TCEQ Region 5

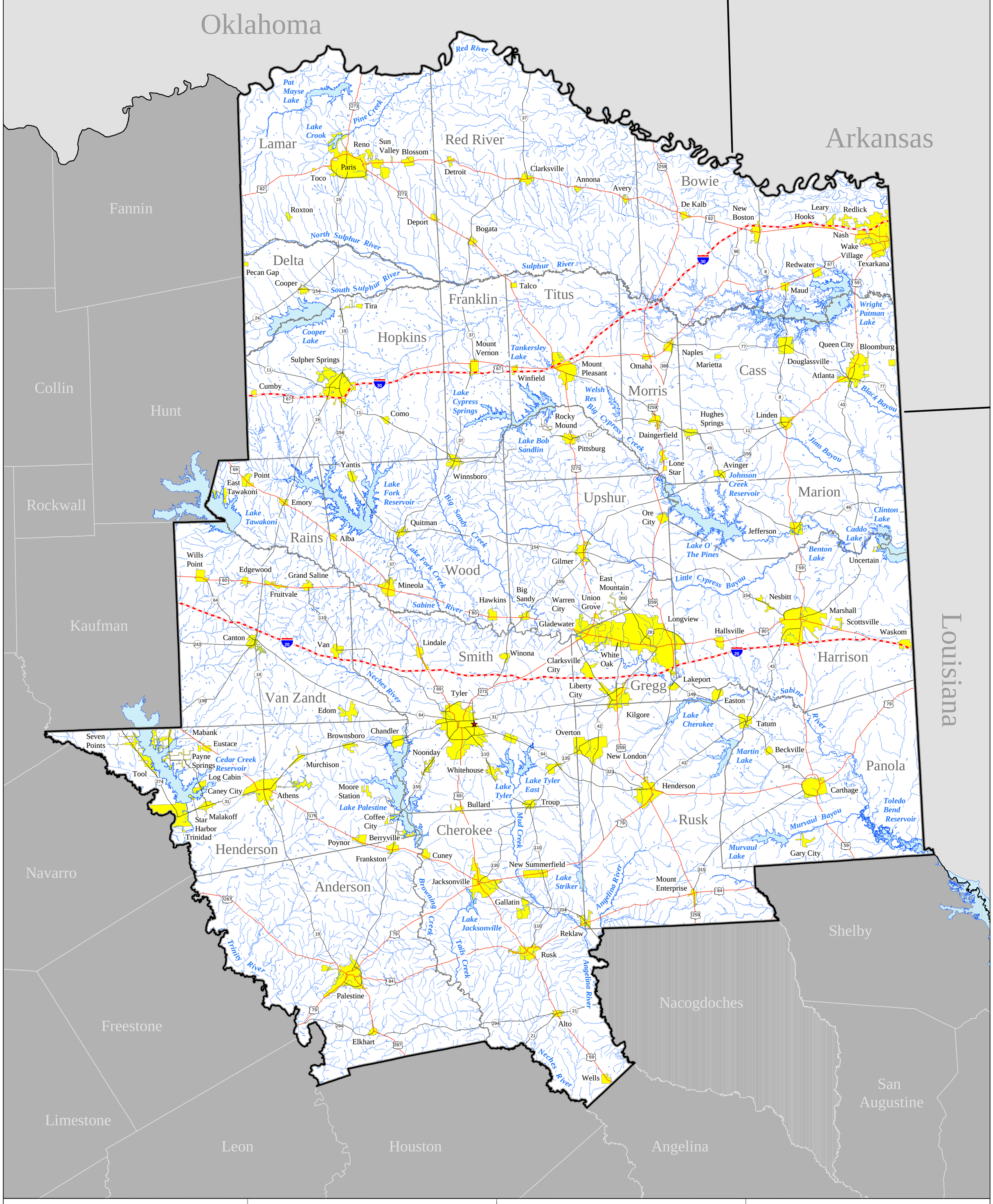

Protecting Texas by Reducing and Preventing Pollution

TCEQ

Texas Commission on Environmental Quality
Information Resources Division
GIS Team (Mail Code 197)
P.O. Box 13087
Austin, Texas 78711-3087

June 30, 2004

0 6 12 18 24 Miles

Texas Statewide Mapping System (TSMS) Projection

Scale: 1:489,000

1 inch equals 7.72 miles

Legend

- ★ Region 5 - Tyler Headquarters
- Intersate Highway
- US Highway
- State Highway
- Major Stream
- Minor Stream
- Lake / Water Body
- City Boundary
- County Boundary
- Region Boundary
- State Boundary

Tyler Office (Headquarters)

2916 Teague Dr.
Tyler, TX 75201-3756

Sources: The counties and major streams are U.S. Census Bureau 1992 TIGER/Line data (1:100,000). The minor streams are 1998 USEPA/OW River Reach File (RF3 - invalidated alpha version) data from the U.S. EPA/Office of Water (1:100,000). The interstate, U.S., and state highways data were purchased from GDT (Geographic Data Technology, Inc.) with data ranging from 1990-1998 from the U.S. Census Bureau (1:100,000). The cities are U.S. Census Bureau 1998 data (1:100,000).

This map was generated by the Information Resources Division of the Texas Commission on Environmental Quality. No claims are made to the accuracy or completeness of the data or to its suitability for a particular use. For more information concerning the map, contact the Information Resources Division, at (512) 239-0800.

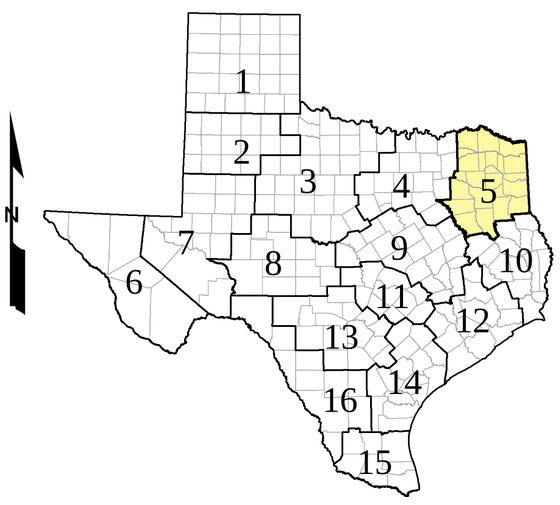

M McDonough - GIS 2002-R05