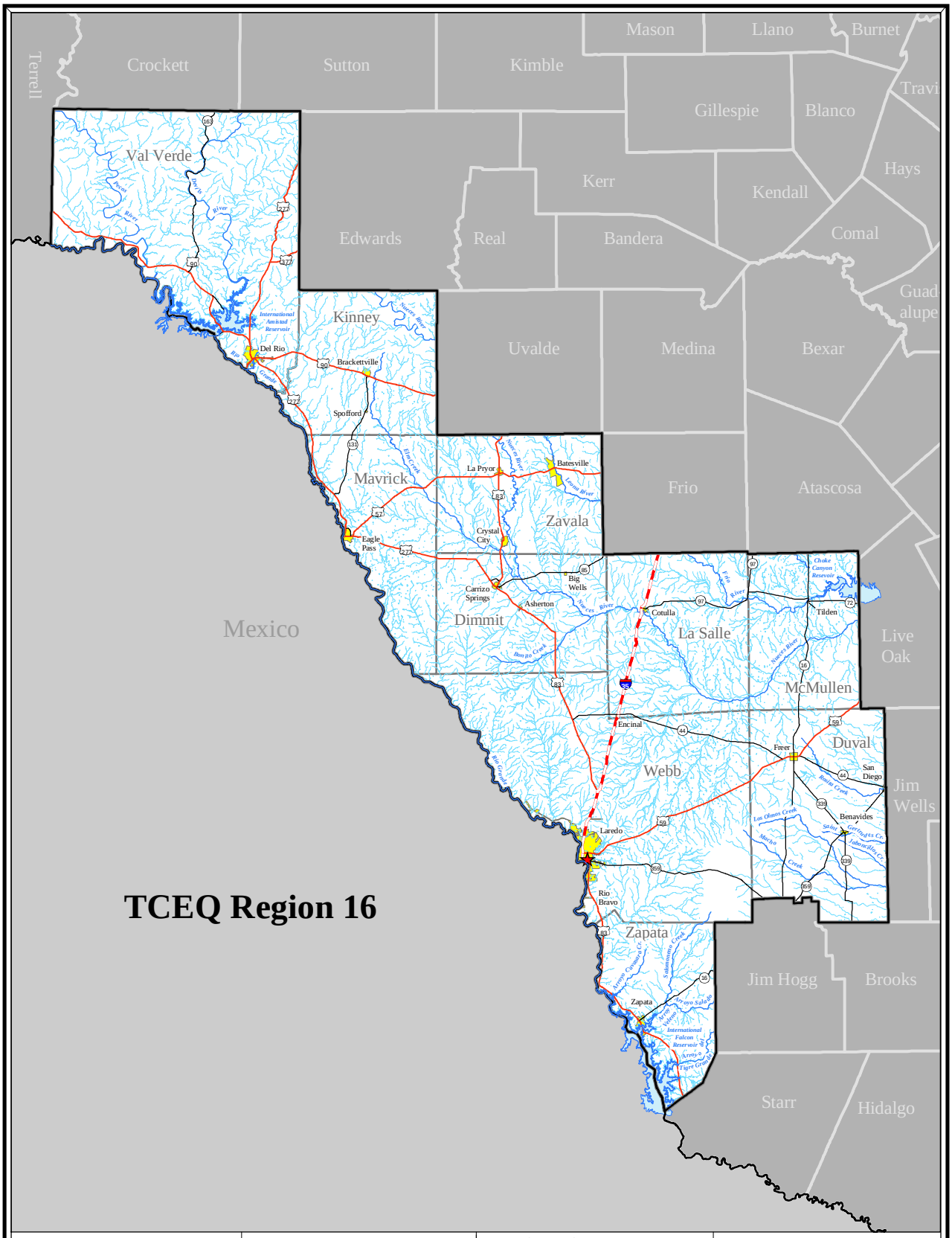
TCEQ Region 16
Terrell
Crockett
Sutton
Kimble
Mason
Llano
Burnet
Travi
Gillespie
Blanco
Hays
Kerr
Kendall
Comal
Guad
alupe
Edwards
Real
Bandera
Uvalde
Medina
Bexar
Val Verde
Kinney
Mavrick
Zavala
Frio
Atascosa
Mexico
Dimmit
La Salle
McMullen
Live
Oak
Duval
Webb
Jim
Wells
Zapata
Jim Hogg
Brooks
Starr
Hidalgo
Del Rio
Brackettville
Spofford
La Pryor
Batesville
Eagle
Pass
Crystal
City
Carrizo
Springs
Big
Wells
Asherton
Cotulla
Tilden
Encinal
Freer
San
Diego
Benavides
Laredo
Rio
Bravo
Zapata
International
Amistad
Reservoir
Choke
Canyon
Reservoir
International
Falcon
Reservoir
Pecos
River
Devils
River
Nueces
River
Frio
River
Atascosa
River
Rio
Grande
Elm Creek
Dry Creek
Bonita Creek
Los Olmos Creek
Macho
Creek
Arroyo Grande Cr.
Salamanca Creek
Arroyo Salado
Arroyo
Tigre Grande
Protecting Texas by
Reducing and
Preventing Pollution
TCEQ
Texas Commission on Environmental Quality
Information Resources Division
GIS Team (Mail Code 197)
P.O. Box 13087
Austin, Texas 78711-3087
August 30, 2004
0 5 10 15 20 25 Miles
Texas Statewide Mapping System (TSMS) Projection
Scale: 1:2,316,556
1 inch equals 36.56 miles
Legend
Region 16 - Laredo Headquarters
Interstate Highway
US Highway
State Highway
Major Stream
Minor Stream
Lake / Water Body
City Boundary
County Boundary
Region Boundary
State Boundary
Laredo Office (Headquarters)
1403 Seymour, Suite 2
Laredo, TX 78040-8752
Sources: The counties and major streams are U.S. Census Bureau 1992 TIGER/Line data (1:100,000). The minor streams are 1998 USEPA/OW River Reach File (RF3 - invalidated alpha version) data from the U.S. EPA/Office of Water (1:100,000). The interstate, U.S., and state highways data were purchased from GDT (Geographic Data Technology, Inc.) with data ranging from 1990-1998 from the U.S. Census Bureau (1:100,000). The cities are U.S. Census Bureau 1998 data (1:100,000).
This map was generated by the Information Resources Division of the Texas Commission on Environmental Quality. No claims are made to the accuracy or completeness of the data or to its suitability for a particular use. For more information concerning the map, contact the Information Resources Division, at (512) 239-0800.
N
1
2
3
4
5
6
7
8
9
10
11
12
13
14
15
16
KClausius GIS 2002-R16