*Protecting Texas by Reducing and Preventing Pollution*

TCEQ

Texas Commission on Environmental Quality
Chief Engineer's Office
Air Quality Division
P.O. Box 13087 (MC-164)
Austin, Texas 78711-3087

October 14, 2010

# Denton County

## Phase 1 Inventory Site Locations

Adam Bullock
CEO/AQD/EAS

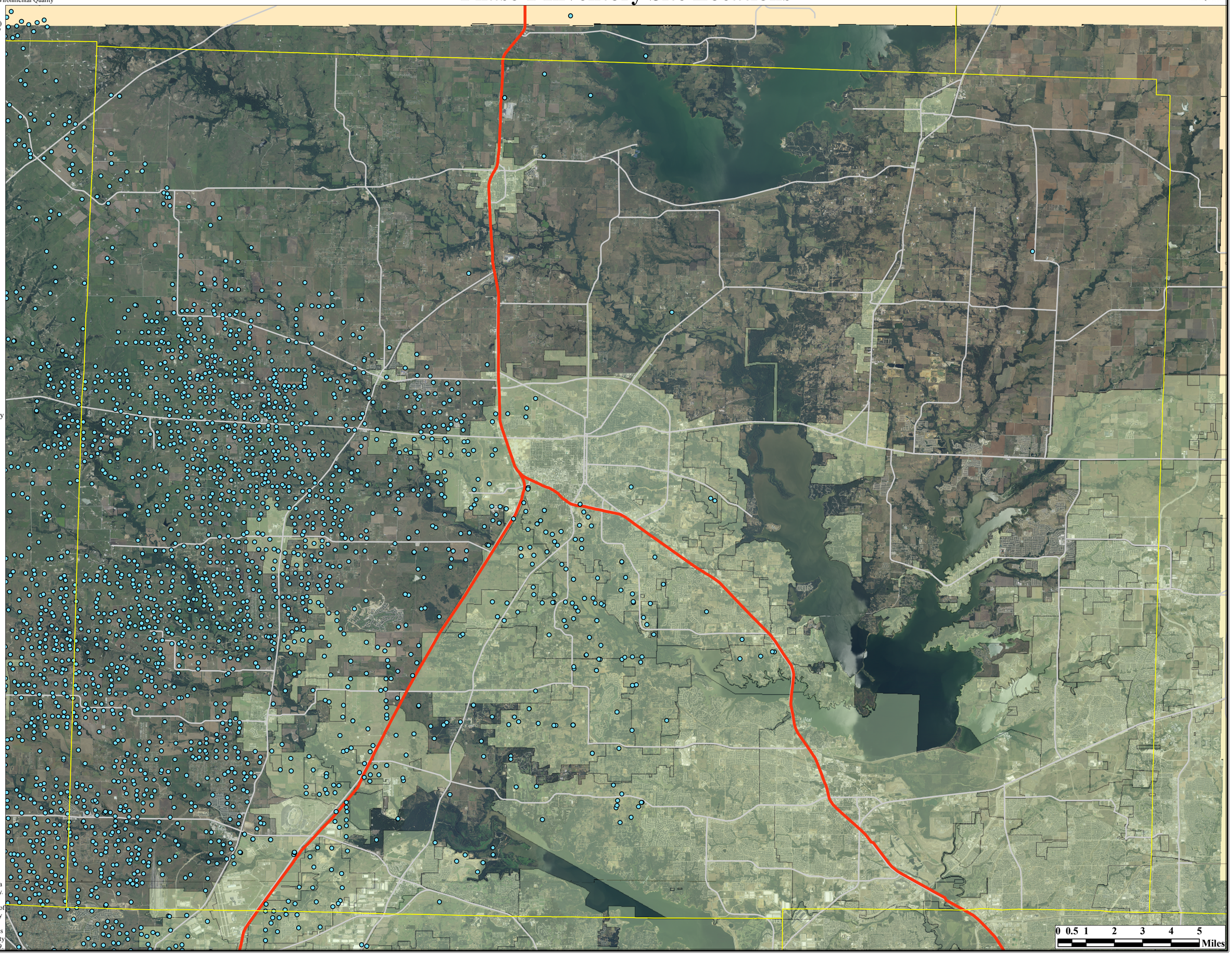


**Legend**

- Phase 1 Sites
- Interstate Highway
- Road
- Cities

Disclaimer: This map was generated by the Chief Engineer's Office, Air Quality Division of the Texas Commission on Environmental Quality as a graphic representation only. No claims are made to the accuracy or completeness of the data or to the suitability for a particular use. For information concerning this map, contact the Air Quality Division at (512) 239-1459.