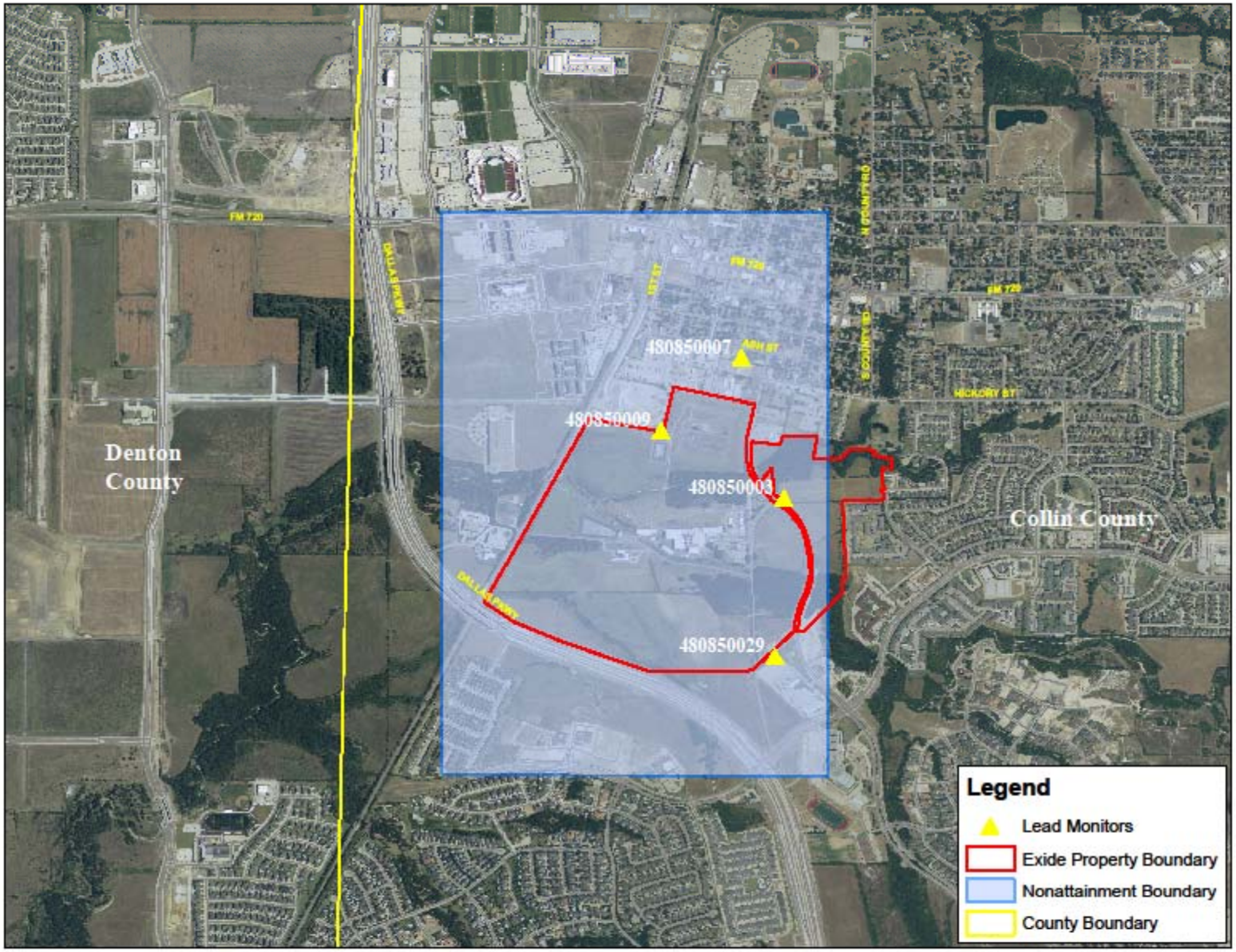

Denton County
Collin County
480850007
480850009
480850003
480850029
FM 720
DALLAS PKWY
1ST ST
ASH ST
HICKORY ST
Legend
Lead Monitors
Exide Property Boundary
Nonattainment Boundary
County Boundary