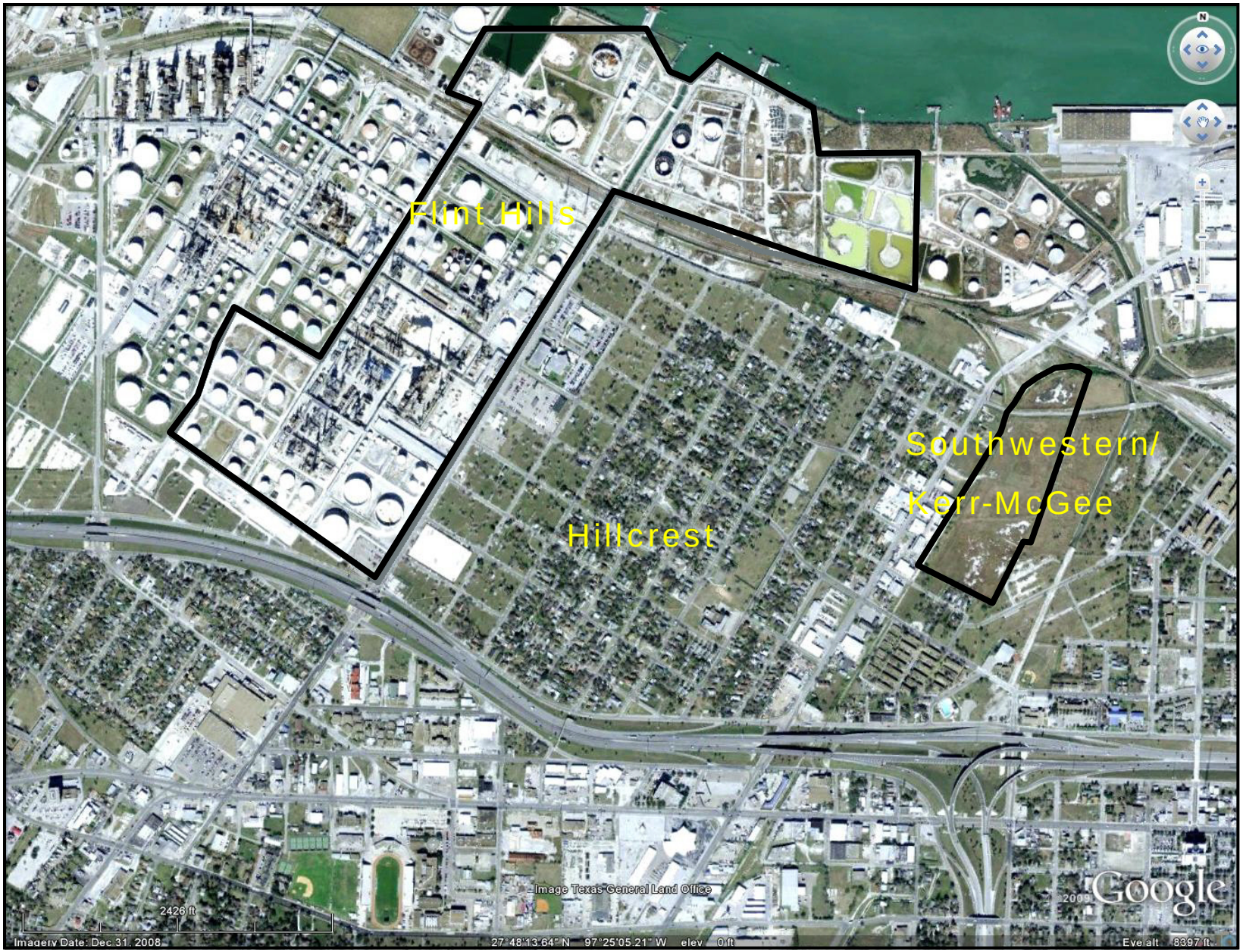
Flint Hills
Hillcrest
Southwestern/
Kerr-McGee
Image Texas General Land Office
2426 ft
Google
Imagery Date: Dec 31, 2008
27°48'13.64" N 97°25'05.21" W elev 0 ft
Eye alt 8397 ft

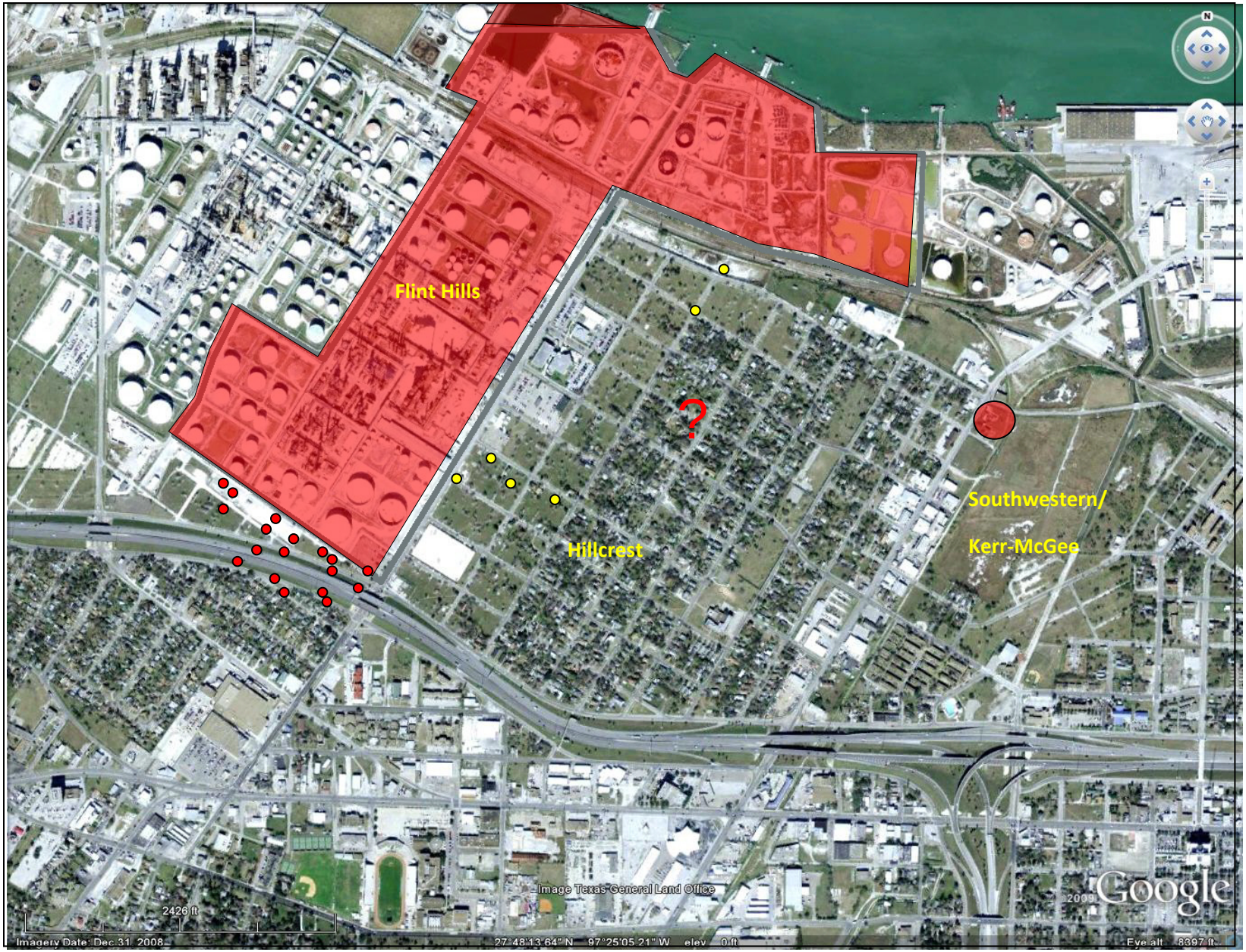
Flint Hills
?
Hillcrest
Southwestern/
Kerr-McGee
Image Texas General Land Office
2426 ft
Imagery Date: Dec 31, 2008
27°48'13.64" N 97°25'05.21" W elev 0 ft
Eye alt 8397 ft
Google