Implementing TMDLs in Texas

Counties where TMDLs are being implemented or are planned, 2005-2007

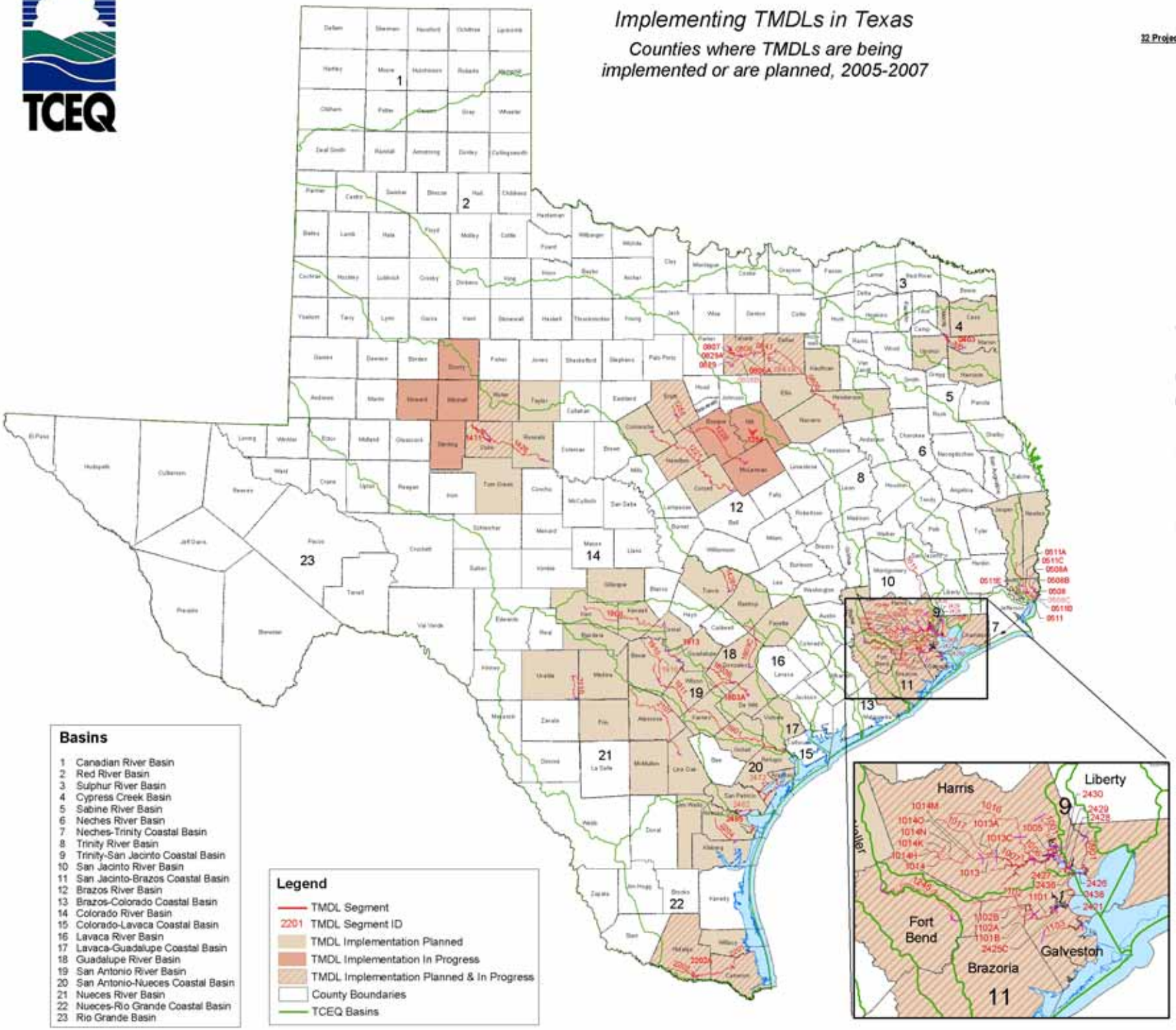

32 Projects / 75 Segments / 121 Impairments / 67 Counties

- Aquilla Reservoir (Atrazine)
  Segment: 1254
- Arroyo Colorado (Organics)
  Segments: 2202 & 2202A
- Arroyo Colorado Tidal (Dissolved Oxygen)
  Segment: 2201
- Atascosa River (Bacteria)
  Segment: 2107
- Buffalo and Whiteoak Bayous (Bacteria)
  Segments: 1013, 1013A, 1013C, 1014, 1014H, 1014K, 1014M, 1014N, 1014O, 1017
- Clear Creek (Bacteria)
  Segments: 1101, 1101B, 1102, 1102A, 1102B, 2425C
- Clear Creek (Chlordane)
  Segments: 1101, 1102
- Clear Creek (Dissolved Solids)
  Segment: 1102
- Clear Creek (VOCs)
  Segments: 1101 & 1102
- Colorado River Below E.V. Spence Reservoir and Petronila Creek (Dissolved Solids)
  Segments: 1426, 2204
- Copano Bay (Bacteria in Oysters)
  Segment: 2472
- Dallas & Tarrant Counties Legacy
  Segments: 0805, 0841, 0841A
- Dickinson Bayou (Dissolved Oxygen)
  Segment: 1103
- Elm and Sandies Creeks (DO and Bacteria)
  Segments: 1803A, 1803B
- E.V. Spence Reservoir (TDS)
  Segment: 1411
- Fort Worth Legacy
  Segments: 0806, 0806A, 0806B, 0829, 0829A
- Gilleland Creek (Bacteria)
  Segment: 1428C
- Guadalupe River Above Canyon Lake (Bacteria)
  Segment: 1806
- Houston Ship Channel (Dioxin)
  Segments: 0901, 1001, 1005, 1006, 1007, 2421, 2426, 2427, 2428, 2429, 2430, 2436, 2438
- Houston Ship Channel (Nickel)
  Segments: 1001, 1005, 1006, 1007, 1013, 1014, 1016,1017, 2426, 2427, 2428, 2429, 2430, 2436
- Lake Austin (Dissolved Oxygen)
  Segment: 1403
- Lake O' the Pines (Dissolved Oxygen)
  Segment: 0403
- Lake Worth (PCBs)
  Segment: 0807
- Mid Cibolo Creek (Dissolved Oxygen)
  Segment: 1913
- North Bosque River (Phosphorous)
  Segments: 1226 & 1255
- Nueces Bay (Zinc in Oysters)
  Segment: 2482
- Orange County (Bacteria, DO, and pH)
  Segments: 0508, 0508A, 0508B, 0508C, 0511, 0511A, 0511B, 0511C, 0511E
- Oso Creek and Oso Bay (Bacteria)
  Segment: 2485
- Sabinal River (Nitrate and Nitrite)
  Segment: 2110
- San Antonio River Basin, Leon River and Peach Creek (Bacteria)
  Segments: 1221, 1803C, 1901, 1910, 1910A, 1911
- Trinity River, Dallas & Below (Bacteria)
  Segments: 0805, 0806, 0841
- Upper Oyster Creek (Bacteria and DO)
  Segment: 1245

M McDonough CRF - 05122115?