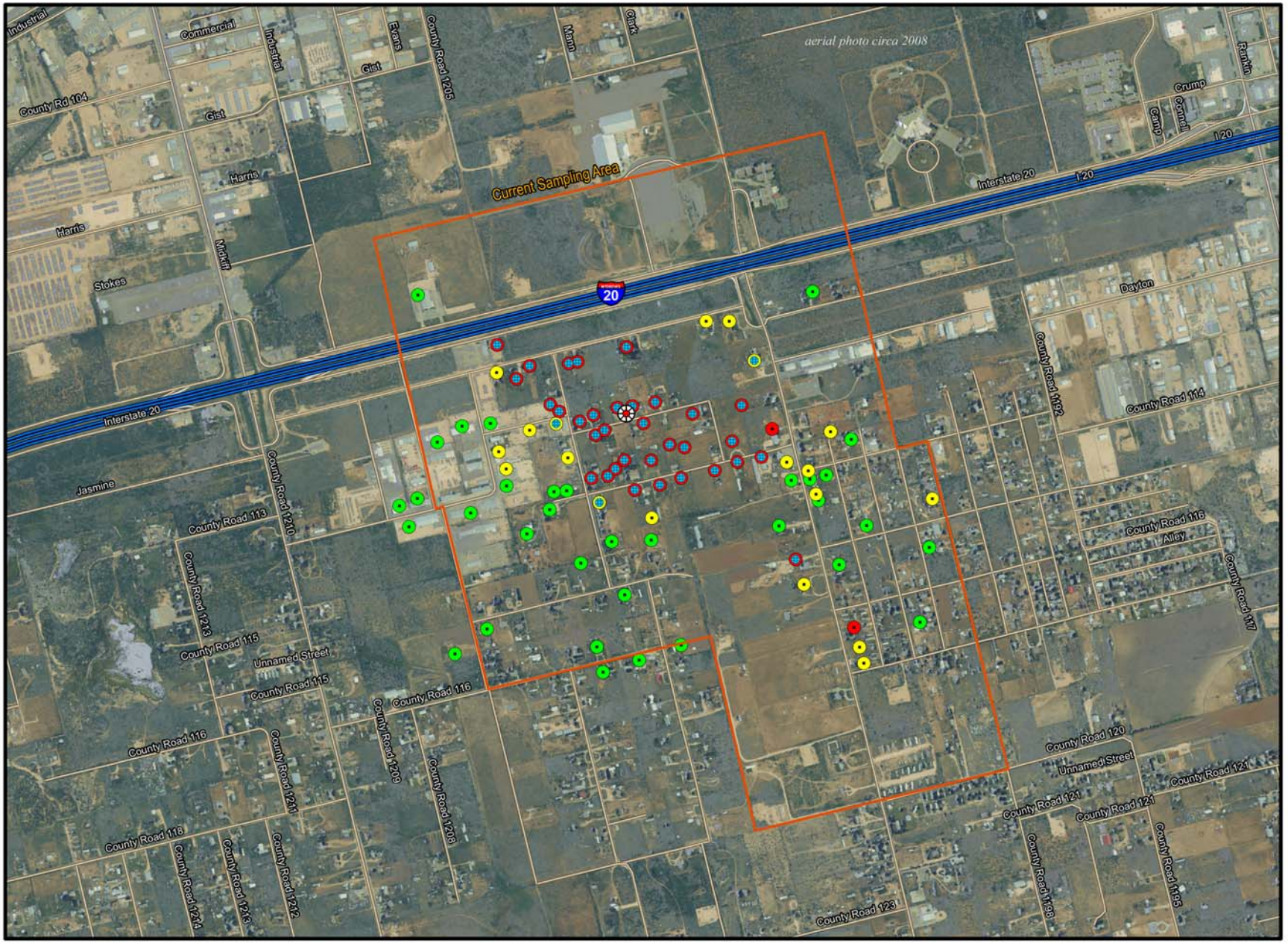

0 0.05 0.1 0.2 0.3 0.4 0.5 0.6 0.7 0.8 0.9 1 1.1 1.2 1.3 1.4 1.5 1.6 1.7 1.8 1.9 2 2.1 2.2 2.3 2.4 Miles

TCEQ

N W E S

1 inch = 0.18 miles

Map created by Timothy G. Dobbs, P.E.
GIS Coordinator, Remediation Division

South Midland WCR 112 Location (Midland County)

This map was generated by the Remediation Division of the Texas Commission on Environmental Quality. It is intended for illustrative or informational purposes only, and is not suitable for legal, engineering, or survey purposes. This map does not represent an on-the-ground survey conducted by or under the supervision of a registered professional land surveyor. In cases where property boundaries are shown, it only represents their approximate relative location. No claims are made to the accuracy or completeness of the data or to its suitability for a particular use. For more information concerning this map, contact the Remediation Divison at 800-633-9363.

Legend

Well Sampling Results

Hexavalent Cr

- > MCL
- < MCL
- ND

Filters

- TCEQ filter installed

N

MCL = Maximum Contaminant Level
This is EPA's maximum concentration of Hexavalent Chromium allowed in Drinking Water.

Map is curent as of June 19, 2009