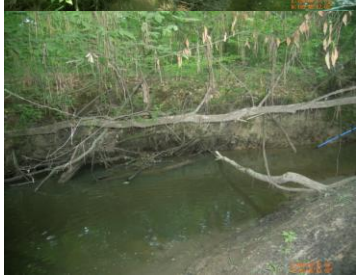

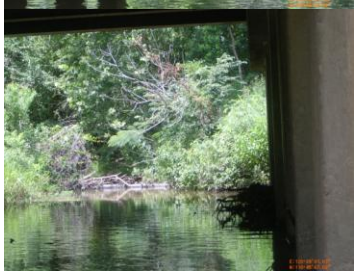

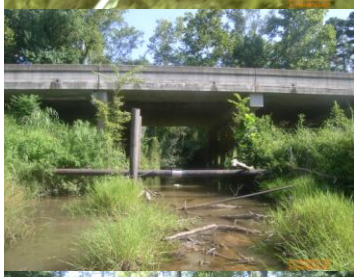

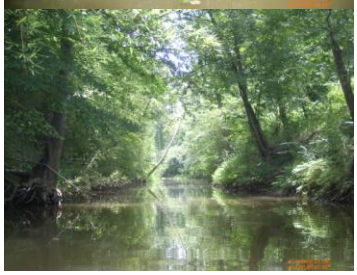

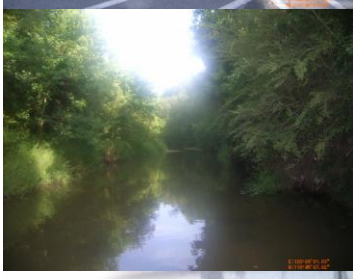
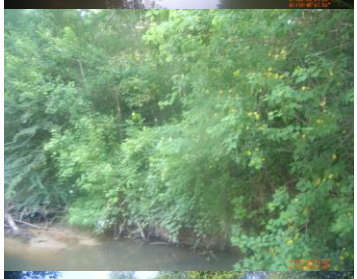

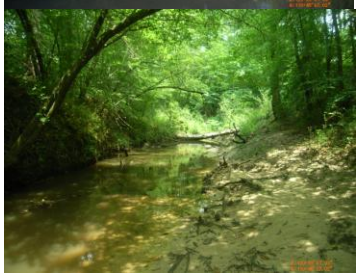

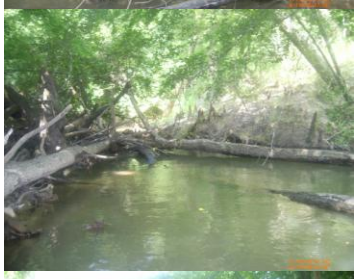

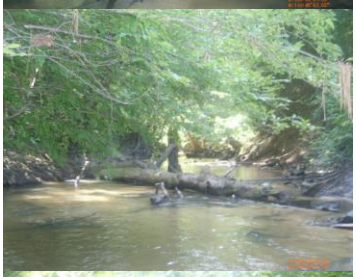

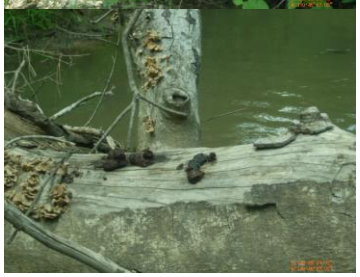

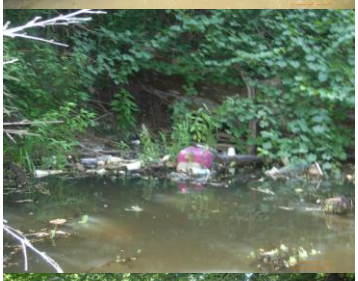

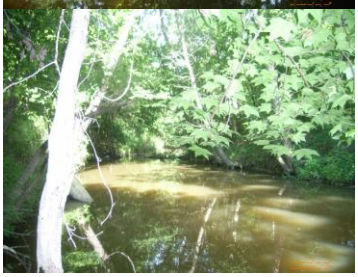
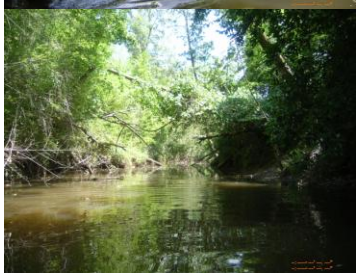

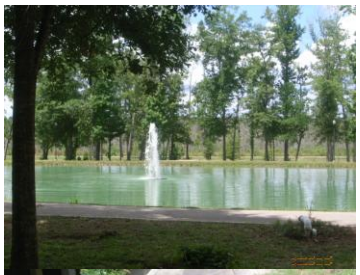

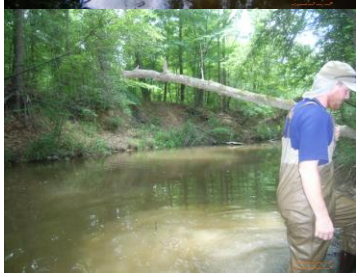

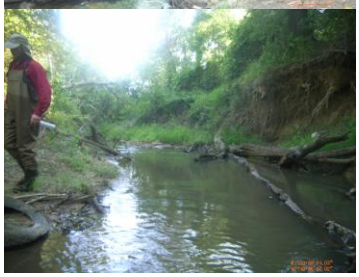
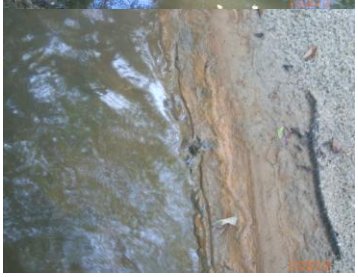
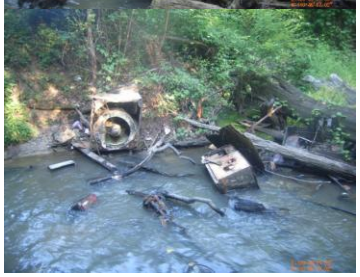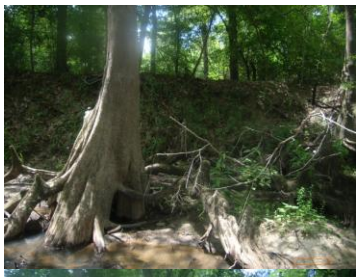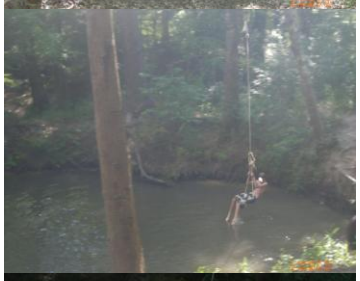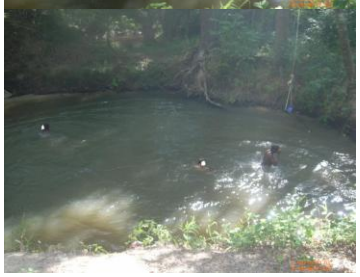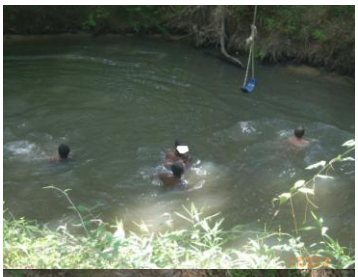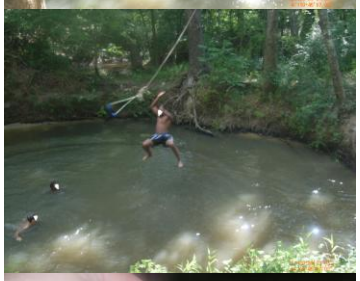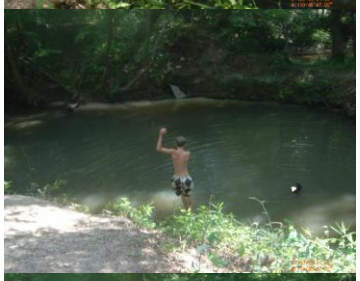
NO
DUMPING
VIOLATORS
WILL BE
PROSECUTED