

TEXAS COMMISSION ON ENVIRONMENTAL QUALITY

P.O. Box 13087 MC-160, Austin, Texas 78711-3087
Telephone (512) 239-4600, FAX (512) 239-4770

APPLICATION FOR A TEMPORARY WATER USE PERMIT FOR MORE THAN 10 ACRE-FEET OF WATER, AND/OR FOR A DIVERSION PERIOD LONGER THAN ONE CALENDAR YEAR

This form is for an application for a temporary permit to divert water under Section 11.138, Texas Water Code. Any permit granted from this application may be suspended at any time by the applicable TCEQ Office if it is determined that surplus water is no longer available.

Notice: This form will not be processed until all delinquent fees and/or penalties owed to the TCEQ or the Office of the Attorney General on behalf of the TCEQ are paid in accordance with the Delinquent Fee and Penalty Protocol.

RECEIVED
MAR 21 2024
Water Availability Division

- 1. Data on Applicant and Project: Social Security or Federal ID No. [redacted]
A. Name: William C. Ansell
B. Mailing Address: 1616 Driftwood LN, Galveston, TX 77551
C. Telephone Number: 409-789-4136 Fax Number: E-mail Address: [redacted]
D. Applicant owes fees or penalties? [] Yes [X] No
If yes, provide the amount and the nature of the fee or penalty as well as any identifying number:
E. Describe Use of Water flooding of wetland/waterfowl habitat and/or rice agriculture production
F. Description of Project (TDH Project No. if applicable)
G. Highway Designation No. County Jefferson

- 2. Type of Diversion (check one): [X] From Stream [] From Reservoir
3. Rate of Diversion:
A. Maximum 10,000 gpm (capacity of pump)

- 4. Amount and Source of Water:
1500 acre-feet of water within a period of 3 years (specify term period not to exceed a three year term). The water is to be obtained from Willow Marsh Bayou, tributary of Hillebrandt Bayou, tributary of Neches-Trinity Coastal Basin.

- 5. Location of Diversion Point: Provide Latitude and Longitude in decimal degrees to at least six decimal places, and indicate the method used to calculate the diversion point location. Google Earth was utilized to calculate the diversion point location.
At Latitude 29.984358 °N, Longitude 94.137075 °W, ((at) or (near) the stream crossing of), (at a reservoir in the vicinity of) (R-O-W) (Highway), located in Zip Code 77705, located 4 miles in a SW direction from Beaumont (County Seat), Jefferson County, and 3.5 miles in a E direction from Cheek, a nearby town shown on County road map. Note: Distance in straight line miles.

Enclose a USGS 7.5 minute topographic map with the diversion point and/or the return water discharge points labeled. Owner's written consent is required for water used from any private reservoir, or private access to diversion point.

- 6. Access to Diversion Point (check one): [] Public right-of-way [] Private property (A letter of permission from landowner is attached) [X] Other (Explain) Access to diversion point is on private property owned by the applicant.
7. Fees Enclosed:
10 ac-ft or less greater than 10 ac-ft
Filing \$ 100.00 \$ 250.00
Recording \$ 1.25 \$ 1.25
Use (\$1.00 per ac-ft or fraction thereof) \$ \$ 1,500.00
(Note: 1 ac-ft = 325,851 gals. Total \$ \$ 1,751.25
1 ac-ft = 7758.35 bbls.)

Upon completion of any project for which a temporary water permit is granted, the Permittee is required by law to report the amount of water used. This document must be properly signed and duly notarized before it can be accepted or considered by the Texas Commission on Environmental Quality.

[Signature] Name (sign) William C. Ansell Name (print)

Subscribed and sworn to me as being true and correct before me this 15th day of March, 2024



[Signature] Kathryn A. Ashy Notary Public, State of Texas

Beaumont Topo Map in Jefferson County Texas

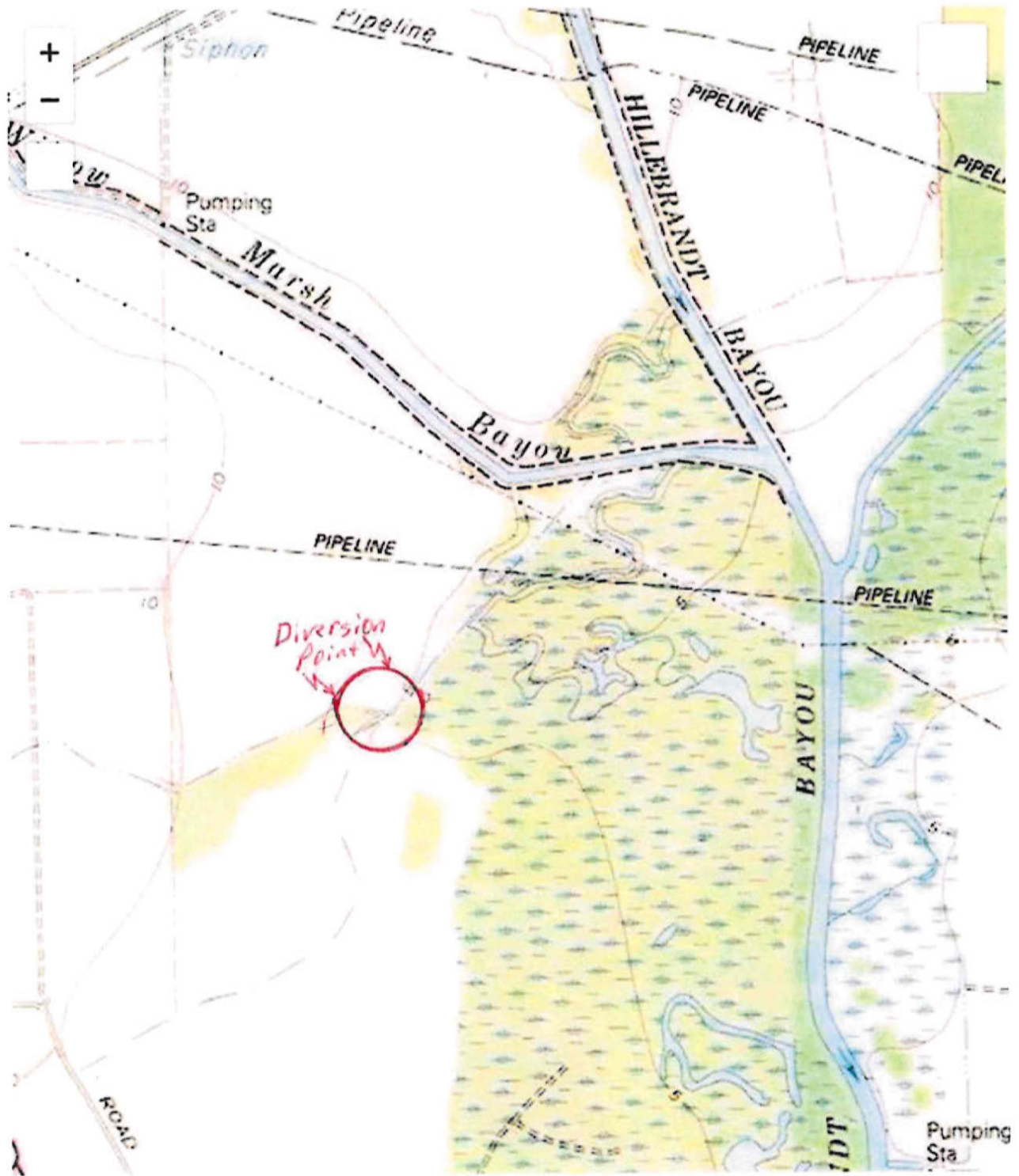

[Print this map](#)

Map provided by TopoZone.com