

**Texas Commission on Environmental Quality  
Federal Operating Permit Program  
Individual Unit Summary for Revisions  
Form OP-SUMR**

[Table 1](#)

Date	Permit No.	Regulated Entity No.
05/06/2025	O3401	105690853

Unit/Process AI	Unit/Process Revision No.	Unit/Process ID No.	Unit/Process Applicable Form	Unit/Process Name/ Description	Unit/Process CAM	Preconstruction Authorizations 30 TAC Chapter 116/ 30 TAC Chapter 106	Preconstruction Authorizations Title I
A	2	EFL-1	OP-UA7	Vapor Combustor		NSR 176319	(11/22/2024)
		ICE-1	OP-UA2	Engine #1		NSR 176319	(11/22/2024)
		ICE-2	OP-UA2	Engine #2		NSR 176319	(11/22/2024)
		ICE-3	OP-UA2	Engine #3		NSR 176319	(11/22/2024)
		TANK1		Oil Tank #1		NSR 176319 PBR 106.472	(11/22/2024) (09/04/2000)
		TANK2		Oil Tank #2		NSR 176319 PBR 106.472	(11/22/2024) (09/04/2000)

**Texas Commission on Environmental Quality  
Federal Operating Permit Program  
Individual Unit Summary for Revisions  
Form OP-SUMR**

[Table 2](#)

Date	Permit No.	Regulated Entity No.
01/03/2025	O3401	105690853

Revision No.	ID No.	Applicable Form	Group AI	Group ID No.
2	EFL-1	OP-UA7	A	GRP-EFL
	ICE-1	OP-UA2		GRP-ICE
	ICE-2	OP-UA2		GRP-ICE
	ICE-3	OP-UA2		GRP-ICE
	TANK1			GRP-TANK
	TANK2			GRP-TANK

**Texas Commission on Environmental Quality  
Federal Operating Permit Program  
Individual Unit Summary for Revisions  
Form OP-SUMR**

**Table 3: Acid Rain, Cross-State Air Pollution Rule (CSAPR), and Texas SO<sub>2</sub> Trading Program**

Date	Permit No.	Regulated Entity No.
01/03/2025	O3401	105690853

Unit ID No.	Applicable Form	COR Unit ID No.	Acid Rain	ARP Status	CSAPR	CSAPR Monitoring	Texas SO <sub>2</sub>	Texas SO <sub>2</sub> Monitoring	COR
N/A									

**From:** Sherwood, Rebecca <rsherwood@ameresco.com>  
**Sent:** Thursday, January 30, 2025 7:26 AM  
**To:** Tusar Swami  
**Subject:** FW: Updated Working Draft Permit - FOP O3492/Project #34942)

Good morning Tusar,

Thank you for allowing Ameresco the opportunity to comment on the updated draft Title V Permit. After review, we only have one comment/question included in the attached document (Page 12). Otherwise, everything else looks good.

Ameresco submitted the application updates via STEERS on January 13<sup>th</sup>. We will also be sending copies to the EPA. Is there anything else needed from Ameresco at this time?

Thank you,  
Rebecca



Rebecca Sherwood  
Environmental Compliance Manager

P: (508) 598-3049 | C: (215) 586-1197  
[rsherwood@ameresco.com](mailto:rsherwood@ameresco.com)

111 Speen St, Suite 410 | Framingham, MA 01701  
<http://www.ameresco.com>



Please print only if necessary.

---

**From:** Tusar Swami <tusar.swami@tceq.texas.gov>  
**Sent:** Friday, January 24, 2025 6:23 PM  
**To:** Sherwood, Rebecca <rsherwood@ameresco.com>  
**Subject:** RE: Updated Working Draft Permit - FOP O3492/Project #34942) -Ameresco Dallas LLC-  
Respond by 2/3/1025

**Caution - External Email**

Rebecca:

Good Afternoon. I have conducted a technical review of *renewal* application for Ameresco Dallas LLC, Ameresco Biogas Energy Facility. An electronic copy of the Working Draft Permit (WDP) is attached for your review. This WDP contains the TCEQ determination of applicable requirements based on the information submitted in your application dated 01/15/2025.

Please review the WDP and submit to me any comments you have on the working draft permit by **February 3<sup>rd</sup>, 2025**. Please submit a written response by this deadline, even if you are not making any comments on the content of the WDP.

Please review the second portion of the "SOP Technical Review Fact Sheet" located at [http://www.tceq.texas.gov/assets/public/permitting/air/Guidance/Title\\_V/sop\\_wdp\\_factsheet.pdf](http://www.tceq.texas.gov/assets/public/permitting/air/Guidance/Title_V/sop_wdp_factsheet.pdf). This guidance contains important information regarding WDP review and comment procedures.

Note that a Certification by Responsible Official (Form OP-CRO1) for any uncertified application information, including application updates supporting the WDP comments, is required. After final review of the WDP, additional changes supported by application updates may require certification. I will advise you of these changes at a later date. Prior to transmittal of the Public Notice/Announcement Authorization Package, a duly signed OP-CRO1 form may be required which includes the specific dates or time-period of all submitted application documentation that was not previously certified. I will advise you of this requirement prior to sending the Public Notice/Announcement Authorization.

Application updates may now be submitted through Title V STEERS. Any application updates that are submitted by the RO/DAR through STEERS are certified and do not require the submittal of an original signature OP-CRO1. Application updates that are provided through email or physical mail require certification using an original signature OP-CRO1.

Please notify me when these updates have been submitted.

**As required on Form OP-1, question IV.D, please remember the FOP application and all application updates must be submitted to EPA Region 6 at [R6AirPermitsTX@epa.gov](mailto:R6AirPermitsTX@epa.gov) and to the TCEQ regional office having jurisdiction. This submittal information can be found on our website at [Where to Submit FOP Applications and Permit-Related Documents](#).**

Contact me if you have any questions regarding the guidelines, the project schedule, or any other details regarding your application or permit. Thank you for your cooperation.

Sincerely,

*Tusar Swami, P.E.*

**Texas Commission on Environmental Quality  
OA/APD/Operating Permits Section**

12100 Park 35 Circle, Bldg. C, Austin, TX 78753  
Mail: MC-163, P. O. Box 13087, Austin, TX 78711-3087  
Phone: 512/239-1581 Fax: 512/239-1400  
Email: [tusar.swami@tceq.texas.gov](mailto:tusar.swami@tceq.texas.gov)



How are we doing? Fill out our online customer satisfaction survey at [www.tceq.texas.gov/customersurvey](http://www.tceq.texas.gov/customersurvey)

---

**From:** Sherwood, Rebecca <[rsherwood@ameresco.com](mailto:rsherwood@ameresco.com)>

**Sent:** Monday, January 6, 2025 11:11 AM

**To:** Tusar Swami <[tusar.swami@tceq.texas.gov](mailto:tusar.swami@tceq.texas.gov)>

**Cc:** Elizabeth Moorhead <[elizabeth.moorhead@tceq.texas.gov](mailto:elizabeth.moorhead@tceq.texas.gov)>

**Subject:** RE: Ameresco Dallas LLC: Title V Permit Renewal Application Updates - Vapor Combustor

Good morning Tusar,

Attached please find the Title V Renewal Application Update to request that TCEQ add the Vapor Combustor (EFL-1) to the permit. We will upload/submit/certify via STEERS as well.

Please let me know if you have any questions/comments on this submission or require additional information from Ameresco.

Thank you!  
Rebecca



Rebecca Sherwood  
Environmental Compliance Manager

P: (508) 598-3049 | C: (215) 586-1197  
[rsherwood@ameresco.com](mailto:rsherwood@ameresco.com)

111 Speen St, Suite 410 | Framingham, MA 01701  
<http://www.ameresco.com>



Please print only if necessary.

---

**From:** Tusar Swami <[tusar.swami@tceq.texas.gov](mailto:tusar.swami@tceq.texas.gov)>

**Sent:** Saturday, January 4, 2025 1:15 PM

**To:** Sherwood, Rebecca <[rsherwood@ameresco.com](mailto:rsherwood@ameresco.com)>

**Cc:** Elizabeth Moorhead <[elizabeth.moorhead@tceq.texas.gov](mailto:elizabeth.moorhead@tceq.texas.gov)>

**Subject:** RE: Ameresco Dallas LLC: Title V Permit Renewal Application Updates - Vapor Combustor

**Caution - External Email**

Rebecca:

Good Morning. I will recommend to submit everything through STEERS. You can send me note when that is done. We do not need a hard copy to be mailed.

Sincerely,

*Tusar Swami, P.E.*

**Texas Commission on Environmental Quality**  
**OA/APD/Operating Permits Section**  
12100 Park 35 Circle, Bldg. C, Austin, TX 78753

Mail: MC-163, P. O. Box 13087, Austin, TX 78711-3087  
Phone: 512/239-1581 Fax: 512/239-1400  
Email: [tusar.swami@tceq.texas.gov](mailto:tusar.swami@tceq.texas.gov)



How are we doing? Fill out our online customer satisfaction survey  
at [www.tceq.texas.gov/customersurvey](http://www.tceq.texas.gov/customersurvey)

---

**From:** Sherwood, Rebecca <[rsherwood@ameresco.com](mailto:rsherwood@ameresco.com)>  
**Sent:** Friday, January 3, 2025 11:44 AM  
**To:** Tusar Swami <[tusar.swami@tceq.texas.gov](mailto:tusar.swami@tceq.texas.gov)>  
**Cc:** Elizabeth Moorhead <[elizabeth.moorhead@tceq.texas.gov](mailto:elizabeth.moorhead@tceq.texas.gov)>  
**Subject:** RE: Ameresco Dallas LLC: Title V Permit Renewal Application Updates - Vapor Combustor

Hi Tusar,

Ameresco is in the final stages of finalizing the updates to our Title V Renewal Application to add the Vapor Combustor. Is an email submittal sufficient, or does TCEQ require a hard copy as well?

Thank you,  
Rebecca



Rebecca Sherwood  
Environmental Compliance Manager

P: (508) 598-3049 | C: (215) 586-1197  
[rsherwood@ameresco.com](mailto:rsherwood@ameresco.com)

111 Speen St, Suite 410 | Framingham, MA 01701  
<http://www.ameresco.com>



Please print only if necessary.

---

**From:** Sherwood, Rebecca <[rsherwood@ameresco.com](mailto:rsherwood@ameresco.com)>  
**Sent:** Tuesday, December 17, 2024 12:06 PM  
**To:** Tusar Swami <[tusar.swami@tceq.texas.gov](mailto:tusar.swami@tceq.texas.gov)>  
**Cc:** Elizabeth Moorhead <[elizabeth.moorhead@tceq.texas.gov](mailto:elizabeth.moorhead@tceq.texas.gov)>  
**Subject:** RE: Ameresco Dallas LLC: Title V Permit Renewal Application Updates - Vapor Combustor

Hi Tusar,

This is certainly a top priority of ours. I am working to finalize the updates as soon as possible, after which it will be circulated for internal review. I am hoping to submit everything to TCEQ before

Christmas, though it will depend on how fast the internal review process can be completed (as you can imagine, many people are taking vacation this week and next so there may be a slight delay).

Thank you and Happy Holidays!



Rebecca Sherwood  
Environmental Compliance Manager

P: (508) 598-3049 | C: (215) 586-1197  
[rsherwood@ameresco.com](mailto:rsherwood@ameresco.com)

111 Speen St, Suite 410 | Framingham, MA 01701  
<http://www.ameresco.com>



Please print only if necessary.

---

**From:** Tusar Swami <[tusar.swami@tceq.texas.gov](mailto:tusar.swami@tceq.texas.gov)>  
**Sent:** Friday, December 13, 2024 4:02 PM  
**To:** Sherwood, Rebecca <[rsherwood@ameresco.com](mailto:rsherwood@ameresco.com)>  
**Cc:** Elizabeth Moorhead <[elizabeth.moorhead@tceq.texas.gov](mailto:elizabeth.moorhead@tceq.texas.gov)>  
**Subject:** RE: Ameresco Dallas LLC: Title V Permit Renewal Application Updates - Vapor Combustor

**Caution - External Email**

Rebecca:  
Good Afternoon. Please let me know when we should be getting the application updates. A prompt response will be very much appreciated. Thanks and Wishing you Happy Holidays.

Sincerely,

*Tusar Swami, P.E.*

**Texas Commission on Environmental Quality**  
**OA/APD/Operating Permits Section**  
12100 Park 35 Circle, Bldg. C, Austin, TX 78753  
Mail: MC-163, P. O. Box 13087, Austin, TX 78711-3087  
Phone: 512/239-1581 Fax: 512/239-1400  
Email: [tusar.swami@tceq.texas.gov](mailto:tusar.swami@tceq.texas.gov)



How are we doing? Fill out our online customer satisfaction survey  
at [www.tceq.texas.gov/customersurvey](http://www.tceq.texas.gov/customersurvey)

---

**From:** Tusar Swami  
**Sent:** Friday, December 6, 2024 9:56 AM

**To:** Sherwood, Rebecca <[rsherwood@ameresco.com](mailto:rsherwood@ameresco.com)>

**Cc:** Carolyn Maus <[Carolyn.Maus@tceq.texas.gov](mailto:Carolyn.Maus@tceq.texas.gov)>

**Subject:** RE: Ameresco Dallas LLC: Title V Permit Renewal Application Updates - Vapor Combustor

Rebecca:

Good Morning. I am back from my vacation. You may use OP-UA7 for the vapor combustor. If any thing else is needed I will let you know.

Sincerely,

*Tusar Swami, P.E.*

**Texas Commission on Environmental Quality**

**OA/APD/Operating Permits Section**

12100 Park 35 Circle, Bldg. C, Austin, TX 78753

Mail: MC-163, P. O. Box 13087, Austin, TX 78711-3087

Phone: 512/239-1581 Fax: 512/239-1400

Email: [tusar.swami@tceq.texas.gov](mailto:tusar.swami@tceq.texas.gov)



How are we doing? Fill out our online customer satisfaction survey  
at [www.tceq.texas.gov/customersurvey](http://www.tceq.texas.gov/customersurvey)

---

**From:** Sherwood, Rebecca <[rsherwood@ameresco.com](mailto:rsherwood@ameresco.com)>

**Sent:** Friday, December 6, 2024 8:06 AM

**To:** Carolyn Maus <[carolyn.maus@tceq.texas.gov](mailto:carolyn.maus@tceq.texas.gov)>

**Cc:** Tusar Swami <[tusar.swami@tceq.texas.gov](mailto:tusar.swami@tceq.texas.gov)>

**Subject:** RE: Ameresco Dallas LLC: Title V Permit Renewal Application Updates - Vapor Combustor

Hi Carolyn,

Just following up on my email below.

Thank you,  
Rebecca



Rebecca Sherwood  
Environmental Compliance Manager

P: (508) 598-3049 | C: (215) 586-1197  
[rsherwood@ameresco.com](mailto:rsherwood@ameresco.com)

111 Speen St, Suite 410 | Framingham, MA 01701  
<http://www.ameresco.com>



Please print only if necessary.

---

**From:** Sherwood, Rebecca <[rsherwood@ameresco.com](mailto:rsherwood@ameresco.com)>  
**Sent:** Tuesday, November 26, 2024 11:47 AM  
**To:** [carolyn.maus@tceq.texas.gov](mailto:carolyn.maus@tceq.texas.gov)  
**Subject:** FW: Ameresco Dallas LLC: Title V Permit Renewal Application Updates - Vapor Combustor

Hi Carolyn,

Ameresco Dallas LLC is working on preparing updates to our 2023 Title V Renewal Application to add an additional emission unit – a vapor combustor. Please note that this is not a “new” device at the facility (it has always been on site and was previously classified as a flare under a PBR). In NSR/Title V permitting discussions, Ameresco learned that this device needed to be incorporated into the Title V Permit, and Elizabeth advised that we do this through an update to our outstanding Title V renewal.

Can you please provide guidance on what forms are applicable for vapor combustors, in particular the UA forms? It seems UA7 for flares is most fitting, though I’m not sure if TCEQ already has one they prefer for vapor combustors.

Thank you in advance,  
Rebecca



Rebecca Sherwood  
Environmental Compliance Manager

P: (508) 598-3049 | C: (215) 586-1197  
[rsherwood@ameresco.com](mailto:rsherwood@ameresco.com)

111 Speen St, Suite 410 | Framingham, MA 01701  
<http://www.ameresco.com>



Please print only if necessary.

---

**From:** Elizabeth Moorhead <[elizabeth.moorhead@tceq.texas.gov](mailto:elizabeth.moorhead@tceq.texas.gov)>  
**Sent:** Monday, November 25, 2024 3:02 PM  
**To:** Sherwood, Rebecca <[rsherwood@ameresco.com](mailto:rsherwood@ameresco.com)>  
**Cc:** Tusar Swami <[tusar.swami@tceq.texas.gov](mailto:tusar.swami@tceq.texas.gov)>  
**Subject:** RE: Ameresco Dallas LLC: Title V Permit Renewal Application Updates - Vapor Combustor

**Caution - External Email**

Hi Rebecca,

I think it would be best to wait until Tusar is back from vacation. I don't know what forms have or have not been submitted in the past. For the engines, you should resubmit the forms (OP-2, OP-SUMR, & OP-UA2) using the latest revision on the OP-UA2 form (look at the lower left-hand corner of the form for the revision date). Be sure you submit a complete Process Description, preferably in MS Word, so that it can be copied and pasted into the Technical Review Summary (a Word document). If you have PBR preconstruction authorizations, be sure to complete, or update, Form OP-PBRSUP and OP-SUMR (the form instructions to follow on the OP-SUMR are at the bottom of page 2 through the top of page 3). Form OP-REQ1 was recently updated (in the last month or two), so be sure to look at the revision date in the footer (lower left-hand corner); Tusar will need the most recent filled out at this point.

If you want to discuss what form the vapor combustor should be on before you send it to Tusar, please reach out to my technical specialist, Carolyn Maus. This may save some back and forth between you and Tusar.

I can't think of anything else at the moment. Let me know if I can be of further assistance.

Sincerely,

*Elizabeth A. Moorhead*

Team Leader

OA/Air Permits Division/OP Section

Texas Commission on Environmental Quality

MC-163, P.O. Box 13087

Austin, TX 78711-3087

[elizabeth.moorhead@tceq.texas.gov](mailto:elizabeth.moorhead@tceq.texas.gov)

Phone: (512) 239-1377

Fax: (512) 239-1400



How are we doing? Fill out our online customer satisfaction survey at [www.tceq.texas.gov/customersurvey](http://www.tceq.texas.gov/customersurvey)

---

**From:** Sherwood, Rebecca <[rsherwood@ameresco.com](mailto:rsherwood@ameresco.com)>

**Sent:** Monday, November 25, 2024 1:14 PM

**To:** Elizabeth Moorhead <[elizabeth.moorhead@tceq.texas.gov](mailto:elizabeth.moorhead@tceq.texas.gov)>

**Subject:** FW: Ameresco Dallas LLC: Title V Permit Renewal Application Updates - Vapor Combustor

Hi Elizabeth,

I received Tusar's automatic response, so I was hoping you might be able to assist with the questions from my 11/14 email (below). If you'd rather I wait until Tusar comes back from vacation and TCEQ is OK with us not submitting the Title V renewal updates until then, I can check back in with him at that time.

Thank you!  
Rebecca



Rebecca Sherwood  
Environmental Compliance Manager

P: (508) 598-3049 | C: (215) 586-1197  
[rsherwood@ameresco.com](mailto:rsherwood@ameresco.com)

111 Speen St, Suite 410 | Framingham, MA 01701  
<http://www.ameresco.com>



Please print only if necessary.

---

**From:** Sherwood, Rebecca  
**Sent:** Monday, November 25, 2024 11:20 AM  
**To:** Tusar Swami <[tusar.swami@tceq.texas.gov](mailto:tusar.swami@tceq.texas.gov)>  
**Subject:** RE: Ameresco Dallas LLC: Title V Permit Renewal Application Updates - Vapor Combustor

Tusar,

Just following up on my email below.

Thank you,  
Rebecca



Rebecca Sherwood  
Environmental Compliance Manager

P: (508) 598-3049 | C: (215) 586-1197  
[rsherwood@ameresco.com](mailto:rsherwood@ameresco.com)

111 Speen St, Suite 410 | Framingham, MA 01701  
<http://www.ameresco.com>



Please print only if necessary.

---

**From:** Sherwood, Rebecca

**Sent:** Thursday, November 14, 2024 2:18 PM

**To:** Tusar Swami <[tusar.swami@tceq.texas.gov](mailto:tusar.swami@tceq.texas.gov)>

**Cc:** Smith, Stevia <[smiths@ameresco.com](mailto:smiths@ameresco.com)>

**Subject:** Ameresco Dallas LLC: Title V Permit Renewal Application Updates - Vapor Combustor

Good afternoon Tusar,

Ameresco will soon be receiving our new NSR Air Permit, which will include the facility's vapor combustor (in addition to the engines and oil tanks). Last week, Ameresco had a call with TCEQ (Kim Strong, Jesse Chacon, Elizabeth Moorhead) to discuss what is needed from a Title V permitting perspective. Since our permit renewal is still pending, they advised that Ameresco submit an update to the application to provide the necessary information and forms on the vapor combustor so that it can be added to the Title V Permit. Based on what I've found online, it seems the following forms/elements are applicable. Does this look correct, and is there anything that TCEQ will also require to be submitted?

- Form OP-CRO1
- Form OP-REQ1
- Form OP-REQ3
- Form OP-SUMR
- Form OP-UA7 (this is for flares but seems to be the most fitting UA form for our vapor combustor)
- Description of operations
- Manufacturer specifications
- Emissions summary
- Flow diagram and site map

In addition, the latest draft permit we received did not include the engines due to the NSR permitting issue. Since that will soon be resolved and we will have an active NSR permit, can you please confirm that TCEQ will add the engines back into the Title V Permit?

Thank you in advance,  
Rebecca

Rebecca Sherwood  
Environmental Compliance Manager  
T: +1 5085983049

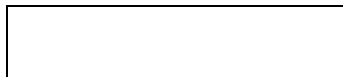

\*\*\*NOTE: This e-mail may contain PRIVILEGED and CONFIDENTIAL information and is intended only for the use of the specific individual(s) to which it is addressed. You are hereby notified that any unauthorized use, dissemination or copying of this e-mail or the

information contained in it or attached to it is strictly prohibited. If you have received this e-mail in error, please contact the sender and delete all material immediately. Thank you.\*\*\*

\*\*\* AMERESCO NOTICE \*\*\* Suspicious emails such as spam, phishing or anything you are uncertain of, please use the "Phish Alert Feature Button" in Outlook to report suspicious phishing emails.

## Texas Commission on Environmental Quality

Title V Existing

3401

### Site Information (Regulated Entity)

What is the name of the permit area to be authorized?	AMERESCO BIOGAS ENERGY FACILITY
Does the site have a physical address?	Yes
Physical Address	
Number and Street	10011 LOG CABIN RD
City	DALLAS
State	TX
ZIP	75253
County	DALLAS
Latitude (N) (##.#####)	32.648888
Longitude (W) (-###.#####)	96.644444
Primary SIC Code	4911
Secondary SIC Code	
Primary NAICS Code	221117
Secondary NAICS Code	
Regulated Entity Site Information	
What is the Regulated Entity's Number (RN)?	RN105690853
What is the name of the Regulated Entity (RE)?	AMERESCO BIOGAS ENERGY FACILITY
Does the RE site have a physical address?	Yes
Physical Address	
Number and Street	10011 LOG CABIN RD
City	DALLAS
State	TX
ZIP	75253
County	DALLAS
Latitude (N) (##.#####)	32.650408
Longitude (W) (-###.#####)	-96.639865
Facility NAICS Code	
What is the primary business of this entity?	COMBUST DIGESTER GAS FROM SWWTP

### Customer (Applicant) Information

How is this applicant associated with this site?	Owner Operator
What is the applicant's Customer Number (CN)?	CN603449406
Type of Customer	Corporation
Full legal name of the applicant:	
Legal Name	Ameresco Dallas LLC
Texas SOS Filing Number	801075338
Federal Tax ID	
State Franchise Tax ID	
State Sales Tax ID	

Local Tax ID  
DUNS Number  
Number of Employees  
Independently Owned and Operated?

## Responsible Official Contact

Person TCEQ should contact for questions about this application:

Organization Name	AMERESCO DALLAS LLC
Prefix	MR
First	HAROLD
Middle	
Last	STEWART
Suffix	
Credentials	
Title	DIRECTOR OF PLANT OPERATIONS
Enter new address or copy one from list:	
Mailing Address	
Address Type	Domestic
Mailing Address (include Suite or Bldg. here, if applicable)	111 SPEEN ST
Routing (such as Mail Code, Dept., or Attn:)	STE 410
City	FRAMINGHAM
State	MA
ZIP	01701
Phone (###-###-####)	8474630628
Extension	
Alternate Phone (###-###-####)	
Fax (###-###-####)	
E-mail	hstewart@ameresco.com

## Technical Contact

Person TCEQ should contact for questions about this application:

Select existing TC contact or enter a new contact.	REBECCA SHERWOOD(AMERESCO DALLAS... )
Organization Name	AMERESCO DALLAS LLC
Prefix	MS
First	REBECCA
Middle	
Last	SHERWOOD
Suffix	
Credentials	
Title	ENVIRONMENTAL COMPLIANCE ENGINEER
Enter new address or copy one from list:	
Mailing Address	
Address Type	Domestic
Mailing Address (include Suite or Bldg. here, if applicable)	111 SPEEN ST

Routing (such as Mail Code, Dept., or Attn:)	STE 410
City	FRAMINGHAM
State	MA
ZIP	01701
Phone (###-###-####)	5085983049
Extension	
Alternate Phone (###-###-####)	
Fax (###-###-####)	
E-mail	rsherwood@ameresco.com

## Title V General Information - Existing

1) Permit Type:	SOP
2) Permit Latitude Coordinate:	32 Deg 38 Min 56 Sec
3) Permit Longitude Coordinate:	96 Deg 38 Min 40 Sec
4) Is this submittal a new application or an update to an existing application?	Update
4.1. Select the permit/project number for which this update should be applied.	3401-34942
5) Does this application include Acid Rain Program or Cross-State Air Pollution Rule requirements?	No

## Title V Attachments Existing

### Attach OP-1 (Site Information Summary)

[File Properties]

File Name	<a href=/ePermitsExternal/faces/file?fileId=232767>OP_1_AMRC Dallas TV Update Vapor Combustor_Form OP-1.pdf</a>
Hash	A5D2431A941794CDF777045EE351E06172396D94EBF05BFACC4459B5EA823D8F
MIME-Type	application/pdf

### Attach OP-2 (Application for Permit Revision/Renewal)

[File Properties]

File Name	<a href=/ePermitsExternal/faces/file?fileId=232768>OP_2_AMRC Dallas TV Update Vapor Combustor_Form OP-2.pdf</a>
Hash	F23D821A0D34EA27FC7BFA15E83024D1F18F4ADDF29A5EBBEA855781AFCA4AB4
MIME-Type	application/pdf

### Attach OP-ACPS (Application Compliance Plan and Schedule)

### Attach OP-REQ1 (Application Area-Wide Applicability Determinations and General Information)

[File Properties]

File Name	<a href=/ePermitsExternal/faces/file?fileId=232772>OP_REQ1_AMRC Dallas TV Update Vapor Combustor_Form OP-REQ1.pdf</a>
Hash	8AD6EBF3187C0B35EE77119B1221023DA8F581BDAA9EB900B3074FEC2665FAFC
MIME-Type	application/pdf

### Attach OP-REQ2 (Negative Applicable Requirement Determinations)

Attach OP-REQ3 (Applicable Requirements Summary)

Attach OP-PBRSUP (Permits by Rule Supplemental Table)

[File Properties]

File Name	<a href=/ePermitsExternal/faces/file?fileId=232769>OP_PBRSUP_AMRC Dallas TV Update Vapor Combustor_Form OP-PBRSUP.pdf</a>
Hash	4E7DC8F2F735AFB41FAE174E7EB14906EDA0809F09B142E5DDFAFAEB432A7031
MIME-Type	application/pdf

Attach OP-SUMR (Individual Unit Summary for Revisions)

[File Properties]

File Name	<a href=/ePermitsExternal/faces/file?fileId=232796>OP_SUMR_AMRC Dallas TV Update Vapor Combustor_Form OP-SUMR.pdf</a>
Hash	A56940548CC46C8D3F57933B2AF7C2B8D7C3EF729DBAA2C4AEB4CB9305C8D450
MIME-Type	application/pdf

Attach OP-MON (Monitoring Requirements)

Attach OP-UA (Unit Attribute) Forms

[File Properties]

File Name	<a href=/ePermitsExternal/faces/file?fileId=232771>AMRC Dallas TV Update Vapor Combustor_Form OP-UA2.pdf</a>
Hash	FEF806DDA1648B6F103255BF6FE6C5563598FAAA11BA1AAF23E87ED2F0A038CF
MIME-Type	application/pdf

[File Properties]

File Name	<a href=/ePermitsExternal/faces/file?fileId=232773>AMRC Dallas TV Update Vapor Combustor_Form OP-UA7.pdf</a>
Hash	E1AAE5ABF3F202237CAB6FE3A2E54CE608F54655C42B32A06EBB1F2D557D2191
MIME-Type	application/pdf

If applicable, attach OP-AR1 (Acid Rain Permit Application)

Attach OP-CRO2 (Change of Responsible Official Information)

Attach OP-DEL (Delegation of Responsible Official)

Attach Void Request Form

Attach any other necessary information needed to complete the permit.

[File Properties]

File Name	<a href=/ePermitsExternal/faces/file?fileId=232776>AMRC Dallas TV Update Vapor Combustor_Background.pdf</a>
Hash	8817BB9E9AA5952648D18B517E192280621ABB80A1A889FCF01B7CC26AA997C2
MIME-Type	application/pdf

[File Properties]

File Name	<a href=/ePermitsExternal/faces/file?fileId=232777>AMRC Dallas TV Update Vapor Combustor_Drawings.pdf</a>
Hash	54821F2909FBA08E996D5F8B9BC9F27BA10A28C6196DABAC152B980BD4033C0F
MIME-Type	application/pdf
[File Properties]	
File Name	<a href=/ePermitsExternal/faces/file?fileId=232775>AMRC Dallas TV Update Vapor Combustor_Emissions.pdf</a>
Hash	969DB612DFF2F8F8A46671823AC07210ABDAF2C6091224A5ABBBB0CFC95B5BEF
MIME-Type	application/pdf
[File Properties]	
File Name	<a href=/ePermitsExternal/faces/file?fileId=232774>AMRC Dallas TV Update Vapor Combustor_Form OP-CRO1.pdf</a>
Hash	E5498B7E1B1AF5CF1028CDAFCF41A2C2095ACE34A5DD1497939908B09BC07DBC
MIME-Type	application/pdf

An additional space to attach any other necessary information needed to complete the permit.

## Certification

I certify that I am the Responsible Official for this application and that, based on information and belief formed after reasonable inquiry, the statements and information on this form are true, accurate, and complete.

1. I am Harold E Stewart, the owner of the STEERS account ER087447.
2. I have the authority to sign this data on behalf of the applicant named above.
3. I have personally examined the foregoing and am familiar with its content and the content of any attachments, and based upon my personal knowledge and/or inquiry of any individual responsible for information contained herein, that this information is true, accurate, and complete.
4. I further certify that I have not violated any term in my TCEQ STEERS participation agreement and that I have no reason to believe that the confidentiality or use of my password has been compromised at any time.
5. I understand that use of my password constitutes an electronic signature legally equivalent to my written signature.
6. I also understand that the attestations of fact contained herein pertain to the implementation, oversight and enforcement of a state and/or federal environmental program and must be true and complete to the best of my knowledge.
7. I am aware that criminal penalties may be imposed for statements or omissions that I know or have reason to believe are untrue or misleading.
8. I am knowingly and intentionally signing Title V Existing 3401.
9. My signature indicates that I am in agreement with the information on this form, and authorize its submittal to the TCEC

OWNER OPERATOR Signature: Harold E Stewart OWNER OPERATOR

Account Number:	ER087447
Signature IP Address:	149.75.228.4
Signature Date:	2025-01-13
Signature Hash:	5EC772F3A2B5A18A3CB110DCDDDFCD03E2039986A6EA35F40E18860D96BFC050
Form Hash Code at time of Signature:	B4F690C89B193B8774B4E4E573A057C7FF95326E101E2C67729828E4B05D5D55

## Submission

Reference Number:	The application reference number is 741883
Submitted by:	The application was submitted by ER087447/Harold E Stewart

Submitted Timestamp:

The application was submitted on 2025-01-13 at 15:13:53 CST

Submitted From:

The application was submitted from IP address 149.75.228.4

Confirmation Number:

The confirmation number is 618418

Steers Version:

The STEERS version is 6.85

Permit Number:

The permit number is 3401

## Additional Information

---

Application Creator: This account was created by Rebecca Sherwood

---

**ATTACHMENT 9:**

**Form OP-UA7  
Vapor Combustor Attributes**

Ameresco Dallas LLC – Permit O3401  
Permit Renewal Application

March 2023

Updated January 2025



**Texas Commission on Environmental Quality  
Flare Attributes  
Form OP-UA7 (Page 2)  
Federal Operating Permit Program**

**Table 2:** This table has been retired as of 06/01/00. All questions relating to the applicability of 30 TAC Chapter 117, Subchapter B: Commercial, Institutional, and Industrial Sources (to flares), are contained on Form OP-REQ1.



**Table 4: Title 40 Code of Federal Regulations Part 63**

Date	Permit No.:	Regulated Entity No.
01/03/2025	03401	105690853

[illegible]







**ATTACHMENT 8:**

**Form OP-UA2  
Stationary Reciprocating Internal Combustion Engine Attributes**

Ameresco Dallas LLC – Permit O3401  
Permit Renewal Application

March 2023

Updated January 2025





# Subchapter B: Combustion Control at Major Industrial, Commercial, and Institutional Sources in Ozone Nonattainment Areas

**Table 2a: Title 40 Code of Federal Regulations Part 63 (40 CFR Part 63)**

# Subpart ZZZZ: National Emission Standards for Stationary Reciprocating Internal Combustion Engines

Date	Permit No.	Regulated Entity No.
01/03/2025	03401	105690853

[illegible]

Stationary Reciprocating Internal Combustion Engine Attributes  
Form OP-UA2 (Page 5)

Federal Operating Permit Program

Table 2b: Title 40 Code of Federal Regulations Part 63 (40 CFR Part 63)

Subpart ZZZZ: National Emission Standards for Hazardous Air Pollutants for Stationary Reciprocating Internal Combustion Engines  
Texas Commission on Environmental Quality

Date		Permit No.	Regulated Entity No.
01/03/2025		O3401	105690853

Unit ID No.	SOP/GOP Index No.	Manufacture Date	Operating Hours	Different Schedule	Emission Limitation	Displacement
ICE-1	63ZZZZ	YES(after 1-2008)	NO	NO	NONE	NO
ICE-2	63ZZZZ	YES(after 1-2008)	NO	NO	NONE	NO
ICE-3	63ZZZZ	YES(after 1-2008)	NO	NO	NONE	NO



# Federal Operating Permit Program

**Table 3: Title 30 Texas Administrative Code Chapter 117 (30 TAC Chapter 117) Subchapter E: Multi-Region Combustion Control  
Texas Commission on Environmental Quality**

Date	Permit No.	Regulated Entity No.
01/03/2025	O3401	105690853

[illegible]

**Table 4a: Title 40 Code of Federal Regulations Part 60 (40 CFR Part 60)**

# Subpart JJJJ: Standards of Performance for Stationary Spark Ignition Internal Combustion Engines Texas Commission on Environmental Quality

Date	Permit No.	Regulated Entity No.
01/03/2025	03401	105690853

[illegible]

# Texas Commission on Environmental Quality

[illegible]





### Subpart III: Standards of Performance for Stationary Compression Ignition Internal Combustion Engines

[illegible]

**ATTACHMENT 2:**

**FORM OP-CRO1  
Certification by Responsible Official**

Ameresco Dallas LLC – Permit O3401  
Permit Renewal Application

Updated January 2025

**Form OP-CRO1**  
**Certification by Responsible Official**  
**Federal Operating Permit Program**

All initial permit application, revision, renewal, and reopening submittals requiring certification must be addressed using this form. Updates to site operating permit (SOP) and temporary operating permit (TOP) applications, other than public notice verification materials, must be certified prior to authorization of public notice or start of public announcement. Updates to general operating permit (GOP) applications must be certified prior to receiving an authorization to operate under a GOP.

<b>I. Identifying Information</b>		
RN: 105690853	CN: 603449406	Account No.: DBA022B
Permit No.: O3401	Project No.:	
Area Name: Ameresco Biogas Energy Facility	Company Name: Ameresco Dallas LLC	
<b>II. Certification Type</b> <i>(Please mark the appropriate box)</i>		
<input checked="checked" type="checkbox"/> Responsible Official	<input type="checkbox"/> Duly Authorized Representative	
<b>III. Submittal Type</b> <i>(Please mark the appropriate box) (Only one response can be accepted per form)</i>		
<input type="checkbox"/> SOP/TOP Initial Permit Application	<input checked="checked" type="checkbox"/> Update to Permit Application	
<input type="checkbox"/> GOP Initial Permit Application	<input type="checkbox"/> Permit Revision, Renewal, or Reopening	
<input type="checkbox"/> Other: _____		
<b>IV. Certification of Truth</b>		
<b>This certification does not extend to information which is designated by the TCEQ as information for reference only.</b>		
I, <u>Harold Stewart</u> certify that I am the <u>RO</u> <div style="text-align: center;"><i>(Certifier Name printed or typed)</i> <span style="margin-left: 100px;"><i>(RO or DAR)</i></span></div>		
and that, based on information and belief formed after reasonable inquiry, the statements and information dated during the time period or on the specific date(s) below, are true, accurate, and complete:		
<i>Note: Enter Either a Time Period OR Specific Date(s) for each certification. This section must be completed. The certification is not valid without documentation date(s).</i>		
Time Period: From _____ to _____ <div style="text-align: center;"><i>Start Date</i> <span style="margin-left: 100px;"><i>End Date</i></span></div>		
Specific Dates: <u>01/06/25</u> <div style="text-align: center;"><i>Date 1</i> <span style="margin-left: 20px;"><i>Date 2</i></span> <span style="margin-left: 20px;"><i>Date 3</i></span> <span style="margin-left: 20px;"><i>Date 4</i></span> <span style="margin-left: 20px;"><i>Date 5</i></span> <span style="margin-left: 20px;"><i>Date 6</i></span></div>		
Signature: <u>Harold Stewart</u> Signature Date: <u>01/06/25</u>		
Title: <u>Director of Plant Operations</u>		

**ATTACHMENT 10:**

**Emissions Calculations**

Ameresco Dallas LLC – Permit O3401  
Permit Renewal Application

March 2023

Updated January 2025

POTENTIAL AIR EMISSIONS CALCULATIONS

PLANT NAME:	Ameresco Dallas LLC
PLANT LOCATION:	Dallas, Texas
PROJECT:	Title V Renewal Application Update
DATE:	12/20/2024
DEVICE ID:	Enclosed Vapor Combustor

	Value	Unit	Source
Methane heat content:	1,020	Btu/scf	EPA AP-42 Section 1.4
	0.00102	MMBtu/scf	
Propane heat content:	2,544	Btu/scf	EPA AP-42 Section 1.5
	0.00254	MMBtu/scf	
VOC destruction efficiency:	98%	%	Manufacturer
Gas exhaust temperature	25	degC	Engineering estimate
Sulfur mol weight	32.10	g/mol	Industry standard

GAS TYPE:	Biogas								
	Value	Unit	Source						
Operating hours:	24	hours/day	Maxiumum unrestricted						
	744	hours/month							
	8,760	hours/year							
Inlet gas capacity:	8.00	MMBtu/hour	Engineering estimate						
	192	MMBtu/day							
	5,952	MMBtu/month							
	70,080	MMBtu/year							
	200	scf/min	Engineering estimate						
	12,000	scf/hour							
	288,000	scf/day							
	8,928,000	scf/month							
	105,120,000	scf/year							
Pollutant	Emission Factor	Unit	EF Source	Notes	lb/hr	lb/day	lb/mo	lb/yr	ton/yr
NOx	0.10	lb/MMBtu	Manufacturer		0.80	19.20	595.20	7,008.00	3.50
CO	0.20	lb/MMBtu	Manufacturer		1.60	38.40	1,190.40	14,016.00	7.01
VOC	84	ppm as hexane inlet	Site-specific sampling 6/26/08 EPA AP-42 Section 2.4 - Equations 3 & 4		0.004	0.11	3.29	38.77	0.02
PM/PM10/PM2.5	17	lb PM/mmscf CH4 inlet	EPA AP-42 Section 2.4 - LFG Flare - Table 2.4-4	Calculated assuming 65% CH4 on average.	0.13	3.18	98.65	1,161.58	0.58
SOx	200	ppm TRS	Engineering estimate EPA AP-42 Section 2.4 - Equations 3 & 4		0.39	9.44	292.69	3,446.14	1.72
CO2	52.07	kg/MMBtu	40 CFR 98, Subpart C, Table C-1		0.35	8.43	261.35	3,077.14	1.54
CH4 as CO2e	0.0032	kg/MMBtu	40 CFR 98, Subpart C, Table C-2	GWP = 25	2.16E-05	5.18E-04	1.61E-02	1.89E-01	9.46E-05
N2O as CO2e	0.00063	kg/MMBtu	40 CFR 98, Subpart C, Table C-2	GWP = 298	4.25E-06	1.02E-04	3.16E-03	3.72E-02	1.86E-05
Total GHG as CO2e					0.35	8.43	261.37	3,077.36	1.54

GAS TYPE:	Natural Gas (Pilot)									
	Value	Unit	Source							
Operating hours:	24	hours/day	Maximum unrestricted							
	744	hours/month								
	8,760	hours/year								
Inlet gas capacity:	0.05	MMBtu/hour	Engineering estimate							
	1.20	MMBtu/day								
	37	MMBtu/month								
	438	MMBtu/year								
	1	scf/min	Engineering estimate							
	50	scf/hour								
	1,200	scf/day								
	37,215	scf/month								
	438,175	scf/year								

Pollutant	Emission Factor	Unit	EF Source	Notes	lb/hr	lb/day	lb/mo	lb/yr	ton/yr
NOx	0.0922	lb/MMBtu	EPA AP-42 Section 1.4 - NG Combustion - No SCC (Uncontrolled)		0.0046	0.1106	3.4282	40.3647	0.0202
CO	0.0392	lb/MMBtu	EPA AP-42 Section 1.4 - NG Combustion - No SCC (Uncontrolled)		0.0020	0.0471	1.4588	17.1765	0.0086
VOC	0.0054	lb/MMBtu	EPA AP-42 Section 1.4 - NG Combustion		0.0003	0.0065	0.2006	2.3618	0.0012
PM/PM10/PM2.5	0.0075	lb/MMBtu	EPA AP-42 Section 1.4 - NG Combustion		0.0004	0.0089	0.2772	3.2635	0.0016
SOx	0.0006	lb/MMBtu	EPA AP-42 Section 1.4 - NG Combustion		0.00003	0.0007	0.0219	0.2576	0.0001
CO2	53.06	kg/MMBtu	40 CFR 98, Subpart C, Table C-1		0.001	0.04	1.11	13.07	0.01
CH4 as CO2e	0.001	kg/MMBtu	40 CFR 98, Subpart C, Table C-2	GWP = 25	2.81E-08	6.75E-07	2.09E-05	2.46E-04	1.23E-07
N2O as CO2e	0.0001	kg/MMBtu	40 CFR 98, Subpart C, Table C-2	GWP = 298	2.81E-09	6.75E-08	2.09E-06	2.46E-05	1.23E-08
Total GHG as CO2e					0.001	0.04	1.11	13.07	0.01

POTENTIAL AIR EMISSIONS CALCULATIONS

PLANT NAME:	Ameresco Dallas LLC
PLANT LOCATION:	Dallas, Texas
PROJECT:	Title V Renewal Application Update
DATE:	12/20/2024
DEVICE ID:	Enclosed Vapor Combustor

	Value	Unit	Source
Methane heat content:	1,020	Btu/scf	EPA AP-42 Section 1.4
	0.00102	MMBtu/scf	
Propane heat content:	2,544	Btu/scf	EPA AP-42 Section 1.5
	0.00254	MMBtu/scf	
VOC destruction efficiency:	98%	%	Manufacturer
Gas exhaust temperature	25	degC	Engineering estimate

GAS TYPE:	Propane (Pilot option)									
	Value	Unit	Source							
Operating hours:	24	hours/day	Maximum unrestricted							
	744	hours/month								
	8,760	hours/year								
Inlet gas capacity:	0.05	MMBtu/hour	Engineering estimate							
	1.20	MMBtu/day								
	37.20	MMBtu/month								
	438.00	MMBtu/year								
	0.33	scf/min	Engineering estimate							
	20	scf/hour								
	472	scf/day								
	14,624	scf/month								
	172,184	scf/year								
Pollutant	Emission Factor	Unit	EF Source	Notes	lb/hr	lb/day	lb/mo	lb/yr	ton/yr	
NOx	13	lb/1000 gal	EPA AP-42 Section 1.5 - LP Gas, Table 1.5-1	1 gallon propane = 35.97 cubic feet propane	0.0071	0.17	5.29	62.23	0.0311	
CO	7.5	lb/1000 gal	EPA AP-42 Section 1.5 - LP Gas, Table 1.5-1	1 gallon propane = 35.97 cubic feet propane	0.0041	0.10	3.05	35.90	0.0180	
VOC	1.0	lb/1000 gal	EPA AP-42 Section 1.5 - LP Gas, Table 1.5-1	1 gallon propane = 35.97 cubic feet propane	0.0005	0.01	0.41	4.79	0.0024	
PM/PM10/PM2.5	0.7	lb/1000 gal	EPA AP-42 Section 1.5 - LP Gas, Table 1.5-1	1 gallon propane = 35.97 cubic feet propane	0.0004	0.01	0.28	3.35	0.0017	
SOx	0.054	lb/1000 gal	EPA AP-42 Section 1.5 - LP Gas, Table 1.5-1 0.54 grains/100 ft3 LPG	1 gallon propane = 35.97 cubic feet propane	0.00003	0.00	0.02	0.26	0.0001	
CO2	61.46	kg/MMBtu	40 CFR 98, Subpart C, Table C-1		0.001	0.02	0.51	5.95	0.003	
CH4 as CO2e	0.003	kg/MMBtu	40 CFR 98, Subpart C, Table C-2	GWP = 25	3.32E-08	7.96E-07	2.47E-05	2.90E-04	1.45E-07	
N2O as CO2e	0.0006	kg/MMBtu	40 CFR 98, Subpart C, Table C-2	GWP = 298	6.63E-09	1.59E-07	4.93E-06	5.81E-05	2.90E-08	
Total GHG as CO2e					0.001	0.02	0.51	5.95	0.003	

Total Potential Emissions from Enclosed Vapor Combustor:						
	Pollutant	lb/hr	lb/day	lb/mo	lb/yr	ton/yr
	NOx	0.81	19.37	600.49	7,070.23	3.54
	CO	1.60	38.50	1,193.45	14,051.90	7.03
	VOC	0.005	0.12	3.70	43.55	0.02
	PM/PM10/PM2.5	0.13	3.19	98.94	1,164.93	0.58
	SOx	0.39	9.44	292.71	3,446.40	1.72
	GHG as CO2e	0.35	8.47	262.48	3,090.43	1.55

**ATTACHMENT 11:**

**Project Drawings**

Ameresco Dallas LLC – Permit O3401  
Permit Renewal Application

March 2023

Updated January 2025

AMERESCO DALLAS LLC  
PROCESS FLOW DIAGRAM

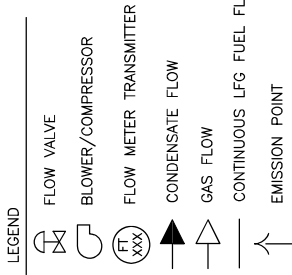
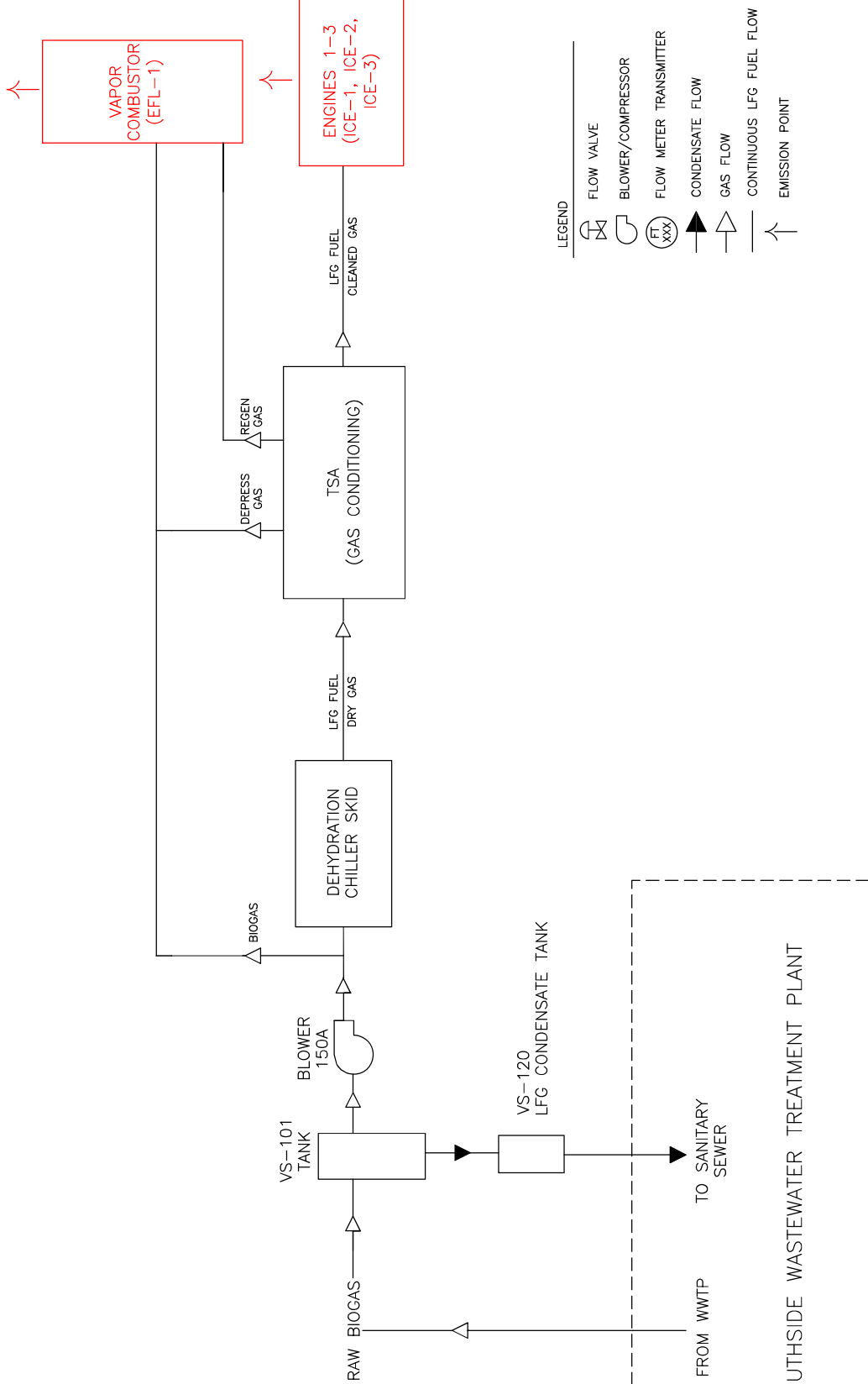

AMERESCO DALLAS LLC DALLAS, TX 75253		AMERESCO		REV. 1		DATE 07/24/2024		BY RLS		DESCRIPTION		DWN BY: RLS	
		Green • Clean • Sustainable 111 SPREEN STREET SUITE 410 Framingham, MA 01701		1		07/24/2024		RLS		CHANGED "TSA FLARE" TO "VAPOR COMBUSTOR"		CHKD BY: RLP	
		PROJECT NAME: AMERESCO DALLAS FLOW DIAGRAM		DRAWING TITLE: AMERESCO DALLAS FLOW DIAGRAM		AMERESCO PERMIT NO.: 03401		DIAGRAM NO.: 1		DATE DWN: 12/19/2024			

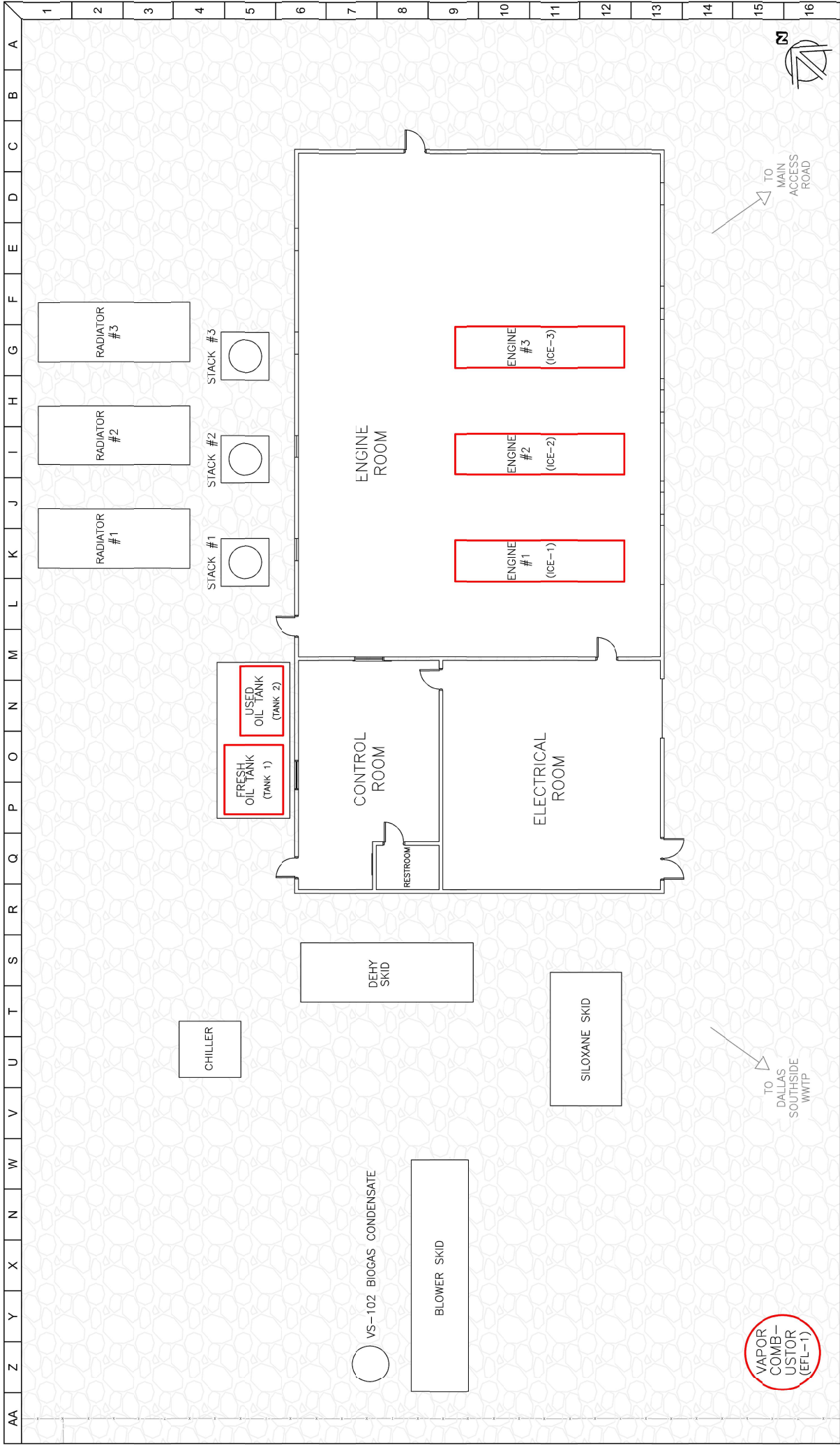

<div>KEY:</div> <div><div></div> = EMISSION UNITS</div> <div>PERMITTED EQUIPMENT:</div> <div>TITLE V OPERATING PERMIT 03401: ICE-1, ICE-2, ICE-3, TANK1, TANK2</div> <div>PBR 106.472/09/04/2000: TANK1, TANK2</div>	AMERESCO DALLAS LLC DALLAS, TX 75253		AMERESCO DALLAS SITE MAP		TITLE V RENEWAL APP UPDATE	
	PROJECT NAME:		DRAWING TITLE:		AMERESCO DALLAS SITE MAP	
	<div>AMERESCO</div> <div>Green • Clean • Sustainable</div> <div>111 SPEER STREET SUITE 410</div> <div>FRAMINGHAM, MA 01701</div>		REV.	DATE	BY	DESCRIPTION
			1	07/24/2024	RLS	CHANGED "TSA FLARE" TO "VAPOR COMBUSTOR"



111 Speen St, Ste 410  
Framingham, MA 01701  
P: (508) 661-2200  
ameresco.com

January 6, 2025

Attn: Tusar Swami  
Texas Commission on Environmental Quality  
Dallas / Ft. Worth Regional Office  
2309 Gravel Drive  
Ft. Worth, Texas 76118-6951

**RE: Ameresco Dallas LLC (FOP No. 03401/NSR No. 176319/RN105690853/CN603449406/DBA022V)  
Title V Air Permit Renewal Application Update: Vapor Combustor Addition (2024)**

Dear Mr. Swami:

Ameresco Dallas LLC is submitting this update to the Title V Air Permit Renewal Application for Permit #03401 that was initially submitted to the Texas Commission on Environmental Quality (TCEQ) on March 24, 2023.

Title V Permit #03401, last issued on October 4, 2018, included the Ameresco facility's three (3) engine-generators (ICE-1, ICE-2, ICE-3) and two (2) oil storage tanks (TANK1, TANK2). In discussions between Ameresco and TCEQ following submittal of the renewal application in March 2023, Ameresco learned that the facility's NSR Permit #90423 was voided in 2021 and needed to be re-applied for. During the NSR permitting process, TCEQ advised Ameresco to include the facility's vapor combustor (along with the engines and oil tanks) in the NSR permit application and cancel Permit by Rule (PBR) Registration #92764, which was originally issued for this device in 2010. Following TCEQ guidance, Ameresco submitted the NSR permit application on May 10, 2024, and was issued NSR Permit #176319 on November 22, 2024, for the facility's engines; oil tanks; and vapor combustor. Concurrently, PBR #92764 was voided by TCEQ.

As instructed by TCEQ, Ameresco is submitting this update to the 2023 Title V permit renewal application to provide information on the facility's vapor combustor (EFL-1) and kindly request that TCEQ update Permit #03401 to include this device. In doing so, the facility's NSR and Title V Permits would cover the same emission units, which would ensure consistency moving forward. Please refer to the enclosed documents for additional information.

Please contact Rebecca Sherwood (508-598-3049 or [rsherwood@ameresco.com](mailto:rsherwood@ameresco.com)) with any questions.

Respectfully submitted,

*Harold Stewart*

---

Harold Stewart  
Authorized Representative  
Ameresco Dallas LLC

Attachments:

- 1) Project Background Information (**Updated**)
- 2) Form OP-CRO1 – Certification by Responsible Official (**Updated**)
- 3) Form OP-1 – Federal Operating Permit Program (**Updated**)
- 4) Form OP-2 – Application for Permit Renewal (**Updated**)
- 5) Form OP-REQ1 – Application Area-Wide Applicability Determinations and General Information (**Updated**)
- 6) Form OP-SUMR – Federal Operating Permit Renewal (**Updated**)
- 7) Form OP-PBRSUP – Permit By Rule Supplemental Table (**Updated**)
- 8) Form OP-UA2 – Stationary Reciprocating Internal Combustion Engine Attributes (**Updated**)
- 9) Form OP-UA7 – Vapor Combustor Attributes (**Updated**)
- 10) Emissions calculations (**Updated**)
- 11) Project Drawings (**Updated**)

Cc: Elizabeth Moorhead, Samuel Short, Elizabeth Smith, TCEQ  
U.S. EPA Region 6 (electronic submittal to R6AirPermits@EPA.gov);  
City of Dallas, Environmental & Health Services, 320 E. Jefferson Blvd., Room LL13, Dallas, TX 75203

**ATTACHMENT 1:**

**Project Background Information**

Ameresco Dallas LLC – Permit O3401  
Permit Renewal Application

Updated January 2025

## **PROJECT DESCRIPTION**

This Air Permit Renewal Application update is being submitted for the Ameresco Dallas Biogas Facility located at 10011 Log Cabin Rd in Dallas, TX. The initial Federal Operating Permit (FOP #O3401) was issued to Ameresco by the Texas Commission on Environmental Quality (TCEQ) on June 9, 2011. The first Renewal Application was submitted by Golder Associates on behalf of Ameresco on December 3, 2015, and TCEQ issued the renewed permit on October 4, 2018. In accordance with the regulations, Ameresco submitted the Renewal Application on March 24, 2023, and is submitting this update to request that the facility's vapor combustor be added to the Title V Permit.

The Ameresco cogeneration facility accepts digester gas from the Dallas Southside Wastewater Treatment Plant (WWTP) via a pipeline. The digester gas is directed to a blower system to increase the gas pressure, after which it is directed to the dehydration skid, chiller skid, and then to the Temperature Swing Adsorption (TSA) system. The TSA system consists of multiple vessels containing regenerative media that filters out impurities in the gas, such as siloxanes and other organic compounds. The media regeneration consists of depressurization, purging, heating, and cooling before putting the TSA vessel back in operations. Periodically, the media must be replaced when it loses its effectiveness.

The clean gas from the TSA system is sent to three Jenbacher Model 420 reciprocating internal combustion engines (GRP-ICE) rated at 1,426 KW/1,966 BHP each, which combust the gas to generate electricity. The engines are also permitted to operate on supplemental natural gas, however biogas is the primary fuel source for the engines. Each engine has a high-performance ignition system and an electronically controlled air/fuel mixture system developed by GE Jenbacher, the LEANOX® Lean-Burn Combustion System. This integral system automatically and continuously controls the lean burn combustion thus reducing the VOC and NOx emission rates. No add-on pollution control devices are used at the facility.

The engines require oil for lubrication. The fresh and waste lubricating oil used by the engines is stored in two aboveground double-walled tanks (GRP-TANK). Heat from the intercoolers, lube oil, engines, and exhaust gas are captured in a heat transfer system and sent to the WWTP for use as process heat.

The facility is also equipped with an enclosed John Zink ZTOF vapor combustor (EPN EFL-1) rated at 8 mmbtu/hr. This device burns excess gas not directed to the engines, as well as regeneration and depressurization gas from the TSA system. The media regeneration cycle occurs approximately once per day, with the vapor combustor operating approximately 12-14 hours per day. For the purpose of estimating emissions in previous applications, Ameresco assumed a conservative operating schedule of 8,760 hours per year at maximum capacity.

**ATTACHMENT 3:**

**Form OP-1  
Federal Operating Permit Program**

Ameresco Dallas LLC – Permit O3401  
Permit Renewal Application

Updated January 2025

**Federal Operating Permit Program  
Site Information Summary  
Form OP-1 (Page 1)  
Texas Commission on Environmental Quality**

Please print or type all information. Direct any questions regarding this application form to the Air Permits Division at (512) 239-1250 or to the Texas Commission on Environmental Quality, Office of Air, Air-Permits Division (MC 163), P.O. Box 13087, Austin, Texas 78711-3087.

<b>I. Company Identifying Information</b>
A. Company Name: Ameresco Dallas LLC
B. Customer Reference Number (CN): CN 603449406
C. Submittal Date (mm/dd/yyyy): 01/03/2025
<b>II. Site Information</b>
A. Site Name: Ameresco Biogas Energy Facility
B. Regulated Entity Reference Number (RN): <b>RN</b> 105690853
C. Indicate affected state(s) required to review permit application: <i>(Check the appropriate box[es].)</i>
<input type="checkbox"/> AR <input type="checkbox"/> CO <input type="checkbox"/> KS <input type="checkbox"/> LA <input type="checkbox"/> NM <input type="checkbox"/> OK <input checked="" type="checkbox"/> N/A
D. Indicate all pollutants for which the site is a major source based on the site's potential to emit: <i>(Check the appropriate box[es].)</i>
<input type="checkbox"/> VOC <input type="checkbox"/> NO <sub>x</sub> <input type="checkbox"/> SO <sub>2</sub> <input type="checkbox"/> PM <sub>10</sub> <input checked="" type="checkbox"/> CO <input type="checkbox"/> Pb <input type="checkbox"/> HAPS
Other:
E. Is the site a non-major source subject to the Federal Operating Permit Program? <span style="float: right;"><input type="checkbox"/> Yes <input checked="" type="checkbox"/> No</span>
F. Is the site within a local program area jurisdiction? <span style="float: right;"><input checked="" type="checkbox"/> Yes <input type="checkbox"/> No</span>
G. Will emissions averaging be used to comply with any Subpart of 40 CFR Part 63? <span style="float: right;"><input type="checkbox"/> Yes <input checked="" type="checkbox"/> No</span>
H. Indicate the 40 CFR Part 63 Subpart(s) that will use emissions averaging:
<b>III. Permit Type</b>
A. Type of Permit Requested: <i>(Select only one response)</i>
<input checked="" type="checkbox"/> Site Operating Permit (SOP) <input type="checkbox"/> Temporary Operating Permit (TOP) <input type="checkbox"/> General Operating Permit (GOP)

**Federal Operating Permit Program  
Site Information Summary  
Form OP-1 (Page 2)  
Texas Commission on Environmental Quality**

<b>IV. Initial Application Information</b> <i>(Complete for Initial Issuance Applications Only.)</i>
<b>A.</b> Is this submittal an abbreviated or a full application? <span style="float: right;"><input type="checkbox"/> Abbreviated <input type="checkbox"/> Full</span>
<b>B.</b> If this is a full application, is the submittal a follow-up to an abbreviated application? <span style="float: right;"><input type="checkbox"/> Yes <input type="checkbox"/> No</span>
<b>C.</b> If this is an abbreviated application, is this an early submittal for a combined SOP and Acid Rain permit? <span style="float: right;"><input type="checkbox"/> Yes <input type="checkbox"/> No</span>
<b>D.</b> Has an electronic copy of this application been submitted (or is being submitted) to EPA? (Refer to the form instructions for additional information.) <span style="float: right;"><input type="checkbox"/> Yes <input type="checkbox"/> No</span>
<b>E.</b> Has the required Public Involvement Plan been included with this application? <span style="float: right;"><input type="checkbox"/> Yes <input type="checkbox"/> No</span>
<b>V. Confidential Information</b>
<b>A.</b> Is confidential information submitted in conjunction with this application? <span style="float: right;"><input type="checkbox"/> Yes <input type="checkbox"/> No</span>
<b>VI. Responsible Official (RO) Identifying Information</b>
RO Name Prefix: ( <input checked="" type="checkbox"/> Mr. <input type="checkbox"/> Mrs. <input type="checkbox"/> Ms. <input type="checkbox"/> Dr.)
RO Full Name: Harold Stewart
RO Title: Director of Plant Operations
Employer Name: Ameresco, Inc.; sole member Ameresco Asset Holding
Mailing Address: 111 Speen Street, Suite 410
City: Framingham
State: MA
ZIP Code: 01701
Territory:
Country: US
Foreign Postal Code:
Internal Mail Code:
Telephone No.: (847) 463-0628
Fax No.:
Email: hstewart@ameresco.com

**Federal Operating Permit Program  
Site Information Summary  
Form OP-1 (Page 3)  
Texas Commission on Environmental Quality**

<b>VII. Technical Contact Identifying Information</b> <i>(Complete if different from RO.)</i>
Technical Contact Name Prefix: ( <input type="checkbox"/> Mr. <input checked="" type="checkbox"/> Mrs. <input type="checkbox"/> Ms. <input type="checkbox"/> Dr.)
Technical Contact Full Name: Rebecca Sherwood
Technical Contact Title: Environmental Compliance Manager
Employer Name: Ameresco, Inc.; sole member Ameresco Asset Holdings IV; sole member Ameresco Dallas LLC
Mailing Address: 111 Speen Street, Suite 410
City: Framingham
State: MA
ZIP Code: 01701
Territory:
Country: US
Foreign Postal Code:
Internal Mail Code:
Telephone No.: (508) 598-3049
Fax No.:
Email: rsherwood@ameresco.com
<b>VIII. Reference Only Requirements</b> <i>(For reference only.)</i>
<b>A.</b> State Senator: Texas State Senate District 2--Senator Bob Hall
<b>B.</b> State Representative: Texas State House District 109--Representative Carl Sherman
<b>C.</b> Has the applicant paid emissions fees for the most recent agency fiscal year (Sept. 1 - August 31)? <span style="float: right;"><input checked="" type="checkbox"/> Yes <input type="checkbox"/> No <input type="checkbox"/> N/A</span>
<b>D.</b> Is the site subject to bilingual notice requirements pursuant to 30 TAC § 122.322? <span style="float: right;"><input checked="" type="checkbox"/> Yes <input type="checkbox"/> No</span>
<b>E.</b> Indicate the alternate language(s) in which public notice is required: Spanish

**Federal Operating Permit Program  
Site Information Summary  
Form OP-1 (Page 4)  
Texas Commission on Environmental Quality**

<b>IX. Off-Site Permit Request</b> <i>(Optional for applicants requesting to hold the FOP and records at an off-site location.)</i>
<b>A.</b> Office/Facility Name:
<b>B.</b> Physical Address:
City:
State:
ZIP Code:
Territory:
Country:
Foreign Postal Code:
<b>C.</b> Physical Location:
<b>D.</b> Contact Name Prefix: ( <input type="checkbox"/> Mr. <input type="checkbox"/> Mrs. <input type="checkbox"/> Ms. <input type="checkbox"/> Dr.)
Contact Full Name:
<b>E.</b> Telephone No.:
<b>X. Application Area Information</b>
<b>A.</b> Area Name: Ameresco Biogas Energy Facility
<b>B.</b> Physical Address: 10011 Log Cabin Road
City: Dallas
State: TX
ZIP Code: 75253
<b>C.</b> Physical Location:
<b>D.</b> Nearest City:
<b>E.</b> State:
<b>F.</b> ZIP Code:

**Federal Operating Permit Program  
Site Information Summary  
Form OP-1 (Page 5)  
Texas Commission on Environmental Quality**

<b>X. Application Area Information (continued)</b>
<b>G.</b> Latitude (nearest second): 32° 38' 56"
<b>H.</b> Longitude (nearest second): 096° 38' 40"
<b>I.</b> Are there any emission units that were not in compliance with the applicable requirements identified in the application at the time of application submittal? <span style="float: right;"><input type="checkbox"/> Yes <input checked="" type="checkbox"/> No</span>
<b>J.</b> Indicate the estimated number of emission units in the application area: 6 (3 engines, 2 oil tanks, 1 vapor combustor)
<b>K.</b> Are there any emission units in the application area subject to the Acid Rain Program? <span style="float: right;"><input type="checkbox"/> Yes <input checked="" type="checkbox"/> No</span>
<b>L.</b> Affected Source Plant Code (or ORIS/Facility Code): SIC 4911
<b>XI. Public Notice</b> (Complete this section for SOP Applications and Acid Rain Permit Applications only.)
<b>A.</b> Name of a public place to view application and draft permit: Kleberg-Rylie Branch Library
<b>B.</b> Physical Address: 1301 Edd Road
City: Dallas
ZIP Code: 75253
<b>C.</b> Contact Person (Someone who will answer questions from the public during the public notice period):
Contact Name Prefix: ( <input type="checkbox"/> Mr. <input checked="" type="checkbox"/> Mrs. <input type="checkbox"/> Ms. <input type="checkbox"/> Dr.):
Contact Person Full Name: Rebecca Sherwood
Contact Mailing Address: 111 Speen Street, Suite 410
City: Framingham
State: MA
ZIP Code: 01701
Territory:
Country: US
Foreign Postal Code:
Internal Mail Code:
Telephone No.: (508) 598-3049

**Federal Operating Permit Program  
Site Information Summary  
Form OP-1 (Page 6)  
Texas Commission on Environmental Quality**

**XII. Delinquent Fees and Penalties**

**Notice:** This form will not be processed until all delinquent fees and/or penalties owed to TCEQ or the Office of Attorney General on behalf of TCEQ are paid in accordance with the "Delinquent Fee and Penalty Protocol."

**Complete Sections XIII and XIV for Acid Rain Permit and CSAPR applications only. Please include a copy of the Certificate of Representation submitted to EPA.**

**XIII. Designated Representative (DR) Identifying Information**

DR Name Prefix: (☐ Mr. ☐ Mrs. ☐ Ms. ☐ Dr.)

DR Full Name:

DR Title:

Employer Name:

Mailing Address:

City:

State:

ZIP Code:

Territory:

Country:

Foreign Postal Code:

Internal Mail Code:

Telephone No.:

Fax No.:

Email:

**Federal Operating Permit Program  
Site Information Summary  
Form OP-1 (Page 7)  
Texas Commission on Environmental Quality**

**Complete Sections XIII and XIV for Acid Rain Permit and CSAPR applications only. Please include a copy of the Certificate of Representation submitted to EPA.**

**XIV. Alternate Designated Representative (ADR) Identifying Information**

ADR Name Prefix: (☐ Mr. ☐ Mrs. ☐ Ms. ☐ Dr.)

ADR Full Name:

ADR Title:

Employer Name:

Mailing Address:

City:

State:

ZIP Code:

Territory:

Country:

Foreign Postal Code:

Internal Mail Code:

Telephone No.:

Fax No.:

Email:

**PRINT FORM**

**RESET FORM**

**ATTACHMENT 4:**

**Form OP-2  
Application for Permit Renewal**

Ameresco Dallas LLC – Permit O3401  
Permit Renewal Application

Updated January 2025

**Federal Operating Permit Program  
Application for Permit Revision/Renewal  
Form OP-2-Table 1  
Texas Commission on Environmental Quality**

Date: 12/20/2024
Permit No.: 03401
Regulated Entity No.: 105690853
Company Name: Ameresco Dallas LLC
For Submissions to EPA
Has an electronic copy of this application been submitted (or is being submitted) to EPA? <input checked="" type="checkbox"/> YES <input type="checkbox"/> NO
<b>I. Application Type</b>
Indicate the type of application:
<input checked="" type="checkbox"/> Renewal
<input type="checkbox"/> Streamlined Revision (Must include provisional terms and conditions as explained in the instructions.)
<input type="checkbox"/> Significant Revision
<input type="checkbox"/> Revision Requesting Prior Approval
<input type="checkbox"/> Administrative Revision
<input type="checkbox"/> Response to Reopening
<b>II. Qualification Statement</b>
For SOP Revisions Only <input type="checkbox"/> YES <input type="checkbox"/> NO
For GOP Revisions Only <input type="checkbox"/> YES <input type="checkbox"/> NO

**Federal Operating Permit Program  
Application for Permit Revision/Renewal  
Form OP-2-Table 1 (continued)  
Texas Commission on Environmental Quality**

<b>III. Major Source Pollutants (Complete this section if the permit revision is due to a change at the site or change in regulations.)</b>
Indicate all pollutants for which the site is a major source based on the site's potential to emit: <i>(Check the appropriate box(es).)</i>
<input type="checkbox"/> VOC <input type="checkbox"/> NO <sub>x</sub> <input type="checkbox"/> SO <sub>2</sub> <input type="checkbox"/> PM <sub>10</sub> <input checked="" type="checkbox"/> CO <input type="checkbox"/> Pb <input type="checkbox"/> HAP
Other: Note: there have not been any facility changes; this application is being submitted to add the existing vapor combustor to the permit.
<b>IV. Reference Only Requirements (For reference only)</b>
Has the applicant paid emissions fees for the most recent agency fiscal year (September 1 - August 31)? <input checked="" type="checkbox"/> YES <input type="checkbox"/> NO <input type="checkbox"/> N/A
<b>V. Delinquent Fees and Penalties</b>
Notice: This form will not be processed until all delinquent fees and/or penalties owed to the TCEQ or the Office of the Attorney General on behalf of the TCEQ are paid in accordance with the Delinquent Fee and penalty protocol.

Date: 12/20/2024
Permit No.: O3401
Regulated Entity No.: 105690853
Company Name: Ameresco Dallas LLC

[illegible]

**Federal Operating Permit Program  
Application for Permit Revision/Renewal  
Form OP-2-Table 3  
Texas Commission on Environmental Quality**

Date: 12/20/2024
Permit No.: O3401
Regulated Entity No.: 105690853
Company Name: Ameresco Dallas LLC
<b>I. Significant Revision</b> <i>(Complete this section if you are submitting a significant revision application or a renewal application that includes a significant revision.)</i>
A. Is the site subject to bilingual requirements pursuant to 30 TAC § 122.322? <input checked="" type="checkbox"/> YES <input type="checkbox"/> NO
B. Indicate the alternate language(s) in which public notice is required: Spanish
C. Will, there be a change in air pollutant emissions as a result of the significant revision? <input checked="" type="checkbox"/> YES <input type="checkbox"/> NO

**Federal Operating Permit Program  
Application for Permit Revision/Renewal  
Form OP-2-Table 3  
Texas Commission on Environmental Quality**

Using the table below, indicate the air pollutant(s) that will be changing and include a brief description of the change in pollutant emissions for each pollutant:

Pollutant	Description of the Change in Pollutant Emissions
NOx	With addition of vapor combustor, facility-wide emissions will increase to 36.00 TPY.
CO	With addition of vapor combustor, facility-wide emissions will increase to 169.34 TPY.
SO2	With addition of vapor combustor, facility-wide emissions will increase to 11.83 TPY.
VOC	With addition of vapor combustor, facility-wide emissions will increase to 13.71 TPY.
PM/PM10/PM2.5	With addition of vapor combustor, facility-wide emissions will increase to 6.79 TPY.
HAPs	With addition of vapor combustor, facility-wide emissions will increase to 1.84 TPY.

**ATTACHMENT 7:**

**Form OP-PBRSUP  
Permit by Rule Supplemental Table**

Ameresco Dallas LLC – Permit O3401  
Permit Renewal Application

March 2023

Updated January 2025



**Permit By Rule Supplemental Table (Page 2)**

**Table B: Claimed (not registered) Permits by Rule (30 TAC Chapter 106) for the Application Area**

**Texas Commission on Environmental Quality**

Date	Permit Number	Regulated Entity Number
01/03/2025	03401	105690853

[illegible]





**ATTACHMENT 5:**

**Form OP-REQ1  
Application Area-Wide Applicability Determinations and  
General Information**

Ameresco Dallas LLC – Permit O3401  
Permit Renewal Application

**Updated January 2025**

# Application Area-Wide Applicability Determinations and General Information

## Form OP-REQ1 (Page 1)

### Federal Operating Permit Program

### Texas Commission on Environmental Quality

Date	Permit No.	Regulated Entity No.
01/03/2025	O3401	105690853

For SOP applications, answer ALL questions unless otherwise directed.

◆ For GOP applications, answer ONLY these questions unless otherwise directed.

I. Title 30 TAC Chapter 111 - Control of Air Pollution from Visible Emissions and		
A. Visible Emissions		
◆ 1.	The application area includes stationary vents constructed on or before January 31, 1972.	<input type="checkbox"/> Yes <input checked="" type="checkbox"/> No
◆ 2.	The application area includes stationary vents constructed after January 31, 1972. <i>If the responses to Questions I.A.1 and I.A.2 are both "No," go to Question I.A.6. If the response to Question I.A.1 is "No" and the response to Question I.A.2 is "Yes," go to Question I.A.4.</i>	<input checked="" type="checkbox"/> Yes <input type="checkbox"/> No
◆ 3.	The application area is opting to comply with the requirements for stationary vents constructed after January 31, 1972 for vents in the application area constructed on or before January 31, 1972.	<input type="checkbox"/> Yes <input type="checkbox"/> No
◆ 4.	All stationary vents are addressed on a unit specific basis.	<input checked="" type="checkbox"/> Yes <input type="checkbox"/> No
◆ 5.	Test Method 9 (40 CFR Part 60, Appendix A, Method 9 - Visual Determination of the Opacity of Emissions from Stationary Sources) is used to determine opacity of emissions in the application area.	<input checked="" type="checkbox"/> Yes <input type="checkbox"/> No
◆ 6.	The application area includes structures subject to 30 TAC § 111.111(a)(7)(A).	<input type="checkbox"/> Yes <input checked="" type="checkbox"/> No
◆ 7.	The application area includes sources, other than those specified in 30 TAC § 111.111(a)(1), (4), or (7), subject to 30 TAC § 111.111(a)(8)(A).	<input type="checkbox"/> Yes <input checked="" type="checkbox"/> No
◆ 8.	Emissions from units in the application area include contributions from uncombined water.	<input type="checkbox"/> Yes <input checked="" type="checkbox"/> No
◆ 9.	The application area is located in the City of El Paso, including Fort Bliss Military Reservation, and includes solid fuel heating devices subject to 30 TAC § 111.111(c).	<input type="checkbox"/> Yes <input checked="" type="checkbox"/> No <input type="checkbox"/> N/A

# Application Area-Wide Applicability Determinations and General Information

## Form OP-REQ1 (Page 2)

### Federal Operating Permit Program

### Texas Commission on Environmental Quality

Date	Permit No.	Regulated Entity No.
01/03/2025	O3401	105690853

For SOP applications, answer ALL questions unless otherwise directed.

◆ For GOP applications, answer ONLY these questions unless otherwise directed.

<b>I. Title 30 TAC Chapter 111 - Control of Air Pollution from Visible Emissions and Particulate Matter (continued)</b>		
<b>B. Materials Handling, Construction, Roads, Streets, Alleys, and Parking Lots</b>		
1. Items a - d determine applicability of any of these requirements based on geographical location.		
◆	a. The application area is located within the city of El Paso.	<input type="checkbox"/> Yes <input checked="" type="checkbox"/> No
◆	b. The application area is located within the Fort Bliss Military Reservation, except areas specified in 30 TAC § 111.141.	<input type="checkbox"/> Yes <input checked="" type="checkbox"/> No
◆	c. The application area is located in the portion of Harris County inside the loop formed by Beltway 8.	<input type="checkbox"/> Yes <input checked="" type="checkbox"/> No
◆	d. The application area is located in the area of Nueces County outlined in Group II state implementation plan (SIP) for inhalable particulate matter adopted by the TCEQ on May 13, 1988.	<input type="checkbox"/> Yes <input checked="" type="checkbox"/> No
<i>If there is any "Yes" response to Questions I.B.1.a - d, answer Questions I.B.2.a - d. If all responses to Questions I.B.1.a-d are "No," go to Section I.C.</i>		
2. Items a - d determine the specific applicability of these requirements.		
◆	a. The application area is subject to 30 TAC § 111.143.	<input type="checkbox"/> Yes <input type="checkbox"/> No
◆	b. The application area is subject to 30 TAC § 111.145.	<input type="checkbox"/> Yes <input type="checkbox"/> No
◆	c. The application area is subject to 30 TAC § 111.147.	<input type="checkbox"/> Yes <input type="checkbox"/> No
◆	d. The application area is subject to 30 TAC § 111.149.	<input type="checkbox"/> Yes <input type="checkbox"/> No
<b>C. Emissions Limits on Nonagricultural Processes</b>		
◆	1. The application area includes a nonagricultural process subject to 30 TAC § 111.151.	<input checked="" type="checkbox"/> Yes <input type="checkbox"/> No
	2. The application area includes a vent from a nonagricultural process that is subject to additional monitoring requirements. <i>If the response to Question I.C.2 is "No," go to Question I.C.4.</i>	<input type="checkbox"/> Yes <input checked="" type="checkbox"/> No
	3. All vents from nonagricultural process in the application area are subject to additional monitoring requirements.	<input type="checkbox"/> Yes <input type="checkbox"/> No

# Application Area-Wide Applicability Determinations and General Information

## Form OP-REQ1 (Page 3)

### Federal Operating Permit Program

### Texas Commission on Environmental Quality

Date	Permit No.	Regulated Entity No.
01/03/2025	O3401	105690853

For SOP applications, answer ALL questions unless otherwise directed.

◆ For GOP applications, answer ONLY these questions unless otherwise directed.

<b>I. Title 30 TAC Chapter 111 - Control of Air Pollution from Visible Emissions and Particulate Matter (continued)</b>		
<b>C. Emissions Limits on Nonagricultural Processes (continued)</b>		
4.	The application area includes oil or gas fuel-fired steam generators subject to 30 TAC §§ 111.153(a) and 111.153(c).	<input type="checkbox"/> Yes <input checked="" type="checkbox"/> No
5.	The application area includes oil or gas fuel-fired steam generators that are subject to additional monitoring requirements. <i>If the response to Question I.C.5 is "No," go to Question I.C.7.</i>	<input type="checkbox"/> Yes <input checked="" type="checkbox"/> No
6.	All oil or gas fuel-fired steam generators in the application area are subject to additional monitoring requirements.	<input type="checkbox"/> Yes <input type="checkbox"/> No
7.	The application area includes solid fossil fuel-fired steam generators subject to 30 TAC §§ 111.153(a) and 111.153(b).	<input type="checkbox"/> Yes <input checked="" type="checkbox"/> No
8.	The application area includes solid fossil fuel-fired steam generators that are subject to additional monitoring requirements. <i>If the response to Question I.C.8 is "No," go to Section I.D.</i>	<input type="checkbox"/> Yes <input checked="" type="checkbox"/> No
9.	All solid fossil fuel-fired steam generators in the application area are subject to additional monitoring requirements.	<input type="checkbox"/> Yes <input type="checkbox"/> No
<b>D. Emissions Limits on Agricultural Processes</b>		
1.	The application area includes agricultural processes subject to 30 TAC § 111.171.	<input type="checkbox"/> Yes <input checked="" type="checkbox"/> No
<b>E. Outdoor Burning</b>		
◆ 1.	Outdoor burning is conducted in the application area. <i>If the response to Question I.E.1 is "No," go to Section II.</i>	<input type="checkbox"/> Yes <input checked="" type="checkbox"/> No
◆ 2.	Fire training is conducted in the application area and subject to the exception provided in 30 TAC § 111.205.	<input type="checkbox"/> Yes <input type="checkbox"/> No
◆ 3.	Fires for recreation, ceremony, cooking, and warmth are used in the application area and subject to the exception provided in 30 TAC § 111.207.	<input type="checkbox"/> Yes <input type="checkbox"/> No
◆ 4.	Disposal fires are used in the application area and subject to the exception provided in 30 TAC § 111.209.	<input type="checkbox"/> Yes <input type="checkbox"/> No

# Application Area-Wide Applicability Determinations and General Information

## Form OP-REQ1 (Page 4)

### Federal Operating Permit Program

### Texas Commission on Environmental Quality

Date	Permit No.	Regulated Entity No.
01/03/2025	O3401	105690853

For SOP applications, answer ALL questions unless otherwise directed.

◆ For GOP applications, answer ONLY these questions unless otherwise directed.

<b>I. Title 30 TAC Chapter 111 - Control of Air Pollution from Visible Emissions and Particulate Matter (continued)</b>		
<b>E. Outdoor Burning (continued)</b>		
◆ 5.	Prescribed burning is used in the application area and subject to the exception provided in 30 TAC § 111.211.	<input type="checkbox"/> Yes <input type="checkbox"/> No
◆ 6.	Hydrocarbon burning is used in the application area and subject to the exception provided in 30 TAC § 111.213.	<input type="checkbox"/> Yes <input type="checkbox"/> No
◆ 7.	The application area has received the TCEQ Executive Director approval of otherwise prohibited outdoor burning according to 30 TAC § 111.215.	<input type="checkbox"/> Yes <input type="checkbox"/> No
<b>II. Title 30 TAC Chapter 112 - Control of Air Pollution from Sulfur Compounds</b>		
<b>A. Temporary Fuel Shortage Plan Requirements</b>		
1.	The application area includes units that are potentially subject to the temporary fuel shortage plan requirements of 30 TAC §§ 112.15 - 112.18.	<input type="checkbox"/> Yes <input checked="" type="checkbox"/> No
<b>III. Title 30 TAC Chapter 115 - Control of Air Pollution from Volatile Organic Compounds</b>		
<b>A. Applicability</b>		
◆ 1.	The application area is located in the Houston/Galveston/Brazoria area, Beaumont/Port Arthur area, Dallas/Fort Worth area, El Paso area, or a covered attainment county as defined by 30 TAC § 115.10. <i>See instructions for inclusive counties. If the response to Question III.A.1 is "No," go to Section IV.</i>	<input checked="" type="checkbox"/> Yes <input type="checkbox"/> No
<b>B. Storage of Volatile Organic Compounds</b>		
◆ 1.	The application area includes storage tanks, reservoirs, or other containers capable of maintaining working pressure sufficient at all times to prevent any VOC vapor or gas loss to the atmosphere.	<input type="checkbox"/> Yes <input checked="" type="checkbox"/> No

# Application Area-Wide Applicability Determinations and General Information

## Form OP-REQ1 (Page 5)

### Federal Operating Permit Program

### Texas Commission on Environmental Quality

Date	Permit No.	Regulated Entity No.
01/03/2025	O3401	105690853

For SOP applications, answer ALL questions unless otherwise directed.

◆ For GOP applications, answer ONLY these questions unless otherwise directed.

<b>III. Title 30 TAC Chapter 115 - Control of Air Pollution from Volatile Organic Compounds (continued)</b>		
<b>C. Industrial Wastewater</b>		
1.	The application area includes affected VOC wastewater streams of an affected source category, as defined in 30 TAC § 115.140. <i>If the response to Question III.C.1 is "No" or "N/A," go to Section III.D.</i>	<input type="checkbox"/> Yes <input checked="" type="checkbox"/> No <input type="checkbox"/> N/A
2.	The application area is located at a petroleum refinery in the Beaumont/Port Arthur or Houston/Galveston/Brazoria area. <i>If the response to Question III.C.2 is "Yes" and the refinery is in the Beaumont/Port Arthur area, go to Section III.D.</i>	<input type="checkbox"/> Yes <input type="checkbox"/> No
3.	The application area is complying with the provisions of 40 CFR Part 63, Subpart G, as an alternative to complying with this division (relating to Industrial Wastewater). <i>If the response to Question III.C.3 is "Yes," go to Section III.D.</i>	<input type="checkbox"/> Yes <input type="checkbox"/> No
4.	The application area is located at a plant with an annual VOC loading in wastewater, as determined in accordance with 30 TAC § 115.148, less than or equal to 10 Mg (11.03 tons). <i>If the response to Question III.C.4 is "Yes," go to Section III.D.</i>	<input type="checkbox"/> Yes <input type="checkbox"/> No
5.	The application area includes wastewater drains, junction boxes, lift stations, or weirs that are subject to the control requirements of 30 TAC § 115.142(1).	<input type="checkbox"/> Yes <input type="checkbox"/> No
6.	The application area includes wastewater drains, junction boxes, lift stations, or weirs that handle streams chosen for exemption under 30 TAC § 115.147(2).	<input type="checkbox"/> Yes <input type="checkbox"/> No
7.	The application area includes wastewater drains, junction boxes, lift stations, or weirs that have an executive director approved exemption under 30 TAC § 115.147(4).	<input type="checkbox"/> Yes <input type="checkbox"/> No
<b>D. Loading and Unloading of VOCs</b>		
◆ 1.	The application area includes VOC loading operations.	<input type="checkbox"/> Yes <input checked="" type="checkbox"/> No
◆ 2.	The application area includes VOC transport vessel unloading operations. <i>For GOP applications, if the responses to Questions III.D.1 - D.2 are "No," go to Section III.E.</i>	<input type="checkbox"/> Yes <input checked="" type="checkbox"/> No

# Application Area-Wide Applicability Determinations and General Information

## Form OP-REQ1 (Page 6)

### Federal Operating Permit Program

### Texas Commission on Environmental Quality

Date	Permit No.	Regulated Entity No.
01/03/2025	O3401	105690853

For SOP applications, answer ALL questions unless otherwise directed.

◆ For GOP applications, answer ONLY these questions unless otherwise directed.

<b>III. Title 30 TAC Chapter 115 - Control of Air Pollution from Volatile Organic Compounds (continued)</b>		
<b>D. Loading and Unloading of VOCs (continued)</b>		
◆ 3.	Transfer operations at motor vehicle fuel dispensing facilities are the only VOC transfer operations conducted in the application area.	<input type="checkbox"/> Yes <input checked="" type="checkbox"/> No
<b>E. Filling of Gasoline Storage Vessels (Stage I) for Motor Vehicle Fuel Dispensing Facilities</b>		
◆ 1.	The application area includes one or more motor vehicle fuel dispensing facilities and gasoline is transferred from a tank-truck tank into a stationary storage container. <i>If the response to Question III.E.1 is "No," go to Section III.F.</i>	<input type="checkbox"/> YES <input checked="" type="checkbox"/> No
◆ 2.	Transfers to stationary storage containers used exclusively for the fueling of agricultural implements are the only transfer operations conducted at facilities in the application area.	<input type="checkbox"/> YES <input type="checkbox"/> No
◆ 3.	All transfers at facilities in the application area are made into stationary storage containers with internal floating roofs, external floating roofs, or their equivalent. <i>If the response to Question III.E.2 and/or E.3 is "Yes," go to Section III.F.</i>	<input type="checkbox"/> Yes <input type="checkbox"/> No
◆ 4.	The application area is located in a covered attainment county as defined in 30 TAC § 115.10. <i>If the response to Question III.E.4 is "No," go to Question III.E.9.</i>	<input type="checkbox"/> Yes <input type="checkbox"/> No
◆ 5.	Stationary gasoline storage containers with a nominal capacity less than or equal to 1,000 gallons are located at the facility.	<input type="checkbox"/> Yes <input type="checkbox"/> No
◆ 6.	Stationary gasoline storage containers with a nominal capacity greater than 1,000 gallons are located at the facility.	<input type="checkbox"/> Yes <input type="checkbox"/> No
◆ 7.	At facilities located in a covered attainment county other than Bastrop, Bexar, Caldwell, Comal, Guadalupe, Hays, Travis, Williamson, or Wilson County, transfers are made to stationary storage tanks greater than 1000 gallons located at a facility which has dispensed less than 100,000 gallons of gasoline in a calendar month after October 31, 2014. <i>If the response to Question III.E.7 is "Yes," go to Section III.F.</i>	<input type="checkbox"/> Yes <input type="checkbox"/> No

# Application Area-Wide Applicability Determinations and General Information

## Form OP-REQ1 (Page 7)

### Federal Operating Permit Program

### Texas Commission on Environmental Quality

Date	Permit No.	Regulated Entity No.
01/03/2025	O3401	105690853

For SOP applications, answer ALL questions unless otherwise directed.

◆ For GOP applications, answer ONLY these questions unless otherwise directed.

<b>III. Title 30 TAC Chapter 115 - Control of Air Pollution from Volatile Organic Compounds (continued)</b>		
<b>E. Filling of Gasoline Storage Vessels (Stage I) for Motor Vehicle Fuel Dispensing Facilities (continued)</b>		
◆ 8.	At facilities located in Bastrop, Bexar, Caldwell, Comal, Guadalupe, Hays, Travis, Williamson, or Wilson County, transfers are made to stationary storage tanks greater than 1000 gallons located at a facility which has dispensed no more than 25,000 gallons of gasoline in a calendar month after December 31, 2004. <i>If the response to Question III.E.8 is "Yes," go to Section III.F.</i>	<input type="checkbox"/> Yes <input type="checkbox"/> No
◆ 9.	Transfers are made to stationary storage tanks located at a motor vehicle fuel dispensing facility which has dispensed no more than 10,000 gallons of gasoline in any calendar month after January 1, 1991 and for which construction began prior to November 15, 1992.	<input type="checkbox"/> Yes <input type="checkbox"/> No
◆ 10.	Transfers are made to stationary storage tanks located at a motor vehicle fuel dispensing facility which has dispensed more than 10,000 gallons of gasoline in any calendar month after January 1, 1991 and for which construction began prior to November 15, 1992.	<input type="checkbox"/> Yes <input type="checkbox"/> No
◆ 11.	Transfers are made to stationary storage tanks located at a motor vehicle fuel dispensing facility which commenced construction on or after November 15, 1992.	<input type="checkbox"/> Yes <input type="checkbox"/> No
◆ 12.	At facilities located in Ellis, Johnson, Kaufman, Parker, or Rockwall County, transfers are made to stationary storage tanks located at a facility which has dispensed at least 10,000 gallons of gasoline but less than 125,000 gallons of gasoline in a calendar month after April 30, 2005.	<input type="checkbox"/> Yes <input type="checkbox"/> No
<b>F. Control of VOC Leaks from Transport Vessels (Complete this section for GOP applications for GOPs 511, 512, 513 and 514 only)</b>		
◆ 1.	Tank-truck tanks are filled with, or emptied of, gasoline at a facility that is subject to 30 TAC § 115.214(a)(1)(C) or 115.224(2) within the application area.	<input type="checkbox"/> Yes <input type="checkbox"/> No <input type="checkbox"/> N/A

# Application Area-Wide Applicability Determinations and General Information

## Form OP-REQ1 (Page 8)

### Federal Operating Permit Program

### Texas Commission on Environmental Quality

Date	Permit No.	Regulated Entity No.
01/03/2025	O3401	105690853

For SOP applications, answer ALL questions unless otherwise directed.

◆ For GOP applications, answer ONLY these questions unless otherwise directed.

<b>III. Title 30 TAC Chapter 115 - Control of Air Pollution from Volatile Organic Compounds</b>		
<b>F. Control of VOC Leaks from Transport Vessels (Complete this section for GOP applications for GOPs 511, 512, 513 and 514 only) (continued)</b>		
◆ 2.	Tank-truck tanks are filled with non-gasoline VOCs having a TVP greater than or equal to 0.5 psia under actual storage conditions at a facility subject to 30 TAC § 115.214(a)(1)(C) within the application area.	<input type="checkbox"/> Yes <input type="checkbox"/> No <input type="checkbox"/> N/A
◆ 3.	Tank-truck tanks are filled with, or emptied of, gasoline at a facility that is subject to 30 TAC § 115.214(b)(1)(C) or 115.224(2) within the application area.	<input type="checkbox"/> Yes <input type="checkbox"/> No <input type="checkbox"/> N/A
<b>G. Control of Vehicle Refueling Emissions (Stage II) at Motor Vehicle Fuel Dispensing Facilities</b>		
◆ 1.	The application area includes one or more motor vehicle fuel dispensing facilities and gasoline is transferred from a stationary storage container into motor vehicle fuel tanks. <i>If the response to Question III.G.1 is "No" or "N/A," go to Section III.H.</i>	<input type="checkbox"/> Yes <input type="checkbox"/> No <input type="checkbox"/> N/A
◆ 2.	The application area includes facilities that began construction on or after November 15, 1992 and prior to May 16, 2012.	<input type="checkbox"/> Yes <input type="checkbox"/> No
◆ 3.	The application area includes facilities that began construction prior to November 15, 1992. <i>If the responses to Questions III.G.2 and III.G.3 are both "No," go to Section III.H.</i>	<input type="checkbox"/> Yes <input type="checkbox"/> No
◆ 4.	The application area includes only facilities that have a monthly throughput of less than 10,000 gallons of gasoline.	<input type="checkbox"/> Yes <input type="checkbox"/> No
◆ 5.	The decommissioning of all Stage II vapor recovery control equipment located in the application area has been completed and the decommissioning notice submitted.	<input type="checkbox"/> Yes <input type="checkbox"/> No <input type="checkbox"/> N/A

# Application Area-Wide Applicability Determinations and General Information

## Form OP-REQ1 (Page 9)

### Federal Operating Permit Program

### Texas Commission on Environmental Quality

Date	Permit No.	Regulated Entity No.
01/03/2025	O3401	105690853

For SOP applications, answer ALL questions unless otherwise directed.

◆ For GOP applications, answer ONLY these questions unless otherwise directed.

<b>III. Title 30 TAC Chapter 115 - Control of Air Pollution from Volatile Organic Compounds (continued)</b>		
<b>H. Control of Reid Vapor Pressure (RVP) of Gasoline</b>		
◆ 1.	The application area includes stationary tanks, reservoirs, or other containers holding gasoline that may ultimately be used in a motor vehicle in El Paso County. <i>If the response to Question III.H.1 is "No" or "N/A," go to Section III.I.</i>	<input type="checkbox"/> Yes <input type="checkbox"/> No <input checked="" type="checkbox"/> N/A
◆ 2.	The application area includes stationary tanks, reservoirs, or other containers holding gasoline that will be used exclusively for the fueling of agricultural implements.	<input type="checkbox"/> Yes <input type="checkbox"/> No
◆ 3.	The application area includes a motor vehicle fuel dispensing facility.	<input type="checkbox"/> Yes <input type="checkbox"/> No
◆ 4.	The application area includes stationary tanks, reservoirs, or other containers holding gasoline and having a nominal capacity of 500 gallons or less.	<input type="checkbox"/> Yes <input type="checkbox"/> No
<b>I. Process Unit Turnaround and Vacuum-Producing Systems in Petroleum Refineries</b>		
1.	The application area is located at a petroleum refinery.	<input type="checkbox"/> Yes <input checked="" type="checkbox"/> No
<b>J. Surface Coating Processes (Complete this section for GOP applications only.)</b>		
◆ 1.	Surface coating operations (other than those performed on equipment located on-site and in-place) that meet the exemption specified in 30 TAC § 115.427(3)(A) or 115.427(7) are performed in the application area.	<input type="checkbox"/> Yes <input type="checkbox"/> No <input checked="" type="checkbox"/> N/A

# Application Area-Wide Applicability Determinations and General Information

## Form OP-REQ1 (Page 10)

### Federal Operating Permit Program

### Texas Commission on Environmental Quality

Date	Permit No.	Regulated Entity No.
01/03/2025	O3401	105690853

For SOP applications, answer ALL questions unless otherwise directed.

◆ For GOP applications, answer ONLY these questions unless otherwise directed.

<b>III. Title 30 TAC Chapter 115 - Control of Air Pollution from Volatile Organic Compounds (continued)</b>		
<b>K. Cutback Asphalt</b>		
1.	Conventional cutback asphalt containing VOC solvents for the paving of roadways, driveways, or parking lots, is used or specified for use in the application area by a state, municipal, or county agency. <i>If the response to Question III.K.1 is "N/A," go to Section III.L.</i>	<input type="checkbox"/> Yes <input type="checkbox"/> No <input checked="" type="checkbox"/> N/A
2.	The use, application, sale, or offering for sale of conventional cutback asphalt containing VOC solvents for the paving of roadways, driveways, or parking lots occurs in the application area.	<input type="checkbox"/> Yes <input type="checkbox"/> No <input type="checkbox"/> N/A
3.	Asphalt emulsion is used or produced within the application area.	<input type="checkbox"/> Yes <input type="checkbox"/> No
4.	The application area is using an alternate control requirement as specified in 30 TAC § 115.513. <i>If the response to Question III.K.4 is "No," go to Section III.L.</i>	<input type="checkbox"/> Yes <input type="checkbox"/> No
5.	The application area uses, applies, sells, or offers for sale asphalt concrete, made with cutback asphalt, that meets the exemption specified in 30 TAC § 115.517(1).	<input type="checkbox"/> Yes <input type="checkbox"/> No
6.	The application area uses, applies, sells, or offers for sale cutback asphalt that is used solely as a penetrating prime coat.	<input type="checkbox"/> Yes <input type="checkbox"/> No
7.	The applicant using cutback asphalt is a state, municipal, or county agency.	<input type="checkbox"/> Yes <input type="checkbox"/> No
<b>L. Degassing of Storage Tanks, Transport Vessels and Marine Vessels</b>		
◆ 1.	The application area includes degassing operations for stationary, marine, and/or transport vessels. <i>If the response to Question III.L.1 is "No" or "N/A," go to Section III.M.</i>	<input type="checkbox"/> Yes <input type="checkbox"/> No <input checked="" type="checkbox"/> N/A
◆ 2.	Degassing of only ocean-going, self-propelled VOC marine vessels is performed in the application area. <i>If the response to Question III.L.2 is "Yes," go to Section III.M.</i>	<input type="checkbox"/> Yes <input type="checkbox"/> No <input type="checkbox"/> N/A

# Application Area-Wide Applicability Determinations and General Information

## Form OP-REQ1 (Page 11)

### Federal Operating Permit Program

### Texas Commission on Environmental Quality

Date	Permit No.	Regulated Entity No.
01/03/2025	O3401	105690853

For SOP applications, answer ALL questions unless otherwise directed.

◆ For GOP applications, answer ONLY these questions unless otherwise directed.

<b>III. Title 30 TAC Chapter 115 - Control of Air Pollution from Volatile Organic Compounds</b>		
<b>L. Degassing of Storage Tanks, Transport Vessels and Marine Vessels (continued)</b>		
◆ 3.	Degassing of stationary VOC storage vessels with a nominal storage capacity of 1,000,000 gallons or more and a vapor space partial pressure greater than or equal to 0.5 psia of VOC is performed in the application area.	<input type="checkbox"/> Yes <input type="checkbox"/> No <input type="checkbox"/> N/A
◆ 4.	Degassing of stationary VOC storage vessels with a nominal storage capacity of 250,000 gallons or more, or a nominal storage capacity of 75,000 gallons and storing materials with a true vapor pressure greater than 2.6 psia, and a vapor space partial pressure greater than or equal to 0.5 psia of VOC is performed in the application area.	<input type="checkbox"/> Yes <input type="checkbox"/> No <input type="checkbox"/> N/A
◆ 5.	Degassing of VOC transport vessels with a nominal storage capacity of 8,000 gallons or more and a vapor space partial pressure greater than or equal to 0.5 psia of VOC is performed in the application area.	<input type="checkbox"/> Yes <input type="checkbox"/> No
◆ 6.	Degassing of VOC marine vessels with a nominal storage capacity of 10,000 barrels (420,000 gallons) or more and a vapor space partial pressure greater than or equal to 0.5 psia of VOC is performed in the application area.	<input type="checkbox"/> Yes <input type="checkbox"/> No <input type="checkbox"/> N/A
◆ 7.	Degassing of VOC marine vessels with a nominal storage capacity of 10,000 barrels (420,000 gallons) and a vapor space partial pressure $\geq$ 0.5 psia that have sustained damage as specified in 30 TAC § 115.547(5) is performed in the application area.	<input type="checkbox"/> Yes <input type="checkbox"/> No <input type="checkbox"/> N/A
<b>M. Petroleum Dry Cleaning Systems</b>		
1.	The application area contains one or more petroleum dry cleaning facilities that use petroleum-based solvents.	<input type="checkbox"/> Yes <input type="checkbox"/> No <input checked="" type="checkbox"/> N/A

# Application Area-Wide Applicability Determinations and General Information

## Form OP-REQ1 (Page 12)

### Federal Operating Permit Program

### Texas Commission on Environmental Quality

Date	Permit No.	Regulated Entity No.
01/03/2025	O3401	105690853

For SOP applications, answer ALL questions unless otherwise directed.

◆ For GOP applications, answer ONLY these questions unless otherwise directed.

<b>III. Title 30 TAC Chapter 115 - Control of Air Pollution from Volatile Organic Compounds (continued)</b>		
<b>N. Vent Gas Control (Highly Reactive Volatile Organic Compounds (HRVOC))</b>		
1.	The application area includes one or more vent gas streams containing HRVOC.	<input type="checkbox"/> Yes <input type="checkbox"/> No <input checked="" type="checkbox"/> N/A
2.	The application area includes one or more flares that emit or have the potential to emit HRVOC. <i>If the responses to Questions III.N.1 and III.N.2 are both "No" or "N/A," go to Section III.O. If the response to Question III.N.1 is "Yes," continue with Question III.N.3.</i>	<input type="checkbox"/> Yes <input type="checkbox"/> No <input checked="" type="checkbox"/> N/A
3.	All vent streams in the application area that are routed to a flare contain less than 5.0% HRVOC by weight at all times.	<input type="checkbox"/> Yes <input type="checkbox"/> No
4.	All vent streams in the application area that are not routed to a flare contain less than 100 ppmv HRVOC at all times. <i>If the responses to Questions III.N.3 and III.N.4 are both "Yes," go to Section III.O.</i>	<input type="checkbox"/> Yes <input type="checkbox"/> No
5.	The application area contains pressure relief valves that are not controlled by a flare.	<input type="checkbox"/> Yes <input type="checkbox"/> No
6.	The application area has at least one vent stream which has no potential to emit HRVOC.	<input type="checkbox"/> Yes <input type="checkbox"/> No
7.	The application area has vent streams from a source described in 30 TAC § 115.727(c)(3)(A) - (H).	<input type="checkbox"/> Yes <input type="checkbox"/> No
<b>O. Cooling Tower Heat Exchange Systems (HRVOC)</b>		
1.	The application area includes one or more cooling tower heat exchange systems that emit or have the potential to emit HRVOC.	<input type="checkbox"/> Yes <input type="checkbox"/> No <input checked="" type="checkbox"/> N/A

# Application Area-Wide Applicability Determinations and General Information

## Form OP-REQ1 (Page 13)

### Federal Operating Permit Program

### Texas Commission on Environmental Quality

Date	Permit No.	Regulated Entity No.
01/03/2025	O3401	105690853

For SOP applications, answer ALL questions unless otherwise directed.

◆ For GOP applications, answer ONLY these questions unless otherwise directed.

IV. Title 30 TAC Chapter 117 - Control of Air Pollution from Nitrogen Compounds		
A. Applicability		
◆ 1.	<p>The application area is located in the Houston/Galveston/Brazoria, Beaumont/Port Arthur, or Dallas/Fort Worth Eight-Hour area.</p> <p><i>For SOP applications, if the response to Question IV.A.1 is "Yes," complete Sections IV.B - IV.F and IV.H.</i></p> <p><i>For GOP applications for GOPs 511, 512, 513, or 514, if the response to Question IV.A.1 is "Yes," go to Section IV.F.</i></p> <p><i>For GOP applications for GOP 517, if the response to Question IV.A.1 is "Yes," complete Sections IV.C and IV.F.</i></p> <p><i>For GOP applications, if the response to Question IV.A.1 is "No," go to Section VI.</i></p>	<input checked="" type="checkbox"/> Yes <input type="checkbox"/> No
2.	<p>The application area is located in Bexar, Comal, Ellis, Hays, or McLennan County and includes a cement kiln.</p> <p><i>If the response to Question IV.A.2 is "Yes," go to Question IV.H.1.</i></p>	<input type="checkbox"/> Yes <input type="checkbox"/> No
3.	<p>The application area includes a utility electric generator in an east or central Texas county.</p> <p><i>See instructions for a list of counties included.</i></p> <p><i>If the response to Question IV.A.3 is "Yes," go to Question IV.G.1.</i></p> <p><i>If the responses to Questions IV.A.1 - 3 are all "No," go to Question IV.H.1.</i></p>	<input type="checkbox"/> Yes <input type="checkbox"/> No
B. Utility Electric Generation in Ozone Nonattainment Areas		
1.	<p>The application area includes units specified in 30 TAC §§ 117.1000, 117.1200, or 117.1300.</p> <p><i>If the response to Question IV.B.1 is "No," go to Question IV.C.1.</i></p>	<input type="checkbox"/> Yes <input checked="" type="checkbox"/> No
2.	<p>The application area is complying with a System Cap in 30 TAC §§ 117.1020 or 117.1220.</p>	<input type="checkbox"/> Yes <input type="checkbox"/> No

# Application Area-Wide Applicability Determinations and General Information

## Form OP-REQ1 (Page 14)

### Federal Operating Permit Program

### Texas Commission on Environmental Quality

Date	Permit No.	Regulated Entity No.
01/03/2025	O3401	105690853

For SOP applications, answer ALL questions unless otherwise directed.

◆ For GOP applications, answer ONLY these questions unless otherwise directed.

<b>IV. Title 30 TAC Chapter 117 - Control of Air Pollution from Nitrogen Compounds (continued)</b>		
<b>C. Commercial, Institutional, and Industrial Sources in Ozone Nonattainment Areas</b>		
◆ 1.	The application area is located at a site subject to 30 TAC Chapter 117, Subchapter B and includes units specified in 30 TAC §§ 117.100, 117.300, or 117.400. <i>For SOP applications, if the response to Question IV.C.1 is "No," go to Question IV.D.1. For GOP applications for GOP 517, if the response to Question IV.C.1 is "No," go to Section IV.F.</i>	<input type="checkbox"/> Yes <input checked="" type="checkbox"/> No
◆ 2.	The application area is located at a site that was a major source of NO <sub>x</sub> before November 15, 1992.	<input type="checkbox"/> Yes <input type="checkbox"/> No <input type="checkbox"/> N/A
◆ 3.	The application area includes an electric generating facility required to comply with the System Cap in 30 TAC § 117.320.	<input type="checkbox"/> Yes <input type="checkbox"/> No
<b>D. Adipic Acid Manufacturing</b>		
1.	The application area is located at, or part of, an adipic acid production unit.	<input type="checkbox"/> Yes <input type="checkbox"/> No <input checked="" type="checkbox"/> N/A
<b>E. Nitric Acid Manufacturing - Ozone Nonattainment Areas</b>		
1.	The application area is located at, or part of, a nitric acid production unit.	<input type="checkbox"/> Yes <input type="checkbox"/> No <input checked="" type="checkbox"/> N/A
<b>F. Combustion Control at Minor Sources in Ozone Nonattainment Areas - Boilers, Process Heaters, Stationary Engines and Gas Turbines</b>		
◆ 1.	The application area is located at a site that is a minor source of NO <sub>x</sub> in the Houston/Galveston/Brazoria or Dallas/Fort Worth Eight-Hour areas (except for Wise County). <i>For SOP applications, if the response to Question IV.F.1 is "No," go to Question IV.G.1. For GOP applications, if the response to Question IV.F.1 is "No," go to Section VI.</i>	<input checked="" type="checkbox"/> Yes <input type="checkbox"/> No
◆ 2.	The application area is located in the Houston/Galveston/Brazoria area and has units that qualify for an exemption under 30 TAC § 117.2003(a).	<input type="checkbox"/> Yes <input checked="" type="checkbox"/> No
◆ 3.	The application area is located in the Houston/Galveston/Brazoria area and has units that qualify for an exemption under 30 TAC § 117.2003(b).	<input type="checkbox"/> Yes <input checked="" type="checkbox"/> No

# Application Area-Wide Applicability Determinations and General Information

## Form OP-REQ1 (Page 15)

### Federal Operating Permit Program

### Texas Commission on Environmental Quality

Date	Permit No.	Regulated Entity No.
01/03/2025	O3401	105690853

For SOP applications, answer ALL questions unless otherwise directed.

◆ For GOP applications, answer ONLY these questions unless otherwise directed.

<b>IV. Title 30 TAC Chapter 117 - Control of Air Pollution from Nitrogen Compounds (continued)</b>		
<b>F. Combustion Control at Minor Sources in Ozone Nonattainment Areas - Boilers, Process Heaters, Stationary Engines and Gas Turbines (continued)</b>		
◆ 4.	The application area is located in the Dallas/Fort Worth Eight-Hour area (except for Wise County) and has units that qualify for an exemption under 30 TAC § 117.2103.	<input checked="" type="checkbox"/> Yes <input type="checkbox"/> No
◆ 5.	The application area has units subject to the emission specifications under 30 TAC §§ 117.2010 or 30 TAC § 117.2110.	<input checked="" type="checkbox"/> Yes <input type="checkbox"/> No
6.	The application area has a unit that has been approved for alternative case specific specifications (ACSS) in 30 TAC § 117.2025 or 30 TAC § 117.2125. <i>If the response to Question IV.F.6 is "No," go to Section IV.G.</i>	<input type="checkbox"/> Yes <input checked="" type="checkbox"/> No
7.	An ACSS for carbon monoxide (CO) has been approved?	<input type="checkbox"/> Yes <input type="checkbox"/> No
8.	An ACSS for ammonia (NH <sub>3</sub> ) has been approved?	<input type="checkbox"/> Yes <input type="checkbox"/> No
9.	Provide the Permit Number(s) and authorization/issuance date(s) of the NSR project(s) that incorporates an ACSS below.	
<b>G. Utility Electric Generation in East and Central Texas</b>		
1.	The application area includes utility electric power boilers and/or stationary gas turbines (including duct burners used in turbine exhaust ducts) that were placed into service before December 31, 1995. <i>If the response to Question IV.G.1 is "No," go to Question IV.H.1.</i>	<input type="checkbox"/> Yes <input checked="" type="checkbox"/> No
2.	The application area is complying with the System Cap in 30 TAC § 117.3020.	<input type="checkbox"/> Yes <input checked="" type="checkbox"/> No
<b>H. Multi-Region Combustion Control - Water Heaters, Small Boilers, and Process Heaters</b>		
1.	The application area includes a manufacturer, distributor, retailer or installer of natural gas fired water heaters, boilers or process heaters with a maximum rated capacity of 2.0 MMBtu/hr or less. <i>If the response to question IV.H.1 is "No," go to Section V.</i>	<input type="checkbox"/> Yes <input checked="" type="checkbox"/> No
2.	All water heaters, boilers or process heaters manufactured, distributed, retailed or installed qualify for an exemption under 30 TAC § 117.3203.	<input type="checkbox"/> Yes <input type="checkbox"/> No

# Application Area-Wide Applicability Determinations and General Information

## Form OP-REQ1 (Page 16)

### Federal Operating Permit Program

### Texas Commission on Environmental Quality

Date	Permit No.	Regulated Entity No.
01/03/2025	O3401	105690853

For SOP applications, answer ALL questions unless otherwise directed.

◆ For GOP applications, answer ONLY these questions unless otherwise directed.

<b>V. Title 40 Code of Federal Regulations Part 59 (40 CFR Part 59) - National Volatile Organic Compound Emission Standards for Consumer and Commercial Products</b>	
<b>A. Subpart B - National Volatile Organic Compound Emission Standards for Automobile Refinish Coatings</b>	
1. The application area manufactures automobile refinishing coatings or coating components and sells or distributes these coatings or coating components in the United States.	<input type="checkbox"/> Yes <input checked="" type="checkbox"/> No
2. The application area imports automobile refinishing coatings or coating components, manufactured on or after January 11, 1999, and sells or distributes these coatings or coating components in the United States. <i>If the responses to Questions V.A.1 and V.A.2 are both "No," go to Section V.B.</i>	<input type="checkbox"/> Yes <input checked="" type="checkbox"/> No
3. All automobile refinishing coatings or coating components manufactured or imported by the application area meet one or more of the exemptions specified in 40 CFR § 59.100(c)(1) - (6).	<input type="checkbox"/> Yes <input type="checkbox"/> No
<b>B. Subpart C - National Volatile Organic Compound Emission Standards for Consumer Products</b>	
1. The application area manufactures consumer products for sale or distribution in the United States.	<input type="checkbox"/> Yes <input checked="" type="checkbox"/> No
2. The application area imports consumer products manufactured on or after December 10, 1998 and sells or distributes these consumer products in the United States.	<input type="checkbox"/> Yes <input checked="" type="checkbox"/> No
3. The application area is a distributor of consumer products whose name appears on the label of one or more of the products. <i>If the responses to Questions V.B.1 - V.B.3 are all "No," go to Section V.C.</i>	<input type="checkbox"/> Yes <input checked="" type="checkbox"/> No
4. All consumer products manufactured, imported, or distributed by the application area meet one or more of the exemptions specified in 40 CFR § 59.201(c)(1) - (7).	<input type="checkbox"/> Yes <input type="checkbox"/> No

# Application Area-Wide Applicability Determinations and General Information

## Form OP-REQ1 (Page 17)

### Federal Operating Permit Program

### Texas Commission on Environmental Quality

Date	Permit No.	Regulated Entity No.
01/03/2025	O3401	105690853

For SOP applications, answer ALL questions unless otherwise directed.

◆ For GOP applications, answer ONLY these questions unless otherwise directed.

<b>V. Title 40 Code of Federal Regulations Part 59 (40 CFR Part 59) - National Volatile Organic Compound Emission Standards for Consumer and Commercial Products (continued)</b>		
<b>C. Subpart D - National Volatile Organic Compound Emission Standards for Architectural Coatings</b>		
1.	The application area manufactures or imports architectural coatings for sale or distribution in the United States.	<input type="checkbox"/> Yes <input checked="" type="checkbox"/> No
2.	The application area manufactures or imports architectural coatings that are registered under the Federal Insecticide, Fungicide, and Rodenticide Act. <i>If the responses to Questions V.C.1-2 are both "No," go to Section V.D.</i>	<input type="checkbox"/> Yes <input checked="" type="checkbox"/> No
3.	All architectural coatings manufactured or imported by the application area meet one or more of the exemptions specified in 40 CFR §59.400(c)(1)-(5).	<input type="checkbox"/> Yes <input type="checkbox"/> No
<b>D. Subpart E - National Volatile Organic Compound Emission Standards for Aerosol Coatings</b>		
1.	The application area manufactures or imports aerosol coating products for sale or distribution in the United States.	<input type="checkbox"/> Yes <input checked="" type="checkbox"/> No
2.	The application area is a distributor of aerosol coatings for resale or distribution in the United States.	<input type="checkbox"/> Yes <input checked="" type="checkbox"/> No
<b>E. Subpart F - Control of Evaporative Emissions from New and In-Use Portable Fuel Containers</b>		
1.	The application area manufactures or imports portable fuel containers for sale or distribution in the United States. <i>If the response to Question V.E.1 is "No," go to Section VI.</i>	<input type="checkbox"/> Yes <input checked="" type="checkbox"/> No
2.	All portable fuel containers manufactured or imported by the application area meet one or more of the exemptions specified in 40 CFR § 59.605(a) - (c).	<input type="checkbox"/> Yes <input type="checkbox"/> No
<b>VI. Title 40 Code of Federal Regulations Part 60 - New Source Performance Standards</b>		
<b>A. Applicability</b>		
◆ 1.	The application area includes a unit(s) that is subject to one or more 40 CFR Part 60 subparts. <i>If the response to Question VI.A.1 is "No," go to Section VII.</i>	<input checked="" type="checkbox"/> Yes <input type="checkbox"/> No

# Application Area-Wide Applicability Determinations and General Information

## Form OP-REQ1 (Page 18)

### Federal Operating Permit Program

### Texas Commission on Environmental Quality

Date	Permit No.	Regulated Entity No.
01/03/2025	O3401	105690853

For SOP applications, answer ALL questions unless otherwise directed.

◆ For GOP applications, answer ONLY these questions unless otherwise directed.

<b>VI. Title 40 Code of Federal Regulations Part 60 - New Source Performance Standards (continued)</b>		
<b>B. Subpart Y - Standards of Performance for Coal Preparation and Processing Plants</b>		
1.	The application area is located at a coal preparation and processing plant. <i>If the response to Question VI.B.1 is "No," go to Section VI.C.</i>	<input type="checkbox"/> Yes <input checked="" type="checkbox"/> No
2.	The coal preparation and processing plant has a design capacity greater than 200 tons per day (tpd). <i>If the response to Question VI.B.2 is "No," go to Section VI.C.</i>	<input type="checkbox"/> Yes <input type="checkbox"/> No
3.	The plant has an option to enforceably limit its operating level to less than 200 tpd and is choosing this option. <i>If the response to Question VI.B.3 is "Yes," go to Section VI.C.</i>	<input type="checkbox"/> Yes <input type="checkbox"/> No
4.	The plant contains an open storage pile, as defined in § 60.251, as an affected facility. <i>If the response to Question VI.B.4 is "No," go to Section VI.C.</i>	<input type="checkbox"/> Yes <input type="checkbox"/> No
5.	The open storage pile was constructed, reconstructed or modified after May 27, 2009.	<input type="checkbox"/> Yes <input type="checkbox"/> No
<b>C. Subpart GG - Standards of Performance for Stationary Gas Turbines (GOP applicants only)</b>		
◆ 1.	The application area includes one or more stationary gas turbines that have a heat input at peak load greater than or equal to 10 MMBtu/hr (10.7GJ/hr), based on the lower heating value of the fuel fired. <i>If the response to Question VI.C.1 is "No" or "N/A," go to Section VI.E.</i>	<input type="checkbox"/> Yes <input checked="" type="checkbox"/> No <input type="checkbox"/> N/A
◆ 2.	One or more of the affected facilities were constructed, modified, or reconstructed after October 3, 1977 and prior to February 19, 2005. <i>If the response to Question VI.C.2 is "No," go to Section VI.E.</i>	<input type="checkbox"/> Yes <input type="checkbox"/> No
◆ 3.	One or more stationary gas turbines in the application area are using a previously approved alternative fuel monitoring schedule as specified in 40 CFR § 60.334(h)(4).	<input type="checkbox"/> Yes <input type="checkbox"/> No
◆ 4.	The exemption specified in 40 CFR § 60.332(e) is being utilized for one or more stationary gas turbines in the application area.	<input type="checkbox"/> Yes <input type="checkbox"/> No

# Application Area-Wide Applicability Determinations and General Information

## Form OP-REQ1 (Page 19)

### Federal Operating Permit Program

### Texas Commission on Environmental Quality

Date	Permit No.	Regulated Entity No.
01/03/2025	O3401	105690853

For SOP applications, answer ALL questions unless otherwise directed.

◆ For GOP applications, answer ONLY these questions unless otherwise directed.

<b>VI. Title 40 Code of Federal Regulations Part 60 - New Source Performance Standards (continued)</b>		
<b>C. Subpart GG - Standards of Performance for Stationary Gas Turbines (GOP applicants only) (continued)</b>		
◆ 5.	One or more stationary gas turbines subject to 40 CFR Part 60, Subpart GG in the application area is injected with water or steam for the control of nitrogen oxides.	<input type="checkbox"/> Yes <input type="checkbox"/> No
<b>D. Subpart XX - Standards of Performance for Bulk Gasoline Terminals</b>		
1.	The application area includes bulk gasoline terminal loading racks. <i>If the response to Question VI.D.1 is "No," go to Section VI.E.</i>	<input type="checkbox"/> Yes <input checked="" type="checkbox"/> No <input type="checkbox"/> N/A
2.	One or more of the loading racks were constructed or modified after December 17, 1980, and are not subject to 40 CFR Part 63, Subpart CC.	<input type="checkbox"/> Yes <input type="checkbox"/> No
<b>E. Subpart LLL - Standards of Performance for Onshore Natural Gas Processing: Sulfur Dioxide (SO<sub>2</sub>) Emissions</b>		
◆ 1.	The application area includes affected facilities identified in 40 CFR § 60.640(a) that process natural gas (onshore). <i>For SOP applications, if the response to Question VI.E.1 is "No," go to Section VI.F. For GOP applications, if the response to Question VI.E.1 is or "N/A," go to Section VI.H.</i>	<input type="checkbox"/> Yes <input checked="" type="checkbox"/> No
◆ 2.	The affected facilities commenced construction or modification after January 20, 1984 and on or before August 23, 2011. <i>For SOP applications, if the response to Question VI.E.2 is "NO," go to Section VI.F. For GOP applications, if the response to Question VI.E.2 is "No," go to Section VI.H.</i>	<input type="checkbox"/> Yes <input type="checkbox"/> No
◆ 3.	The application area includes a gas sweetening unit with a design capacity greater than or equal to 2 long tons per day (LTPD) of hydrogen sulfide but operates at less than 2 LTPD. <i>For SOP applications, if the response to Question VI.E.3 is "No," go to Section VI.F. For GOP applications, if the response to Question VI.E.3 is "No," go to Section VI.H.</i>	<input type="checkbox"/> Yes <input type="checkbox"/> No

# Application Area-Wide Applicability Determinations and General Information

## Form OP-REQ1 (Page 20)

### Federal Operating Permit Program

### Texas Commission on Environmental Quality

Date	Permit No.	Regulated Entity No.
01/03/2025	O3401	105690853

For SOP applications, answer ALL questions unless otherwise directed.

◆ For GOP applications, answer ONLY these questions unless otherwise directed.

<b>VI. Title 40 Code of Federal Regulations Part 60 - New Source Performance Standards (continued)</b>	
<b>E. Subpart LLL - Standards of Performance for Onshore Natural Gas Processing: Sulfur Dioxide (SO<sub>2</sub>) Emissions (continued)</b>	
◆ 4. Federally enforceable operating limits have been established in the preconstruction authorization limiting the gas sweetening unit to less than 2 LTPD. <i>For SOP applications, if the response to Question VI.E.4. is "No," go to Section VI.F. For GOP applications, if the response to Question VI.E.4. is "No," go to Section VI.H.</i>	<input type="checkbox"/> Yes <input type="checkbox"/> No
◆ 5. Please provide the Unit ID(s) for the gas sweetening unit(s) that have established federally enforceable operating limits in the space provided below	
<b>F. Subpart OOO - Standards of Performance for Nonmetallic Mineral Processing Plants</b>	
1. The application area includes affected facilities identified in 40 CFR § 60.670(a)(1) that are located at a fixed or portable nonmetallic mineral processing plant. <i>If the response to Question VI.F.1 is "No," go to Section VI.G.</i>	<input type="checkbox"/> Yes <input checked="" type="checkbox"/> No
2. Affected facilities identified in 40 CFR § 60.670(a)(1) and located in the application area are subject to 40 CFR Part 60, Subpart OOO.	<input type="checkbox"/> Yes <input type="checkbox"/> No
<b>G. Subpart QQQ - Standards of Performance for VOC Emissions from Petroleum Refinery Wastewater Systems</b>	
1. The application area is located at a petroleum refinery and includes one or more of the affected facilities identified in 40 CFR § 60.690(a)(2) - (4) for which construction, modification, or reconstruction was commenced after May 4, 1987. <i>If the response to Question VI.G.1 is "No," go to Section VI.H.</i>	<input type="checkbox"/> Yes <input checked="" type="checkbox"/> No
2. The application area includes storm water sewer systems.	<input type="checkbox"/> Yes <input type="checkbox"/> No

# Application Area-Wide Applicability Determinations and General Information

## Form OP-REQ1 (Page 21)

### Federal Operating Permit Program

### Texas Commission on Environmental Quality

Date	Permit No.	Regulated Entity No.
01/03/2025	O3401	105690853

For SOP applications, answer ALL questions unless otherwise directed.

◆ For GOP applications, answer ONLY these questions unless otherwise directed.

<b>VI. Title 40 Code of Federal Regulations Part 60 - New Source Performance Standards</b>		
<b>G. Subpart QQQ - Standards of Performance for VOC Emissions from Petroleum Refinery Wastewater Systems (continued)</b>		
3.	The application area includes ancillary equipment which is physically separate from the wastewater system and does not come in contact with or store oily wastewater.	<input type="checkbox"/> Yes <input type="checkbox"/> No
4.	The application area includes non-contact cooling water systems.	<input type="checkbox"/> Yes <input type="checkbox"/> No
5.	The application area includes individual drain systems. <i>If the response to Question VI.G.5 is "No," go to Section VI.H.</i>	<input type="checkbox"/> Yes <input type="checkbox"/> No
6.	The application area includes one or more individual drain systems that meet the exemption specified in 40 CFR § 60.692-2(d).	<input type="checkbox"/> Yes <input type="checkbox"/> No
7.	The application area includes completely closed drain systems.	<input type="checkbox"/> Yes <input type="checkbox"/> No
<b>H. Subpart AAAA - Standards of Performance for Small Municipal Waste Incineration Units for Which Construction Commenced After August 30, 1999 or for Which Modification or Reconstruction Commenced on or After June 6, 2004</b>		
◆ 1.	The application area includes at least one small municipal waste incineration unit, other than an air curtain incinerator. <i>If the response to Question VI.H.1. is "N/A," go to Section VI.I. If the response to Question VI.H.1 is "No," go to Question VI.H.4.</i>	<input type="checkbox"/> Yes <input checked="" type="checkbox"/> No <input type="checkbox"/> N/A
◆ 2.	The application area includes at least one small municipal waste incineration unit, other than an air curtain incinerator, constructed after August 30, 1999 or modified or reconstructed on or after June 6, 2006.	<input type="checkbox"/> Yes <input type="checkbox"/> No
◆ 3.	The application area includes at least one small municipal waste incineration unit, other than an air curtain incinerator, constructed before August 30, 1999 and not modified or reconstructed on or after June 6, 2006.	<input type="checkbox"/> Yes <input type="checkbox"/> No
◆ 4.	The application area includes at least one air curtain incinerator. <i>If the response to Question VI.H.4 is "No," go to Section VI.I.</i>	<input type="checkbox"/> Yes <input checked="" type="checkbox"/> No

# Application Area-Wide Applicability Determinations and General Information

## Form OP-REQ1 (Page 22)

### Federal Operating Permit Program

### Texas Commission on Environmental Quality

Date	Permit No.	Regulated Entity No.
01/03/2025	O3401	105690853

For SOP applications, answer ALL questions unless otherwise directed.

◆ For GOP applications, answer ONLY these questions unless otherwise directed.

<b>VI. Title 40 Code of Federal Regulations Part 60 - New Source Performance Standards (continued)</b>		
<b>H. Subpart AAAA - Standards of Performance for Small Municipal Waste Incineration Units for Which Construction Commenced After August 30, 1999 or for Which Modification or Reconstruction Commenced on or After June 6, 2004 (continued)</b>		
◆ 5.	The application area includes at least one air curtain incinerator constructed after August 30, 1999 or modified or reconstructed on or after June 6, 2006. <i>If the response to Question VI.H.5 is "No," go to Question VI.H.7.</i>	<input type="checkbox"/> Yes <input type="checkbox"/> No
◆ 6.	All air curtain incinerators constructed after August 30, 1999 or modified or reconstructed on or after June 6, 2006 combust only yard waste.	<input type="checkbox"/> Yes <input type="checkbox"/> No
◆ 7.	The application area includes at least one air curtain incinerator constructed before August 30, 1999 and not modified or reconstructed on or after June 6, 2006.	<input type="checkbox"/> Yes <input type="checkbox"/> No
◆ 8.	All air curtain incinerators constructed before August 30, 1999 and not modified or reconstructed on or after June 6, 2006 combust only yard waste.	<input type="checkbox"/> Yes <input type="checkbox"/> No
<b>I. Subpart CCCC - Standards of Performance for Commercial and Industrial Solid Waste Incineration Units for Which Construction Commenced After November 30, 1999 or for Which Modification or Reconstruction Commenced on or After June 1, 2001</b>		
◆ 1.	The application area includes at least one commercial or industrial solid waste incineration unit, other than an air curtain incinerator. <i>If the response to Question VI.I.1 is "N/A," go to Section VI.J. If the response to Question VI.I.1 is "No," go to Question VI.I.4.</i>	<input type="checkbox"/> Yes <input checked="" type="checkbox"/> No <input type="checkbox"/> N/A
◆ 2.	The application area includes at least one commercial or industrial solid waste incineration unit, other than an air curtain incinerator, constructed after November 30, 1999 or modified or reconstructed on or after June 1, 2001.	<input type="checkbox"/> Yes <input type="checkbox"/> No

**Application Area-Wide Applicability Determinations and General Information**  
**Form OP-REQ1 (Page 23)**  
**Federal Operating Permit Program**  
**Texas Commission on Environmental Quality**

Date	Permit No.	Regulated Entity No.
01/03/2025	O3401	105690853

For SOP applications, answer ALL questions unless otherwise directed.

◆ For GOP applications, answer ONLY these questions unless otherwise directed.

<b>VI. Title 40 Code of Federal Regulations Part 60 - New Source Performance Standards (continued)</b>		
<b>I. Subpart CCCC - Standards of Performance for Commercial and Industrial Solid Waste Incineration Units for Which Construction Commenced After November 30, 1999 or for Which Modification or Reconstruction Commenced on or After June 1, 2001 (continued)</b>		
◆ 3.	The application area includes at least one commercial or industrial solid waste incineration unit, other than an air curtain incinerator, constructed before November 30, 1999 and not modified or reconstructed on or after June 1, 2001.	<input type="checkbox"/> Yes <input type="checkbox"/> No
◆ 4.	The application area includes at least one air curtain incinerator. <i>If the response to Question VI.I.4 is "No," go to Section VI.J.</i>	<input type="checkbox"/> Yes <input checked="" type="checkbox"/> No
◆ 5.	The application area includes at least one air curtain incinerator, constructed after November 30, 1999 or modified or reconstructed on or after June 1, 2001. <i>If the response to Question VI.I.5 is "No," go to VI.I.7.</i>	<input type="checkbox"/> Yes <input type="checkbox"/> No
◆ 6.	All air curtain incinerators constructed after November 30, 1999 or modified or reconstructed on or after June 1, 2001 combust only wood waste, clean lumber, or yard waste or a mixture of these materials.	<input type="checkbox"/> Yes <input type="checkbox"/> No
◆ 7.	The application area includes at least one air curtain incinerator, constructed before November 30, 1999 and not modified or reconstructed on or after June 1, 2001.	<input type="checkbox"/> Yes <input type="checkbox"/> No
◆ 8.	All air curtain incinerators constructed before November 30, 1999 and not modified or reconstructed on or after June 1, 2001 combust only wood waste, clean lumber, or yard waste or a mixture of these materials.	<input type="checkbox"/> Yes <input type="checkbox"/> No

# Application Area-Wide Applicability Determinations and General Information

## Form OP-REQ1 (Page 24)

### Federal Operating Permit Program

### Texas Commission on Environmental Quality

Date	Permit No.	Regulated Entity No.
01/03/2025	O3401	105690853

For SOP applications, answer ALL questions unless otherwise directed.

◆ For GOP applications, answer ONLY these questions unless otherwise directed.

<b>VI. Title 40 Code of Federal Regulations Part 60 - New Source Performance Standards (continued)</b>		
<b>J. Subpart EEEE - Standards of Performance for Other Solid Waste Incineration Units for Which Construction Commenced After December 9, 2004 or for Which Modification or Reconstruction Commenced on or After June 16, 2006</b>		
◆ 1.	The application area includes at least one very small municipal waste incineration unit or institutional incineration unit, other than an air curtain incinerator. <i>If the response to Question VI.J.1 is "N/A," go to Section VI.K. If the response to Question VI.J.1 is "No," go to Question VI.J.4.</i>	<input type="checkbox"/> Yes <input type="checkbox"/> No <input checked="" type="checkbox"/> N/A
◆ 2.	The application area includes at least one very small municipal waste incineration unit, other than an air curtain incinerator, constructed after December 9, 2004 or modified or reconstructed on or after June 16, 2006.	<input type="checkbox"/> Yes <input type="checkbox"/> No
◆ 3.	The application area includes at least one very small municipal waste incineration unit, other than an air curtain incinerator, constructed before December 9, 2004 and not modified or reconstructed on or after June 16, 2006.	<input type="checkbox"/> Yes <input type="checkbox"/> No
◆ 4.	The application area includes at least one air curtain incinerator. <i>If the response to Question VI.J.4 is "No," go to Section VI.K.</i>	<input type="checkbox"/> Yes <input type="checkbox"/> No
◆ 5.	The application area includes at least one air curtain incinerator constructed after December 9, 2004 or modified or reconstructed on or after June 16, 2006. <i>If the response to Question VI.J.5 is "No," go to Question VI.J.7.</i>	<input type="checkbox"/> Yes <input type="checkbox"/> No
◆ 6.	All air curtain incinerators constructed after December 9, 2004 or modified or reconstructed on or after June 16, 2006 combust only wood waste, clean lumber, or yard waste or a mixture of these materials.	<input type="checkbox"/> Yes <input type="checkbox"/> No
◆ 7.	The application area includes at least one air curtain incinerator constructed before December 9, 2004 and not modified or reconstructed on or after June 16, 2006.	<input type="checkbox"/> Yes <input type="checkbox"/> No

# Application Area-Wide Applicability Determinations and General Information

## Form OP-REQ1 (Page 25)

### Federal Operating Permit Program

### Texas Commission on Environmental Quality

Date	Permit No.	Regulated Entity No.
01/03/2025	O3401	105690853

For SOP applications, answer ALL questions unless otherwise directed.

◆ For GOP applications, answer ONLY these questions unless otherwise directed.

<b>VI. Title 40 Code of Federal Regulations Part 60 - New Source Performance Standards (NSPS) (continued)</b>		
<b>J. Subpart EEEE - Standards of Performance for Other Solid Waste Incineration Units for Which Construction Commenced After December 9, 2004 or for Which Modification or Reconstruction Commenced on or After June 16, 2006 (continued)</b>		
◆ 8.	All air curtain incinerators constructed before December 9, 2004 and not modified or reconstructed on or after June 16, 2006 combust only wood waste, clean lumber, or yard waste or a mixture of these materials.	<input type="checkbox"/> Yes <input type="checkbox"/> No
◆ 9.	The air curtain incinerator is located at an institutional facility and is a distinct operating unit of the institutional facility that generated the waste.	<input type="checkbox"/> Yes <input type="checkbox"/> No
◆ 10.	The air curtain incinerator burns less than 35 tons per day of wood waste, clean lumber, or yard waste or a mixture of these materials.	<input type="checkbox"/> Yes <input type="checkbox"/> No
<b>K. Subpart OOOO - Standards of Performance for Crude Oil and Natural Gas Production, Transmission and Distribution</b>		
◆ 1.	The application area includes one or more of the onshore affected facilities listed in 40 CFR § 60.5365(a)-(g) that are subject to 40 CFR Part 60, Subpart OOOO.	<input type="checkbox"/> Yes <input checked="" type="checkbox"/> No
<b>VII. Title 40 Code of Federal Regulations Part 61 - National Emission Standards for Hazardous Air Pollutants</b>		
<b>A. Applicability</b>		
◆ 1.	The application area includes a unit(s) that is subject to one or more 40 CFR Part 61 subparts. <i>If the response to Question VII.A.1 is "No" or "N/A," go to Section VIII.</i>	<input type="checkbox"/> Yes <input checked="" type="checkbox"/> No <input type="checkbox"/> N/A
<b>B. Subpart F - National Emission Standard for Vinyl Chloride</b>		
1.	The application area is located at a plant which produces ethylene dichloride by reaction of oxygen and hydrogen chloride with ethylene, vinyl chloride by any process, and/or one or more polymers containing any fraction of polymerized vinyl chloride.	<input type="checkbox"/> Yes <input type="checkbox"/> No
<b>C. Subpart J - National Emission Standard for Benzene Emissions for Equipment Leaks (Fugitive Emission Sources) of Benzene (Complete this section for GOP applications only)</b>		
◆ 1.	The application area includes equipment in benzene service.	<input type="checkbox"/> Yes <input type="checkbox"/> No <input type="checkbox"/> N/A

# Application Area-Wide Applicability Determinations and General Information

## Form OP-REQ1 (Page 26)

### Federal Operating Permit Program

### Texas Commission on Environmental Quality

Date	Permit No.	Regulated Entity No.
01/03/2025	O3401	105690853

For SOP applications, answer ALL questions unless otherwise directed.

◆ For GOP applications, answer ONLY these questions unless otherwise directed.

<b>VII. Title 40 Code of Federal Regulations Part 61 - National Emission Standards for Hazardous Air Pollutants (continued)</b>	
<b>D. Subpart L - National Emission Standard for Benzene Emissions from Coke By-Product Recovery Plants</b>	
1. The application area is located at a coke by-product recovery plant and includes one or more of the affected sources identified in 40 CFR § 61.130(a) - (b). <i>If the response to Question VII.D.1 is "No," go to Section VII.E.</i>	<input type="checkbox"/> Yes <input type="checkbox"/> No
2. The application area includes equipment in benzene service as determined by 40 CFR § 61.137(b).	<input type="checkbox"/> Yes <input type="checkbox"/> No
3. The application area has elected to comply with the provisions of 40 CFR § 61.243-1 and 40 CFR § 61.243-2.	<input type="checkbox"/> Yes <input type="checkbox"/> No
<b>E. Subpart M - National Emission Standard for Asbestos</b>	
<b>Applicability</b>	
1. The application area includes sources, operations, or activities specified in 40 CFR §§ 61.143, 61.144, 61.146, 61.147, 61.148, or 61.155. <i>If the response to Question VII.E.1 is "No," go to Section VII.F.</i>	<input type="checkbox"/> Yes <input type="checkbox"/> No
<b>Roadway Construction</b>	
2. The application area includes roadways constructed or maintained with asbestos tailings or asbestos-containing waste material.	<input type="checkbox"/> Yes <input type="checkbox"/> No
<b>Manufacturing Commercial Asbestos</b>	
3. The application area includes a manufacturing operation using commercial asbestos. <i>If the response to Question VII.E.3 is "No," go to Question VII.E.4.</i>	<input type="checkbox"/> Yes <input type="checkbox"/> No
a. Visible emissions are discharged to outside air from the manufacturing operation	<input type="checkbox"/> Yes <input type="checkbox"/> No
b. An alternative emission control and waste treatment method is being used that has received prior U.S. Environmental Protection Agency (EPA) approval.	<input type="checkbox"/> Yes <input type="checkbox"/> No

**Application Area-Wide Applicability Determinations and General Information**  
**Form OP-REQ1 (Page 27)**  
**Federal Operating Permit Program**  
**Texas Commission on Environmental Quality**

Date	Permit No.	Regulated Entity No.
01/03/2025	O3401	105690853

For SOP applications, answer ALL questions unless otherwise directed.

◆ For GOP applications, answer ONLY these questions unless otherwise directed.

<b>VII. Title 40 Code of Federal Regulations Part 61 - National Emission Standards for Hazardous Air Pollutants (continued)</b>	
<b>E. Subpart M - National Emission Standard for Asbestos (continued)</b>	
<i>Manufacturing Commercial Asbestos (continued)</i>	
c. Asbestos-containing waste material is processed into non-friable forms.	<input type="checkbox"/> Yes <input type="checkbox"/> No
d. Asbestos-containing waste material is adequately wetted.	<input type="checkbox"/> Yes <input type="checkbox"/> No
e. Alternative filtering equipment is being used that has received EPA approval.	<input type="checkbox"/> Yes <input type="checkbox"/> No
f. A high efficiency particulate air (HEPA) filter is being used that is certified to be at least 99.97% efficient for 0.3-micron particles	<input type="checkbox"/> Yes <input type="checkbox"/> No
g. The EPA has authorized the use of wet collectors designed to operate with a unit contacting energy of at least 9.95 kilopascals.	<input type="checkbox"/> Yes <input type="checkbox"/> No
<i>Asbestos Spray Application</i>	
4. The application area includes operations in which asbestos-containing materials are spray applied. <i>If the response to Question VII.E.4 is "No," go to Question VII.E.5.</i>	<input type="checkbox"/> Yes <input type="checkbox"/> No
a. Asbestos fibers are encapsulated with a bituminous or resinous binder during spraying and are not friable after drying. <i>If the response to Question VII.E.4.a is "Yes," go to Question VII.E.5.</i>	<input type="checkbox"/> Yes <input type="checkbox"/> No
b. Spray-on applications on buildings, structures, pipes, and conduits do not use material containing more than 1% asbestos.	<input type="checkbox"/> Yes <input type="checkbox"/> No
c. An alternative emission control and waste treatment method is being used that has received prior EPA approval.	<input type="checkbox"/> Yes <input type="checkbox"/> No

# Application Area-Wide Applicability Determinations and General Information

## Form OP-REQ1 (Page 28)

### Federal Operating Permit Program

### Texas Commission on Environmental Quality

Date	Permit No.	Regulated Entity No.
01/03/2025	O3401	105690853

For SOP applications, answer ALL questions unless otherwise directed.

◆ For GOP applications, answer ONLY these questions unless otherwise directed.

<b>VII. Title 40 Code of Federal Regulations Part 61 - National Emission Standards for Hazardous Air Pollutants (continued)</b>	
<b>E. Subpart M - National Emission Standard for Asbestos (continued)</b>	
<i>Asbestos Spray Application (continued)</i>	
d. Asbestos-containing waste material is processed into non-friable forms.	<input type="checkbox"/> Yes <input type="checkbox"/> No
e. Asbestos-containing waste material is adequately wetted.	<input type="checkbox"/> Yes <input type="checkbox"/> No
f. Alternative filtering equipment is being used that has received EPA approval.	<input type="checkbox"/> Yes <input type="checkbox"/> No
g. A HEPA filter is being used that is certified to be at least 99.97% efficient for 0.3-micron particles.	<input type="checkbox"/> Yes <input type="checkbox"/> No
h. The EPA has authorized the use of wet collectors designed to operate with a unit contacting energy of at least 9.95 kilopascals.	<input type="checkbox"/> Yes <input type="checkbox"/> No
<i>Fabricating Commercial Asbestos</i>	
5. The application area includes a fabricating operation using commercial asbestos. <i>If the response to Question VII.E.5 is "No," go to Question VII.E.6.</i>	<input type="checkbox"/> Yes <input type="checkbox"/> No
a. Visible emissions are discharged to outside air from the manufacturing operation.	<input type="checkbox"/> Yes <input type="checkbox"/> No
b. An alternative emission control and waste treatment method is being used that has received prior EPA approval.	<input type="checkbox"/> Yes <input type="checkbox"/> No
c. Asbestos-containing waste material is processed into non-friable forms.	<input type="checkbox"/> Yes <input type="checkbox"/> No
d. Asbestos-containing waste material is adequately wetted.	<input type="checkbox"/> Yes <input type="checkbox"/> No
e. Alternative filtering equipment is being used that has received EPA approval.	<input type="checkbox"/> Yes <input type="checkbox"/> No

# Application Area-Wide Applicability Determinations and General Information

## Form OP-REQ1 (Page 29)

### Federal Operating Permit Program

### Texas Commission on Environmental Quality

Date	Permit No.	Regulated Entity No.
01/03/2025	O3401	105690853

For SOP applications, answer ALL questions unless otherwise directed.

◆ For GOP applications, answer ONLY these questions unless otherwise directed.

<b>VII. Title 40 Code of Federal Regulations Part 61 - National Emission Standards for Hazardous Air Pollutants (continued)</b>	
<b>E. Subpart M - National Emission Standard for Asbestos (continued)</b>	
<i>Fabricating Commercial Asbestos (continued)</i>	
f. A HEPA filter is being used that is certified to be at least 99.97% efficient for 0.3-micron particles.	<input type="checkbox"/> Yes <input type="checkbox"/> No
g. The EPA has authorized the use of wet collectors designed to operate with a unit contacting energy of at least 9.95 kilopascals.	<input type="checkbox"/> Yes <input type="checkbox"/> No
<i>Non-sprayed Asbestos Insulation</i>	
6. The application area includes insulating materials (other than spray applied insulating materials) that are either molded and friable or wet-applied and friable after drying.	<input type="checkbox"/> Yes <input type="checkbox"/> No
<i>Asbestos Conversion</i>	
7. The application area includes operations that convert regulated asbestos-containing material and asbestos-containing waste material into nonasbestos (asbestos-free) material.	<input type="checkbox"/> Yes <input type="checkbox"/> No
<b>F. Subpart P - National Emission Standard for Inorganic Arsenic Emissions from Arsenic Trioxide and Metallic Arsenic Production Facilities</b>	
1. The application area is located at a metallic arsenic production plant or at an arsenic trioxide plant that processes low-grade arsenic bearing materials by a roasting condensation process.	<input type="checkbox"/> Yes <input type="checkbox"/> No
<b>G. Subpart BB - National Emission Standard for Benzene Emissions from Benzene Transfer Operations</b>	
1. The application area is located at a benzene production facility and/or bulk terminal. <i>If the response to Question VII.G.1 is "No," go to Section VII.H.</i>	<input type="checkbox"/> Yes <input type="checkbox"/> No
2. The application area includes benzene transfer operations at marine vessel loading racks.	<input type="checkbox"/> Yes <input type="checkbox"/> No

# Application Area-Wide Applicability Determinations and General Information

## Form OP-REQ1 (Page 30)

### Federal Operating Permit Program

### Texas Commission on Environmental Quality

Date	Permit No.	Regulated Entity No.
01/03/2025	O3401	105690853

For SOP applications, answer ALL questions unless otherwise directed.

◆ For GOP applications, answer ONLY these questions unless otherwise directed.

<b>VII. Title 40 Code of Federal Regulations Part 61 - National Emission Standards for</b>		
<b>G. Subpart BB - National Emission Standard for Benzene Emissions from Benzene Transfer Operations (continued)</b>		
3.	The application area includes benzene transfer operations at railcar loading racks.	<input type="checkbox"/> Yes <input type="checkbox"/> No
4.	The application area includes benzene transfer operations at tank-truck loading racks.	<input type="checkbox"/> Yes <input type="checkbox"/> No
<b>H. Subpart FF - National Emission Standard for Benzene Waste Operations</b>		
<i>Applicability</i>		
1.	The application area includes a chemical manufacturing plant, coke by-product recovery plant, or petroleum refinery facility as defined in § 61.341.	<input type="checkbox"/> Yes <input type="checkbox"/> No
2.	The application area is located at a hazardous waste treatment, storage, and disposal (TSD) facility site as described in 40 CFR § 61.340(b). <i>If the responses to Questions VII.H.1 and VII.H.2 are both "No," go to Section VIII.</i>	<input type="checkbox"/> Yes <input type="checkbox"/> No
3.	The application area is located at a site that has no benzene onsite in wastes, products, byproducts, or intermediates. <i>If the response to Question VII.H.3 is "Yes," go to Section VIII.</i>	<input type="checkbox"/> Yes <input type="checkbox"/> No
4.	The application area is located at a site having a total annual benzene quantity from facility waste less than 1 megagram per year (Mg/yr). <i>If the response to Question VII.H.4 is "Yes," go to Section VIII</i>	<input type="checkbox"/> Yes <input type="checkbox"/> No
5.	The application area is located at a site having a total annual benzene quantity from facility waste greater than or equal to 1 Mg/yr but less than 10 Mg/yr. <i>If the response to Question VII.H.5 is "Yes," go to Section VIII.</i>	<input type="checkbox"/> Yes <input type="checkbox"/> No

# Application Area-Wide Applicability Determinations and General Information

## Form OP-REQ1 (Page 31)

### Federal Operating Permit Program

### Texas Commission on Environmental Quality

Date	Permit No.	Regulated Entity No.
01/03/2025	O3401	105690853

For SOP applications, answer ALL questions unless otherwise directed.

◆ For GOP applications, answer ONLY these questions unless otherwise directed.

<b>VII. Title 40 Code of Federal Regulations Part 61 - National Emission Standards for Hazardous Air Pollutants (continued)</b>	
<b>H. Subpart FF - National Emission Standard for Benzene Waste Operations (continued)</b>	
<i>Applicability (continued)</i>	
6. The flow-weighted annual average benzene concentration of each waste stream at the site is based on documentation.	<input type="checkbox"/> Yes <input type="checkbox"/> No
7. The application area has waste streams with flow-weighted annual average water content of 10% or greater.	<input type="checkbox"/> Yes <input type="checkbox"/> No
<i>Waste Stream Exemptions</i>	
8. The application area has waste streams that meet the exemption specified in 40 CFR § 61.342(c)(2) (the flow-weighted annual average benzene concentration is less than 10 ppmw).	<input type="checkbox"/> Yes <input type="checkbox"/> No
9. The application area has waste streams that meet the exemption specified in 40 CFR § 61.342(c)(3) because process wastewater has a flow rate less than 0.02 liters per minute or an annual wastewater quantity less than 10 Mg/yr.	<input type="checkbox"/> Yes <input type="checkbox"/> No
10. The application area has waste streams that meet the exemption specified in 40 CFR § 61.342(c)(3) because the total annual benzene quantity is less than or equal to 2 Mg/yr.	<input type="checkbox"/> Yes <input type="checkbox"/> No
11. The application area transfers waste off-site for treatment by another facility.	<input type="checkbox"/> Yes <input type="checkbox"/> No
12. The application area is complying with 40 CFR § 61.342(d).	<input type="checkbox"/> Yes <input type="checkbox"/> No
13. The application area is complying with 40 CFR § 61.342(e). <i>If the response to Question VII.H.13 is "No," go to Question VII.H.15.</i>	<input type="checkbox"/> Yes <input type="checkbox"/> No
14. The application area has facility waste with a flow weighted annual average water content of less than 10%.	<input type="checkbox"/> Yes <input type="checkbox"/> No

# Application Area-Wide Applicability Determinations and General Information

## Form OP-REQ1 (Page 32)

### Federal Operating Permit Program

### Texas Commission on Environmental Quality

Date	Permit No.	Regulated Entity No.
01/03/2025	O3401	105690853

For SOP applications, answer ALL questions unless otherwise directed.

◆ For GOP applications, answer ONLY these questions unless otherwise directed.

<b>VII. Title 40 Code of Federal Regulations Part 61 - National Emission Standards for Hazardous Air Pollutants (continued)</b>	
<b>H. Subpart FF - National Emission Standard for Benzene Waste Operations (continued)</b>	
<i>Container Requirements</i>	
15. The application area has containers, as defined in 40 CFR § 61.341, that receive non-exempt benzene waste. <i>If the response to Question VII.H.15 is "No," go to Question VII.H.18.</i>	<input type="checkbox"/> Yes <input type="checkbox"/> No
16. The application area is an alternate means of compliance to meet the 40 CFR § 61.345 requirements for containers. <i>If the response to Question VII.H.16 is "Yes," go to Question VII.H.18.</i>	<input type="checkbox"/> Yes <input type="checkbox"/> No
17. Covers and closed-vent systems used for containers operate such that the container is maintained at a pressure less than atmospheric pressure.	<input type="checkbox"/> Yes <input type="checkbox"/> No
<i>Individual Drain Systems</i>	
18. The application area has individual drain systems, as defined in 40 CFR § 61.341, that receive or manage non-exempt benzene waste. <i>If the response to Question VII.H.18 is "No," go to Question VII.H.25.</i>	<input type="checkbox"/> Yes <input type="checkbox"/> No
19. The application area is using an alternate means of compliance to meet the 40 CFR § 61.346 requirements for individual drain systems. <i>If the response to Question VII.H.19 is "Yes," go to Question VII.H.25.</i>	<input type="checkbox"/> Yes <input type="checkbox"/> No
20. The application area has individual drain systems complying with 40 CFR § 61.346(a). <i>If the response to Question VII.H.20 is "No," go to Question VII.H.22.</i>	<input type="checkbox"/> Yes <input type="checkbox"/> No
21. Covers and closed-vent systems used for individual drain systems operate such that the individual drain system is maintained at a pressure less than atmospheric pressure.	<input type="checkbox"/> Yes <input type="checkbox"/> No

# Application Area-Wide Applicability Determinations and General Information

## Form OP-REQ1 (Page 33)

### Federal Operating Permit Program

### Texas Commission on Environmental Quality

Date	Permit No.	Regulated Entity No.
01/03/2025	O3401	105690853

For SOP applications, answer ALL questions unless otherwise directed.

◆ For GOP applications, answer ONLY these questions unless otherwise directed.

<b>VII. Title 40 Code of Federal Regulations Part 61 - National Emission Standards for Hazardous Air Pollutants (continued)</b>	
<b>H. Subpart FF - National Emission Standard for Benzene Waste Operations (continued)</b>	
<i>Individual Drain Systems (continued)</i>	
22. The application area has individual drain systems complying with 40 CFR § 61.346(b). <i>If the response to Question VII.H.22 is "No," go to Question VII.H.25.</i>	<input type="checkbox"/> Yes <input type="checkbox"/> No
23. Junction boxes in the individual drain systems are equipped with a system to prevent the flow of organic vapors from the junction box vent pipe to the atmosphere during normal operation.	<input type="checkbox"/> Yes <input type="checkbox"/> No
24. Junction box vent pipes in the individual drain systems are connected to a closed-vent system and control device.	<input type="checkbox"/> Yes <input type="checkbox"/> No
<i>Remediation Activities</i>	
25. Remediation activities take place at the application area subject to 40 CFR Part 61, Subpart FF.	<input type="checkbox"/> Yes <input type="checkbox"/> No
<b>VIII. Title 40 Code of Federal Regulations Part 63 - National Emission Standards for Hazardous Air Pollutants for Source Categories</b>	
<b>A. Applicability</b>	
◆ 1. The application area includes a unit(s) that is subject to one or more 40 CFR Part 63 subparts other than subparts made applicable by reference under subparts in 40 CFR Part 60, 61 or 63. <i>See instructions for 40 CFR Part 63 subparts made applicable only by reference.</i>	<input checked="" type="checkbox"/> Yes <input type="checkbox"/> No
<b>B. Subpart F - National Emission Standards for Organic Hazardous Air Pollutants from the Synthetic Organic Chemical Manufacturing Industry</b>	
1. The application area is located at a plant site that is a major source as defined in the Federal Clean Air Act § 112(a). <i>If the response to Question VIII.B.1 is "No," go to Section VIII.D.</i>	<input type="checkbox"/> Yes <input checked="" type="checkbox"/> No

# Application Area-Wide Applicability Determinations and General Information

## Form OP-REQ1 (Page 34)

### Federal Operating Permit Program

### Texas Commission on Environmental Quality

Date	Permit No.	Regulated Entity No.
01/03/2025	O3401	105690853

For SOP applications, answer ALL questions unless otherwise directed.

◆ For GOP applications, answer ONLY these questions unless otherwise directed.

VIII. Title 40 Code of Federal Regulations Part 63 - National Emission Standards for Hazardous Air Pollutants for Source Categories (continued)	
B. Subpart F - National Emission Standards for Organic Hazardous Air Pollutants from the Synthetic Organic Chemical Manufacturing Industry (continued)	
2. The application area is located at a site that includes at least one chemical manufacturing process unit, as defined in 40 CFR § 63.101, that manufactures as a primary product one or more of the chemicals listed in 40 CFR § 63.100(b)(1)(i) or (b)(1)(ii). <i>If the response to Question VIII.B.2 is "No," go to Section VIII.D.</i>	<input type="checkbox"/> Yes <input type="checkbox"/> No
3. The application area is located at a site that includes at least one chemical manufacturing process unit, as defined in 40 CFR § 63.101, that manufactures as a primary product one or more of the chemicals listed in 40 CFR § 63.100(b)(1)(i) or (b)(1)(ii) and uses as a reactant or manufactures as a product, or co-product, one or more of the organic hazardous air pollutants listed in table 2 of 40 CFR Part 63, Subpart F.	<input type="checkbox"/> Yes <input type="checkbox"/> No
4. The application area includes a chemical manufacturing process unit, as defined in 40 CFR § 63.101, that manufactures as a primary product one or more of the chemicals listed in 40 CFR § 63.100(b)(1)(i) or (b)(1)(ii) and uses as a reactant or manufactures as a product, or co-product, one or more of the organic hazardous air pollutants listed in table 2 of 40 CFR Part 63, Subpart F.	<input type="checkbox"/> Yes <input type="checkbox"/> No
5. The application area includes a chemical manufacturing process unit, as defined in 40 CFR § 63.101, that manufactures as a primary product one or more of the chemicals listed in 40 CFR § 63.100(b)(1)(i) or (b)(1)(ii) and does <u>not</u> use as a reactant or manufacture as a product, or co-product, one or more of the organic hazardous air pollutants listed in table 2 of 40 CFR Part 63, Subpart F. <i>If the response to Questions VIII.B.3, B.4 and B.5 are all "No," go to Section VIII.D.</i>	<input type="checkbox"/> Yes <input type="checkbox"/> No

# Application Area-Wide Applicability Determinations and General Information

## Form OP-REQ1 (Page 35)

### Federal Operating Permit Program

### Texas Commission on Environmental Quality

Date	Permit No.	Regulated Entity No.
01/03/2025	O3401	105690853

For SOP applications, answer ALL questions unless otherwise directed.

◆ For GOP applications, answer ONLY these questions unless otherwise directed.

<b>VIII. Title 40 Code of Federal Regulations Part 63 - National Emission Standards for Hazardous Air Pollutants for Source Categories (continued)</b>	
<b>C. Subpart G - National Emission Standards for Organic Hazardous Air Pollutants from the Synthetic Organic Chemical Manufacturing Industry for Process Vents, Storage Vessels, Transfer Operations, and Wastewater</b>	
<i>Applicability</i>	
1. The application area is located at a site that is subject to 40 CFR 63, Subpart F and the application area includes process vents, storage vessels, transfer racks, or waste streams associated with a chemical manufacturing process subject to 40 CFR 63, Subpart F. <i>If the response to Question VIII.C.1 is "No," go to Section VIII.D.</i>	<input type="checkbox"/> Yes <input type="checkbox"/> No
2. The application area includes fixed roofs, covers, and/or enclosures that are required to comply with 40 CFR § 63.148.	<input type="checkbox"/> Yes <input type="checkbox"/> No
3. The application area includes vapor collection systems or closed-vent systems that are required to comply with 40 CFR § 63.148. <i>If the response to Question VIII.C.3 is "No," go to Question VIII.C.8.</i>	<input type="checkbox"/> Yes <input type="checkbox"/> No
4. The application area includes vapor collection systems or closed-vent systems that are constructed of hard piping.	<input type="checkbox"/> Yes <input type="checkbox"/> No
5. The application area includes vapor collection systems or closed-vent systems that contain bypass lines that could divert a vent stream away from a control device and to the atmosphere. <i>If the response to Question VIII.C.5 is "No," go to Question VIII.C.8.</i>	<input type="checkbox"/> Yes <input type="checkbox"/> No
<i>Vapor Collection and Closed Vent Systems</i>	
6. Flow indicators are installed, calibrated, maintained, and operated at the entrances to bypass lines in the application area.	<input type="checkbox"/> Yes <input type="checkbox"/> No
7. Bypass lines in the application area are secured in the closed position with a car-seal or a lock-and-key type configuration.	<input type="checkbox"/> Yes <input type="checkbox"/> No

**Application Area-Wide Applicability Determinations and General Information**

**Form OP-REQ1 (Page 36)**

**Federal Operating Permit Program**

**Texas Commission on Environmental Quality**

Date	Permit No.	Regulated Entity No.
01/03/2025	O3401	105690853

For SOP applications, answer ALL questions unless otherwise directed.

◆ For GOP applications, answer ONLY these questions unless otherwise directed.

<b>VIII. Title 40 Code of Federal Regulations Part 63 - National Emission Standards for Hazardous Air Pollutants for Source Categories (continued)</b>		
<b>C. Subpart G - National Emission Standards for Organic Hazardous Air Pollutants from the Synthetic Organic Chemical Manufacturing Industry for Process Vents, Storage Vessels, Transfer Operations, and Wastewater (continued)</b>		
<i>Reloading or Cleaning of Railcars, Tank Trucks, or Barges</i>		
8.	The application area includes reloading and/or cleaning of railcars, tank trucks, or barges that deliver HAPs to a storage tank. <i>If the response to Question VIII.C.8 is "No," go to Question VIII.C.11.</i>	<input type="checkbox"/> Yes <input type="checkbox"/> No
9.	The application area includes operations that are complying with § 63.119(g)(6) through the use of a closed-vent system with a control device used to reduce inlet emissions of HAPs by at least 95 percent by weight or greater.	<input type="checkbox"/> Yes <input type="checkbox"/> No
10.	The application area includes operations that are complying with § 63.119(g)(6) through the use of a vapor balancing system.	<input type="checkbox"/> Yes <input type="checkbox"/> No
<i>Transfer Racks</i>		
11.	The application area includes Group 1 transfer racks that load organic HAPs.	<input type="checkbox"/> Yes <input type="checkbox"/> No
<i>Process Wastewater Streams</i>		
12.	The application area includes process wastewater streams. <i>If the response to Question VIII.C.12 is "No," go to Question VIII.C.34.</i>	<input type="checkbox"/> Yes <input type="checkbox"/> No
13.	The application area includes process wastewater streams that are also subject to the provisions of 40 CFR Part 61, Subpart FF. <i>If the response to Question VIII.C.13 is "No," go to Question VIII.C.15.</i>	<input type="checkbox"/> Yes <input type="checkbox"/> No
14.	The application area includes process wastewater streams that are complying with 40 CFR §§ 63.110(e)(1)(i) and (e)(1)(ii).	<input type="checkbox"/> Yes <input type="checkbox"/> No
15.	The application area includes process wastewater streams that are also subject to the provisions of 40 CFR Part 61, Subpart F. <i>If the response to Question VIII.C.15 is "No," go to Question VIII.C.17.</i>	<input type="checkbox"/> Yes <input type="checkbox"/> No

# Application Area-Wide Applicability Determinations and General Information

## Form OP-REQ1 (Page 37)

### Federal Operating Permit Program

### Texas Commission on Environmental Quality

Date	Permit No.	Regulated Entity No.
01/03/2025	O3401	105690853

For SOP applications, answer ALL questions unless otherwise directed.

◆ For GOP applications, answer ONLY these questions unless otherwise directed.

<b>VIII. Title 40 Code of Federal Regulations Part 63 - National Emission Standards for Hazardous Air Pollutants for Source Categories (continued)</b>	
<b>C. Subpart G - National Emission Standards for Organic Hazardous Air Pollutants from the Synthetic Organic Chemical Manufacturing Industry for Process Vents, Storage Vessels, Transfer Operations, and Wastewater (continued)</b>	
<i>Process Wastewater Streams (continued)</i>	
16. The application area includes process wastewater streams utilizing the compliance option specified in 40 CFR § 63.110(f)(4)(ii).	<input type="checkbox"/> Yes <input type="checkbox"/> No
17. The application area includes process wastewater streams that are also subject to the provisions of 40 CFR Parts 260 through 272. <i>If the response to Question VIII.C.17 is "No," go to Question VIII.C.20.</i>	<input type="checkbox"/> Yes <input type="checkbox"/> No
18. The application area includes process wastewater streams complying with 40 CFR § 63.110(e)(2)(i).	<input type="checkbox"/> Yes <input type="checkbox"/> No
19. The application area includes process wastewater streams complying with 40 CFR § 63.110(e)(2)(ii).	<input type="checkbox"/> Yes <input type="checkbox"/> No
20. The application area includes process wastewater streams, located at existing sources, that are designated as Group 1; are required to be treated as Group 1 under 40 CFR § 63.110; or are determined to be Group 1 for Table 9 compounds.	<input type="checkbox"/> Yes <input type="checkbox"/> No
21. The application area includes process wastewater streams, located at existing sources that are Group 2.	<input type="checkbox"/> Yes <input type="checkbox"/> No
22. The application area includes process wastewater streams, located at new sources, that are designated as Group 1; required to be treated as Group 1 under 40 CFR § 63.110; or are determined to be Group 1 for Table 8 or Table 9 compounds.	<input type="checkbox"/> Yes <input type="checkbox"/> No
23. The application area includes process wastewater streams, located at new sources that are Group 2 for both Table 8 and Table 9 compounds.	<input type="checkbox"/> Yes <input type="checkbox"/> No

# Application Area-Wide Applicability Determinations and General Information

## Form OP-REQ1 (Page 38)

### Federal Operating Permit Program

### Texas Commission on Environmental Quality

Date	Permit No.	Regulated Entity No.
01/03/2025	O3401	105690853

For SOP applications, answer ALL questions unless otherwise directed.

◆ For GOP applications, answer ONLY these questions unless otherwise directed.

<b>VIII. Title 40 Code of Federal Regulations Part 63 - National Emission Standards for Hazardous Air Pollutants for Source Categories (continued)</b>		
<b>C. Subpart G - National Emission Standards for Organic Hazardous Air Pollutants from the Synthetic Organic Chemical Manufacturing Industry for Process Vents, Storage Vessels, Transfer Operations, and Wastewater (continued)</b>		
<b><i>Process Wastewater Streams (continued)</i></b>		
24.	All Group 1 wastewater streams at the site are demonstrated to have a total source mass flow rate of less than 1 MG/yr. <i>If the response to Question VIII.C.24 is "Yes," go to Question VIII.C.34.</i>	<input type="checkbox"/> Yes <input type="checkbox"/> No
25.	The site has untreated and/or partially treated Group 1 wastewater streams demonstrated to have a total source mass flow rate of less than 1 MG/yr. <i>If the response to Question VIII.C.25 is "No," go to Question VIII.C.27.</i>	<input type="checkbox"/> Yes <input type="checkbox"/> No
26.	The application area includes waste management units that receive or manage a partially treated Group 1 wastewater stream prior to or during treatment.	<input type="checkbox"/> Yes <input type="checkbox"/> No
27.	Group 1 wastewater streams or residual removed from Group 1 wastewater streams are transferred to an on-site treatment operation that is not owned or operated by the owner or operator of the source generating the waste stream or residual.	<input type="checkbox"/> Yes <input type="checkbox"/> No
28.	Group 1 wastewater streams or residual removed from Group 1 wastewater streams are transferred to an off-site treatment operation. <i>If the responses to Questions VIII.C.27 - VIII.C.28 are both "No," go to Question VIII.C.30.</i>	<input type="checkbox"/> Yes <input type="checkbox"/> No
29.	The application area includes waste management units that receive or manage a Group 1 wastewater stream, or a residual removed from a Group 1 wastewater stream prior to shipment or transport.	<input type="checkbox"/> Yes <input type="checkbox"/> No
30.	The application area includes containers that receive, manage, or treat a Group 1 wastewater stream or a residual removed from a Group 1 wastewater stream.	<input type="checkbox"/> Yes <input type="checkbox"/> No

# Application Area-Wide Applicability Determinations and General Information

## Form OP-REQ1 (Page 39)

### Federal Operating Permit Program Texas Commission on Environmental Quality

Date	Permit No.	Regulated Entity No.
01/03/2025	O3401	105690853

For SOP applications, answer ALL questions unless otherwise directed.

◆ For GOP applications, answer ONLY these questions unless otherwise directed.

<b>VIII. Title 40 Code of Federal Regulations Part 63 - National Emission Standards for Hazardous Air Pollutants for Source Categories (continued)</b>	
<b>C. Subpart G - National Emission Standards for Organic Hazardous Air Pollutants from the Synthetic Organic Chemical Manufacturing Industry for Process Vents, Storage Vessels, Transfer Operations, and Wastewater (continued)</b>	
<i>Drains</i>	
31. The application area includes individual drain systems that receive or manage a Group 1 wastewater stream, or a residual removed from a Group 1 wastewater stream. <i>If the response to Question VIII.C.31 is "No," go to Question VIII.C.34.</i>	<input type="checkbox"/> Yes <input type="checkbox"/> No
32. The application area includes individual drain systems that are complying with 40 CFR § 63.136 through the use of cover and, if vented, closed vent systems and control devices.	<input type="checkbox"/> Yes <input type="checkbox"/> No
33. The application area includes individual drain systems that are complying with 40 CFR § 63.136 through the use of water seals or tightly fitting caps or plugs.	<input type="checkbox"/> Yes <input type="checkbox"/> No
34. The application area includes drains, drain hubs, manholes, lift stations, trenches, or pipes that are part of a chemical manufacturing process unit that meets the criteria of 40 CFR § 63.100(b). <i>If the response to Question VIII.C.34 is "No," go to Question VIII.C.39.</i>	<input type="checkbox"/> Yes <input type="checkbox"/> No
35. The application area includes drains, drain hubs, manholes, lift stations, trenches or pipes (that are part of a chemical manufacturing process unit) that meet the criteria listed in 40 CFR § 63.149(d). <i>If the response to Question VIII.C.35 is "No," go to Question VIII.C.39.</i>	<input type="checkbox"/> Yes <input type="checkbox"/> No
36. The application area includes drains, drain hubs, manholes, lift stations, trenches, or pipes that convey water with a total annual average concentration greater than or equal to 10,000 parts per million by weight of compounds listed in 40 CFR Part 63 Subpart G, Table 9, at any flow rate.	<input type="checkbox"/> Yes <input type="checkbox"/> No

# Application Area-Wide Applicability Determinations and General Information

## Form OP-REQ1 (Page 40)

### Federal Operating Permit Program

### Texas Commission on Environmental Quality

Date	Permit No.	Regulated Entity No.
01/03/2025	O3401	105690853

For SOP applications, answer ALL questions unless otherwise directed.

◆ For GOP applications, answer ONLY these questions unless otherwise directed.

<b>VIII. Title 40 Code of Federal Regulations Part 63 - National Emission Standards for Hazardous Air Pollutants for Source Categories (continued)</b>	
<b>C. Subpart G-National Emission Standards for Organic Hazardous Air Pollutants from the Synthetic Organic Chemical Manufacturing Industry for Process Vents, Storage Vessels, Transfer Operation, and Wastewater (continued)</b>	
<b>Drains (continued)</b>	
37. The application area includes drains, drain hubs, manholes, lift stations, trenches or pipes that convey water with a total annual average concentration greater than or equal to 1,000 parts per million by weight of compounds listed in 40 CFR Part 63 Subpart G, Table 9, at an annual average flow rate greater than or equal to 10 liters per minute.	<input type="checkbox"/> Yes <input type="checkbox"/> No
38. The application area includes drains, drain hubs, manholes, lift stations, trenches or pipes that are part of a chemical manufacturing process unit that is subject to the new source requirements of 40 CFR § 63.100(l)(1) or (l)(2); and the equipment conveys water with a total annual average concentration greater than or equal to 10 parts per million by weight of compounds listed in 40 CFR Part 63 Subpart G, Table 8, at an average annual flow rate greater than or equal to 0.02 liter per minute.	<input type="checkbox"/> Yes <input type="checkbox"/> No
<b>Gas Streams</b>	
39. The application area includes gas streams meeting the characteristics of 40 CFR § 63.107(b) - (h) or the criteria of 40 CFR § 63.113(i) and are transferred to a control device not owned or operated by the applicant.	<input type="checkbox"/> Yes <input type="checkbox"/> No
40. The applicant is unable to comply with 40 CFR §§ 63.113 - 63.118 for one or more reasons described in 40 CFR § 63.100(q)(1), (3), or (5).	<input type="checkbox"/> Yes <input type="checkbox"/> No
<b>D. Subpart N - National Emission Standards for Chromium Emissions From Hard and Decorative Chromium Electroplating and Chromium Anodizing Tanks</b>	
1. The application area includes chromium electroplating or chromium anodizing tanks located at hard chromium electroplating, decorative chromium electroplating, and/or chromium anodizing operations.	<input type="checkbox"/> Yes <input checked="" type="checkbox"/> No

# Application Area-Wide Applicability Determinations and General Information

## Form OP-REQ1 (Page 41)

### Federal Operating Permit Program

### Texas Commission on Environmental Quality

Date	Permit No.	Regulated Entity No.
01/03/2025	O3401	105690853

For SOP applications, answer ALL questions unless otherwise directed.

◆ For GOP applications, answer ONLY these questions unless otherwise directed.

VIII. Title 40 Code of Federal Regulations Part 63 - National Emission Standards for Hazardous Air Pollutants for Source Categories (continued)		
E. Subpart O - Ethylene Oxide Emissions Standards for Sterilization Facilities		
1.	The application area includes sterilization facilities where ethylene oxide is used in the sterilization or fumigation of materials. <i>If the response to Question VIII.E.1 is "No," go to Section VIII.F.</i>	<input type="checkbox"/> Yes <input checked="" type="checkbox"/> No
2.	Sterilization facilities located in the application area are subject to 40 CFR Part 63, Subpart O. <i>If the response to Question VIII.E.2 is "No," go to Section VIII.F.</i>	<input type="checkbox"/> Yes <input type="checkbox"/> No
3.	The sterilization source has used less than 1 ton (907 kg) of ethylene oxide within all consecutive 12-month periods after December 6, 1996.	<input type="checkbox"/> Yes <input type="checkbox"/> No
4.	The sterilization source has used less than 10 tons (9070 kg) of ethylene oxide within all consecutive 12-month periods after December 6, 1996.	<input type="checkbox"/> Yes <input type="checkbox"/> No
F. Subpart Q - National Emission Standards for Industrial Process Cooling Towers		
1.	The application area includes industrial process cooling towers. <i>If the response to Question VIII.F.1 is "No," go to Section VIII.G.</i>	<input type="checkbox"/> Yes <input checked="" type="checkbox"/> No
2.	Chromium-based water treatment chemicals have been used on or after September 8, 1994.	<input type="checkbox"/> Yes <input type="checkbox"/> No
G. Subpart R - National Emission Standards for Gasoline Distribution Facilities (Bulk Gasoline Terminals and Pipeline Breakout Stations)		
1.	The application area includes a bulk gasoline terminal.	<input type="checkbox"/> Yes <input checked="" type="checkbox"/> No
2.	The application area includes a pipeline breakout station. <i>If the responses to Questions VIII.G.1 and VIII.G.2 are both "No," go to Section VIII.H.</i>	<input type="checkbox"/> Yes <input checked="" type="checkbox"/> No
3.	The bulk gasoline terminal or pipeline breakout station is located within a contiguous area and under common control with another bulk gasoline terminal or a pipeline breakout station. <i>If the response to Question VIII.G.3 is "Yes," go to Question VIII.G.10.</i>	<input type="checkbox"/> Yes <input type="checkbox"/> No

# Application Area-Wide Applicability Determinations and General Information

## Form OP-REQ1 (Page 42)

### Federal Operating Permit Program

### Texas Commission on Environmental Quality

Date	Permit No.	Regulated Entity No.
01/03/2025	O3401	105690853

For SOP applications, answer ALL questions unless otherwise directed.

◆ For GOP applications, answer ONLY these questions unless otherwise directed.

VIII. Title 40 Code of Federal Regulations Part 63 - National Emission Standards for Hazardous Air Pollutants for Source Categories (continued)		
G. Subpart R - National Emission Standards for Gasoline Distribution Facilities (Bulk Gasoline Terminals and Pipeline Breakout Stations) (continued)		
4.	The bulk gasoline terminal or pipeline breakout station is located within a contiguous area and under common control with sources, other than bulk gasoline terminals or pipeline breakout stations that emit or have the potential to emit HAPs. <i>If the response to Question VIII.G.4 is "Yes," go to Question VIII.G.10.</i>	<input type="checkbox"/> Yes <input type="checkbox"/> No
5.	An emissions screening factor was calculated for the bulk gasoline terminal or pipeline breakout station. <i>If the response to Question VIII.G.5 is "No," go to Question VIII.G.10.</i>	<input type="checkbox"/> Yes <input type="checkbox"/> No
6.	The value 0.04(OE) is less than 5% of the value of the bulk gasoline terminal emissions screening factor (ET) or the pipeline breakout station emissions screening factor (Ep). <i>If the response to Question VIII.G.6 is "No," go to Question VIII.G.10.</i>	<input type="checkbox"/> Yes <input type="checkbox"/> No
7.	Emissions screening factor less than 0.5 (ET or EP < 0.5). <i>If the response to Question VIII.G.7 is "Yes," go to Section VIII.H.</i>	<input type="checkbox"/> Yes <input type="checkbox"/> No
8.	Emissions screening factor greater than or equal to 0.5, but less than 1.0 (0.5 ≤ ET or EP < 1.0). <i>If the response to Question VIII.G.8 is "Yes," go to Section VIII.H.</i>	<input type="checkbox"/> Yes <input type="checkbox"/> No
9.	Emissions screening factor greater than or equal to 1.0 (ET or EP ≥ 1.0). <i>If the response to Question VIII.G.9 is "Yes," go to Question VIII.G.11.</i>	<input type="checkbox"/> Yes <input type="checkbox"/> No
10.	The site at which the application area is located is a major source of HAP. <i>If the response to Question VIII.G.10 is "No," go to Section VIII.H.</i>	<input type="checkbox"/> Yes <input type="checkbox"/> No
11.	The application area is using an alternative leak monitoring program as described in 40 CFR § 63.424(f).	<input type="checkbox"/> Yes <input type="checkbox"/> No

# Application Area-Wide Applicability Determinations and General Information

## Form OP-REQ1 (Page 43)

### Federal Operating Permit Program

### Texas Commission on Environmental Quality

Date	Permit No.	Regulated Entity No.
01/03/2025	O3401	105690853

For SOP applications, answer ALL questions unless otherwise directed.

◆ For GOP applications, answer ONLY these questions unless otherwise directed.

VIII. Title 40 Code of Federal Regulations Part 63 - National Emission Standards for Hazardous Air Pollutants for Source Categories (continued)		
H. Subpart S - National Emission Standards for Hazardous Air Pollutants from the Pulp and Paper Industry		
1.	The application area includes processes that produce pulp, paper, or paperboard and are located at a plant site that is a major source of HAPs as defined in 40 CFR § 63.2. <i>If the response to Question VIII.H.1 is "No," go to Section VIII.I.</i>	<input type="checkbox"/> Yes <input checked="" type="checkbox"/> No
2.	The application area uses processes and materials specified in 40 CFR § 63.440(a)(1) - (3). <i>If the response to Question VIII.H.2 is "No," go to Section VIII.I.</i>	<input type="checkbox"/> Yes <input type="checkbox"/> No
3.	The application area includes one or more sources subject to 40 CFR Part 63, Subpart S that are existing sources. <i>If the response to Question VIII.H.3 is "No," go to Section VIII.I.</i>	<input type="checkbox"/> Yes <input type="checkbox"/> No
4.	The application area includes one or more kraft pulping systems that are existing sources.	<input type="checkbox"/> Yes <input type="checkbox"/> No
5.	The application area includes one or more dissolving-grade bleaching systems that are existing sources at a kraft or sulfite pulping mill.	<input type="checkbox"/> Yes <input type="checkbox"/> No
6.	The application area includes bleaching systems that are existing sources and are complying with the Voluntary Advanced Technology Incentives Program for Effluent Limitation Guidelines in 40 CFR § 430.24. <i>If the response to Question VIII.H.6 is "No," go to Section VIII.I.</i>	<input type="checkbox"/> Yes <input type="checkbox"/> No
7.	The application area includes bleaching systems that are complying with 40 CFR § 63.440(d)(3)(i).	<input type="checkbox"/> Yes <input type="checkbox"/> No
8.	The application area includes bleaching systems that are complying with 40 CFR § 63.440(d)(3)(ii).	<input type="checkbox"/> Yes <input type="checkbox"/> No

# Application Area-Wide Applicability Determinations and General Information

## Form OP-REQ1 (Page 44)

### Federal Operating Permit Program

### Texas Commission on Environmental Quality

Date	Permit No.	Regulated Entity No.
01/03/2025	O3401	105690853

For SOP applications, answer ALL questions unless otherwise directed.

◆ For GOP applications, answer ONLY these questions unless otherwise directed.

VIII. Title 40 Code of Federal Regulations Part 63 - National Emission Standards for Hazardous Air Pollutants for Source Categories (continued)		
I. Subpart T - National Emission Standards for Halogenated Solvent Cleaning		
1.	The application area includes an individual batch vapor, in-line vapor, in-line cold, and/or batch cold solvent cleaning machine that uses a hazardous air pollutant (HAP) solvent, or any combination of halogenated HAP solvents, in a total concentration greater than 5% by weight, as a cleaning and/or drying agent.	<input type="checkbox"/> Yes <input checked="" type="checkbox"/> No
2.	The application area is located at a major source and includes solvent cleaning machines, qualifying as affected facilities, that use perchloroethylene, trichloroethylene or methylene chloride.	<input type="checkbox"/> Yes <input checked="" type="checkbox"/> No
3.	The application area is located at an area source and includes solvent cleaning machines, other than cold batch cleaning machines, that use perchloroethylene, trichloroethylene or methylene chloride.	<input type="checkbox"/> Yes <input checked="" type="checkbox"/> No
J. Subpart U - National Emission Standards for Hazardous Air Pollutant Emissions: Group 1 Polymers and Resins		
1.	The application area includes elastomer product process units and/or wastewater streams and wastewater operations that are associated with elastomer product process units. <i>If the response to Question VIII.J.1 is "No," go to Section VIII.K.</i>	<input type="checkbox"/> Yes <input checked="" type="checkbox"/> No
2.	Elastomer product process units and/or wastewater streams and wastewater operations located in the application area are subject to 40 CFR Part 63, Subpart U. <i>If the response to Question VIII.J.2 is "No," go to Section VIII.K.</i>	<input type="checkbox"/> Yes <input type="checkbox"/> No
3.	The application area includes process wastewater streams that are designated as Group 1 or are determined to be Group 1 for organic HAPs as defined in 40 CFR § 63.482.	<input type="checkbox"/> Yes <input type="checkbox"/> No
4.	The application area includes process wastewater streams that are Group 2 for organic HAPs as defined in 40 CFR § 63.482.	<input type="checkbox"/> Yes <input type="checkbox"/> No

# Application Area-Wide Applicability Determinations and General Information

## Form OP-REQ1 (Page 45)

### Federal Operating Permit Program

### Texas Commission on Environmental Quality

Date	Permit No.	Regulated Entity No.
01/03/2025	O3401	105690853

For SOP applications, answer ALL questions unless otherwise directed.

◆ For GOP applications, answer ONLY these questions unless otherwise directed.

VIII. Title 40 Code of Federal Regulations Part 63 - National Emission Standards for Hazardous Air Pollutants for Source Categories (continued)		
J. Subpart U - National Emission Standards for Hazardous Air Pollutant Emissions: Group 1 Polymers and Resins (continued)		
5.	All Group 1 wastewater streams at the site are demonstrated to have a total source mass flow rate of less than 1 MG/yr. <i>If the response to Question VIII.J.5 is "Yes," go to Question VIII.J.15.</i>	<input type="checkbox"/> Yes <input type="checkbox"/> No
6.	The site has untreated and/or partially treated Group 1 wastewater streams demonstrated to have a total source mass flow rate of less than 1 MG/yr. <i>If the response to Question VIII.J.6 is "No," go to Question VIII.J.8.</i>	<input type="checkbox"/> Yes <input type="checkbox"/> No
7.	The application area includes waste management units that receive or manage a partially treated Group 1 wastewater stream prior to or during treatment.	<input type="checkbox"/> Yes <input type="checkbox"/> No
8.	Group 1 wastewater streams or residual removed from Group 1 wastewater streams are transferred to an on-site treatment operation that is not owned or operated by the owner or operator of the source generating the waste stream or residual.	<input type="checkbox"/> Yes <input type="checkbox"/> No
9.	Group 1 wastewater streams or residual removed from Group 1 wastewater streams are transferred to an off-site treatment operation. <i>If the responses to Questions VIII.J.8 - VIII.J.9 are both "No," go to Question VIII.J.11.</i>	<input type="checkbox"/> Yes <input type="checkbox"/> No
10.	The application area includes waste management units that receive or manage a Group 1 wastewater stream, or a residual removed from a Group 1 wastewater stream prior to shipment or transport.	<input type="checkbox"/> Yes <input type="checkbox"/> No

# Application Area-Wide Applicability Determinations and General Information

## Form OP-REQ1 (Page 46)

### Federal Operating Permit Program

### Texas Commission on Environmental Quality

Date	Permit No.	Regulated Entity No.
01/03/2025	O3401	105690853

For SOP applications, answer ALL questions unless otherwise directed.

◆ For GOP applications, answer ONLY these questions unless otherwise directed.

<b>VIII. Title 40 Code of Federal Regulations Part 63 - National Emission Standards for Hazardous Air Pollutants for Source Categories (continued)</b>	
<b>J. Subpart U - National Emission Standards for Hazardous Air Pollutant Emissions: Group 1 Polymers and Resins (continued)</b>	
<i>Containers</i>	
11. The application area includes containers that receive, manage, or treat a Group 1 wastewater stream or a residual removed from a Group 1 wastewater stream.	<input type="checkbox"/> Yes <input type="checkbox"/> No
<i>Drains</i>	
12. The application area includes individual drain systems that receive or manage a Group 1 wastewater stream, or a residual removed from a Group 1 wastewater stream. <i>If the response to Question VIII.J.12 is "No," go to Question VIII.J.15.</i>	<input type="checkbox"/> Yes <input type="checkbox"/> No
13. The application area includes individual drain systems that are complying with 40 CFR § 63.136 through the use of cover and, if vented, closed vent systems and control devices.	<input type="checkbox"/> Yes <input type="checkbox"/> No
14. The application area includes individual drain systems that are complying with 40 CFR § 63.136 through the use of water seals or tightly fitting caps or plugs.	<input type="checkbox"/> Yes <input type="checkbox"/> No
15. The application area includes drains, drain hubs, manholes, lift stations, trenches, or pipes that are part of an elastomer product process unit. <i>If the response to Question VIII.J.15 is "No," go to Section VIII.K.</i>	<input type="checkbox"/> Yes <input type="checkbox"/> No
16. The application area includes drains, drain hubs, manholes, lift stations, trenches or pipes that meet the criteria listed in 40 CFR § 63.149(d) and § 63.501(a)(12). <i>If the response to Question VIII.J.16 is "No," go to Section VIII.K.</i>	<input type="checkbox"/> Yes <input type="checkbox"/> No

# Application Area-Wide Applicability Determinations and General Information

Form OP-REQ1 (Page 47)

Federal Operating Permit Program

Texas Commission on Environmental Quality

Date	Permit No.	Regulated Entity No.
01/03/2025	O3401	105690853

For SOP applications, answer ALL questions unless otherwise directed.

◆ For GOP applications, answer ONLY these questions unless otherwise directed.

<b>VIII. Title 40 Code of Federal Regulations Part 63 - National Emission Standards for Hazardous Air Pollutants for Source Categories (continued)</b>	
<b>J. Subpart U - National Emission Standards for Hazardous Air Pollutant Emissions: Group 1 Polymers and Resins (continued)</b>	
<b>Drains (continued)</b>	
17. The application area includes drains, drain hubs, manholes, lift stations, trenches, or pipes that convey water with a total annual average concentration greater than or equal to 10,000 parts per million by weight of compounds meeting the definition of organic HAP in 40 CFR § 63.482, at any flow rate.	<input type="checkbox"/> Yes <input type="checkbox"/> No
18. The application area includes drains, drain hubs, manholes, lift stations, trenches or pipes that convey water with a total annual average concentration greater than or equal to 1,000 parts per million by weight of compounds meeting the definition of organic HAP in 40 CFR § 63.482, at an annual average flow rate greater than or equal to 10 liters per minute.	<input type="checkbox"/> Yes <input type="checkbox"/> No
19. The application area includes drains, drain hubs, manholes, lift stations, trenches or pipes that are part of an elastomer product process unit that is a new affected source or part of a new affected source and the equipment conveys water with a total annual average concentration greater than or equal to 10 parts per million by weight of compounds meeting the definition of organic HAP in 40 CFR § 63.482, at an average annual flow rate greater than or equal to 0.02 liter per minute.	<input type="checkbox"/> Yes <input type="checkbox"/> No
<b>K. Subpart W - National Emission Standards for Hazardous Air Pollutants for Epoxy Resins Production and Non-nylon Polyamides Production</b>	
1. The manufacture of basic liquid epoxy resins (BLR) and/or manufacture of wet strength resins (WSR) is conducted in the application area. <i>If the response to Question VIII.K.1 is "No" or "N/A," go to Section VIII.L.</i>	<input type="checkbox"/> Yes <input checked="" type="checkbox"/> No <input type="checkbox"/> N/A
2. The application area includes a BLR and/or WSR research and development facility.	<input type="checkbox"/> Yes <input type="checkbox"/> No

# Application Area-Wide Applicability Determinations and General Information

## Form OP-REQ1 (Page 48)

### Federal Operating Permit Program

### Texas Commission on Environmental Quality

Date	Permit No.	Regulated Entity No.
01/03/2025	O3401	105690853

For SOP applications, answer ALL questions unless otherwise directed.

◆ For GOP applications, answer ONLY these questions unless otherwise directed.

<b>VIII. Title 40 Code of Federal Regulations Part 63 - National Emission Standards for Hazardous Air Pollutants for Source Categories (continued)</b>		
<b>L. Subpart X - National Emission Standards for Hazardous Air Pollutants from Secondary Lead Smelting</b>		
1.	The application area includes one or more of the affected sources in 40 CFR § 63.541(a) that are located at a secondary lead smelter. <i>If the response to Question VIII.L.1 is "No" or "N/A," go to Section VIII.M.</i>	<input type="checkbox"/> Yes <input checked="" type="checkbox"/> No <input type="checkbox"/> N/A
2.	The application area is using and approved alternate to the requirements of § 63.545(c)(1)-(5) for control of fugitive dust emission sources.	<input type="checkbox"/> Yes <input type="checkbox"/> No
<b>M. Subpart Y - National Emission Standards for Marine Tank Vessel Loading Operations</b>		
1.	The application area includes marine tank vessel loading operations that are specified in 40 CFR § 63.560 and located at an affected source as defined in 40 CFR § 63.561.	<input type="checkbox"/> Yes <input checked="" type="checkbox"/> No
<b>N. Subpart CC - National Emission Standards for Hazardous Air Pollutants from Petroleum Refineries</b>		
<b>Applicability</b>		
1.	The application area includes petroleum refining process units and/or related emission points that are specified in 40 CFR § 63.640(c)(1) - (c)(7). <i>If the response to Question VIII.N.1 is "No," go to Section VIII.O.</i>	<input type="checkbox"/> Yes <input checked="" type="checkbox"/> No
2.	All petroleum refining process units/and or related emission points within the application area are specified in 40 CFR § 63.640(g)(1) - (g)(7). <i>If the response to Question VIII.N.2 is "Yes," go to Section VIII.O.</i>	<input type="checkbox"/> Yes <input type="checkbox"/> No

# Application Area-Wide Applicability Determinations and General Information

## Form OP-REQ1 (Page 49)

### Federal Operating Permit Program

### Texas Commission on Environmental Quality

Date	Permit No.	Regulated Entity No.
01/03/2025	O3401	105690853

For SOP applications, answer ALL questions unless otherwise directed.

◆ For GOP applications, answer ONLY these questions unless otherwise directed.

<b>VIII. Title 40 Code of Federal Regulations Part 63 - National Emission Standards for Hazardous Air Pollutants for Source Categories (continued)</b>	
<b>N. Subpart CC - National Emission Standards for Hazardous Air Pollutants from Petroleum Refineries (continued)</b>	
<b>Applicability (continued)</b>	
3. The application area is located at a plant site that is a major source as defined in the Federal Clean Air Act § 112(a). <i>If the response to Question VIII.N.3 is "No," go to Section VIII.O.</i>	<input type="checkbox"/> Yes <input type="checkbox"/> No
4. The application area is located at a plant site which emits or has equipment containing/contacting one or more of the HAPs listed in table 1 of 40 CFR Part 63, Subpart CC. <i>If the response to Question VIII.N.4 is "No," go to Section VIII.O.</i>	<input type="checkbox"/> Yes <input type="checkbox"/> No
5. The application area includes Group 1 wastewater streams that are not conveyed, stored, or treated in a wastewater stream management unit that also receives streams subject to the provisions of 40 CFR §§ 63.133 - 63.147 of Subpart G wastewater provisions section.	<input type="checkbox"/> Yes <input type="checkbox"/> No
6. The application area includes Group 2 wastewater streams that are not conveyed, stored, or treated in a wastewater stream management unit that also receives streams subject to the provisions of 40 CFR §§ 63.133 - 63.147 of Subpart G wastewater provisions section.	<input type="checkbox"/> Yes <input type="checkbox"/> No
7. The application area includes Group 1 or Group 2 wastewater streams that are conveyed, stored, or treated in a wastewater stream management unit that also receives streams subject to the provisions of 40 CFR §§ 63.133 - 63.147 of Subpart G wastewater provisions section. <i>If the response to Question VIII.N.7 is "No," go to Question VIII.N.13.</i>	<input type="checkbox"/> Yes <input type="checkbox"/> No
8. The application area includes Group 1 or Group 2 wastewater streams that are complying with 40 CFR § 63.640(o)(2)(i).	<input type="checkbox"/> Yes <input type="checkbox"/> No

# Application Area-Wide Applicability Determinations and General Information

## Form OP-REQ1 (Page 50)

### Federal Operating Permit Program

### Texas Commission on Environmental Quality

Date	Permit No.	Regulated Entity No.
01/03/2025	O3401	105690853

For SOP applications, answer ALL questions unless otherwise directed.

◆ For GOP applications, answer ONLY these questions unless otherwise directed.

<b>VIII. Title 40 Code of Federal Regulations Part 63 - National Emission Standards for</b>	
<b>N. Subpart CC - National Emission Standards for Hazardous Air Pollutants from Petroleum Refineries (continued)</b>	
<i>Applicability (continued)</i>	
9. The application area includes Group 1 or Group 2 wastewater streams that are complying with 40 CFR § 63.640(o)(2)(ii). <i>If the response to Question VIII.N.9 is "No," go to Question VIII.N.13.</i>	<input type="checkbox"/> Yes <input type="checkbox"/> No
10. The application area includes Group 2 wastewater streams or organic streams whose benzene emissions are subject to control through the use of one or more treatment processes or waste management units under the provisions of 40 CFR Part 61, Subpart FF on or after December 31, 1992.	<input type="checkbox"/> Yes <input type="checkbox"/> No
<b>Containers, Drains, and other Appurtenances</b>	
11. The application area includes containers that are subject to the requirements of 40 CFR § 63.135 as a result of complying with 40 CFR § 63.640(o)(2)(ii).	<input type="checkbox"/> Yes <input type="checkbox"/> No
12. The application area includes individual drain systems that are subject to the requirements of 40 CFR § 63.136 as a result of complying with 40 CFR § 63.640(o)(2)(ii).	<input type="checkbox"/> Yes <input type="checkbox"/> No
13. The application area includes Group 1 gasoline loading racks as specified in § 63.650(a).	<input type="checkbox"/> Yes <input type="checkbox"/> No
<b>O. Subpart DD - National Emission Standards for Off-site Waste and Recovery Operations</b>	
1. The application area receives material that meets the criteria for off-site material as specified in 40 CFR § 63.680(b)(1). <i>If the response to Question VIII.O.1 is "No" or "N/A," go to Section VIII.P</i>	<input type="checkbox"/> Yes <input checked="" type="checkbox"/> No <input type="checkbox"/> N/A
2. Materials specified in 40 CFR § 63.680(b)(2) are received at the application area.	<input type="checkbox"/> Yes <input type="checkbox"/> No
3. The application area has a waste management operation receiving off-site material and is regulated under 40 CFR Part 264 or Part 265.	<input type="checkbox"/> Yes <input type="checkbox"/> No

# Application Area-Wide Applicability Determinations and General Information

## Form OP-REQ1 (Page 51)

### Federal Operating Permit Program

### Texas Commission on Environmental Quality

Date	Permit No.	Regulated Entity No.
01/03/2025	O3401	105690853

For SOP applications, answer ALL questions unless otherwise directed.

◆ For GOP applications, answer ONLY these questions unless otherwise directed.

VIII. Title 40 Code of Federal Regulations Part 63 - National Emission Standards for Hazardous Air Pollutants for Source Categories (continued)		
O. Subpart DD - National Emission Standards for Off-site Waste and Recovery Operations (continued)		
4.	The application area has a waste management operation treating wastewater which is an off-site material and is exempted under 40 CFR §§ 264.1(g)(6) or 265.1(c)(10).	<input type="checkbox"/> Yes <input type="checkbox"/> No
5.	The application area has an operation subject to Clean Water Act, § 402 or § 307(b) but is not owned by a “state” or “municipality.”	<input type="checkbox"/> Yes <input type="checkbox"/> No
6.	The predominant activity in the application area is the treatment of wastewater received from off-site.	<input type="checkbox"/> Yes <input type="checkbox"/> No
7.	The application area has a recovery operation that recycles or reprocesses hazardous waste which is an off-site material and is exempted under 40 CFR §§ 264.1(g)(2) or 265.1(c)(6).	<input type="checkbox"/> Yes <input type="checkbox"/> No
8.	The application area has a recovery operation that recycles or reprocesses used solvent which is an off-site material and is not part of a chemical, petroleum, or other manufacturing process that is required to use air emission controls by another subpart of 40 CFR Part 63 or Part 61.	<input type="checkbox"/> YES <input type="checkbox"/> No
9.	The application area has a recovery operation that re-refines or reprocesses used oil which is an off-site material and is regulated under 40 CFR Part 279, Subpart F (Standards for Used Oil Processors and Refiners).	<input type="checkbox"/> Yes <input type="checkbox"/> No
10.	The application area is located at a site where the total annual quantity of HAPs in the off-site material is less than 1 megagram per year. <i>If the response to Question VIII.O.10 is “Yes,” go to Section VIII.P.</i>	<input type="checkbox"/> Yes <input type="checkbox"/> No

# Application Area-Wide Applicability Determinations and General Information

## Form OP-REQ1 (Page 52)

### Federal Operating Permit Program

### Texas Commission on Environmental Quality

Date	Permit No.	Regulated Entity No.
01/03/2025	O3401	105690853

For SOP applications, answer ALL questions unless otherwise directed.

◆ For GOP applications, answer ONLY these questions unless otherwise directed.

<b>VIII. Title 40 Code of Federal Regulations Part 63 - National Emission Standards for</b>	
<b>O. Subpart DD - National Emission Standards for Off-site Waste and Recovery Operations (continued)</b>	
11. The application area receives offsite materials with average VOHAP concentration less than 500 ppmw at the point of delivery that are not combined with materials having a VOHAP concentration of 500 ppmw or greater. <i>If the response to Question VIII.O.11 is "No," go to Question VIII.O.14.</i>	<input type="checkbox"/> Yes <input type="checkbox"/> No
12. VOHAP concentration is determined by direct measurement.	<input type="checkbox"/> Yes <input type="checkbox"/> No
13. VOHAP concentration is based on knowledge of the off-site material.	<input type="checkbox"/> Yes <input type="checkbox"/> No
14. The application area includes an equipment component that is a pump, compressor, and agitator, pressure relief device, sampling connection system, open-ended valve or line, valve, connector or instrumentation system. <i>If the response to Question VIII.O.14 is "No," go to Question VIII.O.17.</i>	<input type="checkbox"/> Yes <input type="checkbox"/> No
15. An equipment component in the application area contains or contacts off-site material with a HAP concentration greater than or equal to 10% by weight.	<input type="checkbox"/> Yes <input type="checkbox"/> No
16. An equipment component in the application area is intended to operate 300 hours or more during a 12-month period.	<input type="checkbox"/> Yes <input type="checkbox"/> No
17. The application area includes containers that manage non-exempt off-site material.	<input type="checkbox"/> Yes <input type="checkbox"/> No
18. The application area includes individual drain systems that manage non-exempt off-site materials.	<input type="checkbox"/> Yes <input type="checkbox"/> No

# Application Area-Wide Applicability Determinations and General Information

## Form OP-REQ1 (Page 53)

### Federal Operating Permit Program

### Texas Commission on Environmental Quality

Date	Permit No.	Regulated Entity No.
01/03/2025	O3401	105690853

For SOP applications, answer ALL questions unless otherwise directed.

◆ For GOP applications, answer ONLY these questions unless otherwise directed.

<b>VIII. Title 40 Code of Federal Regulations Part 63 - National Emission Standards for</b>	
<b>P. Subpart GG - National Emission Standards for Aerospace Manufacturing and Rework Facilities</b>	
1. The application area includes facilities that manufacture or rework commercial, civil, or military aerospace vehicles or components. <i>If the response to Question VIII.P.1 is "No" or "N/A," go to Section VIII.Q.</i>	<input type="checkbox"/> Yes <input checked="" type="checkbox"/> No <input type="checkbox"/> N/A
2. The application area includes one or more of the affected sources specified in 40 CFR § 63.741(c)(1) - (7).	<input type="checkbox"/> Yes <input type="checkbox"/> No
<b>Q. Subpart HH - National Emission Standards for Hazardous Air Pollutants From Oil and Natural Gas Production Facilities.</b>	
◆ 1. The application area contains facilities that process, upgrade or store hydrocarbon liquids that are located at oil and natural gas production facilities prior to the point of custody transfer.	<input type="checkbox"/> Yes <input checked="" type="checkbox"/> No
◆ 2. The application area contains facilities that process, upgrade or store natural gas prior to the point at which natural gas enters the natural gas transmission and storage source category or is delivered to a final end user. <i>For SOP applications, if the responses to Questions VIII.Q.1 and VIII.Q.2 are both "No," go to Section VIII.R.</i> <i>For GOP applications, if the responses to Questions VIII.Q.1 and VIII.Q.2 are both "No," go to Section VIII.Z.</i>	<input type="checkbox"/> Yes <input checked="" type="checkbox"/> No
◆ 3. The application area contains only facilities that exclusively process, store or transfer black oil as defined in § 63.761. <i>For SOP applications, if the response to Question VIII.Q.3 is "Yes," go to Section VIII.R.</i> <i>For GOP applications, if the response to Question VIII.Q.3 is "Yes," go to Section VIII.Z.</i>	<input type="checkbox"/> Yes <input type="checkbox"/> No
◆ 4. The application area is located at a site that is a major source of HAP. <i>If the response to Question VIII.Q.4 is "No," go to Question VIII.Q.6.</i>	<input type="checkbox"/> Yes <input type="checkbox"/> No

# Application Area-Wide Applicability Determinations and General Information

## Form OP-REQ1 (Page 54)

### Federal Operating Permit Program

### Texas Commission on Environmental Quality

Date	Permit No.	Regulated Entity No.
01/03/2025	O3401	105690853

For SOP applications, answer ALL questions unless otherwise directed.

◆ For GOP applications, answer ONLY these questions unless otherwise directed.

VIII. Title 40 Code of Federal Regulations Part 63 - National Emission Standards for Hazardous Air Pollutants for Source Categories (continued)		
Q. Subpart - HH - National Emission Standards for Hazardous Air Pollutants From Oil and Natural Gas Production Facilities (continued)		
◆ 5.	<p>The application area contains only a facility, prior to the point of custody transfer, with facility-wide actual annual average natural gas throughput less than 18.4 thousand standard cubic meters (649,789.9 ft<sup>3</sup>) per day and a facility-wide actual annual average hydrocarbon liquid throughput less than 39,700 liters (10,487.6 gallons) per day.</p> <p><i>For SOP applications, if the response to Question VIII.Q.5 is "Yes," go to Section VIII.R.</i></p> <p><i>For GOP applications, if the response to Question VIII.Q.5 is "Yes," go to Section VIII.Z.</i></p> <p><i>For all applications, if the response to Question VIII.Q.5 is "No," go to Question VIII.Q.9.</i></p>	<input type="checkbox"/> Yes <input type="checkbox"/> No
◆ 6.	<p>The application area includes a triethylene glycol (TEG) dehydration unit.</p> <p><i>For SOP applications, if the answer to Question VIII.Q.6 is "No," go to Section VIII.R. For GOP applications, if the response to Question VIII.Q.6 is "No," go to Section VIII.Z.</i></p>	<input type="checkbox"/> Yes <input type="checkbox"/> No
◆ 7.	<p>The application area is located at a site that is within the boundaries of UA plus offset or a UC, as defined in 40 CFR § 63.761.</p>	<input type="checkbox"/> Yes <input type="checkbox"/> No
◆ 8.	<p>The site has actual emissions of 5 tons per year or more of a single HAP, or 12.5 tons per year or more of a combination of HAP.</p>	<input type="checkbox"/> Yes <input type="checkbox"/> No
◆ 9.	<p>Emissions for major source determination are being estimated based on the maximum natural gas or hydrocarbon liquid throughput as calculated in § 63.760(a)(1)(i)-(iii).</p>	<input type="checkbox"/> Yes <input type="checkbox"/> No

# Application Area-Wide Applicability Determinations and General Information

## Form OP-REQ1 (Page 55)

### Federal Operating Permit Program

### Texas Commission on Environmental Quality

Date	Permit No.	Regulated Entity No.
01/03/2025	O3401	105690853

For SOP applications, answer ALL questions unless otherwise directed.

◆ For GOP applications, answer ONLY these questions unless otherwise directed.

VIII. Title 40 Code of Federal Regulations Part 63 - National Emission Standards for Hazardous Air Pollutants for Source Categories (continued)		
R. Subpart II - National Emission Standards for Shipbuilding and Ship Repair (Surface Coating)		
1.	The application area includes shipbuilding or ship repair operations. <i>If the response to Question VIII.R.1 is "NO," go to Section VIII.S.</i>	<input type="checkbox"/> Yes <input checked="" type="checkbox"/> No
2.	Shipbuilding or ship repair operations located in the application area are subject to 40 CFR Part 63, Subpart II.	<input type="checkbox"/> Yes <input type="checkbox"/> No
S. Subpart JJ - National Emission Standards for Wood Furniture Manufacturing Operations		
1.	The application area includes wood furniture manufacturing operations and/or wood furniture component manufacturing operations. <i>If the response to Question VIII.S.1 is "No" or "N/A," go to Section VIII.T.</i>	<input type="checkbox"/> Yes <input checked="" type="checkbox"/> No <input type="checkbox"/> N/A
2.	The application area meets the definition of an "incidental wood manufacturer" as defined in 40 CFR § 63.801.	<input type="checkbox"/> Yes <input type="checkbox"/> No
T. Subpart KK - National Emission Standards for the Printing and Publishing Industry		
1.	The application area includes publication rotogravure, product and packaging rotogravure, or wide-web flexographic printing presses.	<input type="checkbox"/> Yes <input checked="" type="checkbox"/> No <input type="checkbox"/> N/A
U. Subpart PP - National Emission Standards for Containers		
1.	The application area includes containers for which another 40 CFR Part 60, 61, or 63 subpart references the use of 40 CFR Part 63, Subpart PP for the control of air emissions. <i>If the response to Question VIII.U.1 is "NO," go to Section VIII.V.</i>	<input type="checkbox"/> Yes <input checked="" type="checkbox"/> No
2.	The application area includes containers using Container Level 1 controls.	<input type="checkbox"/> Yes <input type="checkbox"/> No
3.	The application area includes containers using Container Level 2 controls.	<input type="checkbox"/> Yes <input type="checkbox"/> No

# Application Area-Wide Applicability Determinations and General Information

## Form OP-REQ1 (Page 56)

### Federal Operating Permit Program

### Texas Commission on Environmental Quality

Date	Permit No.	Regulated Entity No.
01/03/2025	O3401	105690853

For SOP applications, answer ALL questions unless otherwise directed.

◆ For GOP applications, answer ONLY these questions unless otherwise directed.

<b>VIII. Title 40 Code of Federal Regulations Part 63 - National Emission Standards for Hazardous Air Pollutants for Source Categories (continued)</b>		
<b>U. Subpart PP - National Emission Standards for Containers (continued)</b>		
4.	The application area includes containers using Container Level 3 controls.	<input type="checkbox"/> Yes <input type="checkbox"/> No
<b>V. Subpart RR - National Emission Standards for Individual Drain Systems</b>		
1.	The application area includes individual drain systems for which another 40 CFR Part 60, 61, or 63 subpart references the use of 40 CFR Part 63, Subpart RR for the control of air emissions.	<input type="checkbox"/> Yes <input checked="" type="checkbox"/> No
<b>W. Subpart YY - National Emission Standards for Hazardous Air Pollutants for Source Categories - Generic Maximum Achievable Control Technology Standards</b>		
1.	The application area includes an acetal resins production process unit; an acrylic and modacrylic fiber production process unit complying with 40 CFR § 63.1103(b)(3)(i); or an existing polycarbonate production process.	<input type="checkbox"/> Yes <input checked="" type="checkbox"/> No
2.	The application area includes process wastewater streams generated from an acetal resins production process unit; an acrylic and modacrylic fiber production process unit complying with 40 CFR § 63.1103(b)(3)(i); or an existing polycarbonate production process. <i>If the responses to Questions VIII.W.1 and VIII.W.2 are both "No," go to Question VIII.W.20.</i>	<input type="checkbox"/> Yes <input checked="" type="checkbox"/> No
3.	The application area includes process wastewater streams that are designated as Group 1 or are determined to be Group 1 under the requirements of 40 CFR § 63.132(c).	<input type="checkbox"/> Yes <input type="checkbox"/> No
4.	The application area includes process wastewater streams that are determined to be Group 2 under the requirements of 40 CFR § 63.132(c).	<input type="checkbox"/> Yes <input type="checkbox"/> No
5.	All Group 1 wastewater streams at the site are determined to have a total source mass flow rate of less than 1 MG/yr.	<input type="checkbox"/> Yes <input type="checkbox"/> No
6.	The site has untreated and/or partially treated Group 1 wastewater streams demonstrated to have a total source mass flow rate of less than 1 MG/yr. <i>If the response to Question VIII.W.6 is "No," go to Question VIII.W.8.</i>	<input type="checkbox"/> Yes <input type="checkbox"/> No

# Application Area-Wide Applicability Determinations and General Information

## Form OP-REQ1 (Page 57)

### Federal Operating Permit Program

### Texas Commission on Environmental Quality

Date	Permit No.	Regulated Entity No.
01/03/2025	O3401	105690853

For SOP applications, answer ALL questions unless otherwise directed.

◆ For GOP applications, answer ONLY these questions unless otherwise directed.

<b>VIII. Title 40 Code of Federal Regulations Part 63 - National Emission Standards for Hazardous Air Pollutants for Source Categories (continued)</b>		
<b>W. Subpart YY - National Emission Standards for Hazardous Air Pollutants for Source Categories - Generic Maximum Achievable Control Technology Standards (continued)</b>		
7.	The application area includes waste management units that receive or manage a partially treated Group 1 wastewater stream prior to or during treatment.	<input type="checkbox"/> Yes <input type="checkbox"/> No
8.	Group 1 wastewater streams or residual removed from Group 1 wastewater streams are transferred to an on-site treatment operation that is not owned or operated by the owner or operator of the source generating the waste stream or residual.	<input type="checkbox"/> Yes <input type="checkbox"/> No
9.	Group 1 wastewater streams or residual removed from Group 1 wastewater streams are transferred to an off-site treatment operation. <i>If the responses to Questions VIII.W.8 and W.9 are both "No," go to Question VIII.W.11.</i>	<input type="checkbox"/> Yes <input type="checkbox"/> No
10.	The application area includes waste management units that receive or manage a Group 1 wastewater stream, or a residual removed from a Group 1 wastewater stream prior to shipment or transport.	<input type="checkbox"/> Yes <input type="checkbox"/> No
11.	The application area includes containers that receive, manage, or treat a Group 1 wastewater stream or a residual removed from a Group 1 wastewater stream.	<input type="checkbox"/> Yes <input type="checkbox"/> No
12.	The application area includes individual drain systems that receive, manage, or treat a Group 1 wastewater stream or a residual removed from a Group 1 wastewater stream. <i>If the response to Question VIII.W.12 is "No," go to Question VIII.W.15.</i>	<input type="checkbox"/> Yes <input type="checkbox"/> No
13.	The application area includes individual drain systems that are complying with 40 CFR § 63.136 through the use of covers and, if vented, closed vent systems and control devices.	<input type="checkbox"/> Yes <input type="checkbox"/> No
14.	The application area includes individual drain systems that are complying with 40 CFR § 63.136 through the use of water seals or tightly fitting caps or plugs.	<input type="checkbox"/> Yes <input type="checkbox"/> No

# Application Area-Wide Applicability Determinations and General Information

## Form OP-REQ1 (Page 58)

### Federal Operating Permit Program

### Texas Commission on Environmental Quality

Date	Permit No.	Regulated Entity No.
01/03/2025	O3401	105690853

For SOP applications, answer ALL questions unless otherwise directed.

◆ For GOP applications, answer ONLY these questions unless otherwise directed.

<b>VIII. Title 40 Code of Federal Regulations Part 63 - National Emission Standards for Hazardous Air Pollutants for Source Categories (continued)</b>	
<b>W. Subpart YY - National Emission Standards for Hazardous Air Pollutants for Source Categories - Generic Maximum Achievable Control Technology Standards (continued)</b>	
15. The application area includes drains, drain hubs, manholes, lift stations, trenches, or pipes that are part of an acetal resins production process unit; an acrylic and modacrylic fiber production process unit complying with 40 CFR § 63.1103(b)(3)(i); or an existing polycarbonate production process unit. <i>If the response to Question VIII.W.15 is "No," go to Question VIII.W.20.</i>	<input type="checkbox"/> Yes <input type="checkbox"/> No
16. The application area includes drains, drain hubs, manholes, lift stations, trenches or pipes that meet the criteria listed in 40 CFR § 63.1106(c)(1) - (3). <i>If the response to Question VIII.W.16 is "No," go to Question VIII.W.20.</i>	<input type="checkbox"/> Yes <input type="checkbox"/> No
17. The application area includes drains, drain hubs, manholes, lift stations, trenches or pipes that convey water with a total annual average concentration greater than or equal to 10,000 parts per million by weight of compounds meeting the definition of organic HAP in Table 9 to 40 CFR Part 60, Subpart G, at any flow rate.	<input type="checkbox"/> Yes <input type="checkbox"/> No
18. The application area includes drains, drain hubs, manholes, lift stations, trenches or pipes that convey water with a total annual average concentration greater than or equal to 1,000 parts per million by weight of compounds meeting the definition of organic HAP in Table 9 to 40 CFR Part 60, Subpart G, at an annual average flow rate greater than or equal to 10 liters per minute.	<input type="checkbox"/> Yes <input type="checkbox"/> No

# Application Area-Wide Applicability Determinations and General Information

## Form OP-REQ1 (Page 59)

### Federal Operating Permit Program

### Texas Commission on Environmental Quality

Date	Permit No.	Regulated Entity No.
01/03/2025	O3401	105690853

For SOP applications, answer ALL questions unless otherwise directed.

◆ For GOP applications, answer ONLY these questions unless otherwise directed.

<b>VIII. Title 40 Code of Federal Regulations Part 63 - National Emission Standards for Hazardous Air Pollutants for Source Categories (continued)</b>	
<b>W. Subpart YY - National Emission Standards for Hazardous Air Pollutants for Source Categories - Generic Maximum Achievable Control Technology Standards (continued)</b>	
19. The application area includes drains, drain hubs, manholes, lift stations, trenches or pipes that are part of an acrylic resins or acrylic and modacrylic fiber production process unit that is part of a new affected source or is a new affected source and the equipment conveys water with a total annual average concentration greater than or equal to 10 ppmw of compounds meeting the definition of organic HAP in Table 9 to 40 CFR Part 60, Subpart G, at an average annual flow rate greater than or equal to 0.02 liter per minute.	<input type="checkbox"/> Yes <input type="checkbox"/> No
20. The application area includes an ethylene production process unit.	<input type="checkbox"/> Yes <input checked="" type="checkbox"/> No <input type="checkbox"/> N/A
21. The application area includes waste streams generated from an ethylene production process unit. <i>If the responses to Questions VIII.W.20 and VIII.W.21 are both "No" or "N/A," go to Question VIII.W.54.</i>	<input type="checkbox"/> Yes <input checked="" type="checkbox"/> No <input type="checkbox"/> N/A
22. The waste stream(s) contains at least one of the chemicals listed in 40 CFR § 63.1103(e), Table 7(g)(1). <i>If the response to Question VIII.W.22 is "No," go to Question VIII.W.54.</i>	<input type="checkbox"/> Yes <input type="checkbox"/> No
23. Waste stream(s) are transferred off-site for treatment. <i>If the response to Question VIII.W.23 is "No," go to Question VIII.W.25.</i>	<input type="checkbox"/> Yes <input type="checkbox"/> No
24. The application area has waste management units that treat or manage waste stream(s) prior to transfer off-site for treatment. <i>If the response to Question VIII.W.24 is "No," go to Question VIII.W.54.</i>	<input type="checkbox"/> Yes <input type="checkbox"/> No

# Application Area-Wide Applicability Determinations and General Information

## Form OP-REQ1 (Page 60)

### Federal Operating Permit Program

### Texas Commission on Environmental Quality

Date	Permit No.	Regulated Entity No.
01/03/2025	O3401	105690853

For SOP applications, answer ALL questions unless otherwise directed.

◆ For GOP applications, answer ONLY these questions unless otherwise directed.

VIII. Title 40 Code of Federal Regulations Part 63 - National Emission Standards for Hazardous Air Pollutants for Source Categories (continued)		
W. Subpart YY - National Emission Standards for Hazardous Air Pollutants for Source Categories - Generic Maximum Achievable Control Technology Standards (continued)		
25.	The total annual benzene quantity from waste at the site is less than 10 Mg/yr as determined according to 40 CFR § 61.342(a).	<input type="checkbox"/> Yes <input type="checkbox"/> No
26.	The application area contains at least one waste stream that is a continuous butadiene waste stream as defined in 40 CFR § 63.1082(b). <i>If the response to Question VIII.W.26 is "No," go to Question VIII.W.43.</i>	<input type="checkbox"/> Yes <input type="checkbox"/> No
27.	The waste stream(s) contains at least 10 ppmw 1, 3-butadiene at a flow rate of 0.02 liters per minute or is designated for control. <i>If the response to Question VIII.W.27 is "No," go to Question VIII.W.43.</i>	<input type="checkbox"/> Yes <input type="checkbox"/> No
28.	The control requirements of 40 CFR Part 63, Subpart G for process wastewater as specified in 40 CFR § 63.1095(a)(2) are selected for control of the waste stream(s). <i>If the response to Question VIII.W.28 is "No," go to Question VIII.W.33.</i>	<input type="checkbox"/> Yes <input type="checkbox"/> No
29.	The application area includes containers that receive, manage, or treat a continuous butadiene waste stream.	<input type="checkbox"/> Yes <input type="checkbox"/> No
30.	The application area includes individual drain systems that receive, manage, or treat a continuous butadiene waste stream. <i>If the response to Question VIII.W.30 is "No," go to Question VIII.W.43.</i>	<input type="checkbox"/> Yes <input type="checkbox"/> No
31.	The application area includes individual drain systems that are complying with 40 CFR § 63.136 through the use of cover and, if vented, closed vent systems and control devices.	<input type="checkbox"/> Yes <input type="checkbox"/> No

# Application Area-Wide Applicability Determinations and General Information

## Form OP-REQ1 (Page 61)

### Federal Operating Permit Program

### Texas Commission on Environmental Quality

Date	Permit No.	Regulated Entity No.
01/03/2025	O3401	105690853

For SOP applications, answer ALL questions unless otherwise directed.

◆ For GOP applications, answer ONLY these questions unless otherwise directed.

<b>VIII. Title 40 Code of Federal Regulations Part 63 - National Emission Standards for Hazardous Air Pollutants for Source Categories (continued)</b>		
<b>W. Subpart YY - National Emission Standards for Hazardous Air Pollutants for Source Categories - Generic Maximum Achievable Control Technology Standards (continued)</b>		
32.	The application area includes individual drain systems that are complying with 40 CFR § 63.136 through the use of water seals or tightly fitting caps or plugs. <i>If the response to Question VIII.W.32 is required, go to Question VIII.W.43.</i>	<input type="checkbox"/> Yes <input type="checkbox"/> No
33.	The application area has containers, as defined in 40 CFR § 61.341, that receive a continuous butadiene waste stream. <i>If the response to Question VIII.W.33 is "No," go to Question VIII.W.36.</i>	<input type="checkbox"/> Yes <input type="checkbox"/> No
34.	The application area is an alternate means of compliance to meet the 40 CFR § 61.345 requirements for containers. <i>If the response to Question VIII.W.34 is "Yes," go to Question VIII.W.36.</i>	<input type="checkbox"/> Yes <input type="checkbox"/> No
35.	Covers and closed-vent systems used for containers operate such that the container is maintained at a pressure less than atmospheric pressure.	<input type="checkbox"/> Yes <input type="checkbox"/> No
36.	The application area has individual drain systems, as defined in 40 CFR § 61.341, that receive or manage a continuous butadiene waste stream. <i>If the response to Question VIII.W.36 is "No," go to Question VIII.W.43.</i>	<input type="checkbox"/> Yes <input type="checkbox"/> No
37.	The application area is using an alternate means of compliance to meet the 40 CFR § 61.346 requirements for individual drain systems. <i>If the response to Question VIII.W.37 is "Yes," go to Question VIII.W.43.</i>	<input type="checkbox"/> Yes <input type="checkbox"/> No

# Application Area-Wide Applicability Determinations and General Information

## Form OP-REQ1 (Page 62)

### Federal Operating Permit Program

### Texas Commission on Environmental Quality

Date	Permit No.	Regulated Entity No.
01/03/2025	O3401	105690853

For SOP applications, answer ALL questions unless otherwise directed.

◆ For GOP applications, answer ONLY these questions unless otherwise directed.

<b>VIII. Title 40 Code of Federal Regulations Part 63 - National Emission Standards for Hazardous Air Pollutants for Source Categories (continued)</b>		
<b>W. Subpart YY - National Emission Standards for Hazardous Air Pollutants for Source Categories - Generic Maximum Achievable Control Technology Standards (continued)</b>		
38.	The application area has individual drain systems complying with 40 CFR § 61.346(a). <i>If the response to Question VIII.W.38 is "No," go to Question VIII.W.40.</i>	<input type="checkbox"/> Yes <input type="checkbox"/> No
39.	Covers and closed-vent systems used for individual drain systems operate such that the individual drain system is maintained at a pressure less than atmospheric pressure.	<input type="checkbox"/> Yes <input type="checkbox"/> No
40.	The application area has individual drain systems complying with 40 CFR § 61.346(b). <i>If the response to Question VIII.W.40 is "No," go to Question VIII.W.43.</i>	<input type="checkbox"/> Yes <input type="checkbox"/> No
41.	Junction boxes in the individual drain systems are equipped with a system to prevent the flow of organic vapors from the junction box vent pipe to the atmosphere during normal operation.	<input type="checkbox"/> Yes <input type="checkbox"/> No
42.	Junction box vent pipes in the individual drain systems are connected to a closed-vent system and control device.	<input type="checkbox"/> Yes <input type="checkbox"/> No
43.	The application area has at least one waste stream that contains benzene. <i>If the response to Question VIII.W.43 is "No," go to Question VIII.W.54.</i>	<input type="checkbox"/> Yes <input type="checkbox"/> No
44.	The application area has containers, as defined in 40 CFR § 61.341, that receive a waste stream containing benzene. <i>If the response to Question VIII.W.44 is "No," go to Question VIII.W.47.</i>	<input type="checkbox"/> Yes <input type="checkbox"/> No
45.	The application area is an alternate means of compliance to meet the 40 CFR § 61.345 requirements for containers. <i>If the response to Question VIII.W.45 is "Yes," go to Question VIII.W.47.</i>	<input type="checkbox"/> Yes <input type="checkbox"/> No

# Application Area-Wide Applicability Determinations and General Information

## Form OP-REQ1 (Page 63)

### Federal Operating Permit Program

### Texas Commission on Environmental Quality

Date	Permit No.	Regulated Entity No.
01/03/2025	O3401	105690853

For SOP applications, answer ALL questions unless otherwise directed.

◆ For GOP applications, answer ONLY these questions unless otherwise directed.

VIII. Title 40 Code of Federal Regulations Part 63 - National Emission Standards for Hazardous Air Pollutants for Source Categories (continued)		
W. Subpart YY - National Emission Standards for Hazardous Air Pollutants for Source Categories - Generic Maximum Achievable Control Technology Standards (continued)		
46.	Covers and closed-vent systems used for containers operate such that the container is maintained at a pressure less than atmospheric pressure.	<input type="checkbox"/> Yes <input type="checkbox"/> No
47.	The application area has individual drain systems, as defined in 40 CFR § 61.341, that receive or manage a waste stream containing benzene. <i>If the response to Question VIII.W.47 is "No," go to Question VIII.W.54.</i>	<input type="checkbox"/> Yes <input type="checkbox"/> No
48.	The application area is using an alternate means of compliance to meet the 40 CFR § 61.346 requirements for individual drain systems. <i>If the response to Question VIII.W.48 is "Yes," go to Question VIII.W.54.</i>	<input type="checkbox"/> Yes <input type="checkbox"/> No
49.	The application area has individual drain systems complying with 40 CFR § 61.346(a). <i>If the response to Question VIII.W.49 is "No," go to Question VIII.W.51.</i>	<input type="checkbox"/> Yes <input type="checkbox"/> No
50.	Covers and closed-vent systems used for individual drain systems operate such that the individual drain system is maintained at a pressure less than atmospheric pressure.	<input type="checkbox"/> Yes <input type="checkbox"/> No
51.	The application area has individual drain systems complying with 40 CFR § 61.346(b). <i>If the response to Question VIII.W.51 is "No," go to Question VIII.W.54.</i>	<input type="checkbox"/> Yes <input type="checkbox"/> No
52.	Junction boxes in the individual drain systems are equipped with a system to prevent the flow of organic vapors from the junction box vent pipe to the atmosphere during normal operation.	<input type="checkbox"/> Yes <input type="checkbox"/> No

# Application Area-Wide Applicability Determinations and General Information

## Form OP-REQ1 (Page 64)

### Federal Operating Permit Program

### Texas Commission on Environmental Quality

Date	Permit No.	Regulated Entity No.
01/03/2025	O3401	105690853

For SOP applications, answer ALL questions unless otherwise directed.

◆ For GOP applications, answer ONLY these questions unless otherwise directed.

VIII. Title 40 Code of Federal Regulations Part 63 - National Emission Standards for Hazardous Air Pollutants for Source Categories (continued)	
W. Subpart YY - National Emission Standards for Hazardous Air Pollutants for Source Categories - Generic Maximum Achievable Control Technology Standards (continued)	
53. Junction box vent pipes in the individual drain systems are connected to a closed-vent system and control device.	<input type="checkbox"/> Yes <input type="checkbox"/> No
54. The application area contains a cyanide chemicals manufacturing process. <i>If the response to Question VIII.W.54 is "No," go to Section VIII.X.</i>	<input type="checkbox"/> Yes <input checked="" type="checkbox"/> No
55. The cyanide chemicals manufacturing process generates maintenance wastewater containing hydrogen cyanide or acetonitrile.	<input type="checkbox"/> Yes <input type="checkbox"/> No
X. Subpart JJJ - National Emission Standards for Hazardous Air Pollutant Emissions: Group IV Polymers and Resins	
1. The application area includes thermoplastic product process units, and/or their associated affected sources specified in 40 CFR § 63.1310(a)(1) - (5), that are subject to 40 CFR Part 63, Subpart JJJ. <i>If the response to Question VIII.X.1 is "No," go to Section VIII.Y.</i>	<input type="checkbox"/> Yes <input checked="" type="checkbox"/> No
2. The application area includes thermoplastic product process units and/or wastewater streams and wastewater operations that are associated with thermoplastic product process units. <i>If the response to Question VIII.X.2 is "No," go to Section VIII.Y.</i>	<input type="checkbox"/> Yes <input type="checkbox"/> No
3. All process wastewater streams generated or managed in the application area are from sources producing polystyrene. <i>If the response to Question VIII.X.3 is "Yes," go to Section VIII.Y.</i>	<input type="checkbox"/> Yes <input type="checkbox"/> No
4. All process wastewater streams generated or managed in the application area are from sources producing ASA/AMSAN. <i>If the response to Question VIII.X.4 is "Yes," go to Section VIII.Y.</i>	<input type="checkbox"/> Yes <input type="checkbox"/> No

# Application Area-Wide Applicability Determinations and General Information

## Form OP-REQ1 (Page 65)

### Federal Operating Permit Program

### Texas Commission on Environmental Quality

Date	Permit No.	Regulated Entity No.
01/03/2025	O3401	105690853

For SOP applications, answer ALL questions unless otherwise directed.

◆ For GOP applications, answer ONLY these questions unless otherwise directed.

VIII. Title 40 Code of Federal Regulations Part 63 - National Emission Standards for Hazardous Air Pollutants for Source Categories (continued)		
X. Subpart JJJ - National Emission Standards for Hazardous Air Pollutant Emissions: Group IV Polymers and Resins (continued)		
5.	The application area includes process wastewater streams that are designated as Group 1 or are determined to be Group 1 for organic HAPs as defined in 40 CFR § 63.1312.	<input type="checkbox"/> Yes <input type="checkbox"/> No
6.	The application area includes process wastewater streams, located at existing sources, that are Group 2 for organic HAPs as defined in 40 CFR § 63.1312.	<input type="checkbox"/> Yes <input type="checkbox"/> No
7.	The application area includes process wastewater streams, located at new sources, that are Group 2 for organic HAPs as defined in 40 CFR § 63.1312.	<input type="checkbox"/> Yes <input type="checkbox"/> No
8.	All Group 1 wastewater streams at the site are demonstrated to have a total source mass flow rate of less than 1 MG/yr. <i>If the response to Question VIII.X.8 is "Yes," go to Question VIII.X.18.</i>	<input type="checkbox"/> Yes <input type="checkbox"/> No
9.	The site has untreated and/or partially treated Group 1 wastewater streams demonstrated to have a total source mass flow rate of less than 1 MG/yr. <i>If the response to Question VIII.X.9 is "No," go to Question VIII.X.11.</i>	<input type="checkbox"/> Yes <input type="checkbox"/> No
10.	The application area includes waste management units that receive or manage a partially treated Group 1 wastewater stream prior to or during treatment.	<input type="checkbox"/> Yes <input type="checkbox"/> No
11.	Group 1 wastewater streams or residual removed from Group 1 wastewater streams are transferred to an on-site treatment operation that is not owned or operated by the owner or operator of the source generating the waste stream or residual.	<input type="checkbox"/> Yes <input type="checkbox"/> No
12.	Group 1 wastewater streams or residual removed from Group 1 wastewater streams are transferred to an off-site treatment operation. <i>If the responses to Questions VIII.X.11 - VIII.X.12 are both "No," go to Question VIII.X.14.</i>	<input type="checkbox"/> Yes <input type="checkbox"/> No

# Application Area-Wide Applicability Determinations and General Information

## Form OP-REQ1 (Page 66)

### Federal Operating Permit Program

### Texas Commission on Environmental Quality

Date	Permit No.	Regulated Entity No.
01/03/2025	O3401	105690853

For SOP applications, answer ALL questions unless otherwise directed.

◆ For GOP applications, answer ONLY these questions unless otherwise directed.

<b>VIII. Title 40 Code of Federal Regulations Part 63 - National Emission Standards for Hazardous Air Pollutants for Source Categories (continued)</b>	
<b>X. Subpart JJJ - National Emission Standards for Hazardous Air Pollutant Emissions: Group IV Polymers and Resins (continued)</b>	
13. The application area includes waste management units that receive or manage a Group 1 wastewater stream, or a residual removed from a Group 1 wastewater stream prior to shipment or transport.	<input type="checkbox"/> Yes <input type="checkbox"/> No
<b>Containers</b>	
14. The application area includes containers that receive, manage, or treat a Group 1 wastewater stream or a residual removed from a Group 1 wastewater stream.	<input type="checkbox"/> Yes <input type="checkbox"/> No
<b>Drains</b>	
15. The application area includes individual drain systems that receive or manage a Group 1 wastewater stream or a residual removed from a Group 1 wastewater stream. <i>If the response to Question VIII.X.15 is "No," go to Question VIII.X.18.</i>	<input type="checkbox"/> Yes <input type="checkbox"/> No
16. The application area includes individual drain systems that are complying with 40 CFR § 63.136 through the use of cover and, if vented, closed vent systems and control devices.	<input type="checkbox"/> Yes <input type="checkbox"/> No
17. The application area includes individual drain systems that are complying with 40 CFR § 63.136 through the use of water seals or tightly fitting caps or plugs.	<input type="checkbox"/> Yes <input type="checkbox"/> No
18. The application area includes drains, drain hubs, manholes, lift stations, trenches, or pipes that are part of a thermoplastic product process unit. <i>If the response to Question VIII.X.18 is "No," go to Section VIII.Y.</i>	<input type="checkbox"/> Yes <input type="checkbox"/> No

# Application Area-Wide Applicability Determinations and General Information

## Form OP-REQ1 (Page 67)

### Federal Operating Permit Program

### Texas Commission on Environmental Quality

Date	Permit No.	Regulated Entity No.
01/03/2025	O3401	105690853

For SOP applications, answer ALL questions unless otherwise directed.

◆ For GOP applications, answer ONLY these questions unless otherwise directed.

<b>VIII. Title 40 Code of Federal Regulations Part 63 - National Emission Standards for Hazardous Air Pollutants for Source Categories (continued)</b>	
<b>X. Subpart JJJ - National Emission Standards for Hazardous Air Pollutant Emissions: Group IV Polymers and Resins (continued)</b>	
<b><i>Drains (continued)</i></b>	
19. The application area includes drains, drain hubs, manholes, lift stations, trenches or pipes that meet the criteria listed in 40 CFR § 63.149(d) and § 63.1330(b)(12). <i>If the response to Question VIII.X.19 is "NO," go to Section VIII.Y.</i>	<input type="checkbox"/> Yes <input type="checkbox"/> No
20. The application area includes drains, drain hubs, manholes, lift stations, trenches, or pipes that convey water with a total annual average concentration greater than or equal to 10,000 parts per million by weight of compounds meeting the definition of organic HAP in 40 CFR § 63.1312, at any flow rate.	<input type="checkbox"/> Yes <input type="checkbox"/> No
21. The application area includes drains, drain hubs, manholes, lift stations, trenches or pipes that convey water with a total annual average concentration greater than or equal to 1,000 parts per million by weight of compounds meeting the definition of organic HAP in 40 CFR § 63.1312, at an annual average flow rate greater than or equal to 10 liters per minute.	<input type="checkbox"/> Yes <input type="checkbox"/> No
22. The application area includes drains, drain hubs, manholes, lift stations, trenches or pipes that are part of an thermoplastic product process unit that is a new affected source or part of a new affected source and the equipment conveys water with a total annual average concentration greater than or equal to 10 parts per million by weight of compounds meeting the definition of organic HAP in 40 CFR § 63.1312, at an average annual flow rate greater than or equal to 0.02 liter per minute	<input type="checkbox"/> Yes <input type="checkbox"/> No

# Application Area-Wide Applicability Determinations and General Information

## Form OP-REQ1 (Page 68)

### Federal Operating Permit Program

### Texas Commission on Environmental Quality

Date	Permit No.	Regulated Entity No.
01/03/2025	O3401	105690853

For SOP applications, answer ALL questions unless otherwise directed.

◆ For GOP applications, answer ONLY these questions unless otherwise directed.

<b>VIII. Title 40 Code of Federal Regulations Part 63 - National Emission Standards for Hazardous Air Pollutants for Source Categories (continued)</b>		
<b>Y. Subpart UUU - National Emission Standards for Hazardous Air Pollutants for Petroleum Refineries: Catalytic Cracking Units, Catalytic Reforming Units, and Sulfur Recovery Units.</b>		
1.	The application area is subject to 40 CFR Part 63, Subpart UUU - National Emission Standards for Hazardous Air Pollutants for Petroleum Refineries: Catalytic Cracking Units, Catalytic Reforming Units, and Sulfur Recovery Units.	<input type="checkbox"/> Yes <input checked="" type="checkbox"/> No
<b>Z. Subpart AAAA - National Emission Standards for Hazardous Air Pollutants for Municipal Solid Waste (MSW) Landfills.</b>		
◆ 1.	The application area is subject to 40 CFR Part 63, Subpart AAAA - National Emission Standards for Hazardous Air Pollutants for Municipal Solid Waste Landfills.	<input type="checkbox"/> Yes <input checked="" type="checkbox"/> No
<b>AA. Subpart FFFF - National Emission Standards for Hazardous Air Pollutants for Miscellaneous Organic Chemical Production and Processes (MON)</b>		
1.	The application area is located at a site that includes process units that manufacture as a primary product one or more of the chemicals listed in 40 CFR § 63.2435(b)(1).	<input type="checkbox"/> Yes <input checked="" type="checkbox"/> No
2.	The application area is located at a plant site that is a major source as defined in FCAA § 112(a).	<input type="checkbox"/> Yes <input checked="" type="checkbox"/> No
3.	The application area is located at a site that includes miscellaneous chemical manufacturing process units (MCPU) that process, use or generate one or more of the organic hazardous air pollutants listed in § 112(b) of the Clean Air Act or hydrogen halide and halogen HAP. <i>If the response to Question VIII.AA.1, AA.2 or AA.3 is "No," go to Section VIII.BB.</i>	<input type="checkbox"/> Yes <input checked="" type="checkbox"/> No
4.	The application area includes process vents, storage vessels, transfer racks, or waste streams associated with a miscellaneous chemical manufacturing process subject to 40 CFR 63, Subpart FFFF. <i>If the response to Question VIII.AA.4 is "No," go to Section VIII.BB.</i>	<input type="checkbox"/> Yes <input type="checkbox"/> No

# Application Area-Wide Applicability Determinations and General Information

## Form OP-REQ1 (Page 69)

### Federal Operating Permit Program

### Texas Commission on Environmental Quality

Date	Permit No.	Regulated Entity No.
01/03/2025	O3401	105690853

For SOP applications, answer ALL questions unless otherwise directed.

◆ For GOP applications, answer ONLY these questions unless otherwise directed.

<b>VIII. Title 40 Code of Federal Regulations Part 63 - National Emission Standards for</b>	
<b>AA. Subpart FFFF - National Emission Standards for Hazardous Air Pollutants for Miscellaneous Organic Chemical Production and Processes (MON) (continued)</b>	
5. The application area includes process wastewater streams. <i>If the response to Question VIII.AA.5 is "No," go to Question VIII.AA.24.</i>	<input type="checkbox"/> Yes <input type="checkbox"/> No
6. The application area includes process wastewater streams, located at existing sources, that are designated as Group 1 or are determined to be Group 1 for compounds listed in Table 8 of 40 CFR Part 63, Subpart G or Table 8 and Table 9 of 40 CFR Part 63, Subpart FFFF, as appropriate.	<input type="checkbox"/> Yes <input type="checkbox"/> No
7. The application area includes process wastewater streams, located at existing sources, that are Group 2 for compounds listed in Table 8 or Table 8 and Table 9 of 40 CFR Part 63, Subpart FFFF, as appropriate.	<input type="checkbox"/> Yes <input type="checkbox"/> No
8. The application area includes process wastewater streams, located at new sources, that are designated as Group 1 or are determined to be Group 1 for compounds listed in Table 8 of 40 CFR Part 63, Subpart G or Table 8 and Table 9 of 40 CFR Part 63, Subpart FFFF, as appropriate.	<input type="checkbox"/> Yes <input type="checkbox"/> No
9. The application area includes process wastewater streams, located at new sources, that are Group 2 for compounds listed in Table 8 or Table 8 and Table 9 of 40 CFR Part 63, Subpart FFFF, as appropriate.	<input type="checkbox"/> Yes <input type="checkbox"/> No
10. All Group 1 wastewater streams at the site are demonstrated to have a total source mass flow rate of less than 1 MG/yr. <i>If the response to Question VIII.AA.10 is "Yes," go to Question VIII.AA.24.</i>	<input type="checkbox"/> Yes <input type="checkbox"/> No
11. The site has untreated and/or partially treated Group 1 wastewater streams demonstrated to have a total source mass flow rate of less than 1 MG/yr. <i>If the response to Question VIII.AA.11 is "No," go to Question VIII.AA.13.</i>	<input type="checkbox"/> Yes <input type="checkbox"/> No
12. The application area includes waste management units that receive or manage a partially treated Group 1 wastewater stream prior to or during treatment.	<input type="checkbox"/> Yes <input type="checkbox"/> No
13. Group 1 wastewater streams or residual removed from Group 1 wastewater streams are transferred to an on-site treatment operation that is not owned or operated by the owner or operator of the source generating the waste stream or residual.	<input type="checkbox"/> Yes <input type="checkbox"/> No

# Application Area-Wide Applicability Determinations and General Information

## Form OP-REQ1 (Page 70)

### Federal Operating Permit Program

### Texas Commission on Environmental Quality

Date	Permit No.	Regulated Entity No.
01/03/2025	O3401	105690853

For SOP applications, answer ALL questions unless otherwise directed.

◆ For GOP applications, answer ONLY these questions unless otherwise directed.

VIII. Title 40 Code of Federal Regulations Part 63 - National Emission Standards for Hazardous Air Pollutants for Source Categories (continued)		
AA. Subpart FFFF - National Emission Standards for Hazardous Air Pollutants for Miscellaneous Organic Chemical Production and Processes (MON) (continued)		
14.	Group 1 wastewater streams or residual removed from Group 1 wastewater streams are transferred to an off-site treatment operation. <i>If the responses to Questions VIII.AA.13 and VIII.AA.14 are both "No," go to Question VIII.AA.20.</i>	<input type="checkbox"/> Yes <input type="checkbox"/> No
15.	Group 1 wastewater streams are transferred to an offsite treatment facility meeting the requirements of 40 CFR § 63.138(h). <i>If the response to Question VIII.AA.15 is "No," go to Question VIII.AA.17.</i>	<input type="checkbox"/> Yes <input type="checkbox"/> No
16.	The option to document in the notification of compliance status report that the wastewater will be treated in a facility meeting the requirements of 40 CFR § 63.138(h) is elected.	<input type="checkbox"/> Yes <input type="checkbox"/> No
17.	Group 1 wastewater streams or residuals with a total annual average concentration of compounds in Table 8 of 40 CFR Part 63, Subpart FFFF less than 50 ppmw are transferred offsite. <i>If the response to Question VIII.AA.17 is "No," go to Question VIII.AA.19.</i>	<input type="checkbox"/> Yes <input type="checkbox"/> No
18.	The transferor is demonstrating that less than 5 percent of the HAP in Table 9 of 40 CFR Part 63, Subpart FFFF is emitted from waste management units up to the activated sludge unit.	<input type="checkbox"/> Yes <input type="checkbox"/> No
19.	The application area includes waste management units that receive or manage a Group 1 wastewater stream, or a residual removed from a Group 1 wastewater stream prior to shipment or transport.	<input type="checkbox"/> Yes <input type="checkbox"/> No
20.	The application area includes containers that receive, manage, or treat a Group 1 wastewater stream or a residual removed from a Group 1 wastewater stream.	<input type="checkbox"/> Yes <input type="checkbox"/> No
21.	The application area includes individual drain systems that receive or manage a Group 1 wastewater stream, or a residual removed from a Group 1 wastewater stream. <i>If the response to Question VIII.AA.21 is "No," go to Question VIII.AA.24.</i>	<input type="checkbox"/> Yes <input type="checkbox"/> No
22.	The application area includes individual drain systems that are complying with 40 CFR § 63.136 through the use of cover and, if vented, closed vent systems and control devices.	<input type="checkbox"/> Yes <input type="checkbox"/> No

# Application Area-Wide Applicability Determinations and General Information

## Form OP-REQ1 (Page 71)

### Federal Operating Permit Program

### Texas Commission on Environmental Quality

Date	Permit No.	Regulated Entity No.
01/03/2025	O3401	105690853

For SOP applications, answer ALL questions unless otherwise directed.

◆ For GOP applications, answer ONLY these questions unless otherwise directed.

<b>VIII. Title 40 Code of Federal Regulations Part 63 - National Emission Standards for Hazardous Air Pollutants for Source Categories (continued)</b>	
<b>AA. Subpart FFFF - National Emission Standards for Hazardous Air Pollutants for Miscellaneous Organic Chemical Production and Processes (MON) (continued)</b>	
23. The application area includes individual drain systems that are complying with 40 CFR § 63.136 through the use of water seals or tightly fitting caps or plugs.	<input type="checkbox"/> Yes <input type="checkbox"/> No
24. The application area includes drains, drain hubs, manholes, lift stations, trenches, or pipes that are part of a chemical manufacturing process unit that meets the criteria of 40 CFR § 63.100(b). <i>If the response to Question VIII.AA.24 is "No," go to Section VIII.BB.</i>	<input type="checkbox"/> Yes <input type="checkbox"/> No
25. The application area includes drains, drain hubs, manholes, lift stations, trenches or pipes (that are part of a miscellaneous chemical manufacturing process unit) that meet the criteria listed in 40 CFR § 63.149(d). <i>If the response to Question VIII.AA.25 is "No," go to Section VIII.BB.</i>	<input type="checkbox"/> Yes <input type="checkbox"/> No
26. The application area includes drains, drain hubs, manholes, lift stations, trenches or pipes that convey water with a total annual average concentration of compounds in table 8 of 40 CFR Part 63, Subpart FFFF is greater than or equal to 10,000 ppmw at any flow rate, and the total annual load of compounds in table 8 of 40 CFR Part 63, Subpart FFFF is greater than or equal to 200 lb/yr.	<input type="checkbox"/> Yes <input type="checkbox"/> No
27. The application area includes drains, drain hubs, manholes, lift stations, trenches, or pipes that convey water with a total annual average concentration of compounds in table 8 of 40 CFR Part 63, Subpart FFFF is greater than or equal to 1,000 ppmw, and the annual average flow rate is greater than or equal to 1 liter per minute.	<input type="checkbox"/> Yes <input type="checkbox"/> No
28. The application area includes drains, drain hubs, manholes, lift stations, trenches or pipes that are part of a chemical manufacturing process unit that is subject to the new source requirements of 40 CFR § 63.2445(a); and the equipment conveys water with a combined total annual average concentration of compounds in tables 8 and 9 of 40 CFR Part 63, Subpart FFFF is greater than or equal to 30,000 ppmw, and the combined total annual load of compounds in tables 8 and 9 to this subpart is greater than or equal to 1 tpy.	<input type="checkbox"/> Yes <input type="checkbox"/> No

# Application Area-Wide Applicability Determinations and General Information

## Form OP-REQ1 (Page 72)

### Federal Operating Permit Program

### Texas Commission on Environmental Quality

Date	Permit No.	Regulated Entity No.
01/03/2025	O3401	105690853

For SOP applications, answer ALL questions unless otherwise directed.

◆ For GOP applications, answer ONLY these questions unless otherwise directed.

VIII. Title 40 Code of Federal Regulations Part 63 - National Emission Standards for Hazardous Air Pollutants for Source Categories (continued)	
BB. Subpart GGGG - National Emission Standards for Hazardous Air Pollutants for: Solvent Extractions for Vegetable Oil Production.	
1. The application area includes a vegetable oil production process that: is by itself a major source of HAP emissions or, is collocated within a plant site with other sources that are individually or collectively a major source of HAP emissions.	<input type="checkbox"/> Yes <input checked="" type="checkbox"/> No
CC. Subpart GGGGG - National Emission Standards for Hazardous Air Pollutants: Site Remediation	
1. The application area includes a facility at which a site remediation is conducted. <i>If the answer to Question VIII.CC.1 is "No," go to Section VIII.DD.</i>	<input type="checkbox"/> Yes <input checked="" type="checkbox"/> No
2. The application area is located at a site that is a major source of HAP. <i>If the answer to Question VIII.CC.2 is "No," go to Section VIII.DD.</i>	<input type="checkbox"/> Yes <input type="checkbox"/> No
3. All site remediations qualify for one of the exemptions contained in 40 CFR § 63.7881(b)(1) through (6). <i>If the answer to Question VIII.CC.3 is "Yes," go to Section VIII.DD.</i>	<input type="checkbox"/> Yes <input type="checkbox"/> No
4. All site remediation activities are complete, and the Administrator has been notified in writing. <i>If the answer to Question VIII.CC.4 is "Yes," go to Section VIII.DD.</i>	<input type="checkbox"/> Yes <input type="checkbox"/> No
5. Prior to beginning site remediation activities, it was determined that the total quantity of HAP listed in Table 1 of Subpart GGGGG that will be removed during all site remediations will be less than 1 Mg/yr. <i>If the answer to Question VIII.CC.5 is "Yes," go to Section VIII.DD.</i>	<input type="checkbox"/> Yes <input type="checkbox"/> No
6. The site remediation will be completed within 30 consecutive calendar days.	<input type="checkbox"/> Yes <input type="checkbox"/> No
7. No site remediation will exceed 30 consecutive calendar days. <i>If the answer to Question VIII.CC.7 is "Yes," go to Section VIII.DD.</i>	<input type="checkbox"/> Yes <input type="checkbox"/> No
8. Site remediation materials subject to 40 CFR Part 63, Subpart GGGGG are transferred from the application area to an off-site facility.	<input type="checkbox"/> Yes <input type="checkbox"/> No
9. All site remediation materials subject to 40 CFR Part 63, Subpart GGGGG are transferred from the application area to an off-site facility. <i>If the answer to Question VIII.CC.9 is "Yes," go to Section VIII.DD.</i>	<input type="checkbox"/> Yes <input type="checkbox"/> No

# Application Area-Wide Applicability Determinations and General Information

## Form OP-REQ1 (Page 73)

### Federal Operating Permit Program

### Texas Commission on Environmental Quality

Date	Permit No.	Regulated Entity No.
01/03/2025	O3401	105690853

For SOP applications, answer ALL questions unless otherwise directed.

◆ For GOP applications, answer ONLY these questions unless otherwise directed.

VIII. Title 40 Code of Federal Regulations Part 63 - National Emission Standards for Hazardous Air Pollutants for Source Categories (continued)		
CC. Subpart GGGGG - National Emission Standards for Hazardous Air Pollutants: Site Remediation (continued)		
10.	The application area includes a remediation material management unit used for cleanup of radioactive mixed waste per § 63.7886(c).	<input type="checkbox"/> Yes <input type="checkbox"/> No
11.	The application area includes a remediation material management unit or combination of units with a total annual quantity of HAP less than 1 Mg/yr that is being exempted from § 63.7886(b) per § 63.7886(d).	<input type="checkbox"/> Yes <input type="checkbox"/> No
12.	The application area includes a remediation material management unit that has an average total VOHAP concentration of remediation material less than 500 ppmw and is complying with § 63.7886(b)(2). <i>If the response to Question VIII.CC.12 is "No," go to Question VIII.CC.14.</i>	<input type="checkbox"/> Yes <input type="checkbox"/> No
13.	The application area includes a remediation material management unit that concentrates all or part of the material such that the material's VOHAP concentration could increase.	<input type="checkbox"/> Yes <input type="checkbox"/> No
14.	The application area includes containers that manage site remediation materials subject to 40 CFR Part 63, Subpart GGGGG. <i>If the response to Question VIII.CC.14 is "No," go to Question VIII.CC.21.</i>	<input type="checkbox"/> Yes <input type="checkbox"/> No
15.	The application area includes containers that are also subject to and complying with another subpart under 40 CFR part 61 or part 63 per § 63.7886(b)(3).	<input type="checkbox"/> Yes <input type="checkbox"/> No
16.	The application area includes containers that are complying with alternative work practice standards that have been approved by the EPA per § 63.7900(e).	<input type="checkbox"/> Yes <input type="checkbox"/> No
17.	The application area includes containers using Container Level 1 controls as specified in 40 CFR § 63.922(b).	<input type="checkbox"/> Yes <input type="checkbox"/> No
18.	The application area includes containers with a capacity greater than 0.46 m <sup>3</sup> that meet the requirements of 40 CFR § 63.7900(b)(3)(i) and (ii).	<input type="checkbox"/> Yes <input type="checkbox"/> No
19.	The application area includes containers using Container Level 2 controls as specified in 40 CFR § 63.923(b).	<input type="checkbox"/> Yes <input type="checkbox"/> No
20.	The application area includes containers using Container Level 3 controls as specified in 40 CFR § 63.924(b).	<input type="checkbox"/> Yes <input type="checkbox"/> No
21.	The application area includes individual drain systems complying with the requirements of 40 CFR § 63.962.	<input type="checkbox"/> Yes <input type="checkbox"/> No

# Application Area-Wide Applicability Determinations and General Information

## Form OP-REQ1 (Page 74)

### Federal Operating Permit Program

### Texas Commission on Environmental Quality

Date	Permit No.	Regulated Entity No.
01/03/2025	O3401	105690853

For SOP applications, answer ALL questions unless otherwise directed.

◆ For GOP applications, answer ONLY these questions unless otherwise directed.

<b>VIII. Title 40 Code of Federal Regulations Part 63 - National Emission Standards for Hazardous Air Pollutants for Source Categories (continued)</b>	
<b>DD. Subpart YYYYYY - National Emission Standards for Hazardous Air Pollutants for Area/Sources: Electric Arc Furnace Steelmaking Facilities</b>	
1. The application area includes an electric arc furnace (EAF) steelmaking facility, and the site is an area source of hazardous air pollutant (HAP) emissions. <i>If the response to Question VIII.DD.1 is "No," go to Section VIII.EE.</i>	<input type="checkbox"/> Yes <input checked="" type="checkbox"/> No
2. The EAF steelmaking facility is a research and development facility. <i>If the response to Question VIII.DD.2 is "Yes," go to Section VIII.EE.</i>	<input type="checkbox"/> Yes <input type="checkbox"/> No
3. Metallic scrap is utilized in the EAF.	<input type="checkbox"/> Yes <input type="checkbox"/> No
4. Scrap containing motor vehicle scrap is utilized in the EAF.	<input type="checkbox"/> Yes <input type="checkbox"/> No
5. Scrap not containing motor vehicle scrap is utilized in the EAF.	<input type="checkbox"/> Yes <input type="checkbox"/> No
<b>EE. Subpart BBBBBB - National Emission Standards for Hazardous Air Pollutants for Source Category: Gasoline Distribution Bulk Terminals, Bulk Plants and Pipeline Facilities</b>	
1. The application area is located at a site that is an area source of HAPs. <i>If the answer to Question EE.1 is "No," go to Section VIII.FF.</i>	<input type="checkbox"/> Yes <input checked="" type="checkbox"/> No
2. The application area includes a pipeline breakout station, as defined in 40 CFR Part 63, Subpart BBBBBB, not subject to the control requirements of 40 CFR Part 63, Subpart R.	<input type="checkbox"/> Yes <input type="checkbox"/> No
3. The application area includes a pipeline pumping station as defined in 40 CFR Part 63, Subpart BBBBBB.	<input type="checkbox"/> Yes <input type="checkbox"/> No

# Application Area-Wide Applicability Determinations and General Information

## Form OP-REQ1 (Page 75)

### Federal Operating Permit Program

### Texas Commission on Environmental Quality

Date	Permit No.	Regulated Entity No.
01/03/2025	O3401	105690853

For SOP applications, answer ALL questions unless otherwise directed.

◆ For GOP applications, answer ONLY these questions unless otherwise directed.

VIII. Title 40 Code of Federal Regulations Part 63 - National Emission Standards for		
EE. Subpart BBBBBBB - National Emission Standards for Hazardous Air Pollutants for Source Category: Gasoline Distribution Bulk Terminals, Bulk Plants and Pipeline Facilities (continued)		
4.	The application area includes a bulk gasoline plant as defined in 40 CFR Part 63, Subpart BBBBBBB. <i>If the answer to Question VIII.EE.4 is "No," go to Question VIII.EE.6.</i>	<input type="checkbox"/> Yes <input type="checkbox"/> No
5.	The bulk gasoline plant was operating, prior to January 10, 2010, in compliance with an enforceable State, local or tribal rule or permit that requires submerged fill as specified in 40 CFR § 63.11086(a).	<input type="checkbox"/> Yes <input type="checkbox"/> No
6.	The application area includes a bulk gasoline terminal, as defined in 40 CFR Part 63, Subpart BBBBBBB, not subject to the control requirements of 40 CFR Part 63, Subpart R or Subpart CC. <i>If the answer to Question VIII.EE.6 is "No," go to Section VIII.FF.</i>	<input type="checkbox"/> Yes <input type="checkbox"/> No
7.	The bulk gasoline terminal has throughput of less than 250,000 gallons per day. <i>If the answer to Question VIII.EE.7 is "Yes," go to Section VIII.FF.</i>	<input type="checkbox"/> Yes <input type="checkbox"/> No
8.	The bulk gasoline terminal loads gasoline into gasoline cargo tanks other than railcar cargo tanks.	<input type="checkbox"/> Yes <input type="checkbox"/> No
9.	The bulk gasoline terminal loads gasoline into railcar cargo tanks. <i>If the answer to Question VIII.EE.9 is "No," go to Section VIII.FF.</i>	<input type="checkbox"/> Yes <input type="checkbox"/> No
10.	The bulk gasoline terminal loads gasoline into railcar cargo tanks which do not collect vapors from a vapor balance system.	<input type="checkbox"/> Yes <input type="checkbox"/> No

# Application Area-Wide Applicability Determinations and General Information

## Form OP-REQ1 (Page 76)

### Federal Operating Permit Program

### Texas Commission on Environmental Quality

Date	Permit No.	Regulated Entity No.
01/03/2025	O3401	105690853

For SOP applications, answer ALL questions unless otherwise directed.

◆ For GOP applications, answer ONLY these questions unless otherwise directed.

<b>VIII. Title 40 Code of Federal Regulations Part 63 - National Emission Standards for Hazardous Air Pollutants for Source Categories (continued)</b>		
<b>EE. Subpart BBBBBB - National Emission Standards for Hazardous Air Pollutants for Source Category: Gasoline Distribution Bulk Terminals, Bulk Plants and Pipeline Facilities (continued)</b>		
11.	The bulk gasoline terminal loads gasoline into railcar cargo tanks which collect vapors from a vapor balance system and that system complies with a Federal, State, local, tribal rule or permit.	<input type="checkbox"/> Yes <input type="checkbox"/> No
<b>FF. Subpart CCCCCC - National Emission Standards for Hazardous Air Pollutants for Source Category: Gasoline Dispensing Facilities</b>		
◆ 1.	The application area is located at a site that is an area source of hazardous air pollutants. <i>If the answer to Question VIII.FF.1 is "No," go to Section VIII.GG.</i>	<input type="checkbox"/> Yes <input checked="" type="checkbox"/> No
◆ 2.	The application area includes at least one gasoline dispensing facility as defined in 40 CFR § 63.11132. <i>If the answer to Question VIII.FF.2 is "No," go to Section VIII.GG.</i>	<input type="checkbox"/> Yes <input type="checkbox"/> No
◆ 3.	The application area includes at least one gasoline dispensing facility with a monthly throughput of less than 10,000 gallons.	<input type="checkbox"/> Yes <input type="checkbox"/> No
◆ 4.	The application area includes at least one gasoline dispensing facility where gasoline is dispensed from a fixed gasoline storage tank into a portable gasoline tank for the on-site delivery and subsequent dispensing into other gasoline-fueled equipment.	<input type="checkbox"/> Yes <input type="checkbox"/> No
<b>GG. Recently Promulgated 40 CFR Part 63 Subparts</b>		
◆ 1.	The application area is subject to one or more promulgated 40 CFR Part 63 subparts not addressed on this form. <i>If the response to Question VIII.GG.1 is "No," go to Section IX. A list of promulgated 40 CFR Part 63 subparts not otherwise addressed on OP-REQ1 is included in the instructions.</i>	<input checked="" type="checkbox"/> Yes <input type="checkbox"/> No
◆ 2.	Provide the Subpart designation (i.e. Subpart EEE) in the space provided below.	

# Application Area-Wide Applicability Determinations and General Information

Form OP-REQ1 (Page 77)

Federal Operating Permit Program

Texas Commission on Environmental Quality

Date	Permit No.	Regulated Entity No.
01/03/2025	O3401	105690853

For SOP applications, answer ALL questions unless otherwise directed.

◆ For GOP applications, answer ONLY these questions unless otherwise directed.

<b>IX. Title 40 Code of Federal Regulations Part 68 (40 CFR Part 68) - Chemical Accident Prevention Provisions</b>		
<b>A. Applicability</b>		
◆ 1.	The application area contains processes subject to 40 CFR Part 68, Chemical Accident Prevention Provisions, and specified in 40 CFR § 68.10.	<input type="checkbox"/> Yes <input checked="" type="checkbox"/> No
<b>X. Title 40 Code of Federal Regulations Part 82 (40 CFR Part 82) - Protection of Stratospheric Ozone</b>		
<b>A. Subpart A - Production and Consumption Controls</b>		
◆ 1.	The application area is located at a site that produces, transforms, destroys, imports, or exports a controlled substance or product.	<input type="checkbox"/> Yes <input checked="" type="checkbox"/> No <input type="checkbox"/> N/A
<b>B. Subpart B - Servicing of Motor Vehicle Air Conditioners</b>		
◆ 1.	Servicing, maintenance, and/or repair of fleet vehicle air conditioning systems using ozone-depleting refrigerants is conducted in the application area.	<input type="checkbox"/> Yes <input checked="" type="checkbox"/> NO
<b>C. Subpart C - Ban on Nonessential Products Containing Class I Substances and Ban on Nonessential Products Containing or Manufactured with Class II Substances</b>		
◆ 1.	The application area sells or distributes one or more nonessential products (which release a Class I or Class II substance) that are subject to 40 CFR Part 82, Subpart C.	<input type="checkbox"/> Yes <input checked="" type="checkbox"/> No <input type="checkbox"/> N/A
<b>D. Subpart D - Federal Procurement</b>		
◆ 1.	The application area is owned/operated by a department, agency, or instrumentality of the United States.	<input type="checkbox"/> Yes <input checked="" type="checkbox"/> No <input type="checkbox"/> N/A
<b>E. Subpart E - The Labeling of Products Using Ozone Depleting Substances</b>		
◆ 1.	The application area includes containers in which a Class I or Class II substance is stored or transported prior to the sale of the Class I or Class II substance to the ultimate consumer.	<input type="checkbox"/> Yes <input checked="" type="checkbox"/> No <input type="checkbox"/> N/A
◆ 2.	The application area is a manufacturer, importer, wholesaler, distributor, or retailer of products containing a Class I or Class II substance.	<input type="checkbox"/> Yes <input checked="" type="checkbox"/> No <input type="checkbox"/> N/A
◆ 3.	The application area is a manufacturer, importer, wholesaler, distributor, or retailer of products manufactured with a process that uses a Class I or Class II substance.	<input type="checkbox"/> Yes <input checked="" type="checkbox"/> No <input type="checkbox"/> N/A

# Application Area-Wide Applicability Determinations and General Information

## Form OP-REQ1 (Page 78)

### Federal Operating Permit Program

### Texas Commission on Environmental Quality

Date	Permit No.	Regulated Entity No.
01/03/2025	O3401	105690853

For SOP applications, answer ALL questions unless otherwise directed.

◆ For GOP applications, answer ONLY these questions unless otherwise directed.

<b>X. Title 40 Code of Federal Regulations Part 82 (40 CFR Part 82) - Protection of Stratospheric Ozone (continued)</b>		
<b>F. Subpart F - Recycling and Emissions Reduction</b>		
◆ 1.	Servicing, maintenance, and/or repair on refrigeration and non-motor vehicle air condition appliances using ozone-depleting refrigerants or non-exempt substitutes is conducted in the application area.	<input type="checkbox"/> Yes <input checked="" type="checkbox"/> No
◆ 2.	Disposal of appliances (including motor vehicle air conditioners) or refrigerant or non-exempt substitute reclamation occurs in the application area.	<input type="checkbox"/> Yes <input checked="" type="checkbox"/> No <input type="checkbox"/> N/A
◆ 3.	The application area manufactures appliances or refrigerant recycling and recovery equipment.	<input type="checkbox"/> Yes <input checked="" type="checkbox"/> No <input type="checkbox"/> N/A
<b>G. Subpart G - Significant New Alternatives Policy Program</b>		
◆ 1.	The application area manufactures, formulates, or creates chemicals, product substitutes, or alternative manufacturing processes that are intended for use as a replacement for a Class I or Class II compound. <i>If the response to Question X.G.1 is "No" or "N/A," go to Section X.H.</i>	<input type="checkbox"/> Yes <input checked="" type="checkbox"/> No <input type="checkbox"/> N/A
◆ 2.	All substitutes produced by the application area meet one or more of the exemptions in 40 CFR § 82.176(b)(1) - (7).	<input type="checkbox"/> Yes <input checked="" type="checkbox"/> No <input type="checkbox"/> N/A
<b>H. Subpart H -Halon Emissions Reduction</b>		
◆ 1.	Testing, servicing, maintaining, repairing, or disposing of equipment containing halons is conducted in the application area.	<input type="checkbox"/> Yes <input checked="" type="checkbox"/> No <input type="checkbox"/> N/A
◆ 2.	Disposal of halons or manufacturing of halon blends is conducted in the application area.	<input type="checkbox"/> Yes <input checked="" type="checkbox"/> No <input type="checkbox"/> N/A
<b>XI. Miscellaneous</b>		
<b>A. Requirements Reference Tables (RRT) and Flowcharts</b>		
1.	The application area contains units that are potentially subject to a regulation for which the TCEQ has not developed an RRT and flowchart.	<input checked="" type="checkbox"/> Yes <input type="checkbox"/> No

# Application Area-Wide Applicability Determinations and General Information

## Form OP-REQ1 (Page 79)

### Federal Operating Permit Program

### Texas Commission on Environmental Quality

Date	Permit No.	Regulated Entity No.
01/03/2025	O3401	105690853

For SOP applications, answer ALL questions unless otherwise directed.

◆ For GOP applications, answer ONLY these questions unless otherwise directed.

<b>XI. Miscellaneous (continued)</b>		
<b>B. Forms</b>		
◆ 1.	The application area contains units that are potentially subject to a regulation for which the TCEQ has not developed a unit attribute form. <i>If the response to Question XI.B.1 is "No" or "N/A," go to Section XI.C.</i>	<input type="checkbox"/> Yes <input checked="" type="checkbox"/> No <input type="checkbox"/> N/A
◆ 2.	Provide the Part and Subpart designation for the federal rule(s) or the Chapter, Subchapter, and Division designation for the State regulation(s) in the space provided below.	
<b>C. Emission Limitation Certifications</b>		
◆ 1.	The application area includes units for which federally enforceable emission limitations have been established by certification.	<input type="checkbox"/> Yes <input checked="" type="checkbox"/> No
<b>D. Alternative Means of Control, Alternative Emission Limitation or Standard, or Equivalent Requirements</b>		
1.	The application area is located at a site that is subject to a site-specific requirement of the state implementation plan (SIP).	<input type="checkbox"/> Yes <input checked="" type="checkbox"/> No
2.	The application area includes units located at the site that are subject to a site-specific requirement of the SIP.	<input type="checkbox"/> Yes <input checked="" type="checkbox"/> No
3.	The application area includes units which demonstrate compliance by using an alternative means of control, alternative emission limitation or standard or equivalent requirements approved by the EPA Administrator. <i>If the response to Question XI.D.3 is "Yes," please include a copy of the approval document with the application.</i>	<input type="checkbox"/> Yes <input checked="" type="checkbox"/> No
4.	The application area includes units which demonstrate compliance by using an alternative means of control, alternative emission limitation or standard or equivalent requirements approved by the TCEQ Executive Director. <i>If the response to Question XI.D.4 is "Yes," please include a copy of the approval document with the application.</i>	<input type="checkbox"/> Yes <input checked="" type="checkbox"/> No

# Application Area-Wide Applicability Determinations and General Information

## Form OP-REQ1 (Page 80)

### Federal Operating Permit Program

### Texas Commission on Environmental Quality

Date	Permit No.	Regulated Entity No.
01/03/2025	O3401	105690853

For SOP applications, answer ALL questions unless otherwise directed.

◆ For GOP applications, answer ONLY these questions unless otherwise directed.

<b>XI. Miscellaneous (continued)</b>		
<b>E. Title IV - Acid Rain Program</b>		
1.	The application area includes emission units subject to the Acid Rain Program (ARP), including the Opt-In Program.	<input type="checkbox"/> Yes <input checked="" type="checkbox"/> No
2.	The application area includes emission units qualifying for the new unit exemption under 40 CFR § 72.7.	<input checked="" type="checkbox"/> Yes <input type="checkbox"/> No
3.	The application area includes emission units qualifying for the retired unit exemption under 40 CFR § 72.8.	<input type="checkbox"/> Yes <input checked="" type="checkbox"/> No
<b>F. 40 CFR Part 97, Subpart EEEEE - Cross-State Air Pollution Rule (CSAPR) NO<sub>x</sub> Ozone Season Group 2 Trading Program</b>		
1.	The application area includes emission units subject to the requirements of the CSAPR NO <sub>x</sub> Ozone Season Group 2 Trading Program. <i>If the response to Question XI.F.1 is "No," go to Question XI.F.7.</i>	<input type="checkbox"/> Yes <input checked="" type="checkbox"/> No
2.	The application area includes units that are complying with the CEMS requirements of 40 CFR Part 75, Subpart H for NO <sub>x</sub> and heat input.	<input type="checkbox"/> Yes <input type="checkbox"/> No
3.	The application area includes gas or oil-fired units that are complying with the CEMS requirements of 40 CFR Part 75, Subpart H for NO <sub>x</sub> , and the monitoring requirements of 40 CFR Part 75, Appendix D for heat input.	<input type="checkbox"/> Yes <input type="checkbox"/> No
4.	The application area includes gas or oil-fired peaking units that are complying with the monitoring requirements of 40 CFR Part 75, Appendix E for NO <sub>x</sub> , and the monitoring requirements of 40 CFR Part 75, Appendix D for heat input.	<input type="checkbox"/> Yes <input type="checkbox"/> No
5.	The application area includes gas or oil-fired units that are complying with the Low Mass Emissions monitoring requirements of 40 CFR § 75.19 for NO <sub>x</sub> and heat input.	<input type="checkbox"/> Yes <input type="checkbox"/> No
6.	The application area includes units that are complying with EPA-approved alternative monitoring system requirements of 40 CFR Part 75, Subpart E for NO <sub>x</sub> and heat input.	<input type="checkbox"/> Yes <input type="checkbox"/> No
7.	The application area includes emission units that qualify for the CSAPR NO <sub>x</sub> Ozone Season Group 2 retired unit exemption.	<input type="checkbox"/> Yes <input checked="" type="checkbox"/> No

# Application Area-Wide Applicability Determinations and General Information

## Form OP-REQ1 (Page 81)

### Federal Operating Permit Program

### Texas Commission on Environmental Quality

Date	Permit No.	Regulated Entity No.
01/03/2025	O3401	105690853

For SOP applications, answer ALL questions unless otherwise directed.

◆ For GOP applications, answer ONLY these questions unless otherwise directed.

<b>XI. Miscellaneous (continued)</b>		
<b>G. 40 CFR Part 97, Subpart FFFFF - Texas SO<sub>2</sub> Trading Program</b>		
1.	The application area includes emission units complying with the requirements of the Texas SO <sub>2</sub> Trading Program. <i>If the response to Question XI.G.1 is "No," go to Question XI.G.6.</i>	<input type="checkbox"/> Yes <input checked="" type="checkbox"/> No
2.	The application area includes units that are complying with the CEMS requirements of 40 CFR Part 75, Subpart B for SO <sub>2</sub> and 40 CFR Part 75, Subpart H for heat input.	<input type="checkbox"/> Yes <input type="checkbox"/> No
3.	The application area includes gas or oil-fired units that are complying with the monitoring requirements of 40 CFR Part 75, Appendix D for SO <sub>2</sub> and heat input.	<input type="checkbox"/> Yes <input type="checkbox"/> No
4.	The application area includes gas or oil-fired units that are complying with the Low Mass Emissions monitoring requirements of 40 CFR § 75.19 for SO <sub>2</sub> and heat input.	<input type="checkbox"/> Yes <input type="checkbox"/> No
5.	The application area includes units that are complying with EPA-approved alternative monitoring system requirements of 40 CFR Part 75, Subpart E for SO <sub>2</sub> and heat input.	<input type="checkbox"/> Yes <input type="checkbox"/> No
6.	The application area includes emission units that qualify for the Texas SO <sub>2</sub> Trading Program retired unit exemption.	<input type="checkbox"/> Yes <input checked="" type="checkbox"/> No
<b>H. Permit Shield (SOP Applicants Only)</b>		
1.	A permit shield for negative applicability entries on Form OP-REQ2 (Negative Applicable Requirement Determinations) is being requested or already exists in the permit.	<input checked="" type="checkbox"/> Yes <input type="checkbox"/> No

# Application Area-Wide Applicability Determinations and General Information

## Form OP-REQ1 (Page 82)

### Federal Operating Permit Program

### Texas Commission on Environmental Quality

Date	Permit No.	Regulated Entity No.
01/03/2025	O3401	105690853

For SOP applications, answer ALL questions unless otherwise directed.

◆ For GOP applications, answer ONLY these questions unless otherwise directed.

<b>XI. Miscellaneous (continued)</b>		
<b>I. GOP Type (Complete this section for GOP applications only)</b>		
◆ 1.	The application area is applying for initial issuance, revision, or renewal of an oil and gas general operating permit under GOP No. 511 - Oil and Gas General Operating Permit for Brazoria, Chambers, Collin, Dallas, Denton, El Paso, Ellis, Fort Bend, Galveston, Hardin, Harris, Jefferson, Johnson, Kaufman, Liberty, Montgomery, Orange, Parker, Rockwall, Tarrant, Waller, and Wise Counties.	<input type="checkbox"/> Yes <input type="checkbox"/> No
◆ 2.	The application area is applying for initial issuance, revision, or renewal of an oil and gas general operating permit under GOP No. 512 - Oil and Gas General Operating Permit for Gregg, Nueces, and Victoria Counties.	<input type="checkbox"/> Yes <input type="checkbox"/> No
◆ 3.	The application area is applying for initial issuance, revision, or renewal of an oil and gas general operating permit under GOP No. 513 - Oil and Gas General Operating Permit for Aransas, Bexar, Calhoun, Matagorda, San Patricio, and Travis Counties.	<input type="checkbox"/> Yes <input type="checkbox"/> No
◆ 4.	The application area is applying for initial issuance, revision, or renewal of an oil and gas general operating permit under GOP No. 514 - Oil and Gas General Operating Permit for All Texas Counties Except Aransas, Bexar, Brazoria, Calhoun, Chambers, Collin, Dallas, Denton, El Paso, Ellis, Fort Bend, Galveston, Gregg, Hardin, Harris, Jefferson, Johnson, Kaufman, Liberty, Matagorda, Montgomery, Nueces, Orange, Parker, Rockwall, San Patricio, Tarrant, Travis, Victoria, Waller, and Wise County.	<input type="checkbox"/> Yes <input type="checkbox"/> No
◆ 5.	The application area is applying for initial issuance, revision, or renewal of a solid waste landfill general operating permit under GOP No. 517 - Municipal Solid Waste Landfill general operating permit.	<input type="checkbox"/> Yes <input type="checkbox"/> No
<b>J. Title 30 TAC Chapter 101, Subchapter H</b>		
◆ 1.	The application area is located in a nonattainment area. <i>If the response to Question XI.J.1 is "No," go to Question XI.J.3.</i>	<input checked="" type="checkbox"/> Yes <input type="checkbox"/> No
◆ 2.	The applicant has or will generate emission reductions to be credited in the TCEQ Emissions Banking and Trading Program.	<input type="checkbox"/> Yes <input checked="" type="checkbox"/> No <input type="checkbox"/> N/A
◆ 3.	The applicant has or will generate discrete emission reductions to be credited in the TCEQ Emissions Banking and Trading Program.	<input type="checkbox"/> Yes <input checked="" type="checkbox"/> No <input type="checkbox"/> N/A

# Application Area-Wide Applicability Determinations and General Information

## Form OP-REQ1 (Page 83)

### Federal Operating Permit Program

### Texas Commission on Environmental Quality

Date	Permit No.	Regulated Entity No.
01/03/2025	O3401	105690853

For SOP applications, answer ALL questions unless otherwise directed.

◆ For GOP applications, answer ONLY these questions unless otherwise directed.

<b>XI. Miscellaneous (continued)</b>		
<b>J. Title 30 TAC Chapter 101, Subchapter H (continued)</b>		
◆ 4.	The application area is located at a site in the Houston/Galveston/Brazoria nonattainment area where the facilities have a collective uncontrolled design capacity to emit 10 tpy or more of NO <sub>x</sub> . <i>If the response to Question XI.J.4 is "Yes," go to Question XI.J.6.</i>	<input type="checkbox"/> Yes <input checked="" type="checkbox"/> No
◆ 5.	The application area is located at a site in the Houston/Galveston/Brazoria nonattainment area where the facilities previously had a collective uncontrolled design capacity to emit 10 tpy or more of NO <sub>x</sub> and is subject to 101.351(c).	<input type="checkbox"/> Yes <input checked="" type="checkbox"/> No
6.	The application area includes an electric generating facility permitted under 30 TAC Chapter 116, Subchapter I.	<input type="checkbox"/> Yes <input checked="" type="checkbox"/> No
◆ 7.	The application area is located at a site in the Houston/Galveston/Brazoria nonattainment area and the site has a potential to emit more than 10 tpy of highly reactive volatile organic compounds (HRVOC) from facilities covered under 30 TAC Chapter 115, Subchapter H, Divisions 1 and 2.	<input type="checkbox"/> Yes <input checked="" type="checkbox"/> No
◆ 8.	The application area is located at a site in the Houston/Galveston/Brazoria nonattainment area, the site has a potential to emit 10 tpy or less of HRVOC from covered facilities and the applicant is opting to comply with the requirements of 30 TAC Chapter 101, Subchapter H, Division 6, Highly Reactive VOC Emissions Cap and Trade Program.	<input type="checkbox"/> Yes <input checked="" type="checkbox"/> No
<b>K. Periodic Monitoring</b>		
◆ 1.	The applicant or permit holder is submitting at least one periodic monitoring proposal described on Form OP-MON in this application. <i>If the response to Question XI.K.1 is "Yes," go to Section XI.L.</i>	<input type="checkbox"/> Yes <input checked="" type="checkbox"/> No
◆ 2.	The permit currently contains at least one periodic monitoring requirement. <i>If the responses to Questions XI.K.1 and XI.K.2 are both "No," go to Section XI.L.</i>	<input type="checkbox"/> Yes <input checked="" type="checkbox"/> No
◆ 3.	All periodic monitoring requirements are being removed from the permit with this application.	<input type="checkbox"/> Yes <input type="checkbox"/> No

# Application Area-Wide Applicability Determinations and General Information

## Form OP-REQ1 (Page 84)

### Federal Operating Permit Program

### Texas Commission on Environmental Quality

Date	Permit No.	Regulated Entity No.
01/03/2025	O3401	105690853

For SOP applications, answer ALL questions unless otherwise directed.

◆ For GOP applications, answer ONLY these questions unless otherwise directed.

<b>XI. Miscellaneous (continued)</b>		
<b>L. Compliance Assurance Monitoring</b>		
◆ 1.	The application area includes at least one unit that does not meet the CAM exemptions in 40 CFR § 64.2(b) for all applicable requirements that it is subject to, and the unit has a pre-control device potential to emit greater than or equal to the amount in tons per year required in a site classified as a major source. <i>If the response to Question XI.L.1 is "No," go to Section XI.M.</i>	<input type="checkbox"/> Yes <input checked="" type="checkbox"/> No
◆ 2.	The unit or units defined by XI.L.1 are using a control device to comply with an applicable requirement. <i>If the response to Question XI.L.2 is "No," go to Section XI.M.</i>	<input type="checkbox"/> Yes <input type="checkbox"/> No
◆ 3.	The permit holder has submitted a CAM proposal on Form OP-MON in a previous application.	<input type="checkbox"/> Yes <input type="checkbox"/> No
◆ 4.	The owner/operator or permit holder is submitting a CAM proposal on Form OP-MON according to the deadlines for submittals in 40 CFR § 64.5 in this application. <i>If the responses to Questions XI.L.3 and XI.L.4 are both "No," go to Section XI.M.</i>	<input type="checkbox"/> Yes <input type="checkbox"/> No
5.	The owner/operator or permit holder is submitting a CAM implementation plan and schedule to be incorporated as enforceable conditions in the permit.	<input type="checkbox"/> Yes <input type="checkbox"/> No
6.	Provide the unit identification numbers for the units for which the applicant is submitting a CAM implementation plan and schedule in the space below.	
◆ 7.	At least one unit defined by XI.L.1 and XI.L.2 is using a CEMS, COMS or PEMS meeting the requirements of 40 CFR § 64.3(d)(2).	<input type="checkbox"/> Yes <input type="checkbox"/> No
◆ 8.	All units defined by XI.L.1 and XI.L.2 are using a CEMS, COMS or PEMS meeting the requirements of 40 CFR § 64.3(d)(2). <i>If the response to Question XI.L.8 is "Yes," go to Section XI.M.</i>	<input type="checkbox"/> Yes <input type="checkbox"/> No

# Application Area-Wide Applicability Determinations and General Information

## Form OP-REQ1 (Page 85)

### Federal Operating Permit Program

### Texas Commission on Environmental Quality

Date	Permit No.	Regulated Entity No.
01/03/2025	O3401	105690853

For SOP applications, answer ALL questions unless otherwise directed.

◆ For GOP applications, answer ONLY these questions unless otherwise directed.

<b>XI. Miscellaneous (continued)</b>		
<b>L. Compliance Assurance Monitoring (continued)</b>		
◆ 9.	At least one of the CAM proposals as described by question XI.L.3 or XI.L.4 addresses particulate matter, and the emission unit has a capture system as defined in 40 CFR §64.1.	<input type="checkbox"/> Yes <input type="checkbox"/> No
◆ 10.	At least one of the CAM proposals as described by question XI.L.3 or XI.L.4 addresses VOC, and the emission unit has a capture system as defined in 40 CFR §64.1.	<input type="checkbox"/> Yes <input type="checkbox"/> No
◆ 11.	At least one of the CAM proposals as described by question XI.L.3 or XI.L.4 addresses a regulated pollutant other than particulate matter or VOC, and the emission unit has a capture system as defined in 40 CFR §64.1.	<input type="checkbox"/> Yes <input type="checkbox"/> No
◆ 12.	The control device in the CAM proposal as described by question XI.L.3 or XI.L.4 has a bypass.	<input type="checkbox"/> Yes <input type="checkbox"/> No
<b>M. Title 30 TAC Chapter 113, Subchapter D, Division 5 - Emission Guidelines and Compliance Times</b>		
◆ 1.	The application area includes at least one air curtain incinerator that commenced construction on or before December 9, 2004. <i>If the response to Question XI.M.1 is "No," or "N/A," go to Section XII.</i>	<input type="checkbox"/> Yes <input checked="" type="checkbox"/> No <input type="checkbox"/> N/A
◆ 2.	All air curtain incinerators constructed on or before December 9, 2004 combust only wood waste, clean lumber, or yard waste or a mixture of these materials.	<input type="checkbox"/> Yes <input type="checkbox"/> No
<b>XII. New Source Review (NSR) Authorizations</b>		
<b>A. Waste Permits with Air Addendum</b>		
◆ 1.	The application area includes a Municipal Solid Waste Permit or an Industrial Hazardous Waste with an Air Addendum. <i>If the response to XII.A.1 is "Yes," include the waste permit numbers and issuance date in Section XII.J.</i>	<input type="checkbox"/> Yes <input checked="" type="checkbox"/> No

**Application Area-Wide Applicability Determinations and General Information**  
**Form OP-REQ1 (Page 86)**  
**Federal Operating Permit Program**  
**Texas Commission on Environmental Quality**

Date	Permit No.	Regulated Entity No.
01/03/2025	03401	105690853

For SOP applications, answer ALL questions unless otherwise directed.

◆ For GOP applications, answer ONLY these questions unless otherwise directed.

XII. New Source Review (NSR) Authorizations (continued)		
B. Air Quality Standard Permits		
◆ 1.	The application area includes at least one Air Quality Standard Permit NSR authorization. <i>If the response to XII.B.1 is "No," go to Section XII.C. If the response to XII.B.1 is "Yes," be sure to include the standard permit's registration numbers in Section XII.H and answer XII.B.2 - B.16 as appropriate.</i>	<input checked="" type="checkbox"/> Yes <input type="checkbox"/> No
◆ 2.	The application area includes at least one "State Pollution Control Project" Air Quality Standard Permit NSR authorization under 30 TAC § 116.617.	<input type="checkbox"/> Yes <input checked="" type="checkbox"/> No
◆ 3.	The application area includes at least one non-rule Air Quality Standard Permit for Pollution Control Projects NSR authorization.	<input type="checkbox"/> Yes <input checked="" type="checkbox"/> No
◆ 4.	The application area includes at least one "Installation and/or Modification of Oil and Gas Facilities" Air Quality Standard Permit NSR authorization under 30 TAC § 116.620.	<input type="checkbox"/> Yes <input checked="" type="checkbox"/> No
◆ 5.	The application area includes at least one non-rule Air Quality Standard Permit for Oil and Gas Handling and Production Facilities NSR authorization.	<input type="checkbox"/> Yes <input checked="" type="checkbox"/> No
◆ 6.	The application area includes at least one "Municipal Solid Waste Landfill" Air Quality Standard Permit NSR authorization under 30 TAC § 116.621.	<input type="checkbox"/> Yes <input type="checkbox"/> No
◆ 7.	The application area includes at least one "Municipal Solid Waste Landfill Facilities and Transfer Stations" Standard Permit authorization under 30 TAC Chapter 330, Subchapter U.	<input type="checkbox"/> Yes <input checked="" type="checkbox"/> No
8.	The application area includes at least one "Concrete Batch Plant" Air Quality Standard Permit NSR authorization.	<input type="checkbox"/> Yes <input checked="" type="checkbox"/> No
9.	The application area includes at least one "Concrete Batch Plant with Enhanced Controls" Air Quality Standard Permit NSR authorization.	<input type="checkbox"/> Yes <input checked="" type="checkbox"/> No
10.	The application area includes at least one "Hot Mix Asphalt Plant" Air Quality Standard Permit NSR authorization.	<input type="checkbox"/> Yes <input checked="" type="checkbox"/> No

# Application Area-Wide Applicability Determinations and General Information

## Form OP-REQ1 (Page 87)

### Federal Operating Permit Program

### Texas Commission on Environmental Quality

Date	Permit No.	Regulated Entity No.
01/03/2025	O3401	105690853

For SOP applications, answer ALL questions unless otherwise directed.

◆ For GOP applications, answer ONLY these questions unless otherwise directed.

<b>XII. New Source Review (NSR) Authorizations (continued)</b>	
<b>B. Air Quality Standard Permits (continued)</b>	
◆ 11. The application area includes at least one "Rock Crusher" Air Quality Standard Permit NSR authorization.	<input type="checkbox"/> Yes <input checked="" type="checkbox"/> No
◆ 12. The application area includes at least one "Electric Generating Unit" Air Quality Standard Permit NSR authorization. <i>If the response to XII.B.12 is "No," go to Question XII.B.15.</i>	<input checked="" type="checkbox"/> Yes <input type="checkbox"/> No
◆ 13. For purposes of "Electric Generating Unit" Air Quality Standard Permit, the application area is located in the East Texas Region.	<input checked="" type="checkbox"/> Yes <input type="checkbox"/> No
◆ 14. For purposes of "Electric Generating Unit" Air Quality Standard Permit, the application area is located in the West Texas Region.	<input type="checkbox"/> Yes <input checked="" type="checkbox"/> No
◆ 15. The application area includes at least one "Boiler" Air Quality Standard Permit NSR authorization.	<input type="checkbox"/> Yes <input checked="" type="checkbox"/> No
◆ 16. The application area includes at least one "Sawmill" Air Quality Standard Permit NSR authorization.	<input type="checkbox"/> Yes <input checked="" type="checkbox"/> No
<b>C. Flexible Permits</b>	
1. The application area includes at least one Flexible Permit NSR authorization.	<input type="checkbox"/> Yes <input checked="" type="checkbox"/> No
<b>D. Multiple Plant Permits</b>	
1. The application area includes at least one Multi-Plant Permit NSR authorization.	<input type="checkbox"/> Yes <input checked="" type="checkbox"/> No

**Application Area-Wide Applicability Determinations and General Information**  
**Form OP-REQ1 (Page 88)**  
**Federal Operating Permit Program**  
**Texas Commission on Environmental Quality**

Date	Permit No.	Regulated Entity No.
01/03/2025	O3401	105690853

For SOP applications, answer ALL questions unless otherwise directed.

◆ For GOP applications, answer ONLY these questions unless otherwise directed.

**XII. NSR Authorizations (Attach additional sheets if necessary for sections XII.E-J.)**

**E. PSD Permits and PSD Major Pollutants**

Permit No.	Issuance Date	Pollutant(s):	Permit No.	Issuance Date	Pollutant(s):

If PSD Permits are held for the application area, please complete the Major NSR Summary Table located under the Technical Forms heading at: [www.tceq.texas.gov/permitting/air/titlev/site/site\\_experts.html](http://www.tceq.texas.gov/permitting/air/titlev/site/site_experts.html).

**F. Nonattainment (NA) Permits and NA Major Pollutants**

Permit No.	Issuance Date	Pollutant(s):	Permit No.	Issuance Date	Pollutant(s):

If NA Permits are held for the application area, please complete the Major NSR Summary Table located under the Technical Forms heading at: [www.tceq.texas.gov/permitting/air/titlev/site/site\\_experts.html](http://www.tceq.texas.gov/permitting/air/titlev/site/site_experts.html).

**G. NSR Authorizations with FCAA § 112(g) Requirements**

NSR Permit No.	Issuance Date	NSR Permit No.	Issuance Date	NSR Permit No.	Issuance Date

**Application Area-Wide Applicability Determinations and General Information**  
**Form OP-REQ1 (Page 89)**  
**Federal Operating Permit Program**  
**Texas Commission on Environmental Quality**

Date	Permit No.	Regulated Entity No.
01/03/2025	O3401	105690853

For SOP applications, answer ALL questions unless otherwise directed.

◆ For GOP applications, answer ONLY these questions unless otherwise directed.

**XII. NSR Authorizations (continued) - (Attach additional sheets if necessary for sections XII.E-J.)**

◆ **H. Title 30 TAC Chapter 116 Permits, Special Permits, Standard Permits, Other Authorizations (Other Than Permits By Rule, PSD Permits, NA Permits) for the Application Area**

Authorization No.	Issuance Date	Authorization No.	Issuance Date	Authorization No.	Issuance Date
176319	11/22/2024				

◆ **I. Permits by Rule (30 TAC Chapter 106) for the Application Area**

*A list of selected Permits by Rule (previously referred to as standard exemptions) that are required to be listed in the FOP application is available in the instructions.*

PBR No.	Version No./Date	PBR No.	Version No./Date	PBR No.	Version No./Date
106.472	09/04/2000				

◆ **J. Municipal Solid Waste and Industrial Hazardous Waste Permits with an Air Addendum**

Permit No.	Issuance Date	Permit No.	Issuance Date	Permit No.	Issuance Date

**ATTACHMENT 6:**

**Form OP-SUMR  
Federal Operating Permit Renewal**

Ameresco Dallas LLC – Permit O3401  
Permit Renewal Application

March 2023

Updated January 2025

**Texas Commission on Environmental Quality  
Federal Operating Permit Program  
Individual Unit Summary for Revisions  
Form OP-SUMR  
[Table 1](#)**

Date		Permit No.	Regulated Entity No.
01/03/2025		O3401	105690853

Unit/Process AI	Unit/Process Revision No.	Unit/Process ID No.	Unit/Process Applicable Form	Unit/Process Name/ Description	Unit/Process CAM	Preconstruction Authorizations 30 TAC Chapter 116/ 30 TAC Chapter 106	Preconstruction Authorizations Title I
A	2	EFL-1	OP-UA7	Vapor Combustor		NSR 176319	(11/22/2024)
		ICE-1	OP-UA2	Engine #1		NSR 176319	(11/22/2024)
		ICE-2	OP-UA2	Engine #2		NSR 176319	(11/22/2024)
		ICE-3	OP-UA2	Engine #3		NSR 176319	(11/22/2024)
		TANK1		Oil Tank #1		NSR 176319	(11/22/2024)
		TANK2		Oil Tank #2		NSR 176319	(11/22/2024)

Texas Commission on Environmental Quality  
Federal Operating Permit Program  
Individual Unit Summary for Revisions  
Form OP-SUMR  
[Table 2](#)

Date	Permit No.	Regulated Entity No.
01/03/2025	O3401	105690853

Revision No.	ID No.	Applicable Form	Group AI	Group ID No.
2	EFL-1	OP-UA7	A	GRP-EFL
	ICE-1	OP-UA2		GRP-ICE
	ICE-2	OP-UA2		GRP-ICE
	ICE-3	OP-UA2		GRP-ICE
	TANK1			GRP-TANK
	TANK2			GRP-TANK



**From:** Tusar Swami  
**Sent:** Saturday, January 4, 2025 12:15 PM  
**To:** Sherwood, Rebecca  
**Cc:** Elizabeth Moorhead  
**Subject:** RE: Ameresco Dallas LLC:Application Updates - Vapor Combustor

Rebecca:

Good Morning. I will recommend to submit everything through STEERS. You can send me note when that is done. We do not need a hard copy to be mailed.

Sincerely,

*Tusar Swami, P.E.*

**Texas Commission on Environmental Quality  
OA/APD/Operating Permits Section**

12100 Park 35 Circle, Bldg. C, Austin, TX 78753

Mail: MC-163, P. O. Box 13087, Austin, TX 78711-3087

Phone: 512/239-1581 Fax: 512/239-1400

Email: [tusar.swami@tceq.texas.gov](mailto:tusar.swami@tceq.texas.gov)



How are we doing? Fill out our online customer satisfaction survey  
at [www.tceq.texas.gov/customersurvey](http://www.tceq.texas.gov/customersurvey)

---

**From:** Sherwood, Rebecca <rsherwood@ameresco.com>  
**Sent:** Friday, January 3, 2025 11:44 AM  
**To:** Tusar Swami <tusar.swami@tceq.texas.gov>  
**Cc:** Elizabeth Moorhead <elizabeth.moorhead@tceq.texas.gov>  
**Subject:** RE: Ameresco Dallas LLC: Title V Permit Renewal Application Updates - Vapor Combustor

Hi Tusar,

Ameresco is in the final stages of finalizing the updates to our Title V Renewal Application to add the Vapor Combustor. Is an email submittal sufficient, or does TCEQ require a hard copy as well?

Thank you,  
Rebecca



Rebecca Sherwood  
Environmental Compliance Manager

P: (508) 598-3049 | C: (215) 586-1197  
[rsherwood@ameresco.com](mailto:rsherwood@ameresco.com)

111 Speen St, Suite 410 | Framingham, MA 01701  
<http://www.ameresco.com>



Please print only if necessary.

---

**From:** Sherwood, Rebecca <[rsherwood@ameresco.com](mailto:rsherwood@ameresco.com)>  
**Sent:** Tuesday, December 17, 2024 12:06 PM  
**To:** Tusar Swami <[tusar.swami@tceq.texas.gov](mailto:tusar.swami@tceq.texas.gov)>  
**Cc:** Elizabeth Moorhead <[elizabeth.moorhead@tceq.texas.gov](mailto:elizabeth.moorhead@tceq.texas.gov)>  
**Subject:** RE: Ameresco Dallas LLC: Title V Permit Renewal Application Updates - Vapor Combustor

Hi Tusar,

This is certainly a top priority of ours. I am working to finalize the updates as soon as possible, after which it will be circulated for internal review. I am hoping to submit everything to TCEQ before Christmas, though it will depend on how fast the internal review process can be completed (as you can imagine, many people are taking vacation this week and next so there may be a slight delay).

Thank you and Happy Holidays!



Rebecca Sherwood  
Environmental Compliance Manager

P: (508) 598-3049 | C: (215) 586-1197  
[rsherwood@ameresco.com](mailto:rsherwood@ameresco.com)

111 Speen St, Suite 410 | Framingham, MA 01701  
<http://www.ameresco.com>



Please print only if necessary.

---

**From:** Tusar Swami <[tusar.swami@tceq.texas.gov](mailto:tusar.swami@tceq.texas.gov)>  
**Sent:** Friday, December 13, 2024 4:02 PM  
**To:** Sherwood, Rebecca <[rsherwood@ameresco.com](mailto:rsherwood@ameresco.com)>  
**Cc:** Elizabeth Moorhead <[elizabeth.moorhead@tceq.texas.gov](mailto:elizabeth.moorhead@tceq.texas.gov)>  
**Subject:** RE: Ameresco Dallas LLC: Title V Permit Renewal Application Updates - Vapor Combustor

**Caution - External Email**

Rebecca:

Good Afternoon. Please let me know when we should be getting the application updates. A prompt response will be very much appreciated. Thanks and Wishing you Happy Holidays.

Sincerely,

*Tusar Swami, P.E.*

**Texas Commission on Environmental Quality**

**OA/APD/Operating Permits Section**

12100 Park 35 Circle, Bldg. C, Austin, TX 78753

Mail: MC-163, P. O. Box 13087, Austin, TX 78711-3087

Phone: 512/239-1581 Fax: 512/239-1400

Email: [tusar.swami@tceq.texas.gov](mailto:tusar.swami@tceq.texas.gov)



How are we doing? Fill out our online customer satisfaction survey  
at [www.tceq.texas.gov/customersurvey](http://www.tceq.texas.gov/customersurvey)

---

**From:** Tusar Swami

**Sent:** Friday, December 6, 2024 9:56 AM

**To:** Sherwood, Rebecca <[rsherwood@ameresco.com](mailto:rsherwood@ameresco.com)>

**Cc:** Carolyn Maus <[Carolyn.Maus@tceq.texas.gov](mailto:Carolyn.Maus@tceq.texas.gov)>

**Subject:** RE: Ameresco Dallas LLC: Title V Permit Renewal Application Updates - Vapor Combustor

Rebecca:

Good Morning. I am back from my vacation. You may use OP-UA7 for the vapor combustor. If any thing else is needed I will let you know.

Sincerely,

*Tusar Swami, P.E.*

**Texas Commission on Environmental Quality**

**OA/APD/Operating Permits Section**

12100 Park 35 Circle, Bldg. C, Austin, TX 78753

Mail: MC-163, P. O. Box 13087, Austin, TX 78711-3087

Phone: 512/239-1581 Fax: 512/239-1400

Email: [tusar.swami@tceq.texas.gov](mailto:tusar.swami@tceq.texas.gov)



How are we doing? Fill out our online customer satisfaction survey  
at [www.tceq.texas.gov/customersurvey](http://www.tceq.texas.gov/customersurvey)

---

**From:** Sherwood, Rebecca <[rsherwood@ameresco.com](mailto:rsherwood@ameresco.com)>

**Sent:** Friday, December 6, 2024 8:06 AM

**To:** Carolyn Maus <[carolyn.maus@tceq.texas.gov](mailto:carolyn.maus@tceq.texas.gov)>

**Cc:** Tusar Swami <[tusar.swami@tceq.texas.gov](mailto:tusar.swami@tceq.texas.gov)>

**Subject:** RE: Ameresco Dallas LLC: Title V Permit Renewal Application Updates - Vapor Combustor

Hi Carolyn,

Just following up on my email below.

Thank you,

Rebecca



Rebecca Sherwood  
Environmental Compliance Manager

P: (508) 598-3049 | C: (215) 586-1197  
[rsherwood@ameresco.com](mailto:rsherwood@ameresco.com)

111 Speen St, Suite 410 | Framingham, MA 01701  
<http://www.ameresco.com>



Please print only if necessary.

---

**From:** Sherwood, Rebecca <[rsherwood@ameresco.com](mailto:rsherwood@ameresco.com)>

**Sent:** Tuesday, November 26, 2024 11:47 AM

**To:** [carolyn.maus@tceq.texas.gov](mailto:carolyn.maus@tceq.texas.gov)

**Subject:** FW: Ameresco Dallas LLC: Title V Permit Renewal Application Updates - Vapor Combustor

Hi Carolyn,

Ameresco Dallas LLC is working on preparing updates to our 2023 Title V Renewal Application to add an additional emission unit – a vapor combustor. Please note that this is not a “new” device at the facility (it has always been on site and was previously classified as a flare under a PBR). In NSR/Title V permitting discussions, Ameresco learned that this device needed to be incorporated into the Title V Permit, and Elizabeth advised that we do this through an update to our outstanding Title V renewal.

Can you please provide guidance on what forms are applicable for vapor combustors, in particular the UA forms? It seems UA7 for flares is most fitting, though I’m not sure if TCEQ already has one they prefer for vapor combustors.

Thank you in advance,  
Rebecca



Rebecca Sherwood  
Environmental Compliance Manager

P: (508) 598-3049 | C: (215) 586-1197  
[rsherwood@ameresco.com](mailto:rsherwood@ameresco.com)

111 Speen St, Suite 410 | Framingham, MA 01701  
<http://www.ameresco.com>



Please print only if necessary.

---

**From:** Elizabeth Moorhead <[elizabeth.moorhead@tceq.texas.gov](mailto:elizabeth.moorhead@tceq.texas.gov)>  
**Sent:** Monday, November 25, 2024 3:02 PM  
**To:** Sherwood, Rebecca <[rsherwood@ameresco.com](mailto:rsherwood@ameresco.com)>  
**Cc:** Tusar Swami <[tusar.swami@tceq.texas.gov](mailto:tusar.swami@tceq.texas.gov)>  
**Subject:** RE: Ameresco Dallas LLC: Title V Permit Renewal Application Updates - Vapor Combustor

**Caution - External Email**

Hi Rebecca,

I think it would be best to wait until Tusar is back from vacation. I don't know what forms have or have not been submitted in the past. For the engines, you should resubmit the forms (OP-2, OP-SUMR, & OP-UA2) using the latest revision on the OP-UA2 form (look at the lower left-hand corner of the form for the revision date). Be sure you submit a complete Process Description, preferably in MS Word, so that it can be copied and pasted into the Technical Review Summary (a Word document). If you have PBR preconstruction authorizations, be sure to complete, or update, Form OP-PBRSUP and OP-SUMR (the form instructions to follow on the OP-SUMR are at the bottom of page 2 through the top of page 3). Form OP-REQ1 was recently updated (in the last month or two), so be sure to look at the revision date in the footer (lower left-hand corner); Tusar will need the most recent filled out at this point.

If you want to discuss what form the vapor combustor should be on before you send it to Tusar, please reach out to my technical specialist, Carolyn Maus. This may save some back and forth between you and Tusar.

I can't think of anything else at the moment. Let me know if I can be of further assistance.

Sincerely,

*Elizabeth A. Moorhead*

Team Leader  
OA/Air Permits Division/OP Section  
Texas Commission on Environmental Quality  
MC-163, P.O. Box 13087  
Austin, TX 78711-3087  
[elizabeth.moorhead@tceq.texas.gov](mailto:elizabeth.moorhead@tceq.texas.gov)

Phone: (512) 239-1377  
Fax: (512) 239-1400



How are we doing? Fill out our online customer satisfaction survey at [www.tceq.texas.gov/customersurvey](http://www.tceq.texas.gov/customersurvey)

---

**From:** Sherwood, Rebecca <[rsherwood@ameresco.com](mailto:rsherwood@ameresco.com)>

**Sent:** Monday, November 25, 2024 1:14 PM

**To:** Elizabeth Moorhead <[elizabeth.moorhead@tceq.texas.gov](mailto:elizabeth.moorhead@tceq.texas.gov)>

**Subject:** FW: Ameresco Dallas LLC: Title V Permit Renewal Application Updates - Vapor Combustor

Hi Elizabeth,

I received Tusar's automatic response, so I was hoping you might be able to assist with the questions from my 11/14 email (below). If you'd rather I wait until Tusar comes back from vacation and TCEQ is OK with us not submitting the Title V renewal updates until then, I can check back in with him at that time.

Thank you!

Rebecca



Rebecca Sherwood  
Environmental Compliance Manager

P: (508) 598-3049 | C: (215) 586-1197  
[rsherwood@ameresco.com](mailto:rsherwood@ameresco.com)

111 Speen St, Suite 410 | Framingham, MA 01701  
<http://www.ameresco.com>



Please print only if necessary.

---

**From:** Sherwood, Rebecca

**Sent:** Monday, November 25, 2024 11:20 AM

**To:** Tusar Swami <[tusar.swami@tceq.texas.gov](mailto:tusar.swami@tceq.texas.gov)>

**Subject:** RE: Ameresco Dallas LLC: Title V Permit Renewal Application Updates - Vapor Combustor

Tusar,

Just following up on my email below.

Thank you,

Rebecca



Rebecca Sherwood  
Environmental Compliance Manager

P: (508) 598-3049 | C: (215) 586-1197  
[rsherwood@ameresco.com](mailto:rsherwood@ameresco.com)

111 Speen St, Suite 410 | Framingham, MA 01701  
<http://www.ameresco.com>



Please print only if necessary.

---

**From:** Sherwood, Rebecca  
**Sent:** Thursday, November 14, 2024 2:18 PM  
**To:** Tusar Swami <[tusar.swami@tceq.texas.gov](mailto:tusar.swami@tceq.texas.gov)>  
**Cc:** Smith, Stevia <[smiths@ameresco.com](mailto:smiths@ameresco.com)>  
**Subject:** Ameresco Dallas LLC: Title V Permit Renewal Application Updates - Vapor Combustor

Good afternoon Tusar,

Ameresco will soon be receiving our new NSR Air Permit, which will include the facility's vapor combustor (in addition to the engines and oil tanks). Last week, Ameresco had a call with TCEQ (Kim Strong, Jesse Chacon, Elizabeth Moorhead) to discuss what is needed from a Title V permitting perspective. Since our permit renewal is still pending, they advised that Ameresco submit an update to the application to provide the necessary information and forms on the vapor combustor so that it can be added to the Title V Permit. Based on what I've found online, it seems the following forms/elements are applicable. Does this look correct, and is there anything that TCEQ will also require to be submitted?

- Form OP-CRO1
- Form OP-REQ1
- Form OP-REQ3
- Form OP-SUMR
- Form OP-UA7 (this is for flares but seems to be the most fitting UA form for our vapor combustor)
- Description of operations
- Manufacturer specifications
- Emissions summary
- Flow diagram and site map

In addition, the latest draft permit we received did not include the engines due to the NSR permitting issue. Since that will soon be resolved and we will have an active NSR permit, can you please confirm that TCEQ will add the engines back into the Title V Permit?

Thank you in advance,  
Rebecca

Rebecca Sherwood  
Environmental Compliance Manager  
T: +1 5085983049



\*\*\*NOTE: This e-mail may contain PRIVILEGED and CONFIDENTIAL information and is intended only for the use of the specific individual(s) to which it is addressed. You are hereby notified that any unauthorized use, dissemination or copying of this e-mail or the information contained in it or attached to it is strictly prohibited. If you have received this e-mail in error, please contact the sender and delete all material immediately. Thank you.\*\*\*

\*\*\* AMERESCO NOTICE \*\*\* Suspicious emails such as spam, phishing or anything you are uncertain of, please use the "Phish Alert Feature Button" in Outlook to report suspicious phishing emails.

**From:** Smith, Stevia <smiths@ameresco.com>  
**Sent:** Monday, March 11, 2024 9:10 AM  
**To:** Samuel Short  
**Cc:** Kim Strong; Rebecca Partee; Kristyn Campbell; Richard Goertz; Monica Aplin; Jesse Chacon; Tusar Swami; Johnny Bowers; Dara Winsted; Matthew Ray; Daniel Menendez; Michael Delacruz; Trenton White; Peary, Richard; Sherwood, Rebecca; jsaitas@westcapitol.com  
**Subject:** Ameresco Dallas LLC NSR air permitting update

Mr. Short,

I am writing to provide a brief update on Ameresco Dallas LLC's progress in reapplying for our expired NSR authorization #90423 for TCEQ Standard Permit No. 6005, Electric Generating Units, which was discussed during our Feb 22 conference call. We have prepared the renewal/reactivation application to the extent possible, and are awaiting some additional information in order to finalize and submit. We held a call with Mr. Daniel Menendez of TCEQ on March 4 to go through all aspects of the application modeling to ensure we are taking the correct approach and including all required elements. We confirmed with Mr. Menendez that the Single Property Determination for Ameresco Dallas LLC and the City of Dallas Southside Wastewater Treatment Plant established in March 2011 is still valid/active and applies to the current NSR permitting project. Therefore, Ameresco has requested of the City of Dallas information on their facility sources/equipment which must be incorporated into Ameresco's application air modeling. Ameresco is currently awaiting this data, and upon receipt will promptly finalize our air modeling and submit our application. We will continue to prompt the City of Dallas for this information if not received in a timely manner, and I will update you on our progress and upon submittal. Please note that submittal of this application is a top priority for Ameresco and we are working diligently to resolve this matter as expeditiously as possible. We appreciate TCEQ's patience and support as we work through this process.

Should you have any questions, please do not hesitate to reach out.

Thank you

SteviaSmith  
Manager - RNG Compliance  
T: +1 5085984386



\*\*\*NOTE: This e-mail may contain PRIVILEGED and CONFIDENTIAL information and is intended only for the use of the specific individual(s) to which it is addressed. If you are not an intended recipient of this e-mail, you are hereby notified that any unauthorized use, dissemination or copying of this e-mail or the information contained in it or attached to it is strictly prohibited. If you have received this e-mail in error, please delete it and immediately notify the person named above by reply e-mail. Thank you.\*\*\*

**From:** Samuel Short  
**Sent:** Friday, February 23, 2024 1:19 PM  
**To:** Peary, Richard  
**Cc:** Smith, Stevia; Sherwood, Rebecca; Jeff Saitas; Tusar Swami; Jesse Chacon; Kim Strong  
**Subject:** RE: Ameresco Dallas LLC - Title V application

Good afternoon,

Thank you for sending this. We will hold the Title V application and look forward to working with you on resolving the NSR permitting issue.

Have a great weekend.

Sam

Samuel Short  
Air Permits Division  
Texas Commission on Environmental Quality  
512 239-5363  
samuel.short@tceq.texas.gov



How are we doing? Fill out our online customer satisfaction survey at  
[www.tceq.texas.gov/customerurvey](http://www.tceq.texas.gov/customerurvey)

---

**From:** Peary, Richard  
**Sent:** Friday, February 23, 2024 1:15 PM  
**To:** Samuel Short  
**Cc:** Smith, Stevia ; Sherwood, Rebecca ; Jeff Saitas ; Tusar Swami  
**Subject:** Ameresco Dallas LLC - Title V application

Mr. Short –

Thank you for making time to speak with Ameresco yesterday, 22 February 2024. As discussed, please find attached a request for our Title V renewal application to be placed “on hold” while we resolve the NSR permitting issues we face. From our discussions yesterday it is my understanding that the attached letter will be sufficient, though your confirmation would be greatly appreciated.

Please let me know if any further information is needed regarding the attached request.

Best regards,

RichardPeary

Director - Compliance

Ameresco Inc  
111 Speen Street  
Framingham, MA 01701

T: +1 508 598 3076  
M: +1 781 267 0063



\*\*\*NOTE: This e-mail may contain PRIVILEGED and CONFIDENTIAL information and is intended only for the use of the specific individual(s) to which it is addressed. If you are not an intended recipient of this e-mail, you are hereby notified that any unauthorized use, dissemination or copying of this e-mail or the information contained in it or attached to it is strictly prohibited. If you have received this e-mail in error, please delete it and immediately notify the person named above by reply e-mail. Thank you.\*\*\*

**From:** Tusar Swami  
**Sent:** Wednesday, February 14, 2024 10:52 AM  
**To:** Rebecca Sherwood (rsherwood@ameresco.com)  
**Subject:** RE: Working Draft Permit -- FOP O3401/Project 34942, Ameresco Dallas LLC/Ameresco Biogas Energy Facility -  
**Attachments:** SOP – O3401 Ameresco Dallas LLC (Renewal, 34942)\_Draft.docx

Rebecca:

See the updated draft. Just wanted to let you know that 2 errors were found and corrected. Both are related to OP-REQ1

1. OP-REQ1 (page 1), item I.A.4. The correct response should be “No” to pick up the terms and conditions for vent as no unit specific vents are not provided via OP-UA15. This is in line with the effective permit.
2. OP-REQ1 (page 79), item XI.E.2. The correct response should be “No”. It was not there in the effective permit. If there is exemption to Acid Rain Unit Exemption you need to identify the Unit IDs.

The project (PN Authorization Package) is still under management review.

Sincerely,

*Tusar Swami, P.E.*

**Texas Commission on Environmental Quality**

**OA/APD/Operating Permits Section**

12100 Park 35 Circle, Bldg. C, Austin, TX 78753

Mail: MC-163, P. O. Box 13087, Austin, TX 78711-3087

Phone: 512/239-1581 Fax: 512/239-1400

Email: [tusar.swami@tceq.texas.gov](mailto:tusar.swami@tceq.texas.gov)



How are we doing? Fill out our online customer satisfaction survey  
at [www.tceq.texas.gov/customersurvey](http://www.tceq.texas.gov/customersurvey)

---

**From:** Tusar Swami  
**Sent:** Thursday, January 25, 2024 1:46 PM  
**To:** Sherwood, Rebecca <rsherwood@ameresco.com>  
**Cc:** Elizabeth Moorhead <Elizabeth.Moorhead@tceq.texas.gov>  
**Subject:** RE: Working Draft Permit -- FOP O3401/Project 34942, Ameresco Dallas LLC/Ameresco Biogas Energy Facility -

Rebecca:

Good afternoon. Please see the updated draft. The upper management has decided to move forward with the Title V renewal. Those units (ICE-1, ICE-2, & ICE-3 ) do not have an authorization to emit are removed. Once units are authorized Ameresco can submit a revision to add them back. Having the unit IDs listed in the Title V permit does not help since the units do not have authorization to emit any emissions. We will complete the project with only the two existing tanks, unit IDs TANK1 & TANK2.

Let me know if you have any questions. Thank you for your help and cooperation in this matter.

Sincerely,

*Tusar Swami, P.E.*

**Texas Commission on Environmental Quality**

**OA/APD/Operating Permits Section**

12100 Park 35 Circle, Bldg. C, Austin, TX 78753

Mail: MC-163, P. O. Box 13087, Austin, TX 78711-3087

Phone: 512/239-1581 Fax: 512/239-1400

Email: [tusar.swami@tceq.texas.gov](mailto:tusar.swami@tceq.texas.gov)



How are we doing? Fill out our online customer satisfaction survey  
at [www.tceq.texas.gov/customersurvey](http://www.tceq.texas.gov/customersurvey)

---

**From:** Sherwood, Rebecca <[rsherwood@ameresco.com](mailto:rsherwood@ameresco.com)>

**Sent:** Friday, January 19, 2024 3:32 PM

**To:** Tusar Swami <[tusar.swami@tceq.texas.gov](mailto:tusar.swami@tceq.texas.gov)>

**Cc:** Elizabeth Moorhead <[elizabeth.moorhead@tceq.texas.gov](mailto:elizabeth.moorhead@tceq.texas.gov)>

**Subject:** RE: Working Draft Permit -- FOP O3401/Project 34942, Ameresco Dallas LLC/Ameresco Biogas Energy Facility -

Hi Tusar,

Sorry for the delay on this. We are still working on the application and are exploring ways to reduce our NOx PTE to remain below 25 TPY. We have also contracted a consultant to perform the modeling for us.

I will continue to keep you updated on our timeline for submitting the application. Thank you for your patience.

Kind regards,  
Rebecca



Rebecca Sherwood  
Environmental Compliance Engineer

P: (508) 598-3049 | C: (215) 586-1197  
[rsherwood@ameresco.com](mailto:rsherwood@ameresco.com)

111 Speen St, Suite 410 | Framingham, MA 01701  
<http://www.ameresco.com>



Please print only if necessary.

---

**From:** Tusar Swami <[tusar.swami@tceq.texas.gov](mailto:tusar.swami@tceq.texas.gov)>  
**Sent:** Thursday, January 18, 2024 5:34 PM  
**To:** Sherwood, Rebecca <[rsherwood@ameresco.com](mailto:rsherwood@ameresco.com)>  
**Cc:** Elizabeth Moorhead <[elizabeth.moorhead@tceq.texas.gov](mailto:elizabeth.moorhead@tceq.texas.gov)>  
**Subject:** FW: Working Draft Permit -- FOP O3401/Project 34942, Ameresco Dallas LLC/Ameresco Biogas Energy Facility -

**Caution - External Email**

Rebecca:

Good Afternoon. Hopefully you are doing great. I would like to know what the time line for the NSR application and where things stand. Thank you.

Sincerely,

*Tusar Swami, P.E.*

**Texas Commission on Environmental Quality**  
**OA/APD/Operating Permits Section**  
12100 Park 35 Circle, Bldg. C, Austin, TX 78753  
Mail: MC-163, P. O. Box 13087, Austin, TX 78711-3087  
Phone: 512/239-1581 Fax: 512/239-1400  
Email: [tusar.swami@tceq.texas.gov](mailto:tusar.swami@tceq.texas.gov)



How are we doing? Fill out our online customer satisfaction survey  
at [www.tceq.texas.gov/customersurvey](http://www.tceq.texas.gov/customersurvey)

---

**From:** Sherwood, Rebecca <[rsherwood@ameresco.com](mailto:rsherwood@ameresco.com)>  
**Sent:** Tuesday, December 5, 2023 11:48 AM  
**To:** Tusar Swami <[tusar.swami@tceq.texas.gov](mailto:tusar.swami@tceq.texas.gov)>  
**Subject:** RE: Working Draft Permit -- FOP O3401/Project 34942, Ameresco Dallas LLC/Ameresco Biogas Energy Facility -

Hi Tusar,

Ameresco actually had a call with TCEQ this morning to discuss NSR permitting. We are currently working on the application and will submit as soon as possible – it's high priority. There is more information required as part of the application than previously thought (modeling, BACT/LAER analysis, etc.), so it will take longer than expected to prepare the application. As soon as this is submitted I will let you know.

Thank you,  
Rebecca



Rebecca Sherwood  
Environmental Compliance Engineer

P: (508) 598-3049 | C: (215) 586-1197  
[rsherwood@ameresco.com](mailto:rsherwood@ameresco.com)

111 Speen St, Suite 410 | Framingham, MA 01701  
<http://www.ameresco.com>



Please print only if necessary.

---

**From:** Tusar Swami <[tusar.swami@tceq.texas.gov](mailto:tusar.swami@tceq.texas.gov)>  
**Sent:** Tuesday, December 5, 2023 10:58 AM  
**To:** Sherwood, Rebecca <[rsherwood@ameresco.com](mailto:rsherwood@ameresco.com)>  
**Subject:** RE: Working Draft Permit -- FOP O3401/Project 34942, Ameresco Dallas LLC/Ameresco Biogas Energy Facility -

**Caution - External Email**

Rebecca:

Good Morning! I am wondering if a new application is sent or what is the status of get authorization for the said unit IDs (ICE-1, ICE-2 and ICE-3). You mentioned that on your 11/7 response that Ameresco is working with Johnny Bowers to get the re-authorization. I do not see any pending project. Please let me know where are we on this process.

Sincerely,

*Tusar Swami, P.E.*

**Texas Commission on Environmental Quality**  
**OA/APD/Operating Permits Section**  
12100 Park 35 Circle, Bldg. C, Austin, TX 78753  
Mail: MC-163, P. O. Box 13087, Austin, TX 78711-3087  
Phone: 512/239-1581 Fax: 512/239-1400  
Email: [tusar.swami@tceq.texas.gov](mailto:tusar.swami@tceq.texas.gov)



How are we doing? Fill out our online customer satisfaction survey  
at [www.tceq.texas.gov/customersurvey](http://www.tceq.texas.gov/customersurvey)

---

**From:** Sherwood, Rebecca <[rsherwood@ameresco.com](mailto:rsherwood@ameresco.com)>  
**Sent:** Tuesday, November 7, 2023 12:14 PM  
**To:** Tusar Swami <[tusar.swami@tceq.texas.gov](mailto:tusar.swami@tceq.texas.gov)>  
**Subject:** RE: Working Draft Permit -- FOP O3401/Project 34942, Ameresco Dallas LLC/Ameresco Biogas Energy Facility - Respond by 10/31

Hi Tusar,

Thank you for your guidance on the permit renewal application updates for Ameresco Dallas.

Attached please find comments on the draft permit (which pertain to removal of SRSFL-1) and responses to your requests below. All revised application forms are included, as well as our RO's signature (cover letter and Form OP-CR01). Please confirm that this e-copy is acceptable and that no hard copies are required (including the signature pages).

Please let me know if you have any further questions or need additional information to process our renewal application.

Kind regards,  
Rebecca



Rebecca Sherwood  
Environmental Compliance Engineer

P: (508) 598-3049 | C: (215) 586-1197  
[rsherwood@ameresco.com](mailto:rsherwood@ameresco.com)

111 Speen St, Suite 410 | Framingham, MA 01701  
<http://www.ameresco.com>



Please print only if necessary.

---

**From:** Tusar Swami <[tusar.swami@tceq.texas.gov](mailto:tusar.swami@tceq.texas.gov)>

**Sent:** Monday, November 6, 2023 5:40 PM

**To:** Sherwood, Rebecca <[rsherwood@ameresco.com](mailto:rsherwood@ameresco.com)>

**Subject:** RE: Working Draft Permit -- FOP O3401/Project 34942, Ameresco Dallas LLC/Ameresco Biogas Energy Facility - Respond by 10/31

**Caution - External Email**

Rebecca:

The PBRSUP (Table A and B) Should be consistent with OP-SUMR. Even if it is an old PBR Registration number we are now representing it in the Title V permit. There are only very few unit IDs (~6). The OP-SUMR should have the PBR registration number. This is typical format is used: PBR, Version Date [PBR Registration number].

If the flare need to be removed please let me know with appropriate reasoning (with citation).

Looking forward to hear from you tomorrow.

Sincerely,

*Tusar Swami, P.E.*

**Texas Commission on Environmental Quality**

**OA/APD/Operating Permits Section**

12100 Park 35 Circle, Bldg. C, Austin, TX 78753

Mail: MC-163, P. O. Box 13087, Austin, TX 78711-3087

Phone: 512/239-1581 Fax: 512/239-1400

Email: [tusar.swami@tceq.texas.gov](mailto:tusar.swami@tceq.texas.gov)



How are we doing? Fill out our online customer satisfaction survey  
at [www.tceq.texas.gov/customersurvey](http://www.tceq.texas.gov/customersurvey)

---

**From:** Sherwood, Rebecca <[rsherwood@ameresco.com](mailto:rsherwood@ameresco.com)>

**Sent:** Monday, November 6, 2023 11:34 AM

**To:** Tusar Swami <[tusar.swami@tceq.texas.gov](mailto:tusar.swami@tceq.texas.gov)>

**Subject:** RE: Working Draft Permit -- FOP O3401/Project 34942, Ameresco Dallas LLC/Ameresco Biogas Energy Facility - Respond by 10/31

Hi Tusar,

As we work to update the permit application forms, I was hoping you could clarify a couple of items:

- 1) Because nothing has changed at the facility since the issuance of our most recent Title V permit (no emission units were added or removed), are updates to Form OP-SUMR still required? We can add PBR registration #92764 as requested, however please note that this is from 7/21/2010 and is therefore not "new".
- 2) We incorrectly requested that the flare be added back into the permit, however it is regulated under the above mentioned PBR and does not meet TCEQ's definition for needing to be permitted under Title V. I will update Form OP-UA7 to reflect "N/A" and we will be requesting that these sections be removed from the draft permit. Is this acceptable?

Thank you for the help,  
Rebecca



Rebecca Sherwood  
Environmental Compliance Engineer

P: (508) 598-3049 | C: (215) 586-1197  
[rsherwood@ameresco.com](mailto:rsherwood@ameresco.com)

111 Speen St, Suite 410 | Framingham, MA 01701  
<http://www.ameresco.com>



Please print only if necessary.

---

**From:** Tusar Swami <[tusar.swami@tceq.texas.gov](mailto:tusar.swami@tceq.texas.gov)>  
**Sent:** Monday, October 30, 2023 11:19 AM  
**To:** Sherwood, Rebecca <[rsherwood@ameresco.com](mailto:rsherwood@ameresco.com)>  
**Subject:** RE: Working Draft Permit -- FOP O3401/Project 34942, Ameresco Dallas LLC/Ameresco Biogas Energy Facility - Respond by 10/31

**Caution - External Email**

Rebecca:  
Good Morning. Yes, you can have an extension until 11/7.

Sincerely,

*Tusar Swami, P.E.*

**Texas Commission on Environmental Quality**  
**OA/APD/Operating Permits Section**  
12100 Park 35 Circle, Bldg. C, Austin, TX 78753  
Mail: MC-163, P. O. Box 13087, Austin, TX 78711-3087  
Phone: 512/239-1581 Fax: 512/239-1400  
Email: [tusar.swami@tceq.texas.gov](mailto:tusar.swami@tceq.texas.gov)



How are we doing? Fill out our online customer satisfaction survey  
at [www.tceq.texas.gov/customersurvey](http://www.tceq.texas.gov/customersurvey)

---

**From:** Sherwood, Rebecca <[rsherwood@ameresco.com](mailto:rsherwood@ameresco.com)>  
**Sent:** Monday, October 30, 2023 9:42 AM  
**To:** Tusar Swami <[tusar.swami@tceq.texas.gov](mailto:tusar.swami@tceq.texas.gov)>  
**Subject:** Re: Working Draft Permit -- FOP O3401/Project 34942, Ameresco Dallas LLC/Ameresco Biogas Energy Facility - Respond by 10/31

Hi Tusar,

Ameresco is doing an internal review of the draft permit and is working to return comments and the revised permit application forms as soon as possible.

As both myself and my supervisor are on business travel this week (and last week), I was wondering if we could please have an extension (possibly another week)?

Thank you,  
Rebecca

Get [Outlook for iOS](#)

---

**From:** Tusar Swami <[tusar.swami@tceq.texas.gov](mailto:tusar.swami@tceq.texas.gov)>  
**Sent:** Tuesday, October 24, 2023 14:55  
**To:** Sherwood, Rebecca <[rsherwood@ameresco.com](mailto:rsherwood@ameresco.com)>  
**Subject:** RE: Working Draft Permit -- FOP O3401/Project 34942, Ameresco Dallas LLC/Ameresco Biogas Energy Facility - Respond by 10/31

**Caution - External Email**

Rebecca:  
Please give comments on rest of the permit. In the mean time we need to proceed, hoping that it will be soon. Please keep me informed.  
Sincerely,  
Tusar

---

**From:** Sherwood, Rebecca <[rsherwood@ameresco.com](mailto:rsherwood@ameresco.com)>  
**Sent:** Tuesday, October 24, 2023 4:07 PM  
**To:** Tusar Swami <[tusar.swami@tceq.texas.gov](mailto:tusar.swami@tceq.texas.gov)>  
**Subject:** RE: Working Draft Permit -- FOP O3401/Project 34942, Ameresco Dallas LLC/Ameresco Biogas Energy Facility - Respond by 10/31

Hi Tusar,

Thank you for the information. Unfortunately, Ameresco did not receive that letter since Joseph DeManche retired and Nathan Hall was our Responsible Official at the time (which is now Harold Stewart). If you could please ensure TCEQ's database is updated accordingly, it would be greatly appreciated.

I will work on renewing/re-applying for the AQP. In the meantime, how will this affect the Title V Permit renewal process?

Thank you,  
Rebecca



Rebecca Sherwood  
Environmental Compliance Engineer  
P: (508) 598-3049 | C: (215) 586-1197  
[rsherwood@ameresco.com](mailto:rsherwood@ameresco.com)

111 Speen St, Suite 410 | Framingham, MA 01701  
<http://www.ameresco.com>



Please print only if necessary.

---

**From:** Tusar Swami <[tusar.swami@tceq.texas.gov](mailto:tusar.swami@tceq.texas.gov)>  
**Sent:** Tuesday, October 24, 2023 3:27 PM  
**To:** Sherwood, Rebecca <[rsherwood@ameresco.com](mailto:rsherwood@ameresco.com)>

**Subject:** RE: Working Draft Permit -- FOP O3401/Project 34942, Ameresco Dallas LLC/Ameresco Biogas Energy Facility - Respond by 10/31

**Caution - External Email**

Rebecca:

Please see attached letter which was sent also the screen shot. If it is renewed please let me know if you have any documentation. If it is truly voided you need to contact NSR or apply for a new permit at the earliest. There is information in the letter.

Sincerely,

*Tusar Swami, P.E.*

**Texas Commission on Environmental Quality  
OA/APD/Operating Permits Section**

12100 Park 35 Circle, Bldg. C, Austin, TX 78753

Mail: MC-163, P. O. Box 13087, Austin, TX 78711-3087

Phone: 512/239-1581 Fax: 512/239-1400

Email: [tusar.swami@tceq.texas.gov](mailto:tusar.swami@tceq.texas.gov)



How are we doing? Fill out our online customer satisfaction survey  
at [www.tceq.texas.gov/customersurvey](http://www.tceq.texas.gov/customersurvey)

---

**From:** Sherwood, Rebecca <[rsherwood@ameresco.com](mailto:rsherwood@ameresco.com)>

**Sent:** Tuesday, October 24, 2023 10:03 AM

**To:** Tusar Swami <[tusar.swami@tceq.texas.gov](mailto:tusar.swami@tceq.texas.gov)>

**Subject:** RE: Working Draft Permit -- FOP O3401/Project 34942, Ameresco Dallas LLC/Ameresco Biogas Energy Facility - Respond by 10/31

Hi Tusar,

Thank you for providing Ameresco Dallas with the draft FOP. We will work to return comments and submit the revised application forms identified below as soon as possible.

I was hoping you could help clarify the item **below**. Ameresco was not aware that the PCA was voided in 2021 and needed to be renewed by Ameresco. In my experience with other Air Districts, only the Title V Permit is required to be renewed (every 5 years) and all other permits are automatically issued upon payment of permit fees. I also did not receive any notification that our registration was expiring and needed to be renewed (116.604 mentions TCEQ will send out a notification at least 180 days prior to expiration).

**(3) The commission will provide written notice to registrants of the renewal deadline at least 180 days prior to the expiration of the registration.**

I apologize if there was a misunderstanding. Could you please advise on how to proceed?

Thank you,  
Rebecca



Rebecca Sherwood  
Environmental Compliance Engineer  
P: (508) 598-3049 | C: (215) 586-1197  
[rsherwood@ameresco.com](mailto:rsherwood@ameresco.com)

111 Speen St, Suite 410 | Framingham, MA 01701  
<http://www.ameresco.com>



Please print only if necessary.

---

**From:** Tusar Swami <[tusar.swami@tceq.texas.gov](mailto:tusar.swami@tceq.texas.gov)>  
**Sent:** Wednesday, October 18, 2023 1:05 PM  
**To:** Sherwood, Rebecca <[rsherwood@ameresco.com](mailto:rsherwood@ameresco.com)>  
**Subject:** Working Draft Permit -- FOP O3401/Project 34942, Ameresco Dallas LLC/Ameresco Biogas Energy Facility - Respond by 10/31

**Caution - External Email**

Rebecca:

Good Afternoon. Please see attached. I have conducted a technical review of *renewal* application for Ameresco Dallas LLC/Ameresco Biogas Energy Facility. An electronic copy of the Working Draft Permit (WDP) is attached for your review. This WDP contains the TCEQ determination of applicable requirements based on the information submitted in your application dated March 24, 2023. During review following issues came up.

1. The Pre-Construction Authorization (PCA) for Unit IDs (ICE-1, ICE-2 and ICE-3) is provided as 90423, which has been voided on 7/19/2021. So please provide the correct PCA for these unit IDs and others as well in OP-SUM.
2. It looks like there is no Standard Permits, hence OP-REQ1 (page 85, Sec XII.B) needs to be updated with correct responses.
3. OP-REQ1 (page 87, sec XII.H and I) needs to be updated as well. 106.261-106.263 format is not acceptable. All PBRs should be spelled out individually along with its effective date. Is there 106.262? Probably "Yes" based on OP-PBRSUP. What about PBR 106.263? It is not there in OP-SUMR and OP-PBRSUP form
4. OP-SUMR – There is a PBR registration number 92764. It should be there. All the Unit IDs must be there with correct PCAs. It should also include PBR registration number. Here is the link [TCEQ Form 10344 - Individual Unit Summary for Revisions Form OP-SUMR Instructions \(texas.gov\)](#) The OP-SUMR submitted in the renewal application is all blank saying "N/A- not applicable", it is not correct. The PCAs in OP-PBRSUP (Table A and B) should be consistent with OP-SUMR
5. Unit ID SRSFL-1 (Flare) – You should fill in Table 3 and Table 4 (OP-UA7) also. This unit used to be there long ago, it was removed at your request and then now adding back. Need to know what did change.

You need to re-submit all the forms identified above. Please review the WDP and submit to me any comments you have on the working draft permit by **Due October 31, 2023**. Please submit a written response by this deadline,

Please review the second portion of the “SOP Technical Review Fact Sheet” located at [http://www.tceq.texas.gov/assets/public/permitting/air/Guidance/Title\\_V/sop\\_wdp\\_factsheet.pdf](http://www.tceq.texas.gov/assets/public/permitting/air/Guidance/Title_V/sop_wdp_factsheet.pdf). This guidance contains important information regarding WDP review and comment procedures.

Note that a Certification by Responsible Official (Form OP-CRO1) for any uncertified application information, including application updates supporting the WDP comments, is required. After final review of the WDP, additional changes supported by application updates may require certification. I will advise you of these changes at a later date. Prior to transmittal of the Public Notice/Announcement Authorization Package, a duly signed OP-CRO1 form may be required which includes the specific dates or time-period of all submitted application documentation that was not previously certified. I will advise you of this requirement prior to sending the Public Notice/Announcement Authorization.

Application updates may now be submitted through Title V STEERS. Any application updates that are submitted by the RO/DAR through STEERS are certified and do not require the submittal of an original signature OP-CRO1. Application updates that are provided through email or physical mail require certification using an original signature OP-CRO1. This form will be requested at a later date.

If you choose to submit your application updates through STEERS, please notify me when these updates have been submitted. A prompt acknowledgement to this email will be very much appreciated. Contact me if you have any questions regarding your application or permit. Thank you for your cooperation.

Sincerely,

*Tusar Swami, P.E.*

**Texas Commission on Environmental Quality**

**OA/APD/Operating Permits Section**

12100 Park 35 Circle, Bldg. C, Austin, TX 78753

Mail: MC-163, P. O. Box 13087, Austin, TX 78711-3087

Phone: 512/239-1581 Fax: 512/239-1400

Email: [tusar.swami@tceq.texas.gov](mailto:tusar.swami@tceq.texas.gov)



How are we doing? Fill out our online customer satisfaction survey at [www.tceq.texas.gov/customersurvey](http://www.tceq.texas.gov/customersurvey)

\*\*\* AMERESCO NOTICE \*\*\* Suspicious emails such as spam, phishing or anything you are uncertain of, please use the "Phish Alert Feature Button" in Outlook to report suspicious phishing emails.

\*\*\*NOTE: This e-mail may contain PRIVILEGED and CONFIDENTIAL information and is intended only for the use of the specific individual(s) to which it is addressed. If you are not an intended recipient of this e-mail, you are hereby notified that any unauthorized use, dissemination or copying of this e-mail or the information contained in it or attached to it is strictly prohibited. If you have received this e-mail in error, please delete it and immediately notify the person named above by reply e-mail. Thank you.\*\*\*

\*\*\* AMERESCO NOTICE \*\*\* Suspicious emails such as spam, phishing or anything you are uncertain of, please use the "Phish Alert Feature Button" in Outlook to report suspicious phishing emails.

\*\*\*NOTE: This e-mail may contain PRIVILEGED and CONFIDENTIAL information and is intended only for the use of the specific individual(s) to which it is addressed. If you are not an intended recipient of this e-mail, you are hereby notified that any unauthorized use, dissemination or copying of this e-mail or the information contained in it or attached to it is strictly prohibited. If you have received this e-mail in error, please delete it and immediately notify the person named above by reply e-mail. Thank you.\*\*\*

\*\*\* AMERESCO NOTICE \*\*\* Suspicious emails such as spam, phishing or anything you are uncertain of, please use the "Phish Alert Feature Button" in Outlook to report suspicious phishing emails.

\*\*\*NOTE: This e-mail may contain PRIVILEGED and CONFIDENTIAL information and is intended only for the use of the specific individual(s) to which it is addressed. If you are not an intended recipient of this e-mail, you are hereby notified that any unauthorized use, dissemination or copying of this e-mail or the information contained in it or attached to it is strictly prohibited. If you have received this e-mail in error, please delete it and immediately notify the person named above by reply e-mail. Thank you.\*\*\*

\*\*\* AMERESCO NOTICE \*\*\* Suspicious emails such as spam, phishing or anything you are uncertain of, please use the "Phish Alert Feature Button" in Outlook to report suspicious phishing emails.

\*\*\*NOTE: This e-mail may contain PRIVILEGED and CONFIDENTIAL information and is intended only for the use of the specific individual(s) to which it is addressed. If you are not an intended recipient of this e-mail, you are hereby notified that any unauthorized use, dissemination or copying of this e-mail or the information contained in it or attached to it is strictly prohibited. If you have received this e-mail in error, please delete it and immediately notify the person named above by reply e-mail. Thank you.\*\*\*

\*\*\* AMERESCO NOTICE \*\*\* Suspicious emails such as spam, phishing or anything you are uncertain of, please use the "Phish Alert Feature Button" in Outlook to report suspicious phishing emails.

\*\*\*NOTE: This e-mail may contain PRIVILEGED and CONFIDENTIAL information and is intended only for the use of the specific individual(s) to which it is addressed. If you are not an intended recipient of this e-mail, you are hereby notified that any unauthorized use, dissemination or copying of this e-mail or the information contained in it or attached to it is strictly prohibited. If you have received this e-mail in error, please delete it and immediately notify the person named above by reply e-mail. Thank you.\*\*\*

\*\*\* AMERESCO NOTICE \*\*\* Suspicious emails such as spam, phishing or anything you are uncertain of, please use the "Phish Alert Feature Button" in Outlook to report suspicious phishing emails.

\*\*\*NOTE: This e-mail may contain PRIVILEGED and CONFIDENTIAL information and is intended only for the use of the specific individual(s) to which it is addressed. If you are not an intended recipient of this e-mail, you are hereby notified that any unauthorized use, dissemination or copying of this e-mail or the information contained in it or attached to it is strictly prohibited. If you have received this e-mail in error, please delete it and immediately notify the person named above by reply e-mail. Thank you.\*\*\*

\*\*\* AMERESCO NOTICE \*\*\* Suspicious emails such as spam, phishing or anything you are uncertain of, please use the "Phish Alert Feature Button" in Outlook to report suspicious phishing emails.

**From:** Elizabeth Moorhead  
**Sent:** Wednesday, January 24, 2024 5:08 PM  
**To:** Tusar Swami  
**Subject:** RE: Working Draft Permit -- FOP O3401/Project 34942, Ameresco Dallas LLC/Ameresco Biogas Energy Facility

Tusar,

Be sure to let your applicant know what we've decided. I'm sure they're not going to be happy about the decision. They may want to talk to me or Jesse (or Kim) about it.

---

**From:** Tusar Swami <[tusar.swami@tceq.texas.gov](mailto:tusar.swami@tceq.texas.gov)>  
**Sent:** Wednesday, January 24, 2024 4:48 PM  
**To:** Elizabeth Moorhead <[elizabeth.moorhead@tceq.texas.gov](mailto:elizabeth.moorhead@tceq.texas.gov)>  
**Subject:** RE: Working Draft Permit -- FOP O3401/Project 34942, Ameresco Dallas LLC/Ameresco Biogas Energy Facility

Elizabeth:  
Thanks for the decision. I am moving forward with this guidance.

Regards,

Tusar Swami, P.E. (x1581)  
Permit Reviewer – Title V

---

**From:** Elizabeth Moorhead <[elizabeth.moorhead@tceq.texas.gov](mailto:elizabeth.moorhead@tceq.texas.gov)>  
**Sent:** Wednesday, January 24, 2024 4:45 PM  
**To:** Tusar Swami <[tusar.swami@tceq.texas.gov](mailto:tusar.swami@tceq.texas.gov)>  
**Subject:** FW: Working Draft Permit -- FOP O3401/Project 34942, Ameresco Dallas LLC/Ameresco Biogas Energy Facility

Tusar,

This is from Kim:

"Discussed the project with Sam. We agree we need to move forward. Those units do not have an authorization to emit so we should remove them. Once they are authorized they can submit a revision to add them back. Having them listed in the Title V permit does not help them since they do not have authorization to emit any emissions."

There are five emission units in the Title V permit and IMS. The applicant needs to submit revised forms to remove existing unit IDs ICE-1, ICE-2, & ICE-3 which are now not authorized to emit by an NSR permit. You will complete the project with only the two existing tanks, unit IDs TANK1 & TANK2.

Let me know if you have any questions.

Regards,

Elizabeth Moorhead (x1377)  
Team Leader – Title V

---

**From:** Tusar Swami <[tusar.swami@tceq.texas.gov](mailto:tusar.swami@tceq.texas.gov)>  
**Sent:** Friday, January 19, 2024 3:41 PM  
**To:** Sherwood, Rebecca <[rsherwood@ameresco.com](mailto:rsherwood@ameresco.com)>  
**Cc:** Elizabeth Moorhead <[elizabeth.moorhead@tceq.texas.gov](mailto:elizabeth.moorhead@tceq.texas.gov)>  
**Subject:** RE: Working Draft Permit -- FOP O3401/Project 34942, Ameresco Dallas LLC/Ameresco Biogas Energy Facility -

Thanks, Rebecca:  
Management really want to speed up the process but it looks like project will be backlogged (3/24).

Sincerely,

*Tusar Swami, P.E.*

**Texas Commission on Environmental Quality**  
**OA/APD/Operating Permits Section**  
12100 Park 35 Circle, Bldg. C, Austin, TX 78753  
Mail: MC-163, P. O. Box 13087, Austin, TX 78711-3087  
Phone: 512/239-1581 Fax: 512/239-1400  
Email: [tusar.swami@tceq.texas.gov](mailto:tusar.swami@tceq.texas.gov)



How are we doing? Fill out our online customer satisfaction survey  
at [www.tceq.texas.gov/customersurvey](http://www.tceq.texas.gov/customersurvey)

---

**From:** Sherwood, Rebecca <[rsherwood@ameresco.com](mailto:rsherwood@ameresco.com)>  
**Sent:** Friday, January 19, 2024 3:32 PM  
**To:** Tusar Swami <[tusar.swami@tceq.texas.gov](mailto:tusar.swami@tceq.texas.gov)>  
**Cc:** Elizabeth Moorhead <[elizabeth.moorhead@tceq.texas.gov](mailto:elizabeth.moorhead@tceq.texas.gov)>  
**Subject:** RE: Working Draft Permit -- FOP O3401/Project 34942, Ameresco Dallas LLC/Ameresco Biogas Energy Facility -

Hi Tusar,

Sorry for the delay on this. We are still working on the application and are exploring ways to reduce our NOx PTE to remain below 25 TPY. We have also contracted a consultant to perform the modeling for us.

I will continue to keep you updated on our timeline for submitting the application. Thank you for your patience.

Kind regards,  
Rebecca



Rebecca Sherwood  
Environmental Compliance Engineer

P: (508) 598-3049 | C: (215) 586-1197  
[rsherwood@ameresco.com](mailto:rsherwood@ameresco.com)

111 Speen St, Suite 410 | Framingham, MA 01701  
<http://www.ameresco.com>



Please print only if necessary.

---

**From:** Tusar Swami <[tusar.swami@tceq.texas.gov](mailto:tusar.swami@tceq.texas.gov)>  
**Sent:** Thursday, January 18, 2024 5:34 PM  
**To:** Sherwood, Rebecca <[rsherwood@ameresco.com](mailto:rsherwood@ameresco.com)>  
**Cc:** Elizabeth Moorhead <[elizabeth.moorhead@tceq.texas.gov](mailto:elizabeth.moorhead@tceq.texas.gov)>  
**Subject:** FW: Working Draft Permit -- FOP 03401/Project 34942, Ameresco Dallas LLC/Ameresco Biogas Energy Facility -

**Caution - External Email**

Rebecca:

Good Afternoon. Hopefully you are doing great. I would like to know what the time line for the NSR application and where things stand. Thank you.

Sincerely,

*Tusar Swami, P.E.*

**Texas Commission on Environmental Quality**  
**OA/APD/Operating Permits Section**  
12100 Park 35 Circle, Bldg. C, Austin, TX 78753  
Mail: MC-163, P. O. Box 13087, Austin, TX 78711-3087  
Phone: 512/239-1581 Fax: 512/239-1400  
Email: [tusar.swami@tceq.texas.gov](mailto:tusar.swami@tceq.texas.gov)



How are we doing? Fill out our online customer satisfaction survey  
at [www.tceq.texas.gov/customersurvey](http://www.tceq.texas.gov/customersurvey)

---

**From:** Sherwood, Rebecca <[rsherwood@ameresco.com](mailto:rsherwood@ameresco.com)>  
**Sent:** Tuesday, December 5, 2023 11:48 AM  
**To:** Tusar Swami <[tusar.swami@tceq.texas.gov](mailto:tusar.swami@tceq.texas.gov)>  
**Subject:** RE: Working Draft Permit -- FOP 03401/Project 34942, Ameresco Dallas LLC/Ameresco Biogas Energy Facility -

Hi Tusar,

Ameresco actually had a call with TCEQ this morning to discuss NSR permitting. We are currently working on the application and will submit as soon as possible – it's high priority. There is more information required as part of the application than previously thought (modeling, BACT/LAER analysis, etc.), so it will take longer than expected to prepare the application. As soon as this is submitted I will let you know.

Thank you,  
Rebecca



Rebecca Sherwood  
Environmental Compliance Engineer

P: (508) 598-3049 | C: (215) 586-1197  
[rsherwood@ameresco.com](mailto:rsherwood@ameresco.com)

111 Speen St, Suite 410 | Framingham, MA 01701  
<http://www.ameresco.com>



Please print only if necessary.

---

**From:** Tusar Swami <[tusar.swami@tceq.texas.gov](mailto:tusar.swami@tceq.texas.gov)>  
**Sent:** Tuesday, December 5, 2023 10:58 AM  
**To:** Sherwood, Rebecca <[rsherwood@ameresco.com](mailto:rsherwood@ameresco.com)>  
**Subject:** RE: Working Draft Permit -- FOP O3401/Project 34942, Ameresco Dallas LLC/Ameresco Biogas Energy Facility -

**Caution - External Email**

Rebecca:

Good Morning! I am wondering if a new application is sent or what is the status of get authorization for the said unit IDs (ICE-1, ICE-2 and ICE-3). You mentioned that on your 11/7 response that Ameresco is working with Johnny Bowers to get the re-authorization. I do not see any pending project. Please let me know where are we on this process.

Sincerely,

*Tusar Swami, P.E.*

**Texas Commission on Environmental Quality**  
**OA/APD/Operating Permits Section**  
12100 Park 35 Circle, Bldg. C, Austin, TX 78753  
Mail: MC-163, P. O. Box 13087, Austin, TX 78711-3087  
Phone: 512/239-1581 Fax: 512/239-1400  
Email: [tusar.swami@tceq.texas.gov](mailto:tusar.swami@tceq.texas.gov)



How are we doing? Fill out our online customer satisfaction survey  
at [www.tceq.texas.gov/customersurvey](http://www.tceq.texas.gov/customersurvey)

---

**From:** Sherwood, Rebecca <[rsherwood@ameresco.com](mailto:rsherwood@ameresco.com)>

**Sent:** Tuesday, November 7, 2023 12:14 PM

**To:** Tusar Swami <[tusar.swami@tceq.texas.gov](mailto:tusar.swami@tceq.texas.gov)>

**Subject:** RE: Working Draft Permit -- FOP O3401/Project 34942, Ameresco Dallas LLC/Ameresco Biogas Energy Facility - Respond by 10/31

Hi Tusar,

Thank you for your guidance on the permit renewal application updates for Ameresco Dallas.

Attached please find comments on the draft permit (which pertain to removal of SRSFL-1) and responses to your requests below. All revised application forms are included, as well as our RO's signature (cover letter and Form OP-CR01). Please confirm that this e-copy is acceptable and that no hard copies are required (including the signature pages).

Please let me know if you have any further questions or need additional information to process our renewal application.

Kind regards,  
Rebecca



Rebecca Sherwood  
Environmental Compliance Engineer

P: (508) 598-3049 | C: (215) 586-1197  
[rsherwood@ameresco.com](mailto:rsherwood@ameresco.com)

111 Speen St, Suite 410 | Framingham, MA 01701  
<http://www.ameresco.com>



Please print only if necessary.

---

**From:** Tusar Swami <[tusar.swami@tceq.texas.gov](mailto:tusar.swami@tceq.texas.gov)>

**Sent:** Monday, November 6, 2023 5:40 PM

**To:** Sherwood, Rebecca <[rsherwood@ameresco.com](mailto:rsherwood@ameresco.com)>

**Subject:** RE: Working Draft Permit -- FOP O3401/Project 34942, Ameresco Dallas LLC/Ameresco Biogas Energy Facility - Respond by 10/31

## Caution - External Email

Rebecca:

The PBRSUP (Table A and B) Should be consistent with OP-SUMR. Even if it is an old PBR Registration number we are now representing it in the Title V permit. There are only very few unit IDs (~6). The OP-SUMR should have the PBR registration number. This is typical format is used: PBR, Version Date [PBR Registration number].

If the flare need to be removed please let me know with appropriate reasoning (with citation).

Looking forward to hear from you tomorrow.

Sincerely,

*Tusar Swami, P.E.*

**Texas Commission on Environmental Quality**

**OA/APD/Operating Permits Section**

12100 Park 35 Circle, Bldg. C, Austin, TX 78753

Mail: MC-163, P. O. Box 13087, Austin, TX 78711-3087

Phone: 512/239-1581 Fax: 512/239-1400

Email: [tusar.swami@tceq.texas.gov](mailto:tusar.swami@tceq.texas.gov)



How are we doing? Fill out our online customer satisfaction survey  
at [www.tceq.texas.gov/customersurvey](http://www.tceq.texas.gov/customersurvey)

---

**From:** Sherwood, Rebecca <[rsherwood@ameresco.com](mailto:rsherwood@ameresco.com)>

**Sent:** Monday, November 6, 2023 11:34 AM

**To:** Tusar Swami <[tusar.swami@tceq.texas.gov](mailto:tusar.swami@tceq.texas.gov)>

**Subject:** RE: Working Draft Permit -- FOP O3401/Project 34942, Ameresco Dallas LLC/Ameresco Biogas Energy Facility - Respond by 10/31

Hi Tusar,

As we work to update the permit application forms, I was hoping you could clarify a couple of items:

- 1) Because nothing has changed at the facility since the issuance of our most recent Title V permit (no emission units were added or removed), are updates to Form OP-SUMR still required? We can add PBR registration #92764 as requested, however please note that this is from 7/21/2010 and is therefore not "new".
- 2) We incorrectly requested that the flare be added back into the permit, however it is regulated under the above mentioned PBR and does not meet TCEQ's definition for needing to be permitted under Title V. I will update Form OP-UA7 to reflect "N/A" and we will be requesting that these sections be removed from the draft permit. Is this acceptable?

Thank you for the help,  
Rebecca



Rebecca Sherwood  
Environmental Compliance Engineer

P: (508) 598-3049 | C: (215) 586-1197  
[rsherwood@ameresco.com](mailto:rsherwood@ameresco.com)

111 Speen St, Suite 410 | Framingham, MA 01701  
<http://www.ameresco.com>



Please print only if necessary.

---

**From:** Tusar Swami <[tusar.swami@tceq.texas.gov](mailto:tusar.swami@tceq.texas.gov)>  
**Sent:** Monday, October 30, 2023 11:19 AM  
**To:** Sherwood, Rebecca <[rsherwood@ameresco.com](mailto:rsherwood@ameresco.com)>  
**Subject:** RE: Working Draft Permit -- FOP O3401/Project 34942, Ameresco Dallas LLC/Ameresco Biogas Energy Facility - Respond by 10/31

**Caution - External Email**

Rebecca:  
Good Morning. Yes, you can have an extension until 11/7.

Sincerely,

*Tusar Swami, P.E.*

**Texas Commission on Environmental Quality**  
**OA/APD/Operating Permits Section**  
12100 Park 35 Circle, Bldg. C, Austin, TX 78753  
Mail: MC-163, P. O. Box 13087, Austin, TX 78711-3087  
Phone: 512/239-1581 Fax: 512/239-1400  
Email: [tusar.swami@tceq.texas.gov](mailto:tusar.swami@tceq.texas.gov)



How are we doing? Fill out our online customer satisfaction survey  
at [www.tceq.texas.gov/customersurvey](http://www.tceq.texas.gov/customersurvey)

---

**From:** Sherwood, Rebecca <[rsherwood@ameresco.com](mailto:rsherwood@ameresco.com)>  
**Sent:** Monday, October 30, 2023 9:42 AM  
**To:** Tusar Swami <[tusar.swami@tceq.texas.gov](mailto:tusar.swami@tceq.texas.gov)>  
**Subject:** Re: Working Draft Permit -- FOP O3401/Project 34942, Ameresco Dallas LLC/Ameresco Biogas Energy Facility - Respond by 10/31

Hi Tusar,

Ameresco is doing an internal review of the draft permit and is working to return comments and the revised permit application forms as soon as possible.

As both myself and my supervisor are on business travel this week (and last week), I was wondering if we could please have an extension (possibly another week)?

Thank you,  
Rebecca

Get [Outlook for iOS](#)

---

**From:** Tusar Swami <[tusar.swami@tceq.texas.gov](mailto:tusar.swami@tceq.texas.gov)>  
**Sent:** Tuesday, October 24, 2023 14:55  
**To:** Sherwood, Rebecca <[rsherwood@ameresco.com](mailto:rsherwood@ameresco.com)>  
**Subject:** RE: Working Draft Permit -- FOP O3401/Project 34942, Ameresco Dallas LLC/Ameresco Biogas Energy Facility - Respond by 10/31

**Caution - External Email**

Rebecca:  
Please give comments on rest of the permit. In the mean time we need to proceed, hoping that it will be soon. Please keep me informed.  
Sincerely,  
Tusar

---

**From:** Sherwood, Rebecca <[rsherwood@ameresco.com](mailto:rsherwood@ameresco.com)>  
**Sent:** Tuesday, October 24, 2023 4:07 PM  
**To:** Tusar Swami <[tusar.swami@tceq.texas.gov](mailto:tusar.swami@tceq.texas.gov)>  
**Subject:** RE: Working Draft Permit -- FOP O3401/Project 34942, Ameresco Dallas LLC/Ameresco Biogas Energy Facility - Respond by 10/31

Hi Tusar,

Thank you for the information. Unfortunately, Ameresco did not receive that letter since Joseph DeManche retired and Nathan Hall was our Responsible Official at the time (which is now Harold Stewart). If you could please ensure TCEQ's database is updated accordingly, it would be greatly appreciated.

I will work on renewing/re-applying for the AQP. In the meantime, how will this affect the Title V Permit renewal process?

Thank you,  
Rebecca

  
Rebecca Sherwood  
Environmental Compliance Engineer

P: (508) 598-3049 | C: (215) 586-1197  
[rsherwood@ameresco.com](mailto:rsherwood@ameresco.com)

111 Speen St, Suite 410 | Framingham, MA 01701  
<http://www.ameresco.com>



Please print only if necessary.

---

**From:** Tusar Swami <[tusar.swami@tceq.texas.gov](mailto:tusar.swami@tceq.texas.gov)>  
**Sent:** Tuesday, October 24, 2023 3:27 PM  
**To:** Sherwood, Rebecca <[rsherwood@ameresco.com](mailto:rsherwood@ameresco.com)>  
**Subject:** RE: Working Draft Permit -- FOP O3401/Project 34942, Ameresco Dallas LLC/Ameresco Biogas Energy Facility - Respond by 10/31

**Caution - External Email**

Rebecca:

Please see attached letter which was sent also the screen shot. If it is renewed please let me know if you have any documentation. If it is truly voided you need to contact NSR or apply for a new permit at the earliest. There is information in the letter.

Sincerely,

*Tusar Swami, P.E.*

**Texas Commission on Environmental Quality**  
**OA/APD/Operating Permits Section**  
12100 Park 35 Circle, Bldg. C, Austin, TX 78753  
Mail: MC-163, P. O. Box 13087, Austin, TX 78711-3087  
Phone: 512/239-1581 Fax: 512/239-1400  
Email: [tusar.swami@tceq.texas.gov](mailto:tusar.swami@tceq.texas.gov)



How are we doing? Fill out our online customer satisfaction survey  
at [www.tceq.texas.gov/customersurvey](http://www.tceq.texas.gov/customersurvey)

---

**From:** Sherwood, Rebecca <[rsherwood@ameresco.com](mailto:rsherwood@ameresco.com)>  
**Sent:** Tuesday, October 24, 2023 10:03 AM  
**To:** Tusar Swami <[tusar.swami@tceq.texas.gov](mailto:tusar.swami@tceq.texas.gov)>  
**Subject:** RE: Working Draft Permit -- FOP O3401/Project 34942, Ameresco Dallas LLC/Ameresco Biogas Energy Facility - Respond by 10/31

Hi Tusar,

Thank you for providing Ameresco Dallas with the draft FOP. We will work to return comments and submit the revised application forms identified below as soon as possible.

I was hoping you could help clarify the item **below**. Ameresco was not aware that the PCA was voided in 2021 and needed to be renewed by Ameresco. In my experience with other Air Districts, only the Title V Permit is required to be renewed (every 5 years) and all other permits are automatically issued upon

payment of permit fees. I also did not receive any notification that our registration was expiring and needed to be renewed (116.604 mentions TCEQ will send out a notification at least 180 days prior to expiration).

**(3) The commission will provide written notice to registrants of the renewal deadline at least 180 days prior to the expiration of the registration.**

I apologize if there was a misunderstanding. Could you please advise on how to proceed?

Thank you,  
Rebecca



Rebecca Sherwood  
Environmental Compliance Engineer  
P: (508) 598-3049 | C: (215) 586-1197  
[rsherwood@ameresco.com](mailto:rsherwood@ameresco.com)

111 Speen St, Suite 410 | Framingham, MA 01701  
<http://www.ameresco.com>



Please print only if necessary.

---

**From:** Tusar Swami <[tusar.swami@tceq.texas.gov](mailto:tusar.swami@tceq.texas.gov)>  
**Sent:** Wednesday, October 18, 2023 1:05 PM  
**To:** Sherwood, Rebecca <[rsherwood@ameresco.com](mailto:rsherwood@ameresco.com)>  
**Subject:** Working Draft Permit -- FOP O3401/Project 34942, Ameresco Dallas LLC/Ameresco Biogas Energy Facility - Respond by 10/31

**Caution - External Email**

Rebecca:

Good Afternoon. Please see attached. I have conducted a technical review of *renewal* application for Ameresco Dallas LLC/Ameresco Biogas Energy Facility. An electronic copy of the Working Draft Permit (WDP) is attached for your review. This WDP contains the TCEQ determination of applicable requirements based on the information submitted in your application dated March 24, 2023. During review following issues came up.

1. The Pre-Construction Authorization (PCA) for Unit IDs (ICE-1, ICE-2 and ICE-3) is provided as 90423, which has been voided on 7/19/2021. So please provide the correct PCA for these unit IDs and others as well in OP-SUM.
2. It looks like there is no Standard Permits, hence OP-REQ1 (page 85, Sec XII.B) needs to be updated with correct responses.
3. OP-REQ1 (page 87, sec XII.H and I) needs to be updated as well. 106.261-106.263 format is not acceptable. All PBRs should be spelled out individually along with its effective date. Is there 106.262? Probably "Yes" based on OP-PBRSUP. What about PBR 106.263? It is not there in OP-SUMR and OP-PBRSUP form

4. OP-SUMR – There is a PBR registration number 92764. It should be there. All the Unit IDs must be there with correct PCAs. It should also include PBR registration number. Here is the link [TCEQ Form 10344 - Individual Unit Summary for Revisions Form OP-SUMR Instructions \(texas.gov\)](#)  
The OP-SUMR submitted in the renewal application is all blank saying “N/A- not applicable”, it is not correct. The PCAs in OP-PBRSUP (Table A and B) should be consistent with OP-SUMR
5. Unit ID SRSFL-1 (Flare) – You should fill in Table 3 and Table 4 (OP-UA7) also. This unit used to be there long ago, it was removed at your request and then now adding back. Need to know what did change.

You need to re-submit all the forms identified above. Please review the WDP and submit to me any comments you have on the working draft permit by *Due **October 31, 2023***. Please submit a written response by this deadline,

Please review the second portion of the “SOP Technical Review Fact Sheet” located at [http://www.tceq.texas.gov/assets/public/permitting/air/Guidance/Title\\_V/sop\\_wdp\\_factsheet.pdf](http://www.tceq.texas.gov/assets/public/permitting/air/Guidance/Title_V/sop_wdp_factsheet.pdf). This guidance contains important information regarding WDP review and comment procedures.

Note that a Certification by Responsible Official (Form OP-CRO1) for any uncertified application information, including application updates supporting the WDP comments, is required. After final review of the WDP, additional changes supported by application updates may require certification. I will advise you of these changes at a later date. Prior to transmittal of the Public Notice/Announcement Authorization Package, a duly signed OP-CRO1 form may be required which includes the specific dates or time-period of all submitted application documentation that was not previously certified. I will advise you of this requirement prior to sending the Public Notice/Announcement Authorization.

Application updates may now be submitted through Title V STEERS. Any application updates that are submitted by the RO/DAR through STEERS are certified and do not require the submittal of an original signature OP-CRO1. Application updates that are provided through email or physical mail require certification using an original signature OP-CRO1. This form will be requested at a later date.

If you choose to submit your application updates through STEERS, please notify me when these updates have been submitted. A prompt acknowledgement to this email will be very much appreciated. Contact me if you have any questions regarding your application or permit. Thank you for your cooperation.

Sincerely,

*Tusar Swami, P.E.*

**Texas Commission on Environmental Quality**

**OA/APD/Operating Permits Section**

12100 Park 35 Circle, Bldg. C, Austin, TX 78753

Mail: MC-163, P. O. Box 13087, Austin, TX 78711-3087

Phone: 512/239-1581 Fax: 512/239-1400

Email: [tusar.swami@tceq.texas.gov](mailto:tusar.swami@tceq.texas.gov)



How are we doing? Fill out our online customer satisfaction survey  
at [www.tceq.texas.gov/customersurvey](http://www.tceq.texas.gov/customersurvey)

\*\*\* AMERESCO NOTICE \*\*\* Suspicious emails such as spam, phishing or anything you are uncertain of, please use the "Phish Alert Feature Button" in Outlook to report suspicious phishing emails.

\*\*\*NOTE: This e-mail may contain PRIVILEGED and CONFIDENTIAL information and is intended only for the use of the specific individual(s) to which it is addressed. If you are not an intended recipient of this e-mail, you are hereby notified that any unauthorized use, dissemination or copying of this e-mail or the information contained in it or attached to it is strictly prohibited. If you have received this e-mail in error, please delete it and immediately notify the person named above by reply e-mail. Thank you.\*\*\*

\*\*\* AMERESCO NOTICE \*\*\* Suspicious emails such as spam, phishing or anything you are uncertain of, please use the "Phish Alert Feature Button" in Outlook to report suspicious phishing emails.

\*\*\*NOTE: This e-mail may contain PRIVILEGED and CONFIDENTIAL information and is intended only for the use of the specific individual(s) to which it is addressed. If you are not an intended recipient of this e-mail, you are hereby notified that any unauthorized use, dissemination or copying of this e-mail or the information contained in it or attached to it is strictly prohibited. If you have received this e-mail in error, please delete it and immediately notify the person named above by reply e-mail. Thank you.\*\*\*

\*\*\* AMERESCO NOTICE \*\*\* Suspicious emails such as spam, phishing or anything you are uncertain of, please use the "Phish Alert Feature Button" in Outlook to report suspicious phishing emails.

\*\*\*NOTE: This e-mail may contain PRIVILEGED and CONFIDENTIAL information and is intended only for the use of the specific individual(s) to which it is addressed. If you are not an intended recipient of this e-mail, you are hereby notified that any unauthorized use, dissemination or copying of this e-mail or the information contained in it or attached to it is strictly prohibited. If you have received this e-mail in error, please delete it and immediately notify the person named above by reply e-mail. Thank you.\*\*\*

\*\*\* AMERESCO NOTICE \*\*\* Suspicious emails such as spam, phishing or anything you are uncertain of, please use the "Phish Alert Feature Button" in Outlook to report suspicious phishing emails.

\*\*\*NOTE: This e-mail may contain PRIVILEGED and CONFIDENTIAL information and is intended only for the use of the specific individual(s) to which it is addressed. If you are not an intended recipient of this e-mail, you are hereby notified that any unauthorized use, dissemination or copying of this e-mail or the information contained in it or attached to it is strictly prohibited. If you have received this e-mail in error, please delete it and immediately notify the person named above by reply e-mail. Thank you.\*\*\*

\*\*\* AMERESCO NOTICE \*\*\* Suspicious emails such as spam, phishing or anything you are uncertain of, please use the "Phish Alert Feature Button" in Outlook to report suspicious phishing emails.

\*\*\*NOTE: This e-mail may contain PRIVILEGED and CONFIDENTIAL information and is intended only for the use of the specific individual(s) to which it is addressed. If you are not an intended recipient of this e-mail, you are hereby notified that any unauthorized use, dissemination or copying of this e-mail or the information contained in it or attached to it is strictly prohibited. If you have received this e-mail in error, please delete it and immediately notify the person named above by reply e-mail. Thank you.\*\*\*

\*\*\* AMERESCO NOTICE \*\*\* Suspicious emails such as spam, phishing or anything you are uncertain of, please use the "Phish Alert Feature Button" in Outlook to report suspicious phishing emails.

\*\*\*NOTE: This e-mail may contain PRIVILEGED and CONFIDENTIAL information and is intended only for the use of the specific individual(s) to which it is addressed. If you are not an intended recipient of this e-mail, you are hereby notified that any unauthorized use, dissemination or copying of this e-mail or the information contained in it or attached to it is strictly prohibited. If you have received this e-mail in error, please delete it and immediately notify the person named above by reply e-mail. Thank you.\*\*\*

\*\*\* AMERESCO NOTICE \*\*\* Suspicious emails such as spam, phishing or anything you are uncertain of, please use the "Phish Alert Feature Button" in Outlook to report suspicious phishing emails.

\*\*\*NOTE: This e-mail may contain PRIVILEGED and CONFIDENTIAL information and is intended only for the use of the specific individual(s) to which it is addressed. If you are not an intended recipient of this e-mail, you are hereby notified that any unauthorized use, dissemination or copying of this e-mail or the information contained in it or attached to it is strictly prohibited. If you have received this e-mail in error, please delete it and immediately notify the person named above by reply e-mail. Thank you.\*\*\*

**From:** Sherwood, Rebecca <rsherwood@ameresco.com>  
**Sent:** Friday, January 19, 2024 3:32 PM  
**To:** Tusar Swami  
**Cc:** Elizabeth Moorhead  
**Subject:** RE: Working Draft Permit -- FOP O3401/Project 34942, Ameresco Dallas LLC/Ameresco Biogas Energy Facility -

Hi Tusar,

Sorry for the delay on this. We are still working on the application and are exploring ways to reduce our NOx PTE to remain below 25 TPY. We have also contracted a consultant to perform the modeling for us.

I will continue to keep you updated on our timeline for submitting the application. Thank you for your patience.

Kind regards,  
Rebecca



Rebecca Sherwood  
Environmental Compliance Engineer

P: (508) 598-3049 | C: (215) 586-1197  
[rsherwood@ameresco.com](mailto:rsherwood@ameresco.com)

111 Speen St, Suite 410 | Framingham, MA 01701  
<http://www.ameresco.com>



Please print only if necessary.

---

**From:** Tusar Swami <tusar.swami@tceq.texas.gov>  
**Sent:** Thursday, January 18, 2024 5:34 PM  
**To:** Sherwood, Rebecca <rsherwood@ameresco.com>  
**Cc:** Elizabeth Moorhead <elizabeth.moorhead@tceq.texas.gov>  
**Subject:** FW: Working Draft Permit -- FOP O3401/Project 34942, Ameresco Dallas LLC/Ameresco Biogas Energy Facility -

**Caution - External Email**

Rebecca:  
Good Afternoon. Hopefully you are doing great. I would like to know what the time line for the NSR application and where things stand. Thank you.

Sincerely,

*Tusar Swami, P.E.*

**Texas Commission on Environmental Quality**

**OA/APD/Operating Permits Section**

12100 Park 35 Circle, Bldg. C, Austin, TX 78753

Mail: MC-163, P. O. Box 13087, Austin, TX 78711-3087

Phone: 512/239-1581 Fax: 512/239-1400

Email: [tusar.swami@tceq.texas.gov](mailto:tusar.swami@tceq.texas.gov)



How are we doing? Fill out our online customer satisfaction survey  
at [www.tceq.texas.gov/customersurvey](http://www.tceq.texas.gov/customersurvey)

---

**From:** Sherwood, Rebecca <[rsherwood@ameresco.com](mailto:rsherwood@ameresco.com)>

**Sent:** Tuesday, December 5, 2023 11:48 AM

**To:** Tusar Swami <[tusar.swami@tceq.texas.gov](mailto:tusar.swami@tceq.texas.gov)>

**Subject:** RE: Working Draft Permit -- FOP O3401/Project 34942, Ameresco Dallas LLC/Ameresco Biogas Energy Facility -

Hi Tusar,

Ameresco actually had a call with TCEQ this morning to discuss NSR permitting. We are currently working on the application and will submit as soon as possible – it's high priority. There is more information required as part of the application than previously thought (modeling, BACT/LAER analysis, etc.), so it will take longer than expected to prepare the application. As soon as this is submitted I will let you know.

Thank you,  
Rebecca



Rebecca Sherwood  
Environmental Compliance Engineer

P: (508) 598-3049 | C: (215) 586-1197  
[rsherwood@ameresco.com](mailto:rsherwood@ameresco.com)

111 Speen St, Suite 410 | Framingham, MA 01701  
<http://www.ameresco.com>



Please print only if necessary.

---

**From:** Tusar Swami <[tusar.swami@tceq.texas.gov](mailto:tusar.swami@tceq.texas.gov)>

**Sent:** Tuesday, December 5, 2023 10:58 AM

**To:** Sherwood, Rebecca <[rsherwood@ameresco.com](mailto:rsherwood@ameresco.com)>

**Subject:** RE: Working Draft Permit -- FOP O3401/Project 34942, Ameresco Dallas LLC/Ameresco Biogas Energy Facility -

**Caution - External Email**

Rebecca:

Good Morning! I am wondering if a new application is sent or what is the status of get authorization for the said unit IDs (ICE-1, ICE-2 and ICE-3). You mentioned that on your 11/7 response that Ameresco is working with Johnny Bowers to get the re-authorization. I do not see any pending project. Please let me know where are we on this process.

Sincerely,

*Tusar Swami, P.E.*

**Texas Commission on Environmental Quality**

**OA/APD/Operating Permits Section**

12100 Park 35 Circle, Bldg. C, Austin, TX 78753

Mail: MC-163, P. O. Box 13087, Austin, TX 78711-3087

Phone: 512/239-1581 Fax: 512/239-1400

Email: [tusar.swami@tceq.texas.gov](mailto:tusar.swami@tceq.texas.gov)



How are we doing? Fill out our online customer satisfaction survey at [www.tceq.texas.gov/customersurvey](http://www.tceq.texas.gov/customersurvey)

---

**From:** Sherwood, Rebecca <[rsherwood@ameresco.com](mailto:rsherwood@ameresco.com)>

**Sent:** Tuesday, November 7, 2023 12:14 PM

**To:** Tusar Swami <[tusar.swami@tceq.texas.gov](mailto:tusar.swami@tceq.texas.gov)>

**Subject:** RE: Working Draft Permit -- FOP O3401/Project 34942, Ameresco Dallas LLC/Ameresco Biogas Energy Facility - Respond by 10/31

Hi Tusar,

Thank you for your guidance on the permit renewal application updates for Ameresco Dallas.

Attached please find comments on the draft permit (which pertain to removal of SRSFL-1) and responses to your requests below. All revised application forms are included, as well as our RO's signature (cover letter and Form OP-CR01). Please confirm that this e-copy is acceptable and that no hard copies are required (including the signature pages).

Please let me know if you have any further questions or need additional information to process our renewal application.

Kind regards,  
Rebecca



Rebecca Sherwood  
Environmental Compliance Engineer

P: (508) 598-3049 | C: (215) 586-1197  
[rsherwood@ameresco.com](mailto:rsherwood@ameresco.com)

111 Speen St, Suite 410 | Framingham, MA 01701  
<http://www.ameresco.com>



Please print only if necessary.

---

**From:** Tusar Swami <[tusar.swami@tceq.texas.gov](mailto:tusar.swami@tceq.texas.gov)>  
**Sent:** Monday, November 6, 2023 5:40 PM  
**To:** Sherwood, Rebecca <[rsherwood@ameresco.com](mailto:rsherwood@ameresco.com)>  
**Subject:** RE: Working Draft Permit -- FOP O3401/Project 34942, Ameresco Dallas LLC/Ameresco Biogas Energy Facility - Respond by 10/31

**Caution - External Email**

Rebecca:

The PBRSUP (Table A and B) Should be consistent with OP-SUMR. Even if it is an old PBR Registration number we are now representing it in the Title V permit. There are only very few unit IDs (~6). The OP-SUMR should have the PBR registration number. This is typical format is used: PBR, Version Date [PBR Registration number].

If the flare need to be removed please let me know with appropriate reasoning (with citation).

Looking forward to hear from you tomorrow.

Sincerely,

*Tusar Swami, P.E.*

**Texas Commission on Environmental Quality  
OA/APD/Operating Permits Section**

12100 Park 35 Circle, Bldg. C, Austin, TX 78753

Mail: MC-163, P. O. Box 13087, Austin, TX 78711-3087

Phone: 512/239-1581 Fax: 512/239-1400

Email: [tusar.swami@tceq.texas.gov](mailto:tusar.swami@tceq.texas.gov)



How are we doing? Fill out our online customer satisfaction survey  
at [www.tceq.texas.gov/customersurvey](http://www.tceq.texas.gov/customersurvey)

---

**From:** Sherwood, Rebecca <[rsherwood@ameresco.com](mailto:rsherwood@ameresco.com)>  
**Sent:** Monday, November 6, 2023 11:34 AM  
**To:** Tusar Swami <[tusar.swami@tceq.texas.gov](mailto:tusar.swami@tceq.texas.gov)>

**Subject:** RE: Working Draft Permit -- FOP O3401/Project 34942, Ameresco Dallas LLC/Ameresco Biogas Energy Facility - Respond by 10/31

Hi Tusar,

As we work to update the permit application forms, I was hoping you could clarify a couple of items:

- 1) Because nothing has changed at the facility since the issuance of our most recent Title V permit (no emission units were added or removed), are updates to Form OP-SUMR still required? We can add PBR registration #92764 as requested, however please note that this is from 7/21/2010 and is therefore not "new".
- 2) We incorrectly requested that the flare be added back into the permit, however it is regulated under the above mentioned PBR and does not meet TCEQ's definition for needing to be permitted under Title V. I will update Form OP-UA7 to reflect "N/A" and we will be requesting that these sections be removed from the draft permit. Is this acceptable?

Thank you for the help,  
Rebecca



Rebecca Sherwood  
Environmental Compliance Engineer

P: (508) 598-3049 | C: (215) 586-1197  
[rsherwood@ameresco.com](mailto:rsherwood@ameresco.com)

111 Speen St, Suite 410 | Framingham, MA 01701  
<http://www.ameresco.com>



Please print only if necessary.

---

**From:** Tusar Swami <[tusar.swami@tceq.texas.gov](mailto:tusar.swami@tceq.texas.gov)>

**Sent:** Monday, October 30, 2023 11:19 AM

**To:** Sherwood, Rebecca <[rsherwood@ameresco.com](mailto:rsherwood@ameresco.com)>

**Subject:** RE: Working Draft Permit -- FOP O3401/Project 34942, Ameresco Dallas LLC/Ameresco Biogas Energy Facility - Respond by 10/31

**Caution - External Email**

Rebecca:  
Good Morning. Yes, you can have an extension until 11/7.

Sincerely,

*Tusar Swami, P.E.*

**Texas Commission on Environmental Quality**

**OA/APD/Operating Permits Section**

12100 Park 35 Circle, Bldg. C, Austin, TX 78753

Mail: MC-163, P. O. Box 13087, Austin, TX 78711-3087

Phone: 512/239-1581 Fax: 512/239-1400

Email: [tusar.swami@tceq.texas.gov](mailto:tusar.swami@tceq.texas.gov)



How are we doing? Fill out our online customer satisfaction survey  
at [www.tceq.texas.gov/customersurvey](http://www.tceq.texas.gov/customersurvey)

---

**From:** Sherwood, Rebecca <[rsherwood@ameresco.com](mailto:rsherwood@ameresco.com)>

**Sent:** Monday, October 30, 2023 9:42 AM

**To:** Tusar Swami <[tusar.swami@tceq.texas.gov](mailto:tusar.swami@tceq.texas.gov)>

**Subject:** Re: Working Draft Permit -- FOP O3401/Project 34942, Ameresco Dallas LLC/Ameresco Biogas Energy Facility - Respond by 10/31

Hi Tusar,

Ameresco is doing an internal review of the draft permit and is working to return comments and the revised permit application forms as soon as possible.

As both myself and my supervisor are on business travel this week (and last week), I was wondering if we could please have an extension (possibly another week)?

Thank you,  
Rebecca

Get [Outlook for iOS](#)

---

**From:** Tusar Swami <[tusar.swami@tceq.texas.gov](mailto:tusar.swami@tceq.texas.gov)>

**Sent:** Tuesday, October 24, 2023 14:55

**To:** Sherwood, Rebecca <[rsherwood@ameresco.com](mailto:rsherwood@ameresco.com)>

**Subject:** RE: Working Draft Permit -- FOP O3401/Project 34942, Ameresco Dallas LLC/Ameresco Biogas Energy Facility - Respond by 10/31

**Caution - External Email**

Rebecca:

Please give comments on rest of the permit. In the mean time we need to proceed, hoping that it will be soon. Please keep me informed.

Sincerely,  
Tusar

---

**From:** Sherwood, Rebecca <[rsherwood@ameresco.com](mailto:rsherwood@ameresco.com)>

**Sent:** Tuesday, October 24, 2023 4:07 PM

**To:** Tusar Swami <[tusar.swami@tceq.texas.gov](mailto:tusar.swami@tceq.texas.gov)>

**Subject:** RE: Working Draft Permit -- FOP O3401/Project 34942, Ameresco Dallas LLC/Ameresco Biogas Energy Facility - Respond by 10/31

Hi Tusar,

Thank you for the information. Unfortunately, Ameresco did not receive that letter since Joseph DeManche retired and Nathan Hall was our Responsible Official at the time (which is now Harold Stewart). If you could please ensure TCEQ's database is updated accordingly, it would be greatly appreciated.

I will work on renewing/re-applying for the AQP. In the meantime, how will this affect the Title V Permit renewal process?

Thank you,  
Rebecca



Rebecca Sherwood  
Environmental Compliance Engineer  
P: (508) 598-3049 | C: (215) 586-1197  
[rsherwood@ameresco.com](mailto:rsherwood@ameresco.com)

111 Speen St, Suite 410 | Framingham, MA 01701  
<http://www.ameresco.com>



Please print only if necessary.

---

**From:** Tusar Swami <[tusar.swami@tceq.texas.gov](mailto:tusar.swami@tceq.texas.gov)>

**Sent:** Tuesday, October 24, 2023 3:27 PM

**To:** Sherwood, Rebecca <[rsherwood@ameresco.com](mailto:rsherwood@ameresco.com)>

**Subject:** RE: Working Draft Permit -- FOP O3401/Project 34942, Ameresco Dallas LLC/Ameresco Biogas Energy Facility - Respond by 10/31

**Caution - External Email**

Rebecca:

Please see attached letter which was sent also the screen shot. If it is renewed please let me know if you have any documentation. If it is truly voided you need to contact NSR or apply for a new permit at the earliest. There is information in the letter.

Sincerely,

*Tusar Swami, P.E.*

**Texas Commission on Environmental Quality**

**OA/APD/Operating Permits Section**

12100 Park 35 Circle, Bldg. C, Austin, TX 78753

Mail: MC-163, P. O. Box 13087, Austin, TX 78711-3087

Phone: 512/239-1581 Fax: 512/239-1400

Email: [tusar.swami@tceq.texas.gov](mailto:tusar.swami@tceq.texas.gov)



How are we doing? Fill out our online customer satisfaction survey at [www.tceq.texas.gov/customersurvey](http://www.tceq.texas.gov/customersurvey)

---

**From:** Sherwood, Rebecca <[rsherwood@ameresco.com](mailto:rsherwood@ameresco.com)>

**Sent:** Tuesday, October 24, 2023 10:03 AM

**To:** Tusar Swami <[tusar.swami@tceq.texas.gov](mailto:tusar.swami@tceq.texas.gov)>

**Subject:** RE: Working Draft Permit -- FOP O3401/Project 34942, Ameresco Dallas LLC/Ameresco Biogas Energy Facility - Respond by 10/31

Hi Tusar,

Thank you for providing Ameresco Dallas with the draft FOP. We will work to return comments and submit the revised application forms identified below as soon as possible.

I was hoping you could help clarify the item **below**. Ameresco was not aware that the PCA was voided in 2021 and needed to be renewed by Ameresco. In my experience with other Air Districts, only the Title V Permit is required to be renewed (every 5 years) and all other permits are automatically issued upon payment of permit fees. I also did not receive any notification that our registration was expiring and needed to be renewed (116.604 mentions TCEQ will send out a notification at least 180 days prior to expiration).

**(3) The commission will provide written notice to registrants of the renewal deadline at least 180 days prior to the expiration of the registration.**

I apologize if there was a misunderstanding. Could you please advise on how to proceed?

Thank you,  
Rebecca



Rebecca Sherwood  
Environmental Compliance Engineer  
P: (508) 598-3049 | C: (215) 586-1197  
[rsherwood@ameresco.com](mailto:rsherwood@ameresco.com)

111 Speen St, Suite 410 | Framingham, MA 01701  
<http://www.ameresco.com>



Please print only if necessary.

---

**From:** Tusar Swami <[tusar.swami@tceq.texas.gov](mailto:tusar.swami@tceq.texas.gov)>

**Sent:** Wednesday, October 18, 2023 1:05 PM

**To:** Sherwood, Rebecca <[rsherwood@ameresco.com](mailto:rsherwood@ameresco.com)>

**Subject:** Working Draft Permit -- FOP 03401/Project 34942, Ameresco Dallas LLC/Ameresco Biogas Energy Facility - Respond by 10/31

**Caution - External Email**

Rebecca:

Good Afternoon. Please see attached. I have conducted a technical review of *renewal* application for Ameresco Dallas LLC/Ameresco Biogas Energy Facility. An electronic copy of the Working Draft Permit (WDP) is attached for your review. This WDP contains the TCEQ determination of applicable requirements based on the information submitted in your application dated March 24, 2023. During review following issues came up.

1. The Pre-Construction Authorization (PCA) for Unit IDs (ICE-1, ICE-2 and ICE-3) is provided as 90423, which has been voided on 7/19/2021. So please provide the correct PCA for these unit IDs and others as well in OP-SUM.
2. It looks like there is no Standard Permits, hence OP-REQ1 (page 85, Sec XII.B) needs to be updated with correct responses.
3. OP-REQ1 (page 87, sec XII.H and I) needs to be updated as well. 106.261-106.263 format is not acceptable. All PBRs should be spelled out individually along with its effective date. Is there 106.262? Probably "Yes" based on OP-PBRSUP. What about PBR 106.263? It is not there in OP-SUMR and OP-PBRSUP form
4. OP-SUMR – There is a PBR registration number 92764. It should be there. All the Unit IDs must be there with correct PCAs. It should also include PBR registration number. Here is the link [TCEQ Form 10344 - Individual Unit Summary for Revisions Form OP-SUMR Instructions \(texas.gov\)](https://www.tceq.texas.gov/assets/public/permitting/air/Guidance/Title_V/sop_wdp_factsheet.pdf) The OP-SUMR submitted in the renewal application is all blank saying "N/A- not applicable", it is not correct. The PCAs in OP-PBRSUP (Table A and B) should be consistent with OP-SUMR
5. Unit ID SRSFL-1 (Flare) – You should fill in Table 3 and Table 4 (OP-UA7) also. This unit used to be there long ago, it was removed at your request and then now adding back. Need to know what did change.

You need to re-submit all the forms identified above. Please review the WDP and submit to me any comments you have on the working draft permit by ***Due October 31, 2023***. Please submit a written response by this deadline,

Please review the second portion of the "SOP Technical Review Fact Sheet" located at [http://www.tceq.texas.gov/assets/public/permitting/air/Guidance/Title\\_V/sop\\_wdp\\_factsheet.pdf](http://www.tceq.texas.gov/assets/public/permitting/air/Guidance/Title_V/sop_wdp_factsheet.pdf). This guidance contains important information regarding WDP review and comment procedures.

Note that a Certification by Responsible Official (Form OP-CRO1) for any uncertified application information, including application updates supporting the WDP comments, is required. After final review of the WDP, additional changes supported by application updates may require certification. I will advise you of these changes at a later date. Prior to transmittal of the Public Notice/Announcement Authorization Package, a duly signed OP-CRO1 form may be required which includes the specific dates or time-period of all submitted application documentation that was not previously certified. I will advise you of this requirement prior to sending the Public Notice/Announcement Authorization.

Application updates may now be submitted through Title V STEERS. Any application updates that are submitted by the RO/DAR through STEERS are certified and do not require the submittal of an original signature OP-CRO1. Application updates that are provided through email or physical mail require certification using an original signature OP-CRO1. This form will be requested at a later date.

If you choose to submit your application updates through STEERS, please notify me when these updates have been submitted. A prompt acknowledgement to this email will be very much appreciated. Contact me if you have any questions regarding your application or permit. Thank you for your cooperation.

Sincerely,

*Tusar Swami, P.E.*

**Texas Commission on Environmental Quality  
OA/APD/Operating Permits Section**

12100 Park 35 Circle, Bldg. C, Austin, TX 78753

Mail: MC-163, P. O. Box 13087, Austin, TX 78711-3087

Phone: 512/239-1581 Fax: 512/239-1400

Email: [tusar.swami@tceq.texas.gov](mailto:tusar.swami@tceq.texas.gov)



How are we doing? Fill out our online customer satisfaction survey  
at [www.tceq.texas.gov/customersurvey](http://www.tceq.texas.gov/customersurvey)

\*\*\* AMERESCO NOTICE \*\*\* Suspicious emails such as spam, phishing or anything you are uncertain of, please use the "Phish Alert Feature Button" in Outlook to report suspicious phishing emails.

\*\*\*NOTE: This e-mail may contain PRIVILEGED and CONFIDENTIAL information and is intended only for the use of the specific individual(s) to which it is addressed. If you are not an intended recipient of this e-mail, you are hereby notified that any unauthorized use, dissemination or copying of this e-mail or the information contained in it or attached to it is strictly prohibited. If you have received this e-mail in error, please delete it and immediately notify the person named above by reply e-mail. Thank you.\*\*\*

\*\*\* AMERESCO NOTICE \*\*\* Suspicious emails such as spam, phishing or anything you are uncertain of, please use the "Phish Alert Feature Button" in Outlook to report suspicious phishing emails.

\*\*\*NOTE: This e-mail may contain PRIVILEGED and CONFIDENTIAL information and is intended only for the use of the specific individual(s) to which it is addressed. If you are not an intended recipient of this e-mail, you are hereby notified that any unauthorized use, dissemination or copying of this e-mail or the information contained in it or attached to it is strictly prohibited. If you have received this e-mail in error, please delete it and immediately notify the person named above by reply e-mail. Thank you.\*\*\*

\*\*\* AMERESCO NOTICE \*\*\* Suspicious emails such as spam, phishing or anything you are uncertain of, please use the "Phish Alert Feature Button" in Outlook to report suspicious phishing emails.

\*\*\*NOTE: This e-mail may contain PRIVILEGED and CONFIDENTIAL information and is intended only for the use of the specific individual(s) to which it is addressed. If you are not an intended recipient of this e-

mail, you are hereby notified that any unauthorized use, dissemination or copying of this e-mail or the information contained in it or attached to it is strictly prohibited. If you have received this e-mail in error, please delete it and immediately notify the person named above by reply e-mail. Thank you.\*\*\*

\*\*\* AMERESCO NOTICE \*\*\* Suspicious emails such as spam, phishing or anything you are uncertain of, please use the "Phish Alert Feature Button" in Outlook to report suspicious phishing emails.

\*\*\*NOTE: This e-mail may contain PRIVILEGED and CONFIDENTIAL information and is intended only for the use of the specific individual(s) to which it is addressed. If you are not an intended recipient of this e-mail, you are hereby notified that any unauthorized use, dissemination or copying of this e-mail or the information contained in it or attached to it is strictly prohibited. If you have received this e-mail in error, please delete it and immediately notify the person named above by reply e-mail. Thank you.\*\*\*

\*\*\* AMERESCO NOTICE \*\*\* Suspicious emails such as spam, phishing or anything you are uncertain of, please use the "Phish Alert Feature Button" in Outlook to report suspicious phishing emails.

\*\*\*NOTE: This e-mail may contain PRIVILEGED and CONFIDENTIAL information and is intended only for the use of the specific individual(s) to which it is addressed. If you are not an intended recipient of this e-mail, you are hereby notified that any unauthorized use, dissemination or copying of this e-mail or the information contained in it or attached to it is strictly prohibited. If you have received this e-mail in error, please delete it and immediately notify the person named above by reply e-mail. Thank you.\*\*\*

\*\*\* AMERESCO NOTICE \*\*\* Suspicious emails such as spam, phishing or anything you are uncertain of, please use the "Phish Alert Feature Button" in Outlook to report suspicious phishing emails.

\*\*\*NOTE: This e-mail may contain PRIVILEGED and CONFIDENTIAL information and is intended only for the use of the specific individual(s) to which it is addressed. If you are not an intended recipient of this e-mail, you are hereby notified that any unauthorized use, dissemination or copying of this e-mail or the information contained in it or attached to it is strictly prohibited. If you have received this e-mail in error, please delete it and immediately notify the person named above by reply e-mail. Thank you.\*\*\*

\*\*\* AMERESCO NOTICE \*\*\* Suspicious emails such as spam, phishing or anything you are uncertain of, please use the "Phish Alert Feature Button" in Outlook to report suspicious phishing emails.

\*\*\*NOTE: This e-mail may contain PRIVILEGED and CONFIDENTIAL information and is intended only for the use of the specific individual(s) to which it is addressed. If you are not an intended recipient of this e-mail, you are hereby notified that any unauthorized use, dissemination or copying of this e-mail or the information contained in it or attached to it is strictly prohibited. If you have received this e-mail in error, please delete it and immediately notify the person named above by reply e-mail. Thank you.\*\*\*

**From:** Sherwood, Rebecca <rsherwood@ameresco.com>  
**Sent:** Tuesday, December 5, 2023 11:48 AM  
**To:** Tusar Swami  
**Subject:** RE: Working Draft Permit -- FOP O3401/Project 34942, Ameresco Dallas LLC/Ameresco Biogas Energy Facility -

Hi Tusar,

Ameresco actually had a call with TCEQ this morning to discuss NSR permitting. We are currently working on the application and will submit as soon as possible – it's high priority. There is more information required as part of the application than previously thought (modeling, BACT/LAER analysis, etc.), so it will take longer than expected to prepare the application. As soon as this is submitted I will let you know.

Thank you,  
Rebecca



Rebecca Sherwood  
Environmental Compliance Engineer

P: (508) 598-3049 | C: (215) 586-1197  
[rsherwood@ameresco.com](mailto:rsherwood@ameresco.com)

111 Speen St, Suite 410 | Framingham, MA 01701  
<http://www.ameresco.com>



Please print only if necessary.

---

**From:** Tusar Swami <tusar.swami@tceq.texas.gov>  
**Sent:** Tuesday, December 5, 2023 10:58 AM  
**To:** Sherwood, Rebecca <rsherwood@ameresco.com>  
**Subject:** RE: Working Draft Permit -- FOP O3401/Project 34942, Ameresco Dallas LLC/Ameresco Biogas Energy Facility -

**Caution - External Email**

Rebecca:

Good Morning! I am wondering if a new application is sent or what is the status of get authorization for the said unit IDs (ICE-1, ICE-2 and ICE-3). You mentioned that on your 11/7 response that Ameresco is working with Johnny Bowers to get the re-authorization. I do not see any pending project. Please let me know where are we on this process.

Sincerely,

*Tusar Swami, P.E.*

**Texas Commission on Environmental Quality**

**OA/APD/Operating Permits Section**

12100 Park 35 Circle, Bldg. C, Austin, TX 78753

Mail: MC-163, P. O. Box 13087, Austin, TX 78711-3087

Phone: 512/239-1581 Fax: 512/239-1400

Email: [tusar.swami@tceq.texas.gov](mailto:tusar.swami@tceq.texas.gov)



How are we doing? Fill out our online customer satisfaction survey  
at [www.tceq.texas.gov/customersurvey](http://www.tceq.texas.gov/customersurvey)

---

**From:** Sherwood, Rebecca <[rsherwood@ameresco.com](mailto:rsherwood@ameresco.com)>

**Sent:** Tuesday, November 7, 2023 12:14 PM

**To:** Tusar Swami <[tusar.swami@tceq.texas.gov](mailto:tusar.swami@tceq.texas.gov)>

**Subject:** RE: Working Draft Permit -- FOP O3401/Project 34942, Ameresco Dallas LLC/Ameresco Biogas Energy Facility - Respond by 10/31

Hi Tusar,

Thank you for your guidance on the permit renewal application updates for Ameresco Dallas.

Attached please find comments on the draft permit (which pertain to removal of SRSFL-1) and responses to your requests below. All revised application forms are included, as well as our RO's signature (cover letter and Form OP-CR01). Please confirm that this e-copy is acceptable and that no hard copies are required (including the signature pages).

Please let me know if you have any further questions or need additional information to process our renewal application.

Kind regards,  
Rebecca



Rebecca Sherwood  
Environmental Compliance Engineer

P: (508) 598-3049 | C: (215) 586-1197  
[rsherwood@ameresco.com](mailto:rsherwood@ameresco.com)

111 Speen St, Suite 410 | Framingham, MA 01701  
<http://www.ameresco.com>



Please print only if necessary.

---

**From:** Tusar Swami <[tusar.swami@tceq.texas.gov](mailto:tusar.swami@tceq.texas.gov)>  
**Sent:** Monday, November 6, 2023 5:40 PM  
**To:** Sherwood, Rebecca <[rsherwood@ameresco.com](mailto:rsherwood@ameresco.com)>  
**Subject:** RE: Working Draft Permit -- FOP O3401/Project 34942, Ameresco Dallas LLC/Ameresco Biogas Energy Facility - Respond by 10/31

**Caution - External Email**

Rebecca:

The PBRSUP (Table A and B) Should be consistent with OP-SUMR. Even if it is an old PBR Registration number we are now representing it in the Title V permit. There are only very few unit IDs (~6). The OP-SUMR should have the PBR registration number. This is typical format is used: PBR, Version Date [PBR Registration number].

If the flare need to be removed please let me know with appropriate reasoning (with citation).  
Looking forward to hear from you tomorrow.

Sincerely,

*Tusar Swami, P.E.*

**Texas Commission on Environmental Quality**  
**OA/APD/Operating Permits Section**  
12100 Park 35 Circle, Bldg. C, Austin, TX 78753  
Mail: MC-163, P. O. Box 13087, Austin, TX 78711-3087  
Phone: 512/239-1581 Fax: 512/239-1400  
Email: [tusar.swami@tceq.texas.gov](mailto:tusar.swami@tceq.texas.gov)



How are we doing? Fill out our online customer satisfaction survey  
at [www.tceq.texas.gov/customersurvey](http://www.tceq.texas.gov/customersurvey)

---

**From:** Sherwood, Rebecca <[rsherwood@ameresco.com](mailto:rsherwood@ameresco.com)>  
**Sent:** Monday, November 6, 2023 11:34 AM  
**To:** Tusar Swami <[tusar.swami@tceq.texas.gov](mailto:tusar.swami@tceq.texas.gov)>  
**Subject:** RE: Working Draft Permit -- FOP O3401/Project 34942, Ameresco Dallas LLC/Ameresco Biogas Energy Facility - Respond by 10/31

Hi Tusar,

As we work to update the permit application forms, I was hoping you could clarify a couple of items:

- 1) Because nothing has changed at the facility since the issuance of our most recent Title V permit (no emission units were added or removed), are updates to Form OP-SUMR still required? We can add PBR registration #92764 as requested, however please note that this is from 7/21/2010 and is therefore not "new".

- 2) We incorrectly requested that the flare be added back into the permit, however it is regulated under the above mentioned PBR and does not meet TCEQ's definition for needing to be permitted under Title V. I will update Form OP-UA7 to reflect "N/A" and we will be requesting that these sections be removed from the draft permit. Is this acceptable?

Thank you for the help,  
Rebecca



Rebecca Sherwood  
Environmental Compliance Engineer

P: (508) 598-3049 | C: (215) 586-1197  
[rsherwood@ameresco.com](mailto:rsherwood@ameresco.com)

111 Speen St, Suite 410 | Framingham, MA 01701  
<http://www.ameresco.com>



Please print only if necessary.

---

**From:** Tusar Swami <[tusar.swami@tceq.texas.gov](mailto:tusar.swami@tceq.texas.gov)>  
**Sent:** Monday, October 30, 2023 11:19 AM  
**To:** Sherwood, Rebecca <[rsherwood@ameresco.com](mailto:rsherwood@ameresco.com)>  
**Subject:** RE: Working Draft Permit -- FOP 03401/Project 34942, Ameresco Dallas LLC/Ameresco Biogas Energy Facility - Respond by 10/31

**Caution - External Email**

Rebecca:  
Good Morning. Yes, you can have an extension until 11/7.

Sincerely,

*Tusar Swami, P.E.*

**Texas Commission on Environmental Quality  
OA/APD/Operating Permits Section**

12100 Park 35 Circle, Bldg. C, Austin, TX 78753  
Mail: MC-163, P. O. Box 13087, Austin, TX 78711-3087  
Phone: 512/239-1581 Fax: 512/239-1400  
Email: [tusar.swami@tceq.texas.gov](mailto:tusar.swami@tceq.texas.gov)



How are we doing? Fill out our online customer satisfaction survey  
at [www.tceq.texas.gov/customersurvey](http://www.tceq.texas.gov/customersurvey)

---

**From:** Sherwood, Rebecca <[rsherwood@ameresco.com](mailto:rsherwood@ameresco.com)>

**Sent:** Monday, October 30, 2023 9:42 AM

**To:** Tusar Swami <[tusar.swami@tceq.texas.gov](mailto:tusar.swami@tceq.texas.gov)>

**Subject:** Re: Working Draft Permit -- FOP O3401/Project 34942, Ameresco Dallas LLC/Ameresco Biogas Energy Facility - Respond by 10/31

Hi Tusar,

Ameresco is doing an internal review of the draft permit and is working to return comments and the revised permit application forms as soon as possible.

As both myself and my supervisor are on business travel this week (and last week), I was wondering if we could please have an extension (possibly another week)?

Thank you,  
Rebecca

Get [Outlook for iOS](#)

---

**From:** Tusar Swami <[tusar.swami@tceq.texas.gov](mailto:tusar.swami@tceq.texas.gov)>

**Sent:** Tuesday, October 24, 2023 14:55

**To:** Sherwood, Rebecca <[rsherwood@ameresco.com](mailto:rsherwood@ameresco.com)>

**Subject:** RE: Working Draft Permit -- FOP O3401/Project 34942, Ameresco Dallas LLC/Ameresco Biogas Energy Facility - Respond by 10/31

**Caution - External Email**

Rebecca:

Please give comments on rest of the permit. In the mean time we need to proceed, hoping that it will be soon. Please keep me informed.

Sincerely,  
Tusar

---

**From:** Sherwood, Rebecca <[rsherwood@ameresco.com](mailto:rsherwood@ameresco.com)>

**Sent:** Tuesday, October 24, 2023 4:07 PM

**To:** Tusar Swami <[tusar.swami@tceq.texas.gov](mailto:tusar.swami@tceq.texas.gov)>

**Subject:** RE: Working Draft Permit -- FOP O3401/Project 34942, Ameresco Dallas LLC/Ameresco Biogas Energy Facility - Respond by 10/31

Hi Tusar,

Thank you for the information. Unfortunately, Ameresco did not receive that letter since Joseph DeManche retired and Nathan Hall was our Responsible Official at the time (which is now Harold Stewart). If you could please ensure TCEQ's database is updated accordingly, it would be greatly appreciated.

I will work on renewing/re-applying for the AQP. In the meantime, how will this affect the Title V Permit renewal process?

Thank you,  
Rebecca



Rebecca Sherwood  
Environmental Compliance Engineer  
P: (508) 598-3049 | C: (215) 586-1197  
[rsherwood@ameresco.com](mailto:rsherwood@ameresco.com)

111 Speen St, Suite 410 | Framingham, MA 01701

<http://www.ameresco.com>



Please print only if necessary.

---

**From:** Tusar Swami <[tusar.swami@tceq.texas.gov](mailto:tusar.swami@tceq.texas.gov)>

**Sent:** Tuesday, October 24, 2023 3:27 PM

**To:** Sherwood, Rebecca <[rsherwood@ameresco.com](mailto:rsherwood@ameresco.com)>

**Subject:** RE: Working Draft Permit -- FOP O3401/Project 34942, Ameresco Dallas LLC/Ameresco Biogas Energy Facility - Respond by 10/31

**Caution - External Email**

Rebecca:

Please see attached letter which was sent also the screen shot. If it is renewed please let me know if you have any documentation. If it is truly voided you need to contact NSR or apply for a new permit at the earliest. There is information in the letter.

Sincerely,

*Tusar Swami, P.E.*

**Texas Commission on Environmental Quality**

**OA/APD/Operating Permits Section**

12100 Park 35 Circle, Bldg. C, Austin, TX 78753

Mail: MC-163, P. O. Box 13087, Austin, TX 78711-3087

Phone: 512/239-1581 Fax: 512/239-1400

Email: [tusar.swami@tceq.texas.gov](mailto:tusar.swami@tceq.texas.gov)



How are we doing? Fill out our online customer satisfaction survey  
at [www.tceq.texas.gov/customersurvey](http://www.tceq.texas.gov/customersurvey)

---

**From:** Sherwood, Rebecca <[rsherwood@ameresco.com](mailto:rsherwood@ameresco.com)>

**Sent:** Tuesday, October 24, 2023 10:03 AM

**To:** Tusar Swami <[tusar.swami@tceq.texas.gov](mailto:tusar.swami@tceq.texas.gov)>

**Subject:** RE: Working Draft Permit -- FOP O3401/Project 34942, Ameresco Dallas LLC/Ameresco Biogas Energy Facility - Respond by 10/31

Hi Tusar,

Thank you for providing Ameresco Dallas with the draft FOP. We will work to return comments and submit the revised application forms identified below as soon as possible.

I was hoping you could help clarify the item **below**. Ameresco was not aware that the PCA was voided in 2021 and needed to be renewed by Ameresco. In my experience with other Air Districts, only the Title V Permit is required to be renewed (every 5 years) and all other permits are automatically issued upon payment of permit fees. I also did not receive any notification that our registration was expiring and needed to be renewed (116.604 mentions TCEQ will send out a notification at least 180 days prior to expiration).

(3) The commission will provide written notice to registrants of the renewal deadline at least 180 days prior to the expiration of the registration.

I apologize if there was a misunderstanding. Could you please advise on how to proceed?

Thank you,  
Rebecca



Rebecca Sherwood  
Environmental Compliance Engineer  
P: (508) 598-3049 | C: (215) 586-1197  
[rsherwood@ameresco.com](mailto:rsherwood@ameresco.com)

111 Speen St, Suite 410 | Framingham, MA 01701  
<http://www.ameresco.com>



Please print only if necessary.

---

**From:** Tusar Swami <[tusar.swami@tceq.texas.gov](mailto:tusar.swami@tceq.texas.gov)>

**Sent:** Wednesday, October 18, 2023 1:05 PM

**To:** Sherwood, Rebecca <[rsherwood@ameresco.com](mailto:rsherwood@ameresco.com)>

**Subject:** Working Draft Permit -- FOP O3401/Project 34942, Ameresco Dallas LLC/Ameresco Biogas Energy Facility - Respond by 10/31

**Caution - External Email**

Rebecca:

Good Afternoon. Please see attached. I have conducted a technical review of *renewal* application for Ameresco Dallas LLC/Ameresco Biogas Energy Facility. An electronic copy of the Working Draft Permit (WDP) is attached for your review. This WDP contains the TCEQ determination of

applicable requirements based on the information submitted in your application dated March 24, 2023. During review following issues came up.

1. The Pre-Construction Authorization (PCA) for Unit IDs (ICE-1, ICE-2 and ICE-3) is provided as 90423, which has been voided on 7/19/2021. So please provide the correct PCA for these unit IDs and others as well in OP-SUM.
2. It looks like there is no Standard Permits, hence OP-REQ1 (page 85, Sec XII.B) needs to be updated with correct responses.
3. OP-REQ1 (page 87, sec XII.H and I) needs to be updated as well. 106.261-106.263 format is not acceptable. All PBRs should be spelled out individually along with its effective date. Is there 106.262? Probably "Yes" based on OP-PBRSUP. What about PBR 106.263? It is not there in OP-SUMR and OP-PBRSUP form
4. OP-SUMR – There is a PBR registration number 92764. It should be there. All the Unit IDs must be there with correct PCAs. It should also include PBR registration number. Here is the link [TCEQ Form 10344 - Individual Unit Summary for Revisions Form OP-SUMR Instructions \(texas.gov\)](https://www.tceq.texas.gov/assets/public/permitting/air/Guidance/Title_V/sop_wdp_factsheet.pdf) The OP-SUMR submitted in the renewal application is all blank saying "N/A- not applicable", it is not correct. The PCAs in OP-PBRSUP (Table A and B) should be consistent with OP-SUMR
5. Unit ID SRSFL-1 (Flare) – You should fill in Table 3 and Table 4 (OP-UA7) also. This unit used to be there long ago, it was removed at your request and then now adding back. Need to know what did change.

You need to re-submit all the forms identified above. Please review the WDP and submit to me any comments you have on the working draft permit by *Due **October 31, 2023***. Please submit a written response by this deadline,

Please review the second portion of the "SOP Technical Review Fact Sheet" located at [http://www.tceq.texas.gov/assets/public/permitting/air/Guidance/Title\\_V/sop\\_wdp\\_factsheet.pdf](http://www.tceq.texas.gov/assets/public/permitting/air/Guidance/Title_V/sop_wdp_factsheet.pdf). This guidance contains important information regarding WDP review and comment procedures.

Note that a Certification by Responsible Official (Form OP-CRO1) for any uncertified application information, including application updates supporting the WDP comments, is required. After final review of the WDP, additional changes supported by application updates may require certification. I will advise you of these changes at a later date. Prior to transmittal of the Public Notice/Announcement Authorization Package, a duly signed OP-CRO1 form may be required which includes the specific dates or time-period of all submitted application documentation that was not previously certified. I will advise you of this requirement prior to sending the Public Notice/Announcement Authorization.

Application updates may now be submitted through Title V STEERS. Any application updates that are submitted by the RO/DAR through STEERS are certified and do not require the submittal of an original signature OP-CRO1. Application updates that are provided through email or physical mail require certification using an original signature OP-CRO1. This form will be requested at a later date.

If you choose to submit your application updates through STEERS, please notify me when these updates have been submitted. A prompt acknowledgement to this email will be very much appreciated. Contact me if you have any questions regarding your application or permit. Thank you for your cooperation.

Sincerely,

*Tusar Swami, P.E.*

**Texas Commission on Environmental Quality**

**OA/APD/Operating Permits Section**

12100 Park 35 Circle, Bldg. C, Austin, TX 78753

Mail: MC-163, P. O. Box 13087, Austin, TX 78711-3087

Phone: 512/239-1581 Fax: 512/239-1400

Email: [tusar.swami@tceq.texas.gov](mailto:tusar.swami@tceq.texas.gov)



How are we doing? Fill out our online customer satisfaction survey  
at [www.tceq.texas.gov/customersurvey](http://www.tceq.texas.gov/customersurvey)

\*\*\* AMERESCO NOTICE \*\*\* Suspicious emails such as spam, phishing or anything you are uncertain of, please use the "Phish Alert Feature Button" in Outlook to report suspicious phishing emails.

\*\*\*NOTE: This e-mail may contain PRIVILEGED and CONFIDENTIAL information and is intended only for the use of the specific individual(s) to which it is addressed. If you are not an intended recipient of this e-mail, you are hereby notified that any unauthorized use, dissemination or copying of this e-mail or the information contained in it or attached to it is strictly prohibited. If you have received this e-mail in error, please delete it and immediately notify the person named above by reply e-mail. Thank you.\*\*\*

\*\*\* AMERESCO NOTICE \*\*\* Suspicious emails such as spam, phishing or anything you are uncertain of, please use the "Phish Alert Feature Button" in Outlook to report suspicious phishing emails.

\*\*\*NOTE: This e-mail may contain PRIVILEGED and CONFIDENTIAL information and is intended only for the use of the specific individual(s) to which it is addressed. If you are not an intended recipient of this e-mail, you are hereby notified that any unauthorized use, dissemination or copying of this e-mail or the information contained in it or attached to it is strictly prohibited. If you have received this e-mail in error, please delete it and immediately notify the person named above by reply e-mail. Thank you.\*\*\*

\*\*\* AMERESCO NOTICE \*\*\* Suspicious emails such as spam, phishing or anything you are uncertain of, please use the "Phish Alert Feature Button" in Outlook to report suspicious phishing emails.

\*\*\*NOTE: This e-mail may contain PRIVILEGED and CONFIDENTIAL information and is intended only for the use of the specific individual(s) to which it is addressed. If you are not an intended recipient of this e-mail, you are hereby notified that any unauthorized use, dissemination or copying of this e-mail or the information contained in it or attached to it is strictly prohibited. If you have received this e-mail in error, please delete it and immediately notify the person named above by reply e-mail. Thank you.\*\*\*

\*\*\* AMERESCO NOTICE \*\*\* Suspicious emails such as spam, phishing or anything you are uncertain of, please use the "Phish Alert Feature Button" in Outlook to report suspicious phishing emails.

\*\*\*NOTE: This e-mail may contain PRIVILEGED and CONFIDENTIAL information and is intended only for the use of the specific individual(s) to which it is addressed. If you are not an intended recipient of this e-mail, you are hereby notified that any unauthorized use, dissemination or copying of this e-mail or the information contained in it or attached to it is strictly prohibited. If you have received this e-mail in error, please delete it and immediately notify the person named above by reply e-mail. Thank you.\*\*\*

\*\*\* AMERESCO NOTICE \*\*\* Suspicious emails such as spam, phishing or anything you are uncertain of, please use the "Phish Alert Feature Button" in Outlook to report suspicious phishing emails.

\*\*\*NOTE: This e-mail may contain PRIVILEGED and CONFIDENTIAL information and is intended only for the use of the specific individual(s) to which it is addressed. If you are not an intended recipient of this e-mail, you are hereby notified that any unauthorized use, dissemination or copying of this e-mail or the information contained in it or attached to it is strictly prohibited. If you have received this e-mail in error, please delete it and immediately notify the person named above by reply e-mail. Thank you.\*\*\*

\*\*\* AMERESCO NOTICE \*\*\* Suspicious emails such as spam, phishing or anything you are uncertain of, please use the "Phish Alert Feature Button" in Outlook to report suspicious phishing emails.

\*\*\*NOTE: This e-mail may contain PRIVILEGED and CONFIDENTIAL information and is intended only for the use of the specific individual(s) to which it is addressed. If you are not an intended recipient of this e-mail, you are hereby notified that any unauthorized use, dissemination or copying of this e-mail or the information contained in it or attached to it is strictly prohibited. If you have received this e-mail in error, please delete it and immediately notify the person named above by reply e-mail. Thank you.\*\*\*

**From:** Sherwood, Rebecca <rsherwood@ameresco.com>  
**Sent:** Monday, November 6, 2023 11:34 AM  
**To:** Tusar Swami  
**Subject:** RE: Working Draft Permit -- FOP O3401/Project 34942, Ameresco Dallas LLC/Ameresco Biogas Energy Facility - Respond by 10/31

Hi Tusar,

As we work to update the permit application forms, I was hoping you could clarify a couple of items:

- 1) Because nothing has changed at the facility since the issuance of our most recent Title V permit (no emission units were added or removed), are updates to Form OP-SUMR still required? We can add PBR registration #92764 as requested, however please note that this is from 7/21/2010 and is therefore not "new".
- 2) We incorrectly requested that the flare be added back into the permit, however it is regulated under the above mentioned PBR and does not meet TCEQ's definition for needing to be permitted under Title V. I will update Form OP-UA7 to reflect "N/A" and we will be requesting that these sections be removed from the draft permit. Is this acceptable?

Thank you for the help,  
Rebecca



Rebecca Sherwood  
Environmental Compliance Engineer

P: (508) 598-3049 | C: (215) 586-1197  
[rsherwood@ameresco.com](mailto:rsherwood@ameresco.com)

111 Speen St, Suite 410 | Framingham, MA 01701  
<http://www.ameresco.com>



Please print only if necessary.

---

**From:** Tusar Swami <tusar.swami@tceq.texas.gov>  
**Sent:** Monday, October 30, 2023 11:19 AM  
**To:** Sherwood, Rebecca <rsherwood@ameresco.com>  
**Subject:** RE: Working Draft Permit -- FOP O3401/Project 34942, Ameresco Dallas LLC/Ameresco Biogas Energy Facility - Respond by 10/31

**Caution - External Email**

Rebecca:  
Good Morning. Yes, you can have an extension until 11/7.

Sincerely,

*Tusar Swami, P.E.*

**Texas Commission on Environmental Quality**

**OA/APD/Operating Permits Section**

12100 Park 35 Circle, Bldg. C, Austin, TX 78753

Mail: MC-163, P. O. Box 13087, Austin, TX 78711-3087

Phone: 512/239-1581 Fax: 512/239-1400

Email: [tusar.swami@tceq.texas.gov](mailto:tusar.swami@tceq.texas.gov)



How are we doing? Fill out our online customer satisfaction survey  
at [www.tceq.texas.gov/customersurvey](http://www.tceq.texas.gov/customersurvey)

---

**From:** Sherwood, Rebecca <[rsherwood@ameresco.com](mailto:rsherwood@ameresco.com)>

**Sent:** Monday, October 30, 2023 9:42 AM

**To:** Tusar Swami <[tusar.swami@tceq.texas.gov](mailto:tusar.swami@tceq.texas.gov)>

**Subject:** Re: Working Draft Permit -- FOP O3401/Project 34942, Ameresco Dallas LLC/Ameresco Biogas Energy Facility - Respond by 10/31

Hi Tusar,

Ameresco is doing an internal review of the draft permit and is working to return comments and the revised permit application forms as soon as possible.

As both myself and my supervisor are on business travel this week (and last week), I was wondering if we could please have an extension (possibly another week)?

Thank you,  
Rebecca

Get [Outlook for iOS](#)

---

**From:** Tusar Swami <[tusar.swami@tceq.texas.gov](mailto:tusar.swami@tceq.texas.gov)>

**Sent:** Tuesday, October 24, 2023 14:55

**To:** Sherwood, Rebecca <[rsherwood@ameresco.com](mailto:rsherwood@ameresco.com)>

**Subject:** RE: Working Draft Permit -- FOP O3401/Project 34942, Ameresco Dallas LLC/Ameresco Biogas Energy Facility - Respond by 10/31

**Caution - External Email**

Rebecca:

Please give comments on rest of the permit. In the mean time we need to proceed, hoping that it will be soon. Please keep me informed.

Sincerely,  
Tusar

---

**From:** Sherwood, Rebecca <[rsherwood@ameresco.com](mailto:rsherwood@ameresco.com)>

**Sent:** Tuesday, October 24, 2023 4:07 PM

**To:** Tusar Swami <[tusar.swami@tceq.texas.gov](mailto:tusar.swami@tceq.texas.gov)>

**Subject:** RE: Working Draft Permit -- FOP O3401/Project 34942, Ameresco Dallas LLC/Ameresco Biogas Energy Facility - Respond by 10/31

Hi Tusar,

Thank you for the information. Unfortunately, Ameresco did not receive that letter since Joseph DeManche retired and Nathan Hall was our Responsible Official at the time (which is now Harold Stewart). If you could please ensure TCEQ's database is updated accordingly, it would be greatly appreciated.

I will work on renewing/re-applying for the AQP. In the meantime, how will this affect the Title V Permit renewal process?

Thank you,  
Rebecca



Rebecca Sherwood  
Environmental Compliance Engineer  
P: (508) 598-3049 | C: (215) 586-1197  
[rsherwood@ameresco.com](mailto:rsherwood@ameresco.com)

111 Speen St, Suite 410 | Framingham, MA 01701  
<http://www.ameresco.com>



Please print only if necessary.

---

**From:** Tusar Swami <[tusar.swami@tceq.texas.gov](mailto:tusar.swami@tceq.texas.gov)>

**Sent:** Tuesday, October 24, 2023 3:27 PM

**To:** Sherwood, Rebecca <[rsherwood@ameresco.com](mailto:rsherwood@ameresco.com)>

**Subject:** RE: Working Draft Permit -- FOP O3401/Project 34942, Ameresco Dallas LLC/Ameresco Biogas Energy Facility - Respond by 10/31

**Caution - External Email**

Rebecca:

Please see attached letter which was sent also the screen shot. If it is renewed please let me know if you have any documentation. If it is truly voided you need to contact NSR or apply for a new permit at the earliest. There is information in the letter.

Sincerely,

*Tusar Swami, P.E.*

**Texas Commission on Environmental Quality  
OA/APD/Operating Permits Section**

12100 Park 35 Circle, Bldg. C, Austin, TX 78753  
Mail: MC-163, P. O. Box 13087, Austin, TX 78711-3087  
Phone: 512/239-1581 Fax: 512/239-1400  
Email: [tusar.swami@tceq.texas.gov](mailto:tusar.swami@tceq.texas.gov)



How are we doing? Fill out our online customer satisfaction survey  
at [www.tceq.texas.gov/customersurvey](http://www.tceq.texas.gov/customersurvey)

---

**From:** Sherwood, Rebecca <[rsherwood@ameresco.com](mailto:rsherwood@ameresco.com)>  
**Sent:** Tuesday, October 24, 2023 10:03 AM  
**To:** Tusar Swami <[tusar.swami@tceq.texas.gov](mailto:tusar.swami@tceq.texas.gov)>  
**Subject:** RE: Working Draft Permit -- FOP O3401/Project 34942, Ameresco Dallas LLC/Ameresco Biogas Energy Facility - Respond by 10/31

Hi Tusar,

Thank you for providing Ameresco Dallas with the draft FOP. We will work to return comments and submit the revised application forms identified below as soon as possible.

I was hoping you could help clarify the item **below**. Ameresco was not aware that the PCA was voided in 2021 and needed to be renewed by Ameresco. In my experience with other Air Districts, only the Title V Permit is required to be renewed (every 5 years) and all other permits are automatically issued upon payment of permit fees. I also did not receive any notification that our registration was expiring and needed to be renewed (116.604 mentions TCEQ will send out a notification at least 180 days prior to expiration).

**(3) The commission will provide written notice to registrants of the renewal deadline at least 180 days prior to the expiration of the registration.**

I apologize if there was a misunderstanding. Could you please advise on how to proceed?

Thank you,  
Rebecca



Rebecca Sherwood  
Environmental Compliance Engineer  
P: (508) 598-3049 | C: (215) 586-1197  
[rsherwood@ameresco.com](mailto:rsherwood@ameresco.com)

111 Speen St, Suite 410 | Framingham, MA 01701  
<http://www.ameresco.com>



Please print only if necessary.

---

**From:** Tusar Swami <[tusar.swami@tceq.texas.gov](mailto:tusar.swami@tceq.texas.gov)>  
**Sent:** Wednesday, October 18, 2023 1:05 PM  
**To:** Sherwood, Rebecca <[rsherwood@ameresco.com](mailto:rsherwood@ameresco.com)>  
**Subject:** Working Draft Permit -- FOP O3401/Project 34942, Ameresco Dallas LLC/Ameresco Biogas Energy Facility - Respond by 10/31

**Caution - External Email**

Rebecca:

Good Afternoon. Please see attached. I have conducted a technical review of *renewal* application for Ameresco Dallas LLC/Ameresco Biogas Energy Facility. An electronic copy of the Working Draft Permit (WDP) is attached for your review. This WDP contains the TCEQ determination of applicable requirements based on the information submitted in your application dated March 24, 2023. During review following issues came up.

1. The Pre-Construction Authorization (PCA) for Unit IDs (ICE-1, ICE-2 and ICE-3) is provided as 90423, which has been voided on 7/19/2021. So please provide the correct PCA for these unit IDs and others as well in OP-SUM.
2. It looks like there is no Standard Permits, hence OP-REQ1 (page 85, Sec XII.B) needs to be updated with correct responses.
3. OP-REQ1 (page 87, sec XII.H and I) needs to be updated as well. 106.261-106.263 format is not acceptable. All PBRs should be spelled out individually along with its effective date. Is there 106.262? Probably "Yes" based on OP-PBRSUP. What about PBR 106.263? It is not there in OP-SUMR and OP-PBRSUP form
4. OP-SUMR – There is a PBR registration number 92764. It should be there. All the Unit IDs must be there with correct PCAs. It should also include PBR registration number. Here is the link [TCEQ Form 10344 - Individual Unit Summary for Revisions Form OP-SUMR Instructions \(texas.gov\)](https://www.tceq.texas.gov/assets/public/permitting/air/Guidance/Title_V/sop_wdp_factsheet.pdf) The OP-SUMR submitted in the renewal application is all blank saying "N/A- not applicable", it is not correct. The PCAs in OP-PBRSUP (Table A and B) should be consistent with OP-SUMR
5. Unit ID SRSFL-1 (Flare) – You should fill in Table 3 and Table 4 (OP-UA7) also. This unit used to be there long ago, it was removed at your request and then now adding back. Need to know what did change.

You need to re-submit all the forms identified above. Please review the WDP and submit to me any comments you have on the working draft permit by *Due **October 31, 2023***. Please submit a written response by this deadline,

Please review the second portion of the "SOP Technical Review Fact Sheet" located at [http://www.tceq.texas.gov/assets/public/permitting/air/Guidance/Title\\_V/sop\\_wdp\\_factsheet.pdf](http://www.tceq.texas.gov/assets/public/permitting/air/Guidance/Title_V/sop_wdp_factsheet.pdf). This guidance contains important information regarding WDP review and comment procedures.

Note that a Certification by Responsible Official (Form OP-CRO1) for any uncertified application information, including application updates supporting the WDP comments, is required. After final review of the WDP, additional changes supported by application updates may require certification. I will advise you of these changes at a later date. Prior to transmittal of the Public Notice/Announcement Authorization Package, a duly signed OP-CRO1 form may be required which includes the specific dates or time-period of all submitted application documentation that

was not previously certified. I will advise you of this requirement prior to sending the Public Notice/Announcement Authorization.

Application updates may now be submitted through Title V STEERS. Any application updates that are submitted by the RO/DAR through STEERS are certified and do not require the submittal of an original signature OP-CRO1. Application updates that are provided through email or physical mail require certification using an original signature OP-CRO1. This form will be requested at a later date.

If you choose to submit your application updates through STEERS, please notify me when these updates have been submitted. A prompt acknowledgement to this email will be very much appreciated. Contact me if you have any questions regarding your application or permit. Thank you for your cooperation.

Sincerely,

*Tusar Swami, P.E.*

**Texas Commission on Environmental Quality**

**OA/APD/Operating Permits Section**

12100 Park 35 Circle, Bldg. C, Austin, TX 78753

Mail: MC-163, P. O. Box 13087, Austin, TX 78711-3087

Phone: 512/239-1581 Fax: 512/239-1400

Email: [tusar.swami@tceq.texas.gov](mailto:tusar.swami@tceq.texas.gov)



How are we doing? Fill out our online customer satisfaction survey  
at [www.tceq.texas.gov/customersurvey](http://www.tceq.texas.gov/customersurvey)

\*\*\* AMERESCO NOTICE \*\*\* Suspicious emails such as spam, phishing or anything you are uncertain of, please use the "Phish Alert Feature Button" in Outlook to report suspicious phishing emails.

\*\*\*NOTE: This e-mail may contain PRIVILEGED and CONFIDENTIAL information and is intended only for the use of the specific individual(s) to which it is addressed. If you are not an intended recipient of this e-mail, you are hereby notified that any unauthorized use, dissemination or copying of this e-mail or the information contained in it or attached to it is strictly prohibited. If you have received this e-mail in error, please delete it and immediately notify the person named above by reply e-mail. Thank you.\*\*\*

\*\*\* AMERESCO NOTICE \*\*\* Suspicious emails such as spam, phishing or anything you are uncertain of, please use the "Phish Alert Feature Button" in Outlook to report suspicious phishing emails.

\*\*\*NOTE: This e-mail may contain PRIVILEGED and CONFIDENTIAL information and is intended only for the use of the specific individual(s) to which it is addressed. If you are not an intended recipient of this e-mail, you are hereby notified that any unauthorized use, dissemination or copying of this e-mail or the information contained in it or attached to it is strictly prohibited. If you have received this e-mail in error, please delete it and immediately notify the person named above by reply e-mail. Thank you.\*\*\*

\*\*\* AMERESCO NOTICE \*\*\* Suspicious emails such as spam, phishing or anything you are uncertain of, please use the "Phish Alert Feature Button" in Outlook to report suspicious phishing emails.

\*\*\*NOTE: This e-mail may contain PRIVILEGED and CONFIDENTIAL information and is intended only for the use of the specific individual(s) to which it is addressed. If you are not an intended recipient of this e-mail, you are hereby notified that any unauthorized use, dissemination or copying of this e-mail or the information contained in it or attached to it is strictly prohibited. If you have received this e-mail in error, please delete it and immediately notify the person named above by reply e-mail. Thank you.\*\*\*

\*\*\* AMERESCO NOTICE \*\*\* Suspicious emails such as spam, phishing or anything you are uncertain of, please use the "Phish Alert Feature Button" in Outlook to report suspicious phishing emails.

\*\*\*NOTE: This e-mail may contain PRIVILEGED and CONFIDENTIAL information and is intended only for the use of the specific individual(s) to which it is addressed. If you are not an intended recipient of this e-mail, you are hereby notified that any unauthorized use, dissemination or copying of this e-mail or the information contained in it or attached to it is strictly prohibited. If you have received this e-mail in error, please delete it and immediately notify the person named above by reply e-mail. Thank you.\*\*\*

**From:** Tusar Swami  
**Sent:** Monday, October 30, 2023 10:19 AM  
**To:** 'Sherwood, Rebecca'  
**Subject:** RE: Working Draft Permit -- FOP O3401/Project 34942, Ameresco Dallas LLC/Ameresco Biogas Energy Facility - Respond by 10/31

Rebecca:  
Good Morning. Yes, you can have an extension until 11/7.

Sincerely,

*Tusar Swami, P.E.*

**Texas Commission on Environmental Quality**

**OA/APD/Operating Permits Section**

12100 Park 35 Circle, Bldg. C, Austin, TX 78753

Mail: MC-163, P. O. Box 13087, Austin, TX 78711-3087

Phone: 512/239-1581 Fax: 512/239-1400

Email: [tusar.swami@tceq.texas.gov](mailto:tusar.swami@tceq.texas.gov)



How are we doing? Fill out our online customer satisfaction survey  
at [www.tceq.texas.gov/customersurvey](http://www.tceq.texas.gov/customersurvey)

---

**From:** Sherwood, Rebecca <[rsherwood@ameresco.com](mailto:rsherwood@ameresco.com)>  
**Sent:** Monday, October 30, 2023 9:42 AM  
**To:** Tusar Swami <[tusar.swami@tceq.texas.gov](mailto:tusar.swami@tceq.texas.gov)>  
**Subject:** Re: Working Draft Permit -- FOP O3401/Project 34942, Ameresco Dallas LLC/Ameresco Biogas Energy Facility - Respond by 10/31

Hi Tusar,

Ameresco is doing an internal review of the draft permit and is working to return comments and the revised permit application forms as soon as possible.

As both myself and my supervisor are on business travel this week (and last week), I was wondering if we could please have an extension (possibly another week)?

Thank you,  
Rebecca

Get [Outlook for iOS](#)

---

**From:** Tusar Swami <[tusar.swami@tceq.texas.gov](mailto:tusar.swami@tceq.texas.gov)>  
**Sent:** Tuesday, October 24, 2023 14:55  
**To:** Sherwood, Rebecca <[rsherwood@ameresco.com](mailto:rsherwood@ameresco.com)>  
**Subject:** RE: Working Draft Permit -- FOP O3401/Project 34942, Ameresco Dallas LLC/Ameresco Biogas Energy Facility - Respond by 10/31

Caution - External Email

Rebecca:

Please give comments on rest of the permit. In the mean time we need to proceed, hoping that it will be soon. Please keep me informed.

Sincerely,

Tusar

---

**From:** Sherwood, Rebecca <[rsherwood@ameresco.com](mailto:rsherwood@ameresco.com)>

**Sent:** Tuesday, October 24, 2023 4:07 PM

**To:** Tusar Swami <[tusar.swami@tceq.texas.gov](mailto:tusar.swami@tceq.texas.gov)>

**Subject:** RE: Working Draft Permit -- FOP O3401/Project 34942, Ameresco Dallas LLC/Ameresco Biogas Energy Facility - Respond by 10/31

Hi Tusar,

Thank you for the information. Unfortunately, Ameresco did not receive that letter since Joseph DeManche retired and Nathan Hall was our Responsible Official at the time (which is now Harold Stewart). If you could please ensure TCEQ's database is updated accordingly, it would be greatly appreciated.

I will work on renewing/re-applying for the AQP. In the meantime, how will this affect the Title V Permit renewal process?

Thank you,

Rebecca



Rebecca Sherwood

Environmental Compliance Engineer

P: (508) 598-3049 | C: (215) 586-1197

[rsherwood@ameresco.com](mailto:rsherwood@ameresco.com)

111 Speen St, Suite 410 | Framingham, MA 01701

<http://www.ameresco.com>



Please print only if necessary.

---

**From:** Tusar Swami <[tusar.swami@tceq.texas.gov](mailto:tusar.swami@tceq.texas.gov)>

**Sent:** Tuesday, October 24, 2023 3:27 PM

**To:** Sherwood, Rebecca <[rsherwood@ameresco.com](mailto:rsherwood@ameresco.com)>

**Subject:** RE: Working Draft Permit -- FOP O3401/Project 34942, Ameresco Dallas LLC/Ameresco Biogas Energy Facility - Respond by 10/31

Caution - External Email

Rebecca:

Please see attached letter which was sent also the screen shot. If it is renewed please let me know if you have any documentation. If it is truly voided you need to contact NSR or apply for a new permit at the earliest. There is information in the letter.

Sincerely,

*Tusar Swami, P.E.*

**Texas Commission on Environmental Quality**

**OA/APD/Operating Permits Section**

12100 Park 35 Circle, Bldg. C, Austin, TX 78753

Mail: MC-163, P. O. Box 13087, Austin, TX 78711-3087

Phone: 512/239-1581 Fax: 512/239-1400

Email: [tusar.swami@tceq.texas.gov](mailto:tusar.swami@tceq.texas.gov)



How are we doing? Fill out our online customer satisfaction survey at [www.tceq.texas.gov/customersurvey](http://www.tceq.texas.gov/customersurvey)

---

**From:** Sherwood, Rebecca <[rsherwood@ameresco.com](mailto:rsherwood@ameresco.com)>

**Sent:** Tuesday, October 24, 2023 10:03 AM

**To:** Tusar Swami <[tusar.swami@tceq.texas.gov](mailto:tusar.swami@tceq.texas.gov)>

**Subject:** RE: Working Draft Permit -- FOP O3401/Project 34942, Ameresco Dallas LLC/Ameresco Biogas Energy Facility - Respond by 10/31

Hi Tusar,

Thank you for providing Ameresco Dallas with the draft FOP. We will work to return comments and submit the revised application forms identified below as soon as possible.

I was hoping you could help clarify the item **below**. Ameresco was not aware that the PCA was voided in 2021 and needed to be renewed by Ameresco. In my experience with other Air Districts, only the Title V Permit is required to be renewed (every 5 years) and all other permits are automatically issued upon payment of permit fees. I also did not receive any notification that our registration was expiring and needed to be renewed (116.604 mentions TCEQ will send out a notification at least 180 days prior to expiration).

**(3) The commission will provide written notice to registrants of the renewal deadline at least 180 days prior to the expiration of the registration.**

I apologize if there was a misunderstanding. Could you please advise on how to proceed?

Thank you,  
Rebecca



Rebecca Sherwood

Environmental Compliance Engineer

P: (508) 598-3049 | C: (215) 586-1197  
[rsherwood@ameresco.com](mailto:rsherwood@ameresco.com)

111 Speen St, Suite 410 | Framingham, MA 01701  
<http://www.ameresco.com>



Please print only if necessary.

---

**From:** Tusar Swami <[tusar.swami@tceq.texas.gov](mailto:tusar.swami@tceq.texas.gov)>

**Sent:** Wednesday, October 18, 2023 1:05 PM

**To:** Sherwood, Rebecca <[rsherwood@ameresco.com](mailto:rsherwood@ameresco.com)>

**Subject:** Working Draft Permit -- FOP O3401/Project 34942, Ameresco Dallas LLC/Ameresco Biogas Energy Facility - Respond by 10/31

**Caution - External Email**

Rebecca:

Good Afternoon. Please see attached. I have conducted a technical review of *renewal* application for Ameresco Dallas LLC/Ameresco Biogas Energy Facility. An electronic copy of the Working Draft Permit (WDP) is attached for your review. This WDP contains the TCEQ determination of applicable requirements based on the information submitted in your application dated March 24, 2023. During review following issues came up.

1. The Pre-Construction Authorization (PCA) for Unit IDs (ICE-1, ICE-2 and ICE-3) is provided as 90423, which has been voided on 7/19/2021. So please provide the correct PCA for these unit IDs and others as well in OP-SUM.
2. It looks like there is no Standard Permits, hence OP-REQ1 (page 85, Sec XII.B) needs to be updated with correct responses.
3. OP-REQ1 (page 87, sec XII.H and I) needs to be updated as well. 106.261-106.263 format is not acceptable. All PBRs should be spelled out individually along with its effective date. Is there 106.262? Probably "Yes" based on OP-PBRSUP. What about PBR 106.263? It is not there in OP-SUMR and OP-PBRSUP form
4. OP-SUMR – There is a PBR registration number 92764. It should be there. All the Unit IDs must be there with correct PCAs. It should also include PBR registration number. Here is the link [TCEQ Form 10344 - Individual Unit Summary for Revisions Form OP-SUMR Instructions \(texas.gov\)](https://www.tceq.texas.gov/assets/public/permitting/air/Guidance/Title_V/sop_wdp_factsheet.pdf) The OP-SUMR submitted in the renewal application is all blank saying "N/A- not applicable", it is not correct. The PCAs in OP-PBRSUP (Table A and B) should be consistent with OP-SUMR
5. Unit ID SRSFL-1 (Flare) – You should fill in Table 3 and Table 4 (OP-UA7) also. This unit used to be there long ago, it was removed at your request and then now adding back. Need to know what did change.

You need to re-submit all the forms identified above. Please review the WDP and submit to me any comments you have on the working draft permit by *Due **October 31, 2023***. Please submit a written response by this deadline,

Please review the second portion of the "SOP Technical Review Fact Sheet" located at [http://www.tceq.texas.gov/assets/public/permitting/air/Guidance/Title\\_V/sop\\_wdp\\_factsheet.pdf](http://www.tceq.texas.gov/assets/public/permitting/air/Guidance/Title_V/sop_wdp_factsheet.pdf). This guidance contains important information regarding WDP review and comment procedures.

Note that a Certification by Responsible Official (Form OP-CRO1) for any uncertified application information, including application updates supporting the WDP comments, is required. After final review of the WDP, additional changes supported by application updates may require certification. I will advise you of these changes at a later date. Prior to transmittal of the Public Notice/Announcement Authorization Package, a duly signed OP-CRO1 form may be required which includes the specific dates or time-period of all submitted application documentation that was not previously certified. I will advise you of this requirement prior to sending the Public Notice/Announcement Authorization.

Application updates may now be submitted through Title V STEERS. Any application updates that are submitted by the RO/DAR through STEERS are certified and do not require the submittal of an original signature OP-CRO1. Application updates that are provided through email or physical mail require certification using an original signature OP-CRO1. This form will be requested at a later date.

If you choose to submit your application updates through STEERS, please notify me when these updates have been submitted. A prompt acknowledgement to this email will be very much appreciated. Contact me if you have any questions regarding your application or permit. Thank you for your cooperation.

Sincerely,

*Tusar Swami, P.E.*

**Texas Commission on Environmental Quality**

**OA/APD/Operating Permits Section**

12100 Park 35 Circle, Bldg. C, Austin, TX 78753

Mail: MC-163, P. O. Box 13087, Austin, TX 78711-3087

Phone: 512/239-1581 Fax: 512/239-1400

Email: [tusar.swami@tceq.texas.gov](mailto:tusar.swami@tceq.texas.gov)



How are we doing? Fill out our online customer satisfaction survey  
at [www.tceq.texas.gov/customersurvey](http://www.tceq.texas.gov/customersurvey)

\*\*\* AMERESCO NOTICE \*\*\* Suspicious emails such as spam, phishing or anything you are uncertain of, please use the "Phish Alert Feature Button" in Outlook to report suspicious phishing emails.

\*\*\*NOTE: This e-mail may contain PRIVILEGED and CONFIDENTIAL information and is intended only for the use of the specific individual(s) to which it is addressed. If you are not an intended recipient of this e-mail, you are hereby notified that any unauthorized use, dissemination or copying of this e-mail or the information contained in it or attached to it is strictly prohibited. If you have received this e-mail in error, please delete it and immediately notify the person named above by reply e-mail. Thank you.\*\*\*

\*\*\* AMERESCO NOTICE \*\*\* Suspicious emails such as spam, phishing or anything you are uncertain of, please use the "Phish Alert Feature Button" in Outlook to report suspicious phishing emails.

\*\*\*NOTE: This e-mail may contain PRIVILEGED and CONFIDENTIAL information and is intended only for the use of the specific individual(s) to which it is addressed. If you are not an intended recipient of this e-mail, you are hereby notified that any unauthorized use, dissemination or copying of this e-mail or the information contained in it or attached to it is strictly prohibited. If you have received this e-mail in error, please delete it and immediately notify the person named above by reply e-mail. Thank you.\*\*\*

\*\*\* AMERESCO NOTICE \*\*\* Suspicious emails such as spam, phishing or anything you are uncertain of, please use the "Phish Alert Feature Button" in Outlook to report suspicious phishing emails.

\*\*\*NOTE: This e-mail may contain PRIVILEGED and CONFIDENTIAL information and is intended only for the use of the specific individual(s) to which it is addressed. If you are not an intended recipient of this e-mail, you are hereby notified that any unauthorized use, dissemination or copying of this e-mail or the information contained in it or attached to it is strictly prohibited. If you have received this e-mail in error, please delete it and immediately notify the person named above by reply e-mail. Thank you.\*\*\*

**From:** Sherwood, Rebecca <rsherwood@ameresco.com>  
**Sent:** Tuesday, October 24, 2023 4:07 PM  
**To:** Tusar Swami  
**Subject:** RE: Working Draft Permit -- FOP O3401/Project 34942, Ameresco Dallas LLC/Ameresco Biogas Energy Facility - Respond by 10/31

Hi Tusar,

Thank you for the information. Unfortunately, Ameresco did not receive that letter since Joseph DeManche retired and Nathan Hall was our Responsible Official at the time (which is now Harold Stewart). If you could please ensure TCEQ's database is updated accordingly, it would be greatly appreciated.

I will work on renewing/re-applying for the AQP. In the meantime, how will this affect the Title V Permit renewal process?

Thank you,  
Rebecca



Rebecca Sherwood  
Environmental Compliance Engineer

P: (508) 598-3049 | C: (215) 586-1197  
[rsherwood@ameresco.com](mailto:rsherwood@ameresco.com)

111 Speen St, Suite 410 | Framingham, MA 01701  
<http://www.ameresco.com>



Please print only if necessary.

---

**From:** Tusar Swami <tusar.swami@tceq.texas.gov>  
**Sent:** Tuesday, October 24, 2023 3:27 PM  
**To:** Sherwood, Rebecca <rsherwood@ameresco.com>  
**Subject:** RE: Working Draft Permit -- FOP O3401/Project 34942, Ameresco Dallas LLC/Ameresco Biogas Energy Facility - Respond by 10/31

**Caution - External Email**

Rebecca:

Please see attached letter which was sent also the screen shot. If it is renewed please let me know if you have any documentation. If it is truly voided you need to contact NSR or apply for a new permit at the earliest. There is information in the letter.

Sincerely,

*Tusar Swami, P.E.*

**Texas Commission on Environmental Quality**

**OA/APD/Operating Permits Section**

12100 Park 35 Circle, Bldg. C, Austin, TX 78753

Mail: MC-163, P. O. Box 13087, Austin, TX 78711-3087

Phone: 512/239-1581 Fax: 512/239-1400

Email: [tusar.swami@tceq.texas.gov](mailto:tusar.swami@tceq.texas.gov)



How are we doing? Fill out our online customer satisfaction survey  
at [www.tceq.texas.gov/customersurvey](http://www.tceq.texas.gov/customersurvey)

---

**From:** Sherwood, Rebecca <[rsherwood@ameresco.com](mailto:rsherwood@ameresco.com)>

**Sent:** Tuesday, October 24, 2023 10:03 AM

**To:** Tusar Swami <[tusar.swami@tceq.texas.gov](mailto:tusar.swami@tceq.texas.gov)>

**Subject:** RE: Working Draft Permit -- FOP O3401/Project 34942, Ameresco Dallas LLC/Ameresco Biogas Energy Facility - Respond by 10/31

Hi Tusar,

Thank you for providing Ameresco Dallas with the draft FOP. We will work to return comments and submit the revised application forms identified below as soon as possible.

I was hoping you could help clarify the item **below**. Ameresco was not aware that the PCA was voided in 2021 and needed to be renewed by Ameresco. In my experience with other Air Districts, only the Title V Permit is required to be renewed (every 5 years) and all other permits are automatically issued upon payment of permit fees. I also did not receive any notification that our registration was expiring and needed to be renewed (116.604 mentions TCEQ will send out a notification at least 180 days prior to expiration).

**(3) The commission will provide written notice to registrants of the renewal deadline at least 180 days prior to the expiration of the registration.**

I apologize if there was a misunderstanding. Could you please advise on how to proceed?

Thank you,  
Rebecca



Rebecca Sherwood  
Environmental Compliance Engineer

P: (508) 598-3049 | C: (215) 586-1197  
[rsherwood@ameresco.com](mailto:rsherwood@ameresco.com)

111 Speen St, Suite 410 | Framingham, MA 01701  
<http://www.ameresco.com>



Please print only if necessary.

---

**From:** Tusar Swami <[tusar.swami@tceq.texas.gov](mailto:tusar.swami@tceq.texas.gov)>  
**Sent:** Wednesday, October 18, 2023 1:05 PM  
**To:** Sherwood, Rebecca <[rsherwood@ameresco.com](mailto:rsherwood@ameresco.com)>  
**Subject:** Working Draft Permit -- FOP O3401/Project 34942, Ameresco Dallas LLC/Ameresco Biogas Energy Facility - Respond by 10/31

**Caution - External Email**

Rebecca:

Good Afternoon. Please see attached. I have conducted a technical review of *renewal* application for Ameresco Dallas LLC/Ameresco Biogas Energy Facility. An electronic copy of the Working Draft Permit (WDP) is attached for your review. This WDP contains the TCEQ determination of applicable requirements based on the information submitted in your application dated March 24, 2023. During review following issues came up.

- (1) The Pre-Construction Authorization (PCA) for Unit IDs (ICE-1, ICE-2 and ICE-3) is provided as 90423, which has been voided on 7/19/2021. So please provide the correct PCA for these unit IDs and others as well in OP-SUM.
- (2) It looks like there is no Standard Permits, hence OP-REQ1 (page 85, Sec XII.B) needs to be updated with correct responses.
- (3) OP-REQ1 (page 87, sec XII.H and I) needs to be updated as well. 106.261-106.263 format is not acceptable. All PBRs should be spelled out individually along with its effective date. Is there 106.262? Probably "Yes" based on OP-PBRSUP. What about PBR 106.263? It is not there in OP-SUMR and OP-PBRSUP form
- (4) OP-SUMR – There is a PBR registration number 92764. It should be there. All the Unit IDs must be there with correct PCAs. It should also include PBR registration number. Here is the link [TCEQ Form 10344 - Individual Unit Summary for Revisions Form OP-SUMR Instructions \(texas.gov\)](#) The OP-SUMR submitted in the renewal application is all blank saying "N/A- not applicable", it is not correct. The PCAs in OP-PBRSUP (Table A and B) should be consistent with OP-SUMR
- (5) Unit ID SRSFL-1 (Flare) – You should fill in Table 3 and Table 4 (OP-UA7) also. This unit used to be there long ago, it was removed at your request and then now adding back. Need to know what did change.

You need to re-submit all the forms identified above. Please review the WDP and submit to me any comments you have on the working draft permit by **Due October 31, 2023**. Please submit a written response by this deadline,  
Please review the second portion of the "SOP Technical Review Fact Sheet" located at [http://www.tceq.texas.gov/assets/public/permitting/air/Guidance/Title\\_V/sop\\_wdp\\_factsheet.p](http://www.tceq.texas.gov/assets/public/permitting/air/Guidance/Title_V/sop_wdp_factsheet.p)

[df](#). This guidance contains important information regarding WDP review and comment procedures.

Note that a Certification by Responsible Official (Form OP-CRO1) for any uncertified application information, including application updates supporting the WDP comments, is required. After final review of the WDP, additional changes supported by application updates may require certification. I will advise you of these changes at a later date. Prior to transmittal of the Public Notice/Announcement Authorization Package, a duly signed OP-CRO1 form may be required which includes the specific dates or time-period of all submitted application documentation that was not previously certified. I will advise you of this requirement prior to sending the Public Notice/Announcement Authorization.

Application updates may now be submitted through Title V STEERS. Any application updates that are submitted by the RO/DAR through STEERS are certified and do not require the submittal of an original signature OP-CRO1. Application updates that are provided through email or physical mail require certification using an original signature OP-CRO1. This form will be requested at a later date.

If you choose to submit your application updates through STEERS, please notify me when these updates have been submitted. A prompt acknowledgement to this email will be very much appreciated. Contact me if you have any questions regarding your application or permit. Thank you for your cooperation.

Sincerely,

*Tusar Swami, P.E.*

**Texas Commission on Environmental Quality  
OA/APD/Operating Permits Section**

12100 Park 35 Circle, Bldg. C, Austin, TX 78753

Mail: MC-163, P. O. Box 13087, Austin, TX 78711-3087

Phone: 512/239-1581 Fax: 512/239-1400

Email: [tusar.swami@tceq.texas.gov](mailto:tusar.swami@tceq.texas.gov)



How are we doing? Fill out our online customer satisfaction survey  
at [www.tceq.texas.gov/customersurvey](http://www.tceq.texas.gov/customersurvey)

\*\*\* AMERESCO NOTICE \*\*\* Suspicious emails such as spam, phishing or anything you are uncertain of, please use the "Phish Alert Feature Button" in Outlook to report suspicious phishing emails.

\*\*\*NOTE: This e-mail may contain PRIVILEGED and CONFIDENTIAL information and is intended only for the use of the specific individual(s) to which it is addressed. If you are not an intended recipient of this e-mail, you are hereby notified that any unauthorized use, dissemination or copying of this e-mail or the information contained in it or attached to it is strictly prohibited. If you have received this e-mail in error, please delete it and immediately notify the person named above by reply e-mail. Thank you.\*\*\*

\*\*\* AMERESCO NOTICE \*\*\* Suspicious emails such as spam, phishing or anything you are uncertain of, please use the "Phish Alert Feature Button" in Outlook to report suspicious phishing emails.

\*\*\*NOTE: This e-mail may contain PRIVILEGED and CONFIDENTIAL information and is intended only for the use of the specific individual(s) to which it is addressed. If you are not an intended recipient of this e-mail, you are hereby notified that any unauthorized use, dissemination or copying of this e-mail or the information contained in it or attached to it is strictly prohibited. If you have received this e-mail in error, please delete it and immediately notify the person named above by reply e-mail. Thank you.\*\*\*

**From:** Tusar Swami  
**Sent:** Tuesday, October 24, 2023 2:27 PM  
**To:** Sherwood, Rebecca  
**Subject:** RE: Working Draft Permit -- FOP O3401/Project 34942, Ameresco Dallas LLC/Ameresco Biogas Energy Facility - Respond by 10/31  
**Attachments:** AIR NSR\_90423-331289\_Permits\_Public\_20210719\_Agency Review\_5716263\_.pdf; 90423\_Void\_SS.JPG  
  
**Follow Up Flag:** Follow up  
**Flag Status:** Completed

Rebecca:

Please see attached letter which was sent also the screen shot. If it is renewed please let me know if you have any documentation. If it is truly voided you need to contact NSR or apply for a new permit at the earliest. There is information in the letter.

Sincerely,

*Tusar Swami, P.E.*

**Texas Commission on Environmental Quality**

**OA/APD/Operating Permits Section**

12100 Park 35 Circle, Bldg. C, Austin, TX 78753

Mail: MC-163, P. O. Box 13087, Austin, TX 78711-3087

Phone: 512/239-1581 Fax: 512/239-1400

Email: [tusar.swami@tceq.texas.gov](mailto:tusar.swami@tceq.texas.gov)



How are we doing? Fill out our online customer satisfaction survey at [www.tceq.texas.gov/customersurvey](http://www.tceq.texas.gov/customersurvey)

---

**From:** Sherwood, Rebecca <rsherwood@ameresco.com>  
**Sent:** Tuesday, October 24, 2023 10:03 AM  
**To:** Tusar Swami <tusar.swami@tceq.texas.gov>  
**Subject:** RE: Working Draft Permit -- FOP O3401/Project 34942, Ameresco Dallas LLC/Ameresco Biogas Energy Facility - Respond by 10/31

Hi Tusar,

Thank you for providing Ameresco Dallas with the draft FOP. We will work to return comments and submit the revised application forms identified below as soon as possible.

I was hoping you could help clarify the item **below**. Ameresco was not aware that the PCA was voided in 2021 and needed to be renewed by Ameresco. In my experience with other Air Districts, only the Title V Permit is required to be renewed (every 5 years) and all other permits are automatically issued upon payment of permit fees. I also did not receive any notification that our registration was expiring and needed to be renewed (116.604 mentions TCEQ will send out a notification at least 180 days prior to expiration).

(3) The commission will provide written notice to registrants of the renewal deadline at least 180 days prior to the expiration of the registration.

I apologize if there was a misunderstanding. Could you please advise on how to proceed?

Thank you,  
Rebecca



Rebecca Sherwood  
Environmental Compliance Engineer

P: (508) 598-3049 | C: (215) 586-1197  
[rsherwood@ameresco.com](mailto:rsherwood@ameresco.com)

111 Speen St, Suite 410 | Framingham, MA 01701  
<http://www.ameresco.com>



Please print only if necessary.

---

**From:** Tusar Swami <[tusar.swami@tceq.texas.gov](mailto:tusar.swami@tceq.texas.gov)>  
**Sent:** Wednesday, October 18, 2023 1:05 PM  
**To:** Sherwood, Rebecca <[rsherwood@ameresco.com](mailto:rsherwood@ameresco.com)>  
**Subject:** Working Draft Permit -- FOP 03401/Project 34942, Ameresco Dallas LLC/Ameresco Biogas Energy Facility - Respond by 10/31

**Caution - External Email**

Rebecca:

Good Afternoon. Please see attached. I have conducted a technical review of *renewal* application for Ameresco Dallas LLC/Ameresco Biogas Energy Facility. An electronic copy of the Working Draft Permit (WDP) is attached for your review. This WDP contains the TCEQ determination of applicable requirements based on the information submitted in your application dated March 24, 2023. During review following issues came up.

- (1) The Pre-Construction Authorization (PCA) for Unit IDs (ICE-1, ICE-2 and ICE-3) is provided as 90423, which has been voided on 7/19/2021. So please provide the correct PCA for these unit IDs and others as well in OP-SUM.
- (2) It looks like there is no Standard Permits, hence OP-REQ1 (page 85, Sec XII.B) needs to be updated with correct responses.
- (3) OP-REQ1 (page 87, sec XII.H and I) needs to be updated as well. 106.261-106.263 format is not acceptable. All PBRs should be spelled out individually along with its effective date. Is there

106.262? Probably "Yes" based on OP-PBRSUP. What about PBR 106.263? It is not there in OP-SUMR and OP-PBRSUP form

- (4) OP-SUMR – There is a PBR registration number 92764. It should be there. All the Unit IDs must be there with correct PCAs. It should also include PBR registration number. Here is the link [TCEQ Form 10344 - Individual Unit Summary for Revisions Form OP-SUMR Instructions \(texas.gov\)](https://www.tceq.texas.gov/assets/public/permitting/air/Guidance/Title_V/sop_wdp_factsheet.pdf) The OP-SUMR submitted in the renewal application is all blank saying "N/A- not applicable", it is not correct. The PCAs in OP-PBRSUP (Table A and B) should be consistent with OP-SUMR
- (5) Unit ID SRSFL-1 (Flare) – You should fill in Table 3 and Table 4 (OP-UA7) also. This unit used to be there long ago, it was removed at your request and then now adding back. Need to know what did change.

You need to re-submit all the forms identified above. Please review the WDP and submit to me any comments you have on the working draft permit by ***Due October 31, 2023***. Please submit a written response by this deadline,

Please review the second portion of the "SOP Technical Review Fact Sheet" located at [http://www.tceq.texas.gov/assets/public/permitting/air/Guidance/Title\\_V/sop\\_wdp\\_factsheet.pdf](http://www.tceq.texas.gov/assets/public/permitting/air/Guidance/Title_V/sop_wdp_factsheet.pdf). This guidance contains important information regarding WDP review and comment procedures.

Note that a Certification by Responsible Official (Form OP-CRO1) for any uncertified application information, including application updates supporting the WDP comments, is required. After final review of the WDP, additional changes supported by application updates may require certification. I will advise you of these changes at a later date. Prior to transmittal of the Public Notice/Announcement Authorization Package, a duly signed OP-CRO1 form may be required which includes the specific dates or time-period of all submitted application documentation that was not previously certified. I will advise you of this requirement prior to sending the Public Notice/Announcement Authorization.

Application updates may now be submitted through Title V STEERS. Any application updates that are submitted by the RO/DAR through STEERS are certified and do not require the submittal of an original signature OP-CRO1. Application updates that are provided through email or physical mail require certification using an original signature OP-CRO1. This form will be requested at a later date.

If you choose to submit your application updates through STEERS, please notify me when these updates have been submitted. A prompt acknowledgement to this email will be very much appreciated. Contact me if you have any questions regarding your application or permit. Thank you for your cooperation.

Sincerely,

*Tusar Swami, P.E.*

**Texas Commission on Environmental Quality**

**OA/APD/Operating Permits Section**

12100 Park 35 Circle, Bldg. C, Austin, TX 78753

Mail: MC-163, P. O. Box 13087, Austin, TX 78711-3087

Phone: 512/239-1581 Fax: 512/239-1400

Email: [tusar.swami@tceq.texas.gov](mailto:tusar.swami@tceq.texas.gov)



How are we doing? Fill out our online customer satisfaction survey  
at [www.tceq.texas.gov/customersurvey](http://www.tceq.texas.gov/customersurvey)

\*\*\* AMERESCO NOTICE \*\*\* Suspicious emails such as spam, phishing or anything you are uncertain of, please use the "Phish Alert Feature Button" in Outlook to report suspicious phishing emails.

\*\*\*NOTE: This e-mail may contain PRIVILEGED and CONFIDENTIAL information and is intended only for the use of the specific individual(s) to which it is addressed. If you are not an intended recipient of this e-mail, you are hereby notified that any unauthorized use, dissemination or copying of this e-mail or the information contained in it or attached to it is strictly prohibited. If you have received this e-mail in error, please delete it and immediately notify the person named above by reply e-mail. Thank you.\*\*\*

Jon Niermann, *Chairman*  
Emily Lindley, *Commissioner*  
Bobby Janecka, *Commissioner*  
Toby Baker, *Executive Director*



## TEXAS COMMISSION ON ENVIRONMENTAL QUALITY

*Protecting Texas by Reducing and Preventing Pollution*

July 19, 2021

MR JOSEPH P DEMANCHE  
EXECUTIVE VICE PRESIDENT  
AMERESCO DALLAS LLC  
111 SPEEN ST  
FRAMINGHAM MA 01701-2000

Re: Renewal of Air Quality Permit Number: 90423  
Dallas, Dallas County  
Customer Number: CN603449406  
Regulated Entity Number: RN105690853

Dear Mr. Demanche:

We have reviewed our records for Permit Number 90423 for the Ameresco Biogas Energy Facility located in Dallas County, Texas. During the review, we noticed that a renewal notification letter dated June 25, 2020 was provided to Ameresco Dallas LLC, informing you of the expiration date of June 16, 2021. Because no renewal application was received by the expiration date, the permit automatically expired. You will need to submit an application for a new permit which can be found at the Texas Commission on Environmental Quality (TCEQ) Web site at:

[www.tceq.texas.gov/permitting/air/guidance/newsourcereview/nsrapp-tools.html](http://www.tceq.texas.gov/permitting/air/guidance/newsourcereview/nsrapp-tools.html)

Please feel free to contact me at (512) 239-6770 if you have any questions or need further assistance.

Sincerely,

A handwritten signature in black ink, appearing to read "Johnny D. Bowers".

Johnny D. Bowers, Team Leader  
Air Permits Initial Review Team  
Air Permits Division

cc: Manager, Air Pollution Control Program, City of Dallas Office of Environmental Quality, Dallas  
Air Section Manager, Region 4 - Dallas/Fort Worth  
TCEQ Central Records, MC-198

**From:** Tusar Swami  
**Sent:** Wednesday, October 18, 2023 3:05 PM  
**To:** Rebecca Sherwood (rsherwood@ameresco.com)  
**Subject:** Working Draft Permit -- FOP 03401/Project 34942, Ameresco Dallas LLC/Ameresco Biogas Energy Facility - Respond by 10/31  
**Attachments:** WDP\_O3401\_P34942.docx

Rebecca:

Good Afternoon. Please see attached. I have conducted a technical review of *renewal* application for Ameresco Dallas LLC/Ameresco Biogas Energy Facility. An electronic copy of the Working Draft Permit (WDP) is attached for your review. This WDP contains the TCEQ determination of applicable requirements based on the information submitted in your application dated March 24, 2023. During review following issues came up.

- (1) The Pre-Construction Authorization (PCA) for Unit IDs (ICE-1, ICE-2 and ICE-3) is provided as 90423, which has been voided on 7/19/2021. So please provide the correct PCA for these unit IDs and others as well in OP-SUM.
- (2) It looks like there is no Standard Permits, hence OP-REQ1 (page 85, Sec XII.B) needs to be updated with correct responses.
- (3) OP-REQ1 (page 87, sec XII.H and I) needs to be updated as well. 106.261-106.263 format is not acceptable. All PBRs should be spelled out individually along with its effective date. Is there 106.262? Probably "Yes" based on OP-PBRSUP. What about PBR 106.263? It is not there in OP-SUMR and OP-PBRSUP form
- (4) OP-SUMR – There is a PBR registration number 92764. It should be there. All the Unit IDs must be there with correct PCAs. It should also include PBR registration number. Here is the link [TCEQ Form 10344 - Individual Unit Summary for Revisions Form OP-SUMR Instructions \(texas.gov\)](https://www.tceq.texas.gov/assets/public/permitting/air/Guidance/Title_V/sop_wdp_factsheet.pdf) The OP-SUMR submitted in the renewal application is all blank saying "N/A- not applicable", it is not correct. The PCAs in OP-PBRSUP (Table A and B) should be consistent with OP-SUMR
- (5) Unit ID SRSFL-1 (Flare) – You should fill in Table 3 and Table 4 (OP-UA7) also. This unit used to be there long ago, it was removed at your request and then now adding back. Need to know what did change.

You need to re-submit all the forms identified above. Please review the WDP and submit to me any comments you have on the working draft permit by **Due October 31, 2023**. Please submit a written response by this deadline,

Please review the second portion of the "SOP Technical Review Fact Sheet" located at [http://www.tceq.texas.gov/assets/public/permitting/air/Guidance/Title V/sop\\_wdp\\_factsheet.pdf](http://www.tceq.texas.gov/assets/public/permitting/air/Guidance/Title_V/sop_wdp_factsheet.pdf). This guidance contains important information regarding WDP review and comment procedures.

Note that a Certification by Responsible Official (Form OP-CRO1) for any uncertified application information, including application updates supporting the WDP comments, is required. After final review of the WDP, additional changes supported by application updates may require certification. I will advise you of these changes at a later date. Prior to transmittal of the Public Notice/Announcement Authorization Package, a duly signed OP-CRO1 form may be required which includes the specific dates or time-period of all submitted application documentation that was not previously certified. I will advise you of this requirement prior to sending the Public Notice/Announcement Authorization.

Application updates may now be submitted through Title V STEERS. Any application updates that are submitted by the RO/DAR through STEERS are certified and do not require the submittal of an original signature OP-CRO1. Application updates that are provided through email or physical mail require certification using an original signature OP-CRO1. This form will be requested at a later date.

If you choose to submit your application updates through STEERS, please notify me when these updates have been submitted. A prompt acknowledgement to this email will be very much appreciated. Contact me if you have any questions regarding your application or permit. Thank you for your cooperation.

Sincerely,

*Tusar Swami, P.E.*

**Texas Commission on Environmental Quality**

**OA/APD/Operating Permits Section**

12100 Park 35 Circle, Bldg. C, Austin, TX 78753

Mail: MC-163, P. O. Box 13087, Austin, TX 78711-3087

Phone: 512/239-1581 Fax: 512/239-1400

Email: [tusar.swami@tceq.texas.gov](mailto:tusar.swami@tceq.texas.gov)



How are we doing? Fill out our online customer satisfaction survey  
at [www.tceq.texas.gov/customersurvey](http://www.tceq.texas.gov/customersurvey)

**From:** Sherwood, Rebecca <rsherwood@ameresco.com>  
**Sent:** Thursday, April 13, 2023 10:03 AM  
**To:** Tusar Swami  
**Subject:** RE: Technical Review - O3401/Project 34942 - Ameresco Dallas LLC

Hi Tusar,

Noted – thank you.

Kind regards,  
Rebecca



Rebecca Sherwood  
Environmental Compliance Engineer

P: (508) 598-3049 | C: (215) 586-1197  
[rsherwood@ameresco.com](mailto:rsherwood@ameresco.com)

111 Speen St, Suite 410 | Framingham, MA 01701  
<http://www.ameresco.com>



Please print only if necessary.

---

**From:** Tusar Swami <tusar.swami@tceq.texas.gov>  
**Sent:** Thursday, April 13, 2023 10:59 AM  
**To:** Sherwood, Rebecca <rsherwood@ameresco.com>  
**Subject:** Technical Review - O3401/Project 34942 - Ameresco Dallas LLC

**Caution - External Email**

Rebecca:

Good Morning. I have been assigned to the Federal Operating Permit (FOP) renewal application of O3401/Project 34942 - Ameresco Dallas LLC/Ameresco Biogas Energy Facility. This application has been assigned Project No. 34942. Please address all correspondence pertaining to this permit application, including any updates, to me at the address below, and use both the Permit and Project reference numbers above to facilitate tracking.

Sincerely,

*Tusar Swami, P.E.*

**Texas Commission on Environmental Quality**  
**OA/APD/Operating Permits Section**  
12100 Park 35 Circle, Bldg. C, Austin, TX 78753  
Mail: MC-163, P. O. Box 13087, Austin, TX 78711-3087

Phone: 512/239-1581 Fax: 512/239-1400  
Email: [tusar.swami@tceq.texas.gov](mailto:tusar.swami@tceq.texas.gov)



How are we doing? Fill out our online customer satisfaction survey  
at [www.tceq.texas.gov/customersurvey](http://www.tceq.texas.gov/customersurvey)

\*\*\* AMERESCO NOTICE \*\*\* Suspicious emails such as spam, phishing or anything you are uncertain of, please use the "Phish Alert Feature Button" in Outlook to report suspicious phishing emails.

\*\*\*NOTE: This e-mail may contain PRIVILEGED and CONFIDENTIAL information and is intended only for the use of the specific individual(s) to which it is addressed. If you are not an intended recipient of this e-mail, you are hereby notified that any unauthorized use, dissemination or copying of this e-mail or the information contained in it or attached to it is strictly prohibited. If you have received this e-mail in error, please delete it and immediately notify the person named above by reply e-mail. Thank you.\*\*\*

**Rosa Mora-Nichols**

---

**From:** eNotice TCEQ  
**Sent:** Friday, March 31, 2023 5:23 PM  
**To:** Bob.hall@senate.texas.gov; carl.sherman@house.texas.gov  
**Subject:** TCEQ Notice - Permit Number O3401  
**Attachments:** TCEQ Notice - O3401\_34942.pdf

This email is being sent to electronically transmit an official document issued by the Office of Air of the Texas Commission on Environmental Quality.

This email is being sent to you because either (a) you filed a document with the Office of the Chief Clerk that made you part of the official mailing list for the above referenced matter, or (b) notice to you is legally required. As authorized by Texas Water Code 5.128, this electronic transmittal is replacing the previous practice of hard copy distribution. Amendments to Texas Government Code 552.137 prompted a change to the agency's privacy policy regarding confidentiality of certain email addresses. The revised privacy policy can be viewed at [http://www.tceq.state.tx.us/help/policies/electronic\\_info\\_policy.html](http://www.tceq.state.tx.us/help/policies/electronic_info_policy.html).

Questions regarding this email may be submitted either by replying directly to this email or by calling Mr. Jesse Chacon, P.E. with the Air Permits Division at (512) 239-5759.

The attached document is provided in an Adobe Acrobat .pdf format. If you cannot display the attachment, you may need to visit the Adobe web site (<http://get.adobe.com/reader>) to download the free Adobe Acrobat Reader software.

Jon Niermann, *Chairman*  
Emily Lindley, *Commissioner*  
Bobby Janecka, *Commissioner*  
Erin E. Chancellor, *Interim Executive Director*



## TEXAS COMMISSION ON ENVIRONMENTAL QUALITY

*Protecting Texas by Reducing and Preventing Pollution*

March 31, 2023

THE HONORABLE BOB HALL  
TEXAS SENATE  
PO BOX 12068  
AUSTIN TX 78711-2068

Re: Accepted Federal Operating Permit Renewal Application  
Project Number: 34942  
Permit Number: O3401  
Ameresco Dallas LLC  
Ameresco Biogas Energy Facility  
Dallas, Dallas County  
Regulated Entity Number: RN105690853  
Customer Reference Number: CN603449406

Dear Senator Hall:

This letter notifies you that the Texas Commission on Environmental Quality has received a federal operating permit (FOP) renewal application for a site located in your district. As part of this permitting process, the applicant is required to publish a formal newspaper public notice. The notice will inform the public of their right to make comments or request a public hearing. This link to an electronic map of the site or facility's general location is provided as a public courtesy and not part of the application or notice. For exact location, refer to application. <https://gisweb.tceq.texas.gov/LocationMapper/?marker=-96.644444,32.648888&level=13>.

The FOP program regulates both new and existing major sources of emissions. The goal of the program is to improve air quality in Texas through increased compliance by codifying existing applicable regulatory requirements into the FOP. The FOP provides the applicant authorization to operate the equipment at the site. The FOP identifies and codifies air emission requirements (known as applicable requirements) that apply to the emission units at the site. The FOP does not authorize construction of emission units or emissions from those units. The New Source Review (NSR) permit is the mechanism for these authorizations.

The Honorable Bob Hall  
Page 2  
March 31, 2023

Re: Accepted Federal Operating Permit Renewal Application

This letter is being sent to you for information only and no action is required. If you need further information, please contact me at (512) 239-1250.

Sincerely,

A handwritten signature in black ink, appearing to read 'Samuel Short', followed by a long horizontal line extending to the right.

Samuel Short, Deputy Director  
Air Permits Division  
Office of Air  
Texas Commission on Environmental Quality

Jon Niermann, *Chairman*  
Emily Lindley, *Commissioner*  
Bobby Janecka, *Commissioner*  
Erin E. Chancellor, *Interim Executive Director*



## TEXAS COMMISSION ON ENVIRONMENTAL QUALITY

*Protecting Texas by Reducing and Preventing Pollution*

March 31, 2023

THE HONORABLE CARL SHERMAN  
TEXAS HOUSE OF REPRESENTATIVES  
PO BOX 2910  
AUSTIN TX 78768-2910

Re: Accepted Federal Operating Permit Renewal Application  
Project Number: 34942  
Permit Number: O3401  
Ameresco Dallas LLC  
Ameresco Biogas Energy Facility  
Dallas, Dallas County  
Regulated Entity Number: RN105690853  
Customer Reference Number: CN603449406

Dear Representative Sherman:

This letter notifies you that the Texas Commission on Environmental Quality has received a federal operating permit (FOP) renewal application for a site located in your district. As part of this permitting process, the applicant is required to publish a formal newspaper public notice. The notice will inform the public of their right to make comments or request a public hearing. This link to an electronic map of the site or facility's general location is provided as a public courtesy and not part of the application or notice. For exact location, refer to application. <https://gisweb.tceq.texas.gov/LocationMapper/?marker=-96.644444,32.648888&level=13>.

The FOP program regulates both new and existing major sources of emissions. The goal of the program is to improve air quality in Texas through increased compliance by codifying existing applicable regulatory requirements into the FOP. The FOP provides the applicant authorization to operate the equipment at the site.

This letter is being sent to you for information only and no action is required. If you need further information, please contact me at (512) 239-1250.

Sincerely,

A handwritten signature in black ink, appearing to read "Samuel Short", followed by a long horizontal line.

Samuel Short, Deputy Director  
Air Permits Division  
Office of Air  
Texas Commission on Environmental Quality



Search

## Sen. Bob Hall (R)

Last modified on: 01-11-2023 20:55:05

[↩ Back to Texas Senate \(/online/txsenate/\)](/online/txsenate/)

### TX Senator (Texas Senate (/online/txsenate/))

Entered Office: 01-13-2015

Term Ends: 01-2027

District: 2

---

### General Information

Home Town: Edgewood

Birthdate: 03-05-1942

Spouse: Kay

Download vCard (/online/vcard/?id=50226&amp;office=16708) (? (/online/aboutvcards/))

[+ Add to Favorites \(/online/add\\_favorite/?name=Sen. Bob Hall\)](/online/add_favorite/?name=Sen. Bob Hall)

---

### Personal Information

Captain, US Air Force (Retired); Business Owner (Retired). B.S. Engineering-The Citadel, The Military College of South Carolina 1964; Officer, US Air Force

S-2015-present

---

## Office Information

Dist. 2 - Collin (9%), Dallas (16%), Ellis (40%), Kaufman, Navarro, Rockwall, Van Zandt

---

## Committees

**Administration-Chair** (/online/sencom/detail.php?id=297); Finance (/online/sencom/detail.php?id=301); Health & Human Services (/online/sencom/detail.php?id=303); Local Government (/online/sencom/detail.php?id=305); Veteran Affairs (/online/sencom/detail.php?id=309)

---

## Contact and Phone Numbers

Capitol Office:

4E.2

Capitol Phone: (512) 463-0102

Capitol Fax: (512) 463-7202

📍 District Map (<http://www.fyi.legis.texas.gov/fyiwebdocs/pdf/senate/dist2/m1.pdf>)

✉ bob.hall@senate.texas.gov (mailto:bob.hall@senate.texas.gov)

### Rockwall

Alliance Building #2

6537 Horizon Road, Suite B-1

Rockwall, TX 75032

📞 (972) 722-3131

📠 (972) 722-3132

### Canton

17585 State Highway 19, Suite 200

Canton, TX 75103

📞 (903) 567-0531

📠 (903) 567-0533

---

## Staff

Office	Office Holder	Phone / Fax
Chief of Staff	Amy Lane (/online/person/?id=34904&staff=4915)	(512) 463-0102
Policy/Legislative Director	Kathi Seay (/online/person/?id=40785&staff=7375)	(512) 463-0102

Office	Office Holder	Phone / Fax
District Director	John Vick (/online/person/?id=51450&staff=7376)	(972) 722-3131

#### Recent Searches

Frank New (County Judge) (/online/search/?tosearch=Frank+New+%28County+Judge%29&searchcat=1)

Jeronimo B. Garcia (Mayor) (/online/search/?tosearch=Jeronimo+B.+Garcia+%28Mayor%29&searchcat=1)

Sergio Munoz, Jr. (TX House Representative) (/online/search/?tosearch=Sergio+Munoz%2C+Jr.+%28TX+House+Representative%29&searchcat=1)

#### My Favorites (/online/favorites/)

Cities (/online/city/?page=35)

Cities (/online/city/)

Counties (/online/county/?aid=m)

#### Helpful Links

Find My Incumbent (<http://www.fyi.legis.state.tx.us/>)

Capitol Maps (<https://tspb.texas.gov/plan/maps/maps.html>)

Bill Filings (<http://www.legis.state.tx.us/>)

Bill Search (<http://www.legis.state.tx.us/Search/BillSearch.aspx>)

Texas at Your Fingertips (<https://texas.gov/>)

State Symbols (<https://www.thestoryoftexas.com/education/texas-symbols>)

Governor Appointment (<http://governor.state.tx.us/news/appointment/>)

Addressing Procedures (<https://lrl.texas.gov/genInfo/ContactLeg.cfm>)

Since 1935 the Texas State Directory has been a trusted resource and has been referred to as the bible for anyone working in or wanting to learn about state, city and county government.

## Recent Searches

FRANK NEW (COUNTY JUDGE) (/ONLINE/SEARCH/?TOSEARCH=FRANK+NEW+%28COUNTY+JUDGE%29&SEARCHCAT=1)

JERONIMO B. GARCIA (MAYOR) (/ONLINE/SEARCH/?TOSEARCH=JERONIMO+B.+GARCIA+%28MAYOR%29&SEARCHCAT=1)

SERGIO MUNOZ, JR. (TX HOUSE REPRESENTATIVE) (/ONLINE/SEARCH/?TOSEARCH=SERGIO+MUNOZ%2C+JR.+%28TX+HOUSE+REPRESENTATIVE%29&SEARCHCAT=1)

SEAN TERRY (MAYOR) (/ONLINE/SEARCH/?TOSEARCH=SEAN+TERRY+%28MAYOR%29&SEARCHCAT=1)

RAY WHELESS (PRESIDING JUDGE) (/ONLINE/SEARCH/?TOSEARCH=RAY+WHELESS+%28PRESIDING+JUDGE%29&SEARCHCAT=1)

## Useful Links

FIND MY INCUMBENT ([HTTP://WWW.FYI.LEGIS.STATE.TX.US/](http://www.fyi.legis.state.tx.us/))



CAPITOL MAPS ([HTTPS://TSPB.TEXAS.GOV/PLAN/MAPS/MAPS.HTML](https://tspb.texas.gov/plan/maps/maps.html))



BILL FILINGS ([HTTP://WWW.LEGIS.STATE.TX.US/](http://www.legis.state.tx.us/))



BILL SEARCH ([HTTP://WWW.LEGIS.STATE.TX.US/SEARCH/BILLSEARCH.ASPX](http://www.legis.state.tx.us/search/billsearch.aspx))



TEXAS AT YOUR FINGERTIPS ([HTTPS://TEXAS.GOV/](https://texas.gov/))



STATE SYMBOLS ([HTTP://WWW.LEGIS.STATE.TX.US/RESOURCES/STATESYMBOLS.ASPX](http://www.legis.state.tx.us/resources/statesymbols.aspx))



GOVERNOR APPOINTMENT ([HTTP://GOVERNOR.STATE.TX.US/NEWS/APPOINTMENT/](http://governor.state.tx.us/news/appointment/))



## Contact Us

Texas State Directory Press

1800 Nueces St.

Austin, Texas 78701

(512) 473-2447

[Contact Us \(/contact/\)](/contact/)

2023 © All Rights Reserved. [Privacy Policy \(/privacy/\)](/privacy/) | [Terms of Service \(/terms/\)](/terms/)

(<https://www.facebook.com/Texas-State-Directory-142890752404984/>) (<https://twitter.com/TSDPress>)



Search

# Rep. Carl O. Sherman Sr. (D)

Last modified on: 01-06-2023 19:40:46

[↩ Back to Texas House of Representatives \(/online/txhouse/\)](/online/txhouse/)

## TX House Representative

(Texas House of Representatives (/online/txhouse/))

Entered Office: 01-08-2019

District: 109

## General Information

Profession: Businessman and Pastor

Home Town: DeSoto

Birthdate: 06-13-1966

Spouse: Michelle

Download vCard (/online/vcard/?id=62356&amp;office=16749) (? (/online/aboutvcards/))

[+ Add to Favorites \(/online/add\\_favorite/?name=Rep. Carl O. Sherman Sr.\)](/online/add_favorite/?name=Rep. Carl O. Sherman Sr.)

## Personal Information

B.B.A. Northwood University

H-2019 to present.

Carl O. Sherman, Sr., a husband, father, businessman and civic leader, served two-terms as the Mayor of the All-America City of DeSoto, Texas. A man of strong religious faith, Sherman presently serves as a bi-vocational minister in the role of Senior Pastor for the Church of Christ in Hutchins, Texas. Sherman's contributions to municipal governance began in 2003, when he chaired a successful \$32 million dollar general obligation bond in the City of DeSoto. Sherman was later elected to the city council in 2006, serving as mayor pro tem in 2008 and 2009. In May 2010, he was elected as the first African American Mayor of DeSoto, and was re-elected in 2013.

## Office Information

Dist. 109 - Dallas (7%)

Sens. Hall, Johnson, West

## Committees

Corrections (/online/housecom/detail.php?id=261); Land & Resource Management (/online/housecom/detail.php?id=278)

## Contact and Phone Numbers

Capitol Office:

E2.508

Capitol Phone: (512) 463-0953

🌐 Zip Codes Within The District (<https://fyi.capitol.texas.gov/fyiwebdocs/PDF/house/dist109/r9.pdf>)

✉️ [Carl.Sherman@house.texas.gov](mailto:Carl.Sherman@house.texas.gov) (mailto:Carl.Sherman@house.texas.gov)

### District Office

103 N. Dallas Avenue

Lancaster, TX 75146

☎️ (972) 227-1064

## Staff

Office	Office Holder	Phone / Fax
Chief of Staff	Melissa Bradford (/online/person/?id=57363&staff=8040)	(972) 227-1064 f: (512) 463-5887
Legislative Director	Dawn Freeman (/online/person/?id=57364&staff=8041)	(512) 463-0953 / (512) 463-5887



Office	Office Holder	Phone / Fax
District Director	Irma Scholes (/online/person/?id=57365&staff=8042)	(512) 227-1064 / (512) 463-5887

#### Recent Searches

Frank New (County Judge) (/online/search/?tosearch=Frank+New+%28County+Judge%29&searchcat=1)

Jeronimo B. Garcia (Mayor) (/online/search/?tosearch=Jeronimo+B.+Garcia+%28Mayor%29&searchcat=1)

Sergio Munoz, Jr. (TX House Representative) (/online/search/?tosearch=Sergio+Munoz%2C+Jr.+%28TX+House+Representative%29&searchcat=1)

#### My Favorites (/online/favorites/)

Cities (/online/city/?page=35)

Cities (/online/city/)

Counties (/online/county/?aid=m)

#### Helpful Links

Find My Incumbent (<http://www.fyi.legis.state.tx.us/>)

Capitol Maps (<https://tspb.texas.gov/plan/maps/maps.html>)

Bill Filings (<http://www.legis.state.tx.us/>)

Bill Search (<http://www.legis.state.tx.us/Search/BillSearch.aspx>)

Texas at Your Fingertips (<https://texas.gov/>)

State Symbols (<https://www.thestoryoftexas.com/education/texas-symbols>)

Governor Appointment (<http://governor.state.tx.us/news/appointment/>)

Addressing Procedures (<https://lrl.texas.gov/genInfo/ContactLeg.cfm>)

Since 1935 the Texas State Directory has been a trusted resource and has been referred to as the bible for anyone working in or wanting to learn about state, city and county government.

## Recent Searches

FRANK NEW (COUNTY JUDGE) (/ONLINE/SEARCH/?TOSEARCH=FRANK+NEW+%28COUNTY+JUDGE%29&SEARCHCAT=1)

JERONIMO B. GARCIA (MAYOR) (/ONLINE/SEARCH/?TOSEARCH=JERONIMO+B.+GARCIA+%28MAYOR%29&SEARCHCAT=1)

SERGIO MUNOZ, JR. (TX HOUSE REPRESENTATIVE) (/ONLINE/SEARCH/?TOSEARCH=SERGIO+MUNOZ%2C+JR.+%28TX+HOUSE+REPRESENTATIVE%29&SEARCHCAT=1)

SEAN TERRY (MAYOR) (/ONLINE/SEARCH/?TOSEARCH=SEAN+TERRY+%28MAYOR%29&SEARCHCAT=1)

RAY WHELESS (PRESIDING JUDGE) (/ONLINE/SEARCH/?TOSEARCH=RAY+WHELESS+%28PRESIDING+JUDGE%29&SEARCHCAT=1)

## Useful Links

FIND MY INCUMBENT ([HTTP://WWW.FYI.LEGIS.STATE.TX.US/](http://www.fyi.legis.state.tx.us/))



CAPITOL MAPS ([HTTPS://TSPB.TEXAS.GOV/PLAN/MAPS/MAPS.HTML](https://tspb.texas.gov/plan/maps/maps.html))



BILL FILINGS ([HTTP://WWW.LEGIS.STATE.TX.US/](http://www.legis.state.tx.us/))



BILL SEARCH ([HTTP://WWW.LEGIS.STATE.TX.US/SEARCH/BILLSEARCH.ASPX](http://www.legis.state.tx.us/search/billsearch.aspx))



TEXAS AT YOUR FINGERTIPS ([HTTPS://TEXAS.GOV/](https://texas.gov/))



STATE SYMBOLS ([HTTP://WWW.LEGIS.STATE.TX.US/RESOURCES/STATESYMBOLS.ASPX](http://www.legis.state.tx.us/resources/statesymbols.aspx))



GOVERNOR APPOINTMENT ([HTTP://GOVERNOR.STATE.TX.US/NEWS/APPOINTMENT/](http://governor.state.tx.us/news/appointment/))



## Contact Us

Texas State Directory Press

1800 Nueces St.

Austin, Texas 78701

(512) 473-2447

[Contact Us \(/contact/\)](/contact/)

2023 © All Rights Reserved. [Privacy Policy \(/privacy/\)](/privacy/) | [Terms of Service \(/terms/\)](/terms/)

(<https://www.facebook.com/Texas-State-Directory-142890752404984/>) (<https://twitter.com/TSDPress>)





Limitless possibilities start with Dallas Public Library

[kids](#) [teens](#) [adult learning](#) [volunteer](#) [job resources](#)

[Home](#) [Catalog](#) [My Account](#) [Events](#) [Databases](#) [Services](#) [Support Us](#) [Locations / Hours](#) [About Us](#)

## Kleberg-Rylie Branch Library



### Branch Manager

Gayle Gordon

### Location & Contacts

1301 Edd Road, 75253 (map)

214-670-8471 | [KlebergRylie@dallas.gov](mailto:KlebergRylie@dallas.gov)  
[gayle.gordon@dallas.gov](mailto:gayle.gordon@dallas.gov)

### Service Hours

Mon	Tue	Wed	Thu	Fri	Sat	Sun
—	9-5	10-7	10-7	9-5	9-4	—

### Branch Highlights

- Homework Help Now!
- Free Wifi
- Regular Storytime for Children (listed below)
- Book Discussion Group
- Computer Classes for Adults by Appointment
- Re-opening information

▼ Tutorials

City of Dallas | [Employment](#) | [Support Us](#) | [Newsletters](#) | [Contact Us](#) | [Site Map](#)  
Dallas Public Library 1515 Young Street Dallas, TX 75201  
214.670.1740 | [Ask a Librarian](#)



## Rosa Mora-Nichols

---

**From:** Miguel Gallegos  
**Sent:** Friday, March 24, 2023 9:37 AM  
**To:** Rosa Mora-Nichols  
**Subject:** Ameresco Dallas LLC - Renew SOP O3401\_34942

**Follow Up Flag:** Follow up  
**Flag Status:** Flagged

Please process. Thanks!

-----Original Message-----

From: [steers@tceq.texas.gov](mailto:steers@tceq.texas.gov) <[steers@tceq.texas.gov](mailto:steers@tceq.texas.gov)>  
Sent: Friday, March 24, 2023 9:16 AM  
To: RFCAIR4 <[RFCAIR4@tceq.texas.gov](mailto:RFCAIR4@tceq.texas.gov)>; [brian.cunningham@dallascityhall.com](mailto:brian.cunningham@dallascityhall.com); TVAPPS <[tvapps@tceq.texas.gov](mailto:tvapps@tceq.texas.gov)>  
Subject: STEERS Title V Application Submittal (New Application)

The TV-E application has been successfully submitted by HAROLD STEWART. The submittal was received at 03/24/2023 09:16 AM.

The Reference number for this submittal is 545011

The confirmation number for this submittal is 450882.

The Area ID for this submittal is 3401.

The Project ID for this submittal is 34942.

The hash code for this submittal is E9A582EFD52CC4EAD1863FE1EBCA804C0923898D09843AE29814CD9E3466ADA0.

You may access the original application submittal and the notice of final action documents from the COR Viewer which is available at <https://ida.tceq.texas.gov/steersstaff/index.cfm?fuseaction=openadmin.submitlog&newsearch=yes>.

If you have any questions, please contact the STEERS Help Line at 512-239-6925 or by e-mail at [steers@tceq.texas.gov](mailto:steers@tceq.texas.gov).

**Stationary Reciprocating Internal Combustion Engine Attributes  
Form OP-UA2 (Page 1)**

**Federal Operating Permit Program**

**Table 1a: Title 30 Texas Administrative Code Chapter 117 (30 TAC Chapter 117)**

**Subchapter B: Combustion Control at Major Industrial, Commercial, and Institutional Sources in Ozone Nonattainment Areas  
Texas Commission on Environmental Quality**

Date	Permit No.	Regulated Entity No.
03/24/2023	O3401	105690853

Unit ID No.	SOP/GOP Index No.	Horsepower Rating	RACT Date Placed in Service	Functionally Identical Replacement	Type of Service	Fuel Fired	Engine Type	ESAD Date Placed in Service	Diesel HP Rating
N/A									

**Stationary Reciprocating Internal Combustion Engine Attributes  
Form OP-UA2 (Page 2)**

**Federal Operating Permit Program**

**Table 1b: Title 30 Texas Administrative Code Chapter 117 (30 TAC Chapter 117)**

**Subchapter B: Combustion Control at Major Industrial, Commercial, and Institutional Sources in Ozone Nonattainment Areas**

**Texas Commission on Environmental Quality**

Date	Permit No.	Regulated Entity No.
03/24/2023	O3401	105690853

Unit ID No.	SOP/GOP Index No.	NO <sub>x</sub> Emission Limitation	23-C Option	30 TAC Chapter 116 Limit	EGF System CAP Unit	NO <sub>x</sub> Averaging Method	NO <sub>x</sub> Reduction	NO <sub>x</sub> Monitoring System
N/A								

**Stationary Reciprocating Internal Combustion Engine Attributes  
Form OP-UA2 (Page 3)**

**Federal Operating Permit Program**

**Table 1c: Title 30 Texas Administrative Code Chapter 117 (30 TAC Chapter 117)**

**Subchapter B: Combustion Control at Major Industrial, Commercial, and Institutional Sources in Ozone Nonattainment Areas  
Texas Commission on Environmental Quality**

Date	Permit No.	Regulated Entity No.
03/24/2023	O3401	105690853

Unit ID No.	SOP/GOP Index No.	Fuel Flow Monitoring	CO Emission Limitation	CO Averaging Method	CO Monitoring System	NH <sub>3</sub> Emission Limitation	NH <sub>3</sub> Monitoring
N/A							

**Stationary Reciprocating Internal Combustion Engine Attributes**  
**Form OP-UA2 (Page 4)**

**Federal Operating Permit Program**

**Table 2a: Title 40 Code of Federal Regulations Part 63 (40 CFR Part 63)**

**Subpart ZZZZ: National Emission Standards for Hazardous Air Pollutants for Stationary Reciprocating Internal Combustion Engines**  
**Texas Commission on Environmental Quality**

Date	Permit No.	Regulated Entity No.
03/24/2023	O3401	105690853

Unit ID No.	SOP/GOP Index No.	HAP Source	Brake HP	Construction/ Reconstruction Date	Nonindustrial Emergency Engine	Service Type	Stationary RICE Type
ICE-1	63ZZZZ	AREA	500+	06+(after 2006)	NO	FUEL	4SLB
ICE-2	63ZZZZ	AREA	500+	06+(after 2006)	NO	FUEL	4SLB
ICE-3	63ZZZZ	AREA	500+	06+(after 2006)	NO	FUEL	4SLB

**Stationary Reciprocating Internal Combustion Engine Attributes  
Form OP-UA2 (Page 5)**

**Federal Operating Permit Program**

**Table 2b: Title 40 Code of Federal Regulations Part 63 (40 CFR Part 63)**

**Subpart ZZZZ: National Emission Standards for Hazardous Air Pollutants for Stationary Reciprocating Internal Combustion Engines  
Texas Commission on Environmental Quality**

Date	Permit No.	Regulated Entity No.
03/24/2023	O3401	105690853

Unit ID No.	SOP/GOP Index No.	Manufacture Date	Operating Hours	Different Schedule	Emission Limitation	Displacement
ICE-1	63ZZZZ	YES(after 1-2008)	NO	NO	NONE	NO
ICE-2	63ZZZZ	YES(after 1-2008)	NO	NO	NONE	NO
ICE-3	63ZZZZ	YES(after 1-2008)	NO	NO	NONE	NO

**Stationary Reciprocating Internal Combustion Engine Attributes**  
**Form OP-UA2 (Page 6)**

**Federal Operating Permit Program**

**Table 2c: Title 40 Code of Federal Regulations Part 63 (40 CFR Part 63)**

**Subpart ZZZZ: National Emission Standards for Hazardous Air Pollutants for Stationary 32B Reciprocating Internal Combustion Engines**  
**Texas Commission on Environmental Quality**

Date	Permit No.	Regulated Entity No.
03/24/2023	O3401	105690853

Unit ID No.	SOP/GOP Index No.	Crankcase	Performance Test	Control Technique	Operating Limits	Monitoring System
ICE-1	63ZZZZ	NO	NO (DG/NG)	OTHER2	NONE	CPMS(flow meter)
ICE-2	63ZZZZ	NO	NO (DG/NG)	OTHER2	NONE	CPMS(flow meter)
ICE-3	63ZZZZ	NO	NO (DG/NG)	OTHER2	NONE	CPMS(flow meter)

**Stationary Reciprocating Internal Combustion Engine Attributes**  
**Form OP-UA2 (Page 7)**

**Federal Operating Permit Program**

**Table 3: Title 30 Texas Administrative Code Chapter 117 (30 TAC Chapter 117) Subchapter E: Multi-Region Combustion Control**  
**Texas Commission on Environmental Quality**

Date	Permit No.	Regulated Entity No.
03/24/2023	O3401	105690853

Unit ID No.	SOP/GOP Index No.	Unit Type	Horsepower Rating	Landfill	Control Operations	NO <sub>x</sub> and O <sub>2</sub> Monitoring	Ammonia Use	NHR <sub>3</sub> Emission Limitation	Ammonia Monitoring
N/A									

**Stationary Reciprocating Internal Combustion Engine Attributes**  
**Form OP-UA2 (Page 8)**  
**Federal Operating Permit Program**  
**Table 4a: Title 40 Code of Federal Regulations Part 60 (40 CFR Part 60)**  
**Subpart JJJJ: Standards of Performance for Stationary Spark Ignition Internal Combustion Engines**  
**Texas Commission on Environmental Quality**

Date	Permit No.	Regulated Entity No.
03/24/2023	O3401	105690853

Unit ID No.	SOP/GOP Index No.	Construction/ Reconstruction/ Modification Date	Test Cell	Exemption	Temp Replacement	Horsepower	Fuel	AEL No.	Lean Burn	Commencing
GRP-ICE	60JJJJ	YES	NO	NONE	NO	1350+	LAND			CON

**Stationary Reciprocating Internal Combustion Engine Attributes**  
**Form OP-UA2 (Page 9)**  
**Federal Operating Permit Program**  
**Table 4b: Title 40 Code of Federal Regulations Part 60 (40 CFR Part 60)**  
**Subpart JJJJ: Standards of Performance for Stationary Spark Ignition Internal Combustion Engines**  
**Texas Commission on Environmental Quality**

Date	Permit No.	Regulated Entity No.
03/24/2023	O3401	105690853

Unit ID No.	SOP/GOP Index No.	Manufacture Date	Displacement	Certified	Operation	Certified Modification	Service	Severe Duty	Optional Compliance
GRP-ICE	60JJJJ	N07-0610-		NO					

**Stationary Reciprocating Internal Combustion Engine Attributes**  
**Form OP-UA2 (Page 10)**  
**Federal Operating Permit Program**  
**Table 5a: Title 40 Code of Federal Regulations Part 60 (40 CFR Part 60)**  
**Subpart IIII: Standards of Performance for Stationary Compression Ignition Internal Combustion Engines**  
**Texas Commission on Environmental Quality**

Date	Permit No.	Regulated Entity No.
03/24/2023	O3401	105690853

Unit ID No.	SOP/GOP Index No.	Applicability Date	Exemptions	Service	Commencing	Manufacture Date
N/A						

**Stationary Reciprocating Internal Combustion Engine Attributes  
Form OP-UA2 (Page 11)**

**Federal Operating Permit Program**

**Table 5b: Title 40 Code of Federal Regulations Part 60 (40 CFR Part 60)**

**Subpart IIII: Standards of Performance for Stationary Compression Ignition Internal Combustion Engines  
Texas Commission on Environmental Quality**

Date	Permit No.	Regulated Entity No.
03/24/2023	O3401	105690853

Unit ID No.	SOP/GOP Index No.	Diesel	AES No.	Displacement	Generator Set	Model Year	Install Date
N/A							

**Stationary Reciprocating Internal Combustion Engine Attributes**  
**Form OP-UA2 (Page 12)**  
**Federal Operating Permit Program**  
**Table 5c: Title 40 Code of Federal Regulations Part 60 (40 CFR Part 60)**  
**Subpart IIII: Standards of Performance for Stationary Compression Ignition Internal Combustion Engines**  
**Texas Commission on Environmental Quality**

Date	Permit No.	Regulated Entity No.
03/24/2023	O3401	105690853

Unit ID No.	SOP/GOP Index No.	Kilowatts	Filter	AECD	Standard	Compliance Option	PM Compliance	Options
N/A								



<div>AMERESCO DALLAS LLC DALLAS, TX 75253</div> <div>PROJECT NAME: PERMIT RENEWAL APPLICATION</div> <div>DRAWING TITLE: AMERESCO DALLAS AERIAL VIEW</div>		<div><div>AMERESCO</div><div>Green • Clean • Sustainable</div><div>111 SPEEN STREET SUITE 410 FRAMINGHAM, MA 01701</div></div> <div>AMERESCO PERMIT NO.: 03401</div>		<div>REV.</div> <div>DATE</div> <div>BY</div> <div>DESCRIPTION</div>	<div>DWN BY: RLS</div>
					<div>CHKD BY: RP</div>
					<div>DATE DWN: 03/15/2023</div>



AA	Z	Y	X	N	W	V	U	T	S	R	Q	P	O	N	M	L	K	J	I	H	G	F	E	D	C	B	A
----	---	---	---	---	---	---	---	---	---	---	---	---	---	---	---	---	---	---	---	---	---	---	---	---	---	---	---

AMERESCO DALLAS LLC  
PROCESS FLOW DIAGRAM

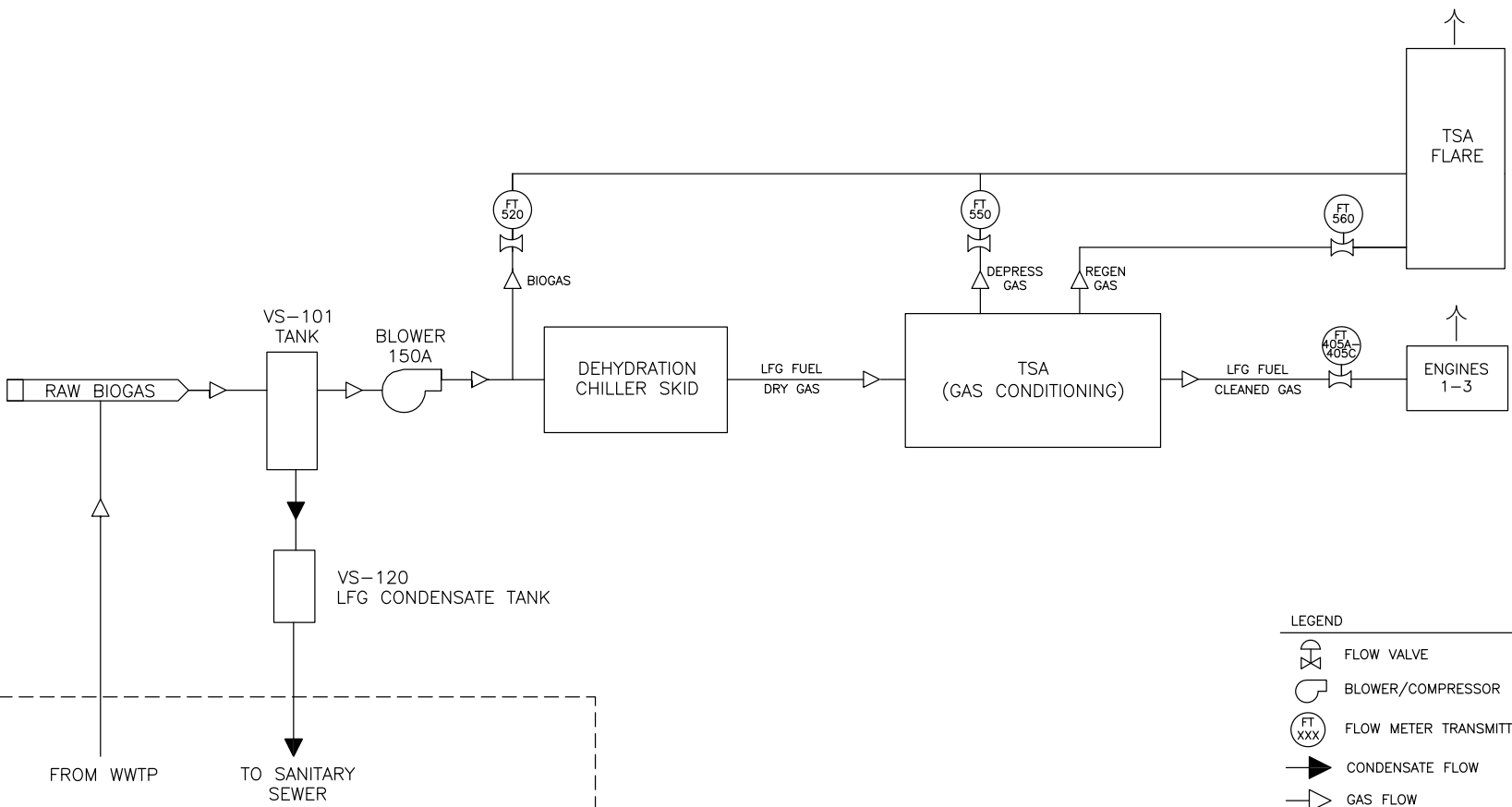

LEGEND	
	FLOW VALVE
	BLOWER/COMPRESSOR
	FLOW METER TRANSMITTER
	CONDENSATE FLOW
	GAS FLOW
	CONTINUOUS LFG FUEL FLOW
	EMISSION POINT

	AMERESCO DALLAS LLC DALLAS, TX 75253		 Green • Clean • Sustainable 111 SPEEN STREET SUITE 410 FRAMINGHAM, MA 01701	REV.    DATE    BY    DESCRIPTION				DWN BY: RLS
	PROJECT NAME:	DRAWING TITLE:						CHK'D BY: RLP
	PERMIT RENEWAL APPLICATION	AMERESCO DALLAS FLOW DIAGRAM		AMERESCO PERMIT NO.: 03401	DIAGRAM NO.: 1			DATE DWN: 03/15/2023

**Permit By Rule Supplemental Table (Page 1)**  
**Table A: Registered Permits by Rule (30 TAC Chapter 106) for the Application Area**  
**Texas Commission on Environmental Quality**

Date	Permit Number	Regulated Entity Number
03/24/2023	O3401	105690853

Unit ID No.	Registration No.	PBR No.	Registration Date
Facility	92764	106.261 - 106.263	07/21/2010
SRSFL-1	92764	106.492	07/21/2010

**Permit By Rule Supplemental Table (Page 2)**  
**Table B: Claimed (not registered) Permits by Rule (30 TAC Chapter 106) for the Application Area**  
**Texas Commission on Environmental Quality**

Date	Permit Number	Regulated Entity Number
03/24/2023	O3401	105690853

Unit ID No.	PBR No.	Version No./Date
TANK1, TANK2	106.472	09/04/2000

**Permit By Rule Supplemental Table (Page 3)**  
**Table C: Claimed (not registered) Permits by Rule (30 TAC Chapter 106) for Insignificant Sources for the Application Area**  
**Texas Commission on Environmental Quality**

Date	Permit Number	Regulated Entity Number

PBR No.	Version No./Date

**Permit By Rule Supplemental Table (Page 4)**  
**Table D: Monitoring Requirements for registered and claimed PBRs for the Application Area**  
**Texas Commission on Environmental Quality**

Date	Permit Number	Regulated Entity Number
03/24/2023	O3401	105690853

Unit ID No.	PBR No.	Version No./Date Or Registration No.	Monitoring Requirement
Facility	106.261 - 106.263	07/21/2010	Quarterly visible emissions observations, upon-occurrence SSM recordkeeping
SRSFL-1	106.492	07/21/2010	Continuous monitoring of flare heat input and flame presence (when operating)
TANK1, TANK2	106.472	09/04/2000	Upon-occurrence liquid loading/unloading

**Texas Commission on Environmental Quality**  
**Flare Attributes**  
**Form OP-UA7 (Page 1)**  
**Federal Operating Permit Program**  
**Table 1: Title 30 Texas Administrative Code Chapter 111 (30 TAC Chapter 111)**  
**Control of Air Pollution from Visible Emissions and Particulate Matter**

Date	Permit No.:	Regulated Entity No.
03/24/2023	O3401	105690853

Unit ID No.	SOP/GOP Index No	Acid Gases Only	Emergency/Upset Conditions Only	Alternate Opacity Limitation (AOL)	AOL ID No.	Construction Date
SRSFL-1	R111	NO	NO	NO	NO	72+

**Texas Commission on Environmental Quality  
Flare Attributes  
Form OP-UA7 (Page 2)  
Federal Operating Permit Program**

**Table 2: This table has been retired as of 06/01/00. All questions relating to the applicability of 30 TAC Chapter 117, Subchapter B: Commercial, Institutional, and Industrial Sources (to flares), are contained on Form OP-REQ1.**

Texas Commission on Environmental Quality

Flare Attributes

Form OP-UA7 (Page 3)

Federal Operating Permit Program

Table 3: Title 40 Code of Federal Regulations Part 60 and 61 (40 CFR Part 60 and 40 CFR Part 61)

Subpart A: General Provisions of Standards of Performance for New Stationary Sources and National Emission Standards for Hazardous Air Pollutants

Date	Permit No.:	Regulated Entity No.
03/24/2023	O3401	105690853

Unit ID No.	SOP/GOP Index No.	Subject to 40 CFR §60.18	Adhering to Heat Content Specifications	Flare Assist Type	Flare Exit Velocity	Heating Value of Gas
N/A						

**Texas Commission on Environmental Quality**  
**Flare Attributes**  
**Form OP-UA7 (Page 4)**  
**Federal Operating Permit Program**  
**Table 4: Title 40 Code of Federal Regulations Part 63**  
**Subpart A: General Provisions of National Emission Standards for Hazardous Air Pollutants for Source Categories**

Date	Permit No.:	Regulated Entity No.
03/24/2023	O3401	105690853

Unit ID No.	SOP/GOP Index No.	Required Under 40 CFR Part 63	Heat Content Specification	Flare Assist Type	Flare Exit Velocity	Heating Value of Gas
N/A						

**Texas Commission on Environmental Quality**  
**Flare Attributes**  
**Form OP-UA7 (Page 5)**  
**Federal Operating Permit Program**  
**Table 5a: Title 30 Texas Administrative Code Chapter 115 (30 TAC Chapter 115)**  
**Subchapter H, Division 1: Highly-Reactive Volatile Organic Compounds-Vent Gas Control**

Date	Permit No.:	Regulated Entity No.
03/24/2023	O3401	105690853

Unit ID No.	SOP Index No.	Out of Service	Total Gas Stream	Gas Stream Concentration	Exempt Date	Alternative Monitoring Approach	Modifications to Testing/Monitoring	Modifications to Testing/Monitoring ID No.	Flare Type
N/A									

**Texas Commission on Environmental Quality**  
**Flare Attributes**  
**Form OP-UA7 (Page 6)**  
**Federal Operating Permit Program**  
**Table 5b: Title 30 Texas Administrative Code Chapter 115 (30 TAC Chapter 115)**  
**Subchapter H, Division 1: Highly-Reactive Volatile Organic Compounds-Vent Gas Control**

Date	Permit No.:	Regulated Entity No.
03/24/2023	O3401	105690853

Unit ID No.	SOP Index No.	Monitoring Requirements	§115.725(e) Requirements	Multi-Purpose Usage	Flow Rate	Physical Seal	Monitoring Option	§115.725(h)(4) Alternative	Tank Service
N/A									

**Texas Commission on Environmental Quality**  
**Flare Attributes**  
**Form OP-UA7 (Page 7)**  
**Federal Operating Permit Program**  
**Table 6: Title Code of Federal Regulations Part 63 (40 CFR Part 63)**  
**Subpart CC, National Emission Standards for Hazardous Air Pollutants from Petroleum Refineries**

Date	Permit No.:	Regulated Entity No.
03/24/2023	O3401	105690853

Unit ID No.	SOP Index No.	Flare Applicability	Operating Limits	AMEL ID No.	Flare Tip Velocity	Perimeter Assist Air
N/A						

**Storage Tank/Vessel Attributes**  
**Form OP-UA3 (Page 1)**  
**Federal Operating Permit Program**  
**Table 1: Title 40 Code of Federal Regulations Part 60 (40 CFR Part 60)**  
**Subpart K: Standards of Performance for Storage Vessels for Petroleum Liquids**  
**Texas Commission on Environmental Quality**

Date	Permit No.	Regulated Entity No.

Unit ID No.	SOP/GOP Index No.	Construction/ Modification Date	Storage Capacity	Product Stored	True Vapor Pressure	Storage Vessel Description	Reid Vapor Pressure	Maximum TVP	Estimated TVP	Control Device ID No.

**Storage Tank/Vessel Attributes**  
**Form OP-UA3 (Page 2)**  
**Federal Operating Permit Program**  
**Table 2: Title 40 Code of Federal Regulations Part 60 (40 CFR Part 60)**  
**Subpart Ka: Standards of Performance for Storage Vessels for Petroleum Liquids**  
**Texas Commission on Environmental Quality**

Date	Permit No.	Regulated Entity No.

Unit ID No.	SOP/GOP Index No.	Product Stored	Storage Capacity	True Vapor Pressure	Storage Vessel Description	AMEL ID No.	Reid Vapor Pressure	Maximum TVP	Estimated TVP	Control Device ID No.

**Storage Tank/Vessel Attributes**  
**Form OP-UA3 (Page 3)**  
**Federal Operating Permit Program**  
**Table 3: Title 40 Code of Federal Regulations Part 60 (40 CFR Part 60)**  
**Subpart Kb: Standards of Performance for Volatile Organic Liquid Storage Vessels**  
**(Including Petroleum Liquid Storage Vessels)**  
**Texas Commission on Environmental Quality**

Date	Permit No.	Regulated Entity No.
03/24/2023	O3401	105690853

Unit ID No.	SOP/GOP Index No.	Product Stored	Storage Capacity	WW Tank Control	Maximum TVP	Storage Vessel Description	AMEL ID No.	Guidepole	Reid Vapor Pressure	Control Device ID No.
GRP-TANK	R5112	VOC	10K-	NONE						

**Storage Tank/Vessel Attributes**  
**Form OP-UA3 (Page 4)**  
**Federal Operating Permit Program**  
**Table 4a: Title 30 Texas Administrative Code Chapter 115 (30 TAC Chapter 115)**  
**Subchapter B: Storage of Volatile Organic Compounds (VOCs)**  
**Texas Commission on Environmental Quality**

Date	Permit No.	Regulated Entity No.
03/24/2023	O3401	105690853

Unit ID No.	SOP/GOP Index No.	Alternate Control Requirement	ACR ID No.	Product Stored	Storage Capacity	Throughput	Potential to Emit	Uncontrolled Emissions
GRP-TANK	R5112	NO		VOC1	A1K-25K			

**Storage Tank/Vessel Attributes**  
**Form OP-UA3 (Page 5)**  
**Federal Operating Permit Program**  
**Table 4b: Title 30 Texas Administrative Code Chapter 115 (30 TAC Chapter 115)**  
**Subchapter B: Storage of Volatile Organic Compounds (VOCs)**  
**Texas Commission on Environmental Quality**

Date	Permit No.	Regulated Entity No.
03/24/2023	O3401	105690853

Unit ID No.	SOP/GOP Index No.	Construction Date	Tank Description	True Vapor Pressure	Primary Seal	Secondary Seal	Control Device Type	Control Device ID No.
GRP-TANK	R5112		NONE1					

**Storage Tank/Vessel Attributes**  
**Form OP-UA3 (Page 6)**  
**Federal Operating Permit Program**  
**Table 5: Title 40 Code of Federal Regulations Part 63 (40 CFR Part 63)**  
**Subpart R: National Emission Standards for Gasoline Distribution**  
**Facilities (Bulk Gasoline Terminals and Pipeline Breakout Stations)**  
**Texas Commission on Environmental Quality**

Date	Permit No.	Regulated Entity No.

Unit ID No.	SOP Index No.	Storage Capacity	Alternate Means of Emission Limitation	AMEL ID No.	Storage Vessel Description	AMOC ID No.	Control Device ID No.	Subject to NSPS Kb	EFR Not Meeting Rim Seal Requirements

**Storage Tank/Vessel Attributes**  
**Form OP-UA3 (Page 7)**  
**Federal Operating Permit Program**  
**Table 6: Title 40 Code of Federal Regulations Part 61 (40 CFR Part 61)**  
**Subpart Y: National Emission Standards for Benzene Emissions from Benzene Storage Vessels**  
**Texas Commission on Environmental Quality**

Date	Permit No.	Regulated Entity No.

Unit ID No.	SOP Index No.	Tank Type	Storage Capacity	Stringency	Alternate Means of Emission Limitation	AMEL ID No.	Tank Description	Control Device Type	Control Device ID No.

**Storage Tank/Vessel Attributes**  
**Form OP-UA3 (Page 8)**  
**Federal Operating Permit Program**  
**Table 7: Title 40 Code of Federal Regulations Part 63 (40 CFR Part 63)**  
**Subpart OO: National Emission Standards for Tanks - Level 1**  
**Texas Commission on Environmental Quality**

Date	Permit No.	Regulated Entity No.

Unit ID No.	SOP Index No.	Subject to 40 CFR Part 60, 61, or 63	Closed Vent System and Control Device	Control Device ID No.

**Form OP-CRO2**  
**Change of Responsible Official Information**  
**Federal Operating Permit Program**

The Texas Commission on Environmental Quality (TCEQ) shall be notified of a new appointment or administrative information change (e.g., address, phone number, title) for a Responsible Official (RO), Designated Representative (DR), or Alternate Designated Representative (ADR) in the next submittal. **Send this completed form to the TCEQ Central Office to the attention of the Air Permits Division.** This form satisfies the requirements for notification (a revised Certificate of Representation must also be submitted to the U.S. Environmental Protection agency for changes in the DR and ADR). *After the initial submittal, if there is a change of Duly Authorized Representative (DAR) appointment or administrative information changes for the DAR, include a revised Form OP-DEL (Delegation of Responsible Official) with the next submittal to the TCEQ.*

<b>I. Identifying Information</b>			
Account No.:	DBA022B	RN:	105690853
		CN:	603449406
Permit No.:	O3401	Area Name: Ameresco Biogas Energy Facility	
Company Name:		Ameresco Dallas LLC	
<b>II. Change Type</b>			
Action Type:	<input type="checkbox"/> New Appointment		<input checked="" type="checkbox"/> Administrative Information Change
Contact Type ( <i>only one response can be accepted per form</i> ):			
<input checked="" type="checkbox"/> Responsible Official		<input type="checkbox"/> Designated Representative	<input type="checkbox"/> Alternate Designated Representative
<b>III. Responsible Official/Designated Representative/Alternate Designated Representative Information</b>			
Conventional Title: ( <input checked="" type="checkbox"/> Mr. <input type="checkbox"/> Mrs. <input type="checkbox"/> Ms. <input type="checkbox"/> Dr.)			
Name: Harold Stewart			
Title: <b>Director of Plant Operations</b>		Appointment Effective Date: 03/24/2023	
Telephone No.: (847) 463-0628		Fax No.:	
Company Name: Ameresco Dallas LLC			
Mailing Address: 111 Speen Street, Suite 410			
City: Framingham		State: MA	ZIP Code: 01701
E-mail Address: hstewart@ameresco.com			
<b>IV. Certification of Truth, Accuracy, and Completeness</b>			
<b>This certification does not extend to information, which is designated by the TCEQ as information for reference only.</b>			
I, <u>Harold Stewart</u> , certify that, based on information			
(Name printed or typed)			
and belief formed after Reasonable inquiry, the statements and information stated above are true, accurate, and complete.			
Signature: <u>Harold Stewart</u>		Signature Date: <u>3/23/2023</u>	

**Texas Commission on Environmental Quality**  
**Form OP-ACPS**  
**Application Compliance Plan and Schedule**

<b>Date:</b> 03/24/2023	<b>Regulated Entity No.:</b> 105690853	<b>Permit No.:</b> O3401
<b>Company Name:</b> Ameresco Dallas LLC		<b>Area Name:</b> Ameresco Biogas Energy Facility

- Part 1 of this form must be submitted with all initial FOP applications and renewal applications.
- The Responsible Official must use Form OP-CRO1 (Certification by Responsible Official) to certify information contained in this form in accordance with 30 TAC § 122.132(d)(8).

**Part 1**

<b>A. Compliance Plan — Future Activity Committal Statement</b>	
<p>The <i>Responsible Official</i> commits, utilizing reasonable effort, to the following:          As the responsible official it is my intent that all emission units shall continue to be in compliance with all applicable requirements they are currently in compliance with, and all emission units shall be in compliance by the compliance dates with any applicable requirements that become effective during the permit term.</p>	
<b>B. Compliance Certification - Statement for Units in Compliance*</b> (Indicate response by entering an "X" in the appropriate column)	
1. With the exception of those emission units listed in the Compliance Schedule section of this form (Part 2, below), and based, at minimum, on the compliance method specified in the associated applicable requirements, are all emission units addressed in this application in compliance with all their respective applicable requirements as identified in this application?	<input checked="" type="checkbox"/> YES <input type="checkbox"/> NO
2. Are there any non-compliance situations addressed in the Compliance Schedule Section of this form (Part 2)?	<input type="checkbox"/> YES <input checked="" type="checkbox"/> NO
3. If the response to Item B.2, above, is "Yes," indicate the total number of Part 2 attachments included in this submittal. <i>(For reference only)</i>	
<p>* For Site Operating Permits (SOPs), the complete application should be consulted for applicable requirements and their corresponding emission units when assessing compliance status. For General Operating Permits (GOPs), the application documentation, particularly Form OP-REQ1 should be consulted as well as the requirements contained in the appropriate General Permits portion of 30 TAC Chapter 122.</p> <p>Compliance should be assessed based, at a minimum, on the required monitoring, testing, record keeping, and/or reporting requirements, as appropriate, associated with the applicable requirement in question.</p>	

**Texas Commission on Environmental Quality  
Form OP-ACPS  
Application Compliance Plan and Schedule**

<b>Date:</b> 03/24/2023	<b>Regulated Entity No.:</b> 105690853	<b>Permit No.:</b> O3401
<b>Company Name:</b> Ameresco Dallas LLC		<b>Area Name:</b> Ameresco Biogas Energy Facility

**Part 2**

<b>A. Compliance Schedule</b>		
<p>If there are non-compliance situations ongoing at time of application, then complete a separate OP-ACPS Part 2 for each separate non-compliance situation. <i>(See form instruction for details.)</i> If there are no non-compliance situations ongoing at time of application, then this section is not required to be completed.</p>		
<b>1. Specific Non-Compliance Situation</b>		
Unit/Group/Process ID No.(s):		
SOP Index No.:		
Pollutant:		
<b>Applicable Requirement</b>		
<b>Citation</b>	<b>Text Description</b>	
<b>2. Compliance Status Assessment Method and Records Location</b>		
<b>Citation</b>	<b>Text Description</b>	<b>Location of Records/Documentation</b>
<b>3. Non-compliance Situation Description</b>		
<b>4. Corrective Action Plan Description</b>		
<b>5. List of Activities/Milestones to Implement the Corrective Action Plan</b>		

**Texas Commission on Environmental Quality  
Form OP-ACPS  
Application Compliance Plan and Schedule**

<b>Date:</b> 03/24/2023	<b>Regulated Entity No.:</b> 105690853	<b>Permit No.:</b> O3401
<b>Company Name:</b> Ameresco Dallas LLC		<b>Area Name:</b> Ameresco Biogas Energy Facility

**Part 2 (continued)**

<b>6. Previously Submitted Compliance Plan(s)</b>	
<b>Type of Action</b>	<b>Date Submitted</b>
<b>7. Progress Report Submission Schedule</b>	

**Reset Form**

**Texas Commission on Environmental Quality  
Federal Operating Permit Program  
Individual Unit Summary for Revisions  
Form OP-SUMR**

[Table 1](#)

Date	Permit No.	Regulated Entity No.
03/24/2023	O3401	105690853

Unit/Process AI	Unit/Process Revision No.	Unit/Process ID No.	Unit/Process Applicable Form	Unit/Process Name/ Description	Unit/Process CAM	Preconstruction Authorizations 30 TAC Chapter 116/ 30 TAC Chapter 106	Preconstruction Authorizations Title I
N/A - not applicable.							

**Texas Commission on Environmental Quality  
Federal Operating Permit Program  
Individual Unit Summary for Revisions  
Form OP-SUMR  
Table 2**

Date	Permit No.	Regulated Entity No.
03/24/2023	O3401	105690853

Revision No.	ID No.	Applicable Form	Group AI	Group ID No.
N/A - not applicable.				

Texas Commission on Environmental Quality  
Federal Operating Permit Program  
Individual Unit Summary for Revisions  
Form OP-SUMR

**Table 3:** Acid Rain, Cross-State Air Pollution Rule (CSAPR), and Texas SO<sub>2</sub> Trading Program

Date	Permit No.	Regulated Entity No.
03/24/2023	O3401	105690853

Unit ID No.	Applicable Form	COR Unit ID No.	Acid Rain	ARP Status	CSAPR	CSAPR Monitoring	Texas SO <sub>2</sub>	Texas SO <sub>2</sub> Monitoring	COR
N/A - not applicable.									

**Applicable Requirements Summary  
Form OP-REQ3 (Page 1)  
Federal Operating Permit Program**

**Table 1a: Additions**

<b>Date:</b> 03/24/2023	<b>Regulated Entity No.:</b> 105690853	<b>Permit No.:</b> O3401
<b>Company Name:</b> Ameresco Dallas LLC	<b>Area Name:</b> Ameresco Biogas Energy Facility	

Revision No.	Unit/Group/Process ID No.	Unit/Group/Process Applicable Form	SOP/GOP Index No	Pollutant	Applicable Regulatory Requirement Name	Applicable Regulatory Requirement Standard(s)
N/A						

**Applicable Requirements Summary  
Form OP-REQ3 (Page 2)  
Federal Operating Permit Program**

**Table 1b: Additions**

<b>Date:</b> 03/24/2023	<b>Regulated Entity No.:</b> 105690853	<b>Permit No.:</b> O3401
<b>Company Name:</b> Ameresco Dallas LLC	<b>Area Name:</b> Ameresco Biogas Energy Facility	

Revision No.	Unit/Group/Process ID No.	SOP/GOP Index No.	Pollutant	Monitoring and Testing Requirements	Recordkeeping Requirements	Reporting Requirements
N/A						

**Applicable Requirements Summary  
Form OP-REQ3 (Page 3)  
Federal Operating Permit Program**

**Table 2a: Deletions**

<b>Date:</b> 03/24/2023	<b>Regulated Entity No.:</b> 105690853	<b>Permit No.:</b> O3401
<b>Company Name:</b> Ameresco Dallas LLC	<b>Area Name:</b> Ameresco Biogas Energy Facility	

Revision No.	Unit/Group/Process ID No.	Unit/Group/Process Applicable Form	SOP/GOP Index No.	Pollutant	Applicable Regulatory Requirement Name	Applicable Regulatory Requirement Standard(s)
N/A						

**Applicable Requirements Summary  
Form OP-REQ3 (Page 4)  
Federal Operating Permit Program**



**Table 2b: Deletions**

<b>Date:</b> 03/24/2023	<b>Regulated Entity No.:</b> 105690853	<b>Permit No.:</b> O3401
<b>Company Name:</b> Ameresco Dallas LLC	<b>Area Name:</b> Ameresco Biogas Energy Facility	

Revision No.	Unit/Group/Process ID No.	Unit/Group/Process Applicable Form	SOP/GOP Index No.	Pollutant	Monitoring and Testing Requirements	Recordkeeping Requirements	Reporting Requirements
N/A							

**Form OP-REQ2**  
**Negative Applicable/Superseded Requirement Determinations**  
**Texas Commission on Environmental Quality**

Date	Permit No.	Regulated Entity No.
03/24/2023	O3401	105690853

Unit AI	Revision No.	Unit/Group/Process ID No.	Unit/Group/Process Applicable Form	Potentially Applicable Regulatory Name	Negative Applicability/Superseded Requirement Citation	Negative Applicability/Superseded Requirement Reason
		GRP-TANK	UA-3	60Kb	40CFR60.110b(a)	Each tank is < 19,800 gal.
		GRP-TANK	UA-3	R5112	115.112(a)(1)	Tanks store lubricating oil with vapor pressure < 1.5 psia; therefore, no control is required.
		GRP-ICE	UA-2 	40 CFR Part 72 (Acid Rain)	72.7(a)	Each engine is < 25 MW and combusts fuel with < 0.05% sulfur by wt, therefore qualifying for new unit exemption.
		GRP-ICE	UA-2 	40 CFR Part 97 (CAIR)	97.4(a)(1)(C)	Each engine is < 25 MW.

**Texas Commission on Environmental Quality**  
**Application Area-Wide Applicability Determinations and General Information**  
**Form OP-REQ1**  
**Federal Operating Permit Program**

Date:	03/24/2023
Permit No.:	03401
RN No.:	105690853

*For SOP applications, answer ALL questions unless otherwise directed.*

◆ *For GOP applications, answer ONLY these questions unless otherwise directed.*

<b>Form OP-REQ1: Page 1</b>		
<b>I. Title 30 TAC Chapter 111 - Control of Air Pollution from Visible Emissions and Particulate Matter</b>		
<b>A. Visible Emissions</b>		
◆	1. The application area includes stationary vents constructed on or before January 31, 1972.	<input type="checkbox"/> YES <input checked="" type="checkbox"/> NO
◆	2. The application area includes stationary vents constructed after January 31, 1972. <i>If the responses to Questions I.A.1 and I.A.2 are both "NO," go to Question I.A.6.</i> <i>If the response to Question I.A.1 is "NO" and the response to Question I.A.2 is "YES," go to Question I.A.4.</i>	<input checked="" type="checkbox"/> YES <input type="checkbox"/> NO
◆	3. The application area is opting to comply with the requirements for stationary vents constructed after January 31, 1972 for vents in the application area constructed on or before January 31, 1972.	<input type="checkbox"/> YES <input type="checkbox"/> NO
◆	4. All stationary vents are addressed on a unit specific basis.	<input checked="" type="checkbox"/> YES <input type="checkbox"/> NO
◆	5. Test Method 9 (40 CFR Part 60, Appendix A, Method 9 - Visual Determination of the Opacity of Emissions from Stationary Sources) is used to determine opacity of emissions in the application area.	<input checked="" type="checkbox"/> YES <input type="checkbox"/> NO
◆	6. The application area includes structures subject to 30 TAC § 111.111(a)(7)(A).	<input type="checkbox"/> YES <input checked="" type="checkbox"/> NO
◆	7. The application area includes sources, other than those specified in 30 TAC § 111.111(a)(1), (4), or (7), subject to 30 TAC § 111.111(a)(8)(A).	<input type="checkbox"/> YES <input checked="" type="checkbox"/> NO
◆	8. Emissions from units in the application area include contributions from uncombined water.	<input type="checkbox"/> YES <input checked="" type="checkbox"/> NO
◆	9. The application area is located in the City of El Paso, including Fort Bliss Military Reservation, and includes solid fuel heating devices subject to 30 TAC § 111.111(c).	<input type="checkbox"/> YES <input checked="" type="checkbox"/> NO <input type="checkbox"/> N/A

**Texas Commission on Environmental Quality**  
**Application Area-Wide Applicability Determinations and General Information**  
**Form OP-REQ1**  
**Federal Operating Permit Program**

Date:	03/24/2023
Permit No.:	03401
RN No.:	105690853

*For SOP applications, answer ALL questions unless otherwise directed.*

◆ *For GOP applications, answer ONLY these questions unless otherwise directed.*

<b>Form OP-REQ1: Page 2</b>	
<b>I. Title 30 TAC Chapter 111 - Control of Air Pollution from Visible Emissions and Particulate Matter (continued)</b>	
<b>B. Materials Handling, Construction, Roads, Streets, Alleys, and Parking Lots</b>	
1. Items a - d determines applicability of any of these requirements based on geographical location.	
◆	a. The application area is located within the City of El Paso.
	<input type="checkbox"/> YES <input checked="" type="checkbox"/> NO
◆	b. The application area is located within the Fort Bliss Military Reservation, except areas specified in 30 TAC § 111.141.
	<input type="checkbox"/> YES <input checked="" type="checkbox"/> NO
◆	c. The application area is located in the portion of Harris County inside the loop formed by Beltway 8.
	<input type="checkbox"/> YES <input checked="" type="checkbox"/> NO
◆	d. The application area is located in the area of Nueces County outlined in Group II state implementation plan (SIP) for inhalable particulate matter adopted by the TCEQ on May 13, 1988.
	<input type="checkbox"/> YES <input checked="" type="checkbox"/> NO
<i>If there is any "YES" response to Questions I.B.1.a - d, answers Questions I.B.2.a - d. If all responses to Questions I.B.1.a-d are "NO," go to Section I.C.</i>	
2. Items a - d determine the specific applicability of these requirements.	
◆	a. The application area is subject to 30 TAC § 111.143.
	<input type="checkbox"/> YES <input type="checkbox"/> NO
◆	b. The application area is subject to 30 TAC § 111.145.
	<input type="checkbox"/> YES <input type="checkbox"/> NO
◆	c. The application area is subject to 30 TAC § 111.147.
	<input type="checkbox"/> YES <input type="checkbox"/> NO
◆	d. The application area is subject to 30 TAC § 111.149.
	<input type="checkbox"/> YES <input type="checkbox"/> NO
<b>C. Emissions Limits on Nonagricultural Processes</b>	
◆	1. The application area includes a nonagricultural process subject to 30 TAC § 111.151.
	<input checked="" type="checkbox"/> YES <input type="checkbox"/> NO
	2. The application area includes a vent from a nonagricultural process that is subject to additional monitoring requirements.
	<input type="checkbox"/> YES <input checked="" type="checkbox"/> NO
<i>If the response to Question I.C.2 is "NO," go to Question I.C.4.</i>	
	3. All vents from nonagricultural process in the application area are subject to additional monitoring requirements.
	<input type="checkbox"/> YES <input type="checkbox"/> NO

**Texas Commission on Environmental Quality**  
**Application Area-Wide Applicability Determinations and General Information**  
**Form OP-REQ1**  
**Federal Operating Permit Program**

Date:	03/24/2023
Permit No.:	03401
RN No.:	105690853

*For SOP applications, answer ALL questions unless otherwise directed.*

◆ *For GOP applications, answer ONLY these questions unless otherwise directed.*

<b>Form OP-REQ1: Page 3</b>	
<b>I. Title 30 TAC Chapter 111 - Control of Air Pollution from Visible Emissions and Particulate Matter (continued)</b>	
<b>C. Emissions Limits on Nonagricultural Processes (continued)</b>	
4. The application area includes oil or gas fuel-fired steam generators subject to 30 TAC §§ 111.153(a) and 111.153(c).	<input type="checkbox"/> YES <input checked="" type="checkbox"/> NO
5. The application area includes oil or gas fuel-fired steam generators that are subject to additional monitoring requirements. <i>If the response to Question I.C.5 is "NO," go to Question I.C.7.</i>	<input type="checkbox"/> YES <input checked="" type="checkbox"/> NO
6. All oil or gas fuel-fired steam generators in the application area are subject to additional monitoring requirements.	<input type="checkbox"/> YES <input type="checkbox"/> NO
7. The application area includes solid fossil fuel-fired steam generators subject to 30 TAC §§ 111.153(a) and 111.153(b).	<input type="checkbox"/> YES <input checked="" type="checkbox"/> NO
8. The application area includes solid fossil fuel-fired steam generators that are subject to additional monitoring requirements. <i>If the response to Question I.C.8 is "NO," go to Section I.D.</i>	<input type="checkbox"/> YES <input checked="" type="checkbox"/> NO
9. All solid fossil fuel-fired steam generators in the application area are subject to additional monitoring requirements.	<input type="checkbox"/> YES <input type="checkbox"/> NO
<b>D. Emissions Limits on Agricultural Processes</b>	
1. The application area includes agricultural processes subject to 30 TAC § 111.171.	<input type="checkbox"/> YES <input checked="" type="checkbox"/> NO
<b>E. Outdoor Burning</b>	
◆ 1. Outdoor burning is conducted in the application area. <i>If the response to Question I.E.1 is "NO," go to Section II.</i>	<input type="checkbox"/> YES <input checked="" type="checkbox"/> NO
◆ 2. Fire training is conducted in the application area and subject to the exception provided in 30 TAC § 111.205.	<input type="checkbox"/> YES <input type="checkbox"/> NO
◆ 3. Fires for recreation, ceremony, cooking, and warmth are used in the application area and subject to the exception provided in 30 TAC § 111.207.	<input type="checkbox"/> YES <input type="checkbox"/> NO
◆ 4. Disposal fires are used in the application area and subject to the exception provided in 30 TAC § 111.209.	<input type="checkbox"/> YES <input type="checkbox"/> NO

**Texas Commission on Environmental Quality**  
**Application Area-Wide Applicability Determinations and General Information**  
**Form OP-REQ1**  
**Federal Operating Permit Program**

Date:	03/24/2023
Permit No.:	03401
RN No.:	105690853

*For SOP applications, answer ALL questions unless otherwise directed.*

◆ *For GOP applications, answer ONLY these questions unless otherwise directed.*

<b>Form OP-REQ1: Page 4</b>	
<b>I. Title 30 TAC Chapter 111 - Control of Air Pollution from Visible Emissions and Particulate Matter (continued)</b>	
<b>E. Outdoor Burning (continued)</b>	
◆ 5. Prescribed burning is used in the application area and subject to the exception provided in 30 TAC § 111.211.	<input type="checkbox"/> YES <input type="checkbox"/> NO
◆ 6. Hydrocarbon burning is used in the application area and subject to the exception provided in 30 TAC § 111.213.	<input type="checkbox"/> YES <input type="checkbox"/> NO
◆ 7. The application area has received the TCEQ Executive Director approval of otherwise prohibited outdoor burning according to 30 TAC § 111.215.	<input type="checkbox"/> YES <input type="checkbox"/> NO
<b>II. Title 30 TAC Chapter 112 - Control of Air Pollution from Sulfur Compounds</b>	
<b>A. Temporary Fuel Shortage Plan Requirements</b>	
1. The application area includes units that are potentially subject to the temporary fuel shortage plan requirements of 30 TAC §§ 112.15 - 112.18.	<input type="checkbox"/> YES <input checked="" type="checkbox"/> NO
<b>III. Title 30 TAC Chapter 115 - Control of Air Pollution from Volatile Organic Compounds</b>	
<b>A. Applicability</b>	
◆ 1. The application area is located in the Houston/Galveston/Brazoria area, Beaumont/Port Arthur area, Dallas/Fort Worth area, El Paso area, or a covered attainment county as defined by 30 TAC § 115.10. <i>See instructions for inclusive counties. If the response to Question III.A.1 is "NO," go to Section IV.</i>	<input checked="" type="checkbox"/> YES <input type="checkbox"/> NO
<b>B. Storage of Volatile Organic Compounds</b>	
◆ 1. The application area includes storage tanks, reservoirs, or other containers capable of maintaining working pressure sufficient at all times to prevent any VOC vapor or gas loss to the atmosphere.	<input type="checkbox"/> YES <input checked="" type="checkbox"/> NO

**Texas Commission on Environmental Quality**  
**Application Area-Wide Applicability Determinations and General Information**  
**Form OP-REQ1**  
**Federal Operating Permit Program**

Date:	03/24/2023
Permit No.:	03401
RN No.:	105690853

*For SOP applications, answer ALL questions unless otherwise directed.*

◆ *For GOP applications, answer ONLY these questions unless otherwise directed.*

<b>Form OP-REQ1: Page 5</b>	
<b>III. Title 30 TAC Chapter 115 - Control of Air Pollution from Volatile Organic Compounds (continued)</b>	
<b>C. Industrial Wastewater</b>	
1. The application area includes affected VOC wastewater streams of an affected source category, as defined in 30 TAC § 115.140. <i>If the response to Question III.C.1 is "NO" or "N/A," go to Section III.D.</i>	<input type="checkbox"/> YES <input checked="" type="checkbox"/> NO <input type="checkbox"/> N/A
2. The application area is located at a petroleum refinery in the Beaumont/Port Arthur or Houston/Galveston/Brazoria area. <i>If the response to Question III.C.2 is "YES" and the refinery is in the Beaumont/Port Arthur area, go to Section III.D.</i>	<input type="checkbox"/> YES <input type="checkbox"/> NO
3. The application area is complying with the provisions of 40 CFR Part 63, Subpart G, as an alternative to complying with this division (relating to Industrial Wastewater). <i>If the response to Question III.C.3 is "YES," go to Section III.D.</i>	<input type="checkbox"/> YES <input type="checkbox"/> NO
4. The application area is located at a plant with an annual VOC loading in wastewater, as determined in accordance with 30 TAC § 115.148, less than or equal to 10 Mg (11.03 tons). <i>If the response to Question III.C.4 is "YES," go to Section III.D.</i>	<input type="checkbox"/> YES <input type="checkbox"/> NO
5. The application area includes wastewater drains, junction boxes, lift stations, or weirs that are subject to the control requirements of 30 TAC § 115.142(1).	<input type="checkbox"/> YES <input type="checkbox"/> NO
6. The application area includes wastewater drains, junction boxes, lift stations, or weirs that handle streams chosen for exemption under 30 TAC § 115.147(2).	<input type="checkbox"/> YES <input type="checkbox"/> NO
7. The application area includes wastewater drains, junction boxes, lift stations, or weirs that have an executive director approved exemption under 30 TAC § 115.147(4).	<input type="checkbox"/> YES <input type="checkbox"/> NO
<b>D. Loading and Unloading of VOCs</b>	
◆ 1. The application area includes VOC loading operations.	<input type="checkbox"/> YES <input checked="" type="checkbox"/> NO
◆ 2. The application area includes VOC transport vessel unloading operations. <i>For GOP applications, if the responses to Questions III.D.1 - D.2 are "NO," go to Section III.E.</i>	<input type="checkbox"/> YES <input checked="" type="checkbox"/> NO

**Texas Commission on Environmental Quality**  
**Application Area-Wide Applicability Determinations and General Information**  
**Form OP-REQ1**  
**Federal Operating Permit Program**

Date:	03/24/2023
Permit No.:	03401
RN No.:	105690853

*For SOP applications, answer ALL questions unless otherwise directed.*

◆ *For GOP applications, answer ONLY these questions unless otherwise directed.*

<b>Form OP-REQ1: Page 6</b>	
<b>III. Title 30 TAC Chapter 115 - Control of Air Pollution from Volatile Organic Compounds (continued)</b>	
<b>D. Loading and Unloading of VOCs (continued)</b>	
◆ 3.	Transfer operations at motor vehicle fuel dispensing facilities are the only VOC transfer operations conducted in the application area. <span style="float: right;"><input type="checkbox"/> YES <input checked="" type="checkbox"/> NO</span>
<b>E. Filling of Gasoline Storage Vessels (Stage I) for Motor Vehicle Fuel Dispensing Facilities</b>	
◆ 1.	The application area includes one or more motor vehicle fuel dispensing facilities and gasoline is transferred from a tank-truck tank into a stationary storage container. <i>If the response to Question III.E.1 is "NO," go to Section III.F.</i> <span style="float: right;"><input type="checkbox"/> YES <input checked="" type="checkbox"/> NO</span>
◆ 2.	Transfers to stationary storage containers used exclusively for the fueling of agricultural implements are the only transfer operations conducted at facilities in the application area. <span style="float: right;"><input type="checkbox"/> YES <input type="checkbox"/> NO</span>
◆ 3.	All transfers at facilities in the application area are made into stationary storage containers with internal floating roofs, external floating roofs, or their equivalent. <i>If the response to Question III.E.2 and/or E.3 is "YES," go to Section III.F.</i> <span style="float: right;"><input type="checkbox"/> YES <input type="checkbox"/> NO</span>
◆ 4.	The application area is located in a covered attainment county as defined in 30 TAC § 115.10. <i>If the response to Question III.E.4 is "NO," go to Question III.E.9.</i> <span style="float: right;"><input type="checkbox"/> YES <input type="checkbox"/> NO</span>
◆ 5.	Stationary gasoline storage containers with a nominal capacity less than or equal to 1,000 gallons are located at the facility. <span style="float: right;"><input type="checkbox"/> YES <input type="checkbox"/> NO</span>
◆ 6.	Stationary gasoline storage containers with a nominal capacity greater than 1,000 gallons are located at the facility. <span style="float: right;"><input type="checkbox"/> YES <input type="checkbox"/> NO</span>
◆ 7.	At facilities located in covered attainment counties other than Bastrop, Bexar, Caldwell, Comal, Guadalupe, Hays, Travis, Williamson, or Wilson County, transfers are made to stationary storage tanks greater than 1000 gallons located at a facility which has dispensed less than 100,000 gallons of gasoline in a calendar month after October 31, 2014. <i>If the response to Question III.E.7 is "YES," go to Section III.F.</i> <span style="float: right;"><input type="checkbox"/> YES <input type="checkbox"/> NO</span>

**Texas Commission on Environmental Quality**  
**Application Area-Wide Applicability Determinations and General Information**  
**Form OP-REQ1**  
**Federal Operating Permit Program**

Date:	03/24/2023
Permit No.:	03401
RN No.:	105690853

*For SOP applications, answer ALL questions unless otherwise directed.*

◆ *For GOP applications, answer ONLY these questions unless otherwise directed.*

<b>Form OP-REQ1: Page 7</b>		
<b>III. Title 30 TAC Chapter 115 - Control of Air Pollution from Volatile Organic Compounds (continued)</b>		
<b>E. Filling of Gasoline Storage Vessels (Stage I) for Motor Vehicle Fuel Dispensing Facilities (continued)</b>		
◆	8. At facilities located in Bastrop, Bexar, Caldwell, Comal, Guadalupe, Hays, Travis, Williamson, or Wilson County, transfers are made to stationary storage tanks greater than 1000 gallons located at a facility which has dispensed no more than 25,000 gallons of gasoline in a calendar month after December 31, 2004. <i>If the response to Question III.E.8 is "YES," go to Section III.F.</i>	<input type="checkbox"/> YES <input type="checkbox"/> NO
◆	9. Transfers are made to stationary storage tanks located at a motor vehicle fuel dispensing facility which has dispensed no more than 10,000 gallons of gasoline in any calendar month after January 1, 1991 and for which construction began prior to November 15, 1992.	<input type="checkbox"/> YES <input type="checkbox"/> NO
◆	10. Transfers are made to stationary storage tanks located at a motor vehicle fuel dispensing facility which has dispensed more than 10,000 gallons of gasoline in any calendar month after January 1, 1991 and for which construction began prior to November 15, 1992.	<input type="checkbox"/> YES <input type="checkbox"/> NO
◆	11. Transfers are made to stationary storage tanks located at a motor vehicle fuel dispensing facility which commenced construction on or after November 15, 1992.	<input type="checkbox"/> YES <input type="checkbox"/> NO
◆	12. At facilities located in Ellis, Johnson, Kaufman, Parker, or Rockwall County, transfers are made to stationary storage tanks located at a facility which has dispensed at least 10,000 gallons of gasoline but less than 125,000 gallons of gasoline in a calendar month after April 30, 2005.	<input type="checkbox"/> YES <input type="checkbox"/> NO
<b>F. Control of VOC Leaks from Transport Vessels (Complete this section for GOP applications for GOPs 511, 512, 513 and 514 only)</b>		
◆	1. Tank-truck tanks are filled with, or emptied of, gasoline at a facility that is subject to 30 TAC § 115.214(a)(1)(C) or 115.224(2) within the application area.	<input type="checkbox"/> YES <input type="checkbox"/> NO <input type="checkbox"/> N/A

**Texas Commission on Environmental Quality**  
**Application Area-Wide Applicability Determinations and General Information**  
**Form OP-REQ1**  
**Federal Operating Permit Program**

Date:	03/24/2023
Permit No.:	03401
RN No.:	105690853

*For SOP applications, answer ALL questions unless otherwise directed.*

◆ *For GOP applications, answer ONLY these questions unless otherwise directed.*

<b>Form OP-REQ1: Page 8</b>		
<b>III. Title 30 TAC Chapter 115 - Control of Air Pollution from Volatile Organic Compounds (continued)</b>		
<b>F. Control of VOC Leaks from Transport Vessels (Complete this section for GOP applications for GOPs 511, 512, 513 and 514 only) (continued)</b>		
◆	2. Tank-truck tanks are filled with non-gasoline VOCs having a TVP greater than or equal to 0.5 psia under actual storage conditions at a facility subject to 30 TAC § 115.214(a)(1)(C) within the application area.	<input type="checkbox"/> YES <input type="checkbox"/> NO <input type="checkbox"/> N/A
◆	3. Tank-truck tanks are filled with, or emptied of, gasoline at a facility that is subject to 30 TAC § 115.214(b)(1)(C) or 115.224(2) within the application area.	<input type="checkbox"/> YES <input type="checkbox"/> NO <input type="checkbox"/> N/A
<b>G. Control of Vehicle Refueling Emissions (Stage II) at Motor Vehicle Fuel Dispensing Facilities</b>		
◆	1. The application area includes one or more motor vehicle fuel dispensing facilities and gasoline is transferred from a stationary storage container into motor vehicle fuel tanks. <i>If the response to Question III.G.1 is "NO" or "N/A," go to Section III.H.</i>	<input type="checkbox"/> YES <input type="checkbox"/> NO <input checked="" type="checkbox"/> N/A
◆	2. The application area includes facilities that began construction on or after November 15, 1992 and prior to May 16, 2012.	<input type="checkbox"/> YES <input type="checkbox"/> NO
◆	3. The application area includes facilities that began construction prior to November 15, 1992. <i>If the responses to Questions III.G.2 and Question III.G.3 are both "NO," go to Section III.H.</i>	<input type="checkbox"/> YES <input type="checkbox"/> NO
◆	4. The application area includes only facilities that have a monthly throughput of less than 10,000 gallons of gasoline.	<input type="checkbox"/> YES <input type="checkbox"/> NO
◆	5. The decommissioning of all Stage II vapor recovery control equipment located in the application area has been completed and the decommissioning notice submitted.	<input type="checkbox"/> YES <input type="checkbox"/> NO <input type="checkbox"/> N/A

**Texas Commission on Environmental Quality**  
**Application Area-Wide Applicability Determinations and General Information**  
**Form OP-REQ1**  
**Federal Operating Permit Program**

Date:	03/24/2023
Permit No.:	03401
RN No.:	105690853

*For SOP applications, answer ALL questions unless otherwise directed.*

◆ *For GOP applications, answer ONLY these questions unless otherwise directed.*

<b>Form OP-REQ1: Page 9</b>	
<b>III. Title 30 TAC Chapter 115 - Control of Air Pollution from Volatile Organic Compounds (continued)</b>	
<b>H. Control Of Reid Vapor Pressure (RVP) of Gasoline</b>	
◆ 1. The application area includes stationary tanks, reservoirs, or other containers holding gasoline that may ultimately be used in a motor vehicle in El Paso County. <i>If the response to Question III.H.1 is "NO" or "N/A," go to Section III.I.</i>	<input type="checkbox"/> YES <input type="checkbox"/> NO <input checked="" type="checkbox"/> N/A
◆ 2. The application area includes stationary tanks, reservoirs, or other containers holding gasoline that will be used exclusively for the fueling of agricultural implements.	<input type="checkbox"/> YES <input type="checkbox"/> NO
◆ 3. The application area includes a motor vehicle fuel dispensing facility.	<input type="checkbox"/> YES <input type="checkbox"/> NO
◆ 4. The application area includes stationary tanks, reservoirs, or other containers holding gasoline and having a nominal capacity of 500 gallons or less.	<input type="checkbox"/> YES <input type="checkbox"/> NO
<b>I. Process Unit Turnaround and Vacuum-Producing Systems in Petroleum Refineries</b>	
1. The application area is located at a petroleum refinery.	<input type="checkbox"/> YES <input checked="" type="checkbox"/> NO
<b>J. Surface Coating Processes (Complete this section for GOP applications only.)</b>	
◆ 1. Surface coating operations (other than those performed on equipment located on-site and in-place) that meet the exemption specified in 30 TAC § 115.427(3)(A) or 115.427(7) are performed in the application area.	<input type="checkbox"/> YES <input type="checkbox"/> NO <input type="checkbox"/> N/A

**Texas Commission on Environmental Quality**  
**Application Area-Wide Applicability Determinations and General Information**  
**Form OP-REQ1**  
**Federal Operating Permit Program**

Date:	03/24/2023
Permit No.:	03401
RN No.:	105690853

*For SOP applications, answer ALL questions unless otherwise directed.*

◆ *For GOP applications, answer ONLY these questions unless otherwise directed.*

<b>Form OP-REQ1: Page 10</b>	
<b>III. Title 30 TAC Chapter 115 - Control of Air Pollution from Volatile Organic Compounds (continued)</b>	
<b>K. Cutback Asphalt</b>	
1. Conventional cutback asphalt containing VOC solvents for the paving of roadways, driveways, or parking lots, is used or specified for use in the application area by a state, municipal, or county agency. <i>If the response to Question III.K.1 is "N/A," go to Section III.L.</i>	<input type="checkbox"/> YES <input type="checkbox"/> NO <input checked="" type="checkbox"/> N/A
2. The use, application, sale, or offering for sale of conventional cutback asphalt containing VOC solvents for the paving of roadways, driveways, or parking lots occurs in the application area.	<input type="checkbox"/> YES <input type="checkbox"/> NO <input type="checkbox"/> N/A
3. Asphalt emulsion is used or produced within the application area.	<input type="checkbox"/> YES <input type="checkbox"/> NO
4. The application area is using an alternate control requirement as specified in 30 TAC § 115.513. <i>If the response to Question III.K.4 is "NO," go to Section III.L.</i>	<input type="checkbox"/> YES <input type="checkbox"/> NO
5. The application area uses, applies, sells, or offers for sale asphalt concrete, made with cutback asphalt, that meets the exemption specified in 30 TAC § 115.517(1).	<input type="checkbox"/> YES <input type="checkbox"/> NO
6. The application area uses, applies, sells, or offers for sale cutback asphalt that is used solely as a penetrating prime coat.	<input type="checkbox"/> YES <input type="checkbox"/> NO
7. The applicant using cutback asphalt is a state, municipal, or county agency.	<input type="checkbox"/> YES <input type="checkbox"/> NO
<b>L. Degassing of Storage Tanks, Transport Vessels and Marine Vessels</b>	
◆ 1. The application area includes degassing operations for stationary, marine, and/or transport vessels. <i>If the response to Question III.L.1 is "NO" or "N/A," go to Section III.M.</i>	<input type="checkbox"/> YES <input type="checkbox"/> NO <input checked="" type="checkbox"/> N/A
◆ 2. Degassing of only ocean-going, self-propelled VOC marine vessels is performed in the application area. <i>If the response to Question III.L.2 is "YES," go to Section III.M.</i>	<input type="checkbox"/> YES <input type="checkbox"/> NO <input type="checkbox"/> N/A

**Texas Commission on Environmental Quality**  
**Application Area-Wide Applicability Determinations and General Information**  
**Form OP-REQ1**  
**Federal Operating Permit Program**

Date:	03/24/2023
Permit No.:	03401
RN No.:	105690853

*For SOP applications, answer ALL questions unless otherwise directed.*

◆ *For GOP applications, answer ONLY these questions unless otherwise directed.*

<b>Form OP-REQ1: Page 11</b>		
<b>III. Title 30 TAC Chapter 115 - Control of Air Pollution from Volatile Organic Compounds (continued)</b>		
<b>L. Degassing of Storage Tanks, Transport Vessels and Marine Vessels (continued)</b>		
◆	3. Degassing of stationary VOC storage vessels with a nominal storage capacity of 1,000,000 gallons or more and a vapor space partial pressure greater than or equal to 0.5 psia of VOC is performed in the application area.	<input type="checkbox"/> YES <input type="checkbox"/> NO <input type="checkbox"/> N/A
◆	4. Degassing of stationary VOC storage vessels with a nominal storage capacity of 250,000 gallons or more, or a nominal storage capacity of 75,000 gallons and storing materials with a true vapor pressure greater than 2.6 psia, and a vapor space partial pressure greater than or equal to 0.5 psia of VOC is performed in the application area.	<input type="checkbox"/> YES <input type="checkbox"/> NO <input type="checkbox"/> N/A
◆	5. Degassing of VOC transport vessels with a nominal storage capacity of 8,000 gallons or more and a vapor space partial pressure greater than or equal to 0.5 psia of VOC is performed in the application area.	<input type="checkbox"/> YES <input type="checkbox"/> NO
◆	6. Degassing of VOC marine vessels with a nominal storage capacity of 10,000 barrels (420,000 gallons) or more and a vapor space partial pressure greater than or equal to 0.5 psia of VOC is performed in the application area.	<input type="checkbox"/> YES <input type="checkbox"/> NO <input type="checkbox"/> N/A
◆	7. Degassing of VOC marine vessels with a nominal storage capacity of 10,000 barrels (420,000 gallons) and a vapor space partial pressure $\geq$ 0.5 psia that have sustained damage as specified in 30 TAC § 115.547(5) is performed in the application area.	<input type="checkbox"/> YES <input type="checkbox"/> NO <input type="checkbox"/> N/A
<b>M. Petroleum Dry Cleaning Systems</b>		
	1. The application area contains one or more petroleum dry cleaning facilities that use petroleum based solvents.	<input type="checkbox"/> YES <input type="checkbox"/> NO <input checked="" type="checkbox"/> N/A

**Texas Commission on Environmental Quality**  
**Application Area-Wide Applicability Determinations and General Information**  
**Form OP-REQ1**  
**Federal Operating Permit Program**

Date:	03/24/2023
Permit No.:	03401
RN No.:	105690853

*For SOP applications, answer ALL questions unless otherwise directed.*

◆ *For GOP applications, answer ONLY these questions unless otherwise directed.*

<b>Form OP-REQ1: Page 12</b>	
<b>III. Title 30 TAC Chapter 115 - Control of Air Pollution from Volatile Organic Compounds (continued)</b>	
<b>N. Vent Gas Control (Highly-reactive volatile organic compounds (HRVOC))</b>	
1. The application area includes one or more vent gas streams containing HRVOC.	<input type="checkbox"/> YES <input type="checkbox"/> NO <input checked="" type="checkbox"/> N/A
2. The application area includes one or more flares that emit or have the potential to emit HRVOC. <i>If the responses to Questions III.N.1 and III.N.2 are both "NO" or "N/A," go to Section III.O. If the response to Question III.N.1 is "YES," continue with Question III.N.3.</i>	<input type="checkbox"/> YES <input type="checkbox"/> NO <input checked="" type="checkbox"/> N/A
3. All vent streams in the application area that are routed to a flare contain less than 5.0% HRVOC by weight at all times.	<input type="checkbox"/> YES <input type="checkbox"/> NO
4. All vent streams in the application area that are not routed to a flare contain less than 100 ppmv HRVOC at all times. <i>If the responses to Questions III.N.3 and III.N.4 are both "NO," go to Section III.O.</i>	<input type="checkbox"/> YES <input type="checkbox"/> NO
5. The application area contains pressure relief valves that are not controlled by a flare.	<input type="checkbox"/> YES <input type="checkbox"/> NO
6. The application area has at least one vent stream which has no potential to emit HRVOC.	<input type="checkbox"/> YES <input type="checkbox"/> NO
7. The application area has vent streams from a source described in 30 TAC § 115.727(c)(3)(A) - (H).	<input type="checkbox"/> YES <input type="checkbox"/> NO
<b>O. Cooling Tower Heat Exchange Systems (HRVOC)</b>	
1. The application area includes one or more cooling tower heat exchange systems that emit or have the potential to emit HRVOC.	<input type="checkbox"/> YES <input type="checkbox"/> NO <input checked="" type="checkbox"/> N/A

**Texas Commission on Environmental Quality**  
**Application Area-Wide Applicability Determinations and General Information**  
**Form OP-REQ1**  
**Federal Operating Permit Program**

Date:	03/24/2023
Permit No.:	03401
RN No.:	105690853

*For SOP applications, answer ALL questions unless otherwise directed.*

◆ *For GOP applications, answer ONLY these questions unless otherwise directed.*

<b>Form OP-REQ1: Page 13</b>	
<b>IV. Title 30 TAC Chapter 117 - Control of Air Pollution from Nitrogen Compounds</b>	
<b>A. Applicability</b>	
◆ 1. The application area is located in the Houston/Galveston/Brazoria, Beaumont/Port Arthur, or Dallas/Fort Worth Eight-Hour area. <i>For SOP applications, if the response to Question IV.A.1 is "YES," complete Sections IV.B - IV.F and IV.H.</i> <i>For GOP applications for GOPs 511, 512, 513, or 514, if the response to Question IV.A.1 is "YES," go to Section IV.F.</i> <i>For GOP applications for GOP 517, if the response to Question IV.A.1 is "YES," complete Sections IV.C and IV.F.</i> <i>For GOP applications, if the response to Question IV.A.1 is "NO," go to Section VI.</i>	<input checked="" type="checkbox"/> YES <input type="checkbox"/> NO
2. The application area is located in Bexar, Comal, Ellis, Hays, or McLennan County and includes a cement kiln. <i>If the response to Question IV.A.2 is "YES," go to Question IV.H.1.</i>	<input type="checkbox"/> YES <input type="checkbox"/> NO
3. The application area includes a utility electric generator in an east or central Texas county. <i>See instructions for a list of counties included.</i> <i>If the response to Question IV.A.3 is "YES," go to Question IV.G.1.</i> <i>If the responses to Questions IV.A.1 - 3 are all "NO," go to Question IV.H.1.</i>	<input type="checkbox"/> YES <input type="checkbox"/> NO
<b>B. Utility Electric Generation in Ozone Nonattainment Areas</b>	
1. The application area includes units specified in 30 TAC §§ 117.1000, 117.1200, or 117.1300. <i>If the response to Question IV.B.1 is "NO," go to Question IV.C.1.</i>	<input type="checkbox"/> YES <input checked="" type="checkbox"/> NO
2. The application area is complying with a System Cap in 30 TAC §§ 117.1020 or 117.1220.	<input type="checkbox"/> YES <input type="checkbox"/> NO

**Texas Commission on Environmental Quality**  
**Application Area-Wide Applicability Determinations and General Information**  
**Form OP-REQ1**  
**Federal Operating Permit Program**

Date:	03/24/2023
Permit No.:	03401
RN No.:	105690853

*For SOP applications, answer ALL questions unless otherwise directed.*

◆ *For GOP applications, answer ONLY these questions unless otherwise directed.*

<b>Form OP-REQ1: Page 14</b>	
<b>IV. Title 30 TAC Chapter 117 - Control of Air Pollution from Nitrogen Compounds (continued)</b>	
<b>C. Commercial, Institutional, and Industrial Sources in Ozone Nonattainment Areas</b>	
◆ 1. The application area is located at a site subject to 30 TAC Chapter 117, Subchapter B and includes units specified in 30 TAC §§ 117.100, 117.300, or 117.400.  <i>For SOP applications, if the response to Question IV.C.1 is "NO," go to Question IV.D.1. For GOP applications for GOP 517, if the response to Question IV.C.1 is "NO," go to Section IV.F.</i>	<input type="checkbox"/> YES <input checked="" type="checkbox"/> NO
◆ 2. The application area is located at a site that was a major source of NO <sub>x</sub> before November 15, 1992.	<input type="checkbox"/> YES <input type="checkbox"/> NO <input type="checkbox"/> N/A
◆ 3. The application area includes an electric generating facility required to comply with the System Cap in 30 TAC § 117.320.	<input type="checkbox"/> YES <input type="checkbox"/> NO
<b>D. Adipic Acid Manufacturing</b>	
1. The application area is located at, or part of, an adipic acid production unit.	<input type="checkbox"/> YES <input type="checkbox"/> NO <input checked="" type="checkbox"/> N/A
<b>E. Nitric Acid Manufacturing - Ozone Nonattainment Areas</b>	
1. The application area is located at, or part of, a nitric acid production unit.	<input type="checkbox"/> YES <input type="checkbox"/> NO <input checked="" type="checkbox"/> N/A
<b>F. Combustion Control at Minor Sources in Ozone Nonattainment Areas - Boilers, Process Heaters, Stationary Engines and Gas Turbines</b>	
◆ 1. The application area is located at a site that is a minor source of NO <sub>x</sub> in the Houston/Galveston/Brazoria or Dallas/Fort Worth Eight-Hour areas (except for Wise County).  <i>For SOP applications, if the response to Question IV.F.1 is "NO," go to Question IV.G.1. For GOP applications, if the response to Question IV.F.1 is "NO," go to Section VI.</i>	<input checked="" type="checkbox"/> YES <input type="checkbox"/> NO
◆ 2. The application area is located in the Houston/Galveston/Brazoria area and has units that qualify for an exemption under 30 TAC § 117.2003(a).	<input type="checkbox"/> YES <input checked="" type="checkbox"/> NO
◆ 3. The application area is located in the Houston/Galveston/Brazoria area and has units that qualify for an exemption under 30 TAC § 117.2003(b).	<input type="checkbox"/> YES <input checked="" type="checkbox"/> NO

**Texas Commission on Environmental Quality**  
**Application Area-Wide Applicability Determinations and General Information**  
**Form OP-REQ1**  
**Federal Operating Permit Program**

Date:	03/24/2023
Permit No.:	03401
RN No.:	105690853

*For SOP applications, answer ALL questions unless otherwise directed.*

◆ *For GOP applications, answer ONLY these questions unless otherwise directed.*

<b>Form OP-REQ1: Page 15</b>		
<b>IV. Title 30 TAC Chapter 117 - Control of Air Pollution from Nitrogen Compounds (continued)</b>		
<b>F. Combustion Control at Minor Sources in Ozone Nonattainment Areas - Boilers, Process Heaters, Stationary Engines and Gas Turbines (continued)</b>		
◆	4. The application area is located in the Dallas/Fort Worth Eight-Hour area (except for Wise County) and has units that qualify for an exemption under 30 TAC § 117.2103.	<input checked="" type="checkbox"/> YES <input type="checkbox"/> NO
◆	5. The application area has units subject to the emission specifications under 30 TAC §§ 117.2010 or 30 TAC § 117.2110.	<input checked="" type="checkbox"/> YES <input type="checkbox"/> NO
	6. The application area has a unit that has been approved for alternative case specific specifications (ACSS) in 30 TAC § 117.2025 or 30 TAC § 117.2125. <i>If the response to Question IV.F.6 is "NO," go to Section IV.G.</i>	<input type="checkbox"/> YES <input checked="" type="checkbox"/> NO
	7. An ACSS for carbon monoxide (CO) has been approved?	<input type="checkbox"/> YES <input type="checkbox"/> NO
	8. An ACSS for ammonia (NH <sub>3</sub> ) has been approved?	<input type="checkbox"/> YES <input type="checkbox"/> NO
	9. Provide the Permit Number(s) and authorization/issuance date(s) of the NSR project(s) that incorporates an ACSS below.	
<b>G. Utility Electric Generation in East and Central Texas</b>		
	1. The application area includes utility electric power boilers and/or stationary gas turbines (including duct burners used in turbine exhaust ducts) that were placed into service before December 31, 1995. <i>If the response to Question IV.G.1 is "NO," go to Question IV.H.1.</i>	<input type="checkbox"/> YES <input checked="" type="checkbox"/> NO
	2. The application area is complying with the System Cap in 30 TAC § 117.3020.	<input type="checkbox"/> YES <input checked="" type="checkbox"/> NO
<b>H. Multi-Region Combustion Control - Water Heaters, Small Boilers, and Process Heaters</b>		
	1. The application area includes a manufacturer, distributor, retailer or installer of natural gas fired water heaters, boilers or process heaters with a maximum rated capacity of 2.0 MMBtu/hr or less. <i>If the response to question IV.H.1 is "NO," go to Section V.</i>	<input type="checkbox"/> YES <input checked="" type="checkbox"/> NO
	2. All water heaters, boilers or process heaters manufactured, distributed, retailed or installed qualify for an exemption under 30 TAC § 117.3203.	<input type="checkbox"/> YES <input type="checkbox"/> NO

**Texas Commission on Environmental Quality**  
**Application Area-Wide Applicability Determinations and General Information**  
**Form OP-REQ1**  
**Federal Operating Permit Program**

Date:	03/24/2023
Permit No.:	03401
RN No.:	105690853

*For SOP applications, answer ALL questions unless otherwise directed.*

◆ *For GOP applications, answer ONLY these questions unless otherwise directed.*

<b>Form OP-REQ1: Page 16</b>	
<b>V. Title 40 Code of Federal Regulations Part 59 (40 CFR Part 59) - National Volatile Organic Compound Emission Standards for Consumer and Commercial Products</b>	
<b>A. Subpart B - National Volatile Organic Compound Emission Standards for Automobile Refinish Coatings</b>	
1. The application area manufactures automobile refinishing coatings or coating components and sells or distributes these coatings or coating components in the United States.	<input type="checkbox"/> YES <input checked="" type="checkbox"/> NO
2. The application area imports automobile refinishing coatings or coating components, manufactured on or after January 11, 1999, and sells or distributes these coatings or coating components in the United States. <i>If the responses to Questions V.A.1 and V.A.2 are both "NO," go to Section V.B.</i>	<input type="checkbox"/> YES <input checked="" type="checkbox"/> NO
3. All automobile refinishing coatings or coating components manufactured or imported by the application area meet one or more of the exemptions specified in 40 CFR § 59.100(c)(1) - (6).	<input type="checkbox"/> YES <input type="checkbox"/> NO
<b>B. Subpart C - National Volatile Organic Compound Emission Standards for Consumer Products</b>	
1. The application area manufactures consumer products for sale or distribution in the United States.	<input type="checkbox"/> YES <input checked="" type="checkbox"/> NO
2. The application area imports consumer products manufactured on or after December 10, 1998 and sells or distributes these consumer products in the United States.	<input type="checkbox"/> YES <input checked="" type="checkbox"/> NO
3. The application area is a distributor of consumer products whose name appears on the label of one or more of the products. <i>If the responses to Questions V.B.1 - V.B.3 are all "NO," go to Section V.C.</i>	<input type="checkbox"/> YES <input checked="" type="checkbox"/> NO
4. All consumer products manufactured, imported, or distributed by the application area meet one or more of the exemptions specified in 40 CFR § 59.201(c)(1) - (7).	<input type="checkbox"/> YES <input type="checkbox"/> NO

**Texas Commission on Environmental Quality**  
**Application Area-Wide Applicability Determinations and General Information**  
**Form OP-REQ1**  
**Federal Operating Permit Program**

Date:	03/24/2023
Permit No.:	03401
RN No.:	105690853

*For SOP applications, answer ALL questions unless otherwise directed.*

◆ *For GOP applications, answer ONLY these questions unless otherwise directed.*

<b>Form OP-REQ1: Page 17</b>	
<b>V. Title 40 Code of Federal Regulations Part 59 (40 CFR Part 59) - National Volatile Organic Compound Emission Standards for Consumer and Commercial Products (continued)</b>	
<b>C. Subpart D - National Volatile Organic Compound Emission Standards for Architectural Coatings</b>	
1. The application area manufactures or imports architectural coatings for sale or distribution in the United States.	<input type="checkbox"/> YES <input checked="" type="checkbox"/> NO
2. The application area manufactures or imports architectural coatings that are registered under the Federal Insecticide, Fungicide, and Rodenticide Act. <i>If the responses to Questions V.C.1-2 are both "NO," go to Section V.D.</i>	<input type="checkbox"/> YES <input checked="" type="checkbox"/> NO
3. All architectural coatings manufactured or imported by the application area meet one or more of the exemptions specified in 40 CFR §59.400(c)(1)-(5).	<input type="checkbox"/> YES <input type="checkbox"/> NO
<b>D. Subpart E - National Volatile Organic Compound Emission Standards for Aerosol Coatings</b>	
1. The application area manufactures or imports aerosol coating products for sale or distribution in the United States.	<input type="checkbox"/> YES <input checked="" type="checkbox"/> NO
2. The application area is a distributor of aerosol coatings for resale or distribution in the United States.	<input type="checkbox"/> YES <input checked="" type="checkbox"/> NO
<b>E. Subpart F - Control of Evaporative Emissions From New and In-Use Portable Fuel Containers</b>	
1. The application area manufactures or imports portable fuel containers for sale or distribution in the United States. <i>If the response to Question V.E.1 is "NO," go to Section VI.</i>	<input type="checkbox"/> YES <input checked="" type="checkbox"/> NO
2. All portable fuel containers manufactured or imported by the application area meet one or more of the exemptions specified in 40 CFR § 59.605(a) - (c).	<input type="checkbox"/> YES <input type="checkbox"/> NO
<b>VI. Title 40 Code of Federal Regulations Part 60 - New Source Performance Standards</b>	
<b>A. Applicability</b>	
◆ 1. The application area includes a unit(s) that is subject to one or more 40 CFR Part 60 subparts. <i>If the response to Question VI.A.1 is "NO," go to Section VII.</i>	<input checked="" type="checkbox"/> YES <input type="checkbox"/> NO

**Texas Commission on Environmental Quality**  
**Application Area-Wide Applicability Determinations and General Information**  
**Form OP-REQ1**  
**Federal Operating Permit Program**

Date:	03/24/2023
Permit No.:	03401
RN No.:	105690853

*For SOP applications, answer ALL questions unless otherwise directed.*

◆ *For GOP applications, answer ONLY these questions unless otherwise directed.*

<b>Form OP-REQ1: Page 18</b>		
<b>VI. Title 40 Code of Federal Regulations Part 60 - New Source Performance Standards (continued)</b>		
<b>B. Subpart Y - Standards of Performance for Coal Preparation and Processing Plants</b>		
1.	The application area is located at a coal preparation and processing plant. <i>If the response to Question VI.B.1 is "NO," go to Section VI.C.</i>	<input type="checkbox"/> YES <input checked="" type="checkbox"/> NO
2.	The coal preparation and processing plant has a design capacity greater than 200 tons per day (tpd). <i>If the response to Question VI.B.2 is "NO," go to Section VI.C.</i>	<input type="checkbox"/> YES <input type="checkbox"/> NO
3.	The plant has an option to enforceably limit its operating level to less than 200 tpd and is choosing this option. <i>If the response to Question VI.B.3 is "YES," go to Section VI.C.</i>	<input type="checkbox"/> YES <input type="checkbox"/> NO
4.	The plant contains an open storage pile, as defined in § 60.251, as an affected facility. <i>If the response to Question VI.B.4 is "NO," go to Section VI.C.</i>	<input type="checkbox"/> YES <input type="checkbox"/> NO
5.	The open storage pile was constructed, reconstructed or modified after May 27, 2009.	<input type="checkbox"/> YES <input type="checkbox"/> NO
<b>C. Subpart GG - Standards of Performance for Stationary Gas Turbines (GOP applicants only)</b>		
◆ 1.	The application area includes one or more stationary gas turbines that have a heat input at peak load greater than or equal to 10 MMBtu/hr (10.7GJ/hr), based on the lower heating value of the fuel fired. <i>If the response to Question VI.C.1 is "NO" or "N/A," go to Section VI.D.</i>	<input type="checkbox"/> YES <input type="checkbox"/> NO <input type="checkbox"/> N/A
◆ 2.	One or more of the affected facilities were constructed, modified, or reconstructed after October 3, 1977 and prior to February 19, 2005. <i>If the response to Question VI.C.2 is "NO," go to Section VI.D.</i>	<input type="checkbox"/> YES <input type="checkbox"/> NO
◆ 3.	One or more stationary gas turbines in the application area are using a previously approved alternative fuel monitoring schedule as specified in 40 CFR § 60.334(h)(4).	<input type="checkbox"/> YES <input type="checkbox"/> NO
◆ 4.	The exemption specified in 40 CFR § 60.332(e) is being utilized for one or more stationary gas turbines in the application area.	<input type="checkbox"/> YES <input type="checkbox"/> NO

**Texas Commission on Environmental Quality**  
**Application Area-Wide Applicability Determinations and General Information**  
**Form OP-REQ1**  
**Federal Operating Permit Program**

Date:	03/24/2023
Permit No.:	03401
RN No.:	105690853

*For SOP applications, answer ALL questions unless otherwise directed.*

◆ *For GOP applications, answer ONLY these questions unless otherwise directed.*

<b>Form OP-REQ1: Page 19</b>	
<b>VI. Title 40 Code of Federal Regulations Part 60 - New Source Performance Standards (continued)</b>	
<b>C. Subpart GG - Standards of Performance for Stationary Gas Turbines (GOP applicants only) (continued)</b>	
◆ 5. One or more stationary gas turbines subject to 40 CFR Part 60, Subpart GG in the application area is injected with water or steam for the control of nitrogen oxides.	<input type="checkbox"/> YES <input type="checkbox"/> NO
<b>D. Subpart XX - Standards of Performance for Bulk Gasoline Terminals</b>	
1. The application area includes bulk gasoline terminal loading racks. <i>If the response to Question VI.D.1 is "NO," go to Section VI.E.</i>	<input type="checkbox"/> YES <input checked="" type="checkbox"/> NO <input type="checkbox"/> N/A
2. One or more of the loading racks were constructed or modified after December 17, 1980, and are not subject to 40 CFR Part 63, Subpart CC.	<input type="checkbox"/> YES <input type="checkbox"/> NO
<b>E. Subpart LLL - Standards of Performance for Onshore Natural Gas Processing: Sulfur Dioxide (SO<sub>2</sub>) Emissions</b>	
◆ 1. The application area includes affected facilities identified in 40 CFR § 60.640(a) that process natural gas (onshore). <i>For SOP applications, if the response to Question VI.E.1 is "NO," go to Section VI.F. For GOP applications, if the response to Question VI.E.1 is "NO" or "N/A," go to Section VI.H.</i>	<input type="checkbox"/> YES <input checked="" type="checkbox"/> NO
◆ 2. The affected facilities commenced construction or modification after January 20, 1984 and on or before August 23, 2011. <i>For SOP applications, if the response to Question VI.E.2 is "NO," go to Section VI.F. For GOP applications, if the response to Question VI.E.2 is "NO," go to Section VI.H.</i>	<input type="checkbox"/> YES <input type="checkbox"/> NO
◆ 3. The application area includes a gas sweetening unit with a design capacity greater than or equal to 2 long tons per day (LTPD) of hydrogen sulfide but operates at less than 2 LTPD. <i>For SOP applications, if the response to Question VI.E.3 is "NO," go to Section VI.F. For GOP applications, if the response to Question VI.E.3 is "NO," go to Section VI.H.</i>	<input type="checkbox"/> YES <input type="checkbox"/> NO

**Texas Commission on Environmental Quality**  
**Application Area-Wide Applicability Determinations and General Information**  
**Form OP-REQ1**  
**Federal Operating Permit Program**

Date:	03/24/2023
Permit No.:	03401
RN No.:	105690853

*For SOP applications, answer ALL questions unless otherwise directed.*

◆ *For GOP applications, answer ONLY these questions unless otherwise directed.*

<b>Form OP-REQ1: Page 20</b>	
<b>VI. Title 40 Code of Federal Regulations Part 60 - New Source Performance Standards (continued)</b>	
<b>E. Subpart LLL - Standards of Performance for Onshore Natural Gas Processing: Sulfur Dioxide (SO<sub>2</sub>) Emissions (continued)</b>	
◆ 4. Federally enforceable operating limits have been established in the preconstruction authorization limiting the gas sweetening unit to less than 2 LTPD.  <i>For SOP applications, if the response to Question VI.E.4. is "NO," go to Section VI.F. For GOP applications, if the response to Question VI.E.4. is "NO," go to Section VI.H.</i>	<input type="checkbox"/> YES <input type="checkbox"/> NO
◆ 5. Please provide the Unit ID(s) for the gas sweetening unit(s) that have established federally enforceable operating limits in the space provided below.	
<b>F. Subpart OOO - Standards of Performance for Nonmetallic Mineral Processing Plants</b>	
1. The application area includes affected facilities identified in 40 CFR § 60.670(a)(1) that are located at a fixed or portable nonmetallic mineral processing plant.  <i>If the response to Question VI.F.1 is "NO," go to Section VI.G.</i>	<input type="checkbox"/> YES <input checked="" type="checkbox"/> NO
2. Affected facilities identified in 40 CFR § 60.670(a)(1) and located in the application area are subject to 40 CFR Part 60, Subpart OOO.	<input type="checkbox"/> YES <input type="checkbox"/> NO
<b>G. Subpart QQQ - Standards of Performance for VOC Emissions from Petroleum Refinery Wastewater Systems</b>	
1. The application area is located at a petroleum refinery and includes one or more of the affected facilities identified in 40 CFR § 60.690(a)(2) - (4) for which construction, modification, or reconstruction was commenced after May 4, 1987.  <i>If the response to Question VI.G.1 is "NO," go to Section VI.H.</i>	<input type="checkbox"/> YES <input checked="" type="checkbox"/> NO
2. The application area includes storm water sewer systems.	<input type="checkbox"/> YES <input type="checkbox"/> NO

**Texas Commission on Environmental Quality**  
**Application Area-Wide Applicability Determinations and General Information**  
**Form OP-REQ1**  
**Federal Operating Permit Program**

Date:	03/24/2023
Permit No.:	03401
RN No.:	105690853

*For SOP applications, answer ALL questions unless otherwise directed.*

◆ *For GOP applications, answer ONLY these questions unless otherwise directed.*

<b>Form OP-REQ1: Page 21</b>	
<b>VI. Title 40 Code of Federal Regulations Part 60 - New Source Performance Standards (continued)</b>	
<b>G. Subpart QQQ - Standards of Performance for VOC Emissions from Petroleum Refinery Wastewater Systems (continued)</b>	
3. The application area includes ancillary equipment which is physically separate from the wastewater system and does not come in contact with or store oily wastewater.	<input type="checkbox"/> YES <input type="checkbox"/> NO
4. The application area includes non-contact cooling water systems.	<input type="checkbox"/> YES <input type="checkbox"/> NO
5. The application area includes individual drain systems. <i>If the response to Question VI.G.5 is "NO," go to Section VI.H.</i>	<input type="checkbox"/> YES <input type="checkbox"/> NO
6. The application area includes one or more individual drain systems that meet the exemption specified in 40 CFR § 60.692-2(d).	<input type="checkbox"/> YES <input type="checkbox"/> NO
7. The application area includes completely closed drain systems.	<input type="checkbox"/> YES <input type="checkbox"/> NO
<b>H. Subpart AAAA - Standards of Performance for Small Municipal Waste Incineration Units for Which Construction Commenced After August 30, 1999 or for Which Modification or Reconstruction Commenced on or After June 6, 2004</b>	
◆ 1. The application area includes at least one small municipal waste incineration unit, other than an air curtain incinerator. <i>If the response to Question VI.H.1. is "N/A," go to Section VI.I. If the response to Question VI.H.1 is "NO," go to Question VI.H.4.</i>	<input type="checkbox"/> YES <input checked="" type="checkbox"/> NO <input type="checkbox"/> N/A
◆ 2. The application area includes at least one small municipal waste incineration unit, other than an air curtain incinerator, constructed after August 30, 1999 or modified or reconstructed on or after June 6, 2006.	<input type="checkbox"/> YES <input type="checkbox"/> NO
◆ 3. The application area includes at least one small municipal waste incineration unit, other than an air curtain incinerator, constructed before August 30, 1999 and not modified or reconstructed on or after June 6, 2006.	<input type="checkbox"/> YES <input type="checkbox"/> NO
◆ 4. The application area includes at least one air curtain incinerator. <i>If the response to Question VI.H.4 is "NO," go to Section VI.I.</i>	<input type="checkbox"/> YES <input checked="" type="checkbox"/> NO

**Texas Commission on Environmental Quality**  
**Application Area-Wide Applicability Determinations and General Information**  
**Form OP-REQ1**  
**Federal Operating Permit Program**

Date:	03/24/2023
Permit No.:	03401
RN No.:	105690853

*For SOP applications, answer ALL questions unless otherwise directed.*

◆ *For GOP applications, answer ONLY these questions unless otherwise directed.*

<b>Form OP-REQ1: Page 22</b>	
<b>VI. Title 40 Code of Federal Regulations Part 60 - New Source Performance Standards (continued)</b>	
<b>H. Subpart AAAA - Standards of Performance for Small Municipal Waste Incineration Units for Which Construction Commenced After August 30, 1999 or for Which Modification or Reconstruction Commenced on or After June 6, 2004 (continued)</b>	
◆ 5. The application area includes at least one air curtain incinerator constructed after August 30, 1999 or modified or reconstructed on or after June 6, 2006. <i>If the response to Question VI.H.5 is "NO," go to Question VI.H.7.</i>	<input type="checkbox"/> YES <input type="checkbox"/> NO
◆ 6. All air curtain incinerators constructed after August 30, 1999 or modified or reconstructed on or after June 6, 2006 combust only yard waste.	<input type="checkbox"/> YES <input type="checkbox"/> NO
◆ 7. The application area includes at least one air curtain incinerator constructed before August 30, 1999 and not modified or reconstructed on or after June 6, 2006.	<input type="checkbox"/> YES <input type="checkbox"/> NO
◆ 8. All air curtain incinerators constructed before August 30, 1999 and not modified or reconstructed on or after June 6, 2006 combust only yard waste.	<input type="checkbox"/> YES <input type="checkbox"/> NO
<b>I. Subpart CCCC - Standards of Performance for Commercial and Industrial Solid Waste Incineration Units for Which Construction Commenced After November 30, 1999 or for Which Modification or Reconstruction Commenced on or After June 1, 2001</b>	
◆ 1. The application area includes at least one commercial or industrial solid waste incineration unit, other than an air curtain incinerator. <i>If the response to Question VI.I.1 is "N/A," go to Section VI.J. If the response to Question VI.I.1 is "NO," go to Question VI.I.4.</i>	<input type="checkbox"/> YES <input checked="" type="checkbox"/> NO <input type="checkbox"/> N/A
◆ 2. The application area includes at least one commercial or industrial solid waste incineration unit, other than an air curtain incinerator, constructed after November 30, 1999 or modified or reconstructed on or after June 1, 2001.	<input type="checkbox"/> YES <input type="checkbox"/> NO

**Texas Commission on Environmental Quality**  
**Application Area-Wide Applicability Determinations and General Information**  
**Form OP-REQ1**  
**Federal Operating Permit Program**

Date:	03/24/2023
Permit No.:	03401
RN No.:	105690853

*For SOP applications, answer ALL questions unless otherwise directed.*

◆ *For GOP applications, answer ONLY these questions unless otherwise directed.*

<b>Form OP-REQ1: Page 23</b>		
<b>VI. Title 40 Code of Federal Regulations Part 60 - New Source Performance Standards (continued)</b>		
<b>I. Subpart CCCC - Standards of Performance for Commercial and Industrial Solid Waste Incineration Units for Which Construction Commenced After November 30, 1999 or for Which Modification or Reconstruction Commenced on or After June 1, 2001 (continued)</b>		
◆	3. The application area includes at least one commercial or industrial solid waste incineration unit, other than an air curtain incinerator, constructed before November 30, 1999 and not modified or reconstructed on or after June 1, 2001.	<input type="checkbox"/> YES <input type="checkbox"/> NO
◆	4. The application area includes at least one air curtain incinerator. <i>If the response to Question VI.I.4 is "NO," go to Section VI.J.</i>	<input type="checkbox"/> YES <input checked="" type="checkbox"/> NO
◆	5. The application area includes at least one air curtain incinerator, constructed after November 30, 1999 or modified or reconstructed on or after June 1, 2001. <i>If the response to Question VI.I.5 is "NO," go to VI.I.7.</i>	<input type="checkbox"/> YES <input type="checkbox"/> NO
◆	6. All air curtain incinerators constructed after November 30, 1999 or modified or reconstructed on or after June 1, 2001 combust only wood waste, clean lumber, or yard waste or a mixture of these materials.	<input type="checkbox"/> YES <input type="checkbox"/> NO
◆	7. The application area includes at least one air curtain incinerator, constructed before November 30, 1999 and not modified or reconstructed on or after June 1, 2001.	<input type="checkbox"/> YES <input type="checkbox"/> NO
◆	8. All air curtain incinerators constructed before November 30, 1999 and not modified or reconstructed on or after June 1, 2001 combust only wood waste, clean lumber, or yard waste or a mixture of these materials.	<input type="checkbox"/> YES <input type="checkbox"/> NO

**Texas Commission on Environmental Quality**  
**Application Area-Wide Applicability Determinations and General Information**  
**Form OP-REQ1**  
**Federal Operating Permit Program**

Date:	03/24/2023
Permit No.:	03401
RN No.:	105690853

*For SOP applications, answer ALL questions unless otherwise directed.*

◆ *For GOP applications, answer ONLY these questions unless otherwise directed.*

<b>Form OP-REQ1: Page 24</b>		
<b>VI. Title 40 Code of Federal Regulations Part 60 - New Source Performance Standards (continued)</b>		
<b>J. Subpart EEEE - Standards of Performance for Other Solid Waste Incineration Units for Which Construction Commenced After December 9, 2004 or for Which Modification or Reconstruction Commenced on or After June 16, 2006</b>		
◆	1. The application area includes at least one very small municipal waste incineration unit or institutional incineration unit, other than an air curtain incinerator. <i>If the response to Question VI.J.1 is "N/A," go to Section VI.K. If the response to Question VI.J.1 is "NO," go to Question VI.J.4.</i>	<input type="checkbox"/> YES <input type="checkbox"/> NO <input checked="" type="checkbox"/> N/A
◆	2. The application area includes at least one very small municipal waste incineration unit, other than an air curtain incinerator, constructed after December 9, 2004 or modified or reconstructed on or after June 16, 2006.	<input type="checkbox"/> YES <input type="checkbox"/> NO
◆	3. The application area includes at least one very small municipal waste incineration unit, other than an air curtain incinerator, constructed before December 9, 2004 and not modified or reconstructed on or after June 16, 2006.	<input type="checkbox"/> YES <input type="checkbox"/> NO
◆	4. The application area includes at least one air curtain incinerator. <i>If the response to Question VI.J.4 is "NO," go to Section VI.K.</i>	<input type="checkbox"/> YES <input type="checkbox"/> NO
◆	5. The application area includes at least one air curtain incinerator constructed after December 9, 2004 or modified or reconstructed on or after June 16, 2006. <i>If the response to Question VI.J.5 is "NO," go to Question VI.J.7.</i>	<input type="checkbox"/> YES <input type="checkbox"/> NO
◆	6. All air curtain incinerators constructed after December 9, 2004 or modified or reconstructed on or after June 16, 2006 combust only wood waste, clean lumber, or yard waste or a mixture of these materials.	<input type="checkbox"/> YES <input type="checkbox"/> NO
◆	7. The application area includes at least one air curtain incinerator constructed before December 9, 2004 and not modified or reconstructed on or after June 16, 2006.	<input type="checkbox"/> YES <input type="checkbox"/> NO

**Texas Commission on Environmental Quality**  
**Application Area-Wide Applicability Determinations and General Information**  
**Form OP-REQ1**  
**Federal Operating Permit Program**

Date:	03/24/2023
Permit No.:	03401
RN No.:	105690853

*For SOP applications, answer ALL questions unless otherwise directed.*

◆ *For GOP applications, answer ONLY these questions unless otherwise directed.*

<b>Form OP-REQ1: Page 25</b>	
<b>VI. Title 40 Code of Federal Regulations Part 60 - New Source Performance Standards (NSPS) (continued)</b>	
<b>J. Subpart EEEE - Standards of Performance for Other Solid Waste Incineration Units for Which Construction Commenced After December 9, 2004 or for Which Modification or Reconstruction Commenced on or After June 16, 2006 (continued)</b>	
◆	8. All air curtain incinerators constructed before December 9, 2004 and not modified or reconstructed on or after June 16, 2006 combust only wood waste, clean lumber, or yard waste or a mixture of these materials.
	<input type="checkbox"/> YES <input type="checkbox"/> NO
◆	9. The air curtain incinerator is located at an institutional facility and is a distinct operating unit of the institutional facility that generated the waste.
	<input type="checkbox"/> YES <input type="checkbox"/> NO
◆	10. The air curtain incinerator burns less than 35 tons per day of wood waste, clean lumber, or yard waste or a mixture of these materials.
	<input type="checkbox"/> YES <input type="checkbox"/> NO
<b>K. Subpart OOOO - Standards of Performance for Crude Oil and Natural Gas Production, Transmission and Distribution</b>	
◆	1. The application area includes one or more of the onshore affected facilities listed in 40 CFR § 60.5365(a)-(g) that are subject to 40 CFR Part 60, Subpart OOOO.
	<input type="checkbox"/> YES <input checked="" type="checkbox"/> NO
<b>VII. Title 40 Code of Federal Regulations Part 61 - National Emission Standards for Hazardous Air Pollutants</b>	
<b>A. Applicability</b>	
◆	1. The application area includes a unit(s) that is subject to one or more 40 CFR Part 61 subparts. <i>If the response to Question VII.A.1 is "NO" or "N/A," go to Section VIII.</i>
	YES <input checked="" type="checkbox"/> NO <input type="checkbox"/> N/A
<b>B. Subpart F - National Emission Standard for Vinyl Chloride</b>	
	1. The application area is located at a plant which produces ethylene dichloride by reaction of oxygen and hydrogen chloride with ethylene, vinyl chloride by any process, and/or one or more polymers containing any fraction of polymerized vinyl chloride.
	YES <input type="checkbox"/> NO
<b>C. Subpart J - National Emission Standard for Benzene Emissions for Equipment Leaks Emission Sources) of Benzene (Complete this section for GOP applications only)</b>	
◆	1. The application area includes equipment in benzene service.
	<input type="checkbox"/> YES <input type="checkbox"/> NO <input type="checkbox"/> N/A

**Texas Commission on Environmental Quality**  
**Application Area-Wide Applicability Determinations and General Information**  
**Form OP-REQ1**  
**Federal Operating Permit Program**

Date:	03/24/2023
Permit No.:	03401
RN No.:	105690853

*For SOP applications, answer ALL questions unless otherwise directed.*

◆ *For GOP applications, answer ONLY these questions unless otherwise directed.*

<b>Form OP-REQ1: Page 26</b>	
<b>VII. Title 40 Code of Federal Regulations Part 61 - National Emission Standards for Hazardous Air Pollutants (continued)</b>	
<b>D. Subpart L - National Emission Standard for Benzene Emissions from Coke By-Product Recovery Plants</b>	
1. The application area is located at a coke by-product recovery plant and includes one or more of the affected sources identified in 40 CFR § 61.130(a) - (b). <i>If the response to Question VII.D.1 is "NO," go to Section VII.E.</i>	<input type="checkbox"/> YES <input type="checkbox"/> NO
2. The application area includes equipment in benzene service as determined by 40 CFR § 61.137(b).	<input type="checkbox"/> YES <input type="checkbox"/> NO
3. The application area has elected to comply with the provisions of 40 CFR § 61.243-1 and 40 CFR § 61.243-2.	<input type="checkbox"/> YES <input type="checkbox"/> NO
<b>E. Subpart M - National Emission Standard for Asbestos</b>	
<b><i>Applicability</i></b>	
1. The application area includes sources, operations, or activities specified in 40 CFR §§ 61.143, 61.144, 61.146, 61.147, 61.148, or 61.155. <i>If the response to Question VII.E.1 is "NO," go to Section VII.F.</i>	<input type="checkbox"/> YES <input type="checkbox"/> NO
<b><i>Roadway Construction</i></b>	
2. The application area includes roadways constructed or maintained with asbestos tailings or asbestos-containing waste material.	<input type="checkbox"/> YES <input type="checkbox"/> NO
<b><i>Manufacturing Commercial Asbestos</i></b>	
3. The application area includes a manufacturing operation using commercial asbestos. <i>If the response to Question VII.E.3 is "NO," go to Question VII.E.4.</i>	<input type="checkbox"/> YES <input type="checkbox"/> NO
a. Visible emissions are discharged to outside air from the manufacturing operation	<input type="checkbox"/> YES <input type="checkbox"/> NO
b. An alternative emission control and waste treatment method is being used that has received prior U.S. Environmental Protection Agency (EPA) approval.	<input type="checkbox"/> YES <input type="checkbox"/> NO

**Texas Commission on Environmental Quality**  
**Application Area-Wide Applicability Determinations and General Information**  
**Form OP-REQ1**  
**Federal Operating Permit Program**

Date:	03/24/2023
Permit No.:	03401
RN No.:	105690853

*For SOP applications, answer ALL questions unless otherwise directed.*

◆ *For GOP applications, answer ONLY these questions unless otherwise directed.*

<b>Form OP-REQ1: Page 27</b>	
<b>VII. Title 40 Code of Federal Regulations Part 61 - National Emission Standards for Hazardous Air Pollutants (continued)</b>	
<b>E. Subpart M - National Emission Standard for Asbestos (continued)</b>	
<b><i>Manufacturing Commercial Asbestos (continued)</i></b>	
c. Asbestos-containing waste material is processed into non-friable forms.	YES <input type="checkbox"/> NO <input type="checkbox"/>
d. Asbestos-containing waste material is adequately wetted.	YES <input type="checkbox"/> NO <input type="checkbox"/>
e. Alternative filtering equipment is being used that has received EPA approval.	YES <input type="checkbox"/> NO <input type="checkbox"/>
f. A high efficiency particulate air (HEPA) filter is being used that is certified to be at least 99.97% efficient for 0.3 micron particles	YES <input type="checkbox"/> NO <input type="checkbox"/>
g. The EPA has authorized the use of wet collectors designed to operate with a unit contacting energy of at least 9.95 kilopascals.	YES <input type="checkbox"/> NO <input type="checkbox"/>
<b><i>Asbestos Spray Application</i></b>	
4. The application area includes operations in which asbestos-containing materials are spray applied. <i>If the response to Question VII.E.4 is "NO," go to Question VII.E.5.</i>	<input type="checkbox"/> YES <input type="checkbox"/> NO
a. Asbestos fibers are encapsulated with a bituminous or resinous binder during spraying and are not friable after drying. <i>If the response to Question VII.E.4.a is "YES," go to Question VII.E.5.</i>	<input type="checkbox"/> YES <input type="checkbox"/> NO
b. Spray-on applications on buildings, structures, pipes, and conduits do not use material containing more than 1% asbestos.	<input type="checkbox"/> YES <input type="checkbox"/> NO
c. An alternative emission control and waste treatment method is being used that has received prior EPA approval.	<input type="checkbox"/> YES <input type="checkbox"/> NO

**Texas Commission on Environmental Quality**  
**Application Area-Wide Applicability Determinations and General Information**  
**Form OP-REQ1**  
**Federal Operating Permit Program**

Date:	03/24/2023
Permit No.:	03401
RN No.:	105690853

*For SOP applications, answer ALL questions unless otherwise directed.*

◆ *For GOP applications, answer ONLY these questions unless otherwise directed.*

<b>Form OP-REQ1: Page 28</b>	
<b>VII. Title 40 Code of Federal Regulations Part 61 - National Emission Standards for Hazardous Air Pollutants (continued)</b>	
<b>E. Subpart M - National Emission Standard for Asbestos (continued)</b>	
<b><i>Asbestos Spray Application (continued)</i></b>	
d. Asbestos-containing waste material is processed into non-friable forms.	YES <input type="checkbox"/> NO <input type="checkbox"/>
e. Asbestos-containing waste material is adequately wetted.	YES <input type="checkbox"/> NO <input type="checkbox"/>
f. Alternative filtering equipment is being used that has received EPA approval.	YES <input type="checkbox"/> NO <input type="checkbox"/>
g. A HEPA filter is being used that is certified to be at least 99.97% efficient for 0.3 micron particles.	YES <input type="checkbox"/> NO <input type="checkbox"/>
h. The EPA has authorized the use of wet collectors designed to operate with a unit contacting energy of at least 9.95 kilopascals.	YES <input type="checkbox"/> NO <input type="checkbox"/>
<b><i>Fabricating Commercial Asbestos</i></b>	
5. The application area includes a fabricating operation using commercial asbestos. <i>If the response to Question VII.E.5 is "NO," go to Question VII.E.6.</i>	<input type="checkbox"/> YES <input type="checkbox"/> NO
a. Visible emissions are discharged to outside air from the manufacturing operation.	<input type="checkbox"/> YES <input type="checkbox"/> NO
b. An alternative emission control and waste treatment method is being used that has received prior EPA approval.	<input type="checkbox"/> YES <input type="checkbox"/> NO
c. Asbestos-containing waste material is processed into non-friable forms.	<input type="checkbox"/> YES <input type="checkbox"/> NO
d. Asbestos-containing waste material is adequately wetted.	<input type="checkbox"/> YES <input type="checkbox"/> NO
e. Alternative filtering equipment is being used that has received EPA approval.	<input type="checkbox"/> YES <input type="checkbox"/> NO

**Texas Commission on Environmental Quality**  
**Application Area-Wide Applicability Determinations and General Information**  
**Form OP-REQ1**  
**Federal Operating Permit Program**

Date:	03/24/2023
Permit No.:	03401
RN No.:	105690853

*For SOP applications, answer ALL questions unless otherwise directed.*

◆ *For GOP applications, answer ONLY these questions unless otherwise directed.*

<b>Form OP-REQ1: Page 29</b>	
<b>VII. Title 40 Code of Federal Regulations Part 61 - National Emission Standards for Hazardous Air Pollutants (continued)</b>	
<b>E. Subpart M - National Emission Standard for Asbestos (continued)</b>	
<b><i>Fabricating Commercial Asbestos (continued)</i></b>	
f. A HEPA filter is being used that is certified to be at least 99.97% efficient for 0.3 micron particles.	YES <input type="checkbox"/> NO <input type="checkbox"/>
g. The EPA has authorized the use of wet collectors designed to operate with a unit contacting energy of at least 9.95 kilopascals.	YES <input type="checkbox"/> NO <input type="checkbox"/>
<b><i>Non-sprayed Asbestos Insulation</i></b>	
6. The application area includes insulating materials (other than spray applied insulating materials) that are either molded and friable or wet-applied and friable after drying.	YES <input type="checkbox"/> NO <input type="checkbox"/>
<b><i>Asbestos Conversion</i></b>	
7. The application area includes operations that convert regulated asbestos-containing material and asbestos-containing waste material into nonasbestos (asbestos-free) material.	<input type="checkbox"/> YES <input type="checkbox"/> NO
<b>F. Subpart P - National Emission Standard for Inorganic Arsenic Emissions from Arsenic Trioxide and Metallic Arsenic Production Facilities</b>	
1. The application area is located at a metallic arsenic production plant or at an arsenic trioxide plant that processes low-grade arsenic bearing materials by a roasting condensation process.	<input type="checkbox"/> YES <input type="checkbox"/> NO
<b>G. Subpart BB - National Emission Standard for Benzene Emissions from Benzene Transfer Operations</b>	
1. The application area is located at a benzene production facility and/or bulk terminal. <i>If the response to Question VII.G.1 is "NO," go to Section VII.H.</i>	<input type="checkbox"/> YES <input type="checkbox"/> NO
2. The application area includes benzene transfer operations at marine vessel loading racks.	<input type="checkbox"/> YES <input type="checkbox"/> NO

**Texas Commission on Environmental Quality**  
**Application Area-Wide Applicability Determinations and General Information**  
**Form OP-REQ1**  
**Federal Operating Permit Program**

Date:	03/24/2023
Permit No.:	03401
RN No.:	105690853

*For SOP applications, answer ALL questions unless otherwise directed.*

◆ *For GOP applications, answer ONLY these questions unless otherwise directed.*

<b>Form OP-REQ1: Page 30</b>	
<b>VII. Title 40 Code of Federal Regulations Part 61 - National Emission Standards for Hazardous Air Pollutants (continued)</b>	
<b>G. Subpart BB - National Emission Standard for Benzene Emissions from Benzene Transfer Operations (continued)</b>	
3. The application area includes benzene transfer operations at railcar loading racks.	<input type="checkbox"/> YES <input type="checkbox"/> NO
4. The application area includes benzene transfer operations at tank-truck loading racks.	<input type="checkbox"/> YES <input type="checkbox"/> NO
<b>H. Subpart FF - National Emission Standard for Benzene Waste Operations</b>	
<b>Applicability</b>	
1. The application area includes a chemical manufacturing plant, coke by-product recovery plant, or petroleum refinery facility as defined in § 61.341.	<input type="checkbox"/> YES <input type="checkbox"/> NO
2. The application area is located at a hazardous waste treatment, storage, and disposal (TSD) facility site as described in 40 CFR § 61.340(b). <i>If the responses to Questions VII.H.1 and VII.H.2 are both "NO," go to Section VIII.</i>	<input type="checkbox"/> YES <input type="checkbox"/> NO
3. The application area is located at a site that has no benzene onsite in wastes, products, byproducts, or intermediates. <i>If the response to Question VII.H.3 is "YES," go to Section VIII.</i>	<input type="checkbox"/> YES <input type="checkbox"/> NO
4. The application area is located at a site having a total annual benzene quantity from facility waste less than 1 megagram per year (Mg/yr). <i>If the response to Question VII.H.4 is "YES," go to Section VIII</i>	<input type="checkbox"/> YES <input type="checkbox"/> NO
5. The application area is located at a site having a total annual benzene quantity from facility waste greater than or equal to 1 Mg/yr but less than 10 Mg/yr. <i>If the response to Question VII.H.5 is "YES," go to Section VIII.</i>	<input type="checkbox"/> YES <input type="checkbox"/> NO

**Texas Commission on Environmental Quality**  
**Application Area-Wide Applicability Determinations and General Information**  
**Form OP-REQ1**  
**Federal Operating Permit Program**

Date:	03/24/2023
Permit No.:	03401
RN No.:	105690853

*For SOP applications, answer ALL questions unless otherwise directed.*

◆ *For GOP applications, answer ONLY these questions unless otherwise directed.*

<b>Form OP-REQ1: Page 31</b>	
<b>VII. Title 40 Code of Federal Regulations Part 61 - National Emission Standards for Hazardous Air Pollutants (continued)</b>	
<b>H. Subpart FF - National Emission Standard for Benzene Waste Operations (continued)</b>	
<b>Applicability (continued)</b>	
6. The flow-weighted annual average benzene concentration of each waste stream at the site is based on documentation.	<input type="checkbox"/> YES <input type="checkbox"/> NO
7. The application area has waste streams with flow-weighted annual average water content of 10% or greater.	<input type="checkbox"/> YES <input type="checkbox"/> NO
<b>Waste Stream Exemptions</b>	
8. The application area has waste streams that meet the exemption specified in 40 CFR § 61.342(c)(2) (the flow-weighted annual average benzene concentration is less than 10 ppmw).	<input type="checkbox"/> YES <input type="checkbox"/> NO
9. The application area has waste streams that meet the exemption specified in 40 CFR § 61.342(c)(3) because process wastewater has a flow rate less than 0.02 liters per minute or an annual wastewater quantity less than 10 Mg/yr.	<input type="checkbox"/> YES <input type="checkbox"/> NO
10. The application area has waste streams that meet the exemption specified in 40 CFR § 61.342(c)(3) because the total annual benzene quantity is less than or equal to 2 Mg/yr.	<input type="checkbox"/> YES <input type="checkbox"/> NO
11. The application area transfers waste off-site for treatment by another facility.	<input type="checkbox"/> YES <input type="checkbox"/> NO
12. The application area is complying with 40 CFR § 61.342(d).	<input type="checkbox"/> YES <input type="checkbox"/> NO
13. The application area is complying with 40 CFR § 61.342(e). <i>If the response to Question VII.H.13 is "NO," go to Question VII.H.15.</i>	<input type="checkbox"/> YES <input type="checkbox"/> NO
14. The application area has facility waste with a flow weighted annual average water content of less than 10%.	<input type="checkbox"/> YES <input type="checkbox"/> NO

**Texas Commission on Environmental Quality**  
**Application Area-Wide Applicability Determinations and General Information**  
**Form OP-REQ1**  
**Federal Operating Permit Program**

Date:	03/24/2023
Permit No.:	03401
RN No.:	105690853

*For SOP applications, answer ALL questions unless otherwise directed.*

◆ *For GOP applications, answer ONLY these questions unless otherwise directed.*

<b>Form OP-REQ1: Page 32</b>	
<b>VII. Title 40 Code of Federal Regulations Part 61 - National Emission Standards for Hazardous Air Pollutants (continued)</b>	
<b>H. Subpart FF - National Emission Standard for Benzene Waste Operations (continued)</b>	
<b>Container Requirements</b>	
15. The application area has containers, as defined in 40 CFR § 61.341, that receive non-exempt benzene waste. <i>If the response to Question VII.H.15 is "NO," go to Question VII.H.18.</i>	<input type="checkbox"/> YES <input type="checkbox"/> NO
16. The application area is an alternate means of compliance to meet the 40 CFR § 61.345 requirements for containers. <i>If the response to Question VII.H.16 is "YES," go to Question VII.H.18.</i>	<input type="checkbox"/> YES <input type="checkbox"/> NO
17. Covers and closed-vent systems used for containers operate such that the container is maintained at a pressure less than atmospheric pressure.	<input type="checkbox"/> YES <input type="checkbox"/> NO
<b>Individual Drain Systems</b>	
18. The application area has individual drain systems, as defined in 40 CFR § 61.341, that receive or manage non-exempt benzene waste. <i>If the response to Question VII.H.18 is "NO," go to Question VII.H.25.</i>	<input type="checkbox"/> YES <input type="checkbox"/> NO
19. The application area is using an alternate means of compliance to meet the 40 CFR § 61.346 requirements for individual drain systems. <i>If the response to Question VII.H.19 is "YES," go to Question VII.H.25.</i>	<input type="checkbox"/> YES <input type="checkbox"/> NO
20. The application area has individual drain systems complying with 40 CFR § 61.346(a). <i>If the response to Question VII.H.20 is "NO," go to Question VII.H.22.</i>	<input type="checkbox"/> YES <input type="checkbox"/> NO
21. Covers and closed-vent systems used for individual drain systems operate such that the individual drain system is maintained at a pressure less than atmospheric pressure.	<input type="checkbox"/> YES <input type="checkbox"/> NO

**Texas Commission on Environmental Quality**  
**Application Area-Wide Applicability Determinations and General Information**  
**Form OP-REQ1**  
**Federal Operating Permit Program**

Date:	03/24/2023
Permit No.:	03401
RN No.:	105690853

*For SOP applications, answer ALL questions unless otherwise directed.*

◆ *For GOP applications, answer ONLY these questions unless otherwise directed.*

<b>Form OP-REQ1: Page 33</b>	
<b>VII. Title 40 Code of Federal Regulations Part 61 - National Emission Standards for Hazardous Air Pollutants (continued)</b>	
<b>H. Subpart FF - National Emission Standard for Benzene Waste Operations (continued)</b>	
<i>Individual Drain Systems (continued)</i>	
22. The application area has individual drain systems complying with 40 CFR § 61.346(b). <i>If the response to Question VII.H.22 is "NO," go to Question VII.H.25.</i>	YES <input type="checkbox"/> NO <input type="checkbox"/>
23. Junction boxes in the individual drain systems are equipped with a system to prevent the flow of organic vapors from the junction box vent pipe to the atmosphere during normal operation.	YES <input type="checkbox"/> NO <input type="checkbox"/>
24. Junction box vent pipes in the individual drain systems are connected to a closed-vent system and control device.	YES <input type="checkbox"/> NO <input type="checkbox"/>
<i>Remediation Activities</i>	
25. Remediation activities take place at the application area subject to 40 CFR Part 61, Subpart FF.	YES <input type="checkbox"/> NO <input type="checkbox"/>
<b>VIII. Title 40 Code of Federal Regulations Part 63 - National Emission Standards for Hazardous Air Pollutants for Source Categories</b>	
<b>A. Applicability</b>	
◆ 1. The application area includes a unit(s) that is subject to one or more 40 CFR Part 63 subparts other than subparts made applicable by reference under subparts in 40 CFR Part 60, 61 or 63. <i>See instructions for 40 CFR Part 63 subparts made applicable only by reference.</i>	<input checked="" type="checkbox"/> YES <input type="checkbox"/> NO
<b>B. Subpart F - National Emission Standards for Organic Hazardous Air Pollutants from the Synthetic Organic Chemical Manufacturing Industry</b>	
1. The application area is located at a plant site that is a major source as defined in the Federal Clean Air Act § 112(a). <i>If the response to Question VIII.B.1 is "NO," go to Section VIII.D.</i>	<input type="checkbox"/> YES <input checked="" type="checkbox"/> NO

**Texas Commission on Environmental Quality**  
**Application Area-Wide Applicability Determinations and General Information**  
**Form OP-REQ1**  
**Federal Operating Permit Program**

Date:	03/24/2023
Permit No.:	03401
RN No.:	105690853

*For SOP applications, answer ALL questions unless otherwise directed.*

◆ *For GOP applications, answer ONLY these questions unless otherwise directed.*

<b>Form OP-REQ1: Page 34</b>	
<b>VIII. Title 40 Code of Federal Regulations Part 63 - National Emission Standards for Hazardous Air Pollutants for Source Categories (continued)</b>	
<b>B. Subpart F - National Emission Standards for Organic Hazardous Air Pollutants from the Synthetic Organic Chemical Manufacturing Industry (continued)</b>	
2. The application area is located at a site that includes at least one chemical manufacturing process unit, as defined in 40 CFR § 63.101, that manufactures as a primary product one or more of the chemicals listed in 40 CFR § 63.100(b)(1)(i) or (b)(1)(ii). <i>If the response to Question VIII.B.2 is "NO," go to Section VIII.D.</i>	<input type="checkbox"/> YES <input type="checkbox"/> NO
3. The application area is located at a site that includes at least one chemical manufacturing process unit, as defined in 40 CFR § 63.101, that manufactures as a primary product one or more of the chemicals listed in 40 CFR § 63.100(b)(1)(i) or (b)(1)(ii) and uses as a reactant or manufactures as a product, or co-product, one or more of the organic hazardous air pollutants listed in table 2 of 40 CFR Part 63, Subpart F.	<input type="checkbox"/> YES <input type="checkbox"/> NO
4. The application area includes a chemical manufacturing process unit, as defined in 40 CFR § 63.101, that manufactures as a primary product one or more of the chemicals listed in 40 CFR § 63.100(b)(1)(i) or (b)(1)(ii) and uses as a reactant or manufactures as a product, or co-product, one or more of the organic hazardous air pollutants listed in table 2 of 40 CFR Part 63, Subpart F.	<input type="checkbox"/> YES <input type="checkbox"/> NO
5. The application area includes a chemical manufacturing process unit, as defined in 40 CFR § 63.101, that manufactures as a primary product one or more of the chemicals listed in 40 CFR § 63.100(b)(1)(i) or (b)(1)(ii) and does <u>not</u> use as a reactant or manufacture as a product, or co-product, one or more of the organic hazardous air pollutants listed in table 2 of 40 CFR Part 63, Subpart F. <i>If the response to Questions VIII.B.3, B.4 and B.5 are all "NO," go to Section VIII.D.</i>	<input type="checkbox"/> YES <input type="checkbox"/> NO

**Texas Commission on Environmental Quality**  
**Application Area-Wide Applicability Determinations and General Information**  
**Form OP-REQ1**  
**Federal Operating Permit Program**

Date:	03/24/2023
Permit No.:	03401
RN No.:	105690853

*For SOP applications, answer ALL questions unless otherwise directed.*

◆ *For GOP applications, answer ONLY these questions unless otherwise directed.*

<b>Form OP-REQ1: Page 35</b>		
<b>VIII. Title 40 Code of Federal Regulations Part 63 - National Emission Standards for Hazardous Air Pollutants for Source Categories (continued)</b>		
<b>C. Subpart G - National Emission Standards for Organic Hazardous Air Pollutants from the Synthetic Organic Chemical Manufacturing Industry for Process Vents, Storage Vessels, Transfer Operations, and Wastewater</b>		
<b>Applicability</b>		
1.	The application area is located at a site that is subject to 40 CFR 63, Subpart F and the application area includes process vents, storage vessels, transfer racks, or waste streams associated with a chemical manufacturing process subject to 40 CFR 63, Subpart F. <i>If the response to Question VIII.C.1 is "NO," go to Section VIII.D.</i>	<input type="checkbox"/> YES <input type="checkbox"/> NO
2.	The application area includes fixed roofs, covers, and/or enclosures that are required to comply with 40 CFR § 63.148.	<input type="checkbox"/> YES <input type="checkbox"/> NO
3.	The application area includes vapor collection systems or closed-vent systems that are required to comply with 40 CFR § 63.148. <i>If the response to Question VIII.C.3 is "NO," go to Question VIII.C.8.</i>	<input type="checkbox"/> YES <input type="checkbox"/> NO
4.	The application area includes vapor collection systems or closed-vent systems that are constructed of hard-piping.	<input type="checkbox"/> YES <input type="checkbox"/> NO
5.	The application area includes vapor collection systems or closed-vent systems that contain bypass lines that could divert a vent stream away from a control device and to the atmosphere. <i>If the response to Question VIII.C.5 is "NO," go to Question VIII.C.8.</i>	<input type="checkbox"/> YES <input type="checkbox"/> NO
<b>Vapor Collection and Closed Vent Systems</b>		
6.	Flow indicators are installed, calibrated, maintained, and operated at the entrances to bypass lines in the application area.	<input type="checkbox"/> YES <input type="checkbox"/> NO
7.	Bypass lines in the application area are secured in the closed position with a car-seal or a lock-and-key type configuration.	<input type="checkbox"/> YES <input type="checkbox"/> NO

**Texas Commission on Environmental Quality**  
**Application Area-Wide Applicability Determinations and General Information**  
**Form OP-REQ1**  
**Federal Operating Permit Program**

Date:	03/24/2023
Permit No.:	03401
RN No.:	105690853

*For SOP applications, answer ALL questions unless otherwise directed.*

◆ *For GOP applications, answer ONLY these questions unless otherwise directed.*

<b>Form OP-REQ1: Page 36</b>	
<b>VIII. Title 40 Code of Federal Regulations Part 63 - National Emission Standards for Hazardous Air Pollutants for Source Categories (continued)</b>	
<b>C. Subpart G - National Emission Standards for Organic Hazardous Air Pollutants from the Synthetic Organic Chemical Manufacturing Industry for Process Vents, Storage Vessels, Transfer Operations, and Wastewater (continued)</b>	
<b><i>Reloading or Cleaning of Railcars, Tank Trucks, or Barges</i></b>	
8. The application area includes reloading and/or cleaning of railcars, tank trucks, or barges that deliver HAPs to a storage tank. <i>If the response to Question VIII.C.8 is "NO," go to Question VIII.C.11.</i>	<input type="checkbox"/> YES <input type="checkbox"/> NO
9. The application area includes operations that are complying with § 63.119(g)(6) through the use of a closed-vent system with a control device used to reduce inlet emissions of HAPs by at least 95 percent by weight or greater.	<input type="checkbox"/> YES <input type="checkbox"/> NO
10. The application area includes operations that are complying with § 63.119(g)(6) through the use of a vapor balancing system.	<input type="checkbox"/> YES <input type="checkbox"/> NO
<b><i>Transfer Racks</i></b>	
11. The application area includes Group 1 transfer racks that load organic HAPs.	<input type="checkbox"/> YES <input type="checkbox"/> NO
<b><i>Process Wastewater Streams</i></b>	
12. The application area includes process wastewater streams. <i>If the response to Question VIII.C.12 is "NO," go to Question VIII.C.34.</i>	<input type="checkbox"/> YES <input type="checkbox"/> NO
13. The application area includes process wastewater streams that are also subject to the provisions of 40 CFR Part 61, Subpart FF. <i>If the response to Question VIII.C.13 is "NO," go to Question VIII.C.15.</i>	<input type="checkbox"/> YES <input type="checkbox"/> NO
14. The application area includes process wastewater streams that are complying with 40 CFR §§ 63.110(e)(1)(i) and (e)(1)(ii).	<input type="checkbox"/> YES <input type="checkbox"/> NO
15. The application area includes process wastewater streams that are also subject to the provisions of 40 CFR Part 61, Subpart F. <i>If the response to Question VIII.C.15 is "NO," go to Question VIII.C.17.</i>	<input type="checkbox"/> YES <input type="checkbox"/> NO

**Texas Commission on Environmental Quality**  
**Application Area-Wide Applicability Determinations and General Information**  
**Form OP-REQ1**  
**Federal Operating Permit Program**

Date:	03/24/2023
Permit No.:	03401
RN No.:	105690853

*For SOP applications, answer ALL questions unless otherwise directed.*

◆ *For GOP applications, answer ONLY these questions unless otherwise directed.*

<b>Form OP-REQ1: Page 37</b>	
<b>VIII. Title 40 Code of Federal Regulations Part 63 - National Emission Standards for Hazardous Air Pollutants for Source Categories (continued)</b>	
<b>C. Subpart G - National Emission Standards for Organic Hazardous Air Pollutants from the Synthetic Organic Chemical Manufacturing Industry for Process Vents, Storage Vessels, Transfer Operations, and Wastewater (continued)</b>	
<b><i>Process Wastewater Streams (continued)</i></b>	
16. The application area includes process wastewater streams utilizing the compliance option specified in 40 CFR § 63.110(f)(4)(ii).	<input type="checkbox"/> YES <input type="checkbox"/> NO
17. The application area includes process wastewater streams that are also subject to the provisions of 40 CFR Parts 260 through 272. <i>If the response to Question VIII.C.17 is "NO," go to Question VIII.C.20.</i>	<input type="checkbox"/> YES <input type="checkbox"/> NO
18. The application area includes process wastewater streams complying with 40 CFR § 63.110(e)(2)(i).	<input type="checkbox"/> YES <input type="checkbox"/> NO
19. The application are includes process wastewater streams complying with 40 CFR § 63.110(e)(2)(ii).	<input type="checkbox"/> YES <input type="checkbox"/> NO
20. The application area includes process wastewater streams, located at existing sources, that are designated as Group 1; are required to be treated as Group 1 under 40 CFR § 63.110; or are determined to be Group 1 for Table 9 compounds.	<input type="checkbox"/> YES <input type="checkbox"/> NO
21. The application area includes process wastewater streams, located at existing sources that are Group 2.	<input type="checkbox"/> YES <input type="checkbox"/> NO
22. The application area includes process wastewater streams, located at new sources, that are designated as Group 1; required to be treated as Group 1 under 40 CFR § 63.110; or are determined to be Group 1 for Table 8 or Table 9 compounds.	<input type="checkbox"/> YES <input type="checkbox"/> NO
23. The application area includes process wastewater streams, located at new sources that are Group 2 for both Table 8 and Table 9 compounds.	<input type="checkbox"/> YES <input type="checkbox"/> NO

**Texas Commission on Environmental Quality**  
**Application Area-Wide Applicability Determinations and General Information**  
**Form OP-REQ1**  
**Federal Operating Permit Program**

Date:	03/24/2023
Permit No.:	03401
RN No.:	105690853

*For SOP applications, answer ALL questions unless otherwise directed.*

◆ *For GOP applications, answer ONLY these questions unless otherwise directed.*

<b>Form OP-REQ1: Page 38</b>	
<b>VIII. Title 40 Code of Federal Regulations Part 63 - National Emission Standards for Hazardous Air Pollutants for Source Categories (continued)</b>	
<b>C. Subpart G - National Emission Standards for Organic Hazardous Air Pollutants from the Synthetic Organic Chemical Manufacturing Industry for Process Vents, Storage Vessels, Transfer Operations, and Wastewater (continued)</b>	
<b>Process Wastewater Streams (continued)</b>	
24. All Group 1 wastewater streams at the site are demonstrated to have a total source mass flow rate of less than 1 MG/yr. <i>If the response to Question VIII.C.24 is "YES," go to Question VIII.C.34.</i>	<input type="checkbox"/> YES <input type="checkbox"/> NO
25. The site has untreated and/or partially treated Group 1 wastewater streams demonstrated to have a total source mass flow rate of less than 1 MG/yr. <i>If the response to Question VIII.C.25 is "NO," go to Question VIII.C.27.</i>	<input type="checkbox"/> YES <input type="checkbox"/> NO
26. The application area includes waste management units that receive or manage a partially treated Group 1 wastewater stream prior to or during treatment.	<input type="checkbox"/> YES <input type="checkbox"/> NO
27. Group 1 wastewater streams or residual removed from Group 1 wastewater streams are transferred to an on-site treatment operation that is not owned or operated by the owner or operator of the source generating the waste stream or residual.	<input type="checkbox"/> YES <input type="checkbox"/> NO
28. Group 1 wastewater streams or residual removed from Group 1 wastewater streams are transferred to an off-site treatment operation. <i>If the responses to Questions VIII.C.27 - VIII.C.28 are both "NO," go to Question VIII.C.30.</i>	<input type="checkbox"/> YES <input type="checkbox"/> NO
29. The application area includes waste management units that receive or manage a Group 1 wastewater stream or a residual removed from a Group 1 wastewater stream prior to shipment or transport.	<input type="checkbox"/> YES <input type="checkbox"/> NO
30. The application area includes containers that receive, manage, or treat a Group 1 wastewater stream or a residual removed from a Group 1 wastewater stream.	<input type="checkbox"/> YES <input type="checkbox"/> NO

**Texas Commission on Environmental Quality**  
**Application Area-Wide Applicability Determinations and General Information**  
**Form OP-REQ1**  
**Federal Operating Permit Program**

Date:	03/24/2023
Permit No.:	03401
RN No.:	105690853

*For SOP applications, answer ALL questions unless otherwise directed.*

◆ *For GOP applications, answer ONLY these questions unless otherwise directed.*

<b>Form OP-REQ1: Page 39</b>	
<b>VIII. Title 40 Code of Federal Regulations Part 63 - National Emission Standards for Hazardous Air Pollutants for Source Categories (continued)</b>	
<b>C. Subpart G - National Emission Standards for Organic Hazardous Air Pollutants from the Synthetic Organic Chemical Manufacturing Industry for Process Vents, Storage Vessels, Transfer Operations, and Wastewater (continued)</b>	
<b><i>Drains</i></b>	
31. The application area includes individual drain systems that receive or manage a Group 1 wastewater stream, or a residual removed from a Group 1 wastewater stream. <i>If the response to Question VIII.C.31 is "NO," go to Question VIII.C.34.</i>	<input type="checkbox"/> YES <input type="checkbox"/> NO
32. The application area includes individual drain systems that are complying with 40 CFR § 63.136 through the use of cover and, if vented, closed vent systems and control devices.	<input type="checkbox"/> YES <input type="checkbox"/> NO
33. The application area includes individual drain systems that are complying with 40 CFR § 63.136 through the use of water seals or tightly fitting caps or plugs.	<input type="checkbox"/> YES <input type="checkbox"/> NO
34. The application area includes drains, drain hubs, manholes, lift stations, trenches, or pipes that are part of a chemical manufacturing process unit that meets the criteria of 40 CFR § 63.100(b). <i>If the response to Question VIII.C.34 is "NO," go to Question VIII.C.39.</i>	<input type="checkbox"/> YES <input type="checkbox"/> NO
35. The application area includes drains, drain hubs, manholes, lift stations, trenches or pipes (that are part of a chemical manufacturing process unit) that meet the criteria listed in 40 CFR § 63.149(d). <i>If the response to Question VIII.C.35 is "NO," go to Question VIII.C.39.</i>	<input type="checkbox"/> YES <input type="checkbox"/> NO
36. The application area includes drains, drain hubs, manholes, lift stations, trenches, or pipes that convey water with a total annual average concentration greater than or equal to 10,000 parts per million by weight of compounds listed in 40 CFR Part 63 Subpart G, Table 9, at any flow rate.	<input type="checkbox"/> YES <input type="checkbox"/> NO

**Texas Commission on Environmental Quality**  
**Application Area-Wide Applicability Determinations and General Information**  
**Form OP-REQ1**  
**Federal Operating Permit Program**

Date:	03/24/2023
Permit No.:	03401
RN No.:	105690853

*For SOP applications, answer ALL questions unless otherwise directed.*

◆ *For GOP applications, answer ONLY these questions unless otherwise directed.*

<b>Form OP-REQ1: Page 40</b>	
<b>VIII. Title 40 Code of Federal Regulations Part 63 - National Emission Standards for Hazardous Air Pollutants for Source Categories (continued)</b>	
<b>C. Subpart G-National Emission Standards for Organic Hazardous Air Pollutants from the Synthetic Organic Chemical Manufacturing Industry for Process Vents, Storage Vessels, Transfer Operation, and Wastewater (continued)</b>	
<b>Drains (continued)</b>	
37. The application area includes drains, drain hubs, manholes, lift stations, trenches or pipes that convey water with a total annual average concentration greater than or equal to 1,000 parts per million by weight of compounds listed in 40 CFR Part 63 Subpart G, Table 9, at an annual average flow rate greater than or equal to 10 liters per minute.	<input type="checkbox"/> YES <input type="checkbox"/> NO
38. The application area includes drains, drain hubs, manholes, lift stations, trenches or pipes that are part of a chemical manufacturing process unit that is subject to the new source requirements of 40 CFR § 63.100(l)(1) or (l)(2); and the equipment conveys water with a total annual average concentration greater than or equal to 10 parts per million by weight of compounds listed in 40 CFR Part 63 Subpart G, Table 8, at an average annual flow rate greater than or equal to 0.02 liter per minute.	<input type="checkbox"/> YES <input type="checkbox"/> NO
<b>Gas Streams</b>	
39. The application area includes gas streams meeting the characteristics of 40 CFR § 63.107(b) - (h) or the criteria of 40 CFR § 63.113(i) and are transferred to a control device not owned or operated by the applicant.	<input type="checkbox"/> YES <input type="checkbox"/> NO
40. The applicant is unable to comply with 40 CFR §§ 63.113 - 63.118 for one or more reasons described in 40 CFR § 63.100(q)(1), (3), or (5).	<input type="checkbox"/> YES <input type="checkbox"/> NO
<b>D. Subpart N - National Emission Standards for Chromium Emissions From Hard and Decorative Chromium Electroplating and Chromium Anodizing Tanks</b>	
1. The application area includes chromium electroplating or chromium anodizing tanks located at hard chromium electroplating, decorative chromium electroplating, and/or chromium anodizing operations.	<input type="checkbox"/> YES <input checked="" type="checkbox"/> NO

**Texas Commission on Environmental Quality**  
**Application Area-Wide Applicability Determinations and General Information**  
**Form OP-REQ1**  
**Federal Operating Permit Program**

Date:	03/24/2023
Permit No.:	03401
RN No.:	105690853

*For SOP applications, answer ALL questions unless otherwise directed.*

◆ *For GOP applications, answer ONLY these questions unless otherwise directed.*

<b>Form OP-REQ1: Page 41</b>	
<b>VIII. Title 40 Code of Federal Regulations Part 63 - National Emission Standards for Hazardous Air Pollutants for Source Categories (continued)</b>	
<b>E. Subpart O - Ethylene Oxide Emissions Standards for Sterilization Facilities</b>	
1. The application area includes sterilization facilities where ethylene oxide is used in the sterilization or fumigation of materials. <i>If the response to Question VIII.E.1 is "NO," go to Section VIII.F.</i>	<input type="checkbox"/> YES <input checked="" type="checkbox"/> NO
2. Sterilization facilities located in the application area are subject to 40 CFR Part 63, Subpart O. <i>If the response to Question VIII.E.2 is "NO," go to Section VIII.F.</i>	<input type="checkbox"/> YES <input type="checkbox"/> NO
3. The sterilization source has used less than 1 ton (907 kg) of ethylene oxide within all consecutive 12-month periods after December 6, 1996.	<input type="checkbox"/> YES <input type="checkbox"/> NO
4. The sterilization source has used less than 10 tons (9070 kg) of ethylene oxide within all consecutive 12-month periods after December 6, 1996.	<input type="checkbox"/> YES <input type="checkbox"/> NO
<b>F. Subpart Q - National Emission Standards for Industrial Process Cooling Towers</b>	
1. The application area includes industrial process cooling towers. <i>If the response to Question VIII.F.1 is "NO," go to Section VIII.G.</i>	<input type="checkbox"/> YES <input checked="" type="checkbox"/> NO
2. Chromium-based water treatment chemicals have been used on or after September 8, 1994.	<input type="checkbox"/> YES <input type="checkbox"/> NO
<b>G. Subpart R - National Emission Standards for Gasoline Distribution Facilities (Bulk Gasoline Terminals and Pipeline Breakout Stations)</b>	
1. The application area includes a bulk gasoline terminal.	<input type="checkbox"/> YES <input checked="" type="checkbox"/> NO
2. The application area includes a pipeline breakout station. <i>If the responses to Questions VIII.G.1 and VIII.G.2 are both "NO," go to Section VIII.H.</i>	<input type="checkbox"/> YES <input checked="" type="checkbox"/> NO
3. The bulk gasoline terminal or pipeline breakout station is located within a contiguous area and under common control with another bulk gasoline terminal or a pipeline breakout station. <i>If the response to Question VIII.G.3 is "YES," go to Question VIII.G.10.</i>	<input type="checkbox"/> YES <input type="checkbox"/> NO

**Texas Commission on Environmental Quality**  
**Application Area-Wide Applicability Determinations and General Information**  
**Form OP-REQ1**  
**Federal Operating Permit Program**

Date:	03/24/2023
Permit No.:	03401
RN No.:	105690853

*For SOP applications, answer ALL questions unless otherwise directed.*

◆ *For GOP applications, answer ONLY these questions unless otherwise directed.*

<b>Form OP-REQ1: Page 42</b>	
<b>VIII. Title 40 Code of Federal Regulations Part 63 - National Emission Standards for Hazardous Air Pollutants for Source Categories (continued)</b>	
<b>G. Subpart R - National Emission Standards for Gasoline Distribution Facilities (Bulk Gasoline Terminals and Pipeline Breakout Stations) (continued)</b>	
4. The bulk gasoline terminal or pipeline breakout station is located within a contiguous area and under common control with sources, other than bulk gasoline terminals or pipeline breakout stations that emit or have the potential to emit HAPs. <i>If the response to Question VIII.G.4 is "YES," go to Question VIII.G.10.</i>	<input type="checkbox"/> YES <input type="checkbox"/> NO
5. An emissions screening factor was calculated for the bulk gasoline terminal or pipeline breakout station. <i>If the response to Question VIII.G.5 is "NO," go to Question VIII.G.10.</i>	<input type="checkbox"/> YES <input type="checkbox"/> NO
6. The value 0.04(OE) is less than 5% of the value of the bulk gasoline terminal emissions screening factor (ET) or the pipeline breakout station emissions screening factor (Ep). <i>If the response to Question VIII.G.6 is "NO," go to Question VIII.G.10.</i>	<input type="checkbox"/> YES <input type="checkbox"/> NO
7. Emissions screening factor less than 0.5 (ET or EP < 0.5). <i>If the response to Question VIII.G.7 is "YES," go to Section VIII.H.</i>	<input type="checkbox"/> YES <input type="checkbox"/> NO
8. Emissions screening factor greater than or equal to 0.5, but less than 1.0 (0.5 ≤ ET or EP < 1.0). <i>If the response to Question VIII.G.8 is "YES," go to Section VIII.H.</i>	<input type="checkbox"/> YES <input type="checkbox"/> NO
9. Emissions screening factor greater than or equal to 1.0 (ET or EP ≥ 1.0). <i>If the response to Question VIII.G.9 is "YES," go to Question VIII.G.11.</i>	<input type="checkbox"/> YES <input type="checkbox"/> NO
10. The site at which the application area is located is a major source of HAP. <i>If the response to Question VIII.G.10 is "NO," go to Section VIII.H.</i>	<input type="checkbox"/> YES <input type="checkbox"/> NO
11. The application area is using an alternative leak monitoring program as described in 40 CFR § 63.424(f).	<input type="checkbox"/> YES <input type="checkbox"/> NO

**Texas Commission on Environmental Quality**  
**Application Area-Wide Applicability Determinations and General Information**  
**Form OP-REQ1**  
**Federal Operating Permit Program**

Date:	03/24/2023
Permit No.:	03401
RN No.:	105690853

*For SOP applications, answer ALL questions unless otherwise directed.*

◆ *For GOP applications, answer ONLY these questions unless otherwise directed.*

<b>Form OP-REQ1: Page 43</b>	
<b>VIII. Title 40 Code of Federal Regulations Part 63 - National Emission Standards for Hazardous Air Pollutants for Source Categories (continued)</b>	
<b>H. Subpart S - National Emission Standards for Hazardous Air Pollutants from the Pulp and Paper Industry</b>	
1. The application area includes processes that produce pulp, paper, or paperboard and are located at a plant site that is a major source of HAPs as defined in 40 CFR § 63.2. <i>If the response to Question VIII.H.1 is "NO," go to Section VIII.I.</i>	<input type="checkbox"/> YES <input checked="" type="checkbox"/> NO
2. The application area uses processes and materials specified in 40 CFR § 63.440(a)(1) - (3). <i>If the response to Question VIII.H.2 is "NO," go to Section VIII.I.</i>	<input type="checkbox"/> YES <input type="checkbox"/> NO
3. The application area includes one or more sources subject to 40 CFR Part 63, Subpart S that are existing sources. <i>If the response to Question VIII.H.3 is "NO," go to Section VIII.I.</i>	<input type="checkbox"/> YES <input type="checkbox"/> NO
4. The application area includes one or more kraft pulping systems that are existing sources.	<input type="checkbox"/> YES <input type="checkbox"/> NO
5. The application area includes one or more dissolving-grade bleaching systems that are existing sources at a kraft or sulfite pulping mill.	<input type="checkbox"/> YES <input type="checkbox"/> NO
6. The application area includes bleaching systems that are existing sources and are complying with the Voluntary Advanced Technology Incentives Program for Effluent Limitation Guidelines in 40 CFR § 430.24. <i>If the response to Question VIII.H.6 is "NO," go to Section VIII.I.</i>	<input type="checkbox"/> YES <input type="checkbox"/> NO
7. The application area includes bleaching systems that are complying with 40 CFR § 63.440(d)(3)(i).	<input type="checkbox"/> YES <input type="checkbox"/> NO
8. The application area includes bleaching systems that are complying with 40 CFR § 63.440(d)(3)(ii).	<input type="checkbox"/> YES <input type="checkbox"/> NO

**Texas Commission on Environmental Quality**  
**Application Area-Wide Applicability Determinations and General Information**  
**Form OP-REQ1**  
**Federal Operating Permit Program**

Date:	03/24/2023
Permit No.:	03401
RN No.:	105690853

*For SOP applications, answer ALL questions unless otherwise directed.*

◆ *For GOP applications, answer ONLY these questions unless otherwise directed.*

<b>Form OP-REQ1: Page 44</b>	
<b>VIII. Title 40 Code of Federal Regulations Part 63 - National Emission Standards for Hazardous Air Pollutants for Source Categories (continued)</b>	
<b>I. Subpart T - National Emission Standards for Halogenated Solvent Cleaning</b>	
1. The application area includes an individual batch vapor, in-line vapor, in-line cold, and/or batch cold solvent cleaning machine that uses a hazardous air pollutant (HAP) solvent, or any combination of halogenated HAP solvents, in a total concentration greater than 5% by weight, as a cleaning and/or drying agent.	<input type="checkbox"/> YES <input checked="" type="checkbox"/> NO
2. The application area is located at a major source and includes solvent cleaning machines, qualifying as affected facilities, that use perchloroethylene, trichloroethylene or methylene chloride.	<input type="checkbox"/> YES <input checked="" type="checkbox"/> NO
3. The application area is located at an area source and includes solvent cleaning machines, other than cold batch cleaning machines, that use perchloroethylene, trichloroethylene or methylene chloride.	<input type="checkbox"/> YES <input checked="" type="checkbox"/> NO
<b>J. Subpart U - National Emission Standards for Hazardous Air Pollutant Emissions: Group 1 Polymers and Resins</b>	
1. The application area includes elastomer product process units and/or wastewater streams and wastewater operations that are associated with elastomer product process units. <i>If the response to Question VIII.J.1 is "NO," go to Section VIII.K.</i>	<input type="checkbox"/> YES <input checked="" type="checkbox"/> NO
2. Elastomer product process units and/or wastewater streams and wastewater operations located in the application area are subject to 40 CFR Part 63, Subpart U. <i>If the response to Question VIII.J.2 is "NO," go to Section VIII.K.</i>	<input type="checkbox"/> YES <input type="checkbox"/> NO
3. The application area includes process wastewater streams that are designated as Group 1 or are determined to be Group 1 for organic HAPs as defined in 40 CFR § 63.482.	<input type="checkbox"/> YES <input type="checkbox"/> NO
4. The application area includes process wastewater streams that are Group 2 for organic HAPs as defined in 40 CFR § 63.482.	<input type="checkbox"/> YES <input type="checkbox"/> NO

**Texas Commission on Environmental Quality**  
**Application Area-Wide Applicability Determinations and General Information**  
**Form OP-REQ1**  
**Federal Operating Permit Program**

Date:	03/24/2023
Permit No.:	03401
RN No.:	105690853

*For SOP applications, answer ALL questions unless otherwise directed.*

◆ *For GOP applications, answer ONLY these questions unless otherwise directed.*

<b>Form OP-REQ1: Page 45</b>	
<b>VIII. Title 40 Code of Federal Regulations Part 63 - National Emission Standards for Hazardous Air Pollutants for Source Categories (continued)</b>	
<b>J. Subpart U - National Emission Standards for Hazardous Air Pollutant Emissions: Group 1 Polymers and Resins (continued)</b>	
5. All Group 1 wastewater streams at the site are demonstrated to have a total source mass flow rate of less than 1 MG/yr. <i>If the response to Question VIII.J.5 is "YES," go to Question VIII.J.15.</i>	<input type="checkbox"/> YES <input type="checkbox"/> NO
6. The site has untreated and/or partially treated Group 1 wastewater streams demonstrated to have a total source mass flow rate of less than 1 MG/yr. <i>If the response to Question VIII.J.6 is "NO," go to Question VIII.J.8.</i>	<input type="checkbox"/> YES <input type="checkbox"/> NO
7. The application area includes waste management units that receive or manage a partially treated Group 1 wastewater stream prior to or during treatment.	<input type="checkbox"/> YES <input type="checkbox"/> NO
8. Group 1 wastewater streams or residual removed from Group 1 wastewater streams are transferred to an on-site treatment operation that is not owned or operated by the owner or operator of the source generating the waste stream or residual.	<input type="checkbox"/> YES <input type="checkbox"/> NO
9. Group 1 wastewater streams or residual removed from Group 1 wastewater streams are transferred to an off-site treatment operation. <i>If the responses to Questions VIII.J.8 - VIII.J.9 are both "NO," go to Question VIII.J.11.</i>	<input type="checkbox"/> YES <input type="checkbox"/> NO
10. The application area includes waste management units that receive or manage a Group 1 wastewater stream, or a residual removed from a Group 1 wastewater stream prior to shipment or transport.	<input type="checkbox"/> YES <input type="checkbox"/> NO

**Texas Commission on Environmental Quality**  
**Application Area-Wide Applicability Determinations and General Information**  
**Form OP-REQ1**  
**Federal Operating Permit Program**

Date:	03/24/2023
Permit No.:	03401
RN No.:	105690853

*For SOP applications, answer ALL questions unless otherwise directed.*

◆ *For GOP applications, answer ONLY these questions unless otherwise directed.*

<b>Form OP-REQ1: Page 46</b>	
<b>VIII. Title 40 Code of Federal Regulations Part 63 - National Emission Standards for Hazardous Air Pollutants for Source Categories (continued)</b>	
<b>J. Subpart U - National Emission Standards for Hazardous Air Pollutant Emissions: Group 1 Polymers and Resins (continued)</b>	
<b>Containers</b>	
11. The application area includes containers that receive, manage, or treat a Group 1 wastewater stream or a residual removed from a Group 1 wastewater stream.	<input type="checkbox"/> YES <input type="checkbox"/> NO
<b>Drains</b>	
12. The application area includes individual drain systems that receive or manage a Group 1 wastewater stream or a residual removed from a Group 1 wastewater stream. <i>If the response to Question VIII.J.12 is "NO," go to Question VIII.J.15.</i>	<input type="checkbox"/> YES <input type="checkbox"/> NO
13. The application area includes individual drain systems that are complying with 40 CFR § 63.136 through the use of cover and, if vented, closed vent systems and control devices.	<input type="checkbox"/> YES <input type="checkbox"/> NO
14. The application area includes individual drain systems that are complying with 40 CFR § 63.136 through the use of water seals or tightly fitting caps or plugs.	<input type="checkbox"/> YES <input type="checkbox"/> NO
15. The application area includes drains, drain hubs, manholes, lift stations, trenches, or pipes that are part of an elastomer product process unit. <i>If the response to Question VIII.J.15 is "NO," go to Section VIII.K.</i>	<input type="checkbox"/> YES <input type="checkbox"/> NO
16. The application area includes drains, drain hubs, manholes, lift stations, trenches or pipes that meet the criteria listed in 40 CFR § 63.149(d) and § 63.501(a)(12). <i>If the response to Question VIII.J.16 is "NO," go to Section VIII.K.</i>	<input type="checkbox"/> YES <input type="checkbox"/> NO

**Texas Commission on Environmental Quality**  
**Application Area-Wide Applicability Determinations and General Information**  
**Form OP-REQ1**  
**Federal Operating Permit Program**

Date:	03/24/2023
Permit No.:	03401
RN No.:	105690853

*For SOP applications, answer ALL questions unless otherwise directed.*

◆ *For GOP applications, answer ONLY these questions unless otherwise directed.*

<b>Form OP-REQ1: Page 47</b>	
<b>VIII. Title 40 Code of Federal Regulations Part 63 - National Emission Standards for Hazardous Air Pollutants for Source Categories (continued)</b>	
<b>J. Subpart U - National Emission Standards for Hazardous Air Pollutant Emissions: Group 1 Polymers and Resins (continued)</b>	
<b>Drains (continued)</b>	
17. The application area includes drains, drain hubs, manholes, lift stations, trenches, or pipes that convey water with a total annual average concentration greater than or equal to 10,000 parts per million by weight of compounds meeting the definition of organic HAP in 40 CFR § 63.482, at any flow rate.	<input type="checkbox"/> YES <input type="checkbox"/> NO
18. The application area includes drains, drain hubs, manholes, lift stations, trenches or pipes that convey water with a total annual average concentration greater than or equal to 1,000 parts per million by weight of compounds meeting the definition of organic HAP in 40 CFR § 63.482, at an annual average flow rate greater than or equal to 10 liters per minute.	<input type="checkbox"/> YES <input type="checkbox"/> NO
19. The application area includes drains, drain hubs, manholes, lift stations, trenches or pipes that are part of an elastomer product process unit that is a new affected source or part of a new affected source and the equipment conveys water with a total annual average concentration greater than or equal to 10 parts per million by weight of compounds meeting the definition of organic HAP in 40 CFR § 63.482, at an average annual flow rate greater than or equal to 0.02 liter per minute.	<input type="checkbox"/> YES <input type="checkbox"/> NO
<b>K. Subpart W - National Emission Standards for Hazardous Air Pollutants for Epoxy Resins Production and Non-nylon Polyamides Production</b>	
1. The manufacture of basic liquid epoxy resins (BLR) and/or manufacture of wet strength resins (WSR) is conducted in the application area. <i>If the response to Question VIII.K.1 is "NO" or "N/A," go to Section VIII.L.</i>	<input type="checkbox"/> YES <input checked="" type="checkbox"/> NO <input type="checkbox"/> N/A
2. The application area includes a BLR and/or WSR research and development facility.	<input type="checkbox"/> YES <input type="checkbox"/> NO

**Texas Commission on Environmental Quality**  
**Application Area-Wide Applicability Determinations and General Information**  
**Form OP-REQ1**  
**Federal Operating Permit Program**

Date:	03/24/2023
Permit No.:	03401
RN No.:	105690853

*For SOP applications, answer ALL questions unless otherwise directed.*

◆ *For GOP applications, answer ONLY these questions unless otherwise directed.*

<b>Form OP-REQ1: Page 48</b>	
<b>VIII. Title 40 Code of Federal Regulations Part 63 - National Emission Standards for Hazardous Air Pollutants for Source Categories (continued)</b>	
<b>L. Subpart X - National Emission Standards for Hazardous Air Pollutants from Secondary Lead Smelting</b>	
1. The application area includes one or more of the affected sources in 40 CFR § 63.541(a) that are located at a secondary lead smelter. <i>If the response to Question VIII.L.1 is "NO" or "N/A," go to Section VIII.M.</i>	<input type="checkbox"/> YES <input checked="" type="checkbox"/> NO <input type="checkbox"/> N/A
2. The application area is using and approved alternate to the requirements of § 63.545(c)(1)-(5) for control of fugitive dust emission sources.	<input type="checkbox"/> YES <input type="checkbox"/> NO
<b>M. Subpart Y - National Emission Standards for Marine Tank Vessel Loading Operations</b>	
1. The application area includes marine tank vessel loading operations that are specified in 40 CFR § 63.560 and located at an affected source as defined in 40 CFR § 63.561.	<input type="checkbox"/> YES <input checked="" type="checkbox"/> NO
<b>N. Subpart CC - National Emission Standards for Hazardous Air Pollutants from Petroleum Refineries</b>	
<b>Applicability</b>	
1. The application area includes petroleum refining process units and/or related emission points that are specified in 40 CFR § 63.640(c)(1) - (c)(7). <i>If the response to Question VIII.N.1 is "NO," go to Section VIII.O.</i>	<input type="checkbox"/> YES <input checked="" type="checkbox"/> NO
2. All petroleum refining process units/and or related emission points within the application area are specified in 40 CFR § 63.640(g)(1) - (g)(7). <i>If the response to Question VIII.N.2 is "YES," go to Section VIII.O.</i>	<input type="checkbox"/> YES <input type="checkbox"/> NO

**Texas Commission on Environmental Quality**  
**Application Area-Wide Applicability Determinations and General Information**  
**Form OP-REQ1**  
**Federal Operating Permit Program**

Date:	03/24/2023
Permit No.:	03401
RN No.:	105690853

*For SOP applications, answer ALL questions unless otherwise directed.*

◆ *For GOP applications, answer ONLY these questions unless otherwise directed.*

<b>Form OP-REQ1: Page 49</b>	
<b>VIII. Title 40 Code of Federal Regulations Part 63 - National Emission Standards for Hazardous Air Pollutants for Source Categories (continued)</b>	
<b>N. Subpart CC - National Emission Standards for Hazardous Air Pollutants from Petroleum Refineries (continued)</b>	
<b>Applicability (continued)</b>	
3. The application area is located at a plant site that is a major source as defined in the Federal Clean Air Act § 112(a). <i>If the response to Question VIII.N.3 is "NO," go to Section VIII.O.</i>	<input type="checkbox"/> YES <input type="checkbox"/> NO
4. The application area is located at a plant site which emits or has equipment containing/contacting one or more of the HAPs listed in table 1 of 40 CFR Part 63, Subpart CC. <i>If the response to Question VIII.N.4 is "NO," go to Section VIII.O.</i>	<input type="checkbox"/> YES <input type="checkbox"/> NO
5. The application area includes Group 1 wastewater streams that are not conveyed, stored, or treated in a wastewater stream management unit that also receives streams subject to the provisions of 40 CFR §§ 63.133 - 63.147 of Subpart G wastewater provisions section.	<input type="checkbox"/> YES <input type="checkbox"/> NO
6. The application area includes Group 2 wastewater streams that are not conveyed, stored, or treated in a wastewater stream management unit that also receives streams subject to the provisions of 40 CFR §§ 63.133 - 63.147 of Subpart G wastewater provisions section.	<input type="checkbox"/> YES <input type="checkbox"/> NO
7. The application area includes Group 1 or Group 2 wastewater streams that are conveyed, stored, or treated in a wastewater stream management unit that also receives streams subject to the provisions of 40 CFR §§ 63.133 - 63.147 of Subpart G wastewater provisions section. <i>If the response to Question VIII.N.7 is "NO," go to Section VIII.O.</i>	<input type="checkbox"/> YES <input type="checkbox"/> NO
8. The application area includes Group 1 or Group 2 wastewater streams that are complying with 40 CFR § 63.640(o)(2)(i).	<input type="checkbox"/> YES <input type="checkbox"/> NO

**Texas Commission on Environmental Quality**  
**Application Area-Wide Applicability Determinations and General Information**  
**Form OP-REQ1**  
**Federal Operating Permit Program**

Date:	03/24/2023
Permit No.:	03401
RN No.:	105690853

*For SOP applications, answer ALL questions unless otherwise directed.*

◆ *For GOP applications, answer ONLY these questions unless otherwise directed.*

<b>Form OP-REQ1: Page 50</b>	
<b>VIII. Title 40 Code of Federal Regulations Part 63 - National Emission Standards for Hazardous Air Pollutants for Source Categories (continued)</b>	
<b>N. Subpart CC - National Emission Standards for Hazardous Air Pollutants from Petroleum Refineries (continued)</b>	
<b>Applicability (continued)</b>	
9. The application area includes Group 1 or Group 2 wastewater streams that are complying with 40 CFR § 63.640(o)(2)(ii). <i>If the response to Question VIII.N.9 is "NO," go to Section VIII.O.</i>	<input type="checkbox"/> YES <input type="checkbox"/> NO
10. The application area includes Group 2 wastewater streams or organic streams whose benzene emissions are subject to control through the use of one or more treatment processes or waste management units under the provisions of 40 CFR Part 61, Subpart FF on or after December 31, 1992.	<input type="checkbox"/> YES <input type="checkbox"/> NO
<b>Containers, Drains, and other Appurtenances</b>	
11. The application area includes containers that are subject to the requirements of 40 CFR § 63.135 as a result of complying with 40 CFR § 63.640(o)(2)(ii).	<input type="checkbox"/> YES <input type="checkbox"/> NO
12. The application area includes individual drain systems that are subject to the requirements of 40 CFR § 63.136 as a result of complying with 40 CFR § 63.640(o)(2)(ii).	<input type="checkbox"/> YES <input type="checkbox"/> NO
<b>O. Subpart DD - National Emission Standards for Off-site Waste and Recovery Operations</b>	
1. The application area receives material that meets the criteria for off-site material as specified in 40 CFR § 63.680(b)(1). <i>If the response to Question VIII.O.1 is "NO" or "N/A," go to Section VIII.P</i>	<input type="checkbox"/> YES <input checked="" type="checkbox"/> NO <input type="checkbox"/> N/A
2. Materials specified in 40 CFR § 63.680(b)(2) are received at the application area.	<input type="checkbox"/> YES <input type="checkbox"/> NO
3. The application area has a waste management operation receiving off-site material and is regulated under 40 CFR Part 264 or Part 265.	<input type="checkbox"/> YES <input type="checkbox"/> NO

**Texas Commission on Environmental Quality**  
**Application Area-Wide Applicability Determinations and General Information**  
**Form OP-REQ1**  
**Federal Operating Permit Program**

Date:	03/24/2023
Permit No.:	03401
RN No.:	105690853

*For SOP applications, answer ALL questions unless otherwise directed.*

◆ *For GOP applications, answer ONLY these questions unless otherwise directed.*

<b>Form OP-REQ1: Page 51</b>	
<b>VIII. Title 40 Code of Federal Regulations Part 63 - National Emission Standards for Hazardous Air Pollutants for Source Categories (continued)</b>	
<b>O. Subpart DD - National Emission Standards for Off-site Waste and Recovery Operations (continued)</b>	
4. The application area has a waste management operation treating wastewater which is an off-site material and is exempted under 40 CFR §§ 264.1(g)(6) or 265.1(c)(10).	<input type="checkbox"/> YES <input type="checkbox"/> NO
5. The application area has an operation subject to Clean Water Act, § 402 or § 307(b) but is not owned by a “state” or “municipality.”	<input type="checkbox"/> YES <input type="checkbox"/> NO
6. The predominant activity in the application area is the treatment of wastewater received from off-site.	<input type="checkbox"/> YES <input type="checkbox"/> NO
7. The application area has a recovery operation that recycles or reprocesses hazardous waste which is an off-site material and is exempted under 40 CFR §§ 264.1(g)(2) or 265.1(c)(6).	<input type="checkbox"/> YES <input type="checkbox"/> NO
8. The application area has a recovery operation that recycles or reprocesses used solvent which is an off-site material and is not part of a chemical, petroleum, or other manufacturing process that is required to use air emission controls by another subpart of 40 CFR Part 63 or Part 61.	<input type="checkbox"/> YES <input type="checkbox"/> NO
9. The application area has a recovery operation that re-refines or reprocesses used oil which is an off-site material and is regulated under 40 CFR Part 279, Subpart F (Standards for Used Oil Processors and Refiners).	<input type="checkbox"/> YES <input type="checkbox"/> NO
10. The application area is located at a site where the total annual quantity of HAPs in the off-site material is less than 1 megagram per year. <i>If the response to Question VIII.O.10 is “YES,” go to Section VIII.P.</i>	<input type="checkbox"/> YES <input type="checkbox"/> NO

**Texas Commission on Environmental Quality**  
**Application Area-Wide Applicability Determinations and General Information**  
**Form OP-REQ1**  
**Federal Operating Permit Program**

Date:	03/24/2023
Permit No.:	03401
RN No.:	105690853

*For SOP applications, answer ALL questions unless otherwise directed.*

◆ *For GOP applications, answer ONLY these questions unless otherwise directed.*

<b>Form OP-REQ1: Page 52</b>	
<b>VIII. Title 40 Code of Federal Regulations Part 63 - National Emission Standards for Hazardous Air Pollutants for Source Categories (continued)</b>	
<b>O. Subpart DD - National Emission Standards for Off-site Waste and Recovery Operations (continued)</b>	
11. The application area receives offsite materials with average VOHAP concentration less than 500 ppmw at the point of delivery that are not combined with materials having a VOHAP concentration of 500 ppmw or greater. <i>If the response to Question VIII.O.11 is "NO," go to Question VIII.O.14.</i>	<input type="checkbox"/> YES <input type="checkbox"/> NO
12. VOHAP concentration is determined by direct measurement.	<input type="checkbox"/> YES <input type="checkbox"/> NO
13. VOHAP concentration is based on knowledge of the off-site material.	<input type="checkbox"/> YES <input type="checkbox"/> NO
14. The application area includes an equipment component that is a pump, compressor, and agitator, pressure relief device, sampling connection system, open-ended valve or line, valve, connector or instrumentation system. <i>If the response to Question VIII.O.14 is "NO," go to Question VIII.O.17.</i>	<input type="checkbox"/> YES <input type="checkbox"/> NO
15. An equipment component in the application area contains or contacts off-site material with a HAP concentration greater than or equal to 10% by weight.	<input type="checkbox"/> YES <input type="checkbox"/> NO
16. An equipment component in the application area is intended to operate 300 hours or more during a 12-month period.	<input type="checkbox"/> YES <input type="checkbox"/> NO
17. The application area includes containers that manage non-exempt off-site material.	<input type="checkbox"/> YES <input type="checkbox"/> NO
18. The application area includes individual drain systems that manage non-exempt off-site materials.	<input type="checkbox"/> YES <input type="checkbox"/> NO

**Texas Commission on Environmental Quality**  
**Application Area-Wide Applicability Determinations and General Information**  
**Form OP-REQ1**  
**Federal Operating Permit Program**

Date:	03/24/2023
Permit No.:	03401
RN No.:	105690853

*For SOP applications, answer ALL questions unless otherwise directed.*

◆ *For GOP applications, answer ONLY these questions unless otherwise directed.*

<b>Form OP-REQ1: Page 53</b>	
<b>VIII. Title 40 Code of Federal Regulations Part 63 - National Emission Standards for Hazardous Air Pollutants for Source Categories (continued)</b>	
<b>P. Subpart GG - National Emission Standards for Aerospace Manufacturing and Rework Facilities</b>	
1. The application area includes facilities that manufacture or rework commercial, civil, or military aerospace vehicles or components. <i>If the response to Question VIII.P.1 is "NO" or "N/A," go to Section VIII.Q.</i>	<input type="checkbox"/> YES <input checked="" type="checkbox"/> NO <input type="checkbox"/> N/A
2. The application area includes one or more of the affected sources specified in 40 CFR § 63.741(c)(1) - (7).	<input type="checkbox"/> YES <input type="checkbox"/> NO
<b>Q. Subpart HH - National Emission Standards for Hazardous Air Pollutants From Oil and Natural Gas Production Facilities.</b>	
◆ 1. The application area contains facilities that process, upgrade or store hydrocarbon liquids that are located at oil and natural gas production facilities prior to the point of custody transfer.	<input type="checkbox"/> YES <input checked="" type="checkbox"/> NO
◆ 2. The application area contains facilities that process, upgrade or store natural gas prior to the point at which natural gas enters the natural gas transmission and storage source category or is delivered to a final end user. <i>For SOP applications, if the responses to Questions VIII.Q.1 and VIII.Q.2 are both "NO," go to Section VIII.R.</i> <i>For GOP applications, if the responses to Questions VIII.Q.1 and VIII.Q.2 are both "NO," go to Section VIII.Z.</i>	<input type="checkbox"/> YES <input checked="" type="checkbox"/> NO
◆ 3. The application area contains only facilities that exclusively process, store or transfer black oil as defined in § 63.761. <i>For SOP applications, if the response to Question VIII.Q.3 is "YES," go to Section VIII.R.</i> <i>For GOP applications, if the response to Question VIII.Q.3 is "YES," go to Section VIII.Z.</i>	<input type="checkbox"/> YES <input type="checkbox"/> NO
◆ 4. The application area is located at a site that is a major source of HAP. <i>If the response to Question VIII.Q.4 is "NO," go to Question VIII.Q.6.</i>	<input type="checkbox"/> YES <input type="checkbox"/> NO

**Texas Commission on Environmental Quality**  
**Application Area-Wide Applicability Determinations and General Information**  
**Form OP-REQ1**  
**Federal Operating Permit Program**

Date:	03/24/2023
Permit No.:	03401
RN No.:	105690853

*For SOP applications, answer ALL questions unless otherwise directed.*

◆ *For GOP applications, answer ONLY these questions unless otherwise directed.*

<b>Form OP-REQ1: Page 54</b>		
<b>VIII. Title 40 Code of Federal Regulations Part 63 - National Emission Standards for Hazardous Air Pollutants for Source Categories (continued)</b>		
<b>Q. Subpart - HH - National Emission Standards for Hazardous Air Pollutants From Oil and Natural Gas Production Facilities (continued)</b>		
◆	<p>5. The application area contains only a facility, prior to the point of custody transfer, with facility-wide actual annual average natural gas throughput less than 18.4 thousand standard cubic meters (649,789.9 ft<sup>3</sup>) per day and a facility-wide actual annual average hydrocarbon liquid throughput less than 39,700 liters (10,487.6 gallons) per day.</p> <p><i>For SOP applications, if the response to Question VIII.Q.5 is "YES," go to Section VIII.R.</i></p> <p><i>For GOP applications, if the response to Question VIII.Q.5 is "YES," go to Section VIII.Z.</i></p> <p><i>For all applications, if the response to Question VIII.Q.5 is "NO," go to Question VIII.Q.9.</i></p>	<input type="checkbox"/> YES <input type="checkbox"/> NO
◆	<p>6. The application area includes a triethylene glycol (TEG) dehydration unit.</p> <p><i>For SOP applications, if the answer to Question VIII.Q.6 is "NO," go to Section VIII.R. For GOP applications, if the response to Question VIII.Q.6 is "NO," go to Section VIII.Z.</i></p>	<input type="checkbox"/> YES <input type="checkbox"/> NO
◆	<p>7. The application area is located at a site that is within the boundaries of UA plus offset or a UC, as defined in 40 CFR § 63.761.</p>	<input type="checkbox"/> YES <input type="checkbox"/> NO
◆	<p>8. The site has actual emissions of 5 tons per year or more of a single HAP, or 12.5 tons per year or more of a combination of HAP.</p>	<input type="checkbox"/> YES <input type="checkbox"/> NO
◆	<p>9. Emissions for major source determination are being estimated based on the maximum natural gas or hydrocarbon liquid throughput as calculated in § 63.760(a)(1)(i)-(iii).</p>	<input type="checkbox"/> YES <input type="checkbox"/> NO

**Texas Commission on Environmental Quality**  
**Application Area-Wide Applicability Determinations and General Information**  
**Form OP-REQ1**  
**Federal Operating Permit Program**

Date:	03/24/2023
Permit No.:	03401
RN No.:	105690853

*For SOP applications, answer ALL questions unless otherwise directed.*

◆ *For GOP applications, answer ONLY these questions unless otherwise directed.*

<b>Form OP-REQ1: Page 55</b>	
<b>VIII. Title 40 Code of Federal Regulations Part 63 - National Emission Standards for Hazardous Air Pollutants for Source Categories (continued)</b>	
<b>R. Subpart II - National Emission Standards for Shipbuilding and Ship Repair (Surface Coating)</b>	
1. The application area includes shipbuilding or ship repair operations. <i>If the response to Question VIII.R.1 is "NO," go to Section VIII.S.</i>	<input type="checkbox"/> YES <input checked="" type="checkbox"/> NO
2. Shipbuilding or ship repair operations located in the application area are subject to 40 CFR Part 63, Subpart II.	<input type="checkbox"/> YES <input type="checkbox"/> NO
<b>S. Subpart JJ - National Emission Standards for Wood Furniture Manufacturing Operations</b>	
1. The application area includes wood furniture manufacturing operations and/or wood furniture component manufacturing operations. <i>If the response to Question VIII.S.1 is "NO" or "N/A," go to Section VIII.T.</i>	<input type="checkbox"/> YES <input checked="" type="checkbox"/> NO <input type="checkbox"/> N/A
2. The application area meets the definition of an "incidental wood manufacturer" as defined in 40 CFR § 63.801.	<input type="checkbox"/> YES <input type="checkbox"/> NO
<b>T. Subpart KK - National Emission Standards for the Printing and Publishing Industry</b>	
1. The application area includes publication rotogravure, product and packaging rotogravure, or wide-web flexographic printing presses.	<input type="checkbox"/> YES <input checked="" type="checkbox"/> NO <input type="checkbox"/> N/A
<b>U. Subpart PP - National Emission Standards for Containers</b>	
1. The application area includes containers for which another 40 CFR Part 60, 61, or 63 subpart references the use of 40 CFR Part 63, Subpart PP for the control of air emissions. <i>If the response to Question VIII.U.1 is "NO," go to Section VIII.V.</i>	<input type="checkbox"/> YES <input checked="" type="checkbox"/> NO
2. The application area includes containers using Container Level 1 controls.	<input type="checkbox"/> YES <input type="checkbox"/> NO
3. The application area includes containers using Container Level 2 controls.	<input type="checkbox"/> YES <input type="checkbox"/> NO

**Texas Commission on Environmental Quality**  
**Application Area-Wide Applicability Determinations and General Information**  
**Form OP-REQ1**  
**Federal Operating Permit Program**

Date:	03/24/2023
Permit No.:	03401
RN No.:	105690853

*For SOP applications, answer ALL questions unless otherwise directed.*

◆ *For GOP applications, answer ONLY these questions unless otherwise directed.*

<b>Form OP-REQ1: Page 56</b>	
<b>VIII. Title 40 Code of Federal Regulations Part 63 - National Emission Standards for Hazardous Air Pollutants for Source Categories (continued)</b>	
<b>U. Subpart PP - National Emission Standards for Containers (continued)</b>	
4. The application area includes containers using Container Level 3 controls.	<input type="checkbox"/> YES <input type="checkbox"/> NO
<b>V. Subpart RR - National Emission Standards for Individual Drain Systems</b>	
1. The application area includes individual drain systems for which another 40 CFR Part 60, 61, or 63 subpart references the use of 40 CFR Part 63, Subpart RR for the control of air emissions.	<input type="checkbox"/> YES <input checked="" type="checkbox"/> NO
<b>W. Subpart YY - National Emission Standards for Hazardous Air Pollutants for Source Categories - Generic Maximum Achievable Control Technology Standards</b>	
1. The application area includes an acetal resins production process unit; an acrylic and modacrylic fiber production process unit complying with 40 CFR § 63.1103(b)(3)(i); or an existing polycarbonate production process.	<input type="checkbox"/> YES <input checked="" type="checkbox"/> NO
2. The application area includes process wastewater streams generated from an acetal resins production process unit; an acrylic and modacrylic fiber production process unit complying with 40 CFR § 63.1103(b)(3)(i); or an existing polycarbonate production process. <i>If the responses to Questions VIII.W.1 and VIII.W.2 are both "NO," go to Question VIII.W.20.</i>	<input type="checkbox"/> YES <input checked="" type="checkbox"/> NO
3. The application area includes process wastewater streams that are designated as Group 1 or are determined to be Group 1 under the requirements of 40 CFR § 63.132(c).	<input type="checkbox"/> YES <input type="checkbox"/> NO
4. The application area includes process wastewater streams that are determined to be Group 2 under the requirements of 40 CFR § 63.132(c).	<input type="checkbox"/> YES <input type="checkbox"/> NO
5. All Group 1 wastewater streams at the site are determined to have a total source mass flow rate of less than 1 MG/yr.	<input type="checkbox"/> YES <input type="checkbox"/> NO
6. The site has untreated and/or partially treated Group 1 wastewater streams demonstrated to have a total source mass flow rate of less than 1 MG/yr. <i>If the response to Question VIII.W.6 is "NO," go to Question VIII.W.8.</i>	<input type="checkbox"/> YES <input type="checkbox"/> NO

**Texas Commission on Environmental Quality**  
**Application Area-Wide Applicability Determinations and General Information**  
**Form OP-REQ1**  
**Federal Operating Permit Program**

Date:	03/24/2023
Permit No.:	03401
RN No.:	105690853

*For SOP applications, answer ALL questions unless otherwise directed.*

◆ *For GOP applications, answer ONLY these questions unless otherwise directed.*

<b>Form OP-REQ1: Page 57</b>	
<b>VIII. Title 40 Code of Federal Regulations Part 63 - National Emission Standards for Hazardous Air Pollutants for Source Categories (continued)</b>	
<b>W. Subpart YY - National Emission Standards for Hazardous Air Pollutants for Source Categories - Generic Maximum Achievable Control Technology Standards (continued)</b>	
7. The application area includes waste management units that receive or manage a partially treated Group 1 wastewater stream prior to or during treatment.	<input type="checkbox"/> YES <input type="checkbox"/> NO
8. Group 1 wastewater streams or residual removed from Group 1 wastewater streams are transferred to an on-site treatment operation that is not owned or operated by the owner or operator of the source generating the waste stream or residual.	<input type="checkbox"/> YES <input type="checkbox"/> NO
9. Group 1 wastewater streams or residual removed from Group 1 wastewater streams are transferred to an off-site treatment operation. <i>If the responses to Questions VIII.W.8 and W.9 are both "NO," go to Question VIII.W.11.</i>	<input type="checkbox"/> YES <input type="checkbox"/> NO
10. The application area includes waste management units that receive or manage a Group 1 wastewater stream, or a residual removed from a Group 1 wastewater stream prior to shipment or transport.	<input type="checkbox"/> YES <input type="checkbox"/> NO
11. The application area includes containers that receive, manage, or treat a Group 1 wastewater stream or a residual removed from a Group 1 wastewater stream.	<input type="checkbox"/> YES <input type="checkbox"/> NO
12. The application area includes individual drain systems that receive, manage, or treat a Group 1 wastewater stream or a residual removed from a Group 1 wastewater stream. <i>If the response to Question VIII.W.12 is "NO," go to Question VIII.W.15.</i>	<input type="checkbox"/> YES <input type="checkbox"/> NO
13. The application area includes individual drain systems that are complying with 40 CFR § 63.136 through the use of covers and, if vented, closed vent systems and control devices.	<input type="checkbox"/> YES <input type="checkbox"/> NO
14. The application area includes individual drain systems that are complying with 40 CFR § 63.136 through the use of water seals or tightly fitting caps or plugs.	<input type="checkbox"/> YES <input type="checkbox"/> NO

**Texas Commission on Environmental Quality**  
**Application Area-Wide Applicability Determinations and General Information**  
**Form OP-REQ1**  
**Federal Operating Permit Program**

Date:	03/24/2023
Permit No.:	03401
RN No.:	105690853

*For SOP applications, answer ALL questions unless otherwise directed.*

◆ *For GOP applications, answer ONLY these questions unless otherwise directed.*

<b>Form OP-REQ1: Page 58</b>	
<b>VIII. Title 40 Code of Federal Regulations Part 63 - National Emission Standards for Hazardous Air Pollutants for Source Categories (continued)</b>	
<b>W. Subpart YY - National Emission Standards for Hazardous Air Pollutants for Source Categories - Generic Maximum Achievable Control Technology Standards (continued)</b>	
15. The application area includes drains, drain hubs, manholes, lift stations, trenches, or pipes that are part of an acetal resins production process unit; an acrylic and modacrylic fiber production process unit complying with 40 CFR § 63.1103(b)(3)(i); or an existing polycarbonate production process unit. <i>If the response to Question VIII.W.15 is "NO," go to Question VIII.W.20.</i>	<input type="checkbox"/> YES <input type="checkbox"/> NO
16. The application area includes drains, drain hubs, manholes, lift stations, trenches or pipes that meet the criteria listed in 40 CFR § 63.1106(c)(1) - (3). <i>If the response to Question VIII.W.16 is "NO," go to Question VIII.W.20.</i>	<input type="checkbox"/> YES <input type="checkbox"/> NO
17. The application area includes drains, drain hubs, manholes, lift stations, trenches or pipes that convey water with a total annual average concentration greater than or equal to 10,000 parts per million by weight of compounds meeting the definition of organic HAP in Table 9 to 40 CFR Part 60, Subpart G, at any flow rate.	<input type="checkbox"/> YES <input type="checkbox"/> NO
18. The application area includes drains, drain hubs, manholes, lift stations, trenches or pipes that convey water with a total annual average concentration greater than or equal to 1,000 parts per million by weight of compounds meeting the definition of organic HAP in Table 9 to 40 CFR Part 60, Subpart G, at an annual average flow rate greater than or equal to 10 liters per minute.	<input type="checkbox"/> YES <input type="checkbox"/> NO

**Texas Commission on Environmental Quality**  
**Application Area-Wide Applicability Determinations and General Information**  
**Form OP-REQ1**  
**Federal Operating Permit Program**

Date:	03/24/2023
Permit No.:	03401
RN No.:	105690853

*For SOP applications, answer ALL questions unless otherwise directed.*

◆ *For GOP applications, answer ONLY these questions unless otherwise directed.*

<b>Form OP-REQ1: Page 59</b>	
<b>VIII. Title 40 Code of Federal Regulations Part 63 - National Emission Standards for Hazardous Air Pollutants for Source Categories (continued)</b>	
<b>W. Subpart YY - National Emission Standards for Hazardous Air Pollutants for Source Categories - Generic Maximum Achievable Control Technology Standards (continued)</b>	
19. The application area includes drains, drain hubs, manholes, lift stations, trenches or pipes that are part of an acrylic resins or acrylic and modacrylic fiber production process unit that is part of a new affected source or is a new affected source and the equipment conveys water with a total annual average concentration greater than or equal to 10 ppmw of compounds meeting the definition of organic HAP in Table 9 to 40 CFR Part 60, Subpart G, at an average annual flow rate greater than or equal to 0.02 liter per minute.	<input type="checkbox"/> YES <input type="checkbox"/> NO
20. The application area includes an ethylene production process unit.	<input type="checkbox"/> YES <input checked="" type="checkbox"/> NO <input type="checkbox"/> N/A
21. The application area includes waste streams generated from an ethylene production process unit. <i>If the responses to Questions VIII.W.20 and VIII.W.21 are both "NO" or "N/A," go to Question VIII.W.54.</i>	<input type="checkbox"/> YES <input checked="" type="checkbox"/> NO <input type="checkbox"/> N/A
22. The waste stream(s) contains at least one of the chemicals listed in 40 CFR § 63.1103(e), Table 7(g)(1). <i>If the response to Question VIII.W.22 is "NO," go to Question VIII.W.54.</i>	<input type="checkbox"/> YES <input type="checkbox"/> NO
23. Waste stream(s) are transferred off-site for treatment. <i>If the response to Question VIII.W.23 is "NO," go to Question VIII.W.25.</i>	<input type="checkbox"/> YES <input type="checkbox"/> NO
24. The application area has waste management units that treat or manage waste stream(s) prior to transfer off-site for treatment. <i>If the response to Question VIII.W.24 is "NO," go to Question VIII.W.54.</i>	<input type="checkbox"/> YES <input type="checkbox"/> NO

**Texas Commission on Environmental Quality**  
**Application Area-Wide Applicability Determinations and General Information**  
**Form OP-REQ1**  
**Federal Operating Permit Program**

Date:	03/24/2023
Permit No.:	03401
RN No.:	105690853

*For SOP applications, answer ALL questions unless otherwise directed.*

◆ *For GOP applications, answer ONLY these questions unless otherwise directed.*

<b>Form OP-REQ1: Page 60</b>	
<b>VIII. Title 40 Code of Federal Regulations Part 63 - National Emission Standards for Hazardous Air Pollutants for Source Categories (continued)</b>	
<b>W. Subpart YY - National Emission Standards for Hazardous Air Pollutants for Source Categories - Generic Maximum Achievable Control Technology Standards (continued)</b>	
25. The total annual benzene quantity from waste at the site is less than 10 Mg/yr as determined according to 40 CFR § 61.342(a).	<input type="checkbox"/> YES <input type="checkbox"/> NO
26. The application area contains at least one waste stream that is a continuous butadiene waste stream as defined in 40 CFR § 63.1082(b). <i>If the response to Question VIII.W.26 is "NO," go to Question VIII.W.43.</i>	<input type="checkbox"/> YES <input type="checkbox"/> NO
27. The waste stream(s) contains at least 10 ppmw 1, 3-butadiene at a flow rate of 0.02 liters per minute or is designated for control. <i>If the response to Question VIII.W.27 is "NO," go to Question VIII.W.43.</i>	<input type="checkbox"/> YES <input type="checkbox"/> NO
28. The control requirements of 40 CFR Part 63, Subpart G for process wastewater as specified in 40 CFR § 63.1095(a)(2) are selected for control of the waste stream(s). <i>If the response to Question VIII.W.28 is "NO," go to Question VIII.W.33.</i>	<input type="checkbox"/> YES <input type="checkbox"/> NO
29. The application area includes containers that receive, manage, or treat a continuous butadiene waste stream.	<input type="checkbox"/> YES <input type="checkbox"/> NO
30. The application area includes individual drain systems that receive, manage, or treat a continuous butadiene waste stream. <i>If the response to Question VIII.W.30 is "NO," go to Question VIII.W.43.</i>	<input type="checkbox"/> YES <input type="checkbox"/> NO
31. The application area includes individual drain systems that are complying with 40 CFR § 63.136 through the use of cover and, if vented, closed vent systems and control devices.	<input type="checkbox"/> YES <input type="checkbox"/> NO

**Texas Commission on Environmental Quality**  
**Application Area-Wide Applicability Determinations and General Information**  
**Form OP-REQ1**  
**Federal Operating Permit Program**

Date:	03/24/2023
Permit No.:	03401
RN No.:	105690853

*For SOP applications, answer ALL questions unless otherwise directed.*

◆ *For GOP applications, answer ONLY these questions unless otherwise directed.*

<b>Form OP-REQ1: Page 61</b>	
<b>VIII. Title 40 Code of Federal Regulations Part 63 - National Emission Standards for Hazardous Air Pollutants for Source Categories (continued)</b>	
<b>W. Subpart YY - National Emission Standards for Hazardous Air Pollutants for Source Categories - Generic Maximum Achievable Control Technology Standards (continued)</b>	
32. The application area includes individual drain systems that are complying with 40 CFR § 63.136 through the use of water seals or tightly fitting caps or plugs. <i>If the response to Question VIII.W.32 is required, go to Question VIII.W.43.</i>	<input type="checkbox"/> YES <input type="checkbox"/> NO
33. The application area has containers, as defined in 40 CFR § 61.341, that receive a continuous butadiene waste stream. <i>If the response to Question VIII.W.33 is "NO," go to Question VIII.W.36.</i>	<input type="checkbox"/> YES <input type="checkbox"/> NO
34. The application area is an alternate means of compliance to meet the 40 CFR § 61.345 requirements for containers. <i>If the response to Question VIII.W.34 is "YES," go to Question VIII.W.36.</i>	<input type="checkbox"/> YES <input type="checkbox"/> NO
35. Covers and closed-vent systems used for containers operate such that the container is maintained at a pressure less than atmospheric pressure.	<input type="checkbox"/> YES <input type="checkbox"/> NO
36. The application area has individual drain systems, as defined in 40 CFR § 61.341, that receive or manage a continuous butadiene waste stream. <i>If the response to Question VIII.W.36 is "NO," go to Question VIII.W.43.</i>	<input type="checkbox"/> YES <input type="checkbox"/> NO
37. The application area is using an alternate means of compliance to meet the 40 CFR § 61.346 requirements for individual drain systems. <i>If the response to Question VIII.W.37 is "YES," go to Question VIII.W.43.</i>	<input type="checkbox"/> YES <input type="checkbox"/> NO

**Texas Commission on Environmental Quality**  
**Application Area-Wide Applicability Determinations and General Information**  
**Form OP-REQ1**  
**Federal Operating Permit Program**

Date:	03/24/2023
Permit No.:	03401
RN No.:	105690853

*For SOP applications, answer ALL questions unless otherwise directed.*

◆ *For GOP applications, answer ONLY these questions unless otherwise directed.*

<b>Form OP-REQ1: Page 62</b>	
<b>VIII. Title 40 Code of Federal Regulations Part 63 - National Emission Standards for Hazardous Air Pollutants for Source Categories (continued)</b>	
<b>W. Subpart YY - National Emission Standards for Hazardous Air Pollutants for Source Categories - Generic Maximum Achievable Control Technology Standards (continued)</b>	
38. The application area has individual drain systems complying with 40 CFR § 61.346(a). <i>If the response to Question VIII.W.38 is "NO," go to Question VIII.W.40.</i>	<input type="checkbox"/> YES <input type="checkbox"/> NO
39. Covers and closed-vent systems used for individual drain systems operate such that the individual drain system is maintained at a pressure less than atmospheric pressure.	<input type="checkbox"/> YES <input type="checkbox"/> NO
40. The application area has individual drain systems complying with 40 CFR § 61.346(b). <i>If the response to Question VIII.W.40 is "NO," go to Question VIII.W.43.</i>	<input type="checkbox"/> YES <input type="checkbox"/> NO
41. Junction boxes in the individual drain systems are equipped with a system to prevent the flow of organic vapors from the junction box vent pipe to the atmosphere during normal operation.	<input type="checkbox"/> YES <input type="checkbox"/> NO
42. Junction box vent pipes in the individual drain systems are connected to a closed-vent system and control device.	<input type="checkbox"/> YES <input type="checkbox"/> NO
43. The application area has at least one waste stream that contains benzene. <i>If the response to Question VIII.W.43 is "NO," go to Question VIII.W.54.</i>	<input type="checkbox"/> YES <input type="checkbox"/> NO
44. The application area has containers, as defined in 40 CFR § 61.341, that receive a waste stream containing benzene. <i>If the response to Question VIII.W.44 is "NO," go to Question VIII.W.47.</i>	<input type="checkbox"/> YES <input type="checkbox"/> NO
45. The application area is an alternate means of compliance to meet the 40 CFR § 61.345 requirements for containers. <i>If the response to Question VIII.W.45 is "YES," go to Question VIII.W.47.</i>	<input type="checkbox"/> YES <input type="checkbox"/> NO

**Texas Commission on Environmental Quality**  
**Application Area-Wide Applicability Determinations and General Information**  
**Form OP-REQ1**  
**Federal Operating Permit Program**

Date:	03/24/2023
Permit No.:	03401
RN No.:	105690853

*For SOP applications, answer ALL questions unless otherwise directed.*

◆ *For GOP applications, answer ONLY these questions unless otherwise directed.*

<b>Form OP-REQ1: Page 63</b>	
<b>VIII. Title 40 Code of Federal Regulations Part 63 - National Emission Standards for Hazardous Air Pollutants for Source Categories (continued)</b>	
<b>W. Subpart YY - National Emission Standards for Hazardous Air Pollutants for Source Categories - Generic Maximum Achievable Control Technology Standards (continued)</b>	
46. Covers and closed-vent systems used for containers operate such that the container is maintained at a pressure less than atmospheric pressure.	<input type="checkbox"/> YES <input type="checkbox"/> NO
47. The application area has individual drain systems, as defined in 40 CFR § 61.341, that receive or manage a waste stream containing benzene. <i>If the response to Question VIII.W.47 is "NO," go to Question VIII.W.54.</i>	<input type="checkbox"/> YES <input type="checkbox"/> NO
48. The application area is using an alternate means of compliance to meet the 40 CFR § 61.346 requirements for individual drain systems. <i>If the response to Question VIII.W.48 is "YES," go to Question VIII.W.54.</i>	<input type="checkbox"/> YES <input type="checkbox"/> NO
49. The application area has individual drain systems complying with 40 CFR § 61.346(a). <i>If the response to Question VIII.W.49 is "NO," go to Question VIII.W.51.</i>	<input type="checkbox"/> YES <input type="checkbox"/> NO
50. Covers and closed-vent systems used for individual drain systems operate such that the individual drain system is maintained at a pressure less than atmospheric pressure.	<input type="checkbox"/> YES <input type="checkbox"/> NO
51. The application area has individual drain systems complying with 40 CFR § 61.346(b). <i>If the response to Question VIII.W.51 is "NO," go to Question VIII.W.54.</i>	<input type="checkbox"/> YES <input type="checkbox"/> NO
52. Junction boxes in the individual drain systems are equipped with a system to prevent the flow of organic vapors from the junction box vent pipe to the atmosphere during normal operation.	<input type="checkbox"/> YES <input type="checkbox"/> NO

**Texas Commission on Environmental Quality**  
**Application Area-Wide Applicability Determinations and General Information**  
**Form OP-REQ1**  
**Federal Operating Permit Program**

Date:	03/24/2023
Permit No.:	03401
RN No.:	105690853

*For SOP applications, answer ALL questions unless otherwise directed.*

◆ *For GOP applications, answer ONLY these questions unless otherwise directed.*

<b>Form OP-REQ1: Page 64</b>	
<b>VIII. Title 40 Code of Federal Regulations Part 63 - National Emission Standards for Hazardous Air Pollutants for Source Categories (continued)</b>	
<b>W. Subpart YY - National Emission Standards for Hazardous Air Pollutants for Source Categories - Generic Maximum Achievable Control Technology Standards (continued)</b>	
53. Junction box vent pipes in the individual drain systems are connected to a closed-vent system and control device.	<input type="checkbox"/> YES <input type="checkbox"/> NO
54. The application area contains a cyanide chemicals manufacturing process. <i>If the response to Question VIII.W.54 is "NO," go to Section VIII.X.</i>	<input type="checkbox"/> YES <input checked="" type="checkbox"/> NO
55. The cyanide chemicals manufacturing process generates maintenance wastewater containing hydrogen cyanide or acetonitrile.	<input type="checkbox"/> YES <input type="checkbox"/> NO
<b>X. Subpart JJJ - National Emission Standards for Hazardous Air Pollutant Emissions: Group IV Polymers and Resins</b>	
1. The application area includes thermoplastic product process units, and/or their associated affected sources specified in 40 CFR § 63.1310(a)(1) - (5), that are subject to 40 CFR Part 63, Subpart JJJ. <i>If the response to Question VIII.X.1 is "NO," go to Section VIII.Y.</i>	<input type="checkbox"/> YES <input checked="" type="checkbox"/> NO
2. The application area includes thermoplastic product process units and/or wastewater streams and wastewater operations that are associated with thermoplastic product process units. <i>If the response to Question VIII.X.2 is "NO," go to Section VIII.Y.</i>	<input type="checkbox"/> YES <input type="checkbox"/> NO
3. All process wastewater streams generated or managed in the application area are from sources producing polystyrene. <i>If the response to Question VIII.X.3 is "YES," go to Section VIII.Y.</i>	<input type="checkbox"/> YES <input type="checkbox"/> NO
4. All process wastewater streams generated or managed in the application area are from sources producing ASA/AMSAN. <i>If the response to Question VIII.X.4 is "YES," go to Section VIII.Y.</i>	<input type="checkbox"/> YES <input type="checkbox"/> NO

**Texas Commission on Environmental Quality**  
**Application Area-Wide Applicability Determinations and General Information**  
**Form OP-REQ1**  
**Federal Operating Permit Program**

Date:	03/24/2023
Permit No.:	03401
RN No.:	105690853

*For SOP applications, answer ALL questions unless otherwise directed.*

◆ *For GOP applications, answer ONLY these questions unless otherwise directed.*

<b>Form OP-REQ1: Page 65</b>	
<b>VIII. Title 40 Code of Federal Regulations Part 63 - National Emission Standards for Hazardous Air Pollutants for Source Categories (continued)</b>	
<b>X. Subpart JJJ - National Emission Standards for Hazardous Air Pollutant Emissions: Group IV Polymers and Resins (continued)</b>	
5. The application area includes process wastewater streams that are designated as Group 1 or are determined to be Group 1 for organic HAPs as defined in 40 CFR § 63.1312.	<input type="checkbox"/> YES <input type="checkbox"/> NO
6. The application area includes process wastewater streams, located at existing sources, that are Group 2 for organic HAPs as defined in 40 CFR § 63.1312.	<input type="checkbox"/> YES <input type="checkbox"/> NO
7. The application area includes process wastewater streams, located at new sources, that are Group 2 for organic HAPs as defined in 40 CFR § 63.1312.	<input type="checkbox"/> YES <input type="checkbox"/> NO
8. All Group 1 wastewater streams at the site are demonstrated to have a total source mass flow rate of less than 1 MG/yr. <i>If the response to Question VIII.X.8 is "YES," go to Question VIII.X.18.</i>	<input type="checkbox"/> YES <input type="checkbox"/> NO
9. The site has untreated and/or partially treated Group 1 wastewater streams demonstrated to have a total source mass flow rate of less than 1 MG/yr. <i>If the response to Question VIII.X.9 is "NO," go to Question VIII.X.11.</i>	<input type="checkbox"/> YES <input type="checkbox"/> NO
10. The application area includes waste management units that receive or manage a partially treated Group 1 wastewater stream prior to or during treatment.	<input type="checkbox"/> YES <input type="checkbox"/> NO
11. Group 1 wastewater streams or residual removed from Group 1 wastewater streams are transferred to an on-site treatment operation that is not owned or operated by the owner or operator of the source generating the waste stream or residual.	<input type="checkbox"/> YES <input type="checkbox"/> NO
12. Group 1 wastewater streams or residual removed from Group 1 wastewater streams are transferred to an off-site treatment operation. <i>If the responses to Questions VIII.X.11 - VIII.X.12 are both "NO," go to Question VIII.X.14.</i>	<input type="checkbox"/> YES <input type="checkbox"/> NO

**Texas Commission on Environmental Quality**  
**Application Area-Wide Applicability Determinations and General Information**  
**Form OP-REQ1**  
**Federal Operating Permit Program**

Date:	03/24/2023
Permit No.:	03401
RN No.:	105690853

*For SOP applications, answer ALL questions unless otherwise directed.*

◆ *For GOP applications, answer ONLY these questions unless otherwise directed.*

<b>Form OP-REQ1: Page 66</b>	
<b>VIII. Title 40 Code of Federal Regulations Part 63 - National Emission Standards for Hazardous Air Pollutants for Source Categories (continued)</b>	
<b>X. Subpart JJJ - National Emission Standards for Hazardous Air Pollutant Emissions: Group IV Polymers and Resins (continued)</b>	
13. The application area includes waste management units that receive or manage a Group 1 wastewater stream, or a residual removed from a Group 1 wastewater stream prior to shipment or transport.	<input type="checkbox"/> YES <input type="checkbox"/> NO
<b>Containers</b>	
14. The application area includes containers that receive, manage, or treat a Group 1 wastewater stream or a residual removed from a Group 1 wastewater stream.	<input type="checkbox"/> YES <input type="checkbox"/> NO
<b>Drains</b>	
15. The application area includes individual drain systems that receive or manage a Group 1 wastewater stream or a residual removed from a Group 1 wastewater stream. <i>If the response to Question VIII.X.15 is "NO," go to Question VIII.X.18.</i>	<input type="checkbox"/> YES <input type="checkbox"/> NO
16. The application area includes individual drain systems that are complying with 40 CFR § 63.136 through the use of cover and, if vented, closed vent systems and control devices.	<input type="checkbox"/> YES <input type="checkbox"/> NO
17. The application area includes individual drain systems that are complying with 40 CFR § 63.136 through the use of water seals or tightly fitting caps or plugs.	<input type="checkbox"/> YES <input type="checkbox"/> NO
18. The application area includes drains, drain hubs, manholes, lift stations, trenches, or pipes that are part of a thermoplastic product process unit. <i>If the response to Question VIII.X.18 is "NO," go to Section VIII.Y.</i>	<input type="checkbox"/> YES <input type="checkbox"/> NO

**Texas Commission on Environmental Quality**  
**Application Area-Wide Applicability Determinations and General Information**  
**Form OP-REQ1**  
**Federal Operating Permit Program**

Date:	03/24/2023
Permit No.:	03401
RN No.:	105690853

*For SOP applications, answer ALL questions unless otherwise directed.*

◆ *For GOP applications, answer ONLY these questions unless otherwise directed.*

<b>Form OP-REQ1: Page 67</b>	
<b>VIII. Title 40 Code of Federal Regulations Part 63 - National Emission Standards for Hazardous Air Pollutants for Source Categories (continued)</b>	
<b>X. Subpart JJJ - National Emission Standards for Hazardous Air Pollutant Emissions: Group IV Polymers and Resins (continued)</b>	
<b><i>Drains (continued)</i></b>	
19. The application area includes drains, drain hubs, manholes, lift stations, trenches or pipes that meet the criteria listed in 40 CFR § 63.149(d) and § 63.1330(b)(12). <i>If the response to Question VIII.X.19 is "NO," go to Section VIII.Y.</i>	<input type="checkbox"/> YES <input type="checkbox"/> NO
20. The application area includes drains, drain hubs, manholes, lift stations, trenches, or pipes that convey water with a total annual average concentration greater than or equal to 10,000 parts per million by weight of compounds meeting the definition of organic HAP in 40 CFR § 63.1312, at any flow rate.	<input type="checkbox"/> YES <input type="checkbox"/> NO
21. The application area includes drains, drain hubs, manholes, lift stations, trenches or pipes that convey water with a total annual average concentration greater than or equal to 1,000 parts per million by weight of compounds meeting the definition of organic HAP in 40 CFR § 63.1312, at an annual average flow rate greater than or equal to 10 liters per minute.	<input type="checkbox"/> YES <input type="checkbox"/> NO
22. The application area includes drains, drain hubs, manholes, lift stations, trenches or pipes that are part of an thermoplastic product process unit that is a new affected source or part of a new affected source and the equipment conveys water with a total annual average concentration greater than or equal to 10 parts per million by weight of compounds meeting the definition of organic HAP in 40 CFR § 63.1312, at an average annual flow rate greater than or equal to 0.02 liter per minute	<input type="checkbox"/> YES <input type="checkbox"/> NO

**Texas Commission on Environmental Quality**  
**Application Area-Wide Applicability Determinations and General Information**  
**Form OP-REQ1**  
**Federal Operating Permit Program**

Date:	03/24/2023
Permit No.:	03401
RN No.:	105690853

*For SOP applications, answer ALL questions unless otherwise directed.*

◆ *For GOP applications, answer ONLY these questions unless otherwise directed.*

<b>Form OP-REQ1: Page 68</b>	
<b>VIII. Title 40 Code of Federal Regulations Part 63 - National Emission Standards for Hazardous Air Pollutants for Source Categories (continued)</b>	
<b>Y. Subpart UUU - National Emission Standards for Hazardous Air Pollutants for Petroleum Refineries: Catalytic Cracking Units, Catalytic reforming Units, and Sulfur Recovery Units.</b>	
1. The application area is subject to 40 CFR Part 63, Subpart UUU - National Emission Standards for Hazardous Air Pollutants for Petroleum Refineries: Catalytic Cracking Units, Catalytic reforming Units, and Sulfur Recovery Units.	<input type="checkbox"/> YES <input checked="" type="checkbox"/> NO
<b>Z. Subpart AAAA - National Emission Standards for Hazardous Air Pollutants for Municipal Solid Waste (MSW) Landfills.</b>	
◆ 1. The application area is subject to 40 CFR Part 63, Subpart AAAA - National Emission Standards for Hazardous Air Pollutants for Municipal Solid Waste Landfills.	<input type="checkbox"/> YES <input checked="" type="checkbox"/> NO
<b>AA. Subpart FFFF - National Emission Standards for Hazardous Air Pollutants for Miscellaneous Organic Chemical Production and Processes (MON)</b>	
1. The application area is located at a site that includes process units that manufacture as a primary product one or more of the chemicals listed in 40 CFR § 63.2435(b)(1).	<input type="checkbox"/> YES <input checked="" type="checkbox"/> NO
2. The application area is located at a plant site that is a major source as defined in FCAA § 112(a).	<input type="checkbox"/> YES <input checked="" type="checkbox"/> NO
3. The application area is located at a site that includes miscellaneous chemical manufacturing process units (MCPU) that process, use or generate one or more of the organic hazardous air pollutants listed in § 112(b) of the Clean Air Act or hydrogen halide and halogen HAP. <i>If the response to Question VIII.AA.1, AA.2 or AA.3 is "NO," go to Section VIII.BB.</i>	<input type="checkbox"/> YES <input checked="" type="checkbox"/> NO
4. The application area includes process vents, storage vessels, transfer racks, or waste streams associated with a miscellaneous chemical manufacturing process subject to 40 CFR 63, Subpart FFFF. <i>If the response to Question VIII.AA.4 is "NO," go to Section VIII.BB.</i>	<input type="checkbox"/> YES <input type="checkbox"/> NO

**Texas Commission on Environmental Quality**  
**Application Area-Wide Applicability Determinations and General Information**  
**Form OP-REQ1**  
**Federal Operating Permit Program**

Date:	03/24/2023
Permit No.:	03401
RN No.:	105690853

*For SOP applications, answer ALL questions unless otherwise directed.*

◆ *For GOP applications, answer ONLY these questions unless otherwise directed.*

<b>Form OP-REQ1: Page 69</b>	
<b>VIII. Title 40 Code of Federal Regulations Part 63 - National Emission Standards for Hazardous Air Pollutants for Source Categories (continued)</b>	
<b>AA. Subpart FFFF - National Emission Standards for Hazardous Air Pollutants for Miscellaneous Organic Chemical Production and Processes (MON) (continued)</b>	
5. The application area includes process wastewater streams. <i>If the response to Question VIII.AA.5 is "NO," go to Question VIII.AA.18.</i>	<input type="checkbox"/> YES <input type="checkbox"/> NO
6. The application area includes process wastewater streams that are designated as Group 1 or are determined to be Group 1 for compounds listed in Table 8 of 40 CFR Part 63, Subpart G or Table 8 and Table 9, as appropriate, of 40 CFR Part 63, Subpart FFFF.	<input type="checkbox"/> YES <input type="checkbox"/> NO
7. The application area includes process wastewater streams that are Group 2 for compounds listed in Table 8 or Table 8 and Table 9, as appropriate, of 40 CFR Part 63, Subpart FFFF.	<input type="checkbox"/> YES <input type="checkbox"/> NO
8. All Group 1 wastewater streams at the site are demonstrated to have a total source mass flow rate of less than 1 MG/yr. <i>If the response to Question VIII.AA.8 is "YES," go to Section VIII.AA.22.</i>	<input type="checkbox"/> YES <input type="checkbox"/> NO
9. The site has untreated and/or partially treated Group 1 wastewater streams demonstrated to have a total source mass flow rate of less than 1 MG/yr. <i>If the response to Question VIII.AA.9 is "NO," go to Question VIII.AA.11.</i>	<input type="checkbox"/> YES <input type="checkbox"/> NO
10. The application area includes waste management units that receive or manage a partially treated Group 1 wastewater stream prior to or during treatment.	<input type="checkbox"/> YES <input type="checkbox"/> NO
11. Group 1 wastewater streams or residual removed from Group 1 wastewater streams are transferred to an on-site treatment operation that is not owned or operated by the owner or operator of the source generating the waste stream or residual.	<input type="checkbox"/> YES <input type="checkbox"/> NO
12. Group 1 wastewater streams or residual removed from Group 1 wastewater streams are transferred to an off-site treatment operation. <i>If the responses to Questions VIII.AA.11 and VIII.AA.12 are both "NO," go to Question VIII.AA.18.</i>	<input type="checkbox"/> YES <input type="checkbox"/> NO

**Texas Commission on Environmental Quality**  
**Application Area-Wide Applicability Determinations and General Information**  
**Form OP-REQ1**  
**Federal Operating Permit Program**

Date:	03/24/2023
Permit No.:	03401
RN No.:	105690853

*For SOP applications, answer ALL questions unless otherwise directed.*

◆ *For GOP applications, answer ONLY these questions unless otherwise directed.*

<b>Form OP-REQ1: Page 70</b>	
<b>VIII. Title 40 Code of Federal Regulations Part 63 - National Emission Standards for Hazardous Air Pollutants for Source Categories (continued)</b>	
<b>AA. Subpart FFFF - National Emission Standards for Hazardous Air Pollutants for Miscellaneous Organic Chemical Production and Processes (MON) (continued)</b>	
13. Group 1 wastewater streams are transferred to an offsite treatment facility meeting the requirements of 40 CFR § 63.138(h). <i>If the response to Question VIII.AA.13 is "NO," go to Question VIII.AA.15.</i>	<input type="checkbox"/> YES <input type="checkbox"/> NO
14. The option to document in the notification of compliance status report that the wastewater will be treated in a facility meeting the requirements of 40 CFR § 63.138(h) is elected.	<input type="checkbox"/> YES <input type="checkbox"/> NO
15. Group 1 wastewater streams or residuals with a total annual average concentration of compounds in Table 8 of 40 CFR Part 63, Subpart FFFF less than 50 ppmw are transferred offsite. <i>If the response to Question VIII.AA.15 is "NO," go to Question VIII.AA.17.</i>	<input type="checkbox"/> YES <input type="checkbox"/> NO
16. The transferor is demonstrating that less than 5 percent of the HAP in Table 9 of 40 CFR Part 63, Subpart FFFF is emitted from waste management units up to the activated sludge unit.	<input type="checkbox"/> YES <input type="checkbox"/> NO
17. The application area includes waste management units that receive or manage a Group 1 wastewater stream, or a residual removed from a Group 1 wastewater stream prior to shipment or transport.	<input type="checkbox"/> YES <input type="checkbox"/> NO
18. The application area includes containers that receive, manage, or treat a Group 1 wastewater stream or a residual removed from a Group 1 wastewater stream.	<input type="checkbox"/> YES <input type="checkbox"/> NO
19. The application area includes individual drain systems that receive or manage a Group 1 wastewater stream, or a residual removed from a Group 1 wastewater stream. <i>If the response to Question VIII.AA.19 is "NO," go to Question VIII.AA.22.</i>	<input type="checkbox"/> YES <input type="checkbox"/> NO
20. The application area includes individual drain systems that are complying with 40 CFR § 63.136 through the use of cover and, if vented, closed vent systems and control devices.	<input type="checkbox"/> YES <input type="checkbox"/> NO

**Texas Commission on Environmental Quality**  
**Application Area-Wide Applicability Determinations and General Information**  
**Form OP-REQ1**  
**Federal Operating Permit Program**

Date:	03/24/2023
Permit No.:	03401
RN No.:	105690853

*For SOP applications, answer ALL questions unless otherwise directed.*

◆ *For GOP applications, answer ONLY these questions unless otherwise directed.*

<b>Form OP-REQ1: Page 71</b>	
<b>VIII. Title 40 Code of Federal Regulations Part 63 - National Emission Standards for Hazardous Air Pollutants for Source Categories (continued)</b>	
<b>AA. Subpart FFFF - National Emission Standards for Hazardous Air Pollutants for Miscellaneous Organic Chemical Production and Processes (MON) (continued)</b>	
21. The application area includes individual drain systems that are complying with 40 CFR § 63.136 through the use of water seals or tightly fitting caps or plugs.	<input type="checkbox"/> YES <input type="checkbox"/> NO
22. The application area includes drains, drain hubs, manholes, lift stations, trenches, or pipes that are part of a chemical manufacturing process unit that meets the criteria of 40 CFR § 63.100(b). <i>If the response to Question VIII.AA.22 is "NO," go to Section VIII.BB.</i>	<input type="checkbox"/> YES <input type="checkbox"/> NO
23. The application area includes drains, drain hubs, manholes, lift stations, trenches or pipes (that are part of a miscellaneous chemical manufacturing process unit) that meet the criteria listed in 40 CFR § 63.149(d). <i>If the response to Question VIII.AA.23 is "NO," go to Section VIII.BB.</i>	<input type="checkbox"/> YES <input type="checkbox"/> NO
24. The application area includes drains, drain hubs, manholes, lift stations, trenches or pipes that convey water with a total annual average concentration of compounds in table 8 of 40 CFR Part 63, Subpart FFFF is greater than or equal to 10,000 ppmw at any flow rate, and the total annual load of compounds in table 8 of 40 CFR Part 63, Subpart FFFF is greater than or equal to 200 lb/yr.	<input type="checkbox"/> YES <input type="checkbox"/> NO
25. The application area includes drains, drain hubs, manholes, lift stations, trenches, or pipes that convey water with a total annual average concentration of compounds in table 8 of 40 CFR Part 63, Subpart FFFF is greater than or equal to 1,000 ppmw, and the annual average flow rate is greater than or equal to 1 liter per minute.	<input type="checkbox"/> YES <input type="checkbox"/> NO
26. The application area includes drains, drain hubs, manholes, lift stations, trenches or pipes that are part of a chemical manufacturing process unit that is subject to the new source requirements of 40 CFR § 63.2445(a); and the equipment conveys water with a combined total annual average concentration of compounds in tables 8 and 9 of 40 CFR Part 63, Subpart FFFF is greater than or equal to 30,000 ppmw, and the combined total annual load of compounds in tables 8 and 9 to this subpart is greater than or equal to 1 tpy.	<input type="checkbox"/> YES <input type="checkbox"/> NO

**Texas Commission on Environmental Quality**  
**Application Area-Wide Applicability Determinations and General Information**  
**Form OP-REQ1**  
**Federal Operating Permit Program**

Date:	03/24/2023
Permit No.:	03401
RN No.:	105690853

*For SOP applications, answer ALL questions unless otherwise directed.*

◆ *For GOP applications, answer ONLY these questions unless otherwise directed.*

<b>Form OP-REQ1: Page 72</b>	
<b>VIII. Title 40 Code of Federal Regulations Part 63 - National Emission Standards for Hazardous Air Pollutants for Source Categories (continued)</b>	
<b>AA. Subpart FFFF - National Emission Standards for Hazardous Air Pollutants for Miscellaneous Organic Chemical Production and Processes (MON) (continued)</b>	
<b>BB. Subpart GGGG - National Emission Standards for Hazardous Air Pollutants for: Solvent Extractions for Vegetable Oil Production.</b>	
1. The application area includes a vegetable oil production process that: is by itself a major source of HAP emissions or, is collocated within a plant site with other sources that are individually or collectively a major source of HAP emissions.	<input type="checkbox"/> YES <input checked="" type="checkbox"/> NO
<b>CC. Subpart GGGGG - National Emission Standards for Hazardous Air Pollutants: Site Remediation</b>	
1. The application area includes a facility at which a site remediation is conducted. <i>If the answer to Question VIII.CC.1 is "NO," go to Section VIII.DD.</i>	<input type="checkbox"/> YES <input checked="" type="checkbox"/> NO
2. The application area is located at a site that is a major source of HAP. <i>If the answer to Question VIII.CC.2 is "NO," go to Section VIII.DD.</i>	<input type="checkbox"/> YES <input type="checkbox"/> NO
3. All site remediation's qualify for one of the exemptions contained in 40 CFR § 63.7881(b)(1) through (6). <i>If the answer to Question VIII.CC.3 is "YES," go to Section VIII.DD.</i>	<input type="checkbox"/> YES <input type="checkbox"/> NO
4. Prior to beginning site remediation activities it was determined that the total quantity of HAP listed in Table 1 of Subpart GGGGG that will be removed during all site remediations will be less than 1 Mg/yr. <i>If the answer to Question VIII.CC.4 is "YES," go to Section VIII.DD.</i>	<input type="checkbox"/> YES <input type="checkbox"/> NO
5. The site remediation will be completed within 30 consecutive calendar days.	<input type="checkbox"/> YES <input type="checkbox"/> NO
6. No site remediation will exceed 30 consecutive calendar days. <i>If the answer to Question VIII.CC.6 is "YES," go to Section VIII.DD.</i>	<input type="checkbox"/> YES <input type="checkbox"/> NO
7. Site remediation materials subject to 40 CFR Part 63, Subpart GGGGG are transferred from the application area to an off-site facility.	<input type="checkbox"/> YES <input type="checkbox"/> NO
8. All site remediation materials subject to 40 CFR Part 63, Subpart GGGGG are transferred from the application area to an off-site facility. <i>If the answer to Question VIII.CC.8 is "YES," go to Section VIII.DD.</i>	<input type="checkbox"/> YES <input type="checkbox"/> NO

**Texas Commission on Environmental Quality**  
**Application Area-Wide Applicability Determinations and General Information**  
**Form OP-REQ1**  
**Federal Operating Permit Program**

Date:	03/24/2023
Permit No.:	03401
RN No.:	105690853

*For SOP applications, answer ALL questions unless otherwise directed.*

◆ *For GOP applications, answer ONLY these questions unless otherwise directed.*

<b>Form OP-REQ1: Page 73</b>	
<b>VIII. Title 40 Code of Federal Regulations Part 63 - National Emission Standards for Hazardous Air Pollutants for Source Categories (continued)</b>	
<b>CC. Subpart GGGGG - National Emission Standards for Hazardous Air Pollutants: Site Remediation (continued)</b>	
9. The application area includes containers that manage site remediation materials subject to 40 CFR Part 63, Subpart GGGGG. <i>If the response to Question VIII.CC.9 is "NO," go to Question VIII.CC.14.</i>	<input type="checkbox"/> YES <input type="checkbox"/> NO
10. The application area includes containers using Container Level 1 controls as specified in 40 CFR § 63.922(b).	<input type="checkbox"/> YES <input type="checkbox"/> NO
11. The application area includes containers with a capacity greater than 0.46 m <sup>3</sup> that meet the requirements of 40 CFR § 63.7900(b)(3)(i) and (ii).	<input type="checkbox"/> YES <input type="checkbox"/> NO
12. The application area includes containers using Container Level 2 controls as specified in 40 CFR § 63.923(b).	<input type="checkbox"/> YES <input type="checkbox"/> NO
13. The application area includes containers using Container Level 3 controls as specified in 40 CFR § 63.924(b).	<input type="checkbox"/> YES <input type="checkbox"/> NO
14. The application area includes individual drain systems complying with the requirements of 40 CFR § 63.962.	<input type="checkbox"/> YES <input type="checkbox"/> NO
<b>DD. Subpart YYYYY - National Emission Standards for Hazardous Air Pollutants for Area/Sources: Electric Arc Furnace Steelmaking Facilities</b>	
1. The application area includes an electric arc furnace (EAF) steelmaking facility, and the site is an area source of hazardous air pollutant (HAP) emissions. <i>If the response to Question VIII.DD.1 is "NO," go to Section VIII.EE.</i>	<input type="checkbox"/> YES <input checked="" type="checkbox"/> NO
2. The EAF steelmaking facility is a research and development facility. <i>If the response to Question VIII.DD.2 is "YES," go to Section VIII.EE.</i>	<input type="checkbox"/> YES <input type="checkbox"/> NO
3. Metallic scrap is utilized in the EAF.	<input type="checkbox"/> YES <input type="checkbox"/> NO
4. Scrap containing motor vehicle scrap is utilized in the EAF.	<input type="checkbox"/> YES <input type="checkbox"/> NO
5. Scrap not containing motor vehicle scrap is utilized in the EAF.	<input type="checkbox"/> YES <input type="checkbox"/> NO

**Texas Commission on Environmental Quality**  
**Application Area-Wide Applicability Determinations and General Information**  
**Form OP-REQ1**  
**Federal Operating Permit Program**

Date:	03/24/2023
Permit No.:	03401
RN No.:	105690853

*For SOP applications, answer ALL questions unless otherwise directed.*

◆ *For GOP applications, answer ONLY these questions unless otherwise directed.*

<b>Form OP-REQ1: Page 74</b>	
<b>VIII. Title 40 Code of Federal Regulations Part 63 - National Emission Standards for Hazardous Air Pollutants for Source Categories (continued)</b>	
<b>EE. Subpart BBBBBB - National Emission Standards for Hazardous Air Pollutants for Source Category: Gasoline Distribution Bulk Terminals, Bulk Plants and Pipeline Facilities</b>	
1. The application area is located at a site that is an area source of HAPs. <i>If the answer to Question EE.1 is "NO," go to Section VIII.FF.</i>	<input type="checkbox"/> YES <input checked="" type="checkbox"/> NO
2. The application area includes a pipeline breakout station, as defined in 40 CFR Part 63, Subpart BBBBBB, not subject to the control requirements of 40 CFR Part 63, Subpart R.	<input type="checkbox"/> YES <input type="checkbox"/> NO
3. The application area includes a pipeline pumping station as defined in 40 CFR Part 63, Subpart BBBBBB.	<input type="checkbox"/> YES <input type="checkbox"/> NO
4. The application area includes a bulk gasoline plant as defined in 40 CFR Part 63, Subpart BBBBBB. <i>If the answer to Question VIII.EE.4 is "NO," go to Question VIII.EE.6.</i>	<input type="checkbox"/> YES <input type="checkbox"/> NO
5. The bulk gasoline plant was operating, prior to January 10, 2010, in compliance with an enforceable State, local or tribal rule or permit that requires submerged fill as specified in 40 CFR § 63.11086(a).	<input type="checkbox"/> YES <input type="checkbox"/> NO
6. The application area includes a bulk gasoline terminal, as defined in 40 CFR Part 63, Subpart BBBBBB, not subject to the control requirements of 40 CFR Part 63, Subpart R or Subpart CC. <i>If the answer to Question VIII.EE.6 is "NO," go to Section VIII.FF.</i>	<input type="checkbox"/> YES <input type="checkbox"/> NO
7. The bulk gasoline terminal has throughput of less than 250,000 gallons per day. <i>If the answer to Question VIII.EE.7 is "YES," go to Section VIII.FF.</i>	<input type="checkbox"/> YES <input type="checkbox"/> NO
8. The bulk gasoline terminal loads gasoline into gasoline cargo tanks other than railcar cargo tanks.	<input type="checkbox"/> YES <input type="checkbox"/> NO
9. The bulk gasoline terminal loads gasoline into railcar cargo tanks. <i>If the answer to Question VIII.EE.9 is "NO," go to Section VIII.FF.</i>	<input type="checkbox"/> YES <input type="checkbox"/> NO
10. The bulk gasoline terminal loads gasoline into railcar cargo tanks which do not collect vapors from a vapor balance system.	<input type="checkbox"/> YES <input type="checkbox"/> NO

**Texas Commission on Environmental Quality**  
**Application Area-Wide Applicability Determinations and General Information**  
**Form OP-REQ1**  
**Federal Operating Permit Program**

Date:	03/24/2023
Permit No.:	03401
RN No.:	105690853

*For SOP applications, answer ALL questions unless otherwise directed.*

◆ *For GOP applications, answer ONLY these questions unless otherwise directed.*

<b>Form OP-REQ1: Page 75</b>	
<b>VIII. Title 40 Code of Federal Regulations Part 63 - National Emission Standards for Hazardous Air Pollutants for Source Categories (continued)</b>	
<b>EE. Subpart BBBBBB - National Emission Standards for Hazardous Air Pollutants for Source Category: Gasoline Distribution Bulk Terminals, Bulk Plants and Pipeline Facilities (continued)</b>	
11. The bulk gasoline terminal loads gasoline into railcar cargo tanks which collect vapors from a vapor balance system and that system complies with a Federal, State, local, tribal rule or permit.	<input type="checkbox"/> YES <input type="checkbox"/> NO
<b>FF. Subpart CCCCCC - National Emission Standards for Hazardous Air Pollutants for Source Category: Gasoline Dispensing Facilities</b>	
◆ 1. The application area is located at a site that is an area source of hazardous air pollutants. <i>If the answer to Question VIII.FF.1 is "NO," go to Section VIII.GG.</i>	<input type="checkbox"/> YES <input checked="" type="checkbox"/> NO
◆ 2. The application area includes at least one gasoline dispensing facility as defined in 40 CFR § 63.11132. <i>If the answer to Question VIII.FF.2 is "NO," go to Section VIII.GG.</i>	<input type="checkbox"/> YES <input type="checkbox"/> NO
◆ 3. The application area includes at least one gasoline dispensing facility with a monthly throughput of less than 10,000 gallons.	<input type="checkbox"/> YES <input type="checkbox"/> NO
◆ 4. The application area includes at least one gasoline dispensing facility where gasoline is dispensed from a fixed gasoline storage tank into a portable gasoline tank for the on-site delivery and subsequent dispensing into other gasoline-fueled equipment.	<input type="checkbox"/> YES <input type="checkbox"/> NO
<b>GG. Recently Promulgated 40 CFR Part 63 Subparts</b>	
◆ 1. The application area is subject to one or more promulgated 40 CFR Part 63 subparts not addressed on this form. <i>If the response to Question VIII.GG.1 is "NO," go to Section IX. A list of promulgated 40 CFR Part 63 subparts not otherwise addressed on OP-REQ1 is included in the instructions.</i>	<input checked="" type="checkbox"/> YES <input type="checkbox"/> NO
◆ 2. Provide the Subpart designation (i.e. Subpart EEE) in the space provided below.  Subpart ZZZZ	

**Texas Commission on Environmental Quality**  
**Application Area-Wide Applicability Determinations and General Information**  
**Form OP-REQ1**  
**Federal Operating Permit Program**

Date:	03/24/2023
Permit No.:	03401
RN No.:	105690853

*For SOP applications, answer ALL questions unless otherwise directed.*

◆ *For GOP applications, answer ONLY these questions unless otherwise directed.*

<b>Form OP-REQ1: Page 76</b>	
<b>IX. Title 40 Code of Federal Regulations Part 68 (40 CFR Part 68) - Chemical Accident Prevention Provisions</b>	
<b>A. Applicability</b>	
◆ 1. The application area contains processes subject to 40 CFR Part 68, Chemical Accident Prevention Provisions, and specified in 40 CFR § 68.10.	<input type="checkbox"/> YES <input checked="" type="checkbox"/> NO
<b>X. Title 40 Code of Federal Regulations Part 82 (40 CFR Part 82) - Protection of Stratospheric Ozone</b>	
<b>A. Subpart A - Production and Consumption Controls</b>	
◆ 1. The application area is located at a site that produces, transforms, destroys, imports, or exports a controlled substance or product.	<input type="checkbox"/> YES <input checked="" type="checkbox"/> NO <input type="checkbox"/> N/A
<b>B. Subpart B - Servicing of Motor Vehicle Air Conditioners</b>	
◆ 1. Servicing, maintenance, and/or repair of fleet vehicle air conditioning systems using ozone-depleting refrigerants is conducted in the application area.	<input type="checkbox"/> YES <input checked="" type="checkbox"/> NO
<b>C. Subpart C - Ban on Nonessential Products Containing Class I Substances and Ban on Nonessential Products Containing or Manufactured with Class II Substances</b>	
◆ 1. The application area sells or distributes one or more nonessential products (which release a Class I or Class II substance) that are subject to 40 CFR Part 82, Subpart C.	<input type="checkbox"/> YES <input checked="" type="checkbox"/> NO <input type="checkbox"/> N/A
<b>D. Subpart D - Federal Procurement</b>	
◆ 1. The application area is owned/operated by a department, agency, or instrumentality of the United States.	<input type="checkbox"/> YES <input checked="" type="checkbox"/> NO <input type="checkbox"/> N/A
<b>E. Subpart E - The Labeling of Products Using Ozone Depleting Substances</b>	
◆ 1. The application area includes containers in which a Class I or Class II substance is stored or transported prior to the sale of the Class I or Class II substance to the ultimate consumer.	<input type="checkbox"/> YES <input checked="" type="checkbox"/> NO <input type="checkbox"/> N/A
◆ 2. The application area is a manufacturer, importer, wholesaler, distributor, or retailer of products containing a Class I or Class II substance.	<input type="checkbox"/> YES <input checked="" type="checkbox"/> NO <input type="checkbox"/> N/A
◆ 3. The application area is a manufacturer, importer, wholesaler, distributor, or retailer of products manufactured with a process that uses a Class I or Class II substance.	<input type="checkbox"/> YES <input checked="" type="checkbox"/> NO <input type="checkbox"/> N/A

**Texas Commission on Environmental Quality**  
**Application Area-Wide Applicability Determinations and General Information**  
**Form OP-REQ1**  
**Federal Operating Permit Program**

Date:	03/24/2023
Permit No.:	03401
RN No.:	105690853

*For SOP applications, answer ALL questions unless otherwise directed.*

◆ *For GOP applications, answer ONLY these questions unless otherwise directed.*

<b>Form OP-REQ1: Page 77</b>	
<b>X. Title 40 Code of Federal Regulations Part 82 (40 CFR Part 82) - Protection of Stratospheric Ozone (continued)</b>	
<b>F. Subpart F - Recycling and Emissions Reduction</b>	
◆	1. Servicing, maintenance, and/or repair on refrigeration and non-motor vehicle air condition appliances using ozone-depleting refrigerants or non-exempt substitutes is conducted in the application area. <span style="float: right;"><input type="checkbox"/> YES <input checked="" type="checkbox"/> NO</span>
◆	2. Disposal of appliances (including motor vehicle air conditioners) or refrigerant or non-exempt substitute reclamation occurs in the application area. <span style="float: right;"><input type="checkbox"/> YES <input checked="" type="checkbox"/> NO <input type="checkbox"/> N/A</span>
◆	3. The application area manufactures appliances or refrigerant recycling and recovery equipment. <span style="float: right;"><input type="checkbox"/> YES <input checked="" type="checkbox"/> NO <input type="checkbox"/> N/A</span>
<b>G. Subpart G - Significant New Alternatives Policy Program</b>	
◆	1. The application area manufactures, formulates, or creates chemicals, product substitutes, or alternative manufacturing processes that are intended for use as a replacement for a Class I or Class II compound. <i>If the response to Question X.G.1 is "NO" or "N/A," go to Section X.H.</i> <span style="float: right;"><input type="checkbox"/> YES <input checked="" type="checkbox"/> NO <input type="checkbox"/> N/A</span>
◆	2. All substitutes produced by the application area meet one or more of the exemptions in 40 CFR § 82.176(b)(1) - (7). <span style="float: right;"><input type="checkbox"/> YES <input checked="" type="checkbox"/> NO <input type="checkbox"/> N/A</span>
<b>H. Subpart H -Halon Emissions Reduction</b>	
◆	1. Testing, servicing, maintaining, repairing, or disposing of equipment containing halons is conducted in the application area. <span style="float: right;"><input type="checkbox"/> YES <input checked="" type="checkbox"/> NO <input type="checkbox"/> N/A</span>
◆	2. Disposal of halons or manufacturing of halon blends is conducted in the application area. <span style="float: right;"><input type="checkbox"/> YES <input checked="" type="checkbox"/> NO <input type="checkbox"/> N/A</span>
<b>XI. Miscellaneous</b>	
<b>A. Requirements Reference Tables (RRT) and Flowcharts</b>	
	1. The application area contains units that are potentially subject to a regulation for which the TCEQ has not developed an RRT and flowchart. <span style="float: right;"><input checked="" type="checkbox"/> YES <input type="checkbox"/> NO</span>

**Texas Commission on Environmental Quality**  
**Application Area-Wide Applicability Determinations and General Information**  
**Form OP-REQ1**  
**Federal Operating Permit Program**

Date:	03/24/2023
Permit No.:	03401
RN No.:	105690853

*For SOP applications, answer ALL questions unless otherwise directed.*

◆ *For GOP applications, answer ONLY these questions unless otherwise directed.*

<b>Form OP-REQ1: Page 78</b>	
<b>XI. Miscellaneous (continued)</b>	
<b>B. Forms</b>	
◆ 1. The application area contains units that are potentially subject to a regulation for which the TCEQ has not developed a unit attribute form. <i>If the response to Question XI.B.1 is "NO" or "N/A," go to Section XI.C.</i>	<input type="checkbox"/> YES <input checked="" type="checkbox"/> NO <input type="checkbox"/> N/A
◆ 2. Provide the Part and Subpart designation for the federal rule(s) or the Chapter, Subchapter, and Division designation for the State regulation(s) in the space provided below.	
<b>C. Emission Limitation Certifications</b>	
◆ 1. The application area includes units for which federally enforceable emission limitations have been established by certification.	<input type="checkbox"/> YES <input checked="" type="checkbox"/> NO
<b>D. Alternative Means of Control, Alternative Emission Limitation or Standard, or Equivalent Requirements</b>	
1. The application area is located at a site that is subject to a site-specific requirement of the state implementation plan (SIP).	<input type="checkbox"/> YES <input checked="" type="checkbox"/> NO
2. The application area includes units located at the site that are subject to a site-specific requirement of the SIP.	<input type="checkbox"/> YES <input checked="" type="checkbox"/> NO
3. The application area includes units which demonstrate compliance by using an alternative means of control, alternative emission limitation or standard or equivalent requirements approved by the EPA Administrator. <i>If the response to Question XI.D.3 is "YES," please include a copy of the approval document with the application.</i>	<input type="checkbox"/> YES <input checked="" type="checkbox"/> NO
4. The application area includes units which demonstrate compliance by using an alternative means of control, alternative emission limitation or standard or equivalent requirements approved by the TCEQ Executive Director. <i>If the response to Question XI.D.4 is "YES," please include a copy of the approval document with the application.</i>	<input type="checkbox"/> YES <input checked="" type="checkbox"/> NO

**Texas Commission on Environmental Quality**  
**Application Area-Wide Applicability Determinations and General Information**  
**Form OP-REQ1**  
**Federal Operating Permit Program**

Date:	03/24/2023
Permit No.:	03401
RN No.:	105690853

*For SOP applications, answer ALL questions unless otherwise directed.*

◆ *For GOP applications, answer ONLY these questions unless otherwise directed.*

<b>Form OP-REQ1: Page 79</b>	
<b>XI. Miscellaneous (continued)</b>	
<b>E. Title IV - Acid Rain Program</b>	
1. The application area includes emission units subject to the Acid Rain Program (ARP), including the Opt-In Program.	<input type="checkbox"/> YES <input checked="" type="checkbox"/> NO
2. The application area includes emission units qualifying for the new unit exemption under 40 CFR § 72.7.	<input checked="" type="checkbox"/> YES <input type="checkbox"/> NO
3. The application area includes emission units qualifying for the retired unit exemption under 40 CFR § 72.8.	<input type="checkbox"/> YES <input checked="" type="checkbox"/> NO
<b>F. 40 CFR Part 97, Subpart EEEEE - Cross-State Air Pollution Rule (CSAPR) NO<sub>x</sub> Ozone Season Group 2 Trading Program</b>	
1. The application area includes emission units subject to the requirements of the CSAPR NO <sub>x</sub> Ozone Season Group 2 Trading Program. <i>If the response to Question XI.F.1 is "NO," go to Question XI.F.7.</i>	<input type="checkbox"/> YES <input checked="" type="checkbox"/> NO
2. The application area includes units that are complying with the CEMS requirements of 40 CFR Part 75, Subpart H for NO <sub>x</sub> and heat input.	<input type="checkbox"/> YES <input type="checkbox"/> NO
3. The application area includes gas or oil-fired units that are complying with the CEMS requirements of 40 CFR Part 75, Subpart H for NO <sub>x</sub> , and the monitoring requirements of 40 CFR Part 75, Appendix D for heat input.	<input type="checkbox"/> YES <input type="checkbox"/> NO
4. The application area includes gas or oil-fired peaking units that are complying with the monitoring requirements of 40 CFR Part 75, Appendix E for NO <sub>x</sub> , and the monitoring requirements of 40 CFR Part 75, Appendix D for heat input.	<input type="checkbox"/> YES <input type="checkbox"/> NO
5. The application area includes gas or oil-fired units that are complying with the Low Mass Emissions monitoring requirements of 40 CFR § 75.19 for NO <sub>x</sub> and heat input.	<input type="checkbox"/> YES <input type="checkbox"/> NO
6. The application area includes units that are complying with EPA-approved alternative monitoring system requirements of 40 CFR Part 75, Subpart E for NO <sub>x</sub> and heat input.	<input type="checkbox"/> YES <input type="checkbox"/> NO
7. The application area includes emission units that qualify for the CSAPR NO <sub>x</sub> Ozone Season Group 2 retired unit exemption.	<input type="checkbox"/> YES <input checked="" type="checkbox"/> NO

**Texas Commission on Environmental Quality**  
**Application Area-Wide Applicability Determinations and General Information**  
**Form OP-REQ1**  
**Federal Operating Permit Program**

Date:	03/24/2023
Permit No.:	03401
RN No.:	105690853

*For SOP applications, answer ALL questions unless otherwise directed.*

◆ *For GOP applications, answer ONLY these questions unless otherwise directed.*

<b>Form OP-REQ1: Page 80</b>	
<b>XI. Miscellaneous (continued)</b>	
<b>G. 40 CFR Part 97, Subpart FFFFF - Texas SO<sub>2</sub> Trading Program</b>	
1. The application area includes emission units complying with the requirements of the Texas SO <sub>2</sub> Trading Program. <i>If the response to Question XI.G.1 is "NO," go to Question XI.G.6.</i>	<input type="checkbox"/> YES <input checked="" type="checkbox"/> NO
2. The application area includes units that are complying with the CEMS requirements of 40 CFR Part 75, Subpart B for SO <sub>2</sub> and 40 CFR Part 75, Subpart H for heat input.	<input type="checkbox"/> YES <input type="checkbox"/> NO
3. The application area includes gas or oil-fired units that are complying with the monitoring requirements of 40 CFR Part 75, Appendix D for SO <sub>2</sub> and heat input.	<input type="checkbox"/> YES <input type="checkbox"/> NO
4. The application area includes gas or oil-fired units that are complying with the Low Mass Emissions monitoring requirements of 40 CFR § 75.19 for SO <sub>2</sub> and heat input.	<input type="checkbox"/> YES <input type="checkbox"/> NO
5. The application area includes units that are complying with EPA-approved alternative monitoring system requirements of 40 CFR Part 75, Subpart E for SO <sub>2</sub> and heat input.	<input type="checkbox"/> YES <input type="checkbox"/> NO
6. The application area includes emission units that qualify for the Texas SO <sub>2</sub> Trading Program retired unit exemption.	<input type="checkbox"/> YES <input checked="" type="checkbox"/> NO
<b>H. Permit Shield (SOP Applicants Only)</b>	
1. A permit shield for negative applicability entries on Form OP-REQ2 (Negative Applicable Requirement Determinations) is being requested or already exists in the permit.	<input checked="" type="checkbox"/> YES <input type="checkbox"/> NO

**Texas Commission on Environmental Quality**  
**Application Area-Wide Applicability Determinations and General Information**  
**Form OP-REQ1**  
**Federal Operating Permit Program**

Date:	03/24/2023
Permit No.:	03401
RN No.:	105690853

*For SOP applications, answer ALL questions unless otherwise directed.*

◆ *For GOP applications, answer ONLY these questions unless otherwise directed.*

<b>Form OP-REQ1: Page 81</b>		
<b>XI. Miscellaneous (continued)</b>		
<b>I. GOP Type (Complete this section for GOP applications only)</b>		
◆	1. The application area is applying for initial issuance, revision, or renewal of an oil and gas general operating permit under GOP No. 511 - Oil and Gas General Operating Permit for Brazoria, Chambers, Collin, Dallas, Denton, El Paso, Ellis, Fort Bend, Galveston, Hardin, Harris, Jefferson, Johnson, Kaufman, Liberty, Montgomery, Orange, Parker, Rockwall, Tarrant, Waller, and Wise Counties.	<input type="checkbox"/> YES <input type="checkbox"/> NO
◆	2. The application area is applying for initial issuance, revision, or renewal of an oil and gas general operating permit under GOP No. 512 - Oil and Gas General Operating Permit for Gregg, Nueces, and Victoria Counties.	<input type="checkbox"/> YES <input type="checkbox"/> NO
◆	3. The application area is applying for initial issuance, revision, or renewal of an oil and gas general operating permit under GOP No. 513 - Oil and Gas General Operating Permit for Aransas, Bexar, Calhoun, Matagorda, San Patricio, and Travis Counties.	<input type="checkbox"/> YES <input type="checkbox"/> NO
◆	4. The application area is applying for initial issuance, revision, or renewal of an oil and gas general operating permit under GOP No. 514 - Oil and Gas General Operating Permit for All Texas Counties Except Aransas, Bexar, Brazoria, Calhoun, Chambers, Collin, Dallas, Denton, El Paso, Ellis, Fort Bend, Galveston, Gregg, Hardin, Harris, Jefferson, Johnson, Kaufman, Liberty, Matagorda, Montgomery, Nueces, Orange, Parker, Rockwall, San Patricio, Tarrant, Travis, Victoria, Waller, and Wise County.	<input type="checkbox"/> YES <input type="checkbox"/> NO
◆	5. The application area is applying for initial issuance, revision, or renewal of a solid waste landfill general operating permit under GOP No. 517 - Municipal Solid Waste Landfill general operating permit.	<input type="checkbox"/> YES <input type="checkbox"/> NO
<b>J. Title 30 TAC Chapter 101, Subchapter H</b>		
◆	1. The application area is located in a nonattainment area. <i>If the response to Question XI.J.1 is "NO," go to question XI.J.3.</i>	<input checked="" type="checkbox"/> YES <input type="checkbox"/> NO
◆	2. The applicant has or will generate emission reductions to be credited in the TCEQ Emissions Banking and Trading Program.	<input type="checkbox"/> YES <input checked="" type="checkbox"/> NO <input type="checkbox"/> N/A
◆	3. The applicant has or will generate discrete emission reductions to be credited in the TCEQ Emissions Banking and Trading Program.	<input type="checkbox"/> YES <input checked="" type="checkbox"/> NO <input type="checkbox"/> N/A

**Texas Commission on Environmental Quality**  
**Application Area-Wide Applicability Determinations and General Information**  
**Form OP-REQ1**  
**Federal Operating Permit Program**

Date:	03/24/2023
Permit No.:	03401
RN No.:	105690853

*For SOP applications, answer ALL questions unless otherwise directed.*

◆ *For GOP applications, answer ONLY these questions unless otherwise directed.*

<b>Form OP-REQ1: Page 82</b>		
<b>XI. Miscellaneous (continued)</b>		
<b>J. Title 30 TAC Chapter 101, Subchapter H (continued)</b>		
◆	4. The application area is located at a site in the Houston/Galveston/Brazoria nonattainment area where the facilities have a collective uncontrolled design capacity to emit 10 tpy or more of NO <sub>x</sub> .	<input type="checkbox"/> YES <input checked="" type="checkbox"/> NO
◆	5. The application area includes an electric generating facility permitted under 30 TAC Chapter 116, Subchapter I.	<input type="checkbox"/> YES <input checked="" type="checkbox"/> NO
◆	6. The application area is located at a site in the Houston/Galveston/Brazoria nonattainment area and the site has a potential to emit more than 10 tpy of highly-reactive volatile organic compounds (HRVOC) from facilities covered under 30 TAC Chapter 115, Subchapter H, Divisions 1 and 2.	<input type="checkbox"/> YES <input checked="" type="checkbox"/> NO
◆	7. The application area is located at a site in the Houston/Galveston/Brazoria nonattainment area, the site has a potential to emit 10 tpy or less of HRVOC from covered facilities and the applicant is opting to comply with the requirements of 30 TAC Chapter 101, Subchapter H, Division 6, Highly Reactive VOC Emissions Cap and Trade Program.	<input type="checkbox"/> YES <input checked="" type="checkbox"/> NO
<b>K. Periodic Monitoring</b>		
◆	1. The applicant or permit holder is submitting at least one periodic monitoring proposal described on Form OP-MON in this application.	<input type="checkbox"/> YES <input checked="" type="checkbox"/> NO
◆	2. The permit currently contains at least one periodic monitoring requirement. <i>If the responses to Questions XI.K.1 and XI.K.2 are both "NO," go to Section XI.L.</i>	<input type="checkbox"/> YES <input checked="" type="checkbox"/> NO
◆	3. All periodic monitoring requirements are being removed from the permit with this application.	<input type="checkbox"/> YES <input type="checkbox"/> NO

**Texas Commission on Environmental Quality**  
**Application Area-Wide Applicability Determinations and General Information**  
**Form OP-REQ1**  
**Federal Operating Permit Program**

Date:	03/24/2023
Permit No.:	03401
RN No.:	105690853

*For SOP applications, answer ALL questions unless otherwise directed.*

◆ *For GOP applications, answer ONLY these questions unless otherwise directed.*

<b>Form OP-REQ1: Page 83</b>		
<b>XI. Miscellaneous (continued)</b>		
<b>L. Compliance Assurance Monitoring</b>		
◆	1. The application area includes at least one unit that does not meet the CAM exemptions in 40 CFR § 64.2(b) for all applicable requirements that it is subject to, and the unit has a pre-control device potential to emit greater than or equal to the amount in tons per year required in a site classified as a major source. <i>If the response to Question XI.L.1 is "NO," go to Section XI.M.</i>	<input type="checkbox"/> YES <input checked="" type="checkbox"/> NO
◆	2. The unit or units defined by XI.L.1 are using a control device to comply with an applicable requirement. <i>If the response to Question XI.L.2 is "NO," go to Section XI.M.</i>	<input type="checkbox"/> YES <input type="checkbox"/> NO
◆	3. The permit holder has submitted a CAM proposal on Form OP-MON in a previous application.	<input type="checkbox"/> YES <input type="checkbox"/> NO
◆	4. The owner/operator or permit holder is submitting a CAM proposal on Form OP-MON according to the deadlines for submittals in 40 CFR § 64.5 in this application. <i>If the responses to Questions XI.L.3 and XI.L.4 are both "NO," go to Section XI.M.</i>	<input type="checkbox"/> YES <input type="checkbox"/> NO
	5. The owner/operator or permit holder is submitting a CAM implementation plan and schedule to be incorporated as enforceable conditions in the permit.	<input type="checkbox"/> YES <input type="checkbox"/> NO
	6. Provide the unit identification numbers for the units for which the applicant is submitting a CAM implementation plan and schedule in the space below.	
◆	7. At least one unit defined by XI.L.1 and XI.L.2 is using a CEMS, COMS or PEMS meeting the requirements of 40 CFR § 64.3(d)(2).	<input type="checkbox"/> YES <input type="checkbox"/> NO
◆	8. All units defined by XI.L.1 and XI.L.2 are using a CEMS, COMS or PEMS meeting the requirements of 40 CFR § 64.3(d)(2). <i>If the response to Question XI.L.8 is "YES," go to Section XI.M.</i>	<input type="checkbox"/> YES <input type="checkbox"/> NO

**Texas Commission on Environmental Quality**  
**Application Area-Wide Applicability Determinations and General Information**  
**Form OP-REQ1**  
**Federal Operating Permit Program**

Date:	03/24/2023
Permit No.:	03401
RN No.:	105690853

*For SOP applications, answer ALL questions unless otherwise directed.*

◆ *For GOP applications, answer ONLY these questions unless otherwise directed.*

<b>Form OP-REQ1: Page 84</b>		
<b>XI. Miscellaneous (continued)</b>		
<b>L. Compliance Assurance Monitoring (continued)</b>		
◆	9. At least one of the CAM proposals as described by question XI.L.3 or XI.L.4 addresses particulate matter, and the emission unit has a capture system as defined in 40 CFR §64.1.	<input type="checkbox"/> YES <input type="checkbox"/> NO
◆	10. At least one of the CAM proposals as described by question XI.L.3 or XI.L.4 addresses VOC, and the emission unit has a capture system as defined in 40 CFR §64.1.	<input type="checkbox"/> YES <input type="checkbox"/> NO
◆	11. At least one of the CAM proposals as described by question XI.L.3 or XI.L.4 addresses a regulated pollutant other than particulate matter or VOC, and the emission unit has a capture system as defined in 40 CFR §64.1.	<input type="checkbox"/> YES <input type="checkbox"/> NO
◆	12. The control device in the CAM proposal as described by question XI.L.3 or XI.L.4 has a bypass.	<input type="checkbox"/> YES <input type="checkbox"/> NO
<b>M. Title 30 TAC Chapter 113, Subchapter D, Division 5 - Emission Guidelines and Compliance Times</b>		
◆	1. The application area includes at least one air curtain incinerator that commenced construction on or before December 9, 2004. <i>If the response to Question XI.M.1 is "NO," or "N/A," go to Section XII.</i>	<input type="checkbox"/> YES <input checked="" type="checkbox"/> NO <input type="checkbox"/> N/A
◆	2. All air curtain incinerators constructed on or before December 9, 2004 combust only wood waste, clean lumber, or yard waste or a mixture of these materials.	<input type="checkbox"/> YES <input type="checkbox"/> NO
<b>XII. New Source Review (NSR) Authorizations</b>		
<b>A. Waste Permits with Air Addendum</b>		
◆	1. The application area includes a Municipal Solid Waste Permit or an Industrial Hazardous Waste with an Air Addendum. <i>If the response to XII.A.1 is "YES," include the waste permit numbers and issuance date in Section XII.J.</i>	<input type="checkbox"/> YES <input checked="" type="checkbox"/> NO

**Texas Commission on Environmental Quality**  
**Application Area-Wide Applicability Determinations and General Information**  
**Form OP-REQ1**  
**Federal Operating Permit Program**

Date:	03/24/2023
Permit No.:	03401
RN No.:	105690853

*For SOP applications, answer ALL questions unless otherwise directed.*

◆ *For GOP applications, answer ONLY these questions unless otherwise directed.*

<b>Form OP-REQ1: Page 85</b>		
<b>XII. New Source Review (NSR) Authorizations (continued)</b>		
<b>B. Air Quality Standard Permits</b>		
◆	1. The application area includes at least one Air Quality Standard Permit NSR authorization.  <i>If the response to XII.B.1 is "NO," go to Section XII.C. If the response to XII.B.1 is "YES," be sure to include the standard permit's registration numbers in Section XII.H and answer XII.B.2 - B.16 as appropriate.</i>	<input checked="" type="checkbox"/> YES <input type="checkbox"/> NO
◆	2. The application area includes at least one "State Pollution Control Project" Air Quality Standard Permit NSR authorization under 30 TAC § 116.617.	<input type="checkbox"/> YES <input checked="" type="checkbox"/> NO
◆	3. The application area includes at least one non-rule Air Quality Standard Permit for Pollution Control Projects NSR authorization.	<input type="checkbox"/> YES <input checked="" type="checkbox"/> NO
◆	4. The application area includes at least one "Installation and/or Modification of Oil and Gas Facilities" Air Quality Standard Permit NSR authorization under 30 TAC § 116.620.	<input type="checkbox"/> YES <input checked="" type="checkbox"/> NO
◆	5. The application area includes at least one non-rule Air Quality Standard Permit for Oil and Gas Handling and Production Facilities NSR authorization.	<input type="checkbox"/> YES <input checked="" type="checkbox"/> NO
◆	6. The application area includes at least one "Municipal Solid Waste Landfill" Air Quality Standard Permit NSR authorization under 30 TAC § 116.621.	<input type="checkbox"/> YES <input type="checkbox"/> NO
◆	7. The application area includes at least one "Municipal Solid Waste Landfill Facilities and Transfer Stations" Standard Permit authorization under 30 TAC Chapter 330, Subchapter U.	<input type="checkbox"/> YES <input checked="" type="checkbox"/> NO
	8. The application area includes at least one "Concrete Batch Plant" Air Quality Standard Permit NSR authorization.	<input type="checkbox"/> YES <input checked="" type="checkbox"/> NO
◆	9. The application area includes at least one "Concrete Batch Plant with Enhanced Controls" Air Quality Standard Permit NSR authorization.	<input type="checkbox"/> YES <input checked="" type="checkbox"/> NO
◆	10. The application area includes at least one "Hot Mix Asphalt Plant" Air Quality Standard Permit NSR authorization.	<input type="checkbox"/> YES <input checked="" type="checkbox"/> NO

**Texas Commission on Environmental Quality**  
**Application Area-Wide Applicability Determinations and General Information**  
**Form OP-REQ1**  
**Federal Operating Permit Program**

Date:	03/24/2023
Permit No.:	03401
RN No.:	105690853

*For SOP applications, answer ALL questions unless otherwise directed.*

◆ *For GOP applications, answer ONLY these questions unless otherwise directed.*

<b>Form OP-REQ1: Page 86</b>		
<b>XII. New Source Review (NSR) Authorizations (continued)</b>		
<b>B. Air Quality Standard Permits (continued)</b>		
◆	11. The application area includes at least one "Rock Crusher" Air Quality Standard Permit NSR authorization.	<input type="checkbox"/> YES <input checked="" type="checkbox"/> NO
◆	12. The application area includes at least one "Electric Generating Unit" Air Quality Standard Permit NSR authorization. <i>If the response to XII.B.12 is "NO," go to Question XII.B.15.</i>	<input checked="" type="checkbox"/> YES <input type="checkbox"/> NO
◆	13. For purposes of "Electric Generating Unit" Air Quality Standard Permit, the application area is located in the East Texas Region.	<input checked="" type="checkbox"/> YES <input type="checkbox"/> NO
◆	14. For purposes of "Electric Generating Unit" Air Quality Standard Permit, the application area is located in the West Texas Region.	<input type="checkbox"/> YES <input checked="" type="checkbox"/> NO
◆	15. The application area includes at least one "Boiler" Air Quality Standard Permit NSR authorization.	<input type="checkbox"/> YES <input checked="" type="checkbox"/> NO
◆	16. The application area includes at least one "Sawmill" Air Quality Standard Permit NSR authorization.	<input type="checkbox"/> YES <input checked="" type="checkbox"/> NO
<b>C. Flexible Permits</b>		
	1. The application area includes at least one Flexible Permit NSR authorization.	<input type="checkbox"/> YES <input checked="" type="checkbox"/> NO
<b>D. Multiple Plant Permits</b>		
	1. The application area includes at least one Multi-Plant Permit NSR authorization.	<input type="checkbox"/> YES <input checked="" type="checkbox"/> NO

**Texas Commission on Environmental Quality**  
**Application Area-Wide Applicability Determinations and General Information**  
**Form OP-REQ1**  
**Federal Operating Permit Program**

Date:	03/24/2023
Permit No.:	03401
RN No.:	105690853

*For SOP applications, answer ALL questions unless otherwise directed.*

◆ *For GOP applications, answer ONLY these questions unless otherwise directed.*

<b>Form OP-REQ1: Page 87</b>			
<b>XII. NSR Authorizations (Attach additional sheets if necessary for sections E-J)</b>			
<b>E. PSD Permits and PSD Major Pollutants</b>			
PSD Permit No.:	Issuance Date:	Pollutant(s):	
PSD Permit No.:	Issuance Date:	Pollutant(s):	
PSD Permit No.:	Issuance Date:	Pollutant(s):	
PSD Permit No.:	Issuance Date:	Pollutant(s):	
If PSD Permits are held for the application area, please complete the Major NSR Summary Table located under the Technical Forms heading at: <a href="http://www.tceq.texas.gov/permitting/air/titlev/site/site_experts.html">www.tceq.texas.gov/permitting/air/titlev/site/site_experts.html</a> .			
<b>F. Nonattainment (NA) Permits and NA Major Pollutants</b>			
NA Permit No.:	Issuance Date:	Pollutant(s):	
NA Permit No.:	Issuance Date:	Pollutant(s):	
NA Permit No.:	Issuance Date:	Pollutant(s):	
NA Permit No.:	Issuance Date:	Pollutant(s):	
If NA Permits are held for the application area, please complete the Major NSR Summary Table located under the Technical Forms heading at: <a href="http://www.tceq.texas.gov/permitting/air/titlev/site/site_experts.html">www.tceq.texas.gov/permitting/air/titlev/site/site_experts.html</a> .			
<b>G. NSR Authorizations with FCAA § 112(g) Requirements</b>			
NSR Permit No.:	Issuance Date:	NSR Permit No.:	Issuance Date:
NSR Permit No.:	Issuance Date:	NSR Permit No.:	Issuance Date:
NSR Permit No.:	Issuance Date:	NSR Permit No.:	Issuance Date:
NSR Permit No.:	Issuance Date:	NSR Permit No.:	Issuance Date:
◆ <b>H. Title 30 TAC Chapter 116 Permits, Special Permits, Standard Permits, Other Authorizations (Other Than Permits By Rule, PSD Permits, NA Permits) for the Application Area</b>			
Authorization No.: 90423	Issuance Date: 06/24/2011	Authorization No.:	Issuance Date:
Authorization No.:	Issuance Date:	Authorization No.:	Issuance Date:
Authorization No.:	Issuance Date:	Authorization No.:	Issuance Date:
Authorization No.:	Issuance Date:	Authorization No.:	Issuance Date:

**Texas Commission on Environmental Quality**  
**Application Area-Wide Applicability Determinations and General Information**  
**Form OP-REQ1**  
**Federal Operating Permit Program**

Date:	03/24/2023
Permit No.:	03401
RN No.:	105690853

*For SOP applications, answer ALL questions unless otherwise directed.*

◆ *For GOP applications, answer ONLY these question unless otherwise directed.*

<b>Form OP-REQ1: Page 88</b>	
<b>XII. NSR Authorizations (Attach additional sheets if necessary for sections E-J)</b>	
◆ <b>I. Permits by Rule (30 TAC Chapter 106) for the Application Area</b>	
<i>A list of selected Permits by Rule (previously referred to as standard exemptions) that are required to be listed in the FOP application is available in the instructions.</i>	
PBR No.: 106.261-106.263	Version No./Date: 11/01/2003
PBR No.: 106.472	Version No./Date: 09/04/2000
PBR No.: 106.492	Version No./Date: 09/04/2000
PBR No.:	Version No./Date:
PBR No.:	Version No./Date:
PBR No.:	Version No./Date:
PBR No.:	Version No./Date:
PBR No.:	Version No./Date:
PBR No.:	Version No./Date:
PBR No.:	Version No./Date:
PBR No.:	Version No./Date:
PBR No.:	Version No./Date:
PBR No.:	Version No./Date:
PBR No.:	Version No./Date:
PBR No.:	Version No./Date:
PBR No.:	Version No./Date:
◆ <b>J. Municipal Solid Waste and Industrial Hazardous Waste Permits With an Air Addendum</b>	
Permit No.:	Issuance Date:
Permit No.:	Issuance Date:
Permit No.:	Issuance Date:
Permit No.:	Issuance Date:

**Federal Operating Permit Program  
Application for Permit Revision/Renewal  
Form OP-2-Table 1  
Texas Commission on Environmental Quality**

Date: 03/24/2023	
Permit No.: O3401	
Regulated Entity No.: 105690853	
Company Name: Ameresco Dallas LLC	
For Submissions to EPA	
Has an electronic copy of this application been submitted (or is being submitted) to EPA? <span style="float: right;"><input checked="" type="checkbox"/> YES <input type="checkbox"/> NO</span>	
<b>I. Application Type</b>	
Indicate the type of application:	
<input checked="" type="checkbox"/> Renewal	
<input type="checkbox"/> Streamlined Revision (Must include provisional terms and conditions as explained in the instructions.)	
<input type="checkbox"/> Significant Revision	
<input type="checkbox"/> Revision Requesting Prior Approval	
<input type="checkbox"/> Administrative Revision	
<input type="checkbox"/> Response to Reopening	
<b>II. Qualification Statement</b>	
For SOP Revisions Only	<input type="checkbox"/> YES <input type="checkbox"/> NO
For GOP Revisions Only	<input type="checkbox"/> YES <input type="checkbox"/> NO

**Federal Operating Permit Program  
Application for Permit Revision/Renewal  
Form OP-2-Table 1 (continued)  
Texas Commission on Environmental Quality**

**III. Major Source Pollutants (Complete this section if the permit revision is due to a change at the site or change in regulations.)**

Indicate all pollutants for which the site is a major source based on the site's potential to emit:  
(Check the appropriate box[es].)

☐ VOC                      ☐ NO<sub>x</sub>                      ☐ SO<sub>2</sub>                      ☐ PM<sub>10</sub>                      ☐ CO                      ☐ Pb                      ☐ HAP

Other:

**IV. Reference Only Requirements (For reference only)**

Has the applicant paid emissions fees for the most recent agency fiscal year (September 1 - August 31)? ☒ YES ☐ NO ☐ N/A

**V. Delinquent Fees and Penalties**

Notice: This form will not be processed until all delinquent fees and/or penalties owed to the TCEQ or the Office of the Attorney General on behalf of the TCEQ are paid in accordance with the Delinquent Fee and penalty protocol.

**Federal Operating Permit Program  
Application for Permit Revision/Renewal  
Form OP-2-Table 2  
Texas Commission on Environmental Quality**

Date:
Permit No.:
Regulated Entity No.:
Company Name:

Using the table below, provide a description of the revision.

			Unit/Group	Process		
Revision No.	Revision Code	New Unit	ID No.	Applicable Form	NSR Authorization	Description of Change and Provisional Terms and Conditions

**Federal Operating Permit Program  
Application for Permit Revision/Renewal  
Form OP-2-Table 3  
Texas Commission on Environmental Quality**

Date:	
Permit No.:	
Regulated Entity No.:	
Company Name:	
<b>I. Significant Revision</b> <i>(Complete this section if you are submitting a significant revision application or a renewal application that includes a significant revision.)</i>	
A.	Is the site subject to bilingual requirements pursuant to 30 TAC § 122.322? <span style="float: right;"><input type="checkbox"/> YES <input type="checkbox"/> NO</span>
B.	Indicate the alternate language(s) in which public notice is required:
C.	Will, there be a change in air pollutant emissions as a result of the significant revision? <span style="float: right;"><input type="checkbox"/> YES <input type="checkbox"/> NO</span>

**Federal Operating Permit Program  
Application for Permit Revision/Renewal  
Form OP-2-Table 3  
Texas Commission on Environmental Quality**

Using the table below, indicate the air pollutant(s) that will be changing and include a brief description of the change in pollutant emissions for each pollutant:

Pollutant	Description of the Change in Pollutant Emissions

**Federal Operating Permit Program  
Site Information Summary  
Form OP-1 (Page 1)  
Texas Commission on Environmental Quality**

Please print or type all information. Direct any questions regarding this application form to the Air Permits Division at (512) 239-1250 or to the Texas Commission on Environmental Quality, Office of Air, Air Permits Division (MC 163), P.O. Box 13087, Austin, Texas 78711-3087.

<b>I. Company Identifying Information</b>
A. Company Name: Ameresco Dallas LLC
B. Customer Reference Number (CN): CN 603449406
C. Submittal Date (mm/dd/yyyy): 03/24/2023
<b>II. Site Information</b>
A. Site Name: Ameresco Biogas Energy Facility
B. Regulated Entity Reference Number (RN): RN 105690853
C. Indicate affected state(s) required to review permit application: <i>(Check the appropriate box[es].)</i>
<input type="checkbox"/> AR <input type="checkbox"/> CO <input type="checkbox"/> KS <input type="checkbox"/> LA <input type="checkbox"/> NM <input type="checkbox"/> OK <input checked="" type="checkbox"/> N/A
D. Indicate all pollutants for which the site is a major source based on the site's potential to emit: <i>(Check the appropriate box[es].)</i>
<input type="checkbox"/> VOC <input type="checkbox"/> NO <sub>x</sub> <input type="checkbox"/> SO <sub>2</sub> <input type="checkbox"/> PM <sub>10</sub> <input checked="" type="checkbox"/> CO <input type="checkbox"/> Pb <input type="checkbox"/> HAPS
Other:
E. Is the site a non-major source subject to the Federal Operating Permit Program? <span style="float: right;"><input type="checkbox"/> YES <input checked="" type="checkbox"/> NO</span>
F. Is the site within a local program area jurisdiction? <span style="float: right;"><input checked="" type="checkbox"/> YES <input type="checkbox"/> NO</span>
G. Will emissions averaging be used to comply with any Subpart of 40 CFR Part 63? <span style="float: right;"><input type="checkbox"/> YES <input checked="" type="checkbox"/> NO</span>
H. Indicate the 40 CFR Part 63 Subpart(s) that will use emissions averaging:
<b>III. Permit Type</b>
A. Type of Permit Requested: <i>(Select only one response)</i>
<input checked="" type="checkbox"/> Site Operating Permit (SOP) <input type="checkbox"/> Temporary Operating Permit (TOP) <input type="checkbox"/> General Operating Permit (GOP)

**Federal Operating Permit Program  
Site Information Summary  
Form OP-1 (Page 2)  
Texas Commission on Environmental Quality**

<b>IV. Initial Application Information</b> <i>(Complete for Initial Issuance Applications Only.)</i>	
<b>A.</b> Is this submittal an abbreviated or a full application?	<input type="checkbox"/> Abbreviated <input type="checkbox"/> Full
<b>B.</b> If this is a full application, is the submittal a follow-up to an abbreviated application?	<input type="checkbox"/> YES <input type="checkbox"/> NO
<b>C.</b> If this is an abbreviated application, is this an early submittal for a combined SOP and Acid Rain permit?	<input type="checkbox"/> YES <input type="checkbox"/> NO
<b>D.</b> Has an electronic copy of this application been submitted (or is being submitted) to EPA? (Refer to the form instructions for additional information.)	<input type="checkbox"/> YES <input type="checkbox"/> NO
<b>V. Confidential Information</b>	
<b>A.</b> Is confidential information submitted in conjunction with this application?	<input type="checkbox"/> YES <input checked="" type="checkbox"/> NO
<b>VI. Responsible Official (RO) Identifying Information</b>	
RO Name Prefix: ( <input checked="" type="checkbox"/> Mr. <input type="checkbox"/> Mrs. <input type="checkbox"/> Ms. <input type="checkbox"/> Dr.)	
RO Full Name: Harold Stewart	
RO Title: Director of Plant Operations	
Employer Name: Ameresco, Inc.; sole member Ameresco Asset Holding	
Mailing Address: 111 Speen Street, Suite 410	
City: Framingham	
State: MA	
ZIP Code: 01701	
Territory:	
Country: US	
Foreign Postal Code:	
Internal Mail Code:	
Telephone No.: (847) 463-0628	
Fax No.:	
Email: hstewart@ameresco.com	

**Federal Operating Permit Program  
Site Information Summary  
Form OP-1 (Page 3)  
Texas Commission on Environmental Quality**

<b>VII. Technical Contact Identifying Information</b> <i>(Complete if different from RO.)</i>
Technical Contact Name Prefix: ( <input type="checkbox"/> Mr. <input checked="" type="checkbox"/> Mrs. <input type="checkbox"/> Ms. <input type="checkbox"/> Dr.)
Technical Contact Full Name: Rebecca Sherwood
Technical Contact Title: Environmental Compliance Engineer
Employer Name: Ameresco, Inc.; sole member Ameresco Asset Holdings IV; sole member Ameresco Dallas LLC
Mailing Address: 111 Speen Street, Suite 410
City: Framingham
State: MA
ZIP Code: 01701
Territory:
Country: US
Foreign Postal Code:
Internal Mail Code:
Telephone No.: (508) 598-3049
Fax No.:
Email: rsherwood@ameresco.com
<b>VIII. Reference Only Requirements</b> <i>(For reference only.)</i>
<b>A.</b> State Senator: Texas State Senate District 2--Senator Bob Hall
<b>B.</b> State Representative: Texas State House District 109--Representative Carl Sherman
<b>C.</b> Has the applicant paid emissions fees for the most recent agency fiscal year (Sept. 1 - August 31)? <span style="float: right;"><input checked="" type="checkbox"/> YES <input type="checkbox"/> NO <input type="checkbox"/> N/A</span>
<b>D.</b> Is the site subject to bilingual notice requirements pursuant to 30 TAC § 122.322? <span style="float: right;"><input checked="" type="checkbox"/> YES <input type="checkbox"/> NO</span>
<b>E.</b> Indicate the alternate language(s) in which public notice is required: Spanish

**Federal Operating Permit Program  
Site Information Summary  
Form OP-1 (Page 4)  
Texas Commission on Environmental Quality**

<b>IX. Off-Site Permit Request</b> <i>(Optional for applicants requesting to hold the FOP and records at an off-site location.)</i>
<b>A.</b> Office/Facility Name:
<b>B.</b> Physical Address:
City:
State:
ZIP Code:
Territory:
Country:
Foreign Postal Code:
<b>C.</b> Physical Location:
<b>D.</b> Contact Name Prefix: ( <input type="checkbox"/> Mr. <input type="checkbox"/> Mrs. <input type="checkbox"/> Ms. <input type="checkbox"/> Dr.)
Contact Full Name:
<b>E.</b> Telephone No.:
<b>X. Application Area Information</b>
<b>A.</b> Area Name: Ameresco Biogas Energy Facility
<b>B.</b> Physical Address: 10011 Log Cabin Road
City: Dallas
State: TX
ZIP Code: 75253
<b>C.</b> Physical Location:
<b>D.</b> Nearest City:
<b>E.</b> State:
<b>F.</b> ZIP Code:

**Federal Operating Permit Program  
Site Information Summary  
Form OP-1 (Page 5)  
Texas Commission on Environmental Quality**

<b>X. Application Area Information</b> <i>(continued)</i>
<b>G.</b> Latitude (nearest second): 32° 38' 56"
<b>H.</b> Longitude (nearest second): 096° 38' 40"
<b>I.</b> Are there any emission units that were not in compliance with the applicable requirements identified in the application at the time of application submittal? <span style="float: right;"><input type="checkbox"/> YES <input checked="" type="checkbox"/> NO</span>
<b>J.</b> Indicate the estimated number of emission units in the application area: 4
<b>K.</b> Are there any emission units in the application area subject to the Acid Rain Program? <span style="float: right;"><input type="checkbox"/> YES <input checked="" type="checkbox"/> NO</span>
<b>XI. Public Notice</b> <i>(Complete this section for SOP Applications and Acid Rain Permit Applications only.)</i>
<b>A.</b> Name of a public place to view application and draft permit: Kleberg-Rylie Branch Library
<b>B.</b> Physical Address: 1301 Edd Road
City: Dallas
ZIP Code: 75253
<b>C.</b> Contact Person (Someone who will answer questions from the public during the public notice period):
Contact Name Prefix: ( <input type="checkbox"/> Mr. <input checked="" type="checkbox"/> Mrs. <input type="checkbox"/> Ms. <input type="checkbox"/> Dr.):
Contact Person Full Name: Rebecca Sherwood
Contact Mailing Address: 111 Speen Street, Suite 410
City: Framingham
State: MA
ZIP Code: 01701
Territory:
Country: US
Foreign Postal Code:
Internal Mail Code:
Telephone No.: (508) 598-3049

**Federal Operating Permit Program  
Site Information Summary  
Form OP-1 (Page 6)  
Texas Commission on Environmental Quality**

<b>XII. Delinquent Fees and Penalties</b>
<b>Notice:</b> This form will not be processed until all delinquent fees and/or penalties owed to the TCEQ or the Office of Attorney General on behalf of the TCEQ are paid in accordance with the "Delinquent Fee and Penalty Protocol."
<b>Complete Sections XIII and XIV for Acid Rain Permit and CSAPR applications only. Please include a copy of the Certificate of Representation submitted to EPA.</b>
<b>XIII. Designated Representative (DR) Identifying Information</b>
DR Name Prefix: ( <input type="checkbox"/> Mr. <input type="checkbox"/> Mrs. <input type="checkbox"/> Ms. <input type="checkbox"/> Dr.)
DR Full Name:
DR Title:
Employer Name:
Mailing Address:
City:
State:
ZIP Code:
Territory:
Country:
Foreign Postal Code:
Internal Mail Code:
Telephone No.:
Fax No.:
Email:

**Federal Operating Permit Program  
Site Information Summary  
Form OP-1 (Page 7)  
Texas Commission on Environmental Quality**

**Complete Sections XIII and XIV for Acid Rain Permit and CSAPR applications only. Please include a copy of the Certificate of Representation submitted to EPA.**

**XIV. Alternate Designated Representative (ADR) Identifying Information**

ADR Name Prefix: (☐ Mr. ☐ Mrs. ☐ Ms. ☐ Dr.)

ADR Full Name:

ADR Title:

Employer Name:

Mailing Address:

City:

State:

ZIP Code:

Territory:

Country:

Foreign Postal Code:

Internal Mail Code:

Telephone No.:

Fax No.:

Email:



111 Speen St, Ste 410  
Framingham, MA 01701  
P: (508) 661-2200  
ameresco.com

March 24, 2023

Elizabeth Smith, Air Section Manager  
Texas Commission on Environmental Quality  
Dallas / Ft. Worth Regional Office  
2309 Gravel Drive  
Ft. Worth, Texas 76118-6951

**RE: Ameresco Dallas LLC (FOP No. 03401/RN105690853/CN603449406/DBA022V)  
Title V Air Permit Renewal Application (2023)**

Dear Ms. Smith:

Ameresco Dallas LLC is submitting this Title V Air Permit Renewal Application for Permit #03401 issued on October 4, 2018. There have not been any major changes to permitted equipment at the biogas-to-energy facility since permit issuance, and no modifications to existing permit conditions are being requested in this application. Please refer to the enclosed documents for additional information. Please note that Form OP-CRO2 is being submitted to update the Responsible Official (RO) title from Manager of Plant Operations to Director of Plant Operations.

Please contact Rebecca Sherwood (508-598-3049 or [rsherwood@ameresco.com](mailto:rsherwood@ameresco.com)) with any questions.

Ameresco Dallas LLC, by  
Ameresco Asset Holdings IV LLC, by  
Ameresco Inc., its sole member, by:

Harold Stewart  
Director of Plant Operations

Attachments:

- 1) Project Background Information
- 2) Form OP-CRO1 – Certification by Responsible Official
- 3) Form OP-CRO2 – Change of Responsible Official Information
- 4) Form OP-1 – Federal Operating Permit Program
- 5) Form OP-2 – Application for Permit Renewal
- 6) Form OP-REQ1 – Application Area-Wide Applicability Determinations and General Information
- 7) Form OP-REQ2 – Negative Applicable/Superseded Requirement Determinations
- 8) Form OP-REQ3 – Applicable Requirements Summary
- 9) Form OP-ACPS – Application Compliance Plan and Schedule
- 10) Form OP-SUMR – Federal Operating Permit Renewal
- 11) Form OP-PBRSUP – Permit By Rule Supplemental Table
- 12) Form OP-UA2 – Stationary Reciprocating Internal Combustion Engine Attributes
- 13) Form OP-UA3 – Storage Vessels for Petroleum Liquids
- 14) Form OP-UA7 – Flare Attributes
- 15) Project Drawings

Cc: US EPA, Region 6, Air Enforcement 6EN-A, 1445 Ross Ave, Ste. 1200, Dallas, Texas, 75202;  
U.S. EPA Region 6 (electronic submittal to [R6AirPermits@EPA.gov](mailto:R6AirPermits@EPA.gov));  
City of Dallas, Environmental & Health Services, 320 E. Jefferson Blvd., Room LL13, Dallas, TX 75203

## **PROJECT DESCRIPTION**

This Air Permit Renewal Application is being submitted for the Ameresco Dallas Biogas Facility located at 10011 Log Cabin Rd in Dallas, TX. The initial Federal Operating Permit (FOP #O3401) was issued to Ameresco by the Texas Commission on Environmental Quality (TCEQ) on June 9, 2011. The first Renewal Application was submitted by Golder Associates on behalf of Ameresco on December 3, 2015, and TCEQ issued the renewed permit on October 4, 2018. In accordance with the regulations, Ameresco has prepared and is submitting this Renewal Application at least six months prior to the next expiration date of October 4, 2023.

The Ameresco cogeneration facility accepts digester gas from the Dallas Southside Wastewater Treatment Plant (WWTP) via a pipeline. The digester gas is directed to a blower system to increase the gas pressure, after which it is directed to the dehydration skid, chiller skid, and then to the Temperature Swing Adsorption (TSA) system. The TSA system consists of multiple vessels containing regenerative media that filters out impurities in the gas, such as siloxanes and other organic compounds. The media regeneration consists of depressurization, purging, heating, and cooling before putting the TSA vessel back in operations. Periodically, the media must be replaced when it loses its effectiveness.

The clean gas from the TSA system is sent to three Jenbacher Model 420 reciprocating internal combustion engines (GRP-ICE) rated at 1,426 KW/1,966 BHP each, which combust the gas to generate electricity. The engines are also permitted to operate on supplemental natural gas, however biogas is the primary fuel source for the engines. Each engine has a high-performance ignition system and an electronically controlled air/fuel mixture system developed by GE Jenbacher, the LEANOX® Lean-Burn Combustion System. This integral system automatically and continuously controls the lean burn combustion thus reducing the VOC and NOx emission rates. No add-on pollution control devices are used at the facility.

The engines require oil for lubrication. The fresh and waste lubricating oil used by the engines is stored in two aboveground double-walled tanks (GRP-TANK). Heat from the intercoolers, lube oil, engines, and exhaust gas are captured in a heat transfer system and sent to the WWTP for use as process heat.

The facility is also equipped with an enclosed John Zink ZTOF flare rated at 8 mmbtu/hr. The flare burns excess gas not directed to the engines, as well as regeneration and depressurization gas from the TSA system. The media regeneration cycle occurs approximately once per day, with the flare operating approximately 12-14 hours per day. For the purpose of estimating emissions in previously submitted applications, Ameresco assumed a conservative operating schedule of 8,760 hours per year at maximum capacity.

**Form OP-CRO1**  
**Certification by Responsible Official**  
**Federal Operating Permit Program**

All initial permit application, revision, renewal, and reopening submittals requiring certification must be addressed using this form. Updates to site operating permit (SOP) and temporary operating permit (TOP) applications, other than public notice verification materials, must be certified prior to authorization of public notice or start of public announcement. Updates to general operating permit (GOP) applications must be certified prior to receiving an authorization to operate under a GOP.

<b>I. Identifying Information</b>					
RN: 105690853		CN: 603449406		Account No.: DBA022B	
Permit No.: 03401			Project No.:		
Area Name: Ameresco Biogas Energy Facility			Company Name: Ameresco Dallas LLC		
<b>II. Certification Type</b> <i>(Please mark the appropriate box)</i>					
<input checked="" type="checkbox"/> Responsible Official			<input type="checkbox"/> Duly Authorized Representative		
<b>III. Submittal Type</b> <i>(Please mark the appropriate box) (Only one response can be accepted per form)</i>					
<input type="checkbox"/> SOP/TOP Initial Permit Application		<input type="checkbox"/> Update to Permit Application			
<input type="checkbox"/> GOP Initial Permit Application		<input checked="" type="checkbox"/> Permit Revision, Renewal, or Reopening			
<input type="checkbox"/> Other: _____					
<b>IV. Certification of Truth</b>					
<b>This certification does not extend to information which is designated by the TCEQ as information for reference only.</b>					
I, <u>Harold Stewart</u> certify that I am the <u>RO</u> <div style="display: flex; justify-content: space-between;"><span><i>(Certifier Name printed or typed)</i></span><span><i>(RO or DAR)</i></span></div>					
and that, based on information and belief formed after reasonable inquiry, the statements and information dated during the time period or on the specific date(s) below, are true, accurate, and complete:					
<i>Note: Enter Either a Time Period OR Specific Date(s) for each certification. This section must be completed. The certification is not valid without documentation date(s).</i>					
Time Period: From _____ to _____ <div style="display: flex; justify-content: space-around;"><span><i>Start Date</i></span><span><i>End Date</i></span></div>					
Specific Dates: <u>03/24/2023</u> <div style="display: flex; justify-content: space-around;"><span><i>Date 1</i></span><span><i>Date 2</i></span><span><i>Date 3</i></span><span><i>Date 4</i></span><span><i>Date 5</i></span><span><i>Date 6</i></span></div>					
Signature: <u></u> Signature Date: <u>3/23/2023</u>					
Title: <u>Director of Plant Operations</u>					

## Texas Commission on Environmental Quality

Title V Existing

3401

### Site Information (Regulated Entity)

What is the name of the permit area to be authorized?	AMERESCO BIOGAS ENERGY FACILITY
Does the site have a physical address?	Yes
Physical Address	
Number and Street	10011 LOG CABIN RD
City	DALLAS
State	TX
ZIP	75253
County	DALLAS
Latitude (N) (##.#####)	32.648888
Longitude (W) (-###.#####)	96.644444
Primary SIC Code	4911
Secondary SIC Code	
Primary NAICS Code	221117
Secondary NAICS Code	
Regulated Entity Site Information	
What is the Regulated Entity's Number (RN)?	RN105690853
What is the name of the Regulated Entity (RE)?	AMERESCO BIOGAS ENERGY FACILITY
Does the RE site have a physical address?	Yes
Physical Address	
Number and Street	10011 LOG CABIN RD
City	DALLAS
State	TX
ZIP	75253
County	DALLAS
Latitude (N) (##.#####)	
Longitude (W) (-###.#####)	
Facility NAICS Code	
What is the primary business of this entity?	COMBUST DIGESTER GAS FROM SWWTP

### Customer (Applicant) Information

How is this applicant associated with this site?	Owner Operator
What is the applicant's Customer Number (CN)?	CN603449406
Type of Customer	Corporation
Full legal name of the applicant:	
Legal Name	Ameresco Dallas LLC
Texas SOS Filing Number	801075338
Federal Tax ID	
State Franchise Tax ID	
State Sales Tax ID	

Local Tax ID  
DUNS Number  
Number of Employees  
Independently Owned and Operated?

## Responsible Official Contact

Person TCEQ should contact for questions about this application:

Organization Name	AMERESCO DALLAS LLC
Prefix	MR
First	HAROLD
Middle	
Last	STEWART
Suffix	
Credentials	
Title	MANAGER OF PLANT OPERATIONS
Enter new address or copy one from list:	
Mailing Address	
Address Type	Domestic
Mailing Address (include Suite or Bldg. here, if applicable)	111 SPEEN ST
Routing (such as Mail Code, Dept., or Attn:)	STE 410
City	FRAMINGHAM
State	MA
ZIP	01701
Phone (###-###-####)	8474630628
Extension	
Alternate Phone (###-###-####)	
Fax (###-###-####)	
E-mail	hstewart@ameresco.com

## Technical Contact

Person TCEQ should contact for questions about this application:

Select existing TC contact or enter a new contact.

Organization Name	REBECCA SHERWOOD(AMERESCO DALLAS... )
Prefix	AMERESCO DALLAS LLC
First	MS
Middle	REBECCA
Last	SHERWOOD
Suffix	
Credentials	
Title	ASSISTANT ENVIRONMENTAL COMPLIANCE ENGINEER
Enter new address or copy one from list:	
Mailing Address	
Address Type	Domestic

Mailing Address (include Suite or Bldg. here, if applicable)	111 SPEEN ST
Routing (such as Mail Code, Dept., or Attn:)	STE 410
City	FRAMINGHAM
State	MA
ZIP	01701
Phone (###-###-####)	5085983049
Extension	
Alternate Phone (###-###-####)	
Fax (###-###-####)	
E-mail	rsherwood@ameresco.com

## Title V General Information - Existing

1) Permit Type:	SOP
2) Permit Latitude Coordinate:	32 Deg 38 Min 56 Sec
3) Permit Longitude Coordinate:	96 Deg 38 Min 40 Sec
4) Is this submittal a new application or an update to an existing application?	New Application
4.1. What type of permitting action are you applying for?	Renewal
4.1.1. Are there any permits that should be voided upon issuance of this permit application through permit conversion?	No
4.1.2. Are there any permits that should be voided upon issuance of this permit application through permit consolidation?	No
5) Does this application include Acid Rain Program or Cross-State Air Pollution Rule requirements?	No

## Title V Attachments Existing

Attach OP-1 (Site Information Summary)	
[File Properties]	
File Name	<a href=/ePermitsExternal/faces/file?fileId=150358>OP_1_AMRC Dallas 2023 Permit Renewal Form OP-1.pdf</a>
Hash	268961C7178F32EB3BDC69F6A1B781242CA8EC9ADE2B0A1CB87019DDC5E70D86
MIME-Type	application/pdf
Attach OP-2 (Application for Permit Revision/Renewal)	
[File Properties]	
File Name	<a href=/ePermitsExternal/faces/file?fileId=150359>OP_2_AMRC Dallas 2023 Permit Renewal Form OP-2.pdf</a>
Hash	A807282F320B50E8E84669B6BC8BEC56ECCF9DF8484BDB5850453E6B37653FC5
MIME-Type	application/pdf
Attach OP-ACPS (Application Compliance Plan and Schedule)	
[File Properties]	
File Name	<a href=/ePermitsExternal/faces/file?fileId=150361>OP_ACPS_AMRC Dallas 2023 Permit Renewal Form OP-ACPS.pdf</a>

Hash A069C2F1EFB9F0C53B7CA5798360695F66F7002321D71AAFCA68C1F3254AA8C2  
MIME-Type application/pdf

Attach OP-REQ1 (Application Area-Wide Applicability Determinations and General Information)

[File Properties]

File Name <a href=/ePermitsExternal/faces/file?fileId=150362>OP\_REQ1\_AMRC Dallas 2023 Permit Renewal Form OP-REQ1.pdf</a>

Hash 18887BD6FAA38D3643F6FB49602B650B9CEFA76E44B7D419403129E290CB22D7  
MIME-Type application/pdf

Attach OP-REQ2 (Negative Applicable Requirement Determinations)

[File Properties]

File Name <a href=/ePermitsExternal/faces/file?fileId=150363>OP\_REQ2\_AMRC Dallas 2023 Permit Renewal Form OP-REQ2.pdf</a>

Hash 0D889FCD76E25D1FD6994E32D305D042E340908CE4400BFAA31912EBD66BE11A  
MIME-Type application/pdf

Attach OP-REQ3 (Applicable Requirements Summary)

[File Properties]

File Name <a href=/ePermitsExternal/faces/file?fileId=150373>OP\_REQ3\_AMRC Dallas 2023 Permit Renewal Form OP-REQ3.pdf</a>

Hash 11E4336B0B1D9510D7862768C1173D6B7CFADE71EB45975119E4499300D5E8EE  
MIME-Type application/pdf

Attach OP-PBR SUP (Permits by Rule Supplemental Table)

[File Properties]

File Name <a href=/ePermitsExternal/faces/file?fileId=150390>OP\_PBR SUP\_AMRC Dallas 2023 Permit Renewal Form PBR SUP.pdf</a>

Hash 853214FEDD8D5AF8CDF0472744B00A6C28C43EF3349A4C3AF60B32EF51FA5ADA  
MIME-Type application/pdf

Attach OP-SUMR (Individual Unit Summary for Revisions)

[File Properties]

File Name <a href=/ePermitsExternal/faces/file?fileId=150368>OP\_SUMR\_AMRC Dallas 2023 Permit Renewal Form OP-SUMR.pdf</a>

Hash 7F6C6B5AE083DBA776EA33D8661299DF04D6C5F7A32279AC4D66D72F4E530D33  
MIME-Type application/pdf

Attach OP-MON (Monitoring Requirements)

Attach OP-UA (Unit Attribute) Forms

[File Properties]

File Name <a href=/ePermitsExternal/faces/file?fileId=150365>AMRC Dallas 2023 Permit Renewal Form OP-UA2.pdf</a>

Hash BB17EF314742E297EED73A50C16F5D5A8FF405EB8A35457926AFE28CABBA268A  
MIME-Type application/pdf

[File Properties]

File Name	<a href=/ePermitsExternal/faces/file?fileId=150366>AMRC Dallas 2023 Permit Renewal Form OP-UA3.pdf</a>
Hash	E3A611CAD9C71699792AD2E00F8F5D419AE289E872AE9C50327A2543D95A7F0A
MIME-Type	application/pdf
[File Properties]	
File Name	<a href=/ePermitsExternal/faces/file?fileId=150367>AMRC Dallas 2023 Permit Renewal Form OP-UA7.pdf</a>
Hash	8392B021661D10D2741D69CBCDDBF9D852DD2CD78A1DCC1879849FEF35B59CF6
MIME-Type	application/pdf
If applicable, attach OP-AR1 (Acid Rain Permit Application)	
Attach OP-CRO2 (Change of Responsible Official Information)	
[File Properties]	
File Name	<a href=/ePermitsExternal/faces/file?fileId=150442>OP_CRO2_AMRC Dallas 2023 Permit Renewal Form OP-CRO2.pdf</a>
Hash	F448C9ABAF0FE55FF67A622638B8FF94ECB66C2FB6185FB24119B726073923C8
MIME-Type	application/pdf
Attach OP-DEL (Delegation of Responsible Official)	
Attach any other necessary information needed to complete the permit.	
[File Properties]	
File Name	<a href=/ePermitsExternal/faces/file?fileId=150443>AMRC Dallas 2023 Permit Renewal Cover Ltr & Project Info.pdf</a>
Hash	C3B33EBDD76BC6F7398BD2994D2D3118A5AB4521614AC9FFC3EE95D827BC6C4A
MIME-Type	application/pdf
An additional space to attach any other necessary information needed to complete the permit.	
[File Properties]	
File Name	<a href=/ePermitsExternal/faces/file?fileId=150357>AMRC Dallas 2023 Permit Renewal Project Dwgs.pdf</a>
Hash	B2584D676F3AE1E84F1BEC3AC8527D361C9B4ABFBA7EF1917C74E148739CB5B8
MIME-Type	application/pdf

## Expedite Title V

1) Per Texas Health and Safety Code, Section 382.05155, does the applicant want to expedite the processing of this application?

No

## Certification

I certify that I am the Responsible Official for this application and that, based on information and belief formed after reasonable inquiry, the statements and information on this form are true, accurate, and complete.

1. I am Harold E Stewart, the owner of the STEERS account ER087447.
2. I have the authority to sign this data on behalf of the applicant named above.

3. I have personally examined the foregoing and am familiar with its content and the content of any attachments, and based upon my personal knowledge and/or inquiry of any individual responsible for information contained herein, that this information is true, accurate, and complete.
4. I further certify that I have not violated any term in my TCEQ STEERS participation agreement and that I have no reason to believe that the confidentiality or use of my password has been compromised at any time.
5. I understand that use of my password constitutes an electronic signature legally equivalent to my written signature.
6. I also understand that the attestations of fact contained herein pertain to the implementation, oversight and enforcement of a state and/or federal environmental program and must be true and complete to the best of my knowledge.
7. I am aware that criminal penalties may be imposed for statements or omissions that I know or have reason to believe are untrue or misleading.
8. I am knowingly and intentionally signing Title V Existing 3401.
9. My signature indicates that I am in agreement with the information on this form, and authorize its submittal to the TCEQ.

OWNER OPERATOR Signature: Harold E Stewart OWNER OPERATOR

Account Number:	ER087447
Signature IP Address:	149.75.228.4
Signature Date:	2023-03-24
Signature Hash:	303FE7C2BD1C928AC246FE06B17A5717EF940EF948B1EDA9B87C9B46131B0328
Form Hash Code at time of Signature:	E9A582EFD52CC4EAD1863FE1EBCA804C0923898D09843AE29814CD9E3466ADA0

## Submission

Reference Number:	The application reference number is 545011
Submitted by:	The application was submitted by ER087447/Harold E Stewart
Submitted Timestamp:	The application was submitted on 2023-03-24 at 09:15:53 CDT
Submitted From:	The application was submitted from IP address 149.75.228.4
Confirmation Number:	The confirmation number is 450882
Steers Version:	The STEERS version is 6.62
Permit Number:	The permit number is 3401

## Additional Information

Application Creator: This account was created by Rebecca Sherwood