

From: Savannah Quiros
Sent: Friday, January 10, 2025 9:46 AM
To: De Leon, Glenda (EthosEnergy)
Cc: Barnard, Kevin (EthosEnergy); Bryan, Jordan (EthosEnergy)
Subject: RE: Working Draft Permit - FOP O2066/Project 36294, Wolf Hollow I Power, LLC/Wolf Hollow I

Thank you, Glenda!

Sincerely,

Savannah G. Quiros
(they/them/theirs)
Permit Reviewer
TCEQ – APD – OP Section (Title V)
(512) 239-1228



How are we doing? Fill out our online customer satisfaction survey at www.tceq.texas.gov/customersurvey

From: De Leon, Glenda (EthosEnergy) <Glenda.DeLeon@ethosenergy.com>
Sent: Friday, January 10, 2025 8:55 AM
To: Savannah Quiros <Savannah.Quiros@tceq.texas.gov>
Cc: Barnard, Kevin (EthosEnergy) <kevin.barnard@ethosenergy.com>; Bryan, Jordan (EthosEnergy) <Jordan.Bryan@ethosenergy.com>
Subject: RE: Working Draft Permit - FOP O2066/Project 36294, Wolf Hollow I Power, LLC/Wolf Hollow I

Good morning Savannah,

The signed OP-CRO1 has been submitted via STEERS. Please see attached confirmation.

Have a great weekend!

Glenda De Leon
Environmental Manager
M +1 (817) 939-4066
E glenda.deleon@ethosenergy.com



From: De Leon, Glenda (EthosEnergy)
Sent: Thursday, January 9, 2025 3:35 PM

To: Savannah Quiros <Savannah.Quiros@tceq.texas.gov>

Cc: Barnard, Kevin (EthosEnergy) <kevin.barnard@ethosenergy.com>; Bryan, Jordan (EthosEnergy) <Jordan.Bryan@ethosenergy.com>

Subject: RE: Working Draft Permit - FOP O2066/Project 36294, Wolf Hollow I Power, LLC/Wolf Hollow I

Hi Savannah,

Attached is the signed OP-CRO1 for your records. The form will be submitted via STEERS today or tomorrow by the RO.

Best Regards,

Glenda De Leon

Environmental Manager

M +1 (817) 939-4066

E glenda.deleon@ethosenergy.com



From: De Leon, Glenda (EthosEnergy)

Sent: Thursday, January 9, 2025 2:17 PM

To: Savannah Quiros <Savannah.Quiros@tceq.texas.gov>

Cc: Barnard, Kevin (EthosEnergy) <kevin.barnard@ethosenergy.com>; Bryan, Jordan (EthosEnergy) <Jordan.Bryan@ethosenergy.com>

Subject: RE: Working Draft Permit - FOP O2066/Project 36294, Wolf Hollow I Power, LLC/Wolf Hollow I

Thanks so much Savannah, I will prepare the OP-CRO1 to be submitted via STEERS. I will let you know once the RO submits the form.

Best Regards,

Glenda De Leon

Environmental Manager

M +1 (817) 939-4066

E glenda.deleon@ethosenergy.com



From: Savannah Quiros <Savannah.Quiros@tceq.texas.gov>

Sent: Thursday, January 9, 2025 1:24 PM

Form OP-CRO1
Certification by Designated Representative
Acid Rain, Cross-State Air Pollution Rule (CSAPR)

All initial permit application, permit revision, and renewal submittals requiring certification must be accompanied by this form. Updates to acid rain or CSAPR (other than public notice verification materials) must be certified prior to authorization of public notice for the draft permit.

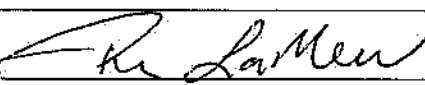
I. Identifying Information					
RN: 100219195		CN: 600130132		Account No: HQ-0112-O	
Permit No.: 02066			Project No.: 36294		
Area Name: Wolf Hollow I			Company Name: Wolf Hollow I Power, LLC		
II. Certification Type <i>(Please mark the appropriate box)</i>					
<input checked="" type="checkbox"/> Designated Representative			<input type="checkbox"/> Alternated Designated Representative		
III. Requirement and Submittal Type <i>(Please mark the appropriate box for each column)</i>					
Requirement: <input checked="" type="checkbox"/> Acid Rain Permit <input checked="" type="checkbox"/> CSAPR					
Submittal Type: <input type="checkbox"/> Initial Permit Application <input type="checkbox"/> Update to Permit Application					
<input checked="" type="checkbox"/> Permit Revision or Renewal <input type="checkbox"/> Other: _____					
IV. Certification of Truth					
I, <u>Rex LaMew</u> , the <u>DR</u>					
<i>(Name printed or typed)</i>			<i>(DR or ADR)</i>		
<p>am authorized to make this submission on behalf of the owners and operators of the source or units for which the submission is made. I certify under penalty of law that I have personally examined, and am familiar with, the statements and information submitted in this document and all its attachments. Based on my inquiry of those individuals with primary responsibility for obtaining the information, I certify that the statements are to the best of my knowledge and belief true, accurate, and complete. I am aware that there are significant penalties for submitting false statements and information or omitting required statements and information, including the possibility of fine or imprisonment. The above certification is for the statements and information dated during the time period or on the specific date(s) below:</p> <p><i>Note: Enter EITHER a Time Period OR Specific Date(s) for each certification. This section must be completed. The certification is not valid without documentation date(s).</i></p>					
Time Period: From <u>08/22/2024</u> to <u>01/09/2025</u>					
<i>Start Date</i>			<i>End Date</i>		
Specific Dates: _____					
<i>Date 1</i>		<i>Date 2</i>		<i>Date 3</i>	
<i>Date 4</i>		<i>Date 5</i>		<i>Date 6</i>	
Signature: <u></u> Signature Date: <u>01/09/2025</u>					
Title: <u>Facility Manager</u>					

PRINT FORM

RESET FORM

Form OP-CRO1
Certification by Responsible Official
Federal Operating Permit Program

All initial permit application, revision, renewal, and reopening submittals requiring certification must be addressed using this form. Updates to site operating permit (SOP) and temporary operating permit (TOP) applications, other than public notice verification materials, must be certified prior to authorization of public notice or start of public announcement. Updates to general operating permit (GOP) applications must be certified prior to receiving an authorization to operate under a GOP.

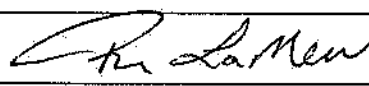
I. Identifying Information					
RN: 100219195		CN: 600130132		Account No.: HQ-0112-O	
Permit No.: O2066			Project No.: 36294		
Area Name: Wolf Hollow I			Company Name: Wolf Hollow I Power, LLC		
II. Certification Type <i>(Please mark the appropriate box)</i>					
<input checked="" type="checkbox"/> Responsible Official			<input type="checkbox"/> Duly Authorized Representative		
III. Submittal Type <i>(Please mark the appropriate box) (Only one response can be accepted per form)</i>					
<input type="checkbox"/> SOP/TOP Initial Permit Application		<input type="checkbox"/> Update to Permit Application			
<input type="checkbox"/> GOP Initial Permit Application		<input checked="" type="checkbox"/> Permit Revision, Renewal, or Reopening			
<input type="checkbox"/> Other: _____					
IV. Certification of Truth					
This certification does not extend to information which is designated by the TCEQ as information for reference only.					
I, <u>Rex LaMew</u> certify that I am the <u>RO</u> <div style="display: flex; justify-content: space-between;"><i>(Certifier Name printed or typed)</i><i>(RO or DAR)</i></div>					
and that, based on information and belief formed after reasonable inquiry, the statements and information dated during the time period or on the specific date(s) below, are true, accurate, and complete:					
<i>Note: Enter Either a Time Period OR Specific Date(s) for each certification. This section must be completed. The certification is not valid without documentation date(s).</i>					
Time Period: From <u>08/22/2024</u> to <u>01/09/2025</u> <div style="display: flex; justify-content: space-around;"><i>Start Date</i><i>End Date</i></div>					
Specific Dates: _____ <div style="display: flex; justify-content: space-around;"><i>Date 1</i><i>Date 2</i><i>Date 3</i><i>Date 4</i><i>Date 5</i><i>Date 6</i></div>					
Signature: <u></u> Signature Date: <u>01/09/2025</u>					
Title: <u>Facility Manager</u>					

From: steers@tceq.texas.gov
Sent: Friday, January 10, 2025 8:20 AM
To: De Leon, Glenda (EthosEnergy); Lamew, Rex (EthosEnergy); Bryan, Jordan (EthosEnergy)
Subject: STEERS Title V Application Submittal (Update)

This confirms the submittal of your Title V Existing Application to the TCEQ.

Your application was successfully submitted and received by the TCEQ at 01/10/2025 08:19 AM.

The submitted application will now be reviewed by the program area. You will be notified by the program area reviewing your application if more information is needed and of final action (approval or denial) of the application.

The Reference number for this submittal is 744212.

The Area ID for this submittal is 2066.

The Project ID for this submittal is 36294.

The STEERS confirmation number for this submittal is 617761.

The hash code for this submittal is

4F9DC22FB643AAC3051D5381AAEBCED859AABF4C099B6810102C05743E5F6C7D

.

You may access the copy of record (submitted application) from the submit log which is available by selecting Submissions from the Home page of STEERS

[https://urldefense.com/v3/https://www3.tceq.texas.gov/steers/;!!GnZUUc7pEbDt!-ly5OFy6H7KE-sTKddNzSTHnuHDp0QAhEWrdjB1faz5RaTmkgLFVLYGRf_eOYDzC7oo_RoKVk81dW_P0LrxiLzN9VBmD\\$](https://urldefense.com/v3/https://www3.tceq.texas.gov/steers/;!!GnZUUc7pEbDt!-ly5OFy6H7KE-sTKddNzSTHnuHDp0QAhEWrdjB1faz5RaTmkgLFVLYGRf_eOYDzC7oo_RoKVk81dW_P0LrxiLzN9VBmD$).

If you have any questions, please contact the Air Permits division at 512-239-1250 or by e-mail at airperm@tceq.texas.gov.

Best,

Savannah Quiros (x1228)
(they/them/theirs)
Permit Reviewer – Title V

To: De Leon, Glenda (EthosEnergy) <Glenda.DeLeon@ethosenergy.com>

Cc: Barnard, Kevin (EthosEnergy) <kevin.barnard@ethosenergy.com>; Bryan, Jordan (EthosEnergy) <Jordan.Bryan@ethosenergy.com>

Subject: RE: Working Draft Permit - FOP O2066/Project 36294, Wolf Hollow I Power, LLC/Wolf Hollow I

Hi Glenda,

1. Yes, you are correct, PBRs only need to be listed once. I've removed the duplicates.
2. I've corrected the PBR registration numbers (see attached).

Sincerely,

Savannah G. Quiros

(they/them/theirs)

Permit Reviewer

OA/Air Permits Division/OP Section

Texas Commission on Environmental Quality

MC-163, P.O. Box 13087

Austin, TX 78711-3087

savannah.quiros@tceq.texas.gov

Phone: (512) 239-1228

Fax: (512) 239-1400



How are we doing? Fill out our online customer satisfaction survey at www.tceq.texas.gov/customersurvey

From: De Leon, Glenda (EthosEnergy) <Glenda.DeLeon@ethosenergy.com>

Sent: Thursday, January 9, 2025 12:17 PM

To: Savannah Quiros <Savannah.Quiros@tceq.texas.gov>

Cc: Barnard, Kevin (EthosEnergy) <kevin.barnard@ethosenergy.com>; Bryan, Jordan (EthosEnergy) <Jordan.Bryan@ethosenergy.com>

Subject: RE: Working Draft Permit - FOP O2066/Project 36294, Wolf Hollow I Power, LLC/Wolf Hollow I

Importance: High

Hi Savannah,

I have one question and one correction (the correction was ok in the comments provided). Also, is it possible for you to update this week so I can send the OP-CRO1 and wrap up before my last day at Ethos?

1. Please consult with your team lead, but I have never seen the same PBR listed multiple times. I believe you only need it listed once, please confirm.

Prevention of Significant Deterioration (PSD) Permits	
PSD Permit No.: PSDTX939	Issuance Date: 10/31/2019
Title 30 TAC Chapter 116 Permits, Special Permits, and Other Authorizations (Other Than Permits By Rule, PSD Permits, or NA Permits) for the Application Area.	
Authorization No.: 41166	Issuance Date: 10/31/2019
Authorization No.: 122616	Issuance Date: 07/27/2023
Permits By Rule (30 TAC Chapter 106) for the Application Area	
Number: 106.122	Version No./Date: 09/04/2000
Number: 106.227	Version No./Date: 09/04/2000
Number: 106.261	Version No./Date: 11/01/2003
Number: 106.261	Version No./Date: 11/01/2003
Number: 106.261	Version No./Date: 11/01/2003
Number: 106.262	Version No./Date: 11/01/2003
Number: 106.262	Version No./Date: 11/01/2003
Number: 106.262	Version No./Date: 11/01/2003
Number: 106.263	Version No./Date: 11/01/2001
Number: 106.265	Version No./Date: 09/04/2000
Number: 106.433	Version No./Date: 09/04/2000
Number: 106.452	Version No./Date: 09/04/2000
Number: 106.454	Version No./Date: 11/01/2001
Number: 106.472	Version No./Date: 09/04/2000
Number: 106.473	Version No./Date: 09/04/2000
Number: 106.511	Version No./Date: 09/04/2000
Number: 106.532	Version No./Date: 09/04/2000

2. The PBR Registration numbers were swapped and did not follow my comments (my comments were correct; it was not a mistake of order). Turbine 1 PBR Registration is 161186 **NOT** 161185. Turbine 2 PBR Registration No. is 161185 **NOT** 161186. Can you please correct?

Unit/Group/Process ID No.	Emission Unit Name/Description	New Source Review Authority
AUXBLR	AUXILARY BOILER	41166, PSDTX939
CTG1	TURBINE 1	41166, 122616, PSDTX939, 106.261 [161185], 106.262/11/01/2003 [161186]
CTG2	TURBINE 2	41166, 122616, PSDTX939, 106.261 [161186, 176399], 106.262/11/01/2003 [176399]
E-CTOWER	COOLING TOWER	41166, PSDTX939
E-GEN	EMERGENCY GENERATOR ENGINE	106.511/09/04/2000
E-PUMP	EMERGENCY FIRE WATER PUMP ENGINE	106.511/09/04/2000

Unit/Group/Process ID No.	Emission Unit Name/Description	New Source Review Authorizat
AUXBLR	AUXILARY BOILER	41166, PSDTX939
CTG1	TURBINE 1	41166, 122616, PSDTX939, [161186]
CTG2	TURBINE 2	41166, 122616, PSDTX939, [161185, 1
E-CTOWER	COOLING TOWER	41166, PSDTX939
E-GEN	EMERGENCY GENERATOR ENGINE	106.511/09/04/2000
E-PUMP	EMERGENCY FIRE WATER PUMP ENGINE	106.511/09/04/2000
E-ST1	HRSG 1 STACK	41166, PSDTX939, 106.261/11/01/2003

Best Regards,

Glenda De Leon

Environmental Manager

M +1 (817) 939-4066

E glenda.deleon@ethosenergy.com



From: Savannah Quiros <Savannah.Quiros@tceq.texas.gov>

Sent: Wednesday, January 8, 2025 2:48 PM

To: De Leon, Glenda (EthosEnergy) <Glenda.DeLeon@ethosenergy.com>

Cc: Bryan, Jordan (EthosEnergy) <Jordan.Bryan@ethosenergy.com>; Lamew, Rex (EthosEnergy) <Rex.Lamew@ethosenergy.com>; Barnard, Kevin (EthosEnergy) <kevin.barnard@ethosenergy.com>

Subject: RE: Working Draft Permit - FOP O2066/Project 36294, Wolf Hollow I Power, LLC/Wolf Hollow I

Good morning Glenda,

Best of luck with your future endeavors! I've updated the WDP with the updates from the received OP-PBR SUP; please see attached pages (30-34). If everything looks correct, you can reply to this email with your explicit approval of the WDP. I've reviewed your comment on GRP-BLR, and GRP-BLR cannot be added with the turbines. The heat recovery steam generators are sufficiently included in the citations.

Please send me an OP-CRO1 through STEERS with the date range of 08/22/2024 to the day of submittal to certify the updates you've sent me by **01/17/2025**.

Sincerely,

Savannah G. Quiros

(they/them/theirs)

Permit Reviewer

OA/Air Permits Division/OP Section

Texas Commission on Environmental Quality

MC-163, P.O. Box 13087
Austin, TX 78711-3087
savannah.quiros@tceq.texas.gov

Phone: (512) 239-1228

Fax: (512) 239-1400



How are we doing? Fill out our online customer satisfaction survey at www.tceq.texas.gov/customersurvey

From: De Leon, Glenda (EthosEnergy) <Glenda.DeLeon@ethosenergy.com>

Sent: Wednesday, October 23, 2024 2:47 PM

To: Savannah Quiros <Savannah.Quiros@tceq.texas.gov>

Cc: Bryan, Jordan (EthosEnergy) <Jordan.Bryan@ethosenergy.com>; Lamew, Rex (EthosEnergy) <Rex.Lamew@ethosenergy.com>; Barnard, Kevin (EthosEnergy) <kevin.barnard@ethosenergy.com>

Subject: RE: Working Draft Permit - FOP 02066/Project 36294, Wolf Hollow I Power, LLC/Wolf Hollow I

Good afternoon Savannah,

Thank you so much for taking the time to address my questions this morning. Attached you will find the Wolf Hollow I WDP-2 with comments, NSR Summary Table with tracked changes, and the updated PBR Supplemental Table.

WDP Comments:

- Include the boilers (GRP-BLR) with the turbines so it is clear that Subpart KKKK applicability is for both Process IDs.

Unit Summary

Unit/Group/ Process ID No.	Unit Type	Group/Inclusive Units	SOP Index No.	Regulation	Requirement Driver
AUXBLR	BOILERS/STEAM GENERATORS/STEAM GENERATING UNITS	N/A	60Db-0001	40 CFR Part 60, Subpart Db	No changing attributes.
E-GEN	SRIC ENGINES	N/A	63ZZZZ-1	40 CFR Part 63, Subpart ZZZZ	No changing attributes.
E-PUMP	SRIC ENGINES	N/A	63ZZZZ-1	40 CFR Part 63, Subpart ZZZZ	No changing attributes.
GRP-TURB / GRP- BLR	STATIONARY TURBINES	CTG1, CTG2, <u>HRSG1, HRSG2</u>	60KKKK-0001	40 CFR Part 60, Subpart KKKK	No changing attributes.
GRP-VNT	EMISSION POINTS/STATIONARY VENTS/PROCESS VENTS	E-ST1, E-ST2	R1111	30 TAC Chapter 111, Visible Emissions	No changing attributes.

2. Update the New source Review Authorizations for CTG1 and CTG2 (I am including the updates discussed in the attached OP-PBRSUP).

Permit By Rule Supplemental Table (Page 1)
Table A: Registered Permits by Rule (30 TAC Chapter 106) for the Application Area
Texas Commission on Environmental Quality

Date	Permit Number	Regulated Entity Number
10/23/2024	O2066	RN100219195

Unit ID No.	Registration No.	PBR No.	Registration Date
Turbine Unit 2 (CTG2/E-ST2)	161186	106.261 & 106.262	6/11/2020
Turbine Unit 1 (CTG1/E-ST1)	161185	106.261 & 106.262	6/11/2020
Three semi-bulk containers	54096 (Referenced in NSR 41166)	106.261	2/12/2003
Turbine Unit 2 (CTG2/E-ST2)	176399	106.261 & 106.262	6/11/2024

Permit By Rule Supplemental Table (Page 2)
Table B: Claimed (not registered) Permits by Rule (30 TAC Chapter 106) for the Application Area
Texas Commission on Environmental Quality

Date	Permit Number	Regulated Entity Number
10/23/2024	O2066	RN100219195

Unit ID No.	PBR No.	Version No./Date
ILEMSS	106.227	9/4/2000
ILEMSS	106.263	11/01/2001
ILEMSS	106.265	9/4/2000
ILEMSS	106.452	9/4/2000
ILEMSS	106.454	11/1/2001
TANK3 to TANK22	106.472	9/4/2000
UNLOAD-DSL	106.473	9/4/2000
E-GEN & E-PUMP	106.511	9/4/2000
ILEMSS	106.532	9/4/2000
ILEMSS	106.433	9/4/2000

Permit By Rule Supplemental Table (Page 3)
Table C: Claimed (not registered) Permits by Rule (30 TAC Chapter 106) for Insignificant Sources for the Application Area
Texas Commission on Environmental Quality

Date	Permit Number	Regulated Entity Number
10/23/2024	O2066	RN100219195

PBR No.	Version No./Date
106.122	9/4/2000

Permit By Rule Supplemental Table (Page 4)
Table D: Monitoring Requirements for registered and claimed PBRs for the Application Area
Texas Commission on Environmental Quality

Date	Permit Number	Regulated Entity Number
10/23/2024	O2066	RN100219195

Unit ID No.	PBR No.	Version No./Date Or Registration No.	Monitoring Requirement
Turbine Unit 2 (CTG2/E-ST2)	161186	6/11/2020	Monitor and maintain records demonstrating emissions are below permit limits.
Turbine Unit 1 (CTG1/E-ST1)	161185	6/11/2020	Monitor and maintain records demonstrating emissions are below permit limits.
Three semi-bulk containers	54096 (Referenced in NSR 41166)	2/12/2003	Monitor and maintain records demonstrating emissions are below permit limits.
IEMSS	106.122	9/4/2000	None.
IEMSS	106.227	9/4/2000	Monitor welding equipment do not contain lead.
IEMSS	106.263	11/01/2001	Maintain records of events and routine maintenance emissions.
IEMSS	106.265	9/4/2000	None.
IEMSS	106.452	9/4/2000	Maintain records of operating hours and abrasive material usage.
IEMSS	106.454	11/1/2001	Monitor and maintain records of solvent use.

Permit By Rule Supplemental Table (Page 5)
Table D: Monitoring Requirements for registered and claimed PBRs for the Application Area
Texas Commission on Environmental Quality

Date	Permit Number	Regulated Entity Number
10/23/2024	O2066	RN100219195

Unit ID No.	PBR No.	Version No./Date Or Registration No.	Monitoring Requirement
TANK3 to TANK22	106.472	9/4/2000	Monitor and maintain records of material stored and handled.
UNLOAD-DSL	106.473	9/4/2000	Maintain volume records and monitor emissions.
E-GEN & E-PUMP	106.511	9/4/2000	Monitor operating hours.
ILEMSS	106.532	9/4/2000	None.
ILEMSS	106.433	9/4/2000	Monitor emissions.
Turbine Unit 2 (CTG2/E-ST2)	176399	6/11/2024	Monitor and maintain records demonstrating emissions are below permit limits.

Major NSR Summary Table

Permit Numbers: 41166 and PSDTX939					Issuance Date: July 9, 2012 10/31/2019		
Emission Point No. (1)	Source Name (2)	Air Contaminant Name (3)	Emission Rates		Monitoring and Testing Requirements	Recordkeeping Requirements	Reporting Requirements
			lb/hr	TPY (4)	Special Condition/Application Information	Special Condition/Application Information	Special Condition/Application Information
E-ST 1	MH1501G (~254 MW) + ~243.3 MMBtu/hr DB – Normal Operations, Hourly Emission Rates	NOx	91.9	--	4, 7, 9, 10, 11, 12, 14, 15, 16, 25 , 27	4, 7, 9, 10, 11, 12, 14, 15, 16, 23, 24, 25 , 27	9, 10, 11, 12, 25, 26, 27
		CO	143.4	--			
		VOC	12.3	--			
		PM ₁₀ /PM _{2.5}	30.1	--			
		SO ₂	41.8	--			
		H ₂ SO ₄	5.1	--			
		NH ₃	37.8	--			
E-ST 2	MH1501G (~254 MW) + ~243.3 MMBtu/hr DB – Normal Operations, Hourly Emission Rates	NOx	91.9	--	4, 7, 9, 10, 11, 12, 14, 15, 16, 25 , 27	4, 7, 9, 10, 11, 12, 14, 15, 16, 23, 24, 25 , 27	9, 10, 11, 12, 25, 26, 27
		CO	143.4	--			
		VOC	12.3	--			
		PM ₁₀ /PM _{2.5}	30.1	--			
		SO ₂	41.8	--			
		H ₂ SO ₄	5.1	--			
		NH ₃	37.8	--			
E-ST 1	MH1501G (~254 MW) + ~243.3 MMBtu/hr DB – Reduced Load and MSS Operations, Hourly Emission Rates	NOx	386.9	--	4, 7, 9, 10, 11, 12, 14, 15, 16, 19, 21, 25 , 27	4, 7, 9, 10, 11, 12, 14, 15, 16, 19, 21, 22, 23, 24, 25 , 27	9, 10, 11, 12, 25, 26, 27
		CO	3029.2	--			
		VOC	333.4	--			
		PM ₁₀ /PM _{2.5}	21.3	--			
		SO ₂	18.2	--			
		H ₂ SO ₄	2.2	--			
		NH ₃	20.5	--			
E-ST 2	MH1501G (~254 MW) + ~243.3 MMBtu/hr DB – Reduced Load	NOx	386.9	--	4, 7, 9, 10, 11, 12, 14, 15, 16, 19, 21, 25 , 27	4, 7, 9, 10, 11, 12, 14, 15, 16, 19, 21, 22, 23, 24, 25 , 27	9, 10, 11, 12, 25, 26, 27
		CO	3029.2	--			
		VOC	333.4	--			
		PM ₁₀ /PM _{2.5}	21.3	--			

Major NSR Summary Table

Permit Numbers: 41166 and PSDTX939					Issuance Date: July 9, 2012 10/31/2019		
Emission Point No. (1)	Source Name (2)	Air Contaminant Name (3)	Emission Rates		Monitoring and Testing Requirements	Recordkeeping Requirements	Reporting Requirements
			lb/hr	TPY (4)	Special Condition/Application Information	Special Condition/Application Information	Special Condition/Application Information
	and MSS Operations, Hourly Emission Rates	SO ₂	18.2	--			
		H ₂ SO ₄	2.2	--			
		NH ₃	20.5	--			
E-ST 1 & E-ST2	MH1501G (~254 MW) + ~243.3 MMBtu/hr DB – Normal, Reduced Load and MSS Operations, Annual Emission Rates	NO _x	--	708.7	4, 7, 9, 10, 11, 12, 14, 15 , 16, 19, 21, 25, 27	4, 7, 9, 10, 11, 12, 14, 15 , 16, 19, 21, 22, 23, 24, 25, 27	9, 10, 11, 12, 25, 26, 27
		CO	--	1128.6			
		VOC	--	103.0			
		PM ₁₀ /PM _{2.5}	--	230.9			
		SO ₂	--	161.6			
		H ₂ SO ₄	--	19.8			
		NH ₃	--	291.5			
E-AUXBLR	Auxiliary Boiler 142 MMBtu/hr – Normal, Reduced Load and MSS Operations	NO _x	8.5	3.7	10 , 11, 13 , 15, 16, 25	10 , 11, 13 , 15, 16, 23, 24, 25	10 , 11, 25, 26, 27
		CO	10.5	4.6			
		VOC	0.77	0.34			
		PM ₁₀ /PM _{2.5}	1.4	0.6			
		SO ₂	2.2	0.49			
E-TANK7	Diesel Storage Tank 300 gallon	VOC	0.01	<0.01			
C-TOWER	Cooling Tower	PM	5.68	24.87	8 , 17	8 , 17, 23, 24	25
		PM ₁₀ /PM _{2.5}	0.41	1.82			
E-PIPFUG	Piping Fugitives	VOC	0.11	0.5	16	16	
		NH ₃	0.33	1.41			
MSSFUG	Non-ILEs Maintenance Emissions (Attachment B)	VOC	276.33	0.27	19, 21	19, 21, 22 , 23, 24	25, 26

Major NSR Summary Table

Permit Numbers: 41166 and PSDTX939					Issuance Date: July 9, 2012 10/31/2019		
Emission Point No. (1)	Source Name (2)	Air Contaminant Name (3)	Emission Rates		Monitoring and Testing Requirements	Recordkeeping Requirements	Reporting Requirements
			lb/hr	TPY (4)	Special Condition/Application Information	Special Condition/Application Information	Special Condition/Application Information
ILEMSS	ILEs Maintenance (Attachment A)	NO _x	<0.01	<0.01	14, 19 , 21	14, 19 , 21, 22 , 23, 24	18 , 25, 26
		CO	<0.01	<0.01			
		VOC	0.21	0.01			
		PM ₁₀	0.36	0.01			
		PM _{2.5}	0.36	0.01			

Footnotes:

(1) Emission point identification - either specific equipment designation or emission point number from plot plan.

(2) Specific point source name. For fugitive sources, use area name or fugitive source name.

(3) Exempt Solvent - Those carbon compounds or mixtures of carbon compounds used as solvents which have been excluded from the definition of volatile organic compound.

VOC - volatile organic compounds as defined in Title 30 Texas Administrative Code § 101.1

NO_x - total oxides of nitrogen

SO₂ - sulfur dioxide

PM - total particulate matter, suspended in the atmosphere, including PM₁₀ and PM_{2.5}, as represented

PM₁₀ - total particulate matter equal to or less than 10 microns in diameter, including PM_{2.5}, as represented

PM_{2.5} - particulate matter equal to or less than 2.5 microns in diameter

CO - carbon monoxide

MSS - maintenance, start-up, and shutdown emissions

HAP - hazardous air pollutant as listed in § 112(b) of the Federal Clean Air Act or Title 40 Code of Federal Regulations Part 63, Subpart C

(4) Compliance with annual emission limits (tons per year) is based on a 12-month rolling period.

(5) Emission rate is an estimate and is enforceable through compliance with the applicable special condition(s) and permit application representations.

(6) For NO_x and CO emissions that are measured using a CEMS, the Reduced Load/MSS lb/hr limits apply during each clock hour that includes one or more minutes of reduced load operation or MSS activities. During all other clock hours, the normal lb/hr limits apply.

(7) For NH₃ emissions that are measured using a CEMS, the Normal Load limits apply during each clock hour that includes one or more minutes of normal load operation. During all other clock hours, the Reduced Load/MSS lb/hr limits apply

Applicable Requirements Summary

Unit Group Process ID No.	Unit Group Process Type	SOP Index No.	Pollutant	State Rule or Federal Regulation Name	Emission Limitation, Standard or Equipment Specification Citation	Textual Description (See Special Term and Condition 1.B.)	Monitoring And Testing Requirements	Recordkeeping Requirements (30 TAC § 122.144)	Reporting Requirements (30 TAC § 122.145)
					§ 63.6605(b) § 63.6625(e) § 63.6625(f) § 63.6625(h) § 63.6625(i) § 63.6640(f)(1) § 63.6640(f)(2) § 63.6640(f)(2)(i) § 63.6640(f)(4) § 63.6640(f)(4)(i)	at an area source, you must comply with the requirements as specified in Table 2d.4.a-c.	§ 63.6640(a)-Table 6.9.a.ii	§ 63.6660(b) § 63.6660(c)	
E-PUMP	EU	63ZZZZ-1	112(B) HAPS	40 CFR Part 63, Subpart ZZZZ	§ 63.6603(a)-Table 2d.4 § 63.6595(a)(1) § 63.6605(a) § 63.6605(b) § 63.6625(e) § 63.6625(f) § 63.6625(h) § 63.6625(i) § 63.6640(f)(1) § 63.6640(f)(2) § 63.6640(f)(2)(i) § 63.6640(f)(4) § 63.6640(f)(4)(i)	For each existing emergency stationary CI RICE and black start stationary CI RICE, located at an area source, you must comply with the requirements as specified in Table 2d.4.a-c.	§ 63.6625(i) § 63.6640(a) § 63.6640(a)-Table 6.9.a.i § 63.6640(a)-Table 6.9.a.ii	§ 63.6625(i) § 63.6655(e) § 63.6655(f) § 63.6660(a) § 63.6660(b) § 63.6660(c)	§ 63.6640(e) § 63.6650(f)
GRP-TURB, GRP-BLR	EU	60KKKK-0001	NO _x	40 CFR Part 60, Subpart KKKK	§ 60.4320(a)-Table 1 § 60.4320(a) § 60.4320(b) § 60.4333(a) § 60.4333(b)(1) § 60.4335(b)(1) [G]§ 60.4345	Turbines operating at less than 75 percent of peak load, or turbines operating at temperatures less than 0 degrees F with greater than 30 MW output must meet the nitrogen oxides emission standard of 96 ppm at 15 percent O ₂ .	§ 60.4333(b)(1) § 60.4335(b)(1) [G]§ 60.4345 § 60.4350(a) § 60.4350(b) § 60.4350(d) § 60.4350(e) § 60.4350(f) § 60.4350(h) [G]§ 60.4400(a) § 60.4400(b) § 60.4400(b)(1) § 60.4400(b)(2) § 60.4400(b)(4)	[G]§ 60.4345 § 60.4350(b)	[G]§ 60.4345 § 60.4350(d) § 60.4375(a) § 60.4380 [G]§ 60.4380(b) § 60.4395

Formatted: Highlight

Applicable Requirements Summary

Unit Group Process ID No.	Unit Group Process Type	SOP Index No.	Pollutant	State Rule or Federal Regulation Name	Emission Limitation, Standard or Equipment Specification Citation	Textual Description (See Special Term and Condition 1.B.)	Monitoring And Testing Requirements	Recordkeeping Requirements (30 TAC § 122.144)	Reporting Requirements (30 TAC § 122.145)
							§ 60.4400(b)(5) § 60.4400(b)(6) [G]§ 60.4405		
GRP-TURB / GRP-BLR	EU	60KKKK-0001	SO ₂	40 CFR Part 60, Subpart KKKK	§ 60.4330(a)(2) § 60.4333(a)	You must not burn in the subject stationary combustion turbine any fuel which contains total potential sulfur emissions in excess of 26 ng SO ₂ /J (0.060 lb SO ₂ /MMBtu) heat input. If your turbine simultaneously fires multiple fuels, each fuel must meet this requirement.	§ 60.4365 § 60.4365(b) § 60.4415(a) § 60.4415(a)(2) § 60.4415(a)(2)(ii)	§ 60.4365(b)	§ 60.4375(a)
GRP-VNT	EP	R1111	Opacity	30 TAC Chapter 111, Visible Emissions	§ 111.111(a)(1)(C) § 111.111(a)(1)(E)	Visible emissions from any stationary vent shall not exceed an opacity of 15% averaged over a six minute period for any source with a total flow rate of at least 100,000 acfm unless a CEMS is installed.	[G]§ 111.111(a)(1)(F) ** See Periodic Monitoring Summary	None	None

Formatted: Highlight

Commented [GD1]: We want to include the unit GRP-BLR with the turbines so it is clear that both are subject to 60KKKK.

New Source Review Authorization References by Emissions Unit

The following is a list of New Source Review (NSR) authorizations for emission units listed elsewhere in this operating permit. The NSR authorizations are applicable requirements under 30 TAC Chapter 122 and enforceable under this operating permit.

Unit/Group/Process ID No.	Emission Unit Name/Description	New Source Review Authorization**
AUXBLR	AUXILARY BOILER	41166, PSDTX939
CTG1	TURBINE 1	41166, 122616, PSDTX939, [161186]
CTG2	TURBINE 2	41166, 122616, PSDTX939, [161185, 176399]
E-CTOWER	COOLING TOWER	41166, PSDTX939
E-GEN	EMERGENCY GENERATOR ENGINE	106.511/09/04/2000
E-PUMP	EMERGENCY FIRE WATER PUMP ENGINE	106.511/09/04/2000
E-ST1	HRSG 1 STACK	41166, PSDTX939, 106.261/11/01/2003 [161186], 106.262/11/01/2003 [161186]
E-ST2	HRSG 2 STACK	41166, PSDTX939, 106.261/11/03/2003 [161186], 106.262/11/01/2003 [161186]
E-TANK8	240-GAL DIESEL TANK/FIRE WATER PUMP ENGINE	106.472/09/04/2000
E-TANK9	750 GAL DIESEL TANK/EMERGENCY GENERATOR ENGINE	106.472/09/04/2000
HRSG1	HRSG 1	41166, PSDTX939
HRSG2	HRSG 2	41166, PSDTX939
TANK19	PLANT GASOLINE TANK	106.473/09/04/2000
TANK21	PLANT DIESEL TANK	106.472/09/04/2000
UNLOAD-DSL	DIESEL UNLOADING	106.472/09/04/2000
UNLOAD-GAS	GASOLINE UNLOADING	106.473/09/04/2000

Commented [GD2]: PBRs in brackets need to be added. I am also including the PBR Supplemental table with the revisions from our call on 10/24/2024.

**This column may include Permit by Rule (PBR) numbers and version dates, PBR Registration numbers in brackets, Standard Permit Registration numbers, Minor NSR permit numbers, and Major NSR permit numbers.

New Source Review Authorization References by Emissions Unit

The following is a list of New Source Review (NSR) authorizations for emission units listed elsewhere in this operating permit. The NSR authorizations are applicable requirements under 30 TAC Chapter 122 and enforceable under this operating permit.

Unit/Group/Process ID No.	Emission Unit Name/Description	New Source Review Authorization
AUXBLR	AUXILARY BOILER	41166, PSDTX939
CTG1	TURBINE 1	41166, 122616, PSDTX939, [161186]
CTG2	TURBINE 2	41166, 122616, PSDTX939, [161185, 176]

OP-PBRSUP Updates:

- Added PBR 176399 issued on 6/11/2024 to Table A (Page 1) and Table D (Page 5).
- Updated the Unit IDs for the turbines to reflect CTG1 and CTG2.

Please let me know if you have any questions or comments.

Best Regards,

Glenda De Leon
Environmental Manager

E Glenda.DeLeon@ethosenergy.com
M +1-817-939-4066



This email and its attachments may contain information which is confidential and / or legally privileged. If you are not the intended recipient of this email please notify the sender immediately by email and delete this email and its attachments from your computer and IT systems. You must not copy, re-transmit, use or disclose (other than to the sender) the existence or contents of this email or its attachments or permit anyone else to do so.

From: Savannah Quiros <Savannah.Quiros@tceq.texas.gov>

Sent: Thursday, October 17, 2024 3:29 PM

To: De Leon, Glenda (EthosEnergy) <Glenda.DeLeon@ethosenergy.com>

Cc: Bryan, Jordan (EthosEnergy) <Jordan.Bryan@ethosenergy.com>; Lamew, Rex (EthosEnergy) <Rex.Lamew@ethosenergy.com>

Subject: RE: Working Draft Permit - FOP O2066/Project 36294, Wolf Hollow I Power, LLC/Wolf Hollow I

Hi Glenda,

Attached is the updated version of the WDP. Below are some notes about the WDP:

- Based on the unit attributes that were provided on the UA6, GRP-BLR receives non-applicability to NSPS Db and Chapter 117, Subchapter E. This means that the group will not show up in the Unit Summary table or Applicable Requirements Summary table. GRP-BLR still has its permit shields.

- As for E-GEN and E-PUMP not being black start engines – that is just the citation text that is generated for both black start engines and CI RICEs. I believe the effective permit has this text as well.

I've also attached the Major NSR Summary Table. Please note that it is the Summary Table from the effective permit (with only updates to the formatting). Please make updates/changes to the word document using the Track Changes reviewing mode and send it back to me.

Please send me your comments/approval on the WDP and the track change Major NSR Summary Table document to me by email by **11/01/2024**.

Sincerely,

Savannah G. Quiros

(they/them/theirs)

Permit Reviewer

OA/Air Permits Division/OP Section

Texas Commission on Environmental Quality

MC-163, P.O. Box 13087

Austin, TX 78711-3087

savannah.quiros@tceq.texas.gov

Phone: (512) 239-1228

Fax: (512) 239-1400



How are we doing? Fill out our online customer satisfaction survey at www.tceq.texas.gov/customersurvey

From: De Leon, Glenda (EthosEnergy) <Glenda.DeLeon@ethosenergy.com>

Sent: Monday, October 14, 2024 1:40 PM

To: Savannah Quiros <Savannah.Quiros@tceq.texas.gov>

Cc: Bryan, Jordan (EthosEnergy) <Jordan.Bryan@ethosenergy.com>; Lamew, Rex (EthosEnergy) <Rex.Lamew@ethosenergy.com>

Subject: RE: Working Draft Permit - FOP O2066/Project 36294, Wolf Hollow I Power, LLC/Wolf Hollow I

Here you go! Thanks

Best Regards,

Glenda De Leon

Environmental Manager

E Glenda.DeLeon@ethosenergy.com

M +1-817-939-4066



From: steers@tceq.texas.gov
Sent: Monday, October 14, 2024 1:03 PM
To: De Leon, Glenda (EthosEnergy); Bryan, Jordan (EthosEnergy); Lamew, Rex (EthosEnergy)
Subject: STEERS Air Title V Operating Permits Notice Signed

This confirms the following application was signed by Rex Lamew ER065353 at 10/14/2024 01:03 PM.

Title V Existing: Reference Number 692141

This notice has been sent to each individual having access to the referenced application through their ER Account.

The application is now ready for payment of the application fee, unless the application is a Notice of Change or a Notice of Termination or a Notice of Deficiency. There is no application fee for Notice of Change or a Notice of Termination or a Notice of Deficiency but you must return to submit the application.

After payment is made and the epay email is received confirming payment, you must return to submit the application.

The application is still considered pending until it is submitted to TCEQ.

You may access the application which is available in your work area in STEERS [https://urldefense.com/v3/_https://www3.tceq.texas.gov/steers/_:!!GnZUUc7pEbDt!_zfVcWIweI5NPnkD0B0XLT5KUS86hy7lGB-l1Baia0gRhHmpzxjeLpdGxCLa-QN2TLVdRXfMDrTcgJVxSmuvMqhTAslZ\\$](https://urldefense.com/v3/_https://www3.tceq.texas.gov/steers/_:!!GnZUUc7pEbDt!_zfVcWIweI5NPnkD0B0XLT5KUS86hy7lGB-l1Baia0gRhHmpzxjeLpdGxCLa-QN2TLVdRXfMDrTcgJVxSmuvMqhTAslZ$).

If you have any questions, please contact the STEERS Help Line at 512-239-6925 or by e-mail at steers@tceq.texas.gov.

Best,

Savannah Quiros (x1228)
(they/them/theirs)
Permit Reviewer – Title V

From: steers@tceq.texas.gov
Sent: Monday, October 14, 2024 1:04 PM
To: De Leon, Glenda (EthosEnergy); Lamew, Rex (EthosEnergy); Bryan, Jordan (EthosEnergy)
Subject: STEERS Title V Application Submittal (Update)

This confirms the submittal of your Title V Existing Application to the TCEQ.

Your application was successfully submitted and received by the TCEQ at 10/14/2024 01:03 PM.

The submitted application will now be reviewed by the program area. You will be notified by the program area reviewing your application if more information is needed and of final action (approval or denial) of the application.

The Reference number for this submittal is 692141.

The Area ID for this submittal is 2066.

The Project ID for this submittal is 36294.

The STEERS confirmation number for this submittal is 571259.

The hash code for this submittal is

CBE6C53DFD2C9E598239CBB023E8006A87A4DAC454A049CD3CB6CAD835A082D8.

You may access the copy of record (submitted application) from the submit log which is available by selecting Submissions from the Home page of STEERS
[https://urldefense.com/v3/_https://www3.tceq.texas.gov/steers/_!!GnZUUc7pEbDt!6EYn3x2ANtoM12r2vHSZ_e4hbfuw-THW6uZnzduvdvovvHtUbnMPAIXapGmZUQ2YOKpCnyzlhN7iO6l5eIn83SLqKhuwQ\\$.](https://urldefense.com/v3/_https://www3.tceq.texas.gov/steers/_!!GnZUUc7pEbDt!6EYn3x2ANtoM12r2vHSZ_e4hbfuw-THW6uZnzduvdvovvHtUbnMPAIXapGmZUQ2YOKpCnyzlhN7iO6l5eIn83SLqKhuwQ$.)

If you have any questions, please contact the Air Permits division at 512-239-1250 or by e-mail at airperm@tceq.texas.gov.

Best,

Savannah Quiros (x1228)
(they/them/theirs)
Permit Reviewer – Title V



This email and its attachments may contain information which is confidential and / or legally privileged. If you are not the intended recipient of this email please notify the sender immediately by email and delete this email and its attachments from your computer and IT systems. You must not copy, re-transmit, use or disclose (other than to the sender) the existence or contents of this email or its attachments or permit anyone else to do so.

From: Savannah Quiros <Savannah.Quiros@tceq.texas.gov>
Sent: Monday, October 14, 2024 1:38 PM
To: De Leon, Glenda (EthosEnergy) <Glenda.DeLeon@ethosenergy.com>
Cc: Bryan, Jordan (EthosEnergy) <Jordan.Bryan@ethosenergy.com>; Lamew, Rex (EthosEnergy) <Rex.Lamew@ethosenergy.com>
Subject: RE: Working Draft Permit - FOP O2066/Project 36294, Wolf Hollow I Power, LLC/Wolf Hollow I

Perfect, thank you! It would be really helpful if you could forward me that confirmation email that you get from STEERS once it's been uploaded.

Sincerely,

Savannah G. Quiros
(they/them/theirs)
Permit Reviewer
TCEQ – APD – OP Section (Title V)
(512) 239-1228



How are we doing? Fill out our online customer satisfaction survey at www.tceq.texas.gov/customersurvey

From: De Leon, Glenda (EthosEnergy) <Glenda.DeLeon@ethosenergy.com>
Sent: Monday, October 14, 2024 12:56 PM
To: Savannah Quiros <Savannah.Quiros@tceq.texas.gov>
Cc: Bryan, Jordan (EthosEnergy) <Jordan.Bryan@ethosenergy.com>; Lamew, Rex (EthosEnergy) <Rex.Lamew@ethosenergy.com>
Subject: RE: Working Draft Permit - FOP O2066/Project 36294, Wolf Hollow I Power, LLC/Wolf Hollow I

Good afternoon Savannah,

Thank you for the quick response. I have uploaded the form in STEERS, and it is waiting submittal by the RO. I am also attaching the form (only page 88) in this email.

Best Regards,

Glenda De Leon
Environmental Manager

E Glenda.DeLeon@ethosenergy.com
M +1-817-939-4066

Texas Commission on Environmental Quality
Application Area-Wide Applicability Determinations and General Information
Form OP-REQ1
Federal Operating Permit Program

Date:	10/11/2024
Permit No.:	O2066
RN No.:	100219195

For SOP applications, answer ALL questions unless otherwise directed.

◆ *For GOP applications, answer ONLY these question unless otherwise directed.*

Form OP-REQ1: Page 88	
XII. NSR Authorizations (Attach additional sheets if necessary for sections E-J)	
◆ I. Permits by Rule (30 TAC Chapter 106) for the Application Area	
<i>A list of selected Permits by Rule (previously referred to as standard exemptions) that are required to be listed in the FOP application is available in the instructions.</i>	
PBR No.: 106.122	Version No./Date: 9/4/2000
PBR No.: 106.227	Version No./Date: 9/4/2000
PBR No.: 106.263	Version No./Date: 11/1/2001
PBR No.: 106.265	Version No./Date: 9/4/2000
PBR No.: 106.452	Version No./Date: 9/4/2000
PBR No.: 106.454	Version No./Date: 11/1/2001
PBR No.: 106.472	Version No./Date: 9/4/2000
PBR No.: 106.473	Version No./Date: 9/4/2000
PBR No.: 106.511	Version No./Date: 9/4/2000
PBR No.: 106.532	Version No./Date: 9/4/2000
PBR No.: 106.433	Version No./Date: 9/4/2000
PBR No.: 106.261	Version No./Date: 11/1/2003
PBR No.: 106.262	Version No./Date: 11/1/2003
PBR No.:	Version No./Date:
PBR No.:	Version No./Date:
PBR No.:	Version No./Date:
◆ J. Municipal Solid Waste and Industrial Hazardous Waste Permits With an Air Addendum	
Permit No.:	Issuance Date:
Permit No.:	Issuance Date:
Permit No.:	Issuance Date:
Permit No.:	Issuance Date:



This email and its attachments may contain information which is confidential and / or legally privileged. If you are not the intended recipient of this email please notify the sender immediately by email and delete this email and its attachments from your computer and IT systems. You must not copy, re-transmit, use or disclose (other than to the sender) the existence or contents of this email or its attachments or permit anyone else to do so.

From: Savannah Quiros <Savannah.Quiros@tceq.texas.gov>
Sent: Monday, October 14, 2024 12:03 PM
To: De Leon, Glenda (EthosEnergy) <Glenda.DeLeon@ethosenergy.com>
Subject: RE: Working Draft Permit - FOP O2066/Project 36294, Wolf Hollow I Power, LLC/Wolf Hollow I

Hi Glenda,

Apologies, I was looking at a different table from the OP-UA6; please disregard my request for an OP-UA11.

For the OP-PBR SUP, you can leave the dates as-is since you won't be making any changes to it. Please add the PBRs to the OP-REQ1 page 88.

In short- I only need an **updated OP-REQ1 page 88** (no need to send the entire form).

Sincerely,

Savannah G. Quiros
(they/them/theirs)
Permit Reviewer
TCEQ – APD – OP Section (Title V)
(512) 239-1228



How are we doing? Fill out our online customer satisfaction survey at www.tceq.texas.gov/customersurvey

From: De Leon, Glenda (EthosEnergy) <Glenda.DeLeon@ethosenergy.com>
Sent: Friday, October 11, 2024 2:23 PM
To: Savannah Quiros <Savannah.Quiros@tceq.texas.gov>
Subject: RE: Working Draft Permit - FOP O2066/Project 36294, Wolf Hollow I Power, LLC/Wolf Hollow I
Importance: High

Good afternoon Savannah,

Please see question and answer to your request below in red. I am confused on No. 2 since you are asking me to complete the unit attribute form for turbines for the boilers.

Best Regards,

Glenda De Leon
Environmental Manager

E Glenda.DeLeon@ethosenergy.com
M +1-817-939-4066



This email and its attachments may contain information which is confidential and / or legally privileged. If you are not the intended recipient of this email please notify the sender immediately by email and delete this email and its attachments from your computer and IT systems. You must not copy, re-transmit, use or disclose (other than to the sender) the existence or contents of this email or its attachments or permit anyone else to do so.

From: Savannah Quiros <Savannah.Quiros@tceq.texas.gov>
Sent: Thursday, October 10, 2024 2:50 PM
To: De Leon, Glenda (EthosEnergy) <Glenda.DeLeon@ethosenergy.com>
Subject: RE: Working Draft Permit - FOP O2066/Project 36294, Wolf Hollow I Power, LLC/Wolf Hollow I

Hi Glenda,

I've been going through your comments on the working draft permit. In order to get some of the discrepancies resolved I need the following forms from you:

- **OP-REQ1 and OP-PBRSUP:** Please add PBRs 106.261 and 106.262 to the **OP-REQ1 page 88** and **OP-PBRSUP** (make sure to redate all four tables, Tables A-D, when resubmitting the OP-PBRSUP)

Do you want me to just update the dates in the OP-PBRSUP? Because PBRs 106.261 and 106.262 are already included?

Permit By Rule Supplemental Table (Page 1)
Table A: Registered Permits by Rule (30 TAC Chapter 106) for the Application Area
Texas Commission on Environmental Quality

Date	Permit Number	Regulated Entity Number
02/01/2024	O2066	RN100219195

Unit ID No.	Registration No.	PBR No.	Registration Date
Turbine Unit 2 (E-ST2)	161186	106.261 & 106.262	6/11/2020
Turbine Unit 1 (E-ST1)	161185	106.261 & 106.262	6/11/2020
Three semi-bulk containers	54096 (Referenced in NSR 41166)	106.261	2/12/2003

- **OP-UA11:** Because GRP-BLR is no longer subject to Subpart Db, it needs to be on OP-UA11, Table 6a. From the OP-UA6 instructions: "Continue only if "Covered Under Subpart Da or

KKKK" is "NO." If "Covered under Subpart Da or KKKK" is "YES," complete Table 2a of this unit attribute form or **Table 6a of Form OP-UA11**, as applicable."

Unit ID GRP-BLR is for boilers and not turbines. OP-UA11 is for turbines, the boilers are part of OP-UA6 for Boiler/Steam Generation/Steam Generation Unit Attributes. The turbines were included in OP-UA11.

Boiler/Steam Generator/Steam Generating Unit Attributes
Form OP-UA6 (Page 6)
Federal Operating Permit Program
Table 3a: Title 40 Code of Federal Regulations Part 60 (40 CFR Part 60)
Subpart Db: Standards of Performance for Industrial-Commercial Steam Generating Units
Texas Commission on Environmental Quality

Date	Permit No.	Regulated E
02/01/2024	O2066	RN100219

Unit ID No.	SOP Index No.	Construction/Modification Date	Heat Input Capacity	Subpart Da	Changes to Existing Affected Facility	Subpart Ea, Eb, or AAAA	Subpart E
AUXBLR	60Db-0001	97-05CR	100-250	NO	NO	NO	NO
GRP-BLR	60DB-0001	05+M	100-250	NO	NO	NO	YES

Please send these form through STEERS by **10/14/2024**.

Sincerely,

Savannah G. Quiros

(they/them/theirs)

Permit Reviewer

OA/Air Permits Division/OP Section

Texas Commission on Environmental Quality

MC-163, P.O. Box 13087

Austin, TX 78711-3087

savannah.quiros@tceq.texas.gov

Phone: (512) 239-1228

Fax: (512) 239-1400



How are we doing? Fill out our online customer satisfaction survey at www.tceq.texas.gov/customersurvey

From: De Leon, Glenda (EthosEnergy) <Glenda.DeLeon@ethosenergy.com>

Sent: Monday, September 16, 2024 1:52 PM

To: Savannah Quiros <Savannah.Quiros@tceq.texas.gov>

Subject: RE: Working Draft Permit - FOP O2066/Project 36294, Wolf Hollow I Power, LLC/Wolf Hollow I

Great! Thanks so much for the response, just wanted to make sure you received the WDP comments before the due date!

Best Regards,

Glenda De Leon
Environmental Manager

E Glenda.DeLeon@ethosenergy.com
M +1-817-939-4066



This email and its attachments may contain information which is confidential and / or legally privileged. If you are not the intended recipient of this email please notify the sender immediately by email and delete this email and its attachments from your computer and IT systems. You must not copy, re-transmit, use or disclose (other than to the sender) the existence or contents of this email or its attachments or permit anyone else to do so.

From: Savannah Quiros <Savannah.Quiros@tceq.texas.gov>

Sent: Monday, September 16, 2024 1:47 PM

To: De Leon, Glenda (EthosEnergy) <Glenda.DeLeon@ethosenergy.com>

Subject: RE: Working Draft Permit - FOP O2066/Project 36294, Wolf Hollow I Power, LLC/Wolf Hollow I

Hi Glenda,

Yes, I've been receiving your emails. Apologies about my office phone, it's been acting up lately.

Sincerely,

Savannah G. Quiros

(they/them/theirs)

Permit Reviewer

OA/Air Permits Division/OP Section

Texas Commission on Environmental Quality

MC-163, P.O. Box 13087

Austin, TX 78711-3087

savannah.quiros@tceq.texas.gov

Phone: (512) 239-1228

Fax: (512) 239-1400



How are we doing? Fill out our online customer satisfaction survey at www.tceq.texas.gov/customersurvey

From: De Leon, Glenda (EthosEnergy) <Glenda.DeLeon@ethosenergy.com>

Sent: Monday, September 16, 2024 12:59 PM

To: Savannah Quiros <Savannah.Quiros@tceq.texas.gov>

Subject: RE: Working Draft Permit - FOP O2066/Project 36294, Wolf Hollow I Power, LLC/Wolf Hollow I

Good morning Savannah,

Just want to follow up with you regarding the September 10th email below. At your convenience, can you please confirm that you have received the email below? I have contacted you a few times and I am wondering if my emails and phone calls have been received.

Best Regards,

Glenda De Leon
Environmental Manager

E Glenda.DeLeon@ethosenergy.com
M +1-817-939-4066



This email and its attachments may contain information which is confidential and / or legally privileged. If you are not the intended recipient of this email please notify the sender immediately by email and delete this email and its attachments from your computer and IT systems. You must not copy, re-transmit, use or disclose (other than to the sender) the existence or contents of this email or its attachments or permit anyone else to do so.

From: De Leon, Glenda (EthosEnergy)

Sent: Tuesday, September 10, 2024 10:46 AM

To: Savannah.Quiros@tceq.texas.gov

Cc: Bryan, Jordan (EthosEnergy) <Jordan.Bryan@ethosenergy.com>; Barnard, Kevin (EthosEnergy) <kevin.barnard@ethosenergy.com>

Subject: RE: Working Draft Permit - FOP O2066/Project 36294, Wolf Hollow I Power, LLC/Wolf Hollow I

Importance: High

Good morning Savannah,

Attached you will find our comments to the Wolf Hollow Title V Working Draft Permit (WDP). Below is a summary of the comments included in the WDP:

- Per Project/Process Description (see attached): A wet compression installation triggered turbine modifications as defined in 40 CFR §60.14; therefore, the stationary combustion

turbines (GRP-TURB) and associated duct burners (GRP-BLR) became subject to 40 CFR 60, Subpart KKKK. The turbines and duct burners are no longer subject to 40 CFR 60 Subpart GG or Subpart Db.

- **GRP-TURB:** OP-UA11, Table 6 was included with the initial submittal where you can see the applicability for **Subpart KKKK**
- **GRP-BLR:** OP-UA6, Table 3a, included with the initial submittal shows the **Subpart KKKK** applicability

Boiler/Steam Generator/Steam Generating Unit Attributes
Form OP-UA6 (Page 6)
Federal Operating Permit Program
Table 3a: Title 40 Code of Federal Regulations Part 60 (40 CFR Part 60)
Subpart Db: Standards of Performance for Industrial-Commercial Steam Generating Units
Texas Commission on Environmental Quality

Date	Permit No.	Regulated Entity No.
02/01/2024	O2066	RN100219195

Unit ID No.	SOP Index No.	Construction/Modification Date	Heat Input Capacity	Subpart Da	Changes to Existing Affected Facility	Subpart Ea, Eb, or AAAA	Subpart KKKK	Subpart Cb or BBBB
AUXBLR	60Db-0001	97-05CR	100-250	NO	NO	NO	NO	NO
GRP-BLR	60DB-0001	05+M	100-250	NO	NO	NO	YES	

- Units E-GEN and E-PUMP are not black start engines per OP-UA2 “Service Type” selection.

Stationary Reciprocating Internal Combustion Engine Attributes
Form OP-UA2 (Page 4)
Federal Operating Permit Program
Table 2a: Title 40 Code of Federal Regulations Part 63 (40 CFR Part 63)
Subpart ZZZZ: National Emission Standards for Hazardous Air Pollutants for Stationary Reciprocating Internal Combustion Engines
Texas Commission on Environmental Quality

Date	Permit No.	Regulated Entity No.
08/22/2024	O2066	RN100219195

Unit ID No.	SOP/GOP Index No.	HAP Source	Brake HP	Construction/Reconstruction Date	Nonindustrial Emergency Engine	Service Type	Stationary RICE Type
E-GEN	63ZZZZ-1	AREA	500+	02-	NO	EMER-A	CI
E-PUMP	63ZZZZ-1	AREA	100-250	02-	NO	EMER-A	CI

Please feel free to reach out if you have any questions related to the presented information.

Best Regards,

Glenda De Leon
Environmental Manager

ATTACHMENT 1
SITE DATA

TITLE V SOP RENEWAL APPLICATION

WOLF HOLLOW I POWER, LLC

WOLF HOLLOW I

The following documents are included in this section:

- Project and Process Description
- Area Map
- Process Flow Diagram

ATTACHMENT 1 PROJECT/PROCESS DESCRIPTION

Project Description

Wolf Hollow I Power, LLC is submitting this Title V Site Operating Permit (SOP) Renewal Application for the Wolf Hollow I (the Plant) in accordance with Title 30 of the Texas Administrative Code (TAC) Chapter 122. The Facility is located near Granbury, Texas, in Hood County and is currently authorized under SOP No. O2066.

Wolf Hollow installed wet compression on both of its existing turbines (CTG1 and CTG2). The projects were registered and authorized on June 11, 2020, under Permits by Rule (PBR) No. 161185 and 161186. The wet compression installation triggered turbine modifications as defined in 40 CFR §60.14; therefore, the stationary combustion turbines (GRP-TURB) and associated duct burners (GRP-BLR) became subject to 40 CFR 60, Subpart KKKK. The turbines and duct burners are no longer subject to 40 CFR 60 Subpart GG or Subpart Db. Please note that the wet compression turbine modification does not trigger applicability to 40 CFR 60, Subpart TTTT, since Subpart TTTT establishes standards and applicability for new and reconstructed stationary gas turbines, but it does not apply to modified stationary gas turbines.

Figure 1-1 is an area map showing the location of the Plant and the surrounding area. Figure 1-2 presents a process flow diagram of the Plant.

Process Description

Wolf Hollow I is a natural gas-fired power plant designed to generate nominally 807 megawatts (MW) of electrical power. The Plant operates two Mitsubishi Heavy Industries (MHI) G-Frame Combustion Gas Turbines (CTG1 and CTG2) in combined-cycle mode, each with a 243.3 MMBtu/hr duct-fired heat recovery steam generator (HRSG1 and HRSG2). The heat recovery steam generators direct steam to a 299 MWe (nominal) Steam Turbine Generator. Each gas turbine power block includes an advanced combustion turbine, including an air compressor section, gas combustion system, power turbine and generator. Exhaust gas exiting each power turbine is ducted to a fired boiler commonly known as a heat recovery steam generator (HSRG) where steam is produced to generate additional electricity in a steam turbine generator. Natural gas-fired duct burners located within the HRSGs are used for supplemental firing to increase steam output. Exhaust gas exiting the HRSGs

passes through multi-pollutant catalytic control systems to reduce CO and NO_x emissions. VOC emissions are also reduced by these systems. The exhaust gas is then routed from the control systems to stacks (E-ST1 and E-ST2) for discharge to the atmosphere.

The turbines can also operate in simple cycle mode without bypassing the HRSG or emission controls in which the steam turbine is not being utilized to generate electricity. In this scenario the duct burners will not be operated, and any steam produced from the HRSG will go back into the condensation system. This scenario will only happen when the steam turbine is not operating or it is out of service. This scenario does not increase emissions and the turbines will continue to meet their emission limits.

The Plant also operates a 142.2 MMBtu/hr auxiliary boiler (AUXBLR) to supply heating steam for the steam turbine seals and for sparging of the HRSG steam drums during down periods. The auxiliary boiler is a fire-tube type and combusts only natural gas. Makeup water is received from the demineralizer system that feeds the auxiliary boiler deaerator.

A cooling tower (E-CTOWER) is used to absorb heat rejected from the combined cycle. Water from the cooling tower is commonly referred to as "main" cooling water. A dedicated set of cooling water pumps is provided for this service. Additional cooling water is required for auxiliary plant cooling. Cooling water is not used for direct cooling of plant auxiliaries. Rather, a closed loop auxiliary cooling system consisting of pumps, expansion tank and heat exchangers is provided for this purpose. The cooling tower is designed to evaporate clean water, which is the mechanism that provides cooling.

A back-up diesel generator engine (E-GEN) is located at the Plant to provide electricity in the event of a power failure. A fire water pump diesel engine (E-PUMP) is located at the Plant to drive the plant fire water pump in case of a fire event.

Pipeline-quality natural gas is received at the Plant via underground gas pipelines. This natural gas may be heated as necessary using hot air extracted from the gas turbines. The Plant operates miscellaneous storage tanks for aqueous ammonia, gasoline fuel, diesel fuel, and water treatment chemicals (caustics, acids, etc.) The aqueous ammonia tanks are pressurized. Due to contents and size, these tanks are not subject to the federal requirements of 40 CFR Part 60 Subpart Kb.

The Plant installed wet compression on both of its existing turbines (CTG1 and CTG2). In addition, the Plant authorized a Kai upgrade to increase output and efficiency on CTG1. The installation of wet compression can increase the power output of the combustion by reducing the inlet air temperatures on the compressor. Wet

compression is expected to operate during the summer months. Thermal barrier coatings and optimized cooling schemes are applied to turbine components to achieve the Kai Upgrade Performance.

**Stationary Reciprocating Internal Combustion Engine Attributes
Form OP-UA2 (Page 4)**

Federal Operating Permit Program

Table 2a: Title 40 Code of Federal Regulations Part 63 (40 CFR Part 63)

**Subpart ZZZZ: National Emission Standards for Hazardous Air Pollutants for Stationary Reciprocating Internal Combustion Engines
Texas Commission on Environmental Quality**

Date	Permit No.	Regulated Entity No.
08/22/2024	O2066	RN100219195

Unit ID No.	SOP/GOP Index No.	HAP Source	Brake HP	Construction/ Reconstruction Date	Nonindustrial Emergency Engine	Service Type	Stationary RICE Type
E-GEN	63ZZZZ-1	AREA	500+	02-	NO	EMER-A	CI
E-PUMP	63ZZZZ-1	AREA	100-250	02-	NO	EMER-A	CI

Boiler/Steam Generator/Steam Generating Unit Attributes
Form OP-UA6 (Page 6)
Federal Operating Permit Program
Table 3a: Title 40 Code of Federal Regulations Part 60 (40 CFR Part 60)
Subpart Db: Standards of Performance for Industrial-Commercial Steam Generating Units
Texas Commission on Environmental Quality

Date	Permit No.	Regulated Entity No.
02/01/2024	O2066	RN100219195

Unit ID No.	SOP Index No.	Construction/Modification Date	Heat Input Capacity	Subpart Da	Changes to Existing Affected Facility	Subpart Ea, Eb, or AAAA	Subpart KKKK	Subpart Cb or BBBB
AUXBLR	60Db-0001	97-05CR	100-250	NO	NO	NO	NO	NO
GRP-BLR	60DB-0001	05+M	100-250	NO	NO	NO	YES	

Boiler/Steam Generator/Steam Generating Unit Attributes
Form OP-UA6 (Page 7)
Federal Operating Permit Program
Table 3b: Title 40 Code of Federal Regulations Part 60 (40 CFR Part 60)
Subpart Db: Standards of Performance for Industrial-Commercial Steam Generating Units
Texas Commission on Environmental Quality

Date	Permit No.	Regulated Entity No.
02/01/2024	O2066	RN100219195

Unit ID No.	SOP Index No.	D-Series Fuel Type	D-Series Fuel Type	D-Series Fuel Type	Subpart D	Subpart J	Subpart E	ACF Option SO ₂	ACF Option PM	ACF Option NO _x
AUXBLR	60Db-0001	NG				NO	NO	OTHR	OTHR	F10-NG

Boiler/Steam Generator/Steam Generating Unit Attributes
Form OP-UA6 (Page 8)
Federal Operating Permit Program
Table 3c: Title 40 Code of Federal Regulations Part 60 (40 CFR Part 60)
Subpart Db: Standards of Performance for Industrial-Commercial Steam Generating Units
Texas Commission on Environmental Quality

Date	Permit No.	Regulated Entity No.
02/01/2024	O2066	RN100219195

Unit ID No.	SOP Index No.	60.42b (k)(2) Low Sulfur Exemption	60.42b (k)(4) Alternative	Post-Combustion Control	60.43b(h)(2) Alternative	Electrical or Mechanical Output	Output Based Limit	Steam with Electricity	Electricity Only	60.49 Da(n) Alternative	60.49 Da(m) Alternative
AUXBLR	60Db-0001					NO				NO	NO

Boiler/Steam Generator/Steam Generating Unit Attributes
Form OP-UA6 (Page 9)
Federal Operating Permit Program
Table 3d: Title 40 Code of Federal Regulations Part 60 (40 CFR Part 60)
Subpart Db: Standards of Performance for Industrial-Commercial Steam Generating Units
Texas Commission on Environmental Quality

Date	Permit No.	Regulated Entity No.
02/01/2024	O2066	RN100219195

Unit ID No.	SOP Index No.	Residual Oil Sampling	Monitoring Type PM	Monitoring Type Opacity	Monitoring Type NO _x	Monitoring Type SO ₂	Technology Type	Unit Type	Heat Release Rate	Heat Input Gas/Oil	Heat Input Wood	Fuel Heat Input
AUXBLR	60Db-0001		NONE	NONE	NONE	NONE	NONE	OTHER	NGHIGH			

Stationary Turbine Attributes
Form OP-UA11 (Page 12)
Federal Operating Permit Program
Table 6a: Title 40 Code of Federal Regulations (40 CFR Part 60)
Subpart KKKK: Stationary Combustion Turbines
Texas Commission on Environmental Quality

Date	Permit No.	Regulated Entity No.
02/01/2024	O2066	RN100219195

Unit ID No.	SOP Index No.	Unit Type	Construction/Modification Date	Heat Input	Subject to Da	Service Type	NO _x Standard	Fuel Type
GRP-TURB	60KKKK-0001	COMB	2005M	850+	NO	NOTER	NO	NGO

Stationary Turbine Attributes
Form OP-UA11 (Page 13)
Federal Operating Permit Program
Table 6b: Title 40 Code of Federal Regulations (40 CFR Part 60)
Subpart KKKK: Stationary Combustion Turbines
Texas Commission on Environmental Quality

Date	Permit No.	Regulated Entity No.
02/01/2024	O2066	RN100219195

Unit ID No.	SOP Index No.	75% of Peak	30 MW	Turbine Use	NO _x Control	NO _x Monitoring	Common Steam Header	Duct Burner
GRP-TURB	60KKKK-0001	YES	NO	ELCT	NO	CEMS	CMN	YES

Stationary Turbine Attributes
Form OP-UA11 (Page 14)
Federal Operating Permit Program
Table 6c: Title 40 Code of Federal Regulations (40 CFR Part 60)
Subpart KKKK: Stationary Combustion Turbines
Texas Commission on Environmental Quality

Date	Permit No.	Regulated Entity No.
02/01/2024	O2066	RN100219195

Unit ID No.	SOP Index No.	Location	SO ₂ Standard	Fuel Monitoring	Fuel Quality	Performance Test	Intermediate Storage	Fuel Schedules
GRP-TURB	60KKKK-0001	NO	NO	YES	SAMP	SAMP		

FEDERAL OPERATING PERMIT

A FEDERAL OPERATING PERMIT IS HEREBY ISSUED TO
Wolf Hollow I Power, LLC

AUTHORIZING THE OPERATION OF
Wolf Hollow I
Fossil Fuel Electric Power Generation

LOCATED AT
Hood County, Texas
Latitude 32° 20' 24" Longitude 97° 44' 8"
Regulated Entity Number: RN100219195

Commented [JB1]: This is Wolf Hollow I / Constellation

Commented [GD2R1]: Please replace Coordinates with:
32° 20' 01", -97° 44' 01"

This permit is issued in accordance with and subject to the Texas Clean Air Act (TCAA), Chapter 382 of the Texas Health and Safety Code and Title 30 Texas Administrative Code Chapter 122 (30 TAC Chapter 122), Federal Operating Permits. Under 30 TAC Chapter 122, this permit constitutes the permit holder's authority to operate the site, emission units and affected source listed in this permit. Operations of the site, emission units and affected source listed in this permit are subject to all additional rules or amended rules and orders of the Commission pursuant to the TCAA.

This permit does not relieve the permit holder from the responsibility of obtaining New Source Review authorization for new, modified, or existing facilities in accordance with 30 TAC Chapter 116, Control of Air Pollution by Permits for New Construction or Modification.

The site, emission units and affected source authorized by this permit shall be operated in accordance with 30 TAC Chapter 122, the general terms and conditions, special terms and conditions, and attachments contained herein.

This permit shall expire five years from the date of issuance. The renewal requirements specified in 30 TAC § 122.241 must be satisfied in order to renew the authorization to operate the site, emission units and affected source.

Permit No: O2066 Issuance Date:

For the Commission

Unit Summary

Unit/Group/ Process ID No.	Unit Type	Group/Inclusive Units	SOP Index No.	Regulation	Requirement Driver
AUXBLR	BOILERS/STEAM GENERATORS/STEAM GENERATING UNITS	N/A	60Db-0001	40 CFR Part 60, Subpart Db	No changing attributes.
E-GEN	SRIC ENGINES	N/A	63ZZZZ-1	40 CFR Part 63, Subpart ZZZZ	No changing attributes.
E-PUMP	SRIC ENGINES	N/A	63ZZZZ-1	40 CFR Part 63, Subpart ZZZZ	No changing attributes.
GRP-BLR	BOILERS/STEAM GENERATORS/STEAM GENERATING UNITS	HRSG1, HRSG2	60Db-0001	40 CFR Part 60, Subpart KKKK Subpart Db	No changing attributes.
GRP-TURB	STATIONARY TURBINES	CTG1, CTG2	60GG-0001	40 CFR Part 60, Subpart KKKK Subpart GG	No changing attributes.
GRP-VNT	EMISSION POINTS/STATIONARY VENTS/PROCESS VENTS	E-ST1, E-ST2	R1111	30 TAC Chapter 111, Visible Emissions	No changing attributes.

Commented [GD3]: Per Project/Process Description in Attachment 1 and Unit Attribute forms (OP-UA6), the turbines (GRP-TURB) and associated duct burners (GRP-BLR) became subject to 40 CFR 60, Subpart KKKK. The Duct Burners are no longer subject to Subpart Db.

Commented [GD4]: Per Project/Process Description in Attachment 1 and Unit Attribute forms (OP-UA11), the turbines (GRP-TURB) and associated duct burners (GRP-BLR) became subject to 40 CFR 60, Subpart KKKK. The turbines are no longer subject to Subpart GG.

Applicable Requirements Summary

Unit Group Process ID No.	Unit Group Process Type	SOP Index No.	Pollutant	State Rule or Federal Regulation Name	Emission Limitation, Standard or Equipment Specification Citation	Textual Description (See Special Term and Condition 1.B.)	Monitoring And Testing Requirements	Recordkeeping Requirements (30 TAC § 122.144)	Reporting Requirements (30 TAC § 122.145)
AUXBLR	EU	60Db-0001	NO _x	40 CFR Part 60, Subpart Db	§ 60.44b(k)	Affected facilities that meet the criteria described in §60.44b(j)(1), (2), and (3), and that have a heat input capacity of 73 MW (250 MMBtu/hr) or less, are not subject to the NO _x emission limits under this section.	§ 60.46b(g)	[G]§ 60.49b(d) § 60.49b(o) [G]§ 60.49b(p)	§ 60.49b(a) § 60.49b(a)(1) § 60.49b(a)(2) § 60.49b(a)(3) § 60.49b(q) § 60.49b(q)(1) § 60.49b(q)(3) § 60.49b(w)
AUXBLR	EU	60Db-0001	PM	40 CFR Part 60, Subpart Db	§ 60.40b(a)	This subpart applies to each steam generating unit constructed, modified, or reconstructed after 6/19/84, and that has a heat input capacity from fuels combusted in the unit > 29 MW (100 MMBtu/hr).	None	[G]§ 60.49b(d) § 60.49b(o)	§ 60.49b(a) § 60.49b(a)(1) § 60.49b(a)(3)
AUXBLR	EU	60Db-0001	PM (Opacity)	40 CFR Part 60, Subpart Db	§ 60.40b(a)	This subpart applies to each steam generating unit constructed, modified, or reconstructed after 6/19/84, and that has a heat input capacity from fuels combusted in the unit > 29 MW (100 MMBtu/hr).	None	[G]§ 60.49b(d) § 60.49b(o)	§ 60.49b(a) § 60.49b(a)(1) § 60.49b(a)(3)
AUXBLR	EU	60Db-0001	SO ₂	40 CFR Part 60, Subpart Db	§ 60.40b(a)	This subpart applies to each steam generating unit constructed, modified, or reconstructed after 6/19/84, and that has a heat input capacity from fuels combusted in the unit > 29 MW (100 MMBtu/hr).	None	[G]§ 60.49b(d) § 60.49b(o)	§ 60.49b(a) § 60.49b(a)(1) § 60.49b(a)(3)
E-GEN	EU	63ZZZZ-1	112(B) HAPS	40 CFR Part 63, Subpart ZZZZ	§ 63.6603(a)-Table 2d.4 § 63.6595(a)(1) § 63.6605(a)	For each existing emergency stationary CI RICE and black start stationary CI RICE, located	§ 63.6625(i) § 63.6640(a) § 63.6640(a)-Table 6.9.a.i	§ 63.6625(i) § 63.6655(e) § 63.6655(f) § 63.6660(a)	§ 63.6640(e) § 63.6650(f)

Commented [GD5]: Not black start per UA2, please update Subpart ZZZZ applicability.

Applicable Requirements Summary

Unit Group Process ID No.	Unit Group Process Type	SOP Index No.	Pollutant	State Rule or Federal Regulation Name	Emission Limitation, Standard or Equipment Specification Citation	Textual Description (See Special Term and Condition 1.B.)	Monitoring And Testing Requirements	Recordkeeping Requirements (30 TAC § 122.144)	Reporting Requirements (30 TAC § 122.145)
					§ 63.6605(b) § 63.6625(e) § 63.6625(f) § 63.6625(h) § 63.6625(i) § 63.6640(f)(1) § 63.6640(f)(2) § 63.6640(f)(2)(i) § 63.6640(f)(4) § 63.6640(f)(4)(i)	at an area source, you must comply with the requirements as specified in Table 2d.4.a-c.	§ 63.6640(a)-Table 6.9.a.ii	§ 63.6660(b) § 63.6660(c)	
E-PUMP	EU	63ZZZZ-1	112(B) HAPS	40 CFR Part 63, Subpart ZZZZ	§ 63.6603(a)-Table 2d.4 § 63.6595(a)(1) § 63.6605(a) § 63.6605(b) § 63.6625(e) § 63.6625(f) § 63.6625(h) § 63.6625(i) § 63.6640(f)(1) § 63.6640(f)(2) § 63.6640(f)(2)(i) § 63.6640(f)(4) § 63.6640(f)(4)(i)	For each existing emergency stationary CI RICE and black start stationary CI RICE , located at an area source, you must comply with the requirements as specified in Table 2d.4.a-c.	§ 63.6625(i) § 63.6640(a) § 63.6640(a)-Table 6.9.a.i § 63.6640(a)-Table 6.9.a.ii	§ 63.6625(i) § 63.6655(e) § 63.6655(f) § 63.6660(a) § 63.6660(b) § 63.6660(c)	§ 63.6640(e) § 63.6650(f)
GRP-BLR	EU	60Db-0001	NO _x	40 CFR Part 60, Subpart Db	§ 60.44b(l)(1) § 60.44b(h) § 60.44b(i) § 60.46b(a) § 60.48b(h)	Affected facilities combusting coal, oil, or natural gas, or a mixture of these fuels, or any other fuels: a limit of 86 ng/Jl (0.20 lb/million Btu) heat input unless the affected facility meets the specified requirements.	§ 60.46b(c) § 60.46b(f) [G]§ 60.46b(f)(1)	[G]§ 60.49b(d) § 60.49b(e) [G]§ 60.49b(p)	§ 60.49b(a) § 60.49b(a)(1) § 60.49b(a)(3) § 60.49b(b)
GRP-BLR	EU	60Db-0001	PM	40 CFR Part 60, Subpart Db	§ 60.40b(a)	This subpart applies to each steam generating unit constructed, modified, or reconstructed after 6/19/84, and that has a heat input	None	[G]§ 60.49b(d) § 60.49b(e)	§ 60.49b(a) § 60.49b(a)(1) § 60.49b(a)(3)

Commented [GD6]: Not black start, please update Subpart ZZZZ applicability.

Commented [GD7]: GRP-BLR is no longer subject to Subpar Db. GRP-BLR is subject to Subpart KKKK. Please correct applicability.

Applicable Requirements Summary

Unit Group Process ID No.	Unit Group Process Type	SOP Index No.	Pollutant	State Rule or Federal Regulation Name	Emission Limitation, Standard or Equipment Specification Citation	Textual Description (See Special Term and Condition 1.B.)	Monitoring And Testing Requirements	Recordkeeping Requirements (30 TAC § 122.144)	Reporting Requirements (30 TAC § 122.145)
						capacity from fuels combusted in the unit > 29 MW (100 MMBtu/hr).			
GRP-BLR	EU	60Db-0001	PM (Opacity)	40 CFR Part 60, Subpart Db	§ 60.40b(a)	This subpart applies to each steam generating unit constructed, modified, or reconstructed after 6/19/84, and that has a heat input capacity from fuels combusted in the unit > 29 MW (100 MMBtu/hr).	None	[G]§ 60.49b(d) § 60.49b(e)	§ 60.49b(a) § 60.49b(a)(1) § 60.49b(a)(3)
GRP-BLR	EU	60Db-0001	SO ₂	40 CFR Part 60, Subpart Db	§ 60.40b(a)	This subpart applies to each steam generating unit constructed, modified, or reconstructed after 6/19/84, and that has a heat input capacity from fuels combusted in the unit > 29 MW (100 MMBtu/hr).	None	[G]§ 60.49b(d) § 60.49b(e)	§ 60.49b(a) § 60.49b(a)(1) § 60.49b(a)(3)
GRP-TURB	EU	60GG-0001	NO _x	40 CFR Part 60, Subpart GG	§ 60.332(a)(1) § 60.332(a)(3)	No owner or operator shall discharge into the atmosphere from any stationary gas turbine, any gases which contain nitrogen oxides in excess of the amount as determined from the specified equation:	[G]§ 60.334(b) § 60.334(c) § 60.334(j) § 60.334(j)(1) [G]§ 60.334(j)(1)(iii) [G]§ 60.335(a) § 60.335(b)(2) § 60.335(b)(3)	[G]§ 60.334(b)	§ 60.334(j) § 60.334(j)(5)
GRP-TURB	EU	60GG-0001	SO ₂	40 CFR Part 60, Subpart GG	§ 60.333(b)	No stationary gas turbine shall burn any fuel which contains sulfur in excess of 0.8% by weight.	§ 60.334(h) [G]§ 60.334(h)(3)	None	None
GRP-VNT	EP	R1111	Opacity	30 TAC Chapter 111, Visible Emissions	§ 111.111(a)(1)(C) § 111.111(a)(1)(E)	Visible emissions from any stationary vent shall not exceed an opacity of 15% averaged over a six minute period for any source with a	[G]§ 111.111(a)(1)(F) ** See Periodic Monitoring Summary	None	None

Commented [GD8]: The turbines are no longer subject to Subpart GG, please replace with applicability for Subpart KKKK based on Unit Attributes OP-UA11.

Permit Shield

The Executive Director of the TCEQ has determined that the permit holder is not required to comply with the specific regulation(s) identified for each emission unit, group, or process in this table.

Unit / Group / Process ID No.	Group / Inclusive Units	Regulation	Basis of Determination
E-CTOWER	N/A	40 CFR Part 63, Subpart Q	Chromium cleaning compounds not used.
E-GEN	N/A	40 CFR Part 60, Subpart IIII	Did not commence construction after July 11, 2005.
E-PUMP	N/A	40 CFR Part 60, Subpart IIII	Did not commence construction after July 11, 2005.
E-TANK8	N/A	40 CFR Part 60, Subpart Kb	Storage capacity less than 75 cubic meters
E-TANK9	N/A	40 CFR Part 60, Subpart Kb	Storage capacity less than 75 cubic meters
GRP-BLR	HRSG1, HRSG2	30 TAC Chapter 112, Sulfur Compounds	Steam generator does not fire liquid or solid fuel.
GRP-BLR	HRSG1, HRSG2	30 TAC Chapter 117, Subchapter E, Division 1	Heat recovery steam generators were constructed after December 31, 1995.
GRP-BLR	HRSG1, HRSG2	40 CFR Part 60, Subpart Da	Not capable of combusting more than 73 MW (250 MMBtu/hr) heat input of fossil fuel (either alone or in combination with any other fuel).
GRP-TURB	CTG1, CTG2	30 TAC Chapter 117, Subchapter E, Division 1	Heat recovery steam generators were constructed after December 31, 1995.
GRP-TURB	CTG1, CTG2	40 CFR Part 60, Subpart KKKK	Did not commence construction, modification, or reconstruction after February 18, 2005.
GRP-TURB	CTG1, CTG2	40 CFR Part 63, Subpart YYYY	Combustion turbines not located at a major source of HAP emissions.
TANK19	N/A	40 CFR Part 60, Subpart Kb	Storage vessel has capacity less than 75 cubic meters (19,813 gallons)
TANK21	N/A	40 CFR Part 60, Subpart Kb	Storage vessel has capacity less than 75 cubic meters (19,813 gallons)

Formatted: Strikethrough

Commented [GD9]: Units were modified in 2020; therefore they are subject to Subpart KKKK. This is no longer a permit shield.

Formatted: Strikethrough

New Source Review Authorization References

The New Source Review authorizations listed in the table below are applicable requirements under 30 TAC Chapter 122 and enforceable under this operating permit.

Prevention of Significant Deterioration (PSD) Permits	
PSD Permit No.: PSDTX939	Issuance Date: 02/07/2004 10/31/2019
Title 30 TAC Chapter 116 Permits, Special Permits, and Other Authorizations (Other Than Permits By Rule, PSD Permits, or NA Permits) for the Application Area.	
Authorization No.: 41166	Issuance Date: 10/31/2019
Authorization No.: 122616	Issuance Date: 07/27/2023
Permits By Rule (30 TAC Chapter 106) for the Application Area	
Number: 106.122	Version No./Date: 09/04/2000
Number: 106.227	Version No./Date: 09/04/2000
Number: 106.261 (missing from list)	Version No. Date: 11/01/2003
Number: 106.262 (missing from list)	Version No. Date: 11/01/2003
Number: 106.263	Version No./Date: 11/01/2001
Number: 106.265	Version No./Date: 09/04/2000
Number: 106.433 (missing from list)	Version No./Date: 9/4/2000
Number: 106.452	Version No./Date: 09/04/2000
Number: 106.454	Version No./Date: 11/01/2001
Number: 106.472	Version No./Date: 09/04/2000
Number: 106.473	Version No./Date: 09/04/2000
Number: 106.511	Version No./Date: 09/04/2000
Number: 106.532	Version No./Date: 09/04/2000

Commented [JB10]: Previous permit lists 7/9/2012 but application says 2/7/2001

Commented [GD11R10]: Should be 10/31/2019.

New Source Review Authorization References by Emissions Unit

The following is a list of New Source Review (NSR) authorizations for emission units listed elsewhere in this operating permit. The NSR authorizations are applicable requirements under 30 TAC Chapter 122 and enforceable under this operating permit.

Unit/Group/Process ID No.	Emission Unit Name/Description	New Source Review Authorization**
AUXBLR	AUXILARY BOILER	41166, PSDTX939
CTG1	TURBINE 1	41166, 122616, PSDTX939, 161186
CTG2	TURBINE 2	41166, 122616, PSDTX939, 161185, 176399
E-CTOWER	COOLING TOWER	41166, PSDTX939
E-GEN	EMERGENCY GENERATOR ENGINE	106.511/09/04/2000
E-PUMP	EMERGENCY FIRE WATER PUMP ENGINE	106.511/09/04/2000
E-ST1	HRSG 1 STACK	41166, PSDTX939
E-ST2	HRSG 2 STACK	41166, PSDTX939
E-TANK8	240-GAL DIESEL TANK/FIRE WATER PUMP ENGINE	106.472/09/04/2000
E-TANK9	750 GAL DIESEL TANK/EMERGENCY GENERATOR ENGINE	106.472/09/04/2000
HRSG1	HRSG 1	41166, PSDTX939
HRSG2	HRSG 2	41166, PSDTX939
TANK19	PLANT GASOLINE TANK	106.473/09/04/2000
TANK21	PLANT DIESEL TANK	106.472/09/04/2000
UNLOAD-DSL	DIESEL UNLOADING	106.472/09/04/2000
UNLOAD-GAS	GASOLINE UNLOADING	106.473/09/04/2000

Commented [GD12]: PBR Registrations are included in brackets

This column may include Permit by Rule (PBR) numbers and version dates, **PBR Registration numbers in brackets, Standard Permit Registration numbers, Minor NSR permit numbers, and Major NSR permit numbers.

Formatted: Highlight

E Glenda.DeLeon@ethosenergy.com
M +1-817-939-4066



This email and its attachments may contain information which is confidential and / or legally privileged. If you are not the intended recipient of this email please notify the sender immediately by email and delete this email and its attachments from your computer and IT systems. You must not copy, re-transmit, use or disclose (other than to the sender) the existence or contents of this email or its attachments or permit anyone else to do so.

From: Savannah Quiros <Savannah.Quiros@tceq.texas.gov>
Sent: Wednesday, August 28, 2024 4:38 PM
To: Bryan, Jordan (EthosEnergy) <Jordan.Bryan@ethosenergy.com>
Subject: Working Draft Permit - FOP O2066/Project 36294, Wolf Hollow I Power, LLC/Wolf Hollow I

Jordyn,

I have conducted a technical review of the renewal application for Wolf Hollow I Power, LLC, Wolf Hollow I. An electronic copy of the Working Draft Permit (WDP) is attached for your review. This WDP contains the TCEQ determination of applicable requirements based on the information submitted in your application, and any updates provided.

Please review the WDP and submit to me any comments you may have, or your explicit approval, on the working draft permit by **09/27/2024**. Please submit a written response by this deadline, even if you are not making any comments on the content of the WDP.

Please review the second portion of the "SOP Technical Review Fact Sheet" located at http://www.tceq.texas.gov/assets/public/permitting/air/Guidance/Title_V/sop_wdp_factsheet.pdf. This guidance contains important information regarding WDP review and comment procedures.

Note that a Certification by Responsible Official (Form OP-CRO1) for any uncertified application information, including application updates supporting the WDP comments, is required. After final review of the WDP, additional changes supported by application updates may require certification. I will advise you of these changes at a later date. Prior to transmittal of the Public Notice/Announcement Authorization Package, a duly signed OP-CRO1 form may be required which includes the specific dates or time-period of all submitted application documentation that was not previously certified. I will advise you of this requirement prior to sending the Public Notice/Announcement Authorization package.

Application updates may now be submitted through Title V STEERS. Any application updates that are submitted by the RO/DAR through STEERS are certified and do not require the submittal of an original OP-CRO1. Application updates that are provided through email or physical mail require certification using an original signature OP-CRO1.

Please notify if/when these updates have been submitted.

As required on Form OP-1, question IV.D, please remember the FOP application and all application updates must be submitted to EPA Region 6 at R6AirPermitsTX@epa.gov and to the TCEQ regional office having jurisdiction. This submittal information can be found on our website at [Where to Submit FOP Applications and Permit-Related Documents](#).

Please contact me if you have any questions regarding the guidelines, the project schedule, or any other details regarding your application or permit.

Thank you for your cooperation.

Sincerely,

Savannah G. Quiros

(they/them/theirs)

Permit Reviewer

OA/Air Permits Division/OP Section

Texas Commission on Environmental Quality

MC-163, P.O. Box 13087

Austin, TX 78711-3087

savannah.quiros@tceq.texas.gov

Phone: (512) 239-1228

Fax: (512) 239-1400



How are we doing? Fill out our online customer satisfaction survey at www.tceq.texas.gov/customersurvey

From: Bryan, Jordan (EthosEnergy) <Jordan.Bryan@ethosenergy.com>
Sent: Thursday, August 22, 2024 1:09 PM
To: Savannah Quiros
Cc: r6airpermitstx@epa.gov; TCEQR4
Subject: RE: Technical Review - FOP O2066/Project 36294, Wolf Hollow I Power, LLC/Wolf Hollow I
Attachments: OP-UA2 Table 2 - Page 4 REV 08-22-24.pdf

As requested, form OP-UA2 for **FOP O2066/Project 36294, Wolf Hollow I Power, LLC/Wolf Hollow I** has been updated and submitted via STEERS. The updated form is also attached for review. Please advise if there are any further questions or concerns.

Regards,

Jordan Bryan
HSE Manager
(O) Wolf Hollow I – 817.579.4720
jordan.bryan@ethosenergy.com



This email and its attachments may contain information which is confidential and/or legally privileged. If you are not the intended recipient of this email please notify the sender immediately by email and delete this email and its attachments from your computer and IT systems. You must not copy, re-transmit, use or disclose (other than to the sender) the existence or contents of this email or its attachments or permit anyone else to do so.

From: Savannah Quiros <Savannah.Quiros@tceq.texas.gov>
Sent: Thursday, August 22, 2024 9:33 AM
To: Bryan, Jordan (EthosEnergy) <Jordan.Bryan@ethosenergy.com>
Subject: Technical Review - FOP O2066/Project 36294, Wolf Hollow I Power, LLC/Wolf Hollow I

Jordyn,

My name is Savannah Quiros and I have been assigned to the Federal Operating Permit (FOP) renewal application of Permit No. O2066 for Wolf Hollow I Power, LLC, Wolf Hollow I. This application has been assigned Project No. 36294. Please address all correspondence pertaining to this permit application, including any updates, to me at the address below, and use both the Permit and Project reference numbers above to facilitate tracking.

In technical review the following deficiencies were noted:

- **Form OP-UA2, Table 2a, Page 4:** Unit ID E-PUMP. The Brake HP entry "100-250+" is not a valid code. Please resubmit with a valid Brake HP code.

**Stationary Reciprocating Internal Combustion Engine Attributes
Form OP-UA2 (Page 4)**

Federal Operating Permit Program

Table 2a: Title 40 Code of Federal Regulations Part 63 (40 CFR Part 63)

**Subpart ZZZZ: National Emission Standards for Hazardous Air Pollutants for Stationary Reciprocating Internal Combustion Engines
Texas Commission on Environmental Quality**

Date	Permit No.	Regulated Entity No.
08/22/2024	O2066	RN100219195

Unit ID No.	SOP/GOP Index No.	HAP Source	Brake HP	Construction/ Reconstruction Date	Nonindustrial Emergency Engine	Service Type	Stationary RICE Type
E-GEN	63ZZZZ-1	AREA	500+	02-	NO	EMER-A	CI
E-PUMP	63ZZZZ-1	AREA	100-250	02-	NO	EMER-A	CI

Please submit the requested form through STEERS by 09/04/2024.

In addition, I wanted to let you know that EPA has, on occasion, objected to Title V permits based on the following:

- a. NSR permit and PBR monitoring sufficiency –please refer to our periodic monitoring guidance for reference of monitoring that EPA has, so far, considered sufficient.
- b. Reference to confidential business information (CBI) in NSR permits and PBR submittals.
- c. High level terms in the SOP Applicable Requirement Summary Table. The high level terms are sometimes used in SOPs when unit attribute forms have not yet been updated due to regulatory amendments.
- d. Accuracy of PBR information provided on the supplemental table and in the permit – please refer to Forms OP-PBRSUP and OP-REQ1 Instructions.

If you have any questions or concerns on any of these items or think you need to do any additional updates, let me know and we can discuss further.

Application updates may now be submitted through Title V STEERS. Any application updates that are submitted by the RO/DAR through STEERS are certified and do not require the submittal of an original signature OP-CRO1. Application updates that are provided through email or physical mail require certification using an original signature OP-CRO1.

Please notify me when these updates have been submitted.

As required on Form OP-1, question IV.D, please remember the FOP application and all application updates must be submitted to EPA Region 6 at R6AirPermitsTX@epa.gov and to the TCEQ regional office having jurisdiction. This submittal information can be found on our website at [Where to Submit FOP Applications and Permit-Related Documents](#).

Please review the “SOP Technical Review Fact Sheet” located at http://www.tceq.texas.gov/assets/public/permitting/air/Guidance/Title_V/sop_wdp_factsheet.pdf. This guidance contains important information regarding the review process and application update procedures. Contact me if you have any questions regarding the guidelines, the project schedule, or any other details regarding your application or permit.

Please confirm receipt of this email. Thank you for your cooperation.

Sincerely,

Savannah G. Quiros

(they/them/theirs)

Permit Reviewer

OA/Air Permits Division/OP Section

Texas Commission on Environmental Quality

MC-163, P.O. Box 13087

Austin, TX 78711-3087

savannah.quiros@tceq.texas.gov

Phone: (512) 239-1228

Fax: (512) 239-1400



How are we doing? Fill out our online customer satisfaction survey at www.tceq.texas.gov/customersurvey



Wolf Hollow I Power, LLC

9201 Wolf Hollow Court
Granbury, TX 76048

Via STEERS

February 1, 2024

Texas Commission on Environmental Quality
Air Permits Initial Review Team (MC-161)
12100 Park 35 Circle, Building C
Austin, TX 78753

Subject: Title V SOP No. O2066 Renewal Application
Wolf Hollow I (RN100219195)
Wolf Hollow I Power, LLC (CN600130132)

To Whom it May Concern:

Wolf Hollow I Power, LLC is submitting the attached application to the Texas Commission on Environmental Quality (TCEQ) for the Title V Standard Operating Permit (SOP) No. O 2066 Renewal Application for Wolf Hollow I (the Plant) located near Granbury, in Hood County, Texas. Wolf Hollow is submitting this renewal application in accordance with 30 TAC Chapter 122. This renewal application is being submitted within the required timeframe of six to eighteen months prior to the August 21, 2024, expiration date.

If you have any questions or require additional information regarding this submission, please contact Jordan Bryan at 817-579-4720 or at jordan.bryan@ethosenergy.com.

Sincerely,

A handwritten signature in black ink, appearing to read "Rex Lamew", written in a cursive style.

Rex Lamew
Facility Manager

Cc: Kimberli Fowler, Air Section Manager, TCEQ Region 4 – DFW, 2309 Gravel Drive, Fort Worth, Texas 76118
Via email to R6AirPermitsTX@epa.gov
Kevin Barnard, Senior Environmental Director, EthosEnergy

TITLE V SOP NO. O2066 RENEWAL APPLICATION

CN600130132
RN100219195

Wolf Hollow I Power, LLC
Wolf Hollow I
Hood County, Texas



Project No. 5059510-215-2084

February 2024

ATTACHMENT 1
SITE DATA

TITLE V SOP RENEWAL APPLICATION

WOLF HOLLOW I POWER, LLC

WOLF HOLLOW I

The following documents are included in this section:

- Project and Process Description
- Area Map
- Process Flow Diagram

ATTACHMENT 1 PROJECT/PROCESS DESCRIPTION

Project Description

Wolf Hollow I Power, LLC is submitting this Title V Site Operating Permit (SOP) Renewal Application for the Wolf Hollow I (the Plant) in accordance with Title 30 of the Texas Administrative Code (TAC) Chapter 122. The Facility is located near Granbury, Texas, in Hood County and is currently authorized under SOP No. O2066.

Wolf Hollow installed wet compression on both of its existing turbines (CTG1 and CTG2). The projects were registered and authorized on June 11, 2020, under Permits by Rule (PBR) No. 161185 and 161186. The wet compression installation triggered turbine modifications as defined in 40 CFR §60.14; therefore, the stationary combustion turbines (GRP-TURB) and associated duct burners (GRP-BLR) became subject to 40 CFR 60, Subpart KKKK. The turbines and duct burners are no longer subject to 40 CFR 60 Subpart GG or Subpart Db. Please note that the wet compression turbine modification does not trigger applicability to 40 CFR 60, Subpart TTTT, since Subpart TTTT establishes standards and applicability for new and reconstructed stationary gas turbines, but it does not apply to modified stationary gas turbines.

Figure 1-1 is an area map showing the location of the Plant and the surrounding area. Figure 1-2 presents a process flow diagram of the Plant.

Process Description

Wolf Hollow I is a natural gas-fired power plant designed to generate nominally 807 megawatts (MW) of electrical power. The Plant operates two Mitsubishi Heavy Industries (MHI) G-Frame Combustion Gas Turbines (CTG1 and CTG2) in combined-cycle mode, each with a 243.3 MMBtu/hr duct-fired heat recovery steam generator (HRSG1 and HRSG2). The heat recovery steam generators direct steam to a 299 MWe (nominal) Steam Turbine Generator. Each gas turbine power block includes an advanced combustion turbine, including an air compressor section, gas combustion system, power turbine and generator. Exhaust gas exiting each power turbine is ducted to a fired boiler commonly known as a heat recovery steam generator (HSRG) where steam is produced to generate additional electricity in a steam turbine generator. Natural gas-fired duct burners located within the HRSGs are used for supplemental firing to increase steam output. Exhaust gas exiting the HRSGs

passes through multi-pollutant catalytic control systems to reduce CO and NO_x emissions. VOC emissions are also reduced by these systems. The exhaust gas is then routed from the control systems to stacks (E-ST1 and E-ST2) for discharge to the atmosphere.

The turbines can also operate in simple cycle mode without bypassing the HRSG or emission controls in which the steam turbine is not being utilized to generate electricity. In this scenario the duct burners will not be operated, and any steam produced from the HRSG will go back into the condensation system. This scenario will only happen when the steam turbine is not operating or it is out of service. This scenario does not increase emissions and the turbines will continue to meet their emission limits.

The Plant also operates a 142.2 MMBtu/hr auxiliary boiler (AUXBLR) to supply heating steam for the steam turbine seals and for sparging of the HRSG steam drums during down periods. The auxiliary boiler is a fire-tube type and combusts only natural gas. Makeup water is received from the demineralizer system that feeds the auxiliary boiler deaerator.

A cooling tower (E-CTOWER) is used to absorb heat rejected from the combined cycle. Water from the cooling tower is commonly referred to as "main" cooling water. A dedicated set of cooling water pumps is provided for this service. Additional cooling water is required for auxiliary plant cooling. Cooling water is not used for direct cooling of plant auxiliaries. Rather, a closed loop auxiliary cooling system consisting of pumps, expansion tank and heat exchangers is provided for this purpose. The cooling tower is designed to evaporate clean water, which is the mechanism that provides cooling.

A back-up diesel generator engine (E-GEN) is located at the Plant to provide electricity in the event of a power failure. A fire water pump diesel engine (E-PUMP) is located at the Plant to drive the plant fire water pump in case of a fire event.

Pipeline-quality natural gas is received at the Plant via underground gas pipelines. This natural gas may be heated as necessary using hot air extracted from the gas turbines. The Plant operates miscellaneous storage tanks for aqueous ammonia, gasoline fuel, diesel fuel, and water treatment chemicals (caustics, acids, etc.) The aqueous ammonia tanks are pressurized. Due to contents and size, these tanks are not subject to the federal requirements of 40 CFR Part 60 Subpart Kb.

The Plant installed wet compression on both of its existing turbines (CTG1 and CTG2). In addition, the Plant authorized a Kai upgrade to increase output and efficiency on CTG1. The installation of wet compression can increase the power output of the combustion by reducing the inlet air temperatures on the compressor. Wet

compression is expected to operate during the summer months. Thermal barrier coatings and optimized cooling schemes are applied to turbine components to achieve the Kai Upgrade Performance.

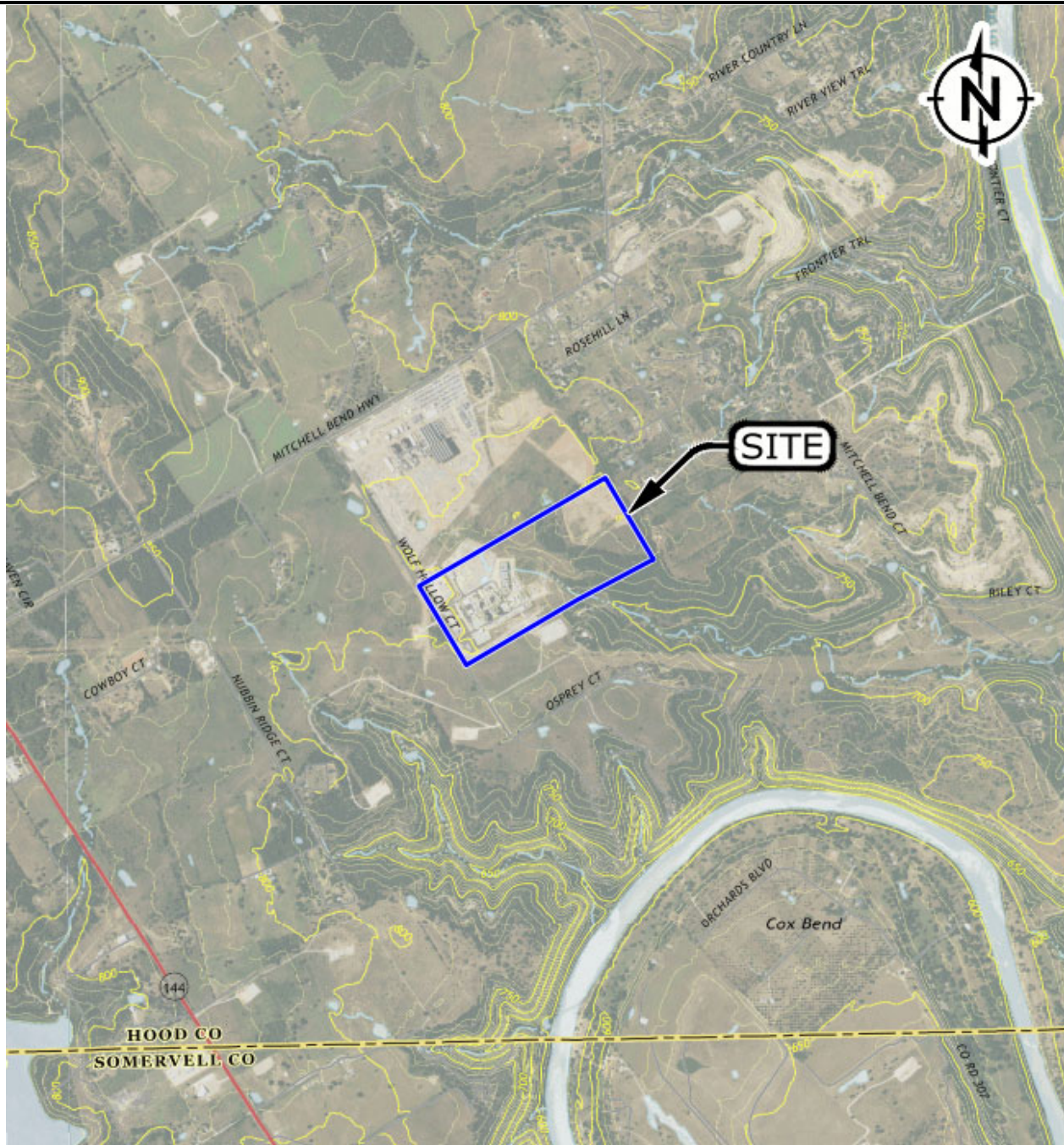

WOLF HOLLOW I
WOLF HOLLOW I POWER, LLC
TITLE V SOP RENEWAL APPLICATION
FEBRUARY 2024

FIGURE 1-1
AREA MAP
HOOD COUNTY



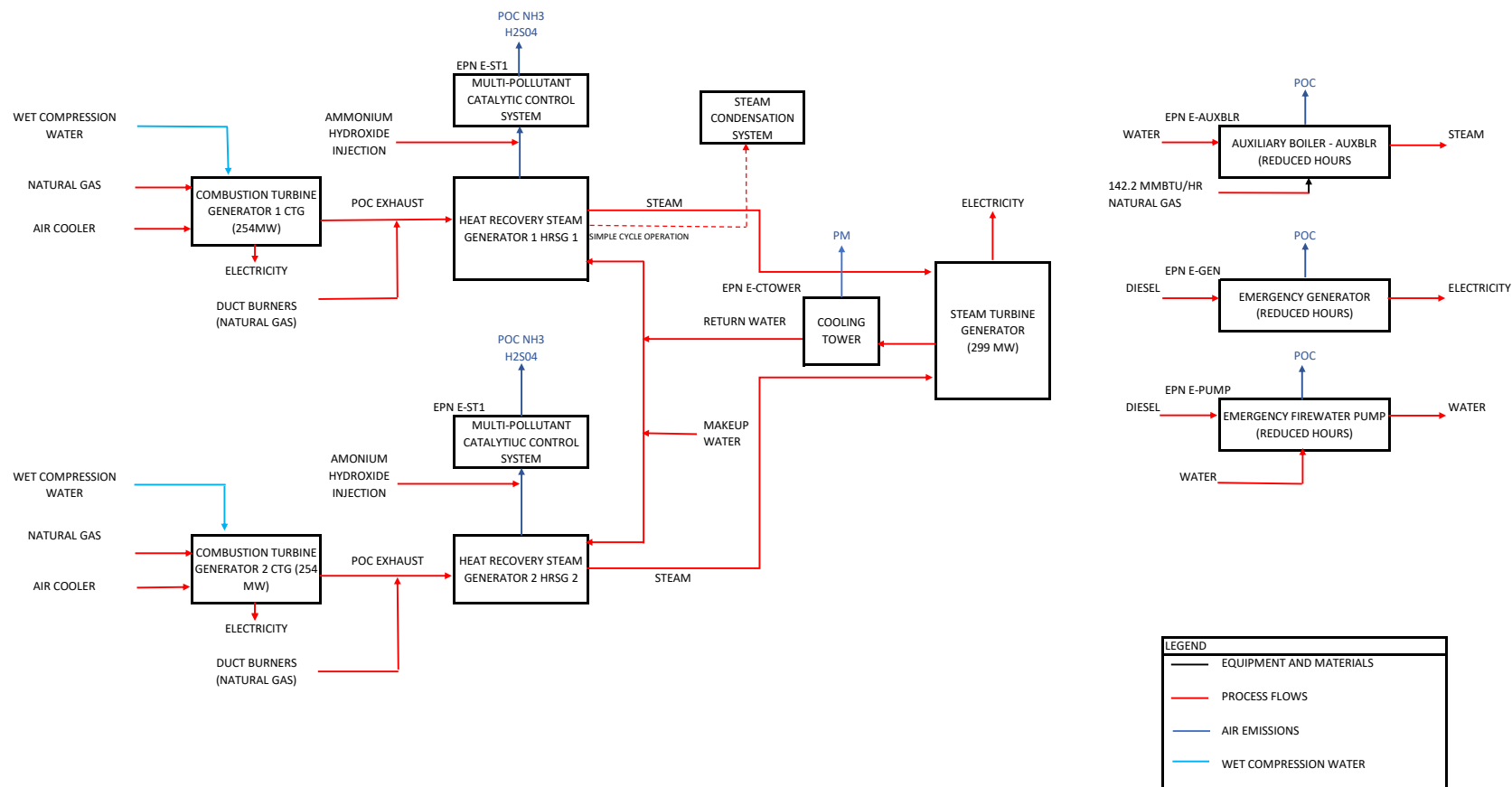

WOLF HOLLOW I
WOLF HOLLOW I POWER, LLC
TITLE V SOP RENEWAL APPLICATION
FEBRUARY 2024

FIGURE 1-2
PROCESS FLOW DIAGRAM



ATTACHMENT 2
ADMINISTRATIVE DATA

TITLE V SOP RENEWAL APPLICATION

WOLF HOLLOW I POWER, LLC

WOLF HOLLOW I

The following Administrative Forms are included in this section:

- OP-1 – Site Information Summary
- OP-2 – Application for Permit Revision/Renewal
- OP-ACPS – Application Compliance Plan and Schedule
- OP-AR1 – Acid Rain Permit Application
- Wolf Hollow Certificate of Representation
- OP-CRO1 – Certification by Responsible Official and Certification by Designated Representative Acid Rain, Cross-State Air Pollution Rule (SAPR)

**Federal Operating Permit Program
Site Information Summary
Form OP-1 (Page 1)
Texas Commission on Environmental Quality**

Please print or type all information. Direct any questions regarding this application form to the Air Permits Division at (512) 239-1250 or to the Texas Commission on Environmental Quality, Office of Air, Air Permits Division (MC 163), P.O. Box 13087, Austin, Texas 78711-3087.

I. Company Identifying Information	
A.	Company Name: Wolf Hollow I Power, LLC
B.	Customer Reference Number (CN): CN 600130132
C.	Submittal Date (mm/dd/yyyy): 02/01/2024
II. Site Information	
A.	Site Name: Wolf Hollow I
B.	Regulated Entity Reference Number (RN): RN 100219195
C.	Indicate affected state(s) required to review permit application: <i>(Check the appropriate box[es].)</i>
<input type="checkbox"/> AR <input type="checkbox"/> CO <input type="checkbox"/> KS <input type="checkbox"/> LA <input type="checkbox"/> NM <input type="checkbox"/> OK <input checked="" type="checkbox"/> N/A	
D.	Indicate all pollutants for which the site is a major source based on the site's potential to emit: <i>(Check the appropriate box[es].)</i>
<input checked="" type="checkbox"/> VOC <input checked="" type="checkbox"/> NO _x <input checked="" type="checkbox"/> SO ₂ <input checked="" type="checkbox"/> PM ₁₀ <input checked="" type="checkbox"/> CO <input type="checkbox"/> Pb <input type="checkbox"/> HAPS	
Other:	
E.	Is the site a non-major source subject to the Federal Operating Permit Program? <input type="checkbox"/> YES <input checked="" type="checkbox"/> NO
F.	Is the site within a local program area jurisdiction? <input type="checkbox"/> YES <input checked="" type="checkbox"/> NO
G.	Will emissions averaging be used to comply with any Subpart of 40 CFR Part 63? <input type="checkbox"/> YES <input checked="" type="checkbox"/> NO
H.	Indicate the 40 CFR Part 63 Subpart(s) that will use emissions averaging:
III. Permit Type	
A.	Type of Permit Requested: <i>(Select only one response)</i>
<input checked="" type="checkbox"/> Site Operating Permit (SOP) <input type="checkbox"/> Temporary Operating Permit (TOP) <input type="checkbox"/> General Operating Permit (GOP)	

**Federal Operating Permit Program
Site Information Summary
Form OP-1 (Page 2)
Texas Commission on Environmental Quality**

IV. Initial Application Information <i>(Complete for Initial Issuance Applications Only.)</i>
A. Is this submittal an abbreviated or a full application? <input type="checkbox"/> Abbreviated <input type="checkbox"/> Full
B. If this is a full application, is the submittal a follow-up to an abbreviated application? <input type="checkbox"/> YES <input type="checkbox"/> NO
C. If this is an abbreviated application, is this an early submittal for a combined SOP and Acid Rain permit? <input type="checkbox"/> YES <input type="checkbox"/> NO
D. Has an electronic copy of this application been submitted (or is being submitted) to EPA? (Refer to the form instructions for additional information.) <input type="checkbox"/> YES <input type="checkbox"/> NO
E. Has the required Public Involvement Plan been included with this application? <input type="checkbox"/> YES <input type="checkbox"/> NO
V. Confidential Information
A. Is confidential information submitted in conjunction with this application? <input type="checkbox"/> YES <input checked="" type="checkbox"/> NO
VI. Responsible Official (RO) Identifying Information
RO Name Prefix: (<input checked="" type="checkbox"/> Mr. <input type="checkbox"/> Mrs. <input type="checkbox"/> Ms. <input type="checkbox"/> Dr.)
RO Full Name: Rex LaMew
RO Title: Facility Manager
Employer Name: EthosEnergy Power Operations, LLC
Mailing Address: 9201 Wolf Hollow Court
City: Granbury
State: Texas
ZIP Code: 76048
Territory:
Country:
Foreign Postal Code:
Internal Mail Code:
Telephone No.: 928-208-7282
Fax No.:
Email: rex.lamew@ethosenergy.com

**Federal Operating Permit Program
Site Information Summary
Form OP-1 (Page 3)
Texas Commission on Environmental Quality**

VII. Technical Contact Identifying Information <i>(Complete if different from RO.)</i>
Technical Contact Name Prefix: (<input checked="" type="checkbox"/> Mr. <input type="checkbox"/> Mrs. <input type="checkbox"/> Ms. <input type="checkbox"/> Dr.)
Technical Contact Full Name: Jordan Bryan
Technical Contact Title: HSE Manager
Employer Name: EthosEnergy Power Operations, LLC
Mailing Address: 9201 Wolf Hollow Court
City: Granbury
State: Texas
ZIP Code: 76048
Territory:
Country:
Foreign Postal Code:
Internal Mail Code:
Telephone No.: 817-579-4720
Fax No.:
Email: jordan.bryan@ethosenergy.com
VIII. Reference Only Requirements <i>(For reference only.)</i>
A. State Senator: Brian Birdwell
B. State Representative: Shelby Slawson
C. Has the applicant paid emissions fees for the most recent agency fiscal year (Sept. 1 - August 31)? <input checked="" type="checkbox"/> YES <input type="checkbox"/> NO <input type="checkbox"/> N/A
D. Is the site subject to bilingual notice requirements pursuant to 30 TAC § 122.322? <input checked="" type="checkbox"/> YES <input type="checkbox"/> NO
E. Indicate the alternate language(s) in which public notice is required: Spanish

**Federal Operating Permit Program
Site Information Summary
Form OP-1 (Page 4)
Texas Commission on Environmental Quality**

IX. Off-Site Permit Request <i>(Optional for applicants requesting to hold the FOP and records at an off-site location.)</i>
A. Office/Facility Name:
B. Physical Address:
City:
State:
ZIP Code:
Territory:
Country:
Foreign Postal Code:
C. Physical Location:
D. Contact Name Prefix: (<input type="checkbox"/> Mr. <input type="checkbox"/> Mrs. <input type="checkbox"/> Ms. <input type="checkbox"/> Dr.)
Contact Full Name:
E. Telephone No.:
X. Application Area Information
A. Area Name: Wolf Hollow I
B. Physical Address: 9201 Wolf Hollow Court
City: Granbury
State: Texas
ZIP Code: 76048
C. Physical Location:
D. Nearest City:
E. State:
F. ZIP Code:

**Federal Operating Permit Program
Site Information Summary
Form OP-1 (Page 5)
Texas Commission on Environmental Quality**

X. Application Area Information (continued)
G. Latitude (nearest second): 32 20' 01"
H. Longitude (nearest second): -97 44' 01"
I. Are there any emission units that were not in compliance with the applicable requirements identified in the application at the time of application submittal? <input type="checkbox"/> YES <input checked="" type="checkbox"/> NO
J. Indicate the estimated number of emission units in the application area: 11
K. Are there any emission units in the application area subject to the Acid Rain Program? <input checked="" type="checkbox"/> YES <input type="checkbox"/> NO
XI. Public Notice (Complete this section for SOP Applications and Acid Rain Permit Applications only.)
A. Name of a public place to view application and draft permit: Hood County Library
B. Physical Address: 222 North Travis
City: Granbury
ZIP Code: 76048
C. Contact Person (Someone who will answer questions from the public during the public notice period):
Contact Name Prefix: (<input checked="" type="checkbox"/> Mr. <input type="checkbox"/> Mrs. <input type="checkbox"/> Ms. <input type="checkbox"/> Dr.):
Contact Person Full Name: Jordan Bryan
Contact Mailing Address: 9201 Wolf Hollow Court
City: Granbury
State: Texas
ZIP Code: 76048
Territory:
Country:
Foreign Postal Code:
Internal Mail Code:
Telephone No.: 817-579-4720

**Federal Operating Permit Program
Site Information Summary
Form OP-1 (Page 6)
Texas Commission on Environmental Quality**

XII. Delinquent Fees and Penalties
Notice: This form will not be processed until all delinquent fees and/or penalties owed to the TCEQ or the Office of Attorney General on behalf of the TCEQ are paid in accordance with the "Delinquent Fee and Penalty Protocol."
Complete Sections XIII and XIV for Acid Rain Permit and CSAPR applications only. Please include a copy of the Certificate of Representation submitted to EPA.
XIII. Designated Representative (DR) Identifying Information
DR Name Prefix: (<input checked="" type="checkbox"/> Mr. <input type="checkbox"/> Mrs. <input type="checkbox"/> Ms. <input type="checkbox"/> Dr.)
DR Full Name: Rex LaMew
DR Title: Facility Manager
Employer Name: EthosEnergy Power Operations, LLC
Mailing Address: 9201 Wolf Hollow Court
City: Granbury
State: Texas
ZIP Code: 76048
Territory:
Country:
Foreign Postal Code:
Internal Mail Code:
Telephone No.: 928-208-7282
Fax No.:
Email: rex.lamew@ethosenergy.com

**Federal Operating Permit Program
Site Information Summary
Form OP-1 (Page 7)
Texas Commission on Environmental Quality**

Complete Sections XIII and XIV for Acid Rain Permit and CSAPR applications only. Please include a copy of the Certificate of Representation submitted to EPA.
XIV. Alternate Designated Representative (ADR) Identifying Information
ADR Name Prefix: (<input checked="" type="checkbox"/> Mr. <input type="checkbox"/> Mrs. <input type="checkbox"/> Ms. <input type="checkbox"/> Dr.)
ADR Full Name: John Adams
ADR Title: President
Employer Name: TexGen Power, LLC
Mailing Address: 11200 Westheimer Road, Suite 1025
City: Houston
State: Texas
ZIP Code: 77042
Territory:
Country:
Foreign Postal Code:
Internal Mail Code:
Telephone No.: 346-318-0261
Fax No.:
Email: jadams@texgenpower.com

**Federal Operating Permit Program
Application for Permit Revision/Renewal
Form OP-2-Table 1
Texas Commission on Environmental Quality**

Date: 02/01/2024	
Permit No.: O2066	
Regulated Entity No.: RN100219195	
Company Name: Wolf Hollow I Power, LLC	
For Submissions to EPA	
Has an electronic copy of this application been submitted (or is being submitted) to EPA? <input checked="" type="checkbox"/> YES <input type="checkbox"/> NO	
I. Application Type	
Indicate the type of application:	
<input checked="" type="checkbox"/> Renewal	
<input type="checkbox"/> Streamlined Revision (Must include provisional terms and conditions as explained in the instructions.)	
<input type="checkbox"/> Significant Revision	
<input type="checkbox"/> Revision Requesting Prior Approval	
<input type="checkbox"/> Administrative Revision	
<input type="checkbox"/> Response to Reopening	
II. Qualification Statement	
For SOP Revisions Only <input checked="" type="checkbox"/> YES <input type="checkbox"/> NO	
For GOP Revisions Only <input type="checkbox"/> YES <input type="checkbox"/> NO	

**Federal Operating Permit Program
Application for Permit Revision/Renewal
Form OP-2-Table 1 (continued)
Texas Commission on Environmental Quality**

III. Major Source Pollutants (Complete this section if the permit revision is due to a change at the site or change in regulations.)

Indicate all pollutants for which the site is a major source based on the site's potential to emit:
(Check the appropriate box[es].)

☒ VOC ☒ NO_x ☒ SO₂ ☒ PM₁₀ ☒ CO ☐ Pb ☐ HAP

Other:

IV. Reference Only Requirements (For reference only)

Has the applicant paid emissions fees for the most recent agency fiscal year (September 1 - August 31)? ☒ YES ☐ NO ☐ N/A

V. Delinquent Fees and Penalties

Notice: This form will not be processed until all delinquent fees and/or penalties owed to the TCEQ or the Office of the Attorney General on behalf of the TCEQ are paid in accordance with the Delinquent Fee and penalty protocol.

**Federal Operating Permit Program
Application for Permit Revision/Renewal
Form OP-2-Table 2
Texas Commission on Environmental Quality**

Date: 02/01/2024
Permit No.: O2066
Regulated Entity No.: RN100219195
Company Name: Wolf Hollow I Power, LLC

Using the table below, provide a description of the revision.

Revision No.	Revision Code	New Unit	Unit/Group	Process	NSR Authorization	Description of Change and Provisional Terms and Conditions
			ID No.	Applicable Form		
1	SIG-A	NO	GRP-TURB	OP-UA11	NSR 41166	Remove Subpart GG and Db & add applicability for Subpart KKKK.
2	SIG-A	NO	GRP-BLR	OP-UA6	NSR 41166	Remove Subpart GG and Db & add applicability for Subpart KKKK.

**Federal Operating Permit Program
Application for Permit Revision/Renewal
Form OP-2-Table 3
Texas Commission on Environmental Quality**

Date: 02/01/2024	
Permit No.: O2066	
Regulated Entity No.: RN100219195	
Company Name: Wolf Hollow I Power, LLC	
I. Significant Revision <i>(Complete this section if you are submitting a significant revision application or a renewal application that includes a significant revision.)</i>	
A.	Is the site subject to bilingual requirements pursuant to 30 TAC § 122.322? <input checked="" type="checkbox"/> YES <input type="checkbox"/> NO
B.	Indicate the alternate language(s) in which public notice is required: Spanish
C.	Will, there be a change in air pollutant emissions as a result of the significant revision? <input type="checkbox"/> YES <input checked="" type="checkbox"/> NO

Texas Commission on Environmental Quality
Form OP-ACPS
Application Compliance Plan and Schedule

Date: 02/01/2024	Regulated Entity No.: RN100219195	Permit No.: O2066
Company Name: Wolf Hollow I Power, LLC		Area Name: Wolf Hollow I

- Part 1 of this form must be submitted with all initial FOP applications and renewal applications.
- The Responsible Official must use Form OP-CRO1 (Certification by Responsible Official) to certify information contained in this form in accordance with 30 TAC § 122.132(d)(8).

Part 1

A. Compliance Plan — Future Activity Committal Statement	
<p>The <i>Responsible Official</i> commits, utilizing reasonable effort, to the following: As the responsible official it is my intent that all emission units shall continue to be in compliance with all applicable requirements they are currently in compliance with, and all emission units shall be in compliance by the compliance dates with any applicable requirements that become effective during the permit term.</p>	
B. Compliance Certification - Statement for Units in Compliance* (Indicate response by entering an "X" in the appropriate column)	
1. With the exception of those emission units listed in the Compliance Schedule section of this form (Part 2, below), and based, at minimum, on the compliance method specified in the associated applicable requirements, are all emission units addressed in this application in compliance with all their respective applicable requirements as identified in this application?	<input checked="" type="checkbox"/> YES <input type="checkbox"/> NO
2. Are there any non-compliance situations addressed in the Compliance Schedule Section of this form (Part 2)?	<input type="checkbox"/> YES <input checked="" type="checkbox"/> NO
3. If the response to Item B.2, above, is "Yes," indicate the total number of Part 2 attachments included in this submittal. <i>(For reference only)</i>	
<p><small>* For Site Operating Permits (SOPs), the complete application should be consulted for applicable requirements and their corresponding emission units when assessing compliance status. For General Operating Permits (GOPs), the application documentation, particularly Form OP-REQ1 should be consulted as well as the requirements contained in the appropriate General Permits portion of 30 TAC Chapter 122.</small></p> <p><small>Compliance should be assessed based, at a minimum, on the required monitoring, testing, record keeping, and/or reporting requirements, as appropriate, associated with the applicable requirement in question.</small></p>	



Texas Commission on Environmental Quality
Form OP-AR1
Acid Rain Permit Application
Federal Operating Permit Processes

Date: 02/01/2024	Permit Name: Wolf Hollow I	ORIS Code: 55139	
Account No.: HQ-0112-O	RN: 100219195	CN: 600130132	
AIRS No.:	FINDS No.:	Submission: New <input type="checkbox"/> Revised <input type="checkbox"/> Renewal <input checked="" type="checkbox"/>	

Unit ID No.	NADB No.	Unit Will Hold SO ₂ Allowances Per 40 CFR § 72.9(c)(1)	NO _x Limitation*	New Units Commence Operation Date	New Units Monitor Certification Deadline
CTG1	CTG1	Yes	NO		
CTG2	CTG2	Yes	NO		
		Yes			
		Yes			
		Yes			
		Yes			
		Yes			
		Yes			
		Yes			
		Yes			



The report output is displayed below. Use your browser's print functionality to print the report. A PDF may be generated by selecting 'Print to PDF' as the printer destination. This report output can be best printed when the print settings on your computer are set to a landscape orientation. If the report is downloadable, a Download button will appear and you may click it to download the report output.

Certificate of Representation Report

Wolf Hollow Generating Station (55139) - TX

State

Texas

County

Hood County

EPA Region

6

Latitude

32.3347

Longitude

-97.7344

NERC Region

Electric Reliability Council of Texas

FRS ID

110012628255

Notes

740 MW, 2x1 Combined Cycle, Mitsubishi 501G Natural Gas Fired Turbine Power Plant

Representatives

Primary Representative**Alternate Representative**

Rex LaMew

Effective Date: 07/09/2019
EthosEnergy Power
Operations (West), LLC
Facility Manager

9201 Wolf Hollow CT
Granbury, TX 76048

(928) 208-7282
rex.lamew@ethosenergy.com

Submitted Electronic
Signature Agreement: Yes

John Adams

Effective Date: 11/15/2019
TexGen Power, LLC
President

11200 Westheimer Rd, Suite
1025
Houston, TX 77042

(346) 318-0261
jadams@texgenpower.com

Submitted Electronic
Signature Agreement: No

Units**Unit AUXBLR****Programs**

ARP

Is this unit in Indian Country?

No

Operating Status

Operating

Commence Operation Date

08/30/2002

Commence Commercial Operation Date

08/08/2003

Source Category

Electric Utility

NAICS Code

221112 - Fossil fuel electric power generation

Owner(s)

Wolf Hollow I Power, LLC

Operator

Wolf Hollow I Power, LLC

Unit CTG1**Programs**

ARP, CSOSG2

Is this unit in Indian Country?

No

Operating Status

Operating

Commence Operation Date

10/28/2002

Commence Commercial Operation Date

04/27/2003

Source Category

Electric Utility

NAICS Code

221112 - Fossil fuel electric power generation

Owner(s)

Wolf Hollow I Power, LLC

Operator

Wolf Hollow I Power, LLC

Notes

09/09/2003 (C. Hillock) This unit is exempt from ARP because it does not serve an electrical generator. This auxiliary boiler is used to start the steam turbine when the plant is shut down. Once the turbine is on-line, the AUX boiler is shut-down and not started again until all units at the plant cease to operate.

Notes

9/22/2004 (C. Hillock) CCO date is on or before 4/27/2003 based on certification tests.

Unit CTG2**Programs**

ARP, CSOSG2

Is this unit in Indian Country?

No

Operating Status

Operating

Commence Operation Date

12/14/2002

Commence Commercial Operation Date

04/29/2003

Source Category

Electric Utility

NAICS Code

221112 - Fossil fuel electric power generation

Owner(s)

Wolf Hollow I Power, LLC

Operator

Wolf Hollow I Power, LLC

Notes

9/22/2004 (C. Hillock) CCO date is on or before 4/29/2003 based on Certification tests.

Unit CTG3**Programs****Is this unit in Indian Country?**

No

Operating Status

Cancelled

Owner(s)**Operator****Unit CTG4****Programs**

Is this unit in Indian Country?

No

Operating Status

Cancelled

Owner(s)

Operator

Generators

Generator CTG1

Acid Rain Program Nameplate Capacity (MWe)

264.8

Other Programs Nameplate Capacity (MWe)

264.8

Units Linked to Generator

CTG1

Generator CTG2

Acid Rain Program Nameplate Capacity (MWe)

264.8

Other Programs Nameplate Capacity (MWe)

264.8

Units Linked to Generator

CTG2

Generator ST

Acid Rain Program Nameplate Capacity (MWe)

280

Other Programs Nameplate Capacity (MWe)

280

Units Linked to Generator

CTG1,CTG2

Form OP-CRO1
Certification by Responsible Official
Federal Operating Permit Program

All initial permit application, revision, renewal, and reopening submittals requiring certification must be addressed using this form. Updates to site operating permit (SOP) and temporary operating permit (TOP) applications, other than public notice verification materials, must be certified prior to authorization of public notice or start of public announcement. Updates to general operating permit (GOP) applications must be certified prior to receiving an authorization to operate under a GOP.

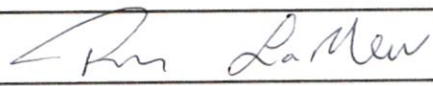
I. Identifying Information					
RN: 100219195		CN: 600130132		Account No.: HQ-0112-O	
Permit No.: O2066			Project No.: TBA		
Area Name: Wolf Hollow I			Company Name: Wolf Hollow I Power, LLC		
II. Certification Type <i>(Please mark the appropriate box)</i>					
<input checked="" type="checkbox"/> Responsible Official			<input type="checkbox"/> Duly Authorized Representative		
III. Submittal Type <i>(Please mark the appropriate box) (Only one response can be accepted per form)</i>					
<input type="checkbox"/> SOP/TOP Initial Permit Application		<input type="checkbox"/> Update to Permit Application			
<input type="checkbox"/> GOP Initial Permit Application		<input checked="" type="checkbox"/> Permit Revision, Renewal, or Reopening			
<input type="checkbox"/> Other: _____					
IV. Certification of Truth					
This certification does not extend to information which is designated by the TCEQ as information for reference only.					
I, <u>Rex LaMew</u> certify that I am the <u>RO</u> <i>(Certifier Name printed or typed)</i> <i>(RO or DAR)</i>					
and that, based on information and belief formed after reasonable inquiry, the statements and information dated during the time period or on the specific date(s) below, are true, accurate, and complete:					
<i>Note: Enter Either a Time Period OR Specific Date(s) for each certification. This section must be completed. The certification is not valid without documentation date(s).</i>					
Time Period: From _____ to _____ <i>Start Date</i> <i>End Date</i>					
Specific Dates: <u>02/01/2024</u> <i>Date 1</i> <i>Date 2</i> <i>Date 3</i> <i>Date 4</i> <i>Date 5</i> <i>Date 6</i>					
Signature: <u></u> Signature Date: <u>02/01/2024</u>					
Title: <u>Facility Manager</u>					

Form OP-CRO1
Certification by Designated Representative
Acid Rain, Cross-State Air Pollution Rule (CSAPR)

All initial permit application, permit revision, and renewal submittals requiring certification must be accompanied by this form. Updates to acid rain or CSAPR (other than public notice verification materials) must be certified prior to authorization of public notice for the draft permit.

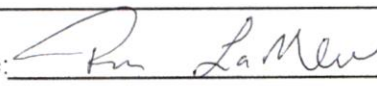
I. Identifying Information			
RN: 100219195		CN: 600130132	Account No: HQ-0112-O
Permit No.: O2066		Project No.: TBA	
Area Name: Wolf Hollow I		Company Name: Wolf Hollow I Power, LLC	
II. Certification Type <i>(Please mark the appropriate box)</i>			
<input checked="" type="checkbox"/> Designated Representative		<input type="checkbox"/> Alternated Designated Representative	
III. Requirement and Submittal Type <i>(Please mark the appropriate box for each column)</i>			
Requirement: <input checked="" type="checkbox"/> Acid Rain Permit <input checked="" type="checkbox"/> CSAPR			
Submittal Type: <input type="checkbox"/> Initial Permit Application <input type="checkbox"/> Update to Permit Application			
<input checked="" type="checkbox"/> Permit Revision or Renewal <input type="checkbox"/> Other: _____			
IV. Certification of Truth			
I, <u>Rex LaMew</u> , the <u>DR</u>			
<i>(Name printed or typed)</i>		<i>(DR or ADR)</i>	
<p>am authorized to make this submission on behalf of the owners and operators of the source or units for which the submission is made. I certify under penalty of law that I have personally examined, and am familiar with, the statements and information submitted in this document and all its attachments. Based on my inquiry of those individuals with primary responsibility for obtaining the information, I certify that the statements are to the best of my knowledge and belief true, accurate, and complete. I am aware that there are significant penalties for submitting false statements and information or omitting required statements and information, including the possibility of fine or imprisonment. The above certification is for the statements and information dated during the time period or on the specific date(s) below:</p> <p><i>Note: Enter EITHER a Time Period OR Specific Date(s) for each certification. This section must be completed. The certification is not valid without documentation date(s).</i></p> <p>Time Period: From _____ to _____</p> <p style="text-align: center;"><i>Start Date</i> <i>End Date</i></p> <p>Specific Dates: <u>02/01/2024</u></p> <p style="text-align: center;"><i>Date 1</i> <i>Date 2</i> <i>Date 3</i> <i>Date 4</i> <i>Date 5</i> <i>Date 6</i></p>			
Signature: <u></u>		Signature Date: <u>02/01/2024</u>	
Title: <u>Facility Manager</u>			

PRINT FORM

RESET FORM

ATTACHMENT 3
UNIT ATTRIBUTE FORMS

TITLE V SOP RENEWAL APPLICATION

WOLF HOLLOW I POWER, LLC

WOLF HOLLOW I

The following Unit Attribute Forms are included in this section:

- OP-UA2 – Stationary Reciprocating Internal Combustion Engine Attributes
- OP-UA6 – Boiler/Steam Generator/Steam Generating Unit Attributes
- OP-UA11 – Stationary Turbine Attributes
- OP-UA15 – Emission Point/Stationary Vent/Process Vent Attributes

**Stationary Reciprocating Internal Combustion Engine Attributes
Form OP-UA2 (Page 4)**

Federal Operating Permit Program

Table 2a: Title 40 Code of Federal Regulations Part 63 (40 CFR Part 63)

**Subpart ZZZZ: National Emission Standards for Hazardous Air Pollutants for Stationary Reciprocating Internal Combustion Engines
Texas Commission on Environmental Quality**

Date	Permit No.	Regulated Entity No.
01/29/2024	O2066	RN100219195

Unit ID No.	SOP/GOP Index No.	HAP Source	Brake HP	Construction/ Reconstruction Date	Nonindustrial Emergency Engine	Service Type	Stationary RICE Type
E-GEN	63ZZZZ-1	AREA	500+	02-	NO	EMER-A	CI
E-PUMP	63ZZZZ-1	AREA	100-250+	02-	NO	EMER-A	CI

Boiler/Steam Generator/Steam Generating Unit Attributes
Form OP-UA6 (Page 6)
Federal Operating Permit Program
Table 3a: Title 40 Code of Federal Regulations Part 60 (40 CFR Part 60)
Subpart Db: Standards of Performance for Industrial-Commercial Steam Generating Units
Texas Commission on Environmental Quality

Date	Permit No.	Regulated Entity No.
02/01/2024	O2066	RN100219195

Unit ID No.	SOP Index No.	Construction/Modification Date	Heat Input Capacity	Subpart Da	Changes to Existing Affected Facility	Subpart Ea, Eb, or AAAA	Subpart KKKK	Subpart Cb or BBBB
AUXBLR	60Db-0001	97-05CR	100-250	NO	NO	NO	NO	NO
GRP-BLR	60DB-0001	05+M	100-250	NO	NO	NO	YES	

Boiler/Steam Generator/Steam Generating Unit Attributes
Form OP-UA6 (Page 7)
Federal Operating Permit Program
Table 3b: Title 40 Code of Federal Regulations Part 60 (40 CFR Part 60)
Subpart Db: Standards of Performance for Industrial-Commercial Steam Generating Units
Texas Commission on Environmental Quality

Date	Permit No.	Regulated Entity No.
02/01/2024	O2066	RN100219195

Unit ID No.	SOP Index No.	D-Series Fuel Type	D-Series Fuel Type	D-Series Fuel Type	Subpart D	Subpart J	Subpart E	ACF Option SO ₂	ACF Option PM	ACF Option NO _x
AUXBLR	60Db-0001	NG				NO	NO	OTHR	OTHR	F10-NG

Boiler/Steam Generator/Steam Generating Unit Attributes
Form OP-UA6 (Page 8)
Federal Operating Permit Program
Table 3c: Title 40 Code of Federal Regulations Part 60 (40 CFR Part 60)
Subpart Db: Standards of Performance for Industrial-Commercial Steam Generating Units
Texas Commission on Environmental Quality

Date	Permit No.	Regulated Entity No.
02/01/2024	O2066	RN100219195

Unit ID No.	SOP Index No.	60.42b (k)(2) Low Sulfur Exemption	60.42b (k)(4) Alternative	Post-Combustion Control	60.43b(h)(2) Alternative	Electrical or Mechanical Output	Output Based Limit	Steam with Electricity	Electricity Only	60.49 Da(n) Alternative	60.49 Da(m) Alternative
AUXBLR	60Db-0001					NO				NO	NO

Boiler/Steam Generator/Steam Generating Unit Attributes
Form OP-UA6 (Page 9)
Federal Operating Permit Program
Table 3d: Title 40 Code of Federal Regulations Part 60 (40 CFR Part 60)
Subpart Db: Standards of Performance for Industrial-Commercial Steam Generating Units
Texas Commission on Environmental Quality

Date	Permit No.	Regulated Entity No.
02/01/2024	O2066	RN100219195

Unit ID No.	SOP Index No.	Residual Oil Sampling	Monitoring Type PM	Monitoring Type Opacity	Monitoring Type NO _x	Monitoring Type SO ₂	Technology Type	Unit Type	Heat Release Rate	Heat Input Gas/Oil	Heat Input Wood	Fuel Heat Input
AUXBLR	60Db-0001		NONE	NONE	NONE	NONE	NONE	OTHER	NGHIGH			

Stationary Turbine Attributes
Form OP-UA11 (Page 12)
Federal Operating Permit Program
Table 6a: Title 40 Code of Federal Regulations (40 CFR Part 60)
Subpart KKKK: Stationary Combustion Turbines
Texas Commission on Environmental Quality

Date	Permit No.	Regulated Entity No.
02/01/2024	O2066	RN100219195

Unit ID No.	SOP Index No.	Unit Type	Construction/Modification Date	Heat Input	Subject to Da	Service Type	NO _x Standard	Fuel Type
GRP-TURB	60KKKK-0001	COMB	2005M	850+	NO	NOTER	NO	NGO

Stationary Turbine Attributes
Form OP-UA11 (Page 13)
Federal Operating Permit Program
Table 6b: Title 40 Code of Federal Regulations (40 CFR Part 60)
Subpart KKKK: Stationary Combustion Turbines
Texas Commission on Environmental Quality

Date	Permit No.	Regulated Entity No.
02/01/2024	O2066	RN100219195

Unit ID No.	SOP Index No.	75% of Peak	30 MW	Turbine Use	NO _x Control	NO _x Monitoring	Common Steam Header	Duct Burner
GRP-TURB	60KKKK-0001	YES	NO	ELCT	NO	CEMS	CMN	YES

Stationary Turbine Attributes
Form OP-UA11 (Page 14)
Federal Operating Permit Program
Table 6c: Title 40 Code of Federal Regulations (40 CFR Part 60)
Subpart KKKK: Stationary Combustion Turbines
Texas Commission on Environmental Quality

Date	Permit No.	Regulated Entity No.
02/01/2024	O2066	RN100219195

Unit ID No.	SOP Index No.	Location	SO ₂ Standard	Fuel Monitoring	Fuel Quality	Performance Test	Intermediate Storage	Fuel Schedules
GRP-TURB	60KKKK-0001	NO	NO	YES	SAMP	SAMP		

Emission Point/Stationary Vent/Distillation Operation Vent/Process Vent Attributes
Form OP-UA15 (Page 1)
Federal Operating Permit Program
Table 1a: Title 30 Texas Administrative Code Chapter 111 (30 TAC Chapter 111)
Subchapter A: Visible Emissions
Texas Commission on Environmental Quality

Date	Permit No.	Regulated Entity No.
02/01/2024	O2066	RN100219195

Emission Point ID No.	SOP/GOP Index No.	Alternate Opacity Limitation	AOL ID No.	Vent Source	Opacity Monitoring System	Construction Date	Effluent Flow Rate
GRP-VNT	R111	NO		OTHER	NONE	72+	100+

ATTACHMENT 4
APPLICABILITY DETERMINATIONS
TITLE V SOP RENEWAL APPLICATION
WOLF HOLLOW I POWER, LLC
WOLF HOLLOW I

The following Applicability Forms are included in this section:

- OP-REQ1 – Application Area-Wide Applicability Determinations and General Information
- OP-REQ2 – Negative Applicable Requirement Determinations
- Major NSR Summary Table
- OP-PBRSUP – Permits By Rule Supplemental Table

Texas Commission on Environmental Quality
Application Area-Wide Applicability Determinations and General Information
Form OP-REQ1
Federal Operating Permit Program

Date:	02/01/2024
Permit No.:	O2066
RN No.:	100219195

For SOP applications, answer ALL questions unless otherwise directed.

◆ *For GOP applications, answer ONLY these questions unless otherwise directed.*

Form OP-REQ1: Page 1		
I. Title 30 TAC Chapter 111 - Control of Air Pollution from Visible Emissions and Particulate Matter		
A. Visible Emissions		
◆	1. The application area includes stationary vents constructed on or before January 31, 1972.	<input type="checkbox"/> YES <input checked="" type="checkbox"/> NO
◆	2. The application area includes stationary vents constructed after January 31, 1972. <i>If the responses to Questions I.A.1 and I.A.2 are both "NO," go to Question I.A.6.</i> <i>If the response to Question I.A.1 is "NO" and the response to Question I.A.2 is "YES," go to Question I.A.4.</i>	<input checked="" type="checkbox"/> YES <input type="checkbox"/> NO
◆	3. The application area is opting to comply with the requirements for stationary vents constructed after January 31, 1972 for vents in the application area constructed on or before January 31, 1972.	<input type="checkbox"/> YES <input type="checkbox"/> NO
◆	4. All stationary vents are addressed on a unit specific basis.	<input type="checkbox"/> YES <input checked="" type="checkbox"/> NO
◆	5. Test Method 9 (40 CFR Part 60, Appendix A, Method 9 - Visual Determination of the Opacity of Emissions from Stationary Sources) is used to determine opacity of emissions in the application area.	<input checked="" type="checkbox"/> YES <input type="checkbox"/> NO
◆	6. The application area includes structures subject to 30 TAC § 111.111(a)(7)(A).	<input type="checkbox"/> YES <input checked="" type="checkbox"/> NO
◆	7. The application area includes sources, other than those specified in 30 TAC § 111.111(a)(1), (4), or (7), subject to 30 TAC § 111.111(a)(8)(A).	<input type="checkbox"/> YES <input checked="" type="checkbox"/> NO
◆	8. Emissions from units in the application area include contributions from uncombined water.	<input checked="" type="checkbox"/> YES <input type="checkbox"/> NO
◆	9. The application area is located in the City of El Paso, including Fort Bliss Military Reservation, and includes solid fuel heating devices subject to 30 TAC § 111.111(c).	<input type="checkbox"/> YES <input checked="" type="checkbox"/> NO <input type="checkbox"/> N/A

Texas Commission on Environmental Quality
Application Area-Wide Applicability Determinations and General Information
Form OP-REQ1
Federal Operating Permit Program

Date:	02/01/2024
Permit No.:	O2066
RN No.:	100219195

For SOP applications, answer ALL questions unless otherwise directed.

◆ *For GOP applications, answer ONLY these questions unless otherwise directed.*

Form OP-REQ1: Page 2	
I. Title 30 TAC Chapter 111 - Control of Air Pollution from Visible Emissions and Particulate Matter (continued)	
B. Materials Handling, Construction, Roads, Streets, Alleys, and Parking Lots	
1. Items a - d determines applicability of any of these requirements based on geographical location.	
◆ a.	The application area is located within the City of El Paso. <input type="checkbox"/> YES <input checked="" type="checkbox"/> NO
◆ b.	The application area is located within the Fort Bliss Military Reservation, except areas specified in 30 TAC § 111.141. <input type="checkbox"/> YES <input checked="" type="checkbox"/> NO
◆ c.	The application area is located in the portion of Harris County inside the loop formed by Beltway 8. <input type="checkbox"/> YES <input checked="" type="checkbox"/> NO
◆ d.	The application area is located in the area of Nueces County outlined in Group II state implementation plan (SIP) for inhalable particulate matter adopted by the TCEQ on May 13, 1988. <input type="checkbox"/> YES <input checked="" type="checkbox"/> NO
<i>If there is any "YES" response to Questions I.B.1.a - d, answers Questions I.B.2.a - d. If all responses to Questions I.B.1.a-d are "NO," go to Section I.C.</i>	
2. Items a - d determine the specific applicability of these requirements.	
◆ a.	The application area is subject to 30 TAC § 111.143. <input type="checkbox"/> YES <input type="checkbox"/> NO
◆ b.	The application area is subject to 30 TAC § 111.145. <input type="checkbox"/> YES <input type="checkbox"/> NO
◆ c.	The application area is subject to 30 TAC § 111.147. <input type="checkbox"/> YES <input type="checkbox"/> NO
◆ d.	The application area is subject to 30 TAC § 111.149. <input type="checkbox"/> YES <input type="checkbox"/> NO
C. Emissions Limits on Nonagricultural Processes	
◆ 1.	The application area includes a nonagricultural process subject to 30 TAC § 111.151. <input checked="" type="checkbox"/> YES <input type="checkbox"/> NO
2.	The application area includes a vent from a nonagricultural process that is subject to additional monitoring requirements. <input type="checkbox"/> YES <input checked="" type="checkbox"/> NO <i>If the response to Question I.C.2 is "NO," go to Question I.C.4.</i>
3.	All vents from nonagricultural process in the application area are subject to additional monitoring requirements. <input type="checkbox"/> YES <input type="checkbox"/> NO

Texas Commission on Environmental Quality
Application Area-Wide Applicability Determinations and General Information
Form OP-REQ1
Federal Operating Permit Program

Date:	02/01/2024
Permit No.:	O2066
RN No.:	100219195

For SOP applications, answer ALL questions unless otherwise directed.

◆ *For GOP applications, answer ONLY these questions unless otherwise directed.*

Form OP-REQ1: Page 3	
I. Title 30 TAC Chapter 111 - Control of Air Pollution from Visible Emissions and Particulate Matter (continued)	
C. Emissions Limits on Nonagricultural Processes (continued)	
4. The application area includes oil or gas fuel-fired steam generators subject to 30 TAC §§ 111.153(a) and 111.153(c).	<input type="checkbox"/> YES <input checked="" type="checkbox"/> NO
5. The application area includes oil or gas fuel-fired steam generators that are subject to additional monitoring requirements. <i>If the response to Question I.C.5 is "NO," go to Question I.C.7.</i>	<input type="checkbox"/> YES <input checked="" type="checkbox"/> NO
6. All oil or gas fuel-fired steam generators in the application area are subject to additional monitoring requirements.	<input type="checkbox"/> YES <input type="checkbox"/> NO
7. The application area includes solid fossil fuel-fired steam generators subject to 30 TAC §§ 111.153(a) and 111.153(b).	<input type="checkbox"/> YES <input checked="" type="checkbox"/> NO
8. The application area includes solid fossil fuel-fired steam generators that are subject to additional monitoring requirements. <i>If the response to Question I.C.8 is "NO," go to Section I.D.</i>	<input type="checkbox"/> YES <input checked="" type="checkbox"/> NO
9. All solid fossil fuel-fired steam generators in the application area are subject to additional monitoring requirements.	<input type="checkbox"/> YES <input type="checkbox"/> NO
D. Emissions Limits on Agricultural Processes	
1. The application area includes agricultural processes subject to 30 TAC § 111.171.	<input type="checkbox"/> YES <input checked="" type="checkbox"/> NO
E. Outdoor Burning	
◆ 1. Outdoor burning is conducted in the application area. <i>If the response to Question I.E.1 is "NO," go to Section II.</i>	<input checked="" type="checkbox"/> YES <input type="checkbox"/> NO
◆ 2. Fire training is conducted in the application area and subject to the exception provided in 30 TAC § 111.205.	<input checked="" type="checkbox"/> YES <input type="checkbox"/> NO
◆ 3. Fires for recreation, ceremony, cooking, and warmth are used in the application area and subject to the exception provided in 30 TAC § 111.207.	<input checked="" type="checkbox"/> YES <input type="checkbox"/> NO
◆ 4. Disposal fires are used in the application area and subject to the exception provided in 30 TAC § 111.209.	<input type="checkbox"/> YES <input checked="" type="checkbox"/> NO

Texas Commission on Environmental Quality
Application Area-Wide Applicability Determinations and General Information
Form OP-REQ1
Federal Operating Permit Program

Date:	02/01/2024
Permit No.:	O2066
RN No.:	100219195

For SOP applications, answer ALL questions unless otherwise directed.

◆ *For GOP applications, answer ONLY these questions unless otherwise directed.*

Form OP-REQ1: Page 4		
I. Title 30 TAC Chapter 111 - Control of Air Pollution from Visible Emissions and Particulate Matter (continued)		
E. Outdoor Burning (continued)		
◆	5. Prescribed burning is used in the application area and subject to the exception provided in 30 TAC § 111.211.	<input type="checkbox"/> YES <input checked="" type="checkbox"/> NO
◆	6. Hydrocarbon burning is used in the application area and subject to the exception provided in 30 TAC § 111.213.	<input type="checkbox"/> YES <input checked="" type="checkbox"/> NO
◆	7. The application area has received the TCEQ Executive Director approval of otherwise prohibited outdoor burning according to 30 TAC § 111.215.	<input type="checkbox"/> YES <input checked="" type="checkbox"/> NO
II. Title 30 TAC Chapter 112 - Control of Air Pollution from Sulfur Compounds		
A. Temporary Fuel Shortage Plan Requirements		
	1. The application area includes units that are potentially subject to the temporary fuel shortage plan requirements of 30 TAC §§ 112.15 - 112.18.	<input type="checkbox"/> YES <input checked="" type="checkbox"/> NO
III. Title 30 TAC Chapter 115 - Control of Air Pollution from Volatile Organic Compounds		
A. Applicability		
◆	1. The application area is located in the Houston/Galveston/Brazoria area, Beaumont/Port Arthur area, Dallas/Fort Worth area, El Paso area, or a covered attainment county as defined by 30 TAC § 115.10. <i>See instructions for inclusive counties. If the response to Question III.A.1 is "NO," go to Section IV.</i>	<input checked="" type="checkbox"/> YES <input type="checkbox"/> NO
B. Storage of Volatile Organic Compounds		
◆	1. The application area includes storage tanks, reservoirs, or other containers capable of maintaining working pressure sufficient at all times to prevent any VOC vapor or gas loss to the atmosphere.	<input type="checkbox"/> YES <input checked="" type="checkbox"/> NO

Texas Commission on Environmental Quality
Application Area-Wide Applicability Determinations and General Information
Form OP-REQ1
Federal Operating Permit Program

Date:	02/01/2024
Permit No.:	O2066
RN No.:	100219195

For SOP applications, answer ALL questions unless otherwise directed.

◆ *For GOP applications, answer ONLY these questions unless otherwise directed.*

Form OP-REQ1: Page 5	
III. Title 30 TAC Chapter 115 - Control of Air Pollution from Volatile Organic Compounds (continued)	
C. Industrial Wastewater	
1. The application area includes affected VOC wastewater streams of an affected source category, as defined in 30 TAC § 115.140. <i>If the response to Question III.C.1 is "NO" or "N/A," go to Section III.D.</i>	<input type="checkbox"/> YES <input type="checkbox"/> NO <input checked="" type="checkbox"/> N/A
2. The application area is located at a petroleum refinery in the Beaumont/Port Arthur or Houston/Galveston/Brazoria area. <i>If the response to Question III.C.2 is "YES" and the refinery is in the Beaumont/Port Arthur area, go to Section III.D.</i>	<input type="checkbox"/> YES <input type="checkbox"/> NO
3. The application area is complying with the provisions of 40 CFR Part 63, Subpart G, as an alternative to complying with this division (relating to Industrial Wastewater). <i>If the response to Question III.C.3 is "YES," go to Section III.D.</i>	<input type="checkbox"/> YES <input type="checkbox"/> NO
4. The application area is located at a plant with an annual VOC loading in wastewater, as determined in accordance with 30 TAC § 115.148, less than or equal to 10 Mg (11.03 tons). <i>If the response to Question III.C.4 is "YES," go to Section III.D.</i>	<input type="checkbox"/> YES <input type="checkbox"/> NO
5. The application area includes wastewater drains, junction boxes, lift stations, or weirs that are subject to the control requirements of 30 TAC § 115.142(1).	<input type="checkbox"/> YES <input type="checkbox"/> NO
6. The application area includes wastewater drains, junction boxes, lift stations, or weirs that handle streams chosen for exemption under 30 TAC § 115.147(2).	<input type="checkbox"/> YES <input type="checkbox"/> NO
7. The application area includes wastewater drains, junction boxes, lift stations, or weirs that have an executive director approved exemption under 30 TAC § 115.147(4).	<input type="checkbox"/> YES <input type="checkbox"/> NO
D. Loading and Unloading of VOCs	
◆ 1. The application area includes VOC loading operations.	<input type="checkbox"/> YES <input checked="" type="checkbox"/> NO
◆ 2. The application area includes VOC transport vessel unloading operations. <i>For GOP applications, if the responses to Questions III.D.1 - D.2 are "NO," go to Section III.E.</i>	<input checked="" type="checkbox"/> YES <input type="checkbox"/> NO

Texas Commission on Environmental Quality
Application Area-Wide Applicability Determinations and General Information
Form OP-REQ1
Federal Operating Permit Program

Date:	02/01/2024
Permit No.:	O2066
RN No.:	100219195

For SOP applications, answer ALL questions unless otherwise directed.

◆ *For GOP applications, answer ONLY these questions unless otherwise directed.*

Form OP-REQ1: Page 6	
III. Title 30 TAC Chapter 115 - Control of Air Pollution from Volatile Organic Compounds (continued)	
D. Loading and Unloading of VOCs (continued)	
◆ 3. Transfer operations at motor vehicle fuel dispensing facilities are the only VOC transfer operations conducted in the application area.	<input type="checkbox"/> YES <input checked="" type="checkbox"/> NO
E. Filling of Gasoline Storage Vessels (Stage I) for Motor Vehicle Fuel Dispensing Facilities	
◆ 1. The application area includes one or more motor vehicle fuel dispensing facilities and gasoline is transferred from a tank-truck tank into a stationary storage container. <i>If the response to Question III.E.1 is "NO," go to Section III.F.</i>	<input checked="" type="checkbox"/> YES <input type="checkbox"/> NO
◆ 2. Transfers to stationary storage containers used exclusively for the fueling of agricultural implements are the only transfer operations conducted at facilities in the application area.	<input type="checkbox"/> YES <input checked="" type="checkbox"/> NO
◆ 3. All transfers at facilities in the application area are made into stationary storage containers with internal floating roofs, external floating roofs, or their equivalent. <i>If the response to Question III.E.2 and/or E.3 is "YES," go to Section III.F.</i>	<input type="checkbox"/> YES <input checked="" type="checkbox"/> NO
◆ 4. The application area is located in a covered attainment county as defined in 30 TAC § 115.10. <i>If the response to Question III.E.4 is "NO," go to Question III.E.9.</i>	<input checked="" type="checkbox"/> YES <input type="checkbox"/> NO
◆ 5. Stationary gasoline storage containers with a nominal capacity less than or equal to 1,000 gallons are located at the facility.	<input checked="" type="checkbox"/> YES <input type="checkbox"/> NO
◆ 6. Stationary gasoline storage containers with a nominal capacity greater than 1,000 gallons are located at the facility.	<input type="checkbox"/> YES <input checked="" type="checkbox"/> NO
◆ 7. At facilities located in covered attainment counties other than Bastrop, Bexar, Caldwell, Comal, Guadalupe, Hays, Travis, Williamson, or Wilson County, transfers are made to stationary storage tanks greater than 1000 gallons located at a facility which has dispensed less than 100,000 gallons of gasoline in a calendar month after October 31, 2014. <i>If the response to Question III.E.7 is "YES," go to Section III.F.</i>	<input type="checkbox"/> YES <input checked="" type="checkbox"/> NO

Texas Commission on Environmental Quality
Application Area-Wide Applicability Determinations and General Information
Form OP-REQ1
Federal Operating Permit Program

Date:	02/01/2024
Permit No.:	O2066
RN No.:	100219195

For SOP applications, answer ALL questions unless otherwise directed.

◆ *For GOP applications, answer ONLY these questions unless otherwise directed.*

Form OP-REQ1: Page 7		
III. Title 30 TAC Chapter 115 - Control of Air Pollution from Volatile Organic Compounds (continued)		
E. Filling of Gasoline Storage Vessels (Stage I) for Motor Vehicle Fuel Dispensing Facilities (continued)		
◆	8. At facilities located in Bastrop, Bexar, Caldwell, Comal, Guadalupe, Hays, Travis, Williamson, or Wilson County, transfers are made to stationary storage tanks greater than 1000 gallons located at a facility which has dispensed no more than 25,000 gallons of gasoline in a calendar month after December 31, 2004. <i>If the response to Question III.E.8 is "YES," go to Section III.F.</i>	<input type="checkbox"/> YES <input checked="" type="checkbox"/> NO
◆	9. Transfers are made to stationary storage tanks located at a motor vehicle fuel dispensing facility which has dispensed no more than 10,000 gallons of gasoline in any calendar month after January 1, 1991 and for which construction began prior to November 15, 1992.	<input type="checkbox"/> YES <input checked="" type="checkbox"/> NO
◆	10. Transfers are made to stationary storage tanks located at a motor vehicle fuel dispensing facility which has dispensed more than 10,000 gallons of gasoline in any calendar month after January 1, 1991 and for which construction began prior to November 15, 1992.	<input type="checkbox"/> YES <input checked="" type="checkbox"/> NO
◆	11. Transfers are made to stationary storage tanks located at a motor vehicle fuel dispensing facility which commenced construction on or after November 15, 1992.	<input checked="" type="checkbox"/> YES <input type="checkbox"/> NO
◆	12. At facilities located in Ellis, Johnson, Kaufman, Parker, or Rockwall County, transfers are made to stationary storage tanks located at a facility which has dispensed at least 10,000 gallons of gasoline but less than 125,000 gallons of gasoline in a calendar month after April 30, 2005.	<input type="checkbox"/> YES <input checked="" type="checkbox"/> NO
F. Control of VOC Leaks from Transport Vessels (Complete this section for GOP applications for GOPs 511, 512, 513 and 514 only)		
◆	1. Tank-truck tanks are filled with, or emptied of, gasoline at a facility that is subject to 30 TAC § 115.214(a)(1)(C) or 115.224(2) within the application area.	<input type="checkbox"/> YES <input type="checkbox"/> NO <input type="checkbox"/> N/A

Texas Commission on Environmental Quality
Application Area-Wide Applicability Determinations and General Information
Form OP-REQ1
Federal Operating Permit Program

Date:	02/01/2024
Permit No.:	O2066
RN No.:	100219195

For SOP applications, answer ALL questions unless otherwise directed.

◆ *For GOP applications, answer ONLY these questions unless otherwise directed.*

Form OP-REQ1: Page 8		
III. Title 30 TAC Chapter 115 - Control of Air Pollution from Volatile Organic Compounds (continued)		
F. Control of VOC Leaks from Transport Vessels (Complete this section for GOP applications for GOPs 511, 512, 513 and 514 only) (continued)		
◆	2. Tank-truck tanks are filled with non-gasoline VOCs having a TVP greater than or equal to 0.5 psia under actual storage conditions at a facility subject to 30 TAC § 115.214(a)(1)(C) within the application area.	<input type="checkbox"/> YES <input type="checkbox"/> NO <input type="checkbox"/> N/A
◆	3. Tank-truck tanks are filled with, or emptied of, gasoline at a facility that is subject to 30 TAC § 115.214(b)(1)(C) or 115.224(2) within the application area.	<input type="checkbox"/> YES <input type="checkbox"/> NO <input type="checkbox"/> N/A
G. Control of Vehicle Refueling Emissions (Stage II) at Motor Vehicle Fuel Dispensing Facilities		
◆	1. The application area includes one or more motor vehicle fuel dispensing facilities and gasoline is transferred from a stationary storage container into motor vehicle fuel tanks. <i>If the response to Question III.G.1 is "NO" or "N/A," go to Section III.H.</i>	<input type="checkbox"/> YES <input type="checkbox"/> NO <input checked="" type="checkbox"/> N/A
◆	2. The application area includes facilities that began construction on or after November 15, 1992 and prior to May 16, 2012.	<input type="checkbox"/> YES <input type="checkbox"/> NO
◆	3. The application area includes facilities that began construction prior to November 15, 1992. <i>If the responses to Questions III.G.2 and Question III.G.3 are both "NO," go to Section III.H.</i>	<input type="checkbox"/> YES <input type="checkbox"/> NO
◆	4. The application area includes only facilities that have a monthly throughput of less than 10,000 gallons of gasoline.	<input type="checkbox"/> YES <input type="checkbox"/> NO
◆	5. The decommissioning of all Stage II vapor recovery control equipment located in the application area has been completed and the decommissioning notice submitted.	<input type="checkbox"/> YES <input type="checkbox"/> NO <input type="checkbox"/> N/A

Texas Commission on Environmental Quality
Application Area-Wide Applicability Determinations and General Information
Form OP-REQ1
Federal Operating Permit Program

Date:	02/01/2024
Permit No.:	O2066
RN No.:	100219195

For SOP applications, answer ALL questions unless otherwise directed.

◆ *For GOP applications, answer ONLY these questions unless otherwise directed.*

Form OP-REQ1: Page 9	
III. Title 30 TAC Chapter 115 - Control of Air Pollution from Volatile Organic Compounds (continued)	
H. Control Of Reid Vapor Pressure (RVP) of Gasoline	
◆ 1. The application area includes stationary tanks, reservoirs, or other containers holding gasoline that may ultimately be used in a motor vehicle in El Paso County. <i>If the response to Question III.H.1 is "NO" or "N/A," go to Section III.I.</i>	<input type="checkbox"/> YES <input type="checkbox"/> NO <input checked="" type="checkbox"/> N/A
◆ 2. The application area includes stationary tanks, reservoirs, or other containers holding gasoline that will be used exclusively for the fueling of agricultural implements.	<input type="checkbox"/> YES <input type="checkbox"/> NO
◆ 3. The application area includes a motor vehicle fuel dispensing facility.	<input type="checkbox"/> YES <input type="checkbox"/> NO
◆ 4. The application area includes stationary tanks, reservoirs, or other containers holding gasoline and having a nominal capacity of 500 gallons or less.	<input type="checkbox"/> YES <input type="checkbox"/> NO
I. Process Unit Turnaround and Vacuum-Producing Systems in Petroleum Refineries	
1. The application area is located at a petroleum refinery.	<input type="checkbox"/> YES <input checked="" type="checkbox"/> NO
J. Surface Coating Processes (Complete this section for GOP applications only.)	
◆ 1. Surface coating operations (other than those performed on equipment located on-site and in-place) that meet the exemption specified in 30 TAC § 115.427(3)(A) or 115.427(7) are performed in the application area.	<input type="checkbox"/> YES <input type="checkbox"/> NO <input type="checkbox"/> N/A

Texas Commission on Environmental Quality
Application Area-Wide Applicability Determinations and General Information
Form OP-REQ1
Federal Operating Permit Program

Date:	02/01/2024
Permit No.:	O2066
RN No.:	100219195

For SOP applications, answer ALL questions unless otherwise directed.

◆ *For GOP applications, answer ONLY these questions unless otherwise directed.*

Form OP-REQ1: Page 10	
III. Title 30 TAC Chapter 115 - Control of Air Pollution from Volatile Organic Compounds (continued)	
K. Cutback Asphalt	
1. Conventional cutback asphalt containing VOC solvents for the paving of roadways, driveways, or parking lots, is used or specified for use in the application area by a state, municipal, or county agency. <i>If the response to Question III.K.1 is "N/A," go to Section III.L.</i>	<input type="checkbox"/> YES <input type="checkbox"/> NO <input checked="" type="checkbox"/> N/A
2. The use, application, sale, or offering for sale of conventional cutback asphalt containing VOC solvents for the paving of roadways, driveways, or parking lots occurs in the application area.	<input type="checkbox"/> YES <input type="checkbox"/> NO <input type="checkbox"/> N/A
3. Asphalt emulsion is used or produced within the application area.	<input type="checkbox"/> YES <input type="checkbox"/> NO
4. The application area is using an alternate control requirement as specified in 30 TAC § 115.513. <i>If the response to Question III.K.4 is "NO," go to Section III.L.</i>	<input type="checkbox"/> YES <input type="checkbox"/> NO
5. The application area uses, applies, sells, or offers for sale asphalt concrete, made with cutback asphalt, that meets the exemption specified in 30 TAC § 115.517(1).	<input type="checkbox"/> YES <input type="checkbox"/> NO
6. The application area uses, applies, sells, or offers for sale cutback asphalt that is used solely as a penetrating prime coat.	<input type="checkbox"/> YES <input type="checkbox"/> NO
7. The applicant using cutback asphalt is a state, municipal, or county agency.	<input type="checkbox"/> YES <input type="checkbox"/> NO
L. Degassing of Storage Tanks, Transport Vessels and Marine Vessels	
◆ 1. The application area includes degassing operations for stationary, marine, and/or transport vessels. <i>If the response to Question III.L.1 is "NO" or "N/A," go to Section III.M.</i>	<input type="checkbox"/> YES <input type="checkbox"/> NO <input checked="" type="checkbox"/> N/A
◆ 2. Degassing of only ocean-going, self-propelled VOC marine vessels is performed in the application area. <i>If the response to Question III.L.2 is "YES," go to Section III.M.</i>	<input type="checkbox"/> YES <input type="checkbox"/> NO <input type="checkbox"/> N/A

Texas Commission on Environmental Quality
Application Area-Wide Applicability Determinations and General Information
Form OP-REQ1
Federal Operating Permit Program

Date:	02/01/2024
Permit No.:	O2066
RN No.:	100219195

For SOP applications, answer ALL questions unless otherwise directed.

◆ *For GOP applications, answer ONLY these questions unless otherwise directed.*

Form OP-REQ1: Page 11		
III. Title 30 TAC Chapter 115 - Control of Air Pollution from Volatile Organic Compounds (continued)		
L. Degassing of Storage Tanks, Transport Vessels and Marine Vessels (continued)		
◆	3. Degassing of stationary VOC storage vessels with a nominal storage capacity of 1,000,000 gallons or more and a vapor space partial pressure greater than or equal to 0.5 psia of VOC is performed in the application area.	<input type="checkbox"/> YES <input type="checkbox"/> NO <input type="checkbox"/> N/A
◆	4. Degassing of stationary VOC storage vessels with a nominal storage capacity of 250,000 gallons or more, or a nominal storage capacity of 75,000 gallons and storing materials with a true vapor pressure greater than 2.6 psia, and a vapor space partial pressure greater than or equal to 0.5 psia of VOC is performed in the application area.	<input type="checkbox"/> YES <input type="checkbox"/> NO <input type="checkbox"/> N/A
◆	5. Degassing of VOC transport vessels with a nominal storage capacity of 8,000 gallons or more and a vapor space partial pressure greater than or equal to 0.5 psia of VOC is performed in the application area.	<input type="checkbox"/> YES <input type="checkbox"/> NO
◆	6. Degassing of VOC marine vessels with a nominal storage capacity of 10,000 barrels (420,000 gallons) or more and a vapor space partial pressure greater than or equal to 0.5 psia of VOC is performed in the application area.	<input type="checkbox"/> YES <input type="checkbox"/> NO <input type="checkbox"/> N/A
◆	7. Degassing of VOC marine vessels with a nominal storage capacity of 10,000 barrels (420,000 gallons) and a vapor space partial pressure \geq 0.5 psia that have sustained damage as specified in 30 TAC § 115.547(5) is performed in the application area.	<input type="checkbox"/> YES <input type="checkbox"/> NO <input type="checkbox"/> N/A
M. Petroleum Dry Cleaning Systems		
	1. The application area contains one or more petroleum dry cleaning facilities that use petroleum based solvents.	<input type="checkbox"/> YES <input type="checkbox"/> NO <input checked="" type="checkbox"/> N/A

Texas Commission on Environmental Quality
Application Area-Wide Applicability Determinations and General Information
Form OP-REQ1
Federal Operating Permit Program

Date:	02/01/2024
Permit No.:	O2066
RN No.:	100219195

For SOP applications, answer ALL questions unless otherwise directed.

◆ *For GOP applications, answer ONLY these questions unless otherwise directed.*

Form OP-REQ1: Page 12	
III. Title 30 TAC Chapter 115 - Control of Air Pollution from Volatile Organic Compounds (continued)	
N. Vent Gas Control (Highly-reactive volatile organic compounds (HRVOC))	
1. The application area includes one or more vent gas streams containing HRVOC.	<input type="checkbox"/> YES <input type="checkbox"/> NO <input checked="" type="checkbox"/> N/A
2. The application area includes one or more flares that emit or have the potential to emit HRVOC. <i>If the responses to Questions III.N.1 and III.N.2 are both "NO" or "N/A," go to Section III.O. If the response to Question III.N.1 is "YES," continue with Question III.N.3.</i>	<input type="checkbox"/> YES <input type="checkbox"/> NO <input checked="" type="checkbox"/> N/A
3. All vent streams in the application area that are routed to a flare contain less than 5.0% HRVOC by weight at all times.	<input type="checkbox"/> YES <input type="checkbox"/> NO
4. All vent streams in the application area that are not routed to a flare contain less than 100 ppmv HRVOC at all times. <i>If the responses to Questions III.N.3 and III.N.4 are both "NO," go to Section III.O.</i>	<input type="checkbox"/> YES <input type="checkbox"/> NO
5. The application area contains pressure relief valves that are not controlled by a flare.	<input type="checkbox"/> YES <input type="checkbox"/> NO
6. The application area has at least one vent stream which has no potential to emit HRVOC.	<input type="checkbox"/> YES <input type="checkbox"/> NO
7. The application area has vent streams from a source described in 30 TAC § 115.727(c)(3)(A) - (H).	<input type="checkbox"/> YES <input type="checkbox"/> NO
O. Cooling Tower Heat Exchange Systems (HRVOC)	
1. The application area includes one or more cooling tower heat exchange systems that emit or have the potential to emit HRVOC.	<input type="checkbox"/> YES <input type="checkbox"/> NO <input checked="" type="checkbox"/> N/A

Texas Commission on Environmental Quality
Application Area-Wide Applicability Determinations and General Information
Form OP-REQ1
Federal Operating Permit Program

Date:	02/01/2024
Permit No.:	O2066
RN No.:	100219195

For SOP applications, answer ALL questions unless otherwise directed.

◆ *For GOP applications, answer ONLY these questions unless otherwise directed.*

Form OP-REQ1: Page 13	
IV. Title 30 TAC Chapter 117 - Control of Air Pollution from Nitrogen Compounds	
A. Applicability	
◆ 1. The application area is located in the Houston/Galveston/Brazoria, Beaumont/Port Arthur, or Dallas/Fort Worth Eight-Hour area. <i>For SOP applications, if the response to Question IV.A.1 is "YES," complete Sections IV.B - IV.F and IV.H.</i> <i>For GOP applications for GOPs 511, 512, 513, or 514, if the response to Question IV.A.1 is "YES," go to Section IV.F.</i> <i>For GOP applications for GOP 517, if the response to Question IV.A.1 is "YES," complete Sections IV.C and IV.F.</i> <i>For GOP applications, if the response to Question IV.A.1 is "NO," go to Section VI.</i>	<input type="checkbox"/> YES <input checked="" type="checkbox"/> NO
2. The application area is located in Bexar, Comal, Ellis, Hays, or McLennan County and includes a cement kiln. <i>If the response to Question IV.A.2 is "YES," go to Question IV.H.1.</i>	<input type="checkbox"/> YES <input checked="" type="checkbox"/> NO
3. The application area includes a utility electric generator in an east or central Texas county. <i>See instructions for a list of counties included.</i> <i>If the response to Question IV.A.3 is "YES," go to Question IV.G.1.</i> <i>If the responses to Questions IV.A.1 - 3 are all "NO," go to Question IV.H.1.</i>	<input checked="" type="checkbox"/> YES <input type="checkbox"/> NO
B. Utility Electric Generation in Ozone Nonattainment Areas	
1. The application area includes units specified in 30 TAC §§ 117.1000, 117.1200, or 117.1300. <i>If the response to Question IV.B.1 is "NO," go to Question IV.C.1.</i>	<input type="checkbox"/> YES <input type="checkbox"/> NO
2. The application area is complying with a System Cap in 30 TAC §§ 117.1020 or 117.1220.	<input type="checkbox"/> YES <input type="checkbox"/> NO

Texas Commission on Environmental Quality
Application Area-Wide Applicability Determinations and General Information
Form OP-REQ1
Federal Operating Permit Program

Date:	02/01/2024
Permit No.:	O2066
RN No.:	100219195

For SOP applications, answer ALL questions unless otherwise directed.

◆ *For GOP applications, answer ONLY these questions unless otherwise directed.*

Form OP-REQ1: Page 14	
IV. Title 30 TAC Chapter 117 - Control of Air Pollution from Nitrogen Compounds (continued)	
C. Commercial, Institutional, and Industrial Sources in Ozone Nonattainment Areas	
◆	<div style="display: flex; justify-content: space-between;"> <div style="width: 80%;"> <p>1. The application area is located at a site subject to 30 TAC Chapter 117, Subchapter B and includes units specified in 30 TAC §§ 117.100, 117.300, or 117.400.</p> <p><i>For SOP applications, if the response to Question IV.C.1 is "NO," go to Question IV.D.1. For GOP applications for GOP 517, if the response to Question IV.C.1 is "NO," go to Section IV.F.</i></p> </div> <div style="width: 15%;"> <input type="checkbox"/> YES <input type="checkbox"/> NO </div> </div>
◆	<div style="display: flex; justify-content: space-between;"> <div style="width: 80%;"> <p>2. The application area is located at a site that was a major source of NO_x before November 15, 1992.</p> </div> <div style="width: 15%;"> <input type="checkbox"/> YES <input type="checkbox"/> NO <input type="checkbox"/> N/A </div> </div>
◆	<div style="display: flex; justify-content: space-between;"> <div style="width: 80%;"> <p>3. The application area includes an electric generating facility required to comply with the System Cap in 30 TAC § 117.320.</p> </div> <div style="width: 15%;"> <input type="checkbox"/> YES <input type="checkbox"/> NO </div> </div>
D. Adipic Acid Manufacturing	
	<div style="display: flex; justify-content: space-between;"> <div style="width: 80%;"> <p>1. The application area is located at, or part of, an adipic acid production unit.</p> </div> <div style="width: 15%;"> <input type="checkbox"/> YES <input type="checkbox"/> NO <input type="checkbox"/> N/A </div> </div>
E. Nitric Acid Manufacturing - Ozone Nonattainment Areas	
	<div style="display: flex; justify-content: space-between;"> <div style="width: 80%;"> <p>1. The application area is located at, or part of, a nitric acid production unit.</p> </div> <div style="width: 15%;"> <input type="checkbox"/> YES <input type="checkbox"/> NO <input type="checkbox"/> N/A </div> </div>
F. Combustion Control at Minor Sources in Ozone Nonattainment Areas - Boilers, Process Heaters, Stationary Engines and Gas Turbines	
◆	<div style="display: flex; justify-content: space-between;"> <div style="width: 80%;"> <p>1. The application area is located at a site that is a minor source of NO_x in the Houston/Galveston/Brazoria or Dallas/Fort Worth Eight-Hour areas (except for Wise County).</p> <p><i>For SOP applications, if the response to Question IV.F.1 is "NO," go to Question IV.G.1. For GOP applications, if the response to Question IV.F.1 is "NO," go to Section VI.</i></p> </div> <div style="width: 15%;"> <input type="checkbox"/> YES <input type="checkbox"/> NO </div> </div>
◆	<div style="display: flex; justify-content: space-between;"> <div style="width: 80%;"> <p>2. The application area is located in the Houston/Galveston/Brazoria area and has units that qualify for an exemption under 30 TAC § 117.2003(a).</p> </div> <div style="width: 15%;"> <input type="checkbox"/> YES <input type="checkbox"/> NO </div> </div>
◆	<div style="display: flex; justify-content: space-between;"> <div style="width: 80%;"> <p>3. The application area is located in the Houston/Galveston/Brazoria area and has units that qualify for an exemption under 30 TAC § 117.2003(b).</p> </div> <div style="width: 15%;"> <input type="checkbox"/> YES <input type="checkbox"/> NO </div> </div>

Texas Commission on Environmental Quality
Application Area-Wide Applicability Determinations and General Information
Form OP-REQ1
Federal Operating Permit Program

Date:	02/01/2024
Permit No.:	O2066
RN No.:	100219195

For SOP applications, answer ALL questions unless otherwise directed.

◆ *For GOP applications, answer ONLY these questions unless otherwise directed.*

Form OP-REQ1: Page 15		
IV. Title 30 TAC Chapter 117 - Control of Air Pollution from Nitrogen Compounds (continued)		
F. Combustion Control at Minor Sources in Ozone Nonattainment Areas - Boilers, Process Heaters, Stationary Engines and Gas Turbines (continued)		
◆	4. The application area is located in the Dallas/Fort Worth Eight-Hour area (except for Wise County) and has units that qualify for an exemption under 30 TAC § 117.2103.	<input type="checkbox"/> YES <input type="checkbox"/> NO
◆	5. The application area has units subject to the emission specifications under 30 TAC §§ 117.2010 or 30 TAC § 117.2110.	<input type="checkbox"/> YES <input type="checkbox"/> NO
	6. The application area has a unit that has been approved for alternative case specific specifications (ACSS) in 30 TAC § 117.2025 or 30 TAC § 117.2125. <i>If the response to Question IV.F.6 is "NO," go to Section IV.G.</i>	<input type="checkbox"/> YES <input type="checkbox"/> NO
	7. An ACSS for carbon monoxide (CO) has been approved?	<input type="checkbox"/> YES <input type="checkbox"/> NO
	8. An ACSS for ammonia (NH ₃) has been approved?	<input type="checkbox"/> YES <input type="checkbox"/> NO
	9. Provide the Permit Number(s) and authorization/issuance date(s) of the NSR project(s) that incorporates an ACSS below.	
G. Utility Electric Generation in East and Central Texas		
	1. The application area includes utility electric power boilers and/or stationary gas turbines (including duct burners used in turbine exhaust ducts) that were placed into service before December 31, 1995. <i>If the response to Question IV.G.1 is "NO," go to Question IV.H.1.</i>	<input type="checkbox"/> YES <input checked="" type="checkbox"/> NO
	2. The application area is complying with the System Cap in 30 TAC § 117.3020.	<input type="checkbox"/> YES <input type="checkbox"/> NO
H. Multi-Region Combustion Control - Water Heaters, Small Boilers, and Process Heaters		
	1. The application area includes a manufacturer, distributor, retailer or installer of natural gas fired water heaters, boilers or process heaters with a maximum rated capacity of 2.0 MMBtu/hr or less. <i>If the response to question IV.H.1 is "NO," go to Section V.</i>	<input type="checkbox"/> YES <input checked="" type="checkbox"/> NO
	2. All water heaters, boilers or process heaters manufactured, distributed, retailed or installed qualify for an exemption under 30 TAC § 117.3203.	<input type="checkbox"/> YES <input type="checkbox"/> NO

Texas Commission on Environmental Quality
Application Area-Wide Applicability Determinations and General Information
Form OP-REQ1
Federal Operating Permit Program

Date:	02/01/2024
Permit No.:	O2066
RN No.:	100219195

For SOP applications, answer ALL questions unless otherwise directed.

◆ *For GOP applications, answer ONLY these questions unless otherwise directed.*

Form OP-REQ1: Page 16	
V. Title 40 Code of Federal Regulations Part 59 (40 CFR Part 59) - National Volatile Organic Compound Emission Standards for Consumer and Commercial Products	
A. Subpart B - National Volatile Organic Compound Emission Standards for Automobile Refinish Coatings	
1. The application area manufactures automobile refinishing coatings or coating components and sells or distributes these coatings or coating components in the United States.	<input type="checkbox"/> YES <input checked="" type="checkbox"/> NO
2. The application area imports automobile refinishing coatings or coating components, manufactured on or after January 11, 1999, and sells or distributes these coatings or coating components in the United States. <i>If the responses to Questions V.A.1 and V.A.2 are both "NO," go to Section V.B.</i>	<input type="checkbox"/> YES <input checked="" type="checkbox"/> NO
3. All automobile refinishing coatings or coating components manufactured or imported by the application area meet one or more of the exemptions specified in 40 CFR § 59.100(c)(1) - (6).	<input type="checkbox"/> YES <input type="checkbox"/> NO
B. Subpart C - National Volatile Organic Compound Emission Standards for Consumer Products	
1. The application area manufactures consumer products for sale or distribution in the United States.	<input type="checkbox"/> YES <input checked="" type="checkbox"/> NO
2. The application area imports consumer products manufactured on or after December 10, 1998 and sells or distributes these consumer products in the United States.	<input type="checkbox"/> YES <input checked="" type="checkbox"/> NO
3. The application area is a distributor of consumer products whose name appears on the label of one or more of the products. <i>If the responses to Questions V.B.1 - V.B.3 are all "NO," go to Section V.C.</i>	<input type="checkbox"/> YES <input checked="" type="checkbox"/> NO
4. All consumer products manufactured, imported, or distributed by the application area meet one or more of the exemptions specified in 40 CFR § 59.201(c)(1) - (7).	<input type="checkbox"/> YES <input type="checkbox"/> NO

Texas Commission on Environmental Quality
Application Area-Wide Applicability Determinations and General Information
Form OP-REQ1
Federal Operating Permit Program

Date:	02/01/2024
Permit No.:	O2066
RN No.:	100219195

For SOP applications, answer ALL questions unless otherwise directed.

◆ *For GOP applications, answer ONLY these questions unless otherwise directed.*

Form OP-REQ1: Page 17	
V. Title 40 Code of Federal Regulations Part 59 (40 CFR Part 59) - National Volatile Organic Compound Emission Standards for Consumer and Commercial Products (continued)	
C. Subpart D - National Volatile Organic Compound Emission Standards for Architectural Coatings	
1. The application area manufactures or imports architectural coatings for sale or distribution in the United States.	<input type="checkbox"/> YES <input checked="" type="checkbox"/> NO
2. The application area manufactures or imports architectural coatings that are registered under the Federal Insecticide, Fungicide, and Rodenticide Act. <i>If the responses to Questions V.C.1-2 are both "NO," go to Section V.D.</i>	<input type="checkbox"/> YES <input checked="" type="checkbox"/> NO
3. All architectural coatings manufactured or imported by the application area meet one or more of the exemptions specified in 40 CFR §59.400(c)(1)-(5).	<input type="checkbox"/> YES <input type="checkbox"/> NO
D. Subpart E - National Volatile Organic Compound Emission Standards for Aerosol Coatings	
1. The application area manufactures or imports aerosol coating products for sale or distribution in the United States.	<input type="checkbox"/> YES <input checked="" type="checkbox"/> NO
2. The application area is a distributor of aerosol coatings for resale or distribution in the United States.	<input type="checkbox"/> YES <input checked="" type="checkbox"/> NO
E. Subpart F - Control of Evaporative Emissions From New and In-Use Portable Fuel Containers	
1. The application area manufactures or imports portable fuel containers for sale or distribution in the United States. <i>If the response to Question V.E.1 is "NO," go to Section VI.</i>	<input type="checkbox"/> YES <input checked="" type="checkbox"/> NO
2. All portable fuel containers manufactured or imported by the application area meet one or more of the exemptions specified in 40 CFR § 59.605(a) - (c).	<input type="checkbox"/> YES <input type="checkbox"/> NO
VI. Title 40 Code of Federal Regulations Part 60 - New Source Performance Standards	
A. Applicability	
◆ 1. The application area includes a unit(s) that is subject to one or more 40 CFR Part 60 subparts. <i>If the response to Question VI.A.1 is "NO," go to Section VII.</i>	<input checked="" type="checkbox"/> YES <input type="checkbox"/> NO

Texas Commission on Environmental Quality
Application Area-Wide Applicability Determinations and General Information
Form OP-REQ1
Federal Operating Permit Program

Date:	02/01/2024
Permit No.:	O2066
RN No.:	100219195

For SOP applications, answer ALL questions unless otherwise directed.

◆ *For GOP applications, answer ONLY these questions unless otherwise directed.*

Form OP-REQ1: Page 18		
VI. Title 40 Code of Federal Regulations Part 60 - New Source Performance Standards (continued)		
B. Subpart Y - Standards of Performance for Coal Preparation and Processing Plants		
1.	The application area is located at a coal preparation and processing plant. <i>If the response to Question VI.B.1 is "NO," go to Section VI.C.</i>	<input type="checkbox"/> YES <input checked="" type="checkbox"/> NO
2.	The coal preparation and processing plant has a design capacity greater than 200 tons per day (tpd). <i>If the response to Question VI.B.2 is "NO," go to Section VI.C.</i>	<input type="checkbox"/> YES <input type="checkbox"/> NO
3.	The plant has an option to enforceably limit its operating level to less than 200 tpd and is choosing this option. <i>If the response to Question VI.B.3 is "YES," go to Section VI.C.</i>	<input type="checkbox"/> YES <input type="checkbox"/> NO
4.	The plant contains an open storage pile, as defined in § 60.251, as an affected facility. <i>If the response to Question VI.B.4 is "NO," go to Section VI.C.</i>	<input type="checkbox"/> YES <input type="checkbox"/> NO
5.	The open storage pile was constructed, reconstructed or modified after May 27, 2009.	<input type="checkbox"/> YES <input type="checkbox"/> NO
C. Subpart GG - Standards of Performance for Stationary Gas Turbines (GOP applicants only)		
◆ 1.	The application area includes one or more stationary gas turbines that have a heat input at peak load greater than or equal to 10 MMBtu/hr (10.7GJ/hr), based on the lower heating value of the fuel fired. <i>If the response to Question VI.C.1 is "NO" or "N/A," go to Section VI.D.</i>	<input type="checkbox"/> YES <input type="checkbox"/> NO <input type="checkbox"/> N/A
◆ 2.	One or more of the affected facilities were constructed, modified, or reconstructed after October 3, 1977 and prior to February 19, 2005. <i>If the response to Question VI.C.2 is "NO," go to Section VI.D.</i>	<input type="checkbox"/> YES <input type="checkbox"/> NO
◆ 3.	One or more stationary gas turbines in the application area are using a previously approved alternative fuel monitoring schedule as specified in 40 CFR § 60.334(h)(4).	<input type="checkbox"/> YES <input type="checkbox"/> NO
◆ 4.	The exemption specified in 40 CFR § 60.332(e) is being utilized for one or more stationary gas turbines in the application area.	<input type="checkbox"/> YES <input type="checkbox"/> NO

Texas Commission on Environmental Quality
Application Area-Wide Applicability Determinations and General Information
Form OP-REQ1
Federal Operating Permit Program

Date:	02/01/2024
Permit No.:	O2066
RN No.:	100219195

For SOP applications, answer ALL questions unless otherwise directed.

◆ *For GOP applications, answer ONLY these questions unless otherwise directed.*

Form OP-REQ1: Page 19	
VI. Title 40 Code of Federal Regulations Part 60 - New Source Performance Standards (continued)	
C. Subpart GG - Standards of Performance for Stationary Gas Turbines (GOP applicants only) (continued)	
◆ 5. One or more stationary gas turbines subject to 40 CFR Part 60, Subpart GG in the application area is injected with water or steam for the control of nitrogen oxides.	<input type="checkbox"/> YES <input type="checkbox"/> NO
D. Subpart XX - Standards of Performance for Bulk Gasoline Terminals	
1. The application area includes bulk gasoline terminal loading racks. <i>If the response to Question VI.D.1 is "NO," go to Section VI.E.</i>	<input type="checkbox"/> YES <input checked="" type="checkbox"/> NO <input type="checkbox"/> N/A
2. One or more of the loading racks were constructed or modified after December 17, 1980, and are not subject to 40 CFR Part 63, Subpart CC.	<input type="checkbox"/> YES <input type="checkbox"/> NO
E. Subpart LLL - Standards of Performance for Onshore Natural Gas Processing: Sulfur Dioxide (SO₂) Emissions	
◆ 1. The application area includes affected facilities identified in 40 CFR § 60.640(a) that process natural gas (onshore). <i>For SOP applications, if the response to Question VI.E.1 is "NO," go to Section VI.F. For GOP applications, if the response to Question VI.E.1 is "NO" or "N/A," go to Section VI.H.</i>	<input type="checkbox"/> YES <input checked="" type="checkbox"/> NO
◆ 2. The affected facilities commenced construction or modification after January 20, 1984 and on or before August 23, 2011. <i>For SOP applications, if the response to Question VI.E.2 is "NO," go to Section VI.F. For GOP applications, if the response to Question VI.E.2 is "NO," go to Section VI.H.</i>	<input type="checkbox"/> YES <input type="checkbox"/> NO
◆ 3. The application area includes a gas sweetening unit with a design capacity greater than or equal to 2 long tons per day (LTPD) of hydrogen sulfide but operates at less than 2 LTPD. <i>For SOP applications, if the response to Question VI.E.3 is "NO," go to Section VI.F. For GOP applications, if the response to Question VI.E.3 is "NO," go to Section VI.H.</i>	<input type="checkbox"/> YES <input type="checkbox"/> NO

Texas Commission on Environmental Quality
Application Area-Wide Applicability Determinations and General Information
Form OP-REQ1
Federal Operating Permit Program

Date:	02/01/2024
Permit No.:	O2066
RN No.:	100219195

For SOP applications, answer ALL questions unless otherwise directed.

◆ *For GOP applications, answer ONLY these questions unless otherwise directed.*

Form OP-REQ1: Page 20	
VI. Title 40 Code of Federal Regulations Part 60 - New Source Performance Standards (continued)	
E. Subpart LLL - Standards of Performance for Onshore Natural Gas Processing: Sulfur Dioxide (SO₂) Emissions (continued)	
◆ 4. Federally enforceable operating limits have been established in the preconstruction authorization limiting the gas sweetening unit to less than 2 LTPD. <i>For SOP applications, if the response to Question VI.E.4. is "NO," go to Section VI.F. For GOP applications, if the response to Question VI.E.4. is "NO," go to Section VI.H.</i>	<input type="checkbox"/> YES <input type="checkbox"/> NO
◆ 5. Please provide the Unit ID(s) for the gas sweetening unit(s) that have established federally enforceable operating limits in the space provided below.	
F. Subpart OOO - Standards of Performance for Nonmetallic Mineral Processing Plants	
1. The application area includes affected facilities identified in 40 CFR § 60.670(a)(1) that are located at a fixed or portable nonmetallic mineral processing plant. <i>If the response to Question VI.F.1 is "NO," go to Section VI.G.</i>	<input type="checkbox"/> YES <input checked="" type="checkbox"/> NO
2. Affected facilities identified in 40 CFR § 60.670(a)(1) and located in the application area are subject to 40 CFR Part 60, Subpart OOO.	<input type="checkbox"/> YES <input type="checkbox"/> NO
G. Subpart QQQ - Standards of Performance for VOC Emissions from Petroleum Refinery Wastewater Systems	
1. The application area is located at a petroleum refinery and includes one or more of the affected facilities identified in 40 CFR § 60.690(a)(2) - (4) for which construction, modification, or reconstruction was commenced after May 4, 1987. <i>If the response to Question VI.G.1 is "NO," go to Section VI.H.</i>	<input type="checkbox"/> YES <input checked="" type="checkbox"/> NO
2. The application area includes storm water sewer systems.	<input type="checkbox"/> YES <input type="checkbox"/> NO

Texas Commission on Environmental Quality
Application Area-Wide Applicability Determinations and General Information
Form OP-REQ1
Federal Operating Permit Program

Date:	02/01/2024
Permit No.:	O2066
RN No.:	100219195

For SOP applications, answer ALL questions unless otherwise directed.

◆ *For GOP applications, answer ONLY these questions unless otherwise directed.*

Form OP-REQ1: Page 21	
VI. Title 40 Code of Federal Regulations Part 60 - New Source Performance Standards (continued)	
G. Subpart QQQ - Standards of Performance for VOC Emissions from Petroleum Refinery Wastewater Systems (continued)	
3. The application area includes ancillary equipment which is physically separate from the wastewater system and does not come in contact with or store oily wastewater.	<input type="checkbox"/> YES <input type="checkbox"/> NO
4. The application area includes non-contact cooling water systems.	<input type="checkbox"/> YES <input type="checkbox"/> NO
5. The application area includes individual drain systems. <i>If the response to Question VI.G.5 is "NO," go to Section VI.H.</i>	<input type="checkbox"/> YES <input type="checkbox"/> NO
6. The application area includes one or more individual drain systems that meet the exemption specified in 40 CFR § 60.692-2(d).	<input type="checkbox"/> YES <input type="checkbox"/> NO
7. The application area includes completely closed drain systems.	<input type="checkbox"/> YES <input type="checkbox"/> NO
H. Subpart AAAA - Standards of Performance for Small Municipal Waste Incineration Units for Which Construction Commenced After August 30, 1999 or for Which Modification or Reconstruction Commenced on or After June 6, 2004	
◆ 1. The application area includes at least one small municipal waste incineration unit, other than an air curtain incinerator. <i>If the response to Question VI.H.1. is "N/A," go to Section VI.I. If the response to Question VI.H.1 is "NO," go to Question VI.H.4.</i>	<input type="checkbox"/> YES <input checked="" type="checkbox"/> NO <input type="checkbox"/> N/A
◆ 2. The application area includes at least one small municipal waste incineration unit, other than an air curtain incinerator, constructed after August 30, 1999 or modified or reconstructed on or after June 6, 2006.	<input type="checkbox"/> YES <input type="checkbox"/> NO
◆ 3. The application area includes at least one small municipal waste incineration unit, other than an air curtain incinerator, constructed before August 30, 1999 and not modified or reconstructed on or after June 6, 2006.	<input type="checkbox"/> YES <input type="checkbox"/> NO
◆ 4. The application area includes at least one air curtain incinerator. <i>If the response to Question VI.H.4 is "NO," go to Section VI.I.</i>	<input type="checkbox"/> YES <input checked="" type="checkbox"/> NO

Texas Commission on Environmental Quality
Application Area-Wide Applicability Determinations and General Information
Form OP-REQ1
Federal Operating Permit Program

Date:	02/01/2024
Permit No.:	O2066
RN No.:	100219195

For SOP applications, answer ALL questions unless otherwise directed.

◆ *For GOP applications, answer ONLY these questions unless otherwise directed.*

Form OP-REQ1: Page 22	
VI. Title 40 Code of Federal Regulations Part 60 - New Source Performance Standards (continued)	
H. Subpart AAAA - Standards of Performance for Small Municipal Waste Incineration Units for Which Construction Commenced After August 30, 1999 or for Which Modification or Reconstruction Commenced on or After June 6, 2004 (continued)	
◆ 5. The application area includes at least one air curtain incinerator constructed after August 30, 1999 or modified or reconstructed on or after June 6, 2006. <i>If the response to Question VI.H.5 is "NO," go to Question VI.H.7.</i>	<input type="checkbox"/> YES <input type="checkbox"/> NO
◆ 6. All air curtain incinerators constructed after August 30, 1999 or modified or reconstructed on or after June 6, 2006 combust only yard waste.	<input type="checkbox"/> YES <input type="checkbox"/> NO
◆ 7. The application area includes at least one air curtain incinerator constructed before August 30, 1999 and not modified or reconstructed on or after June 6, 2006.	<input type="checkbox"/> YES <input type="checkbox"/> NO
◆ 8. All air curtain incinerators constructed before August 30, 1999 and not modified or reconstructed on or after June 6, 2006 combust only yard waste.	<input type="checkbox"/> YES <input type="checkbox"/> NO
I. Subpart CCCC - Standards of Performance for Commercial and Industrial Solid Waste Incineration Units for Which Construction Commenced After November 30, 1999 or for Which Modification or Reconstruction Commenced on or After June 1, 2001	
◆ 1. The application area includes at least one commercial or industrial solid waste incineration unit, other than an air curtain incinerator. <i>If the response to Question VI.I.1 is "N/A," go to Section VI.J. If the response to Question VI.I.1 is "NO," go to Question VI.I.4.</i>	<input type="checkbox"/> YES <input checked="" type="checkbox"/> NO <input type="checkbox"/> N/A
◆ 2. The application area includes at least one commercial or industrial solid waste incineration unit, other than an air curtain incinerator, constructed after November 30, 1999 or modified or reconstructed on or after June 1, 2001.	<input type="checkbox"/> YES <input type="checkbox"/> NO

Texas Commission on Environmental Quality
Application Area-Wide Applicability Determinations and General Information
Form OP-REQ1
Federal Operating Permit Program

Date:	02/01/2024
Permit No.:	O2066
RN No.:	100219195

For SOP applications, answer ALL questions unless otherwise directed.

◆ *For GOP applications, answer ONLY these questions unless otherwise directed.*

Form OP-REQ1: Page 23		
VI. Title 40 Code of Federal Regulations Part 60 - New Source Performance Standards (continued)		
I. Subpart CCCC - Standards of Performance for Commercial and Industrial Solid Waste Incineration Units for Which Construction Commenced After November 30, 1999 or for Which Modification or Reconstruction Commenced on or After June 1, 2001 (continued)		
◆	3. The application area includes at least one commercial or industrial solid waste incineration unit, other than an air curtain incinerator, constructed before November 30, 1999 and not modified or reconstructed on or after June 1, 2001.	<input type="checkbox"/> YES <input type="checkbox"/> NO
◆	4. The application area includes at least one air curtain incinerator. <i>If the response to Question VI.I.4 is "NO," go to Section VI.J.</i>	<input type="checkbox"/> YES <input checked="" type="checkbox"/> NO
◆	5. The application area includes at least one air curtain incinerator, constructed after November 30, 1999 or modified or reconstructed on or after June 1, 2001. <i>If the response to Question VI.I.5 is "NO," go to VI.I.7.</i>	<input type="checkbox"/> YES <input type="checkbox"/> NO
◆	6. All air curtain incinerators constructed after November 30, 1999 or modified or reconstructed on or after June 1, 2001 combust only wood waste, clean lumber, or yard waste or a mixture of these materials.	<input type="checkbox"/> YES <input type="checkbox"/> NO
◆	7. The application area includes at least one air curtain incinerator, constructed before November 30, 1999 and not modified or reconstructed on or after June 1, 2001.	<input type="checkbox"/> YES <input type="checkbox"/> NO
◆	8. All air curtain incinerators constructed before November 30, 1999 and not modified or reconstructed on or after June 1, 2001 combust only wood waste, clean lumber, or yard waste or a mixture of these materials.	<input type="checkbox"/> YES <input type="checkbox"/> NO

Texas Commission on Environmental Quality
Application Area-Wide Applicability Determinations and General Information
Form OP-REQ1
Federal Operating Permit Program

Date:	02/01/2024
Permit No.:	O2066
RN No.:	100219195

For SOP applications, answer ALL questions unless otherwise directed.

◆ *For GOP applications, answer ONLY these questions unless otherwise directed.*

Form OP-REQ1: Page 24		
VI. Title 40 Code of Federal Regulations Part 60 - New Source Performance Standards (continued)		
J. Subpart EEEE - Standards of Performance for Other Solid Waste Incineration Units for Which Construction Commenced After December 9, 2004 or for Which Modification or Reconstruction Commenced on or After June 16, 2006		
◆	1. The application area includes at least one very small municipal waste incineration unit or institutional incineration unit, other than an air curtain incinerator. <i>If the response to Question VI.J.1 is "N/A," go to Section VI.K. If the response to Question VI.J.1 is "NO," go to Question VI.J.4.</i>	<input type="checkbox"/> YES <input checked="" type="checkbox"/> NO <input type="checkbox"/> N/A
◆	2. The application area includes at least one very small municipal waste incineration unit, other than an air curtain incinerator, constructed after December 9, 2004 or modified or reconstructed on or after June 16, 2006.	<input type="checkbox"/> YES <input type="checkbox"/> NO
◆	3. The application area includes at least one very small municipal waste incineration unit, other than an air curtain incinerator, constructed before December 9, 2004 and not modified or reconstructed on or after June 16, 2006.	<input type="checkbox"/> YES <input type="checkbox"/> NO
◆	4. The application area includes at least one air curtain incinerator. <i>If the response to Question VI.J.4 is "NO," go to Section VI.K.</i>	<input type="checkbox"/> YES <input checked="" type="checkbox"/> NO
◆	5. The application area includes at least one air curtain incinerator constructed after December 9, 2004 or modified or reconstructed on or after June 16, 2006. <i>If the response to Question VI.J.5 is "NO," go to Question VI.J.7.</i>	<input type="checkbox"/> YES <input type="checkbox"/> NO
◆	6. All air curtain incinerators constructed after December 9, 2004 or modified or reconstructed on or after June 16, 2006 combust only wood waste, clean lumber, or yard waste or a mixture of these materials.	<input type="checkbox"/> YES <input type="checkbox"/> NO
◆	7. The application area includes at least one air curtain incinerator constructed before December 9, 2004 and not modified or reconstructed on or after June 16, 2006.	<input type="checkbox"/> YES <input type="checkbox"/> NO

Texas Commission on Environmental Quality
Application Area-Wide Applicability Determinations and General Information
Form OP-REQ1
Federal Operating Permit Program

Date:	02/01/2024
Permit No.:	O2066
RN No.:	100219195

For SOP applications, answer ALL questions unless otherwise directed.

◆ *For GOP applications, answer ONLY these questions unless otherwise directed.*

Form OP-REQ1: Page 25	
VI. Title 40 Code of Federal Regulations Part 60 - New Source Performance Standards (NSPS) (continued)	
J. Subpart EEEE - Standards of Performance for Other Solid Waste Incineration Units for Which Construction Commenced After December 9, 2004 or for Which Modification or Reconstruction Commenced on or After June 16, 2006 (continued)	
◆ 8. All air curtain incinerators constructed before December 9, 2004 and not modified or reconstructed on or after June 16, 2006 combust only wood waste, clean lumber, or yard waste or a mixture of these materials.	<input type="checkbox"/> YES <input type="checkbox"/> NO
◆ 9. The air curtain incinerator is located at an institutional facility and is a distinct operating unit of the institutional facility that generated the waste.	<input type="checkbox"/> YES <input type="checkbox"/> NO
◆ 10. The air curtain incinerator burns less than 35 tons per day of wood waste, clean lumber, or yard waste or a mixture of these materials.	<input type="checkbox"/> YES <input type="checkbox"/> NO
K. Subpart OOOO - Standards of Performance for Crude Oil and Natural Gas Production, Transmission and Distribution	
◆ 1. The application area includes one or more of the onshore affected facilities listed in 40 CFR § 60.5365(a)-(g) that are subject to 40 CFR Part 60, Subpart OOOO.	<input type="checkbox"/> YES <input checked="" type="checkbox"/> NO
VII. Title 40 Code of Federal Regulations Part 61 - National Emission Standards for Hazardous Air Pollutants	
A. Applicability	
◆ 1. The application area includes a unit(s) that is subject to one or more 40 CFR Part 61 subparts. <i>If the response to Question VII.A.1 is "NO" or "N/A," go to Section VIII.</i>	YES <input checked="" type="checkbox"/> NO <input type="checkbox"/> N/A
B. Subpart F - National Emission Standard for Vinyl Chloride	
1. The application area is located at a plant which produces ethylene dichloride by reaction of oxygen and hydrogen chloride with ethylene, vinyl chloride by any process, and/or one or more polymers containing any fraction of polymerized vinyl chloride.	YES <input type="checkbox"/> NO
C. Subpart J - National Emission Standard for Benzene Emissions for Equipment Leaks Emission Sources) of Benzene (Complete this section for GOP applications only)	
◆ 1. The application area includes equipment in benzene service.	<input type="checkbox"/> YES <input type="checkbox"/> NO <input type="checkbox"/> N/A

Texas Commission on Environmental Quality
Application Area-Wide Applicability Determinations and General Information
Form OP-REQ1
Federal Operating Permit Program

Date:	02/01/2024
Permit No.:	O2066
RN No.:	100219195

For SOP applications, answer ALL questions unless otherwise directed.

◆ *For GOP applications, answer ONLY these questions unless otherwise directed.*

Form OP-REQ1: Page 26	
VII. Title 40 Code of Federal Regulations Part 61 - National Emission Standards for Hazardous Air Pollutants (continued)	
D. Subpart L - National Emission Standard for Benzene Emissions from Coke By-Product Recovery Plants	
1. The application area is located at a coke by-product recovery plant and includes one or more of the affected sources identified in 40 CFR § 61.130(a) - (b). <i>If the response to Question VII.D.1 is "NO," go to Section VII.E.</i>	<input type="checkbox"/> YES <input type="checkbox"/> NO
2. The application area includes equipment in benzene service as determined by 40 CFR § 61.137(b).	<input type="checkbox"/> YES <input type="checkbox"/> NO
3. The application area has elected to comply with the provisions of 40 CFR § 61.243-1 and 40 CFR § 61.243-2.	<input type="checkbox"/> YES <input type="checkbox"/> NO
E. Subpart M - National Emission Standard for Asbestos	
<i>Applicability</i>	
1. The application area includes sources, operations, or activities specified in 40 CFR §§ 61.143, 61.144, 61.146, 61.147, 61.148, or 61.155. <i>If the response to Question VII.E.1 is "NO," go to Section VII.F.</i>	<input type="checkbox"/> YES <input type="checkbox"/> NO
<i>Roadway Construction</i>	
2. The application area includes roadways constructed or maintained with asbestos tailings or asbestos-containing waste material.	<input type="checkbox"/> YES <input type="checkbox"/> NO
<i>Manufacturing Commercial Asbestos</i>	
3. The application area includes a manufacturing operation using commercial asbestos. <i>If the response to Question VII.E.3 is "NO," go to Question VII.E.4.</i>	<input type="checkbox"/> YES <input type="checkbox"/> NO
a. Visible emissions are discharged to outside air from the manufacturing operation	<input type="checkbox"/> YES <input type="checkbox"/> NO
b. An alternative emission control and waste treatment method is being used that has received prior U.S. Environmental Protection Agency (EPA) approval.	<input type="checkbox"/> YES <input type="checkbox"/> NO

Texas Commission on Environmental Quality
Application Area-Wide Applicability Determinations and General Information
Form OP-REQ1
Federal Operating Permit Program

Date:	02/01/2024
Permit No.:	O2066
RN No.:	100219195

For SOP applications, answer ALL questions unless otherwise directed.

◆ *For GOP applications, answer ONLY these questions unless otherwise directed.*

Form OP-REQ1: Page 27	
VII. Title 40 Code of Federal Regulations Part 61 - National Emission Standards for Hazardous Air Pollutants (continued)	
E. Subpart M - National Emission Standard for Asbestos (continued)	
<i>Manufacturing Commercial Asbestos (continued)</i>	
c. Asbestos-containing waste material is processed into non-friable forms.	YES <input type="checkbox"/> NO <input type="checkbox"/>
d. Asbestos-containing waste material is adequately wetted.	YES <input type="checkbox"/> NO <input type="checkbox"/>
e. Alternative filtering equipment is being used that has received EPA approval.	YES <input type="checkbox"/> NO <input type="checkbox"/>
f. A high efficiency particulate air (HEPA) filter is being used that is certified to be at least 99.97% efficient for 0.3 micron particles	YES <input type="checkbox"/> NO <input type="checkbox"/>
g. The EPA has authorized the use of wet collectors designed to operate with a unit contacting energy of at least 9.95 kilopascals.	YES <input type="checkbox"/> NO <input type="checkbox"/>
<i>Asbestos Spray Application</i>	
4. The application area includes operations in which asbestos-containing materials are spray applied. <i>If the response to Question VII.E.4 is "NO," go to Question VII.E.5.</i>	<input type="checkbox"/> YES <input type="checkbox"/> NO
a. Asbestos fibers are encapsulated with a bituminous or resinous binder during spraying and are not friable after drying. <i>If the response to Question VII.E.4.a is "YES," go to Question VII.E.5.</i>	<input type="checkbox"/> YES <input type="checkbox"/> NO
b. Spray-on applications on buildings, structures, pipes, and conduits do not use material containing more than 1% asbestos.	<input type="checkbox"/> YES <input type="checkbox"/> NO
c. An alternative emission control and waste treatment method is being used that has received prior EPA approval.	<input type="checkbox"/> YES <input type="checkbox"/> NO

Texas Commission on Environmental Quality
Application Area-Wide Applicability Determinations and General Information
Form OP-REQ1
Federal Operating Permit Program

Date:	02/01/2024
Permit No.:	O2066
RN No.:	100219195

For SOP applications, answer ALL questions unless otherwise directed.

◆ *For GOP applications, answer ONLY these questions unless otherwise directed.*

Form OP-REQ1: Page 28	
VII. Title 40 Code of Federal Regulations Part 61 - National Emission Standards for Hazardous Air Pollutants (continued)	
E. Subpart M - National Emission Standard for Asbestos (continued)	
<i>Asbestos Spray Application (continued)</i>	
d. Asbestos-containing waste material is processed into non-friable forms.	YES <input type="checkbox"/> NO <input type="checkbox"/>
e. Asbestos-containing waste material is adequately wetted.	YES <input type="checkbox"/> NO <input type="checkbox"/>
f. Alternative filtering equipment is being used that has received EPA approval.	YES <input type="checkbox"/> NO <input type="checkbox"/>
g. A HEPA filter is being used that is certified to be at least 99.97% efficient for 0.3 micron particles.	YES <input type="checkbox"/> NO <input type="checkbox"/>
h. The EPA has authorized the use of wet collectors designed to operate with a unit contacting energy of at least 9.95 kilopascals.	YES <input type="checkbox"/> NO <input type="checkbox"/>
<i>Fabricating Commercial Asbestos</i>	
5. The application area includes a fabricating operation using commercial asbestos. <i>If the response to Question VII.E.5 is "NO," go to Question VII.E.6.</i>	<input type="checkbox"/> YES <input type="checkbox"/> NO
a. Visible emissions are discharged to outside air from the manufacturing operation.	<input type="checkbox"/> YES <input type="checkbox"/> NO
b. An alternative emission control and waste treatment method is being used that has received prior EPA approval.	<input type="checkbox"/> YES <input type="checkbox"/> NO
c. Asbestos-containing waste material is processed into non-friable forms.	<input type="checkbox"/> YES <input type="checkbox"/> NO
d. Asbestos-containing waste material is adequately wetted.	<input type="checkbox"/> YES <input type="checkbox"/> NO
e. Alternative filtering equipment is being used that has received EPA approval.	<input type="checkbox"/> YES <input type="checkbox"/> NO

Texas Commission on Environmental Quality
Application Area-Wide Applicability Determinations and General Information
Form OP-REQ1
Federal Operating Permit Program

Date:	02/01/2024
Permit No.:	O2066
RN No.:	100219195

For SOP applications, answer ALL questions unless otherwise directed.

◆ *For GOP applications, answer ONLY these questions unless otherwise directed.*

Form OP-REQ1: Page 29	
VII. Title 40 Code of Federal Regulations Part 61 - National Emission Standards for Hazardous Air Pollutants (continued)	
E. Subpart M - National Emission Standard for Asbestos (continued)	
<i>Fabricating Commercial Asbestos (continued)</i>	
f. A HEPA filter is being used that is certified to be at least 99.97% efficient for 0.3 micron particles.	YES <input type="checkbox"/> NO <input type="checkbox"/>
g. The EPA has authorized the use of wet collectors designed to operate with a unit contacting energy of at least 9.95 kilopascals.	YES <input type="checkbox"/> NO <input type="checkbox"/>
<i>Non-sprayed Asbestos Insulation</i>	
6. The application area includes insulating materials (other than spray applied insulating materials) that are either molded and friable or wet-applied and friable after drying.	YES <input type="checkbox"/> NO <input type="checkbox"/>
<i>Asbestos Conversion</i>	
7. The application area includes operations that convert regulated asbestos-containing material and asbestos-containing waste material into nonasbestos (asbestos-free) material.	<input type="checkbox"/> YES <input type="checkbox"/> NO
F. Subpart P - National Emission Standard for Inorganic Arsenic Emissions from Arsenic Trioxide and Metallic Arsenic Production Facilities	
1. The application area is located at a metallic arsenic production plant or at an arsenic trioxide plant that processes low-grade arsenic bearing materials by a roasting condensation process.	<input type="checkbox"/> YES <input type="checkbox"/> NO
G. Subpart BB - National Emission Standard for Benzene Emissions from Benzene Transfer Operations	
1. The application area is located at a benzene production facility and/or bulk terminal. <i>If the response to Question VII.G.1 is "NO," go to Section VII.H.</i>	<input type="checkbox"/> YES <input type="checkbox"/> NO
2. The application area includes benzene transfer operations at marine vessel loading racks.	<input type="checkbox"/> YES <input type="checkbox"/> NO

Texas Commission on Environmental Quality
Application Area-Wide Applicability Determinations and General Information
Form OP-REQ1
Federal Operating Permit Program

Date:	02/01/2024
Permit No.:	O2066
RN No.:	100219195

For SOP applications, answer ALL questions unless otherwise directed.

◆ *For GOP applications, answer ONLY these questions unless otherwise directed.*

Form OP-REQ1: Page 30	
VII. Title 40 Code of Federal Regulations Part 61 - National Emission Standards for Hazardous Air Pollutants (continued)	
G. Subpart BB - National Emission Standard for Benzene Emissions from Benzene Transfer Operations (continued)	
3. The application area includes benzene transfer operations at railcar loading racks.	<input type="checkbox"/> YES <input type="checkbox"/> NO
4. The application area includes benzene transfer operations at tank-truck loading racks.	<input type="checkbox"/> YES <input type="checkbox"/> NO
H. Subpart FF - National Emission Standard for Benzene Waste Operations	
Applicability	
1. The application area includes a chemical manufacturing plant, coke by-product recovery plant, or petroleum refinery facility as defined in § 61.341.	<input type="checkbox"/> YES <input type="checkbox"/> NO
2. The application area is located at a hazardous waste treatment, storage, and disposal (TSD) facility site as described in 40 CFR § 61.340(b). <i>If the responses to Questions VII.H.1 and VII.H.2 are both "NO," go to Section VIII.</i>	<input type="checkbox"/> YES <input type="checkbox"/> NO
3. The application area is located at a site that has no benzene onsite in wastes, products, byproducts, or intermediates. <i>If the response to Question VII.H.3 is "YES," go to Section VIII.</i>	<input type="checkbox"/> YES <input type="checkbox"/> NO
4. The application area is located at a site having a total annual benzene quantity from facility waste less than 1 megagram per year (Mg/yr). <i>If the response to Question VII.H.4 is "YES," go to Section VIII</i>	<input type="checkbox"/> YES <input type="checkbox"/> NO
5. The application area is located at a site having a total annual benzene quantity from facility waste greater than or equal to 1 Mg/yr but less than 10 Mg/yr. <i>If the response to Question VII.H.5 is "YES," go to Section VIII.</i>	<input type="checkbox"/> YES <input type="checkbox"/> NO

Texas Commission on Environmental Quality
Application Area-Wide Applicability Determinations and General Information
Form OP-REQ1
Federal Operating Permit Program

Date:	02/01/2024
Permit No.:	O2066
RN No.:	100219195

For SOP applications, answer ALL questions unless otherwise directed.

◆ *For GOP applications, answer ONLY these questions unless otherwise directed.*

Form OP-REQ1: Page 31	
VII. Title 40 Code of Federal Regulations Part 61 - National Emission Standards for Hazardous Air Pollutants (continued)	
H. Subpart FF - National Emission Standard for Benzene Waste Operations (continued)	
Applicability (continued)	
6. The flow-weighted annual average benzene concentration of each waste stream at the site is based on documentation.	<input type="checkbox"/> YES <input type="checkbox"/> NO
7. The application area has waste streams with flow-weighted annual average water content of 10% or greater.	<input type="checkbox"/> YES <input type="checkbox"/> NO
Waste Stream Exemptions	
8. The application area has waste streams that meet the exemption specified in 40 CFR § 61.342(c)(2) (the flow-weighted annual average benzene concentration is less than 10 ppmw).	<input type="checkbox"/> YES <input type="checkbox"/> NO
9. The application area has waste streams that meet the exemption specified in 40 CFR § 61.342(c)(3) because process wastewater has a flow rate less than 0.02 liters per minute or an annual wastewater quantity less than 10 Mg/yr.	<input type="checkbox"/> YES <input type="checkbox"/> NO
10. The application area has waste streams that meet the exemption specified in 40 CFR § 61.342(c)(3) because the total annual benzene quantity is less than or equal to 2 Mg/yr.	<input type="checkbox"/> YES <input type="checkbox"/> NO
11. The application area transfers waste off-site for treatment by another facility.	<input type="checkbox"/> YES <input type="checkbox"/> NO
12. The application area is complying with 40 CFR § 61.342(d).	<input type="checkbox"/> YES <input type="checkbox"/> NO
13. The application area is complying with 40 CFR § 61.342(e). <i>If the response to Question VII.H.13 is "NO," go to Question VII.H.15.</i>	<input type="checkbox"/> YES <input type="checkbox"/> NO
14. The application area has facility waste with a flow weighted annual average water content of less than 10%.	<input type="checkbox"/> YES <input type="checkbox"/> NO

Texas Commission on Environmental Quality
Application Area-Wide Applicability Determinations and General Information
Form OP-REQ1
Federal Operating Permit Program

Date:	02/01/2024
Permit No.:	O2066
RN No.:	100219195

For SOP applications, answer ALL questions unless otherwise directed.

◆ *For GOP applications, answer ONLY these questions unless otherwise directed.*

Form OP-REQ1: Page 32	
VII. Title 40 Code of Federal Regulations Part 61 - National Emission Standards for Hazardous Air Pollutants (continued)	
H. Subpart FF - National Emission Standard for Benzene Waste Operations (continued)	
Container Requirements	
15. The application area has containers, as defined in 40 CFR § 61.341, that receive non-exempt benzene waste. <i>If the response to Question VII.H.15 is "NO," go to Question VII.H.18.</i>	<input type="checkbox"/> YES <input type="checkbox"/> NO
16. The application area is an alternate means of compliance to meet the 40 CFR § 61.345 requirements for containers. <i>If the response to Question VII.H.16 is "YES," go to Question VII.H.18.</i>	<input type="checkbox"/> YES <input type="checkbox"/> NO
17. Covers and closed-vent systems used for containers operate such that the container is maintained at a pressure less than atmospheric pressure.	<input type="checkbox"/> YES <input type="checkbox"/> NO
Individual Drain Systems	
18. The application area has individual drain systems, as defined in 40 CFR § 61.341, that receive or manage non-exempt benzene waste. <i>If the response to Question VII.H.18 is "NO," go to Question VII.H.25.</i>	<input type="checkbox"/> YES <input type="checkbox"/> NO
19. The application area is using an alternate means of compliance to meet the 40 CFR § 61.346 requirements for individual drain systems. <i>If the response to Question VII.H.19 is "YES," go to Question VII.H.25.</i>	<input type="checkbox"/> YES <input type="checkbox"/> NO
20. The application area has individual drain systems complying with 40 CFR § 61.346(a). <i>If the response to Question VII.H.20 is "NO," go to Question VII.H.22.</i>	<input type="checkbox"/> YES <input type="checkbox"/> NO
21. Covers and closed-vent systems used for individual drain systems operate such that the individual drain system is maintained at a pressure less than atmospheric pressure.	<input type="checkbox"/> YES <input type="checkbox"/> NO

Texas Commission on Environmental Quality
Application Area-Wide Applicability Determinations and General Information
Form OP-REQ1
Federal Operating Permit Program

Date:	02/01/2024
Permit No.:	O2066
RN No.:	100219195

For SOP applications, answer ALL questions unless otherwise directed.

◆ *For GOP applications, answer ONLY these questions unless otherwise directed.*

Form OP-REQ1: Page 33	
VII. Title 40 Code of Federal Regulations Part 61 - National Emission Standards for Hazardous Air Pollutants (continued)	
H. Subpart FF - National Emission Standard for Benzene Waste Operations (continued)	
<i>Individual Drain Systems (continued)</i>	
22. The application area has individual drain systems complying with 40 CFR § 61.346(b). <i>If the response to Question VII.H.22 is "NO," go to Question VII.H.25.</i>	YES <input type="checkbox"/> NO <input type="checkbox"/>
23. Junction boxes in the individual drain systems are equipped with a system to prevent the flow of organic vapors from the junction box vent pipe to the atmosphere during normal operation.	YES <input type="checkbox"/> NO <input type="checkbox"/>
24. Junction box vent pipes in the individual drain systems are connected to a closed-vent system and control device.	YES <input type="checkbox"/> NO <input type="checkbox"/>
<i>Remediation Activities</i>	
25. Remediation activities take place at the application area subject to 40 CFR Part 61, Subpart FF.	YES <input type="checkbox"/> NO <input type="checkbox"/>
VIII. Title 40 Code of Federal Regulations Part 63 - National Emission Standards for Hazardous Air Pollutants for Source Categories	
A. Applicability	
◆ 1. The application area includes a unit(s) that is subject to one or more 40 CFR Part 63 subparts other than subparts made applicable by reference under subparts in 40 CFR Part 60, 61 or 63. <i>See instructions for 40 CFR Part 63 subparts made applicable only by reference.</i>	<input checked="" type="checkbox"/> YES <input type="checkbox"/> NO
B. Subpart F - National Emission Standards for Organic Hazardous Air Pollutants from the Synthetic Organic Chemical Manufacturing Industry	
1. The application area is located at a plant site that is a major source as defined in the Federal Clean Air Act § 112(a). <i>If the response to Question VIII.B.1 is "NO," go to Section VIII.D.</i>	<input type="checkbox"/> YES <input checked="" type="checkbox"/> NO

Texas Commission on Environmental Quality
Application Area-Wide Applicability Determinations and General Information
Form OP-REQ1
Federal Operating Permit Program

Date:	02/01/2024
Permit No.:	O2066
RN No.:	100219195

For SOP applications, answer ALL questions unless otherwise directed.

◆ *For GOP applications, answer ONLY these questions unless otherwise directed.*

Form OP-REQ1: Page 34	
VIII. Title 40 Code of Federal Regulations Part 63 - National Emission Standards for Hazardous Air Pollutants for Source Categories (continued)	
B. Subpart F - National Emission Standards for Organic Hazardous Air Pollutants from the Synthetic Organic Chemical Manufacturing Industry (continued)	
<p>2. The application area is located at a site that includes at least one chemical manufacturing process unit, as defined in 40 CFR § 63.101, that manufactures as a primary product one or more of the chemicals listed in 40 CFR § 63.100(b)(1)(i) or (b)(1)(ii).</p> <p><i>If the response to Question VIII.B.2 is "NO," go to Section VIII.D.</i></p>	<input type="checkbox"/> YES <input type="checkbox"/> NO
<p>3. The application area is located at a site that includes at least one chemical manufacturing process unit, as defined in 40 CFR § 63.101, that manufactures as a primary product one or more of the chemicals listed in 40 CFR § 63.100(b)(1)(i) or (b)(1)(ii) and uses as a reactant or manufactures as a product, or co-product, one or more of the organic hazardous air pollutants listed in table 2 of 40 CFR Part 63, Subpart F.</p>	<input type="checkbox"/> YES <input type="checkbox"/> NO
<p>4. The application area includes a chemical manufacturing process unit, as defined in 40 CFR § 63.101, that manufactures as a primary product one or more of the chemicals listed in 40 CFR § 63.100(b)(1)(i) or (b)(1)(ii) and uses as a reactant or manufactures as a product, or co-product, one or more of the organic hazardous air pollutants listed in table 2 of 40 CFR Part 63, Subpart F.</p>	<input type="checkbox"/> YES <input type="checkbox"/> NO
<p>5. The application area includes a chemical manufacturing process unit, as defined in 40 CFR § 63.101, that manufactures as a primary product one or more of the chemicals listed in 40 CFR § 63.100(b)(1)(i) or (b)(1)(ii) and does <u>not</u> use as a reactant or manufacture as a product, or co-product, one or more of the organic hazardous air pollutants listed in table 2 of 40 CFR Part 63, Subpart F.</p> <p><i>If the response to Questions VIII.B.3, B.4 and B.5 are all "NO," go to Section VIII.D.</i></p>	<input type="checkbox"/> YES <input type="checkbox"/> NO

Texas Commission on Environmental Quality
Application Area-Wide Applicability Determinations and General Information
Form OP-REQ1
Federal Operating Permit Program

Date:	02/01/2024
Permit No.:	O2066
RN No.:	100219195

For SOP applications, answer ALL questions unless otherwise directed.

◆ *For GOP applications, answer ONLY these questions unless otherwise directed.*

Form OP-REQ1: Page 35		
VIII. Title 40 Code of Federal Regulations Part 63 - National Emission Standards for Hazardous Air Pollutants for Source Categories (continued)		
C. Subpart G - National Emission Standards for Organic Hazardous Air Pollutants from the Synthetic Organic Chemical Manufacturing Industry for Process Vents, Storage Vessels, Transfer Operations, and Wastewater		
Applicability		
1.	The application area is located at a site that is subject to 40 CFR 63, Subpart F and the application area includes process vents, storage vessels, transfer racks, or waste streams associated with a chemical manufacturing process subject to 40 CFR 63, Subpart F. <i>If the response to Question VIII.C.1 is "NO," go to Section VIII.D.</i>	<input type="checkbox"/> YES <input type="checkbox"/> NO
2.	The application area includes fixed roofs, covers, and/or enclosures that are required to comply with 40 CFR § 63.148.	<input type="checkbox"/> YES <input type="checkbox"/> NO
3.	The application area includes vapor collection systems or closed-vent systems that are required to comply with 40 CFR § 63.148. <i>If the response to Question VIII.C.3 is "NO," go to Question VIII.C.8.</i>	<input type="checkbox"/> YES <input type="checkbox"/> NO
4.	The application area includes vapor collection systems or closed-vent systems that are constructed of hard-piping.	<input type="checkbox"/> YES <input type="checkbox"/> NO
5.	The application area includes vapor collection systems or closed-vent systems that contain bypass lines that could divert a vent stream away from a control device and to the atmosphere. <i>If the response to Question VIII.C.5 is "NO," go to Question VIII.C.8.</i>	<input type="checkbox"/> YES <input type="checkbox"/> NO
Vapor Collection and Closed Vent Systems		
6.	Flow indicators are installed, calibrated, maintained, and operated at the entrances to bypass lines in the application area.	<input type="checkbox"/> YES <input type="checkbox"/> NO
7.	Bypass lines in the application area are secured in the closed position with a car-seal or a lock-and-key type configuration.	<input type="checkbox"/> YES <input type="checkbox"/> NO

Texas Commission on Environmental Quality
Application Area-Wide Applicability Determinations and General Information
Form OP-REQ1
Federal Operating Permit Program

Date:	02/01/2024
Permit No.:	O2066
RN No.:	100219195

For SOP applications, answer ALL questions unless otherwise directed.

◆ *For GOP applications, answer ONLY these questions unless otherwise directed.*

Form OP-REQ1: Page 36	
VIII. Title 40 Code of Federal Regulations Part 63 - National Emission Standards for Hazardous Air Pollutants for Source Categories (continued)	
C. Subpart G - National Emission Standards for Organic Hazardous Air Pollutants from the Synthetic Organic Chemical Manufacturing Industry for Process Vents, Storage Vessels, Transfer Operations, and Wastewater (continued)	
<i>Reloading or Cleaning of Railcars, Tank Trucks, or Barges</i>	
8. The application area includes reloading and/or cleaning of railcars, tank trucks, or barges that deliver HAPs to a storage tank. <i>If the response to Question VIII.C.8 is "NO," go to Question VIII.C.11.</i>	<input type="checkbox"/> YES <input type="checkbox"/> NO
9. The application area includes operations that are complying with § 63.119(g)(6) through the use of a closed-vent system with a control device used to reduce inlet emissions of HAPs by at least 95 percent by weight or greater.	<input type="checkbox"/> YES <input type="checkbox"/> NO
10. The application area includes operations that are complying with § 63.119(g)(6) through the use of a vapor balancing system.	<input type="checkbox"/> YES <input type="checkbox"/> NO
<i>Transfer Racks</i>	
11. The application area includes Group 1 transfer racks that load organic HAPs.	<input type="checkbox"/> YES <input type="checkbox"/> NO
<i>Process Wastewater Streams</i>	
12. The application area includes process wastewater streams. <i>If the response to Question VIII.C.12 is "NO," go to Question VIII.C.34.</i>	<input type="checkbox"/> YES <input type="checkbox"/> NO
13. The application area includes process wastewater streams that are also subject to the provisions of 40 CFR Part 61, Subpart FF. <i>If the response to Question VIII.C.13 is "NO," go to Question VIII.C.15.</i>	<input type="checkbox"/> YES <input type="checkbox"/> NO
14. The application area includes process wastewater streams that are complying with 40 CFR §§ 63.110(e)(1)(i) and (e)(1)(ii).	<input type="checkbox"/> YES <input type="checkbox"/> NO
15. The application area includes process wastewater streams that are also subject to the provisions of 40 CFR Part 61, Subpart F. <i>If the response to Question VIII.C.15 is "NO," go to Question VIII.C.17.</i>	<input type="checkbox"/> YES <input type="checkbox"/> NO

Texas Commission on Environmental Quality
Application Area-Wide Applicability Determinations and General Information
Form OP-REQ1
Federal Operating Permit Program

Date:	02/01/2024
Permit No.:	O2066
RN No.:	100219195

For SOP applications, answer ALL questions unless otherwise directed.

◆ *For GOP applications, answer ONLY these questions unless otherwise directed.*

Form OP-REQ1: Page 37	
VIII. Title 40 Code of Federal Regulations Part 63 - National Emission Standards for Hazardous Air Pollutants for Source Categories (continued)	
C. Subpart G - National Emission Standards for Organic Hazardous Air Pollutants from the Synthetic Organic Chemical Manufacturing Industry for Process Vents, Storage Vessels, Transfer Operations, and Wastewater (continued)	
<i>Process Wastewater Streams (continued)</i>	
16. The application area includes process wastewater streams utilizing the compliance option specified in 40 CFR § 63.110(f)(4)(ii).	<input type="checkbox"/> YES <input type="checkbox"/> NO
17. The application area includes process wastewater streams that are also subject to the provisions of 40 CFR Parts 260 through 272. <i>If the response to Question VIII.C.17 is "NO," go to Question VIII.C.20.</i>	<input type="checkbox"/> YES <input type="checkbox"/> NO
18. The application area includes process wastewater streams complying with 40 CFR § 63.110(e)(2)(i).	<input type="checkbox"/> YES <input type="checkbox"/> NO
19. The application are includes process wastewater streams complying with 40 CFR § 63.110(e)(2)(ii).	<input type="checkbox"/> YES <input type="checkbox"/> NO
20. The application area includes process wastewater streams, located at existing sources, that are designated as Group 1; are required to be treated as Group 1 under 40 CFR § 63.110; or are determined to be Group 1 for Table 9 compounds.	<input type="checkbox"/> YES <input type="checkbox"/> NO
21. The application area includes process wastewater streams, located at existing sources that are Group 2.	<input type="checkbox"/> YES <input type="checkbox"/> NO
22. The application area includes process wastewater streams, located at new sources, that are designated as Group 1; required to be treated as Group 1 under 40 CFR § 63.110; or are determined to be Group 1 for Table 8 or Table 9 compounds.	<input type="checkbox"/> YES <input type="checkbox"/> NO
23. The application area includes process wastewater streams, located at new sources that are Group 2 for both Table 8 and Table 9 compounds.	<input type="checkbox"/> YES <input type="checkbox"/> NO

Texas Commission on Environmental Quality
Application Area-Wide Applicability Determinations and General Information
Form OP-REQ1
Federal Operating Permit Program

Date:	02/01/2024
Permit No.:	O2066
RN No.:	100219195

For SOP applications, answer ALL questions unless otherwise directed.

◆ *For GOP applications, answer ONLY these questions unless otherwise directed.*

Form OP-REQ1: Page 38	
VIII. Title 40 Code of Federal Regulations Part 63 - National Emission Standards for Hazardous Air Pollutants for Source Categories (continued)	
C. Subpart G - National Emission Standards for Organic Hazardous Air Pollutants from the Synthetic Organic Chemical Manufacturing Industry for Process Vents, Storage Vessels, Transfer Operations, and Wastewater (continued)	
Process Wastewater Streams (continued)	
24. All Group 1 wastewater streams at the site are demonstrated to have a total source mass flow rate of less than 1 MG/yr. <i>If the response to Question VIII.C.24 is "YES," go to Question VIII.C.34.</i>	<input type="checkbox"/> YES <input type="checkbox"/> NO
25. The site has untreated and/or partially treated Group 1 wastewater streams demonstrated to have a total source mass flow rate of less than 1 MG/yr. <i>If the response to Question VIII.C.25 is "NO," go to Question VIII.C.27.</i>	<input type="checkbox"/> YES <input type="checkbox"/> NO
26. The application area includes waste management units that receive or manage a partially treated Group 1 wastewater stream prior to or during treatment.	<input type="checkbox"/> YES <input type="checkbox"/> NO
27. Group 1 wastewater streams or residual removed from Group 1 wastewater streams are transferred to an on-site treatment operation that is not owned or operated by the owner or operator of the source generating the waste stream or residual.	<input type="checkbox"/> YES <input type="checkbox"/> NO
28. Group 1 wastewater streams or residual removed from Group 1 wastewater streams are transferred to an off-site treatment operation. <i>If the responses to Questions VIII.C.27 - VIII.C.28 are both "NO," go to Question VIII.C.30.</i>	<input type="checkbox"/> YES <input type="checkbox"/> NO
29. The application area includes waste management units that receive or manage a Group 1 wastewater stream or a residual removed from a Group 1 wastewater stream prior to shipment or transport.	<input type="checkbox"/> YES <input type="checkbox"/> NO
30. The application area includes containers that receive, manage, or treat a Group 1 wastewater stream or a residual removed from a Group 1 wastewater stream.	<input type="checkbox"/> YES <input type="checkbox"/> NO

Texas Commission on Environmental Quality
Application Area-Wide Applicability Determinations and General Information
Form OP-REQ1
Federal Operating Permit Program

Date:	02/01/2024
Permit No.:	O2066
RN No.:	100219195

For SOP applications, answer ALL questions unless otherwise directed.

◆ *For GOP applications, answer ONLY these questions unless otherwise directed.*

Form OP-REQ1: Page 39	
VIII. Title 40 Code of Federal Regulations Part 63 - National Emission Standards for Hazardous Air Pollutants for Source Categories (continued)	
C. Subpart G - National Emission Standards for Organic Hazardous Air Pollutants from the Synthetic Organic Chemical Manufacturing Industry for Process Vents, Storage Vessels, Transfer Operations, and Wastewater (continued)	
<i>Drains</i>	
31. The application area includes individual drain systems that receive or manage a Group 1 wastewater stream, or a residual removed from a Group 1 wastewater stream. <i>If the response to Question VIII.C.31 is "NO," go to Question VIII.C.34.</i>	<input type="checkbox"/> YES <input type="checkbox"/> NO
32. The application area includes individual drain systems that are complying with 40 CFR § 63.136 through the use of cover and, if vented, closed vent systems and control devices.	<input type="checkbox"/> YES <input type="checkbox"/> NO
33. The application area includes individual drain systems that are complying with 40 CFR § 63.136 through the use of water seals or tightly fitting caps or plugs.	<input type="checkbox"/> YES <input type="checkbox"/> NO
34. The application area includes drains, drain hubs, manholes, lift stations, trenches, or pipes that are part of a chemical manufacturing process unit that meets the criteria of 40 CFR § 63.100(b). <i>If the response to Question VIII.C.34 is "NO," go to Question VIII.C.39.</i>	<input type="checkbox"/> YES <input type="checkbox"/> NO
35. The application area includes drains, drain hubs, manholes, lift stations, trenches or pipes (that are part of a chemical manufacturing process unit) that meet the criteria listed in 40 CFR § 63.149(d). <i>If the response to Question VIII.C.35 is "NO," go to Question VIII.C.39.</i>	<input type="checkbox"/> YES <input type="checkbox"/> NO
36. The application area includes drains, drain hubs, manholes, lift stations, trenches, or pipes that convey water with a total annual average concentration greater than or equal to 10,000 parts per million by weight of compounds listed in 40 CFR Part 63 Subpart G, Table 9, at any flow rate.	<input type="checkbox"/> YES <input type="checkbox"/> NO

Texas Commission on Environmental Quality
Application Area-Wide Applicability Determinations and General Information
Form OP-REQ1
Federal Operating Permit Program

Date:	02/01/2024
Permit No.:	O2066
RN No.:	100219195

For SOP applications, answer ALL questions unless otherwise directed.

◆ *For GOP applications, answer ONLY these questions unless otherwise directed.*

Form OP-REQ1: Page 40	
VIII. Title 40 Code of Federal Regulations Part 63 - National Emission Standards for Hazardous Air Pollutants for Source Categories (continued)	
C. Subpart G-National Emission Standards for Organic Hazardous Air Pollutants from the Synthetic Organic Chemical Manufacturing Industry for Process Vents, Storage Vessels, Transfer Operation, and Wastewater (continued)	
Drains (continued)	
37. The application area includes drains, drain hubs, manholes, lift stations, trenches or pipes that convey water with a total annual average concentration greater than or equal to 1,000 parts per million by weight of compounds listed in 40 CFR Part 63 Subpart G, Table 9, at an annual average flow rate greater than or equal to 10 liters per minute.	<input type="checkbox"/> YES <input type="checkbox"/> NO
38. The application area includes drains, drain hubs, manholes, lift stations, trenches or pipes that are part of a chemical manufacturing process unit that is subject to the new source requirements of 40 CFR § 63.100(l)(1) or (l)(2); and the equipment conveys water with a total annual average concentration greater than or equal to 10 parts per million by weight of compounds listed in 40 CFR Part 63 Subpart G, Table 8, at an average annual flow rate greater than or equal to 0.02 liter per minute.	<input type="checkbox"/> YES <input type="checkbox"/> NO
Gas Streams	
39. The application area includes gas streams meeting the characteristics of 40 CFR § 63.107(b) - (h) or the criteria of 40 CFR § 63.113(i) and are transferred to a control device not owned or operated by the applicant.	<input type="checkbox"/> YES <input type="checkbox"/> NO
40. The applicant is unable to comply with 40 CFR §§ 63.113 - 63.118 for one or more reasons described in 40 CFR § 63.100(q)(1), (3), or (5).	<input type="checkbox"/> YES <input type="checkbox"/> NO
D. Subpart N - National Emission Standards for Chromium Emissions From Hard and Decorative Chromium Electroplating and Chromium Anodizing Tanks	
1. The application area includes chromium electroplating or chromium anodizing tanks located at hard chromium electroplating, decorative chromium electroplating, and/or chromium anodizing operations.	<input type="checkbox"/> YES <input checked="" type="checkbox"/> NO

Texas Commission on Environmental Quality
Application Area-Wide Applicability Determinations and General Information
Form OP-REQ1
Federal Operating Permit Program

Date:	02/01/2024
Permit No.:	O2066
RN No.:	100219195

For SOP applications, answer ALL questions unless otherwise directed.

◆ *For GOP applications, answer ONLY these questions unless otherwise directed.*

Form OP-REQ1: Page 41	
VIII. Title 40 Code of Federal Regulations Part 63 - National Emission Standards for Hazardous Air Pollutants for Source Categories (continued)	
E. Subpart O - Ethylene Oxide Emissions Standards for Sterilization Facilities	
1. The application area includes sterilization facilities where ethylene oxide is used in the sterilization or fumigation of materials. <i>If the response to Question VIII.E.1 is "NO," go to Section VIII.F.</i>	<input type="checkbox"/> YES <input checked="" type="checkbox"/> NO
2. Sterilization facilities located in the application area are subject to 40 CFR Part 63, Subpart O. <i>If the response to Question VIII.E.2 is "NO," go to Section VIII.F.</i>	<input type="checkbox"/> YES <input type="checkbox"/> NO
3. The sterilization source has used less than 1 ton (907 kg) of ethylene oxide within all consecutive 12-month periods after December 6, 1996.	<input type="checkbox"/> YES <input type="checkbox"/> NO
4. The sterilization source has used less than 10 tons (9070 kg) of ethylene oxide within all consecutive 12-month periods after December 6, 1996.	<input type="checkbox"/> YES <input type="checkbox"/> NO
F. Subpart Q - National Emission Standards for Industrial Process Cooling Towers	
1. The application area includes industrial process cooling towers. <i>If the response to Question VIII.F.1 is "NO," go to Section VIII.G.</i>	<input checked="" type="checkbox"/> YES <input type="checkbox"/> NO
2. Chromium-based water treatment chemicals have been used on or after September 8, 1994.	<input type="checkbox"/> YES <input checked="" type="checkbox"/> NO
G. Subpart R - National Emission Standards for Gasoline Distribution Facilities (Bulk Gasoline Terminals and Pipeline Breakout Stations)	
1. The application area includes a bulk gasoline terminal.	<input type="checkbox"/> YES <input checked="" type="checkbox"/> NO
2. The application area includes a pipeline breakout station. <i>If the responses to Questions VIII.G.1 and VIII.G.2 are both "NO," go to Section VIII.H.</i>	<input type="checkbox"/> YES <input checked="" type="checkbox"/> NO
3. The bulk gasoline terminal or pipeline breakout station is located within a contiguous area and under common control with another bulk gasoline terminal or a pipeline breakout station. <i>If the response to Question VIII.G.3 is "YES," go to Question VIII.G.10.</i>	<input type="checkbox"/> YES <input type="checkbox"/> NO

Texas Commission on Environmental Quality
Application Area-Wide Applicability Determinations and General Information
Form OP-REQ1
Federal Operating Permit Program

Date:	02/01/2024
Permit No.:	O2066
RN No.:	100219195

For SOP applications, answer ALL questions unless otherwise directed.

◆ *For GOP applications, answer ONLY these questions unless otherwise directed.*

Form OP-REQ1: Page 42	
VIII. Title 40 Code of Federal Regulations Part 63 - National Emission Standards for Hazardous Air Pollutants for Source Categories (continued)	
G. Subpart R - National Emission Standards for Gasoline Distribution Facilities (Bulk Gasoline Terminals and Pipeline Breakout Stations) (continued)	
4. The bulk gasoline terminal or pipeline breakout station is located within a contiguous area and under common control with sources, other than bulk gasoline terminals or pipeline breakout stations that emit or have the potential to emit HAPs. <i>If the response to Question VIII.G.4 is "YES," go to Question VIII.G.10.</i>	<input type="checkbox"/> YES <input type="checkbox"/> NO
5. An emissions screening factor was calculated for the bulk gasoline terminal or pipeline breakout station. <i>If the response to Question VIII.G.5 is "NO," go to Question VIII.G.10.</i>	<input type="checkbox"/> YES <input type="checkbox"/> NO
6. The value 0.04(OE) is less than 5% of the value of the bulk gasoline terminal emissions screening factor (ET) or the pipeline breakout station emissions screening factor (Ep). <i>If the response to Question VIII.G.6 is "NO," go to Question VIII.G.10.</i>	<input type="checkbox"/> YES <input type="checkbox"/> NO
7. Emissions screening factor less than 0.5 (ET or EP < 0.5). <i>If the response to Question VIII.G.7 is "YES," go to Section VIII.H.</i>	<input type="checkbox"/> YES <input type="checkbox"/> NO
8. Emissions screening factor greater than or equal to 0.5, but less than 1.0 (0.5 ≤ ET or EP < 1.0). <i>If the response to Question VIII.G.8 is "YES," go to Section VIII.H.</i>	<input type="checkbox"/> YES <input type="checkbox"/> NO
9. Emissions screening factor greater than or equal to 1.0 (ET or EP ≥ 1.0). <i>If the response to Question VIII.G.9 is "YES," go to Question VIII.G.11.</i>	<input type="checkbox"/> YES <input type="checkbox"/> NO
10. The site at which the application area is located is a major source of HAP. <i>If the response to Question VIII.G.10 is "NO," go to Section VIII.H.</i>	<input type="checkbox"/> YES <input type="checkbox"/> NO
11. The application area is using an alternative leak monitoring program as described in 40 CFR § 63.424(f).	<input type="checkbox"/> YES <input type="checkbox"/> NO

Texas Commission on Environmental Quality
Application Area-Wide Applicability Determinations and General Information
Form OP-REQ1
Federal Operating Permit Program

Date:	02/01/2024
Permit No.:	O2066
RN No.:	100219195

For SOP applications, answer ALL questions unless otherwise directed.

◆ *For GOP applications, answer ONLY these questions unless otherwise directed.*

Form OP-REQ1: Page 43	
VIII. Title 40 Code of Federal Regulations Part 63 - National Emission Standards for Hazardous Air Pollutants for Source Categories (continued)	
H. Subpart S - National Emission Standards for Hazardous Air Pollutants from the Pulp and Paper Industry	
1. The application area includes processes that produce pulp, paper, or paperboard and are located at a plant site that is a major source of HAPs as defined in 40 CFR § 63.2. <i>If the response to Question VIII.H.1 is "NO," go to Section VIII.I.</i>	<input type="checkbox"/> YES <input checked="" type="checkbox"/> NO
2. The application area uses processes and materials specified in 40 CFR § 63.440(a)(1) - (3). <i>If the response to Question VIII.H.2 is "NO," go to Section VIII.I.</i>	<input type="checkbox"/> YES <input type="checkbox"/> NO
3. The application area includes one or more sources subject to 40 CFR Part 63, Subpart S that are existing sources. <i>If the response to Question VIII.H.3 is "NO," go to Section VIII.I.</i>	<input type="checkbox"/> YES <input type="checkbox"/> NO
4. The application area includes one or more kraft pulping systems that are existing sources.	<input type="checkbox"/> YES <input type="checkbox"/> NO
5. The application area includes one or more dissolving-grade bleaching systems that are existing sources at a kraft or sulfite pulping mill.	<input type="checkbox"/> YES <input type="checkbox"/> NO
6. The application area includes bleaching systems that are existing sources and are complying with the Voluntary Advanced Technology Incentives Program for Effluent Limitation Guidelines in 40 CFR § 430.24. <i>If the response to Question VIII.H.6 is "NO," go to Section VIII.I.</i>	<input type="checkbox"/> YES <input type="checkbox"/> NO
7. The application area includes bleaching systems that are complying with 40 CFR § 63.440(d)(3)(i).	<input type="checkbox"/> YES <input type="checkbox"/> NO
8. The application area includes bleaching systems that are complying with 40 CFR § 63.440(d)(3)(ii).	<input type="checkbox"/> YES <input type="checkbox"/> NO

Texas Commission on Environmental Quality
Application Area-Wide Applicability Determinations and General Information
Form OP-REQ1
Federal Operating Permit Program

Date:	02/01/2024
Permit No.:	O2066
RN No.:	100219195

For SOP applications, answer ALL questions unless otherwise directed.

◆ *For GOP applications, answer ONLY these questions unless otherwise directed.*

Form OP-REQ1: Page 44	
VIII. Title 40 Code of Federal Regulations Part 63 - National Emission Standards for Hazardous Air Pollutants for Source Categories (continued)	
I. Subpart T - National Emission Standards for Halogenated Solvent Cleaning	
1. The application area includes an individual batch vapor, in-line vapor, in-line cold, and/or batch cold solvent cleaning machine that uses a hazardous air pollutant (HAP) solvent, or any combination of halogenated HAP solvents, in a total concentration greater than 5% by weight, as a cleaning and/or drying agent.	<input type="checkbox"/> YES <input checked="" type="checkbox"/> NO
2. The application area is located at a major source and includes solvent cleaning machines, qualifying as affected facilities, that use perchloroethylene, trichloroethylene or methylene chloride.	<input type="checkbox"/> YES <input checked="" type="checkbox"/> NO
3. The application area is located at an area source and includes solvent cleaning machines, other than cold batch cleaning machines, that use perchloroethylene, trichloroethylene or methylene chloride.	<input type="checkbox"/> YES <input checked="" type="checkbox"/> NO
J. Subpart U - National Emission Standards for Hazardous Air Pollutant Emissions: Group 1 Polymers and Resins	
1. The application area includes elastomer product process units and/or wastewater streams and wastewater operations that are associated with elastomer product process units. <i>If the response to Question VIII.J.1 is "NO," go to Section VIII.K.</i>	<input type="checkbox"/> YES <input checked="" type="checkbox"/> NO
2. Elastomer product process units and/or wastewater streams and wastewater operations located in the application area are subject to 40 CFR Part 63, Subpart U. <i>If the response to Question VIII.J.2 is "NO," go to Section VIII.K.</i>	<input type="checkbox"/> YES <input type="checkbox"/> NO
3. The application area includes process wastewater streams that are designated as Group 1 or are determined to be Group 1 for organic HAPs as defined in 40 CFR § 63.482.	<input type="checkbox"/> YES <input type="checkbox"/> NO
4. The application area includes process wastewater streams that are Group 2 for organic HAPs as defined in 40 CFR § 63.482.	<input type="checkbox"/> YES <input type="checkbox"/> NO

Texas Commission on Environmental Quality
Application Area-Wide Applicability Determinations and General Information
Form OP-REQ1
Federal Operating Permit Program

Date:	02/01/2024
Permit No.:	O2066
RN No.:	100219195

For SOP applications, answer ALL questions unless otherwise directed.

◆ *For GOP applications, answer ONLY these questions unless otherwise directed.*

Form OP-REQ1: Page 45	
VIII. Title 40 Code of Federal Regulations Part 63 - National Emission Standards for Hazardous Air Pollutants for Source Categories (continued)	
J. Subpart U - National Emission Standards for Hazardous Air Pollutant Emissions: Group 1 Polymers and Resins (continued)	
5. All Group 1 wastewater streams at the site are demonstrated to have a total source mass flow rate of less than 1 MG/yr. <i>If the response to Question VIII.J.5 is "YES," go to Question VIII.J.15.</i>	<input type="checkbox"/> YES <input type="checkbox"/> NO
6. The site has untreated and/or partially treated Group 1 wastewater streams demonstrated to have a total source mass flow rate of less than 1 MG/yr. <i>If the response to Question VIII.J.6 is "NO," go to Question VIII.J.8.</i>	<input type="checkbox"/> YES <input type="checkbox"/> NO
7. The application area includes waste management units that receive or manage a partially treated Group 1 wastewater stream prior to or during treatment.	<input type="checkbox"/> YES <input type="checkbox"/> NO
8. Group 1 wastewater streams or residual removed from Group 1 wastewater streams are transferred to an on-site treatment operation that is not owned or operated by the owner or operator of the source generating the waste stream or residual.	<input type="checkbox"/> YES <input type="checkbox"/> NO
9. Group 1 wastewater streams or residual removed from Group 1 wastewater streams are transferred to an off-site treatment operation. <i>If the responses to Questions VIII.J.8 - VIII.J.9 are both "NO," go to Question VIII.J.11.</i>	<input type="checkbox"/> YES <input type="checkbox"/> NO
10. The application area includes waste management units that receive or manage a Group 1 wastewater stream, or a residual removed from a Group 1 wastewater stream prior to shipment or transport.	<input type="checkbox"/> YES <input type="checkbox"/> NO

Texas Commission on Environmental Quality
Application Area-Wide Applicability Determinations and General Information
Form OP-REQ1
Federal Operating Permit Program

Date:	02/01/2024
Permit No.:	O2066
RN No.:	100219195

For SOP applications, answer ALL questions unless otherwise directed.

◆ *For GOP applications, answer ONLY these questions unless otherwise directed.*

Form OP-REQ1: Page 46	
VIII. Title 40 Code of Federal Regulations Part 63 - National Emission Standards for Hazardous Air Pollutants for Source Categories (continued)	
J. Subpart U - National Emission Standards for Hazardous Air Pollutant Emissions: Group 1 Polymers and Resins (continued)	
Containers	
11. The application area includes containers that receive, manage, or treat a Group 1 wastewater stream or a residual removed from a Group 1 wastewater stream.	<input type="checkbox"/> YES <input type="checkbox"/> NO
Drains	
12. The application area includes individual drain systems that receive or manage a Group 1 wastewater stream or a residual removed from a Group 1 wastewater stream. <i>If the response to Question VIII.J.12 is "NO," go to Question VIII.J.15.</i>	<input type="checkbox"/> YES <input type="checkbox"/> NO
13. The application area includes individual drain systems that are complying with 40 CFR § 63.136 through the use of cover and, if vented, closed vent systems and control devices.	<input type="checkbox"/> YES <input type="checkbox"/> NO
14. The application area includes individual drain systems that are complying with 40 CFR § 63.136 through the use of water seals or tightly fitting caps or plugs.	<input type="checkbox"/> YES <input type="checkbox"/> NO
15. The application area includes drains, drain hubs, manholes, lift stations, trenches, or pipes that are part of an elastomer product process unit. <i>If the response to Question VIII.J.15 is "NO," go to Section VIII.K.</i>	<input type="checkbox"/> YES <input type="checkbox"/> NO
16. The application area includes drains, drain hubs, manholes, lift stations, trenches or pipes that meet the criteria listed in 40 CFR § 63.149(d) and § 63.501(a)(12). <i>If the response to Question VIII.J.16 is "NO," go to Section VIII.K.</i>	<input type="checkbox"/> YES <input type="checkbox"/> NO

Texas Commission on Environmental Quality
Application Area-Wide Applicability Determinations and General Information
Form OP-REQ1
Federal Operating Permit Program

Date:	02/01/2024
Permit No.:	O2066
RN No.:	100219195

For SOP applications, answer ALL questions unless otherwise directed.

◆ *For GOP applications, answer ONLY these questions unless otherwise directed.*

Form OP-REQ1: Page 47	
VIII. Title 40 Code of Federal Regulations Part 63 - National Emission Standards for Hazardous Air Pollutants for Source Categories (continued)	
J. Subpart U - National Emission Standards for Hazardous Air Pollutant Emissions: Group 1 Polymers and Resins (continued)	
Drains (continued)	
17. The application area includes drains, drain hubs, manholes, lift stations, trenches, or pipes that convey water with a total annual average concentration greater than or equal to 10,000 parts per million by weight of compounds meeting the definition of organic HAP in 40 CFR § 63.482, at any flow rate.	<input type="checkbox"/> YES <input type="checkbox"/> NO
18. The application area includes drains, drain hubs, manholes, lift stations, trenches or pipes that convey water with a total annual average concentration greater than or equal to 1,000 parts per million by weight of compounds meeting the definition of organic HAP in 40 CFR § 63.482, at an annual average flow rate greater than or equal to 10 liters per minute.	<input type="checkbox"/> YES <input type="checkbox"/> NO
19. The application area includes drains, drain hubs, manholes, lift stations, trenches or pipes that are part of an elastomer product process unit that is a new affected source or part of a new affected source and the equipment conveys water with a total annual average concentration greater than or equal to 10 parts per million by weight of compounds meeting the definition of organic HAP in 40 CFR § 63.482, at an average annual flow rate greater than or equal to 0.02 liter per minute.	<input type="checkbox"/> YES <input type="checkbox"/> NO
K. Subpart W - National Emission Standards for Hazardous Air Pollutants for Epoxy Resins Production and Non-nylon Polyamides Production	
1. The manufacture of basic liquid epoxy resins (BLR) and/or manufacture of wet strength resins (WSR) is conducted in the application area. <i>If the response to Question VIII.K.1 is "NO" or "N/A," go to Section VIII.L.</i>	<input type="checkbox"/> YES <input checked="" type="checkbox"/> NO <input type="checkbox"/> N/A
2. The application area includes a BLR and/or WSR research and development facility.	<input type="checkbox"/> YES <input type="checkbox"/> NO

Texas Commission on Environmental Quality
Application Area-Wide Applicability Determinations and General Information
Form OP-REQ1
Federal Operating Permit Program

Date:	02/01/2024
Permit No.:	O2066
RN No.:	100219195

For SOP applications, answer ALL questions unless otherwise directed.

◆ *For GOP applications, answer ONLY these questions unless otherwise directed.*

Form OP-REQ1: Page 48	
VIII. Title 40 Code of Federal Regulations Part 63 - National Emission Standards for Hazardous Air Pollutants for Source Categories (continued)	
L. Subpart X - National Emission Standards for Hazardous Air Pollutants from Secondary Lead Smelting	
1. The application area includes one or more of the affected sources in 40 CFR § 63.541(a) that are located at a secondary lead smelter. <i>If the response to Question VIII.L.1 is "NO" or "N/A," go to Section VIII.M.</i>	<input type="checkbox"/> YES <input checked="" type="checkbox"/> NO <input type="checkbox"/> N/A
2. The application area is using and approved alternate to the requirements of § 63.545(c)(1)-(5) for control of fugitive dust emission sources.	<input type="checkbox"/> YES <input type="checkbox"/> NO
M. Subpart Y - National Emission Standards for Marine Tank Vessel Loading Operations	
1. The application area includes marine tank vessel loading operations that are specified in 40 CFR § 63.560 and located at an affected source as defined in 40 CFR § 63.561.	<input type="checkbox"/> YES <input checked="" type="checkbox"/> NO
N. Subpart CC - National Emission Standards for Hazardous Air Pollutants from Petroleum Refineries	
Applicability	
1. The application area includes petroleum refining process units and/or related emission points that are specified in 40 CFR § 63.640(c)(1) - (c)(7). <i>If the response to Question VIII.N.1 is "NO," go to Section VIII.O.</i>	<input type="checkbox"/> YES <input checked="" type="checkbox"/> NO
2. All petroleum refining process units/and or related emission points within the application area are specified in 40 CFR § 63.640(g)(1) - (g)(7). <i>If the response to Question VIII.N.2 is "YES," go to Section VIII.O.</i>	<input type="checkbox"/> YES <input type="checkbox"/> NO

Texas Commission on Environmental Quality
Application Area-Wide Applicability Determinations and General Information
Form OP-REQ1
Federal Operating Permit Program

Date:	02/01/2024
Permit No.:	O2066
RN No.:	100219195

For SOP applications, answer ALL questions unless otherwise directed.

◆ *For GOP applications, answer ONLY these questions unless otherwise directed.*

Form OP-REQ1: Page 49	
VIII. Title 40 Code of Federal Regulations Part 63 - National Emission Standards for Hazardous Air Pollutants for Source Categories (continued)	
N. Subpart CC - National Emission Standards for Hazardous Air Pollutants from Petroleum Refineries (continued)	
Applicability (continued)	
3. The application area is located at a plant site that is a major source as defined in the Federal Clean Air Act § 112(a). <i>If the response to Question VIII.N.3 is "NO," go to Section VIII.O.</i>	<input type="checkbox"/> YES <input type="checkbox"/> NO
4. The application area is located at a plant site which emits or has equipment containing/contacting one or more of the HAPs listed in table 1 of 40 CFR Part 63, Subpart CC. <i>If the response to Question VIII.N.4 is "NO," go to Section VIII.O.</i>	<input type="checkbox"/> YES <input type="checkbox"/> NO
5. The application area includes Group 1 wastewater streams that are not conveyed, stored, or treated in a wastewater stream management unit that also receives streams subject to the provisions of 40 CFR §§ 63.133 - 63.147 of Subpart G wastewater provisions section.	<input type="checkbox"/> YES <input type="checkbox"/> NO
6. The application area includes Group 2 wastewater streams that are not conveyed, stored, or treated in a wastewater stream management unit that also receives streams subject to the provisions of 40 CFR §§ 63.133 - 63.147 of Subpart G wastewater provisions section.	<input type="checkbox"/> YES <input type="checkbox"/> NO
7. The application area includes Group 1 or Group 2 wastewater streams that are conveyed, stored, or treated in a wastewater stream management unit that also receives streams subject to the provisions of 40 CFR §§ 63.133 - 63.147 of Subpart G wastewater provisions section. <i>If the response to Question VIII.N.7 is "NO," go to Section VIII.O.</i>	<input type="checkbox"/> YES <input type="checkbox"/> NO
8. The application area includes Group 1 or Group 2 wastewater streams that are complying with 40 CFR § 63.640(o)(2)(i).	<input type="checkbox"/> YES <input type="checkbox"/> NO

Texas Commission on Environmental Quality
Application Area-Wide Applicability Determinations and General Information
Form OP-REQ1
Federal Operating Permit Program

Date:	02/01/2024
Permit No.:	O2066
RN No.:	100219195

For SOP applications, answer ALL questions unless otherwise directed.

◆ *For GOP applications, answer ONLY these questions unless otherwise directed.*

Form OP-REQ1: Page 50	
VIII. Title 40 Code of Federal Regulations Part 63 - National Emission Standards for Hazardous Air Pollutants for Source Categories (continued)	
N. Subpart CC - National Emission Standards for Hazardous Air Pollutants from Petroleum Refineries (continued)	
Applicability (continued)	
9. The application area includes Group 1 or Group 2 wastewater streams that are complying with 40 CFR § 63.640(o)(2)(ii). <i>If the response to Question VIII.N.9 is "NO," go to Section VIII.O.</i>	<input type="checkbox"/> YES <input type="checkbox"/> NO
10. The application area includes Group 2 wastewater streams or organic streams whose benzene emissions are subject to control through the use of one or more treatment processes or waste management units under the provisions of 40 CFR Part 61, Subpart FF on or after December 31, 1992.	<input type="checkbox"/> YES <input type="checkbox"/> NO
Containers, Drains, and other Appurtenances	
11. The application area includes containers that are subject to the requirements of 40 CFR § 63.135 as a result of complying with 40 CFR § 63.640(o)(2)(ii).	<input type="checkbox"/> YES <input type="checkbox"/> NO
12. The application area includes individual drain systems that are subject to the requirements of 40 CFR § 63.136 as a result of complying with 40 CFR § 63.640(o)(2)(ii).	<input type="checkbox"/> YES <input type="checkbox"/> NO
O. Subpart DD - National Emission Standards for Off-site Waste and Recovery Operations	
1. The application area receives material that meets the criteria for off-site material as specified in 40 CFR § 63.680(b)(1). <i>If the response to Question VIII.O.1 is "NO" or "N/A," go to Section VIII.P</i>	<input type="checkbox"/> YES <input checked="" type="checkbox"/> NO <input type="checkbox"/> N/A
2. Materials specified in 40 CFR § 63.680(b)(2) are received at the application area.	<input type="checkbox"/> YES <input type="checkbox"/> NO
3. The application area has a waste management operation receiving off-site material and is regulated under 40 CFR Part 264 or Part 265.	<input type="checkbox"/> YES <input type="checkbox"/> NO

Texas Commission on Environmental Quality
Application Area-Wide Applicability Determinations and General Information
Form OP-REQ1
Federal Operating Permit Program

Date:	02/01/2024
Permit No.:	O2066
RN No.:	100219195

For SOP applications, answer ALL questions unless otherwise directed.

◆ *For GOP applications, answer ONLY these questions unless otherwise directed.*

Form OP-REQ1: Page 51	
VIII. Title 40 Code of Federal Regulations Part 63 - National Emission Standards for Hazardous Air Pollutants for Source Categories (continued)	
O. Subpart DD - National Emission Standards for Off-site Waste and Recovery Operations (continued)	
4. The application area has a waste management operation treating wastewater which is an off-site material and is exempted under 40 CFR §§ 264.1(g)(6) or 265.1(c)(10).	<input type="checkbox"/> YES <input type="checkbox"/> NO
5. The application area has an operation subject to Clean Water Act, § 402 or § 307(b) but is not owned by a “state” or “municipality.”	<input type="checkbox"/> YES <input type="checkbox"/> NO
6. The predominant activity in the application area is the treatment of wastewater received from off-site.	<input type="checkbox"/> YES <input type="checkbox"/> NO
7. The application area has a recovery operation that recycles or reprocesses hazardous waste which is an off-site material and is exempted under 40 CFR §§ 264.1(g)(2) or 265.1(c)(6).	<input type="checkbox"/> YES <input type="checkbox"/> NO
8. The application area has a recovery operation that recycles or reprocesses used solvent which is an off-site material and is not part of a chemical, petroleum, or other manufacturing process that is required to use air emission controls by another subpart of 40 CFR Part 63 or Part 61.	<input type="checkbox"/> YES <input type="checkbox"/> NO
9. The application area has a recovery operation that re-refines or reprocesses used oil which is an off-site material and is regulated under 40 CFR Part 279, Subpart F (Standards for Used Oil Processors and Refiners).	<input type="checkbox"/> YES <input type="checkbox"/> NO
10. The application area is located at a site where the total annual quantity of HAPs in the off-site material is less than 1 megagram per year. <i>If the response to Question VIII.O.10 is “YES,” go to Section VIII.P.</i>	<input type="checkbox"/> YES <input type="checkbox"/> NO

Texas Commission on Environmental Quality
Application Area-Wide Applicability Determinations and General Information
Form OP-REQ1
Federal Operating Permit Program

Date:	02/01/2024
Permit No.:	O2066
RN No.:	100219195

For SOP applications, answer ALL questions unless otherwise directed.

◆ *For GOP applications, answer ONLY these questions unless otherwise directed.*

Form OP-REQ1: Page 52	
VIII. Title 40 Code of Federal Regulations Part 63 - National Emission Standards for Hazardous Air Pollutants for Source Categories (continued)	
O. Subpart DD - National Emission Standards for Off-site Waste and Recovery Operations (continued)	
11. The application area receives offsite materials with average VOHAP concentration less than 500 ppmw at the point of delivery that are not combined with materials having a VOHAP concentration of 500 ppmw or greater. <i>If the response to Question VIII.O.11 is "NO," go to Question VIII.O.14.</i>	<input type="checkbox"/> YES <input type="checkbox"/> NO
12. VOHAP concentration is determined by direct measurement.	<input type="checkbox"/> YES <input type="checkbox"/> NO
13. VOHAP concentration is based on knowledge of the off-site material.	<input type="checkbox"/> YES <input type="checkbox"/> NO
14. The application area includes an equipment component that is a pump, compressor, and agitator, pressure relief device, sampling connection system, open-ended valve or line, valve, connector or instrumentation system. <i>If the response to Question VIII.O.14 is "NO," go to Question VIII.O.17.</i>	<input type="checkbox"/> YES <input type="checkbox"/> NO
15. An equipment component in the application area contains or contacts off-site material with a HAP concentration greater than or equal to 10% by weight.	<input type="checkbox"/> YES <input type="checkbox"/> NO
16. An equipment component in the application area is intended to operate 300 hours or more during a 12-month period.	<input type="checkbox"/> YES <input type="checkbox"/> NO
17. The application area includes containers that manage non-exempt off-site material.	<input type="checkbox"/> YES <input type="checkbox"/> NO
18. The application area includes individual drain systems that manage non-exempt off-site materials.	<input type="checkbox"/> YES <input type="checkbox"/> NO

Texas Commission on Environmental Quality
Application Area-Wide Applicability Determinations and General Information
Form OP-REQ1
Federal Operating Permit Program

Date:	02/01/2024
Permit No.:	O2066
RN No.:	100219195

For SOP applications, answer ALL questions unless otherwise directed.

◆ *For GOP applications, answer ONLY these questions unless otherwise directed.*

Form OP-REQ1: Page 53	
VIII. Title 40 Code of Federal Regulations Part 63 - National Emission Standards for Hazardous Air Pollutants for Source Categories (continued)	
P. Subpart GG - National Emission Standards for Aerospace Manufacturing and Rework Facilities	
1. The application area includes facilities that manufacture or rework commercial, civil, or military aerospace vehicles or components. <i>If the response to Question VIII.P.1 is "NO" or "N/A," go to Section VIII.Q.</i>	<input type="checkbox"/> YES <input checked="" type="checkbox"/> NO <input type="checkbox"/> N/A
2. The application area includes one or more of the affected sources specified in 40 CFR § 63.741(c)(1) - (7).	<input type="checkbox"/> YES <input type="checkbox"/> NO
Q. Subpart HH - National Emission Standards for Hazardous Air Pollutants From Oil and Natural Gas Production Facilities.	
◆ 1. The application area contains facilities that process, upgrade or store hydrocarbon liquids that are located at oil and natural gas production facilities prior to the point of custody transfer.	<input type="checkbox"/> YES <input checked="" type="checkbox"/> NO
◆ 2. The application area contains facilities that process, upgrade or store natural gas prior to the point at which natural gas enters the natural gas transmission and storage source category or is delivered to a final end user. <i>For SOP applications, if the responses to Questions VIII.Q.1 and VIII.Q.2 are both "NO," go to Section VIII.R.</i> <i>For GOP applications, if the responses to Questions VIII.Q.1 and VIII.Q.2 are both "NO," go to Section VIII.Z.</i>	<input type="checkbox"/> YES <input checked="" type="checkbox"/> NO
◆ 3. The application area contains only facilities that exclusively process, store or transfer black oil as defined in § 63.761. <i>For SOP applications, if the response to Question VIII.Q.3 is "YES," go to Section VIII.R.</i> <i>For GOP applications, if the response to Question VIII.Q.3 is "YES," go to Section VIII.Z.</i>	<input type="checkbox"/> YES <input type="checkbox"/> NO
◆ 4. The application area is located at a site that is a major source of HAP. <i>If the response to Question VIII.Q.4 is "NO," go to Question VIII.Q.6.</i>	<input type="checkbox"/> YES <input type="checkbox"/> NO

Texas Commission on Environmental Quality
Application Area-Wide Applicability Determinations and General Information
Form OP-REQ1
Federal Operating Permit Program

Date:	02/01/2024
Permit No.:	O2066
RN No.:	100219195

For SOP applications, answer ALL questions unless otherwise directed.

◆ *For GOP applications, answer ONLY these questions unless otherwise directed.*

Form OP-REQ1: Page 54		
VIII. Title 40 Code of Federal Regulations Part 63 - National Emission Standards for Hazardous Air Pollutants for Source Categories (continued)		
Q. Subpart - HH - National Emission Standards for Hazardous Air Pollutants From Oil and Natural Gas Production Facilities (continued)		
◆	<p>5. The application area contains only a facility, prior to the point of custody transfer, with facility-wide actual annual average natural gas throughput less than 18.4 thousand standard cubic meters (649,789.9 ft³) per day and a facility-wide actual annual average hydrocarbon liquid throughput less than 39,700 liters (10,487.6 gallons) per day.</p> <p><i>For SOP applications, if the response to Question VIII.Q.5 is "YES," go to Section VIII.R.</i></p> <p><i>For GOP applications, if the response to Question VIII.Q.5 is "YES," go to Section VIII.Z.</i></p> <p><i>For all applications, if the response to Question VIII.Q.5 is "NO," go to Question VIII.Q.9.</i></p>	<input type="checkbox"/> YES <input type="checkbox"/> NO
◆	<p>6. The application area includes a triethylene glycol (TEG) dehydration unit.</p> <p><i>For SOP applications, if the answer to Question VIII.Q.6 is "NO," go to Section VIII.R. For GOP applications, if the response to Question VIII.Q.6 is "NO," go to Section VIII.Z.</i></p>	<input type="checkbox"/> YES <input type="checkbox"/> NO
◆	<p>7. The application area is located at a site that is within the boundaries of UA plus offset or a UC, as defined in 40 CFR § 63.761.</p>	<input type="checkbox"/> YES <input type="checkbox"/> NO
◆	<p>8. The site has actual emissions of 5 tons per year or more of a single HAP, or 12.5 tons per year or more of a combination of HAP.</p>	<input type="checkbox"/> YES <input type="checkbox"/> NO
◆	<p>9. Emissions for major source determination are being estimated based on the maximum natural gas or hydrocarbon liquid throughput as calculated in § 63.760(a)(1)(i)-(iii).</p>	<input type="checkbox"/> YES <input type="checkbox"/> NO

Texas Commission on Environmental Quality
Application Area-Wide Applicability Determinations and General Information
Form OP-REQ1
Federal Operating Permit Program

Date:	02/01/2024
Permit No.:	O2066
RN No.:	100219195

For SOP applications, answer ALL questions unless otherwise directed.

◆ *For GOP applications, answer ONLY these questions unless otherwise directed.*

Form OP-REQ1: Page 55	
VIII. Title 40 Code of Federal Regulations Part 63 - National Emission Standards for Hazardous Air Pollutants for Source Categories (continued)	
R. Subpart II - National Emission Standards for Shipbuilding and Ship Repair (Surface Coating)	
1. The application area includes shipbuilding or ship repair operations. <i>If the response to Question VIII.R.1 is "NO," go to Section VIII.S.</i>	<input type="checkbox"/> YES <input checked="" type="checkbox"/> NO
2. Shipbuilding or ship repair operations located in the application area are subject to 40 CFR Part 63, Subpart II.	<input type="checkbox"/> YES <input type="checkbox"/> NO
S. Subpart JJ - National Emission Standards for Wood Furniture Manufacturing Operations	
1. The application area includes wood furniture manufacturing operations and/or wood furniture component manufacturing operations. <i>If the response to Question VIII.S.1 is "NO" or "N/A," go to Section VIII.T.</i>	<input type="checkbox"/> YES <input checked="" type="checkbox"/> NO <input type="checkbox"/> N/A
2. The application area meets the definition of an "incidental wood manufacturer" as defined in 40 CFR § 63.801.	<input type="checkbox"/> YES <input type="checkbox"/> NO
T. Subpart KK - National Emission Standards for the Printing and Publishing Industry	
1. The application area includes publication rotogravure, product and packaging rotogravure, or wide-web flexographic printing presses.	<input type="checkbox"/> YES <input checked="" type="checkbox"/> NO <input type="checkbox"/> N/A
U. Subpart PP - National Emission Standards for Containers	
1. The application area includes containers for which another 40 CFR Part 60, 61, or 63 subpart references the use of 40 CFR Part 63, Subpart PP for the control of air emissions. <i>If the response to Question VIII.U.1 is "NO," go to Section VIII.V.</i>	<input type="checkbox"/> YES <input checked="" type="checkbox"/> NO
2. The application area includes containers using Container Level 1 controls.	<input type="checkbox"/> YES <input type="checkbox"/> NO
3. The application area includes containers using Container Level 2 controls.	<input type="checkbox"/> YES <input type="checkbox"/> NO

Texas Commission on Environmental Quality
Application Area-Wide Applicability Determinations and General Information
Form OP-REQ1
Federal Operating Permit Program

Date:	02/01/2024
Permit No.:	O2066
RN No.:	100219195

For SOP applications, answer ALL questions unless otherwise directed.

◆ *For GOP applications, answer ONLY these questions unless otherwise directed.*

Form OP-REQ1: Page 56	
VIII. Title 40 Code of Federal Regulations Part 63 - National Emission Standards for Hazardous Air Pollutants for Source Categories (continued)	
U. Subpart PP - National Emission Standards for Containers (continued)	
4. The application area includes containers using Container Level 3 controls.	<input type="checkbox"/> YES <input type="checkbox"/> NO
V. Subpart RR - National Emission Standards for Individual Drain Systems	
1. The application area includes individual drain systems for which another 40 CFR Part 60, 61, or 63 subpart references the use of 40 CFR Part 63, Subpart RR for the control of air emissions.	<input type="checkbox"/> YES <input checked="" type="checkbox"/> NO
W. Subpart YY - National Emission Standards for Hazardous Air Pollutants for Source Categories - Generic Maximum Achievable Control Technology Standards	
1. The application area includes an acetal resins production process unit; an acrylic and modacrylic fiber production process unit complying with 40 CFR § 63.1103(b)(3)(i); or an existing polycarbonate production process.	<input type="checkbox"/> YES <input checked="" type="checkbox"/> NO
2. The application area includes process wastewater streams generated from an acetal resins production process unit; an acrylic and modacrylic fiber production process unit complying with 40 CFR § 63.1103(b)(3)(i); or an existing polycarbonate production process. <i>If the responses to Questions VIII.W.1 and VIII.W.2 are both "NO," go to Question VIII.W.20.</i>	<input type="checkbox"/> YES <input checked="" type="checkbox"/> NO
3. The application area includes process wastewater streams that are designated as Group 1 or are determined to be Group 1 under the requirements of 40 CFR § 63.132(c).	<input type="checkbox"/> YES <input type="checkbox"/> NO
4. The application area includes process wastewater streams that are determined to be Group 2 under the requirements of 40 CFR § 63.132(c).	<input type="checkbox"/> YES <input type="checkbox"/> NO
5. All Group 1 wastewater streams at the site are determined to have a total source mass flow rate of less than 1 MG/yr.	<input type="checkbox"/> YES <input type="checkbox"/> NO
6. The site has untreated and/or partially treated Group 1 wastewater streams demonstrated to have a total source mass flow rate of less than 1 MG/yr. <i>If the response to Question VIII.W.6 is "NO," go to Question VIII.W.8.</i>	<input type="checkbox"/> YES <input type="checkbox"/> NO

Texas Commission on Environmental Quality
Application Area-Wide Applicability Determinations and General Information
Form OP-REQ1
Federal Operating Permit Program

Date:	02/01/2024
Permit No.:	O2066
RN No.:	100219195

For SOP applications, answer ALL questions unless otherwise directed.

◆ *For GOP applications, answer ONLY these questions unless otherwise directed.*

Form OP-REQ1: Page 57	
VIII. Title 40 Code of Federal Regulations Part 63 - National Emission Standards for Hazardous Air Pollutants for Source Categories (continued)	
W. Subpart YY - National Emission Standards for Hazardous Air Pollutants for Source Categories - Generic Maximum Achievable Control Technology Standards (continued)	
7. The application area includes waste management units that receive or manage a partially treated Group 1 wastewater stream prior to or during treatment.	<input type="checkbox"/> YES <input type="checkbox"/> NO
8. Group 1 wastewater streams or residual removed from Group 1 wastewater streams are transferred to an on-site treatment operation that is not owned or operated by the owner or operator of the source generating the waste stream or residual.	<input type="checkbox"/> YES <input type="checkbox"/> NO
9. Group 1 wastewater streams or residual removed from Group 1 wastewater streams are transferred to an off-site treatment operation. <i>If the responses to Questions VIII.W.8 and W.9 are both "NO," go to Question VIII.W.11.</i>	<input type="checkbox"/> YES <input type="checkbox"/> NO
10. The application area includes waste management units that receive or manage a Group 1 wastewater stream, or a residual removed from a Group 1 wastewater stream prior to shipment or transport.	<input type="checkbox"/> YES <input type="checkbox"/> NO
11. The application area includes containers that receive, manage, or treat a Group 1 wastewater stream or a residual removed from a Group 1 wastewater stream.	<input type="checkbox"/> YES <input type="checkbox"/> NO
12. The application area includes individual drain systems that receive, manage, or treat a Group 1 wastewater stream or a residual removed from a Group 1 wastewater stream. <i>If the response to Question VIII.W.12 is "NO," go to Question VIII.W.15.</i>	<input type="checkbox"/> YES <input type="checkbox"/> NO
13. The application area includes individual drain systems that are complying with 40 CFR § 63.136 through the use of covers and, if vented, closed vent systems and control devices.	<input type="checkbox"/> YES <input type="checkbox"/> NO
14. The application area includes individual drain systems that are complying with 40 CFR § 63.136 through the use of water seals or tightly fitting caps or plugs.	<input type="checkbox"/> YES <input type="checkbox"/> NO

Texas Commission on Environmental Quality
Application Area-Wide Applicability Determinations and General Information
Form OP-REQ1
Federal Operating Permit Program

Date:	02/01/2024
Permit No.:	O2066
RN No.:	100219195

For SOP applications, answer ALL questions unless otherwise directed.

◆ *For GOP applications, answer ONLY these questions unless otherwise directed.*

Form OP-REQ1: Page 58	
VIII. Title 40 Code of Federal Regulations Part 63 - National Emission Standards for Hazardous Air Pollutants for Source Categories (continued)	
W. Subpart YY - National Emission Standards for Hazardous Air Pollutants for Source Categories - Generic Maximum Achievable Control Technology Standards (continued)	
15. The application area includes drains, drain hubs, manholes, lift stations, trenches, or pipes that are part of an acetal resins production process unit; an acrylic and modacrylic fiber production process unit complying with 40 CFR § 63.1103(b)(3)(i); or an existing polycarbonate production process unit. <i>If the response to Question VIII.W.15 is "NO," go to Question VIII.W.20.</i>	<input type="checkbox"/> YES <input type="checkbox"/> NO
16. The application area includes drains, drain hubs, manholes, lift stations, trenches or pipes that meet the criteria listed in 40 CFR § 63.1106(c)(1) - (3). <i>If the response to Question VIII.W.16 is "NO," go to Question VIII.W.20.</i>	<input type="checkbox"/> YES <input type="checkbox"/> NO
17. The application area includes drains, drain hubs, manholes, lift stations, trenches or pipes that convey water with a total annual average concentration greater than or equal to 10,000 parts per million by weight of compounds meeting the definition of organic HAP in Table 9 to 40 CFR Part 60, Subpart G, at any flow rate.	<input type="checkbox"/> YES <input type="checkbox"/> NO
18. The application area includes drains, drain hubs, manholes, lift stations, trenches or pipes that convey water with a total annual average concentration greater than or equal to 1,000 parts per million by weight of compounds meeting the definition of organic HAP in Table 9 to 40 CFR Part 60, Subpart G, at an annual average flow rate greater than or equal to 10 liters per minute.	<input type="checkbox"/> YES <input type="checkbox"/> NO

Texas Commission on Environmental Quality
Application Area-Wide Applicability Determinations and General Information
Form OP-REQ1
Federal Operating Permit Program

Date:	02/01/2024
Permit No.:	O2066
RN No.:	100219195

For SOP applications, answer ALL questions unless otherwise directed.

◆ *For GOP applications, answer ONLY these questions unless otherwise directed.*

Form OP-REQ1: Page 59	
VIII. Title 40 Code of Federal Regulations Part 63 - National Emission Standards for Hazardous Air Pollutants for Source Categories (continued)	
W. Subpart YY - National Emission Standards for Hazardous Air Pollutants for Source Categories - Generic Maximum Achievable Control Technology Standards (continued)	
19. The application area includes drains, drain hubs, manholes, lift stations, trenches or pipes that are part of an acrylic resins or acrylic and modacrylic fiber production process unit that is part of a new affected source or is a new affected source and the equipment conveys water with a total annual average concentration greater than or equal to 10 ppmw of compounds meeting the definition of organic HAP in Table 9 to 40 CFR Part 60, Subpart G, at an average annual flow rate greater than or equal to 0.02 liter per minute.	<input type="checkbox"/> YES <input type="checkbox"/> NO
20. The application area includes an ethylene production process unit.	<input type="checkbox"/> YES <input checked="" type="checkbox"/> NO <input type="checkbox"/> N/A
21. The application area includes waste streams generated from an ethylene production process unit. <i>If the responses to Questions VIII.W.20 and VIII.W.21 are both "NO" or "N/A," go to Question VIII.W.54.</i>	<input type="checkbox"/> YES <input checked="" type="checkbox"/> NO <input type="checkbox"/> N/A
22. The waste stream(s) contains at least one of the chemicals listed in 40 CFR § 63.1103(e), Table 7(g)(1). <i>If the response to Question VIII.W.22 is "NO," go to Question VIII.W.54.</i>	<input type="checkbox"/> YES <input type="checkbox"/> NO
23. Waste stream(s) are transferred off-site for treatment. <i>If the response to Question VIII.W.23 is "NO," go to Question VIII.W.25.</i>	<input type="checkbox"/> YES <input type="checkbox"/> NO
24. The application area has waste management units that treat or manage waste stream(s) prior to transfer off-site for treatment. <i>If the response to Question VIII.W.24 is "NO," go to Question VIII.W.54.</i>	<input type="checkbox"/> YES <input type="checkbox"/> NO

Texas Commission on Environmental Quality
Application Area-Wide Applicability Determinations and General Information
Form OP-REQ1
Federal Operating Permit Program

Date:	02/01/2024
Permit No.:	O2066
RN No.:	100219195

For SOP applications, answer ALL questions unless otherwise directed.

◆ *For GOP applications, answer ONLY these questions unless otherwise directed.*

Form OP-REQ1: Page 60	
VIII. Title 40 Code of Federal Regulations Part 63 - National Emission Standards for Hazardous Air Pollutants for Source Categories (continued)	
W. Subpart YY - National Emission Standards for Hazardous Air Pollutants for Source Categories - Generic Maximum Achievable Control Technology Standards (continued)	
25. The total annual benzene quantity from waste at the site is less than 10 Mg/yr as determined according to 40 CFR § 61.342(a).	<input type="checkbox"/> YES <input type="checkbox"/> NO
26. The application area contains at least one waste stream that is a continuous butadiene waste stream as defined in 40 CFR § 63.1082(b). <i>If the response to Question VIII.W.26 is "NO," go to Question VIII.W.43.</i>	<input type="checkbox"/> YES <input type="checkbox"/> NO
27. The waste stream(s) contains at least 10 ppmw 1, 3-butadiene at a flow rate of 0.02 liters per minute or is designated for control. <i>If the response to Question VIII.W.27 is "NO," go to Question VIII.W.43.</i>	<input type="checkbox"/> YES <input type="checkbox"/> NO
28. The control requirements of 40 CFR Part 63, Subpart G for process wastewater as specified in 40 CFR § 63.1095(a)(2) are selected for control of the waste stream(s). <i>If the response to Question VIII.W.28 is "NO," go to Question VIII.W.33.</i>	<input type="checkbox"/> YES <input type="checkbox"/> NO
29. The application area includes containers that receive, manage, or treat a continuous butadiene waste stream.	<input type="checkbox"/> YES <input type="checkbox"/> NO
30. The application area includes individual drain systems that receive, manage, or treat a continuous butadiene waste stream. <i>If the response to Question VIII.W.30 is "NO," go to Question VIII.W.43.</i>	<input type="checkbox"/> YES <input type="checkbox"/> NO
31. The application area includes individual drain systems that are complying with 40 CFR § 63.136 through the use of cover and, if vented, closed vent systems and control devices.	<input type="checkbox"/> YES <input type="checkbox"/> NO

Texas Commission on Environmental Quality
Application Area-Wide Applicability Determinations and General Information
Form OP-REQ1
Federal Operating Permit Program

Date:	02/01/2024
Permit No.:	O2066
RN No.:	100219195

For SOP applications, answer ALL questions unless otherwise directed.

◆ *For GOP applications, answer ONLY these questions unless otherwise directed.*

Form OP-REQ1: Page 61	
VIII. Title 40 Code of Federal Regulations Part 63 - National Emission Standards for Hazardous Air Pollutants for Source Categories (continued)	
W. Subpart YY - National Emission Standards for Hazardous Air Pollutants for Source Categories - Generic Maximum Achievable Control Technology Standards (continued)	
32. The application area includes individual drain systems that are complying with 40 CFR § 63.136 through the use of water seals or tightly fitting caps or plugs. <i>If the response to Question VIII.W.32 is required, go to Question VIII.W.43.</i>	<input type="checkbox"/> YES <input type="checkbox"/> NO
33. The application area has containers, as defined in 40 CFR § 61.341, that receive a continuous butadiene waste stream. <i>If the response to Question VIII.W.33 is "NO," go to Question VIII.W.36.</i>	<input type="checkbox"/> YES <input type="checkbox"/> NO
34. The application area is an alternate means of compliance to meet the 40 CFR § 61.345 requirements for containers. <i>If the response to Question VIII.W.34 is "YES," go to Question VIII.W.36.</i>	<input type="checkbox"/> YES <input type="checkbox"/> NO
35. Covers and closed-vent systems used for containers operate such that the container is maintained at a pressure less than atmospheric pressure.	<input type="checkbox"/> YES <input type="checkbox"/> NO
36. The application area has individual drain systems, as defined in 40 CFR § 61.341, that receive or manage a continuous butadiene waste stream. <i>If the response to Question VIII.W.36 is "NO," go to Question VIII.W.43.</i>	<input type="checkbox"/> YES <input type="checkbox"/> NO
37. The application area is using an alternate means of compliance to meet the 40 CFR § 61.346 requirements for individual drain systems. <i>If the response to Question VIII.W.37 is "YES," go to Question VIII.W.43.</i>	<input type="checkbox"/> YES <input type="checkbox"/> NO

Texas Commission on Environmental Quality
Application Area-Wide Applicability Determinations and General Information
Form OP-REQ1
Federal Operating Permit Program

Date:	02/01/2024
Permit No.:	O2066
RN No.:	100219195

For SOP applications, answer ALL questions unless otherwise directed.

◆ *For GOP applications, answer ONLY these questions unless otherwise directed.*

Form OP-REQ1: Page 62	
VIII. Title 40 Code of Federal Regulations Part 63 - National Emission Standards for Hazardous Air Pollutants for Source Categories (continued)	
W. Subpart YY - National Emission Standards for Hazardous Air Pollutants for Source Categories - Generic Maximum Achievable Control Technology Standards (continued)	
38. The application area has individual drain systems complying with 40 CFR § 61.346(a). <i>If the response to Question VIII.W.38 is "NO," go to Question VIII.W.40.</i>	<input type="checkbox"/> YES <input type="checkbox"/> NO
39. Covers and closed-vent systems used for individual drain systems operate such that the individual drain system is maintained at a pressure less than atmospheric pressure.	<input type="checkbox"/> YES <input type="checkbox"/> NO
40. The application area has individual drain systems complying with 40 CFR § 61.346(b). <i>If the response to Question VIII.W.40 is "NO," go to Question VIII.W.43.</i>	<input type="checkbox"/> YES <input type="checkbox"/> NO
41. Junction boxes in the individual drain systems are equipped with a system to prevent the flow of organic vapors from the junction box vent pipe to the atmosphere during normal operation.	<input type="checkbox"/> YES <input type="checkbox"/> NO
42. Junction box vent pipes in the individual drain systems are connected to a closed-vent system and control device.	<input type="checkbox"/> YES <input type="checkbox"/> NO
43. The application area has at least one waste stream that contains benzene. <i>If the response to Question VIII.W.43 is "NO," go to Question VIII.W.54.</i>	<input type="checkbox"/> YES <input type="checkbox"/> NO
44. The application area has containers, as defined in 40 CFR § 61.341, that receive a waste stream containing benzene. <i>If the response to Question VIII.W.44 is "NO," go to Question VIII.W.47.</i>	<input type="checkbox"/> YES <input type="checkbox"/> NO
45. The application area is an alternate means of compliance to meet the 40 CFR § 61.345 requirements for containers. <i>If the response to Question VIII.W.45 is "YES," go to Question VIII.W.47.</i>	<input type="checkbox"/> YES <input type="checkbox"/> NO

Texas Commission on Environmental Quality
Application Area-Wide Applicability Determinations and General Information
Form OP-REQ1
Federal Operating Permit Program

Date:	02/01/2024
Permit No.:	O2066
RN No.:	100219195

For SOP applications, answer ALL questions unless otherwise directed.

◆ *For GOP applications, answer ONLY these questions unless otherwise directed.*

Form OP-REQ1: Page 63	
VIII. Title 40 Code of Federal Regulations Part 63 - National Emission Standards for Hazardous Air Pollutants for Source Categories (continued)	
W. Subpart YY - National Emission Standards for Hazardous Air Pollutants for Source Categories - Generic Maximum Achievable Control Technology Standards (continued)	
46. Covers and closed-vent systems used for containers operate such that the container is maintained at a pressure less than atmospheric pressure.	<input type="checkbox"/> YES <input type="checkbox"/> NO
47. The application area has individual drain systems, as defined in 40 CFR § 61.341, that receive or manage a waste stream containing benzene. <i>If the response to Question VIII.W.47 is "NO," go to Question VIII.W.54.</i>	<input type="checkbox"/> YES <input type="checkbox"/> NO
48. The application area is using an alternate means of compliance to meet the 40 CFR § 61.346 requirements for individual drain systems. <i>If the response to Question VIII.W.48 is "YES," go to Question VIII.W.54.</i>	<input type="checkbox"/> YES <input type="checkbox"/> NO
49. The application area has individual drain systems complying with 40 CFR § 61.346(a). <i>If the response to Question VIII.W.49 is "NO," go to Question VIII.W.51.</i>	<input type="checkbox"/> YES <input type="checkbox"/> NO
50. Covers and closed-vent systems used for individual drain systems operate such that the individual drain system is maintained at a pressure less than atmospheric pressure.	<input type="checkbox"/> YES <input type="checkbox"/> NO
51. The application area has individual drain systems complying with 40 CFR § 61.346(b). <i>If the response to Question VIII.W.51 is "NO," go to Question VIII.W.54.</i>	<input type="checkbox"/> YES <input type="checkbox"/> NO
52. Junction boxes in the individual drain systems are equipped with a system to prevent the flow of organic vapors from the junction box vent pipe to the atmosphere during normal operation.	<input type="checkbox"/> YES <input type="checkbox"/> NO

Texas Commission on Environmental Quality
Application Area-Wide Applicability Determinations and General Information
Form OP-REQ1
Federal Operating Permit Program

Date:	02/01/2024
Permit No.:	O2066
RN No.:	100219195

For SOP applications, answer ALL questions unless otherwise directed.

◆ *For GOP applications, answer ONLY these questions unless otherwise directed.*

Form OP-REQ1: Page 64	
VIII. Title 40 Code of Federal Regulations Part 63 - National Emission Standards for Hazardous Air Pollutants for Source Categories (continued)	
W. Subpart YY - National Emission Standards for Hazardous Air Pollutants for Source Categories - Generic Maximum Achievable Control Technology Standards (continued)	
53. Junction box vent pipes in the individual drain systems are connected to a closed-vent system and control device.	<input type="checkbox"/> YES <input type="checkbox"/> NO
54. The application area contains a cyanide chemicals manufacturing process. <i>If the response to Question VIII.W.54 is "NO," go to Section VIII.X.</i>	<input type="checkbox"/> YES <input checked="" type="checkbox"/> NO
55. The cyanide chemicals manufacturing process generates maintenance wastewater containing hydrogen cyanide or acetonitrile.	<input type="checkbox"/> YES <input type="checkbox"/> NO
X. Subpart JJJ - National Emission Standards for Hazardous Air Pollutant Emissions: Group IV Polymers and Resins	
1. The application area includes thermoplastic product process units, and/or their associated affected sources specified in 40 CFR § 63.1310(a)(1) - (5), that are subject to 40 CFR Part 63, Subpart JJJ. <i>If the response to Question VIII.X.1 is "NO," go to Section VIII.Y.</i>	<input type="checkbox"/> YES <input checked="" type="checkbox"/> NO
2. The application area includes thermoplastic product process units and/or wastewater streams and wastewater operations that are associated with thermoplastic product process units. <i>If the response to Question VIII.X.2 is "NO," go to Section VIII.Y.</i>	<input type="checkbox"/> YES <input type="checkbox"/> NO
3. All process wastewater streams generated or managed in the application area are from sources producing polystyrene. <i>If the response to Question VIII.X.3 is "YES," go to Section VIII.Y.</i>	<input type="checkbox"/> YES <input type="checkbox"/> NO
4. All process wastewater streams generated or managed in the application area are from sources producing ASA/AMSAN. <i>If the response to Question VIII.X.4 is "YES," go to Section VIII.Y.</i>	<input type="checkbox"/> YES <input type="checkbox"/> NO

Texas Commission on Environmental Quality
Application Area-Wide Applicability Determinations and General Information
Form OP-REQ1
Federal Operating Permit Program

Date:	02/01/2024
Permit No.:	O2066
RN No.:	100219195

For SOP applications, answer ALL questions unless otherwise directed.

◆ *For GOP applications, answer ONLY these questions unless otherwise directed.*

Form OP-REQ1: Page 65	
VIII. Title 40 Code of Federal Regulations Part 63 - National Emission Standards for Hazardous Air Pollutants for Source Categories (continued)	
X. Subpart JJJ - National Emission Standards for Hazardous Air Pollutant Emissions: Group IV Polymers and Resins (continued)	
5. The application area includes process wastewater streams that are designated as Group 1 or are determined to be Group 1 for organic HAPs as defined in 40 CFR § 63.1312.	<input type="checkbox"/> YES <input type="checkbox"/> NO
6. The application area includes process wastewater streams, located at existing sources, that are Group 2 for organic HAPs as defined in 40 CFR § 63.1312.	<input type="checkbox"/> YES <input type="checkbox"/> NO
7. The application area includes process wastewater streams, located at new sources, that are Group 2 for organic HAPs as defined in 40 CFR § 63.1312.	<input type="checkbox"/> YES <input type="checkbox"/> NO
8. All Group 1 wastewater streams at the site are demonstrated to have a total source mass flow rate of less than 1 MG/yr. <i>If the response to Question VIII.X.8 is "YES," go to Question VIII.X.18.</i>	<input type="checkbox"/> YES <input type="checkbox"/> NO
9. The site has untreated and/or partially treated Group 1 wastewater streams demonstrated to have a total source mass flow rate of less than 1 MG/yr. <i>If the response to Question VIII.X.9 is "NO," go to Question VIII.X.11.</i>	<input type="checkbox"/> YES <input type="checkbox"/> NO
10. The application area includes waste management units that receive or manage a partially treated Group 1 wastewater stream prior to or during treatment.	<input type="checkbox"/> YES <input type="checkbox"/> NO
11. Group 1 wastewater streams or residual removed from Group 1 wastewater streams are transferred to an on-site treatment operation that is not owned or operated by the owner or operator of the source generating the waste stream or residual.	<input type="checkbox"/> YES <input type="checkbox"/> NO
12. Group 1 wastewater streams or residual removed from Group 1 wastewater streams are transferred to an off-site treatment operation. <i>If the responses to Questions VIII.X.11 - VIII.X.12 are both "NO," go to Question VIII.X.14.</i>	<input type="checkbox"/> YES <input type="checkbox"/> NO

Texas Commission on Environmental Quality
Application Area-Wide Applicability Determinations and General Information
Form OP-REQ1
Federal Operating Permit Program

Date:	02/01/2024
Permit No.:	O2066
RN No.:	100219195

For SOP applications, answer ALL questions unless otherwise directed.

◆ *For GOP applications, answer ONLY these questions unless otherwise directed.*

Form OP-REQ1: Page 66	
VIII. Title 40 Code of Federal Regulations Part 63 - National Emission Standards for Hazardous Air Pollutants for Source Categories (continued)	
X. Subpart JJJ - National Emission Standards for Hazardous Air Pollutant Emissions: Group IV Polymers and Resins (continued)	
13. The application area includes waste management units that receive or manage a Group 1 wastewater stream, or a residual removed from a Group 1 wastewater stream prior to shipment or transport.	<input type="checkbox"/> YES <input type="checkbox"/> NO
Containers	
14. The application area includes containers that receive, manage, or treat a Group 1 wastewater stream or a residual removed from a Group 1 wastewater stream.	<input type="checkbox"/> YES <input type="checkbox"/> NO
Drains	
15. The application area includes individual drain systems that receive or manage a Group 1 wastewater stream or a residual removed from a Group 1 wastewater stream. <i>If the response to Question VIII.X.15 is "NO," go to Question VIII.X.18.</i>	<input type="checkbox"/> YES <input type="checkbox"/> NO
16. The application area includes individual drain systems that are complying with 40 CFR § 63.136 through the use of cover and, if vented, closed vent systems and control devices.	<input type="checkbox"/> YES <input type="checkbox"/> NO
17. The application area includes individual drain systems that are complying with 40 CFR § 63.136 through the use of water seals or tightly fitting caps or plugs.	<input type="checkbox"/> YES <input type="checkbox"/> NO
18. The application area includes drains, drain hubs, manholes, lift stations, trenches, or pipes that are part of a thermoplastic product process unit. <i>If the response to Question VIII.X.18 is "NO," go to Section VIII.Y.</i>	<input type="checkbox"/> YES <input type="checkbox"/> NO

Texas Commission on Environmental Quality
Application Area-Wide Applicability Determinations and General Information
Form OP-REQ1
Federal Operating Permit Program

Date:	02/01/2024
Permit No.:	O2066
RN No.:	100219195

For SOP applications, answer ALL questions unless otherwise directed.

◆ *For GOP applications, answer ONLY these questions unless otherwise directed.*

Form OP-REQ1: Page 67	
VIII. Title 40 Code of Federal Regulations Part 63 - National Emission Standards for Hazardous Air Pollutants for Source Categories (continued)	
X. Subpart JJJ - National Emission Standards for Hazardous Air Pollutant Emissions: Group IV Polymers and Resins (continued)	
<i>Drains (continued)</i>	
19. The application area includes drains, drain hubs, manholes, lift stations, trenches or pipes that meet the criteria listed in 40 CFR § 63.149(d) and § 63.1330(b)(12). <i>If the response to Question VIII.X.19 is "NO," go to Section VIII.Y.</i>	<input type="checkbox"/> YES <input type="checkbox"/> NO
20. The application area includes drains, drain hubs, manholes, lift stations, trenches, or pipes that convey water with a total annual average concentration greater than or equal to 10,000 parts per million by weight of compounds meeting the definition of organic HAP in 40 CFR § 63.1312, at any flow rate.	<input type="checkbox"/> YES <input type="checkbox"/> NO
21. The application area includes drains, drain hubs, manholes, lift stations, trenches or pipes that convey water with a total annual average concentration greater than or equal to 1,000 parts per million by weight of compounds meeting the definition of organic HAP in 40 CFR § 63.1312, at an annual average flow rate greater than or equal to 10 liters per minute.	<input type="checkbox"/> YES <input type="checkbox"/> NO
22. The application area includes drains, drain hubs, manholes, lift stations, trenches or pipes that are part of an thermoplastic product process unit that is a new affected source or part of a new affected source and the equipment conveys water with a total annual average concentration greater than or equal to 10 parts per million by weight of compounds meeting the definition of organic HAP in 40 CFR § 63.1312, at an average annual flow rate greater than or equal to 0.02 liter per minute	<input type="checkbox"/> YES <input type="checkbox"/> NO

Texas Commission on Environmental Quality
Application Area-Wide Applicability Determinations and General Information
Form OP-REQ1
Federal Operating Permit Program

Date:	02/01/2024
Permit No.:	O2066
RN No.:	100219195

For SOP applications, answer ALL questions unless otherwise directed.

◆ *For GOP applications, answer ONLY these questions unless otherwise directed.*

Form OP-REQ1: Page 68	
VIII. Title 40 Code of Federal Regulations Part 63 - National Emission Standards for Hazardous Air Pollutants for Source Categories (continued)	
Y. Subpart UUU - National Emission Standards for Hazardous Air Pollutants for Petroleum Refineries: Catalytic Cracking Units, Catalytic reforming Units, and Sulfur Recovery Units.	
1. The application area is subject to 40 CFR Part 63, Subpart UUU - National Emission Standards for Hazardous Air Pollutants for Petroleum Refineries: Catalytic Cracking Units, Catalytic reforming Units, and Sulfur Recovery Units.	<input type="checkbox"/> YES <input checked="" type="checkbox"/> NO
Z. Subpart AAAA - National Emission Standards for Hazardous Air Pollutants for Municipal Solid Waste (MSW) Landfills.	
◆ 1. The application area is subject to 40 CFR Part 63, Subpart AAAA - National Emission Standards for Hazardous Air Pollutants for Municipal Solid Waste Landfills.	<input type="checkbox"/> YES <input checked="" type="checkbox"/> NO
AA. Subpart FFFF - National Emission Standards for Hazardous Air Pollutants for Miscellaneous Organic Chemical Production and Processes (MON)	
1. The application area is located at a site that includes process units that manufacture as a primary product one or more of the chemicals listed in 40 CFR § 63.2435(b)(1).	<input type="checkbox"/> YES <input checked="" type="checkbox"/> NO
2. The application area is located at a plant site that is a major source as defined in FCAA § 112(a).	<input type="checkbox"/> YES <input checked="" type="checkbox"/> NO
3. The application area is located at a site that includes miscellaneous chemical manufacturing process units (MCPU) that process, use or generate one or more of the organic hazardous air pollutants listed in § 112(b) of the Clean Air Act or hydrogen halide and halogen HAP. <i>If the response to Question VIII.AA.1, AA.2 or AA.3 is "NO," go to Section VIII.BB.</i>	<input type="checkbox"/> YES <input checked="" type="checkbox"/> NO
4. The application area includes process vents, storage vessels, transfer racks, or waste streams associated with a miscellaneous chemical manufacturing process subject to 40 CFR 63, Subpart FFFF. <i>If the response to Question VIII.AA.4 is "NO," go to Section VIII.BB.</i>	<input type="checkbox"/> YES <input type="checkbox"/> NO

Texas Commission on Environmental Quality
Application Area-Wide Applicability Determinations and General Information
Form OP-REQ1
Federal Operating Permit Program

Date:	02/01/2024
Permit No.:	O2066
RN No.:	100219195

For SOP applications, answer ALL questions unless otherwise directed.

◆ *For GOP applications, answer ONLY these questions unless otherwise directed.*

Form OP-REQ1: Page 69	
VIII. Title 40 Code of Federal Regulations Part 63 - National Emission Standards for Hazardous Air Pollutants for Source Categories (continued)	
AA. Subpart FFFF - National Emission Standards for Hazardous Air Pollutants for Miscellaneous Organic Chemical Production and Processes (MON) (continued)	
5. The application area includes process wastewater streams. <i>If the response to Question VIII.AA.5 is "NO," go to Question VIII.AA.18.</i>	<input type="checkbox"/> YES <input type="checkbox"/> NO
6. The application area includes process wastewater streams that are designated as Group 1 or are determined to be Group 1 for compounds listed in Table 8 of 40 CFR Part 63, Subpart G or Table 8 and Table 9, as appropriate, of 40 CFR Part 63, Subpart FFFF.	<input type="checkbox"/> YES <input type="checkbox"/> NO
7. The application area includes process wastewater streams that are Group 2 for compounds listed in Table 8 or Table 8 and Table 9, as appropriate, of 40 CFR Part 63, Subpart FFFF.	<input type="checkbox"/> YES <input type="checkbox"/> NO
8. All Group 1 wastewater streams at the site are demonstrated to have a total source mass flow rate of less than 1 MG/yr. <i>If the response to Question VIII.AA.8 is "YES," go to Section VIII.AA.22.</i>	<input type="checkbox"/> YES <input type="checkbox"/> NO
9. The site has untreated and/or partially treated Group 1 wastewater streams demonstrated to have a total source mass flow rate of less than 1 MG/yr. <i>If the response to Question VIII.AA.9 is "NO," go to Question VIII.AA.11.</i>	<input type="checkbox"/> YES <input type="checkbox"/> NO
10. The application area includes waste management units that receive or manage a partially treated Group 1 wastewater stream prior to or during treatment.	<input type="checkbox"/> YES <input type="checkbox"/> NO
11. Group 1 wastewater streams or residual removed from Group 1 wastewater streams are transferred to an on-site treatment operation that is not owned or operated by the owner or operator of the source generating the waste stream or residual.	<input type="checkbox"/> YES <input type="checkbox"/> NO
12. Group 1 wastewater streams or residual removed from Group 1 wastewater streams are transferred to an off-site treatment operation. <i>If the responses to Questions VIII.AA.11 and VIII.AA.12 are both "NO," go to Question VIII.AA.18.</i>	<input type="checkbox"/> YES <input type="checkbox"/> NO

Texas Commission on Environmental Quality
Application Area-Wide Applicability Determinations and General Information
Form OP-REQ1
Federal Operating Permit Program

Date:	02/01/2024
Permit No.:	O2066
RN No.:	100219195

For SOP applications, answer ALL questions unless otherwise directed.

◆ *For GOP applications, answer ONLY these questions unless otherwise directed.*

Form OP-REQ1: Page 70	
VIII. Title 40 Code of Federal Regulations Part 63 - National Emission Standards for Hazardous Air Pollutants for Source Categories (continued)	
AA. Subpart FFFF - National Emission Standards for Hazardous Air Pollutants for Miscellaneous Organic Chemical Production and Processes (MON) (continued)	
13. Group 1 wastewater streams are transferred to an offsite treatment facility meeting the requirements of 40 CFR § 63.138(h). <i>If the response to Question VIII.AA.13 is "NO," go to Question VIII.AA.15.</i>	<input type="checkbox"/> YES <input type="checkbox"/> NO
14. The option to document in the notification of compliance status report that the wastewater will be treated in a facility meeting the requirements of 40 CFR § 63.138(h) is elected.	<input type="checkbox"/> YES <input type="checkbox"/> NO
15. Group 1 wastewater streams or residuals with a total annual average concentration of compounds in Table 8 of 40 CFR Part 63, Subpart FFFF less than 50 ppmw are transferred offsite. <i>If the response to Question VIII.AA.15 is "NO," go to Question VIII.AA.17.</i>	<input type="checkbox"/> YES <input type="checkbox"/> NO
16. The transferor is demonstrating that less than 5 percent of the HAP in Table 9 of 40 CFR Part 63, Subpart FFFF is emitted from waste management units up to the activated sludge unit.	<input type="checkbox"/> YES <input type="checkbox"/> NO
17. The application area includes waste management units that receive or manage a Group 1 wastewater stream, or a residual removed from a Group 1 wastewater stream prior to shipment or transport.	<input type="checkbox"/> YES <input type="checkbox"/> NO
18. The application area includes containers that receive, manage, or treat a Group 1 wastewater stream or a residual removed from a Group 1 wastewater stream.	<input type="checkbox"/> YES <input type="checkbox"/> NO
19. The application area includes individual drain systems that receive or manage a Group 1 wastewater stream, or a residual removed from a Group 1 wastewater stream. <i>If the response to Question VIII.AA.19 is "NO," go to Question VIII.AA.22.</i>	<input type="checkbox"/> YES <input type="checkbox"/> NO
20. The application area includes individual drain systems that are complying with 40 CFR § 63.136 through the use of cover and, if vented, closed vent systems and control devices.	<input type="checkbox"/> YES <input type="checkbox"/> NO

Texas Commission on Environmental Quality
Application Area-Wide Applicability Determinations and General Information
Form OP-REQ1
Federal Operating Permit Program

Date:	02/01/2024
Permit No.:	O2066
RN No.:	100219195

For SOP applications, answer ALL questions unless otherwise directed.

◆ *For GOP applications, answer ONLY these questions unless otherwise directed.*

Form OP-REQ1: Page 71	
VIII. Title 40 Code of Federal Regulations Part 63 - National Emission Standards for Hazardous Air Pollutants for Source Categories (continued)	
AA. Subpart FFFF - National Emission Standards for Hazardous Air Pollutants for Miscellaneous Organic Chemical Production and Processes (MON) (continued)	
21. The application area includes individual drain systems that are complying with 40 CFR § 63.136 through the use of water seals or tightly fitting caps or plugs.	<input type="checkbox"/> YES <input type="checkbox"/> NO
22. The application area includes drains, drain hubs, manholes, lift stations, trenches, or pipes that are part of a chemical manufacturing process unit that meets the criteria of 40 CFR § 63.100(b). <i>If the response to Question VIII.AA.22 is "NO," go to Section VIII.BB.</i>	<input type="checkbox"/> YES <input type="checkbox"/> NO
23. The application area includes drains, drain hubs, manholes, lift stations, trenches or pipes (that are part of a miscellaneous chemical manufacturing process unit) that meet the criteria listed in 40 CFR § 63.149(d). <i>If the response to Question VIII.AA.23 is "NO," go to Section VIII.BB.</i>	<input type="checkbox"/> YES <input type="checkbox"/> NO
24. The application area includes drains, drain hubs, manholes, lift stations, trenches or pipes that convey water with a total annual average concentration of compounds in table 8 of 40 CFR Part 63, Subpart FFFF is greater than or equal to 10,000 ppmw at any flow rate, and the total annual load of compounds in table 8 of 40 CFR Part 63, Subpart FFFF is greater than or equal to 200 lb/yr.	<input type="checkbox"/> YES <input type="checkbox"/> NO
25. The application area includes drains, drain hubs, manholes, lift stations, trenches, or pipes that convey water with a total annual average concentration of compounds in table 8 of 40 CFR Part 63, Subpart FFFF is greater than or equal to 1,000 ppmw, and the annual average flow rate is greater than or equal to 1 liter per minute.	<input type="checkbox"/> YES <input type="checkbox"/> NO
26. The application area includes drains, drain hubs, manholes, lift stations, trenches or pipes that are part of a chemical manufacturing process unit that is subject to the new source requirements of 40 CFR § 63.2445(a); and the equipment conveys water with a combined total annual average concentration of compounds in tables 8 and 9 of 40 CFR Part 63, Subpart FFFF is greater than or equal to 30,000 ppmw, and the combined total annual load of compounds in tables 8 and 9 to this subpart is greater than or equal to 1 tpy.	<input type="checkbox"/> YES <input type="checkbox"/> NO

Texas Commission on Environmental Quality
Application Area-Wide Applicability Determinations and General Information
Form OP-REQ1
Federal Operating Permit Program

Date:	02/01/2024
Permit No.:	O2066
RN No.:	100219195

For SOP applications, answer ALL questions unless otherwise directed.

◆ *For GOP applications, answer ONLY these questions unless otherwise directed.*

Form OP-REQ1: Page 72	
VIII. Title 40 Code of Federal Regulations Part 63 - National Emission Standards for Hazardous Air Pollutants for Source Categories (continued)	
AA. Subpart FFFF - National Emission Standards for Hazardous Air Pollutants for Miscellaneous Organic Chemical Production and Processes (MON) (continued)	
BB. Subpart GGGG - National Emission Standards for Hazardous Air Pollutants for: Solvent Extractions for Vegetable Oil Production.	
1. The application area includes a vegetable oil production process that: is by itself a major source of HAP emissions or, is collocated within a plant site with other sources that are individually or collectively a major source of HAP emissions.	<input type="checkbox"/> YES <input checked="" type="checkbox"/> NO
CC. Subpart GGGGG - National Emission Standards for Hazardous Air Pollutants: Site Remediation	
1. The application area includes a facility at which a site remediation is conducted. <i>If the answer to Question VIII.CC.1 is "NO," go to Section VIII.DD.</i>	<input type="checkbox"/> YES <input checked="" type="checkbox"/> NO
2. The application area is located at a site that is a major source of HAP. <i>If the answer to Question VIII.CC.2 is "NO," go to Section VIII.DD.</i>	<input type="checkbox"/> YES <input type="checkbox"/> NO
3. All site remediation's qualify for one of the exemptions contained in 40 CFR § 63.7881(b)(1) through (6). <i>If the answer to Question VIII.CC.3 is "YES," go to Section VIII.DD.</i>	<input type="checkbox"/> YES <input type="checkbox"/> NO
4. Prior to beginning site remediation activities it was determined that the total quantity of HAP listed in Table 1 of Subpart GGGGG that will be removed during all site remediations will be less than 1 Mg/yr. <i>If the answer to Question VIII.CC.4 is "YES," go to Section VIII.DD.</i>	<input type="checkbox"/> YES <input type="checkbox"/> NO
5. The site remediation will be completed within 30 consecutive calendar days.	<input type="checkbox"/> YES <input type="checkbox"/> NO
6. No site remediation will exceed 30 consecutive calendar days. <i>If the answer to Question VIII.CC.6 is "YES," go to Section VIII.DD.</i>	<input type="checkbox"/> YES <input type="checkbox"/> NO
7. Site remediation materials subject to 40 CFR Part 63, Subpart GGGGG are transferred from the application area to an off-site facility.	<input type="checkbox"/> YES <input type="checkbox"/> NO
8. All site remediation materials subject to 40 CFR Part 63, Subpart GGGGG are transferred from the application area to an off-site facility. <i>If the answer to Question VIII.CC.8 is "YES," go to Section VIII.DD.</i>	<input type="checkbox"/> YES <input type="checkbox"/> NO

Texas Commission on Environmental Quality
Application Area-Wide Applicability Determinations and General Information
Form OP-REQ1
Federal Operating Permit Program

Date:	02/01/2024
Permit No.:	O2066
RN No.:	100219195

For SOP applications, answer ALL questions unless otherwise directed.

◆ *For GOP applications, answer ONLY these questions unless otherwise directed.*

Form OP-REQ1: Page 73	
VIII. Title 40 Code of Federal Regulations Part 63 - National Emission Standards for Hazardous Air Pollutants for Source Categories (continued)	
CC. Subpart GGGGG - National Emission Standards for Hazardous Air Pollutants: Site Remediation (continued)	
9. The application area includes containers that manage site remediation materials subject to 40 CFR Part 63, Subpart GGGGG. <i>If the response to Question VIII.CC.9 is "NO," go to Question VIII.CC.14.</i>	<input type="checkbox"/> YES <input type="checkbox"/> NO
10. The application area includes containers using Container Level 1 controls as specified in 40 CFR § 63.922(b).	<input type="checkbox"/> YES <input type="checkbox"/> NO
11. The application area includes containers with a capacity greater than 0.46 m ³ that meet the requirements of 40 CFR § 63.7900(b)(3)(i) and (ii).	<input type="checkbox"/> YES <input type="checkbox"/> NO
12. The application area includes containers using Container Level 2 controls as specified in 40 CFR § 63.923(b).	<input type="checkbox"/> YES <input type="checkbox"/> NO
13. The application area includes containers using Container Level 3 controls as specified in 40 CFR § 63.924(b).	<input type="checkbox"/> YES <input type="checkbox"/> NO
14. The application area includes individual drain systems complying with the requirements of 40 CFR § 63.962.	<input type="checkbox"/> YES <input type="checkbox"/> NO
DD. Subpart YYYYY - National Emission Standards for Hazardous Air Pollutants for Area/Sources: Electric Arc Furnace Steelmaking Facilities	
1. The application area includes an electric arc furnace (EAF) steelmaking facility, and the site is an area source of hazardous air pollutant (HAP) emissions. <i>If the response to Question VIII.DD.1 is "NO," go to Section VIII.EE.</i>	<input type="checkbox"/> YES <input checked="" type="checkbox"/> NO
2. The EAF steelmaking facility is a research and development facility. <i>If the response to Question VIII.DD.2 is "YES," go to Section VIII.EE.</i>	<input type="checkbox"/> YES <input type="checkbox"/> NO
3. Metallic scrap is utilized in the EAF.	<input type="checkbox"/> YES <input type="checkbox"/> NO
4. Scrap containing motor vehicle scrap is utilized in the EAF.	<input type="checkbox"/> YES <input type="checkbox"/> NO
5. Scrap not containing motor vehicle scrap is utilized in the EAF.	<input type="checkbox"/> YES <input type="checkbox"/> NO

Texas Commission on Environmental Quality
Application Area-Wide Applicability Determinations and General Information
Form OP-REQ1
Federal Operating Permit Program

Date:	02/01/2024
Permit No.:	O2066
RN No.:	100219195

For SOP applications, answer ALL questions unless otherwise directed.

◆ *For GOP applications, answer ONLY these questions unless otherwise directed.*

Form OP-REQ1: Page 74	
VIII. Title 40 Code of Federal Regulations Part 63 - National Emission Standards for Hazardous Air Pollutants for Source Categories (continued)	
EE. Subpart BBBBBB - National Emission Standards for Hazardous Air Pollutants for Source Category: Gasoline Distribution Bulk Terminals, Bulk Plants and Pipeline Facilities	
1. The application area is located at a site that is an area source of HAPs. <i>If the answer to Question EE.1 is "NO," go to Section VIII.FF.</i>	<input checked="" type="checkbox"/> YES <input type="checkbox"/> NO
2. The application area includes a pipeline breakout station, as defined in 40 CFR Part 63, Subpart BBBBBB, not subject to the control requirements of 40 CFR Part 63, Subpart R.	<input type="checkbox"/> YES <input checked="" type="checkbox"/> NO
3. The application area includes a pipeline pumping station as defined in 40 CFR Part 63, Subpart BBBBBB.	<input type="checkbox"/> YES <input checked="" type="checkbox"/> NO
4. The application area includes a bulk gasoline plant as defined in 40 CFR Part 63, Subpart BBBBBB. <i>If the answer to Question VIII.EE.4 is "NO," go to Question VIII.EE.6.</i>	<input type="checkbox"/> YES <input checked="" type="checkbox"/> NO
5. The bulk gasoline plant was operating, prior to January 10, 2010, in compliance with an enforceable State, local or tribal rule or permit that requires submerged fill as specified in 40 CFR § 63.11086(a).	<input type="checkbox"/> YES <input type="checkbox"/> NO
6. The application area includes a bulk gasoline terminal, as defined in 40 CFR Part 63, Subpart BBBBBB, not subject to the control requirements of 40 CFR Part 63, Subpart R or Subpart CC. <i>If the answer to Question VIII.EE.6 is "NO," go to Section VIII.FF.</i>	<input type="checkbox"/> YES <input checked="" type="checkbox"/> NO
7. The bulk gasoline terminal has throughput of less than 250,000 gallons per day. <i>If the answer to Question VIII.EE.7 is "YES," go to Section VIII.FF.</i>	<input type="checkbox"/> YES <input type="checkbox"/> NO
8. The bulk gasoline terminal loads gasoline into gasoline cargo tanks other than railcar cargo tanks.	<input type="checkbox"/> YES <input type="checkbox"/> NO
9. The bulk gasoline terminal loads gasoline into railcar cargo tanks. <i>If the answer to Question VIII.EE.9 is "NO," go to Section VIII.FF.</i>	<input type="checkbox"/> YES <input type="checkbox"/> NO
10. The bulk gasoline terminal loads gasoline into railcar cargo tanks which do not collect vapors from a vapor balance system.	<input type="checkbox"/> YES <input type="checkbox"/> NO

Texas Commission on Environmental Quality
Application Area-Wide Applicability Determinations and General Information
Form OP-REQ1
Federal Operating Permit Program

Date:	02/01/2024
Permit No.:	O2066
RN No.:	100219195

For SOP applications, answer ALL questions unless otherwise directed.

◆ *For GOP applications, answer ONLY these questions unless otherwise directed.*

Form OP-REQ1: Page 75	
VIII. Title 40 Code of Federal Regulations Part 63 - National Emission Standards for Hazardous Air Pollutants for Source Categories (continued)	
EE. Subpart BBBBBB - National Emission Standards for Hazardous Air Pollutants for Source Category: Gasoline Distribution Bulk Terminals, Bulk Plants and Pipeline Facilities (continued)	
11. The bulk gasoline terminal loads gasoline into railcar cargo tanks which collect vapors from a vapor balance system and that system complies with a Federal, State, local, tribal rule or permit.	<input type="checkbox"/> YES <input type="checkbox"/> NO
FF. Subpart CCCCCC - National Emission Standards for Hazardous Air Pollutants for Source Category: Gasoline Dispensing Facilities	
◆ 1. The application area is located at a site that is an area source of hazardous air pollutants. <i>If the answer to Question VIII.FF.1 is "NO," go to Section VIII.GG.</i>	<input checked="" type="checkbox"/> YES <input type="checkbox"/> NO
◆ 2. The application area includes at least one gasoline dispensing facility as defined in 40 CFR § 63.11132. <i>If the answer to Question VIII.FF.2 is "NO," go to Section VIII.GG.</i>	<input checked="" type="checkbox"/> YES <input type="checkbox"/> NO
◆ 3. The application area includes at least one gasoline dispensing facility with a monthly throughput of less than 10,000 gallons.	<input checked="" type="checkbox"/> YES <input type="checkbox"/> NO
◆ 4. The application area includes at least one gasoline dispensing facility where gasoline is dispensed from a fixed gasoline storage tank into a portable gasoline tank for the on-site delivery and subsequent dispensing into other gasoline-fueled equipment.	<input type="checkbox"/> YES <input checked="" type="checkbox"/> NO
GG. Recently Promulgated 40 CFR Part 63 Subparts	
◆ 1. The application area is subject to one or more promulgated 40 CFR Part 63 subparts not addressed on this form. <i>If the response to Question VIII.GG.1 is "NO," go to Section IX. A list of promulgated 40 CFR Part 63 subparts not otherwise addressed on OP-REQ1 is included in the instructions.</i>	<input checked="" type="checkbox"/> YES <input type="checkbox"/> NO
◆ 2. Provide the Subpart designation (i.e. Subpart EEE) in the space provided below. Subpart ZZZZ	

Texas Commission on Environmental Quality
Application Area-Wide Applicability Determinations and General Information
Form OP-REQ1
Federal Operating Permit Program

Date:	02/01/2024
Permit No.:	O2066
RN No.:	100219195

For SOP applications, answer ALL questions unless otherwise directed.

◆ *For GOP applications, answer ONLY these questions unless otherwise directed.*

Form OP-REQ1: Page 76	
IX. Title 40 Code of Federal Regulations Part 68 (40 CFR Part 68) - Chemical Accident Prevention Provisions	
A. Applicability	
◆ 1. The application area contains processes subject to 40 CFR Part 68, Chemical Accident Prevention Provisions, and specified in 40 CFR § 68.10.	<input checked="" type="checkbox"/> YES <input type="checkbox"/> NO
X. Title 40 Code of Federal Regulations Part 82 (40 CFR Part 82) - Protection of Stratospheric Ozone	
A. Subpart A - Production and Consumption Controls	
◆ 1. The application area is located at a site that produces, transforms, destroys, imports, or exports a controlled substance or product.	<input type="checkbox"/> YES <input checked="" type="checkbox"/> NO <input type="checkbox"/> N/A
B. Subpart B - Servicing of Motor Vehicle Air Conditioners	
◆ 1. Servicing, maintenance, and/or repair of fleet vehicle air conditioning systems using ozone-depleting refrigerants is conducted in the application area.	<input type="checkbox"/> YES <input checked="" type="checkbox"/> NO
C. Subpart C - Ban on Nonessential Products Containing Class I Substances and Ban on Nonessential Products Containing or Manufactured with Class II Substances	
◆ 1. The application area sells or distributes one or more nonessential products (which release a Class I or Class II substance) that are subject to 40 CFR Part 82, Subpart C.	<input type="checkbox"/> YES <input checked="" type="checkbox"/> NO <input type="checkbox"/> N/A
D. Subpart D - Federal Procurement	
◆ 1. The application area is owned/operated by a department, agency, or instrumentality of the United States.	<input type="checkbox"/> YES <input checked="" type="checkbox"/> NO <input type="checkbox"/> N/A
E. Subpart E - The Labeling of Products Using Ozone Depleting Substances	
◆ 1. The application area includes containers in which a Class I or Class II substance is stored or transported prior to the sale of the Class I or Class II substance to the ultimate consumer.	<input type="checkbox"/> YES <input checked="" type="checkbox"/> NO <input type="checkbox"/> N/A
◆ 2. The application area is a manufacturer, importer, wholesaler, distributor, or retailer of products containing a Class I or Class II substance.	<input type="checkbox"/> YES <input checked="" type="checkbox"/> NO <input type="checkbox"/> N/A
◆ 3. The application area is a manufacturer, importer, wholesaler, distributor, or retailer of products manufactured with a process that uses a Class I or Class II substance.	<input type="checkbox"/> YES <input checked="" type="checkbox"/> NO <input type="checkbox"/> N/A

Texas Commission on Environmental Quality
Application Area-Wide Applicability Determinations and General Information
Form OP-REQ1
Federal Operating Permit Program

Date:	02/01/2024
Permit No.:	O2066
RN No.:	100219195

For SOP applications, answer ALL questions unless otherwise directed.

◆ *For GOP applications, answer ONLY these questions unless otherwise directed.*

Form OP-REQ1: Page 77	
X. Title 40 Code of Federal Regulations Part 82 (40 CFR Part 82) - Protection of Stratospheric Ozone (continued)	
F. Subpart F - Recycling and Emissions Reduction	
◆	1. Servicing, maintenance, and/or repair on refrigeration and non-motor vehicle air condition appliances using ozone-depleting refrigerants or non-exempt substitutes is conducted in the application area. <input checked="" type="checkbox"/> YES <input type="checkbox"/> NO
◆	2. Disposal of appliances (including motor vehicle air conditioners) or refrigerant or non-exempt substitute reclamation occurs in the application area. <input type="checkbox"/> YES <input checked="" type="checkbox"/> NO <input type="checkbox"/> N/A
◆	3. The application area manufactures appliances or refrigerant recycling and recovery equipment. <input type="checkbox"/> YES <input checked="" type="checkbox"/> NO <input type="checkbox"/> N/A
G. Subpart G - Significant New Alternatives Policy Program	
◆	1. The application area manufactures, formulates, or creates chemicals, product substitutes, or alternative manufacturing processes that are intended for use as a replacement for a Class I or Class II compound. <i>If the response to Question X.G.1 is "NO" or "N/A," go to Section X.H.</i> <input type="checkbox"/> YES <input checked="" type="checkbox"/> NO <input type="checkbox"/> N/A
◆	2. All substitutes produced by the application area meet one or more of the exemptions in 40 CFR § 82.176(b)(1) - (7). <input type="checkbox"/> YES <input checked="" type="checkbox"/> NO <input type="checkbox"/> N/A
H. Subpart H -Halon Emissions Reduction	
◆	1. Testing, servicing, maintaining, repairing, or disposing of equipment containing halons is conducted in the application area. <input type="checkbox"/> YES <input checked="" type="checkbox"/> NO <input type="checkbox"/> N/A
◆	2. Disposal of halons or manufacturing of halon blends is conducted in the application area. <input type="checkbox"/> YES <input checked="" type="checkbox"/> NO <input type="checkbox"/> N/A
XI. Miscellaneous	
A. Requirements Reference Tables (RRT) and Flowcharts	
1.	The application area contains units that are potentially subject to a regulation for which the TCEQ has not developed an RRT and flowchart. <input type="checkbox"/> YES <input checked="" type="checkbox"/> NO

Texas Commission on Environmental Quality
Application Area-Wide Applicability Determinations and General Information
Form OP-REQ1
Federal Operating Permit Program

Date:	02/01/2024
Permit No.:	O2066
RN No.:	100219195

For SOP applications, answer ALL questions unless otherwise directed.

◆ *For GOP applications, answer ONLY these questions unless otherwise directed.*

Form OP-REQ1: Page 78	
XI. Miscellaneous (continued)	
B. Forms	
◆ 1. The application area contains units that are potentially subject to a regulation for which the TCEQ has not developed a unit attribute form. <i>If the response to Question XI.B.1 is "NO" or "N/A," go to Section XI.C.</i>	<input type="checkbox"/> YES <input checked="" type="checkbox"/> NO <input type="checkbox"/> N/A
◆ 2. Provide the Part and Subpart designation for the federal rule(s) or the Chapter, Subchapter, and Division designation for the State regulation(s) in the space provided below.	
C. Emission Limitation Certifications	
◆ 1. The application area includes units for which federally enforceable emission limitations have been established by certification.	<input checked="" type="checkbox"/> YES <input type="checkbox"/> NO
D. Alternative Means of Control, Alternative Emission Limitation or Standard, or Equivalent Requirements	
1. The application area is located at a site that is subject to a site-specific requirement of the state implementation plan (SIP).	<input type="checkbox"/> YES <input checked="" type="checkbox"/> NO
2. The application area includes units located at the site that are subject to a site-specific requirement of the SIP.	<input type="checkbox"/> YES <input checked="" type="checkbox"/> NO
3. The application area includes units which demonstrate compliance by using an alternative means of control, alternative emission limitation or standard or equivalent requirements approved by the EPA Administrator. <i>If the response to Question XI.D.3 is "YES," please include a copy of the approval document with the application.</i>	<input type="checkbox"/> YES <input checked="" type="checkbox"/> NO
4. The application area includes units which demonstrate compliance by using an alternative means of control, alternative emission limitation or standard or equivalent requirements approved by the TCEQ Executive Director. <i>If the response to Question XI.D.4 is "YES," please include a copy of the approval document with the application.</i>	<input type="checkbox"/> YES <input checked="" type="checkbox"/> NO

Texas Commission on Environmental Quality
Application Area-Wide Applicability Determinations and General Information
Form OP-REQ1
Federal Operating Permit Program

Date:	02/01/2024
Permit No.:	O2066
RN No.:	100219195

For SOP applications, answer ALL questions unless otherwise directed.

◆ *For GOP applications, answer ONLY these questions unless otherwise directed.*

Form OP-REQ1: Page 79	
XI. Miscellaneous (continued)	
E. Title IV - Acid Rain Program	
1. The application area includes emission units subject to the Acid Rain Program (ARP), including the Opt-In Program.	<input checked="" type="checkbox"/> YES <input type="checkbox"/> NO
2. The application area includes emission units qualifying for the new unit exemption under 40 CFR § 72.7.	<input type="checkbox"/> YES <input checked="" type="checkbox"/> NO
3. The application area includes emission units qualifying for the retired unit exemption under 40 CFR § 72.8.	<input type="checkbox"/> YES <input checked="" type="checkbox"/> NO
F. 40 CFR Part 97, Subpart EEEEE - Cross-State Air Pollution Rule (CSAPR) NO_x Ozone Season Group 2 Trading Program	
1. The application area includes emission units subject to the requirements of the CSAPR NO _x Ozone Season Group 2 Trading Program. <i>If the response to Question XI.F.1 is "NO," go to Question XI.F.7.</i>	<input checked="" type="checkbox"/> YES <input type="checkbox"/> NO
2. The application area includes units that are complying with the CEMS requirements of 40 CFR Part 75, Subpart H for NO _x and heat input.	<input type="checkbox"/> YES <input checked="" type="checkbox"/> NO
3. The application area includes gas or oil-fired units that are complying with the CEMS requirements of 40 CFR Part 75, Subpart H for NO _x , and the monitoring requirements of 40 CFR Part 75, Appendix D for heat input.	<input checked="" type="checkbox"/> YES <input type="checkbox"/> NO
4. The application area includes gas or oil-fired peaking units that are complying with the monitoring requirements of 40 CFR Part 75, Appendix E for NO _x , and the monitoring requirements of 40 CFR Part 75, Appendix D for heat input.	<input type="checkbox"/> YES <input checked="" type="checkbox"/> NO
5. The application area includes gas or oil-fired units that are complying with the Low Mass Emissions monitoring requirements of 40 CFR § 75.19 for NO _x and heat input.	<input type="checkbox"/> YES <input checked="" type="checkbox"/> NO
6. The application area includes units that are complying with EPA-approved alternative monitoring system requirements of 40 CFR Part 75, Subpart E for NO _x and heat input.	<input type="checkbox"/> YES <input checked="" type="checkbox"/> NO
7. The application area includes emission units that qualify for the CSAPR NO _x Ozone Season Group 2 retired unit exemption.	<input type="checkbox"/> YES <input checked="" type="checkbox"/> NO

Texas Commission on Environmental Quality
Application Area-Wide Applicability Determinations and General Information
Form OP-REQ1
Federal Operating Permit Program

Date:	02/01/2024
Permit No.:	O2066
RN No.:	100219195

For SOP applications, answer ALL questions unless otherwise directed.

◆ *For GOP applications, answer ONLY these questions unless otherwise directed.*

Form OP-REQ1: Page 80	
XI. Miscellaneous (continued)	
G. 40 CFR Part 97, Subpart FFFFF - Texas SO₂ Trading Program	
1. The application area includes emission units complying with the requirements of the Texas SO ₂ Trading Program. <i>If the response to Question XI.G.1 is "NO," go to Question XI.G.6.</i>	<input type="checkbox"/> YES <input checked="" type="checkbox"/> NO
2. The application area includes units that are complying with the CEMS requirements of 40 CFR Part 75, Subpart B for SO ₂ and 40 CFR Part 75, Subpart H for heat input.	<input type="checkbox"/> YES <input type="checkbox"/> NO
3. The application area includes gas or oil-fired units that are complying with the monitoring requirements of 40 CFR Part 75, Appendix D for SO ₂ and heat input.	<input type="checkbox"/> YES <input type="checkbox"/> NO
4. The application area includes gas or oil-fired units that are complying with the Low Mass Emissions monitoring requirements of 40 CFR § 75.19 for SO ₂ and heat input.	<input type="checkbox"/> YES <input type="checkbox"/> NO
5. The application area includes units that are complying with EPA-approved alternative monitoring system requirements of 40 CFR Part 75, Subpart E for SO ₂ and heat input.	<input type="checkbox"/> YES <input type="checkbox"/> NO
6. The application area includes emission units that qualify for the Texas SO ₂ Trading Program retired unit exemption.	<input type="checkbox"/> YES <input checked="" type="checkbox"/> NO
H. Permit Shield (SOP Applicants Only)	
1. A permit shield for negative applicability entries on Form OP-REQ2 (Negative Applicable Requirement Determinations) is being requested or already exists in the permit.	<input checked="" type="checkbox"/> YES <input type="checkbox"/> NO

Texas Commission on Environmental Quality
Application Area-Wide Applicability Determinations and General Information
Form OP-REQ1
Federal Operating Permit Program

Date:	02/01/2024
Permit No.:	O2066
RN No.:	100219195

For SOP applications, answer ALL questions unless otherwise directed.

◆ *For GOP applications, answer ONLY these questions unless otherwise directed.*

Form OP-REQ1: Page 81		
XI. Miscellaneous (continued)		
I. GOP Type (Complete this section for GOP applications only)		
◆	1. The application area is applying for initial issuance, revision, or renewal of an oil and gas general operating permit under GOP No. 511 - Oil and Gas General Operating Permit for Brazoria, Chambers, Collin, Dallas, Denton, El Paso, Ellis, Fort Bend, Galveston, Hardin, Harris, Jefferson, Johnson, Kaufman, Liberty, Montgomery, Orange, Parker, Rockwall, Tarrant, Waller, and Wise Counties.	<input type="checkbox"/> YES <input type="checkbox"/> NO
◆	2. The application area is applying for initial issuance, revision, or renewal of an oil and gas general operating permit under GOP No. 512 - Oil and Gas General Operating Permit for Gregg, Nueces, and Victoria Counties.	<input type="checkbox"/> YES <input type="checkbox"/> NO
◆	3. The application area is applying for initial issuance, revision, or renewal of an oil and gas general operating permit under GOP No. 513 - Oil and Gas General Operating Permit for Aransas, Bexar, Calhoun, Matagorda, San Patricio, and Travis Counties.	<input type="checkbox"/> YES <input type="checkbox"/> NO
◆	4. The application area is applying for initial issuance, revision, or renewal of an oil and gas general operating permit under GOP No. 514 - Oil and Gas General Operating Permit for All Texas Counties Except Aransas, Bexar, Brazoria, Calhoun, Chambers, Collin, Dallas, Denton, El Paso, Ellis, Fort Bend, Galveston, Gregg, Hardin, Harris, Jefferson, Johnson, Kaufman, Liberty, Matagorda, Montgomery, Nueces, Orange, Parker, Rockwall, San Patricio, Tarrant, Travis, Victoria, Waller, and Wise County.	<input type="checkbox"/> YES <input type="checkbox"/> NO
◆	5. The application area is applying for initial issuance, revision, or renewal of a solid waste landfill general operating permit under GOP No. 517 - Municipal Solid Waste Landfill general operating permit.	<input type="checkbox"/> YES <input type="checkbox"/> NO
J. Title 30 TAC Chapter 101, Subchapter H		
◆	1. The application area is located in a nonattainment area. <i>If the response to Question XI.J.1 is "NO," go to question XI.J.3.</i>	<input type="checkbox"/> YES <input checked="" type="checkbox"/> NO
◆	2. The applicant has or will generate emission reductions to be credited in the TCEQ Emissions Banking and Trading Program.	<input type="checkbox"/> YES <input type="checkbox"/> NO <input type="checkbox"/> N/A
◆	3. The applicant has or will generate discrete emission reductions to be credited in the TCEQ Emissions Banking and Trading Program.	<input type="checkbox"/> YES <input checked="" type="checkbox"/> NO <input type="checkbox"/> N/A

Texas Commission on Environmental Quality
Application Area-Wide Applicability Determinations and General Information
Form OP-REQ1
Federal Operating Permit Program

Date:	02/01/2024
Permit No.:	O2066
RN No.:	100219195

For SOP applications, answer ALL questions unless otherwise directed.

◆ *For GOP applications, answer ONLY these questions unless otherwise directed.*

Form OP-REQ1: Page 82		
XI. Miscellaneous (continued)		
J. Title 30 TAC Chapter 101, Subchapter H (continued)		
◆	4. The application area is located at a site in the Houston/Galveston/Brazoria nonattainment area where the facilities have a collective uncontrolled design capacity to emit 10 tpy or more of NO _x .	<input type="checkbox"/> YES <input checked="" type="checkbox"/> NO
◆	5. The application area includes an electric generating facility permitted under 30 TAC Chapter 116, Subchapter I.	<input type="checkbox"/> YES <input checked="" type="checkbox"/> NO
◆	6. The application area is located at a site in the Houston/Galveston/Brazoria nonattainment area and the site has a potential to emit more than 10 tpy of highly-reactive volatile organic compounds (HRVOC) from facilities covered under 30 TAC Chapter 115, Subchapter H, Divisions 1 and 2.	<input type="checkbox"/> YES <input checked="" type="checkbox"/> NO
◆	7. The application area is located at a site in the Houston/Galveston/Brazoria nonattainment area, the site has a potential to emit 10 tpy or less of HRVOC from covered facilities and the applicant is opting to comply with the requirements of 30 TAC Chapter 101, Subchapter H, Division 6, Highly Reactive VOC Emissions Cap and Trade Program.	<input type="checkbox"/> YES <input checked="" type="checkbox"/> NO
K. Periodic Monitoring		
◆	1. The applicant or permit holder is submitting at least one periodic monitoring proposal described on Form OP-MON in this application.	<input type="checkbox"/> YES <input checked="" type="checkbox"/> NO
◆	2. The permit currently contains at least one periodic monitoring requirement. <i>If the responses to Questions XI.K.1 and XI.K.2 are both "NO," go to Section XI.L.</i>	<input checked="" type="checkbox"/> YES <input type="checkbox"/> NO
◆	3. All periodic monitoring requirements are being removed from the permit with this application.	<input type="checkbox"/> YES <input checked="" type="checkbox"/> NO

Texas Commission on Environmental Quality
Application Area-Wide Applicability Determinations and General Information
Form OP-REQ1
Federal Operating Permit Program

Date:	02/01/2024
Permit No.:	O2066
RN No.:	100219195

For SOP applications, answer ALL questions unless otherwise directed.

◆ *For GOP applications, answer ONLY these questions unless otherwise directed.*

Form OP-REQ1: Page 83		
XI. Miscellaneous (continued)		
L. Compliance Assurance Monitoring		
◆	1. The application area includes at least one unit that does not meet the CAM exemptions in 40 CFR § 64.2(b) for all applicable requirements that it is subject to, and the unit has a pre-control device potential to emit greater than or equal to the amount in tons per year required in a site classified as a major source. <i>If the response to Question XI.L.1 is "NO," go to Section XI.M.</i>	<input type="checkbox"/> YES <input checked="" type="checkbox"/> NO
◆	2. The unit or units defined by XI.L.1 are using a control device to comply with an applicable requirement. <i>If the response to Question XI.L.2 is "NO," go to Section XI.M.</i>	<input type="checkbox"/> YES <input type="checkbox"/> NO
◆	3. The permit holder has submitted a CAM proposal on Form OP-MON in a previous application.	<input type="checkbox"/> YES <input type="checkbox"/> NO
◆	4. The owner/operator or permit holder is submitting a CAM proposal on Form OP-MON according to the deadlines for submittals in 40 CFR § 64.5 in this application. <i>If the responses to Questions XI.L.3 and XI.L.4 are both "NO," go to Section XI.M.</i>	<input type="checkbox"/> YES <input type="checkbox"/> NO
	5. The owner/operator or permit holder is submitting a CAM implementation plan and schedule to be incorporated as enforceable conditions in the permit.	<input type="checkbox"/> YES <input type="checkbox"/> NO
	6. Provide the unit identification numbers for the units for which the applicant is submitting a CAM implementation plan and schedule in the space below.	
◆	7. At least one unit defined by XI.L.1 and XI.L.2 is using a CEMS, COMS or PEMS meeting the requirements of 40 CFR § 64.3(d)(2).	<input type="checkbox"/> YES <input type="checkbox"/> NO
◆	8. All units defined by XI.L.1 and XI.L.2 are using a CEMS, COMS or PEMS meeting the requirements of 40 CFR § 64.3(d)(2). <i>If the response to Question XI.L.8 is "YES," go to Section XI.M.</i>	<input type="checkbox"/> YES <input type="checkbox"/> NO

Texas Commission on Environmental Quality
Application Area-Wide Applicability Determinations and General Information
Form OP-REQ1
Federal Operating Permit Program

Date:	02/01/2024
Permit No.:	O2066
RN No.:	100219195

For SOP applications, answer ALL questions unless otherwise directed.

◆ *For GOP applications, answer ONLY these questions unless otherwise directed.*

Form OP-REQ1: Page 84		
XI. Miscellaneous (continued)		
L. Compliance Assurance Monitoring (continued)		
◆	9. At least one of the CAM proposals as described by question XI.L.3 or XI.L.4 addresses particulate matter, and the emission unit has a capture system as defined in 40 CFR §64.1.	<input type="checkbox"/> YES <input type="checkbox"/> NO
◆	10. At least one of the CAM proposals as described by question XI.L.3 or XI.L.4 addresses VOC, and the emission unit has a capture system as defined in 40 CFR §64.1.	<input type="checkbox"/> YES <input type="checkbox"/> NO
◆	11. At least one of the CAM proposals as described by question XI.L.3 or XI.L.4 addresses a regulated pollutant other than particulate matter or VOC, and the emission unit has a capture system as defined in 40 CFR §64.1.	<input type="checkbox"/> YES <input type="checkbox"/> NO
◆	12. The control device in the CAM proposal as described by question XI.L.3 or XI.L.4 has a bypass.	<input type="checkbox"/> YES <input type="checkbox"/> NO
M. Title 30 TAC Chapter 113, Subchapter D, Division 5 - Emission Guidelines and Compliance Times		
◆	1. The application area includes at least one air curtain incinerator that commenced construction on or before December 9, 2004. <i>If the response to Question XI.M.1 is "NO," or "N/A," go to Section XII.</i>	<input type="checkbox"/> YES <input checked="" type="checkbox"/> NO <input type="checkbox"/> N/A
◆	2. All air curtain incinerators constructed on or before December 9, 2004 combust only wood waste, clean lumber, or yard waste or a mixture of these materials.	<input type="checkbox"/> YES <input type="checkbox"/> NO
XII. New Source Review (NSR) Authorizations		
A. Waste Permits with Air Addendum		
◆	1. The application area includes a Municipal Solid Waste Permit or an Industrial Hazardous Waste with an Air Addendum. <i>If the response to XII.A.1 is "YES," include the waste permit numbers and issuance date in Section XII.J.</i>	<input type="checkbox"/> YES <input checked="" type="checkbox"/> NO

Texas Commission on Environmental Quality
Application Area-Wide Applicability Determinations and General Information
Form OP-REQ1
Federal Operating Permit Program

Date:	02/01/2024
Permit No.:	O2066
RN No.:	100219195

For SOP applications, answer ALL questions unless otherwise directed.

◆ *For GOP applications, answer ONLY these questions unless otherwise directed.*

Form OP-REQ1: Page 85		
XII. New Source Review (NSR) Authorizations (continued)		
B. Air Quality Standard Permits		
◆	1. The application area includes at least one Air Quality Standard Permit NSR authorization. <i>If the response to XII.B.1 is "NO," go to Section XII.C. If the response to XII.B.1 is "YES," be sure to include the standard permit's registration numbers in Section XII.H and answer XII.B.2 - B.16 as appropriate.</i>	<input checked="" type="checkbox"/> YES <input type="checkbox"/> NO
◆	2. The application area includes at least one "State Pollution Control Project" Air Quality Standard Permit NSR authorization under 30 TAC § 116.617.	<input type="checkbox"/> YES <input checked="" type="checkbox"/> NO
◆	3. The application area includes at least one non-rule Air Quality Standard Permit for Pollution Control Projects NSR authorization.	<input checked="" type="checkbox"/> YES <input type="checkbox"/> NO
◆	4. The application area includes at least one "Installation and/or Modification of Oil and Gas Facilities" Air Quality Standard Permit NSR authorization under 30 TAC § 116.620.	<input type="checkbox"/> YES <input checked="" type="checkbox"/> NO
◆	5. The application area includes at least one non-rule Air Quality Standard Permit for Oil and Gas Handling and Production Facilities NSR authorization.	<input type="checkbox"/> YES <input checked="" type="checkbox"/> NO
◆	6. The application area includes at least one "Municipal Solid Waste Landfill" Air Quality Standard Permit NSR authorization under 30 TAC § 116.621.	<input type="checkbox"/> YES <input checked="" type="checkbox"/> NO
◆	7. The application area includes at least one "Municipal Solid Waste Landfill Facilities and Transfer Stations" Standard Permit authorization under 30 TAC Chapter 330, Subchapter U.	<input type="checkbox"/> YES <input checked="" type="checkbox"/> NO
	8. The application area includes at least one "Concrete Batch Plant" Air Quality Standard Permit NSR authorization.	<input type="checkbox"/> YES <input checked="" type="checkbox"/> NO
◆	9. The application area includes at least one "Concrete Batch Plant with Enhanced Controls" Air Quality Standard Permit NSR authorization.	<input type="checkbox"/> YES <input checked="" type="checkbox"/> NO
◆	10. The application area includes at least one "Hot Mix Asphalt Plant" Air Quality Standard Permit NSR authorization.	<input type="checkbox"/> YES <input checked="" type="checkbox"/> NO

Texas Commission on Environmental Quality
Application Area-Wide Applicability Determinations and General Information
Form OP-REQ1
Federal Operating Permit Program

Date:	02/01/2024
Permit No.:	O2066
RN No.:	100219195

For SOP applications, answer ALL questions unless otherwise directed.

◆ *For GOP applications, answer ONLY these questions unless otherwise directed.*

Form OP-REQ1: Page 86		
XII. New Source Review (NSR) Authorizations (continued)		
B. Air Quality Standard Permits (continued)		
◆	11. The application area includes at least one "Rock Crusher" Air Quality Standard Permit NSR authorization.	<input type="checkbox"/> YES <input checked="" type="checkbox"/> NO
◆	12. The application area includes at least one "Electric Generating Unit" Air Quality Standard Permit NSR authorization. <i>If the response to XII.B.12 is "NO," go to Question XII.B.15.</i>	<input type="checkbox"/> YES <input checked="" type="checkbox"/> NO
◆	13. For purposes of "Electric Generating Unit" Air Quality Standard Permit, the application area is located in the East Texas Region.	<input type="checkbox"/> YES <input checked="" type="checkbox"/> NO
◆	14. For purposes of "Electric Generating Unit" Air Quality Standard Permit, the application area is located in the West Texas Region.	<input type="checkbox"/> YES <input checked="" type="checkbox"/> NO
◆	15. The application area includes at least one "Boiler" Air Quality Standard Permit NSR authorization.	<input type="checkbox"/> YES <input checked="" type="checkbox"/> NO
◆	16. The application area includes at least one "Sawmill" Air Quality Standard Permit NSR authorization.	<input type="checkbox"/> YES <input checked="" type="checkbox"/> NO
C. Flexible Permits		
	1. The application area includes at least one Flexible Permit NSR authorization.	<input type="checkbox"/> YES <input checked="" type="checkbox"/> NO
D. Multiple Plant Permits		
	1. The application area includes at least one Multi-Plant Permit NSR authorization.	<input type="checkbox"/> YES <input checked="" type="checkbox"/> NO

Texas Commission on Environmental Quality
Application Area-Wide Applicability Determinations and General Information
Form OP-REQ1
Federal Operating Permit Program

Date:	02/01/2024
Permit No.:	O2066
RN No.:	100219195

For SOP applications, answer ALL questions unless otherwise directed.

◆ *For GOP applications, answer ONLY these questions unless otherwise directed.*

Form OP-REQ1: Page 87			
XII. NSR Authorizations (Attach additional sheets if necessary for sections E-J)			
E. PSD Permits and PSD Major Pollutants			
PSD Permit No.: PSDTX939	Issuance Date: 2/7/2001	Pollutant(s): CO, NOx, PM, PM10, VOC, SO2	
PSD Permit No.:	Issuance Date:	Pollutant(s):	
PSD Permit No.:	Issuance Date:	Pollutant(s):	
PSD Permit No.:	Issuance Date:	Pollutant(s):	
<i>If PSD Permits are held for the application area, please complete the Major NSR Summary Table located under the Technical Forms heading at: www.tceq.texas.gov/permitting/air/titlev/site/site_experts.html.</i>			
F. Nonattainment (NA) Permits and NA Major Pollutants			
NA Permit No.:	Issuance Date:	Pollutant(s):	
NA Permit No.:	Issuance Date:	Pollutant(s):	
NA Permit No.:	Issuance Date:	Pollutant(s):	
NA Permit No.:	Issuance Date:	Pollutant(s):	
<i>If NA Permits are held for the application area, please complete the Major NSR Summary Table located under the Technical Forms heading at: www.tceq.texas.gov/permitting/air/titlev/site/site_experts.html.</i>			
G. NSR Authorizations with FCAA § 112(g) Requirements			
NSR Permit No.: 41166	Issuance Date: 10/31/2019	NSR Permit No.:	Issuance Date:
NSR Permit No.: 122616	Issuance Date: 7/27/2023	NSR Permit No.:	Issuance Date:
NSR Permit No.:	Issuance Date:	NSR Permit No.:	Issuance Date:
NSR Permit No.:	Issuance Date:	NSR Permit No.:	Issuance Date:
◆ H. Title 30 TAC Chapter 116 Permits, Special Permits, Standard Permits, Other Authorizations (Other Than Permits By Rule, PSD Permits, NA Permits) for the Application Area			
Authorization No.:	Issuance Date:	Authorization No.:	Issuance Date:
Authorization No.:	Issuance Date:	Authorization No.:	Issuance Date:
Authorization No.:	Issuance Date:	Authorization No.:	Issuance Date:
Authorization No.:	Issuance Date:	Authorization No.:	Issuance Date:

Texas Commission on Environmental Quality
Application Area-Wide Applicability Determinations and General Information
Form OP-REQ1
Federal Operating Permit Program

Date:	02/01/2024
Permit No.:	O2066
RN No.:	100219195

For SOP applications, answer ALL questions unless otherwise directed.

◆ *For GOP applications, answer ONLY these question unless otherwise directed.*

Form OP-REQ1: Page 88	
XII. NSR Authorizations (Attach additional sheets if necessary for sections E-J)	
◆ I. Permits by Rule (30 TAC Chapter 106) for the Application Area	
<i>A list of selected Permits by Rule (previously referred to as standard exemptions) that are required to be listed in the FOP application is available in the instructions.</i>	
PBR No.: 106.122	Version No./Date: 9/4/2000
PBR No.: 106.227	Version No./Date: 9/4/2000
PBR No.: 106.263	Version No./Date: 11/1/2001
PBR No.: 106.265	Version No./Date: 9/4/2000
PBR No.: 106.452	Version No./Date: 9/4/2000
PBR No.: 106.454	Version No./Date: 11/1/2001
PBR No.: 106.472	Version No./Date: 9/4/2000
PBR No.: 106.473	Version No./Date: 9/4/2000
PBR No.: 106.511	Version No./Date: 9/4/2000
PBR No.: 106.532	Version No./Date: 9/4/2000
PBR No.: 106.433	Version No./Date: 9/4/2000
PBR No.:	Version No./Date:
PBR No.:	Version No./Date:
PBR No.:	Version No./Date:
PBR No.:	Version No./Date:
PBR No.:	Version No./Date:
◆ J. Municipal Solid Waste and Industrial Hazardous Waste Permits With an Air Addendum	
Permit No.:	Issuance Date:
Permit No.:	Issuance Date:
Permit No.:	Issuance Date:
Permit No.:	Issuance Date:

Form OP-REQ2
Negative Applicable/Superseded Requirement Determinations
Texas Commission on Environmental Quality

Date	Permit No.	Regulated Entity No.
02/01/2024	02066	RN100219195

Unit AI	Revision No.	Unit/Group/Process ID No.	Unit/Group/Process Applicable Form	Potentially Applicable Regulatory Name	Negative Applicability/Superseded Requirement Citation	Negative Applicability/Superseded Requirement Reason
A	1	GRP-TURB	OP-REQ2	Subpart TTTT	40 CFR 60 Subpart TTTT, Table 2 – CO2 Emission Standards for Affected Stationary Turbines	Subpart TTTT is applicable for new and reconstructed stationary turbines, but it does not apply to modified turbines.

Major NSR Summary Table

Permits Numbers: 41166 and PSDTX939					Issuance Date: 10/31/2019		
Emission Point No. (1)	0	Air Contaminant Name (3)	Emission Rate		Monitoring and Testing Requirements	Recordkeeping Requirements	Reporting Requirements
			lbs/hour	TPY (4)	Spec. Cond./Appl. Info.	Spec. Cond./Appl. Info.	Spec. Cond./Appl. Info.
E-ST1	MHI501G (~ 254 MW) + ~ 243.3 MMBtu/hr DB	NOx	91.90	--	4,7,9,10,11,12,14,15,16,25,27	4,7,9,10,11,12,14,15,16,23,24,25,27	9,10,11,12,25,26,27
		CO	143.40	--			
		VOC	12.30	--			
		PM ₁₀ /PM _{2,5}	30.10	--			
		SO ₂	41.80	--			
		H ₂ SO ₄	5.10	--			
		NH ₃	37.8	--			
E-ST2	MHI501G (~ 254 MW) + ~ 243.3 MMBtu/hr DB	NOx	91.90	--	4,7,9,10,11,12,14,15,16,25,27	4,7,9,10,11,12,14,15,16,23,24,25,27	9,10,11,12,25,26,27
		CO	143.40	--			
		VOC	12.30	--			
		PM ₁₀ /PM _{2,5}	30.10	--			
		SO ₂	41.80	--			
		H ₂ SO ₄	5.10	--			
		NH ₃	37.8	--			
Hourly Emission Rates - Reduced Load and MSS Operations							
E-ST1	MHI501G (~ 254 MW) + ~ 243.3 MMBtu/hr DB	NOx	386.90	--	4,7,9,10,11,12,14,15,16,19,21,25,27	4,7,9,10,11,12,14,15,16,19,21,22,23,24,25,27	9,10,11,12,25,26,27
		CO	3029.20	--			
		VOC	333.40	--			
		PM ₁₀ /PM _{2,5}	21.30	--			
		SO ₂	18.20	--			
		H ₂ SO ₄	2.20	--			
		NH ₃	20.50	--			
E-ST2	MHI501G (~ 254 MW) + ~ 243.3 MMBtu/hr DB	NOx	386.90	--	4,7,9,10,11,12,14,15,16,19,21,25,27	4,7,9,10,11,12,14,15,16,19,21,22,23,24,25,27	9,10,11,12,25,26,27
		CO	3029.20	--			
		VOC	333.40	--			
		PM ₁₀ /PM _{2,5}	21.30	--			
		SO ₂	18.20	--			
		H ₂ SO ₄	2.20	--			
		NH ₃	20.50	--			

Major NSR Summary Table

Permits Numbers: 41166 and PSDTX939					Issuance Date: 10/31/2019		
Emission Point No. (1)	Source Name (2)	Air Contaminant Name (3)	Emission Rate		Monitoring and Testing Requirements	Recordkeeping Requirements	Reporting Requirements
			lbs/hour	TPY (4)	Spec. Cond./Appl. Info.	Spec. Cond./Appl. Info.	Spec. Cond./Appl. Info.
Annual Emission Rates - Normal, Reduced Load, and MSS Operations							
E-ST1 & E-ST2	MHI501G (~ 254 MW) + ~ 243.3 MMBtu/hr DB	NOx	--	708.70	4,7,9,10,11,12,14,15,16,19, 21,25,27	4,7,9,10,11,12,14,15,16,19, 21,22,23,24,25,27	9,10,11,12,25,26,27
		CO	--	1128.60			
		VOC	--	103.00			
		PM ₁₀ /PM _{2,5}	--	230.90			
		SO ₂	--	161.60			
		H ₂ SO ₄	--	19.80			
		NH ₃	--	291.50			
E-AUXBLR	Auxiliary Boiler 142 MMBtu/hr	NOx	8.50	3.70	10, 11,13,15,16,25	10, 11,13,15,16,23,24,25	10, 11,25,26,27
		CO	10.50	4.60			
		VOC	0.77	0.34			
		PM ₁₀ /PM _{2,5}	1.40	0.60			
		SO ₂	2.20	0.49			
E-TANK7	Diesel Storage Tank 300 Gallon	VOC	0.01	<0.01			
C-TOWER	Cooling Tower	PM	5.68	24.87	8,17	8,17,23,24	25
		PM ₁₀ /PM _{2,5}	0.41	1.82			
E-PIPFUG	Piping Fugitives	VOC	0.11	0.50			
		NH ₃	0.33	1.41			
MSSFUG	Non ILEs Maintenance	VOC	276.33	0.27	19,21	19,21,23,24	25,26
ILEMSS	ILEs Maintenance	NOx	<0.01	<0.01	14,19,21	14,19,21,22,23,24	25,26
		CO	<0.01	<0.01			
		VOC	0.21	0.01			
		PM ₁₀	0.36	0.01			
		PM _{2,5}	0.36	0.01			

- (1) Emission point identification - either specific equipment designation or emission point number from plot plan.
- (2) Specific point source name. For fugitive sources, use area name or fugitive source name.
- (3) Exempt Solvent - Those carbon compounds or mixtures of carbon compound used as solvents which have been excluded from the definition of organic compound.
- VOC - volatile organic compound as defined in Title 30 Texas Administrative Code §101.1
- NOx - total oxides of nitrogen
- PM - total particulate matter, suspended in the atmosphere, including PM₁₀ and PM_{2.5}, as represented
- PM_{2.5} - particulate matter equal to or less than 10 microns in diameter, including PM_{2.5}, as represented
- CO - carbon monoxide
- MSS - maintenance, start-up, and shutdown emissions
- HAP - hazardous air pollutant as listed in §112(b) of the Federal Clean Air Act or Title 40 Code of Federal Regulations Part 63, Subpart C
- (4) Compliance with annual emission limits (tons per year) is based on a 12-month rolling period.
- (5) Emissions rate is an estimate and is enforceable through compliance with the applicable special condition(s) and permit application representations.
- (6) For NOx and CO emissions that are measured using a CEMS, the Reduced Load/MSS lb/hr limits apply during each clock hour that includes one or more minutes of reduced load operation or MSS activities. During all other clock hours, the normal lb/hr limits apply.
- (7) for NH₃ emissions that are measured using a CEMS, the Normal Load limits apply during each clock hour that includes one or more minutes of normal load operation. During all other clock hours, the Reduced Load/MSS lb/hr limits apply.

Permit By Rule Supplemental Table (Page 1)
Table A: Registered Permits by Rule (30 TAC Chapter 106) for the Application Area
Texas Commission on Environmental Quality

Date	Permit Number	Regulated Entity Number
02/01/2024	O2066	RN100219195

Unit ID No.	Registration No.	PBR No.	Registration Date
Turbine Unit 2 (E-ST2)	161186	106.261 & 106.262	6/11/2020
Turbine Unit 1 (E-ST1)	161185	106.261 & 106.262	6/11/2020
Three semi-bulk containers	54096 (Referenced in NSR 41166)	106.261	2/12/2003

Permit By Rule Supplemental Table (Page 2)
Table B: Claimed (not registered) Permits by Rule (30 TAC Chapter 106) for the Application Area
Texas Commission on Environmental Quality

Date	Permit Number	Regulated Entity Number
02/01/2024	O2066	RN100219195

Unit ID No.	PBR No.	Version No./Date
ILEMSS	106.227	9/4/2000
ILEMSS	106.263	11/01/2001
ILEMSS	106.265	9/4/2000
ILEMSS	106.452	9/4/2000
ILEMSS	106.454	11/1/2001
TANK3 to TANK22	106.472	9/4/2000
UNLOAD-DSL	106.473	9/4/2000
E-GEN & E-PUMP	106.511	9/4/2000
ILEMSS	106.532	9/4/2000
ILEMSS	106.433	9/4/2000

Permit By Rule Supplemental Table (Page 3)
Table C: Claimed (not registered) Permits by Rule (30 TAC Chapter 106) for Insignificant Sources for the Application Area
Texas Commission on Environmental Quality

Date	Permit Number	Regulated Entity Number
02/01/2024	O2066	RN100219195

PBR No.	Version No./Date
106.122	9/4/2000

Permit By Rule Supplemental Table (Page 4)
Table D: Monitoring Requirements for registered and claimed PBRs for the Application Area
Texas Commission on Environmental Quality

Date	Permit Number	Regulated Entity Number
02/01/2024	O2066	RN100219195

Unit ID No.	PBR No.	Version No./Date Or Registration No.	Monitoring Requirement
Turbine Unit 2 (E-ST2)	161186	6/11/2020	Monitor and maintain records demonstrating emissions are below permit limits.
Turbine Unit 1 (E-ST1)	161185	6/11/2020	Monitor and maintain records demonstrating emissions are below permit limits.
Three semi-bulk containers	54096 (Referenced in NSR 41166)	2/12/2003	Monitor and maintain records demonstrating emissions are below permit limits.
IEMSS	106.122	9/4/2000	None.
IEMSS	106.227	9/4/2000	Monitor welding equipment do not contain lead.
IEMSS	106.263	11/01/2001	Maintain records of events and routine maintenance emissions.
IEMSS	106.265	9/4/2000	None.
IEMSS	106.452	9/4/2000	Maintain records of operating hours and abrasive material usage.
IEMSS	106.454	11/1/2001	Monitor and maintain records of solvent use.

Permit By Rule Supplemental Table (Page 4)
Table D: Monitoring Requirements for registered and claimed PBRs for the Application Area
Texas Commission on Environmental Quality

Date	Permit Number	Regulated Entity Number
02/01/2024	O2066	RN100219195

Unit ID No.	PBR No.	Version No./Date Or Registration No.	Monitoring Requirement
TANK3 to TANK22	106.472	9/4/2000	Monitor and maintain records of material stored and handled.
UNLOAD-DSL	106.473	9/4/2000	Maintain volume records and monitor emissions.
E-GEN & E-PUMP	106.511	9/4/2000	Monitor operating hours.
ILEMSS	106.532	9/4/2000	None.
ILEMSS	106.433	9/4/2000	Monitor emissions.