

Texas Commission on Environmental Quality

Title V Existing

1484

Site Information (Regulated Entity)

What is the name of the permit area to be authorized?	ETHYLENE GLYCOL PLANT
Does the site have a physical address?	No
Because there is no physical address, describe how to locate this site:	Located at the intersection of FM 1593 and Hwy 35, Extending 1.8 miles north on the east side of FM 1593 and 1.7 miles east on the north side of Hwy 35.
City	Point Comfort
State	TX
ZIP	77978
County	CALHOUN
Latitude (N) (##.#####)	28.688888
Longitude (W) (-###.#####)	96.547222
Primary SIC Code	2821
Secondary SIC Code	
Primary NAICS Code	325110
Secondary NAICS Code	
Regulated Entity Site Information	
What is the Regulated Entity's Number (RN)?	RN100218973
What is the name of the Regulated Entity (RE)?	FORMOSA POINT COMFORT PLANT
Does the RE site have a physical address?	Yes
Physical Address	
Number and Street	201 FORMOSA DR
City	POINT COMFORT
State	TX
ZIP	77978
County	CALHOUN
Latitude (N) (##.#####)	28.6888
Longitude (W) (-###.#####)	-96.5472
Facility NAICS Code	
What is the primary business of this entity?	INDUSTRIAL CHEMICAL MANUFACTURING PLANT

Customer (Applicant) Information

How is this applicant associated with this site?	Owner Operator
What is the applicant's Customer Number (CN)?	CN600130017
Type of Customer	Corporation
Full legal name of the applicant:	
Legal Name	Formosa Plastics Corporation, Texas
Texas SOS Filing Number	5107506
Federal Tax ID	222355464

State Franchise Tax ID	12223554648
State Sales Tax ID	
Local Tax ID	
DUNS Number	106238165
Number of Employees	501+
Independently Owned and Operated?	Yes

Responsible Official Contact

Person TCEQ should contact for questions about this application:

Organization Name	FORMOSA PLASTICS CORPORATION TEXAS
Prefix	MR
First	KEN
Middle	
Last	MOUNGER
Suffix	
Credentials	
Title	EXECUTIVE VICE PRESIDENT
Enter new address or copy one from list:	
Mailing Address	
Address Type	Domestic
Mailing Address (include Suite or Bldg. here, if applicable)	9 PEACH TREE HILL RD
Routing (such as Mail Code, Dept., or Attn:)	
City	LIVINGSTON
State	NJ
ZIP	07039
Phone (###-###-####)	9737167205
Extension	
Alternate Phone (###-###-####)	
Fax (###-###-####)	9739948005
E-mail	leannu@ftpc.fpcusa.com

Duly Authorized Representative Contact

Person TCEQ should contact for questions about this application

Select existing DAR contact or enter a new contact.

Organization Name	MIKE RIVET(FORMOSA PLASTIC...)
	FORMOSA PLASTICS CORPORATION TEXAS
Prefix	MR
First	MIKE
Middle	
Last	RIVET
Suffix	
Credentials	
Title	ASSISTANT VICE PRESIDENT/GENERAL MANAGER
Enter new address or copy one from list	

Mailing Address

Address Type

Domestic

Mailing Address (include Suite or Bldg. here, if applicable)

PO BOX 700

Routing (such as Mail Code, Dept., or Attn:)

City

POINT COMFORT

State

TX

Zip

77978

Phone (###-###-####)

3619877000

Extension

Alternate Phone (###-###-####)

Fax (###-###-####)

E-mail

tlasater@ftpc.fpcusa.com

Technical Contact

Person TCEQ should contact for questions about this application:

Select existing TC contact or enter a new contact.

LEANN USOFF(FORMOSA PLASTIC...)

Organization Name

FORMOSA PLASTICS CORPORATION
TEXAS

Prefix

MS

First

LEANN

Middle

Last

USOFF

Suffix

Credentials

Title

AIR PERMITTING ASSISTANT MANAGER

Enter new address or copy one from list:

Mailing Address

Address Type

Domestic

Mailing Address (include Suite or Bldg. here, if applicable)

PO BOX 700

Routing (such as Mail Code, Dept., or Attn:)

City

POINT COMFORT

State

TX

ZIP

77978

Phone (###-###-####)

3619209401

Extension

Alternate Phone (###-###-####)

Fax (###-###-####)

E-mail

leAnnu@ftpc.fpcusa.com

Title V General Information - Existing

1) Permit Type:

SOP

2) Permit Latitude Coordinate:

28 Deg 41 Min 20 Sec

3) Permit Longitude Coordinate:

96 Deg 32 Min 50 Sec

4) Is this submittal a new application or an update to an existing application?

Update

4.1. Select the permit/project number for which this update should be applied.	1484-36391
5) Who will electronically sign this Title V application?	Duly Authorized Representative
6) Does this application include Acid Rain Program or Cross-State Air Pollution Rule requirements?	No

Title V Attachments Existing

Attach OP-1 (Site Information Summary)

Attach OP-2 (Application for Permit Revision/Renewal)

Attach OP-ACPS (Application Compliance Plan and Schedule)

Attach OP-REQ1 (Application Area-Wide Applicability Determinations and General Information)

Attach OP-REQ2 (Negative Applicable Requirement Determinations)

Attach OP-REQ3 (Applicable Requirements Summary)

Attach OP-PBRSUP (Permits by Rule Supplemental Table)

Attach OP-SUMR (Individual Unit Summary for Revisions)

[File Properties]

File Name

OP-SUMR.pdf

Hash

CE9AB783E5C6F38A0420D7A327D76EB8869797DE62B960E26850EB5A105A2E12

MIME-Type

application/pdf

Attach OP-MON (Monitoring Requirements)

Attach OP-UA (Unit Attribute) Forms

If applicable, attach OP-AR1 (Acid Rain Permit Application)

Attach OP-CRO2 (Change of Responsible Official Information)

Attach OP-DEL (Delegation of Responsible Official)

Attach Void Request Form

Attach any other necessary information needed to complete the permit.

[File Properties]

File Name

FPCTX-ELetterhead+(OP-CR01+changes)-11.22.2024.signed.pdf

Hash

E083465D1D1CA4011DA7BF80966B74E2CBDDA4A9110CBC93F36ECCD72F60E2C7

MIME-Type

application/pdf

An additional space to attach any other necessary information needed to complete the permit.

[File Properties]	
File Name	Revised WDP - O1484.docx
Hash	070C36F7D50ADBC05DCFC8FEB82DD763C6FF0D8CB3DA0089B9912100A54A832F
MIME-Type	application/vnd.openxmlformats-officedocument.wordprocessingml.document

Certification

I certify that I am the Duly Authorized Representative for this application and that, based on information and belief formed after reasonable inquiry, the statements and information on this form are true, accurate, and complete.

- 1. I am Mike Rivet, the owner of the STEERS account ER093335.
- 2. I have the authority to sign this data on behalf of the applicant named above.
- 3. I have personally examined the foregoing and am familiar with its content and the content of any attachments, and based upon my personal knowledge and/or inquiry of any individual responsible for information contained herein, that this information is true, accurate, and complete.
- 4. I further certify that I have not violated any term in my TCEQ STEERS participation agreement and that I have no reason to believe that the confidentiality or use of my password has been compromised at any time.
- 5. I understand that use of my password constitutes an electronic signature legally equivalent to my written signature.
- 6. I also understand that the attestations of fact contained herein pertain to the implementation, oversight and enforcement of a state and/or federal environmental program and must be true and complete to the best of my knowledge.
- 7. I am aware that criminal penalties may be imposed for statements or omissions that I know or have reason to believe are untrue or misleading.
- 8. I am knowingly and intentionally signing Title V Existing 1484.
- 9. My signature indicates that I am in agreement with the information on this form, and authorize its submittal to the TCEC

OWNER OPERATOR Signature: Mike Rivet OWNER OPERATOR

Account Number:	ER093335
Signature IP Address:	24.116.223.222
Signature Date:	2024-11-22
Signature Hash:	1D96686854B12E0F5FA241401E07955B06BD2257800F82BF7A872089D866131A
Form Hash Code at time of Signature:	A940719B163F8CF09C6929A4BF961FFEEE1998CA76AA8CF76F94863601439E38

Submission

Reference Number:	The application reference number is 710719
Submitted by:	The application was submitted by ER093335/Mike Rivet
Submitted Timestamp:	The application was submitted on 2024-11-22 at 16:37:49 CST
Submitted From:	The application was submitted from IP address 24.116.223.222
Confirmation Number:	The confirmation number is 585668
Steers Version:	The STEERS version is 6.83
Permit Number:	The permit number is 1484

Additional Information

Application Creator: This account was created by Leann Usoff



Formosa Plastics®

Formosa Plastics Corporation, Texas
201 Formosa Drive • P.O. Box 700
Point Comfort, TX 77978
Telephone: (361) 987-7000

November 22, 2024

Electronic Delivery via STEERS
Texas Commission on Environmental Quality
Air Permits Initial Review Team (APIRT) (MC-161)
P. O. Box 13087
Austin, Texas 78711-3087

RE: Formosa Plastics Corporation, Texas
TCEQ Air Quality Account Number: CB-0038-Q
Customer Reference Number: CN600130017
Regulated Entity Number: RN100218973
Ethylene Glycol Plant Title V Permit Number O1484
Permit Renewal and Amendment Application

To Whom It May Concern:

Pursuant to 30 TAC §122.241, Formosa Plastics Corporation, Texas (FPC TX) hereby submits certification of changes to the permit renewal application for the Ethylene Glycol (EG) Plant Title V Operating Permit Number O1484 at our Calhoun County, Point Comfort complex.

Please find attached the OP-CRO1 form certifying the changes from February 29, 2024 through November 22, 2024.

Should you have any questions, please contact Mrs. LeAnn Usoff at LeAnnU@ftpc.fpcusa.com.

Sincerely,

Mike Rivet

Mike Rivet

Assistant Vice President / General Manager
Formosa Plastics Corporation, Texas

Enclosures

EG Plant Title V Permit O1484

Permit Renewal Application – Certification of Changes (February 2024 – November 2024)

CC: Electronic Delivery via STEERS
Air Program Manager, Region 14
Texas Commission on Environmental Quality
NRC Building, Ste. 1200
6300 Ocean Drive, Unit 5839
Corpus Christi, Texas 78412-5839
(Copy of the Application)

EPA Region VI Office

Electronic Delivery: R6AirPermitsTX@epa.gov

Form OP-CRO1
Certification by Responsible Official
Federal Operating Permit Program
Texas Commission on Environmental Quality

All initial issuance, revision, renewal, and reopening permit application submittals requiring certification must be addressed using this form. Updates to site operating permit (SOP) and temporary operating permit (TOP) applications, other than public notice verification materials, must be certified prior to authorization of public notice or start of public announcement. Updates to general operating permit (GOP) applications must be certified prior to receiving an authorization to operate under a GOP.

I. Identifying Information
RN: 100218973
CN: 600130017
Account No.: CB0038Q
Permit No.: O1484
Project No.: 36391
Area Name: Ethylene Glycol Plant
Company Name: Formosa Plastics Corporation Texas
II. Certification Type <i>(Please mark appropriate box)</i>
<input type="checkbox"/> Responsible Official Representative <input checked="" type="checkbox"/> Duly Authorized
III. Submittal Type <i>(Please mark appropriate box) (Only one response can be accepted per form)</i>
<input type="checkbox"/> SOP/TOP Initial Permit Application <input type="checkbox"/> Permit Revision, Renewal, or Reopening
<input type="checkbox"/> GOP Initial Permit Application <input checked="" type="checkbox"/> Update to Permit Application
<input type="checkbox"/> Other: _____

Form OP-CRO1
Certification by Responsible Official
Federal Operating Permit Program
Texas Commission on Environmental Quality

All initial issuance, revision, and renewal permit application submittals requiring certification must be accompanied by this form. Updates to acid rain or CSAPR (other than public notice verification materials) must be certified prior to authorization of public notice for the draft permit.

IV. Certification of Truth

This certification does not extend to information which is designated by TCEQ as information for reference only.

I, Mike Rivet certify that I am the _____ Duly Authorized Representative (DAR)
(Certifier Name printed or typed) (RO or DAR)

and that, based on information and belief formed after reasonable inquiry, the statements and information dated during the time period or on the specific date(s) below, are true, accurate, and complete:

Note: Enter Either a Time Period or Specific Date(s) for each certification. This section must be completed. The certification is not valid without documentation date(s).

Time Period: From 02/29/2024 to 11/22/2024
(Start Date) (End Date)

Specific Dates: _____
(Date 1) (Date 2) (Date 3) (Date 4)

(Date 5) (Date 6)

Signature: (signed in STEERS) Signature Date: _____

Title: Assistant Vice President / General Manager

**Texas Commission on Environmental Quality
Federal Operating Permit Program
Individual Unit Summary for Revisions
Form OP-SUMR**

[Table 1](#)

Date	Permit No.	Regulated Entity No.
11/07/2024	O1484	RN100218973

Unit/Process AI	Unit/Process Revision No.	Unit/Process ID No.	Unit/Process Applicable Form	Unit/Process Name/ Description	Unit/Process CAM	Preconstruction Authorizations 30 TAC Chapter 116/ 30 TAC Chapter 106	Preconstruction Authorizations Title I
	1	EG-CT	OP-UA13	Cooling Tower		19198	PSDTX1234
	2	All GC Units	OP-UA17	All distillation columns		19198	PSDTX1234
A	3	EG-FUG1	OP-PBR SUP	Resin Bed Fugitives		19198, 106.262/11/01/2003[155838]	PSDTX1234
A	4	EG-CT	OP-PBR SUP	Cooling Tower		106.262/11/01/2003[159793]	
A	5	GC-610	OP-PBR SUP	Drying Column		106.264/09/04/2000	
A	6	EG-FUG1	OP-PBR SUP	MEG Storage Tank		19198. 106.472/09/04/2000	PSDTX1234

From: Carolyn Maus
Sent: Wednesday, November 13, 2024 3:16 PM
To: Conor Braman; LeAnn M. Usoff/FTEHSF
Subject: RE: Working Draft Permit Review -- FOP O1484/Project 36391, Formosa Plastics Corporation, Texas/Formosa Point Comfort Plant

Hi Conor,

Thanks for the update. The extension to November 22nd is fine. I will look out for your response then.

Sincerely,

Carolyn Maus, P.E.
Air Permits Division
Texas Commission on Environmental Quality
P.O. Box 13087, MC 163
Austin, TX 78711
Phone: (512) 239-6204
Fax: (512) 239-1300



How are we doing? Fill out our online customer satisfaction survey at www.tceq.texas.gov/customersurvey

From: Conor Braman <cbraman@slrconsulting.com>
Sent: Wednesday, November 13, 2024 2:42 PM
To: Carolyn Maus <carolyn.maus@tceq.texas.gov>; LeAnn M. Usoff/FTEHSF <LeAnnU@ftpc.fpcusa.com>
Subject: RE: Working Draft Permit Review -- FOP O1484/Project 36391, Formosa Plastics Corporation, Texas/Formosa Point Comfort Plant

Carolyn

Good afternoon. We've reviewed the draft permit with the unit, and now its going up to a couple levels of management review and sign off. Can we have an extension to Nov 22nd to provide those final minor corrections noted below and the signed OP-CRO1 form? Thanks and have a great day.

Conor

Conor Braman

(he/him/his)

Senior Engineer - Air Quality

M 512-417-7010

E cbraman@slrconsulting.com

SLR International Corporation
Austin, TX, United States 77377



Confidentiality Notice and Disclaimer

This communication and any attachment(s) contain information which is confidential and may also be legally privileged. It is intended for the exclusive use of the recipient(s) to whom it is addressed. If you have received this communication in error, please e-mail us by return e-mail and then delete the e-mail from your system together with any copies of it. Any views or opinions are solely those of the author and do not represent those of SLR International Corporation, or any of its subsidiaries, unless specifically stated.

From: Carolyn Maus <carolyn.maus@tceq.texas.gov>

Sent: November 06, 2024 7:45 AM

To: Conor Braman <cbraman@slrconsulting.com>; LeAnn M. Usoff/FTEHSF <LeAnnU@ftpc.fpcusa.com>

Subject: RE: Working Draft Permit Review -- FOP O1484/Project 36391, Formosa Plastics Corporation, Texas/Formosa Point Comfort Plant

You don't often get email from carolyn.maus@tceq.texas.gov. [Learn why this is important](#)

Good morning,

Thanks for your patience in me getting this back to you. I have gone through all your responses/updated forms and revised the WDP as needed. The revised WDP is attached. Before discussing the changes, I wanted to respond to your comment asking why NSPS Dc requirements for EP910 now include an SO2 row. The omission of that row from the previous permit was an oversight. Because the rule does not have emission limits for natural gas-fired units but still has recordkeeping requirements for fuel usage for all affected facilities, the way that we represent that in the permit is to list those limited requirements for each pollutant contained in the rule. Therefore, there are three rows – PM, PM(Opacity), and SO2. Hope that clarifies the issue.

Now, here are the changes made to the permit:

1. Removed 106.478/03/14/1997 from unit EP750 and the areawide list of preconstruction authorizations.
2. Annual monitoring frequency for EG-CT is approved. Updated deviation limit to match your requested language.
3. Incorporated your updates to the Special Conditions listed in the MNSR Summary Table.
4. Inserted the alternative approval letters.

I found a few corrections needed on the updated OP-SUMR you provided.

1. For EG-FUG1, please include the NSR and PSD permit numbers so it is clear no authorizations are being removed. You can do that in the same rows as the PBRs or separate rows.

2. For the rows for EG-FUG1 and EG-CT where registered PBR 106.262 is listed, the date that comes after the PBR should be the version date of 106.262 itself, not the registration date. (The registration date just goes on the OP-PBRSUP, where you have listed it correctly.)

Please provide the corrected OP-SUMR and let me know of any errors I made in the changes by **Friday, November 15, 2024**. Also, please provide certification for your responses from September 11, 2024 as well as your response to this request. You can do this by submitting all forms/attachments/email bodies from those dates in STEERS, or you may just use Form OP-CRO1. If you choose the OP-CRO1, you can use either the Time Period or Specific Dates sections, as long as all these submittal dates are covered. You can send me a scan of the OP-CRO1 with wet ink original to follow in the mail, or you can also upload the form in STEERS.

If you have any questions, feel free to contact me.

Sincerely,

Carolyn Maus, P.E.
Air Permits Division
Texas Commission on Environmental Quality
P.O. Box 13087, MC 163
Austin, TX 78711
Phone: (512) 239-6204
Fax: (512) 239-1400



How are we doing? Fill out our online customer satisfaction survey
at www.tceq.texas.gov/customersurvey

From: Carolyn Maus

Sent: Thursday, September 12, 2024 12:01 PM

To: Conor Braman <cbraman@slrconsulting.com>; LeAnn M. Usoff/FTEHSF <LeAnnU@ftpc.fpcusa.com>

Subject: RE: Working Draft Permit Review -- FOP O1484/Project 36391, Formosa Plastics Corporation, Texas/Formosa Point Comfort Plant

Thanks, Conor. I will look through your responses and prepare a revised WDP.

Carolyn Maus, P.E.
Air Permits Division
Texas Commission on Environmental Quality
P.O. Box 13087, MC 163
Austin, TX 78711
Phone: (512) 239-6204
Fax: (512) 239-1300

From: Conor Braman <cbraman@slrconsulting.com>
Sent: Wednesday, September 11, 2024 2:54 PM
To: Carolyn Maus; LeAnn M. Usoff/FTEHSF
Subject: RE: Working Draft Permit Review -- FOP O1484/Project 36391, Formosa Plastics Corporation, Texas/Formosa Point Comfort Plant
Attachments: OP-REQ1 Update.pdf; App A.5 OP-PBRSUP.pdf; WDP - O1484.docx; OP-UA15 Update.pdf; OP-SUMR Update.pdf; Cooling Tower Visual Emissions 8 quarters.pdf

Carolyn

Good afternoon. Please find below a response to your information request and comments on the WDP. Please note that LeAnn will be out of the office 9/12 through 9/23 and we will have a difficult time responding to information requests during that time. Please let us know if you need anything else, and have a great day.

- 1) We have updated the OP-SUMR to add the PBR sources as requested (attached)
- 2) We have updated the OP-REQ1 as requested on page 21, and updated page 88 for the PBR listings
- 3) PBR 106.478 is not currently being used and should be removed
- 4) We have updated the PBRSUP as requested (attached)
 - a. For the three 106.264 PBRs, the equipment itself is non-emitting other than fugitive components. Formosa is doing the AVO checks as required.
- 5) We have filled out the attached Table 1a of OP-UA15 (attached) and made updates on the permit for the VE monitoring
 - a. We have also attached VE inspection reports showing no VE
- 6) We agree with the permit shield language updates, and with the AMOC references
- 7) We have updated the MNSR as requested

Conor

Conor Braman

(he/him/his)

Senior Engineer - Air Quality

M 512-417-7010

E cbraman@slrconsulting.com

SLR International Corporation
Austin, TX, United States 77377



Confidentiality Notice and Disclaimer

This communication and any attachment(s) contain information which is confidential and may also be legally privileged. It is intended for the exclusive use of the recipient(s) to whom it is addressed. If you have received this communication in error, please e-mail us by return e-mail and then delete the e-mail from your system.

FEDERAL OPERATING PERMIT

A FEDERAL OPERATING PERMIT IS HEREBY ISSUED TO
Formosa Plastics Corporation, Texas

AUTHORIZING THE OPERATION OF
Formosa Point Comfort Plant
Ethylene Glycol Plant
Petrochemical Manufacturing

LOCATED AT
Calhoun County, Texas
Latitude 28° 41' 20" Longitude 96° 32' 50"
Regulated Entity Number: RN100218973

This permit is issued in accordance with and subject to the Texas Clean Air Act (TCAA), Chapter 382 of the Texas Health and Safety Code and Title 30 Texas Administrative Code Chapter 122 (30 TAC Chapter 122), Federal Operating Permits. Under 30 TAC Chapter 122, this permit constitutes the permit holder's authority to operate the site and emission units listed in this permit. Operations of the site and emission units listed in this permit are subject to all additional rules or amended rules and orders of the Commission pursuant to the TCAA.

This permit does not relieve the permit holder from the responsibility of obtaining New Source Review authorization for new, modified, or existing facilities in accordance with 30 TAC Chapter 116, Control of Air Pollution by Permits for New Construction or Modification.

The site and emission units authorized by this permit shall be operated in accordance with 30 TAC Chapter 122, the general terms and conditions, special terms and conditions, and attachments contained herein.

This permit shall expire five years from the date of issuance. The renewal requirements specified in 30 TAC § 122.241 must be satisfied in order to renew the authorization to operate the site and emission units.

Permit No: O1484 Issuance Date: _____

For the Commission

Table of Contents

Section	Page
General Terms and Conditions	1
Special Terms and Conditions:	1
Emission Limitations and Standards, Monitoring and Testing, and Recordkeeping and Reporting.....	1
Additional Monitoring Requirements	7
New Source Review Authorization Requirements	7
Compliance Requirements.....	8
Risk Management Plan	9
Protection of Stratospheric Ozone	9
Alternative Requirements	9
Permit Location	9
Permit Shield (30 TAC § 122.148)	9
Attachments	10
Applicable Requirements Summary.....	11
Additional Monitoring Requirements	26
Permit Shield	28
New Source Review Authorization References	35
Alternative Requirement.....	39
Appendix A	56
Acronym List	57
Appendix B	58

determined to be in compliance, the RO may certify that the source is in compliance with the applicable opacity requirement. However, if an opacity test is performed and the source is determined to be out of compliance, the permit holder shall list this occurrence as a deviation on the next deviation report as required under 30 TAC § 122.145(2). The opacity test must be performed by a certified opacity reader.

- (c) Some vents may be subject to multiple visible emission or monitoring requirements. All credible data must be considered when certifying compliance with this requirement even if the observation or monitoring was performed to demonstrate compliance with a different requirement.
- B. Certification of opacity readers determining opacities under Method 9 (as outlined in 40 CFR Part 60, Appendix A) to comply with opacity monitoring requirements shall be accomplished by completing the Visible Emissions Evaluators Course, or approved agency equivalent, no more than 180 days before the opacity reading.
- C. For emission units with contributions from uncombined water, the permit holder shall comply with the requirements of 30 TAC § 111.111(b).
- D. Emission limits on nonagricultural processes, except for the steam generators specified in 30 TAC § 111.153, shall comply with the following requirements:
 - (i) Emissions of PM from any source may not exceed the allowable rates as required in 30 TAC § 111.151(a) (relating to Allowable Emissions Limits)
 - (ii) Sources with an effective stack height (h_e) less than the standard effective stack height (H_e), must reduce the allowable emission level by multiplying it by $[h_e/H_e]^2$ as required in 30 TAC § 111.151(b)
 - (iii) Effective stack height shall be calculated by the equation specified in 30 TAC § 111.151(c)
- 4. For industrial wastewater specified in 30 TAC Chapter 115, Subchapter B, the permit holder shall comply with 40 CFR Part 63, Subpart G as specified in 30 TAC § 115.143(c)(1) - (3).
- 5. The permit holder shall comply with the following requirements for units subject to any subpart of 40 CFR Part 60, unless otherwise stated in the applicable subpart:
 - A. Title 40 CFR § 60.7 (relating to Notification and Recordkeeping)
 - B. Title 40 CFR § 60.8 (relating to Performance Tests)
 - C. Title 40 CFR § 60.11 (relating to Compliance with Standards and Maintenance Requirements)
 - D. Title 40 CFR § 60.12 (relating to Circumvention)
 - E. Title 40 CFR § 60.13 (relating to Monitoring Requirements)
 - F. Title 40 CFR § 60.14 (relating to Modification)
 - G. Title 40 CFR § 60.15 (relating to Reconstruction)

Commented [CB1]: To Formosa: New clause added since we are adding visible emissions from cooling towers to the permit, TCEQ added as we requested.

- (ii) Title 40 CFR § 63.148(f)(1), (i)(3)(i) (relating to Leak Inspection Provisions), for recordkeeping requirements
- (iii) Title 40 CFR § 63.148(j)(2) (relating to Leak Inspection Provisions), for reporting requirements

12. The permit holder shall comply with certified registrations submitted to the TCEQ for purposes of establishing federally enforceable emission limits. A copy of the certified registration shall be maintained with the permit. Records sufficient to demonstrate compliance with the established limits shall be maintained. The certified registration and records demonstrating compliance shall be provided, on request, to representatives of the appropriate TCEQ regional office and any local air pollution control agency having jurisdiction over the site. The permit holder shall submit updated certified registrations when changes at the site require establishment of new emission limits. If changes result in emissions that do not remain below major source thresholds, the permit holder shall submit a revision application to codify the appropriate requirements in the permit.

Additional Monitoring Requirements

13. The permit holder shall comply with the periodic monitoring requirements as specified in the attached "Periodic Monitoring Summary" upon issuance of the permit. Except for, as applicable, monitoring malfunctions, associated repairs, and required quality assurance or control activities (including, as applicable, calibration checks and required zero and span adjustments), the permit holder shall conduct all monitoring in continuous operation (or shall collect data at all required intervals) at all times that the pollutant-specific emissions unit is operating. The permit holder may elect to collect monitoring data on a more frequent basis and average the data, consistent with the averaging time or minimum frequency specified in the "Periodic Monitoring Summary," for purposes of determining whether a deviation has occurred. However, the additional data points must be collected on a regular basis. In no event shall data be collected and used in particular instances to avoid reporting deviations. Deviations shall be reported according to 30 TAC § 122.145 (Reporting Terms and Conditions).

Commented [CB2]: To Formosa: Permit did not previously have periodic monitoring requirements. We added annual cooling tower visible emissions periodic monitoring. TCEQ added as we requested.

New Source Review Authorization Requirements

14. Permit holder shall comply with the requirements of New Source Review authorizations issued or claimed by the permit holder for the permitted area, including permits, permits by rule (including the terms, conditions, monitoring, recordkeeping, and reporting identified in registered PBRs and permits by rule identified in the PBR Supplemental Tables dated MON DAY, YYYY in the application for project 36391), standard permits, flexible permits, special permits, permits for existing facilities including Voluntary Emissions Reduction Permits and Electric Generating Facility Permits issued under 30 TAC Chapter 116, Subchapter I, or special exemptions referenced in the New Source Review Authorization References attachment. These requirements:
 - A. Are incorporated by reference into this permit as applicable requirements
 - B. Shall be located with this operating permit
 - C. Are not eligible for a permit shield
15. The permit holder shall comply with the general requirements of 30 TAC Chapter 106, Subchapter A or the general requirements, if any, in effect at the time of the claim of any PBR.
16. The permit holder shall maintain records to demonstrate compliance with any emission limitation or standard that is specified in a permit by rule (PBR) or Standard Permit listed in the New Source

Risk Management Plan

19. For processes subject to 40 CFR Part 68 and specified in 40 CFR § 68.10, the permit holder shall comply with the requirements of the Accidental Release Prevention Provisions in 40 CFR Part 68. The permit holder shall submit to the appropriate agency either a compliance schedule for meeting the requirements of 40 CFR Part 68 by the date provided in 40 CFR § 68.10(a), or as part of the compliance certification submitted under this permit, a certification statement that the source is in compliance with all requirements of 40 CFR Part 68, including the registration and submission of a risk management plan.

Commented [CB3]: To Formosa: Added reference to RMP requirements as we requested in the OP-REQ1

Protection of Stratospheric Ozone

20. Permit holders at a site subject to Title VI of the FCAA Amendments shall meet the following requirements for protection of stratospheric ozone:
- A. Any on site servicing, maintenance, and repair on refrigeration and nonmotor vehicle air-conditioning appliances using ozone-depleting refrigerants or non-exempt substitutes shall be conducted in accordance with 40 CFR Part 82, Subpart F. Permit holders shall ensure that repairs on or refrigerant removal from refrigeration and nonmotor vehicle air-conditioning appliances using ozone-depleting refrigerants are performed only by properly certified technicians using certified equipment. Records shall be maintained as required by 40 CFR Part 82, Subpart F.

Alternative Requirements

21. The permit holder shall comply with the approved alternative means of control (AMOC); alternative monitoring, recordkeeping, or reporting requirements; or requirements determined to be equivalent to an otherwise applicable requirement contained in the Alternative Requirements attachment of this permit. Units complying with an approved alternative requirement have reference to the approval in the Applicable Requirements summary listing for the unit. The permit holder shall maintain the original documentation, from the TCEQ Executive Director, demonstrating the method or limitation utilized. Documentation shall be maintained and made available in accordance with 30 TAC § 122.144.

Permit Location

22. The permit holder shall maintain a copy of this permit and records related to requirements listed in this permit on site.

Permit Shield (30 TAC § 122.148)

23. A permit shield is granted for the emission units, groups, or processes specified in the attached "Permit Shield." Compliance with the conditions of the permit shall be deemed compliance with the specified potentially applicable requirements or specified potentially applicable state-only requirements listed in the attachment "Permit Shield." Permit shield provisions shall not be modified by the executive director until notification is provided to the permit holder. No later than 90 days after notification of a change in a determination made by the executive director, the permit holder shall apply for the appropriate permit revision to reflect the new determination. Provisional terms are not eligible for this permit shield. Any term or condition, under a permit shield, shall not be protected by the permit shield if it is replaced by a provisional term or condition or the basis of the term and condition changes.

Unit Summary

Unit/Group/ Process ID No.	Unit Type	Group/Inclusive Units	SOP Index No.	Regulation	Requirement Driver
EG PLANT	CHEMICAL MANUFACTURING PROCESS	N/A	63F-1	40 CFR Part 63, Subpart F	No changing attributes.
EG-CT	EMISSION POINTS/STATIONARY VENTS/PROCESS VENTS	N/A	R1111-2	30 TAC Chapter 111, Visible Emissions	No changing attributes.
EGFUG1	FUGITIVE EMISSION UNITS	N/A	63H-1	40 CFR Part 63, Subpart H	No changing attributes.
EP221	EMISSION POINTS/STATIONARY VENTS/PROCESS VENTS	N/A	R5121-1	30 TAC Chapter 115, Vent Gas Controls	No changing attributes.
EP630A	STORAGE TANKS/VESSELS	N/A	63G-1	40 CFR Part 63, Subpart G	No changing attributes.
EP630B	STORAGE TANKS/VESSELS	N/A	63G-1	40 CFR Part 63, Subpart G	No changing attributes.
EP630C	STORAGE TANKS/VESSELS	N/A	63G-1	40 CFR Part 63, Subpart G	No changing attributes.
EP725A	STORAGE TANKS/VESSELS	N/A	63G-1	40 CFR Part 63, Subpart G	No changing attributes.
EP725B	STORAGE TANKS/VESSELS	N/A	63G-1	40 CFR Part 63, Subpart G	No changing attributes.
EP730A	STORAGE TANKS/VESSELS	N/A	63G-1	40 CFR Part 63, Subpart G	No changing attributes.
EP730B	STORAGE TANKS/VESSELS	N/A	63G-1	40 CFR Part 63, Subpart G	No changing attributes.
EP740	STORAGE TANKS/VESSELS	N/A	63G-1	40 CFR Part 63, Subpart G	No changing attributes.
EP750	STORAGE	N/A	63G-1	40 CFR Part 63, Subpart G	No changing attributes.

Commented [CB4]: To Formosa: Visible emission requirements added for cooling towers as requested

Applicable Requirements Summary

Unit Group Process ID No.	Unit Group Process Type	SOP Index No.	Pollutant	State Rule or Federal Regulation Name	Emission Limitation, Standard or Equipment Specification Citation	Textual Description (See Special Term and Condition 1.B.)	Monitoring And Testing Requirements	Recordkeeping Requirements (30 TAC § 122.144)	Reporting Requirements (30 TAC § 122.145)
EG PLANT	PRO	63F-1	112(B) HAPS	40 CFR Part 63, Subpart F	§ 63.100(b) [G]§ 63.102(a) [G]§ 63.102(c) § 63.104(a) [G]§ 63.104(d) § 63.104(e) § 63.104(e)(1) [G]§ 63.104(e)(2) § 63.105(d)	Except as provided in paragraphs (b)(4) and (c) of this section, the provisions of subparts F, G, and H apply to chemical manufacturing process units that meet the criteria.	§ 63.103(b)(1) § 63.103(b)(3) § 63.103(b)(4) [G]§ 63.103(b)(5) § 63.103(b)(6) [G]§ 63.104(b)	[G]§ 63.103(c) [G]§ 63.104(e)(2) [G]§ 63.104(f)(1) [G]§ 63.105(b) § 63.105(c) § 63.105(e)	§ 63.103(b)(2) [G]§ 63.103(b)(5) [G]§ 63.103(d) [G]§ 63.104(f)(2)
EG-CT	EP	R1111-2	Opacity	30 TAC Chapter 111, Visible Emissions	§ 111.111(a)(1)(C) § 111.111(a)(1)(E)	Visible emissions from any stationary vent shall not exceed an opacity of 15% averaged over a six minute period for any source with a total flow rate of at least 100,000 acfm unless a CEMS is installed.	[G]§ 111.111(a)(1)(F) ** See Periodic Monitoring Summary	None	None
EGFUG1	EU	63H-1	112(B) HAPS	40 CFR Part 63, Subpart H	[G]§ 63.169 § 63.162(a) § 63.162(c) [G]§ 63.162(f) [G]§ 63.162(g) § 63.162(h) [G]§ 63.171	Standards: Connectors in heavy liquid service. §63.169(a)-(d)	[G]§ 63.169 [G]§ 63.180(b) [G]§ 63.180(d)	§ 63.181(a) [G]§ 63.181(b) § 63.181(c) [G]§ 63.181(d) [G]§ 63.181(i)	[G]§ 63.182(a) [G]§ 63.182(b) § 63.182(c) [G]§ 63.182(c)(1) § 63.182(c)(4) [G]§ 63.182(d)
EGFUG1	EU	63H-1	112(B) HAPS	40 CFR Part 63, Subpart H	[G]§ 63.169 § 63.162(a) § 63.162(c) [G]§ 63.162(f) [G]§ 63.162(g) § 63.162(h) [G]§ 63.171	Standards: Instrumentation systems. §63.169(a)-(d)	[G]§ 63.169 [G]§ 63.180(b) [G]§ 63.180(d)	§ 63.181(a) [G]§ 63.181(b) § 63.181(c) [G]§ 63.181(d)	[G]§ 63.182(a) [G]§ 63.182(b) § 63.182(c) [G]§ 63.182(c)(1) § 63.182(c)(4) [G]§ 63.182(d)
EGFUG1	EU	63H-1	112(B) HAPS	40 CFR Part 63, Subpart H	[G]§ 63.169 § 63.162(a) § 63.162(c) [G]§ 63.162(f) [G]§ 63.162(g) § 63.162(h) [G]§ 63.171	Standards: Pressure relief devices in liquid service. §63.169(a)-(d)	[G]§ 63.169 [G]§ 63.180(b) [G]§ 63.180(d)	§ 63.181(a) [G]§ 63.181(b) § 63.181(c) [G]§ 63.181(d)	[G]§ 63.182(a) [G]§ 63.182(b) § 63.182(c) [G]§ 63.182(c)(1) § 63.182(c)(4) [G]§ 63.182(d)

Commented [CB5]: To Formosa: Cooling Tower visible emissions added as requested

Applicable Requirements Summary

Unit Group Process ID No.	Unit Group Process Type	SOP Index No.	Pollutant	State Rule or Federal Regulation Name	Emission Limitation, Standard or Equipment Specification Citation	Textual Description (See Special Term and Condition 1.B.)	Monitoring And Testing Requirements	Recordkeeping Requirements (30 TAC § 122.144)	Reporting Requirements (30 TAC § 122.145)
						prescribed by §63.150 shall use record keeping methods in §63.123(a). Not required to comply with §63.119 to §63.123.			
EP910	EP	R5121-2	VOC	30 TAC Chapter 115, Vent Gas Controls	§ 115.122(c)(1) § 115.121(c)(1) § 115.122(c)(1)(A)	For all persons in Aransas, Bexar, Calhoun, Matagorda, San Patricio, and Travis Counties, any vent gas streams affected by §115.121(c)(1) must be controlled properly using one of the control requirements specified in §115.122(c)(1)(A)-(C).	[G]§ 115.125 § 115.126(2)	§ 115.126 § 115.126(2)	None
EP910	EU	60Dc-1	PM	40 CFR Part 60, Subpart Dc	§ 60.40c(a)	This subpart applies to each steam generating unit constructed, reconstructed, or modified after 6/9/89 and that has a maximum design heat input capacity of 2.9-29 megawatts (MW).	None	§ 60.48c(g)(1) § 60.48c(g)(2) § 60.48c(g)(3) § 60.48c(i)	[G]§ 60.48c(a)
EP910	EU	60Dc-1	PM (Opacity)	40 CFR Part 60, Subpart Dc	§ 60.40c(a)	This subpart applies to each steam generating unit constructed, reconstructed, or modified after 6/9/89 and that has a maximum design heat input capacity of 2.9-29 megawatts (MW).	None	§ 60.48c(g)(1) § 60.48c(g)(2) § 60.48c(g)(3) § 60.48c(i)	[G]§ 60.48c(a)
EP910	EU	60Dc-1	SO ₂	40 CFR Part 60, Subpart Dc	§ 60.40c(a)	This subpart applies to each steam generating unit constructed, reconstructed, or modified after 6/9/89 and that has a maximum design heat input capacity of 2.9-29 megawatts (MW).	None	§ 60.48c(g)(1) § 60.48c(g)(2) § 60.48c(g)(3) § 60.48c(i)	[G]§ 60.48c(a)

Commented [CB6]: To TCEQ: The permit previously did not have this requirement. Why were SO2 references added?

Periodic Monitoring Summary

Unit/Group/Process Information	
ID No.: EG-CT	
Control Device ID No.: N/A	Control Device Type: N/A
Applicable Regulatory Requirement	
Name: 30 TAC Chapter 111, Visible Emissions	SOP Index No.: R1111-2
Pollutant: Opacity	Main Standard: § 111.111(a)(1)(C)
Monitoring Information	
Indicator: Visible Emissions	
Minimum Frequency: Once per year	
Averaging Period: N/A	
Deviation Limit: Opacity shall not exceed 15% averaged over a six-minute period for any source having a total flow rate greater than or equal to 100,000 acfm.	
<p>Periodic Monitoring Text: Visible emissions observations shall be made and recorded. Note that to properly determine the presence of visible emissions, all sources must be in clear view of the observer. The observer shall be at least 15 feet, but not more than 0.25 miles, away from the emission source during the observation. The observer shall select a position where the sun is not directly in the observer's eyes. If the observations cannot be conducted due to weather conditions, the date, time, and specific weather conditions shall be recorded. When condensed water vapor is present within the plume, as it emerges from the emissions outlet, observations must be made beyond the point in the plume at which condensed water vapor is no longer visible. When water vapor within the plume condenses and becomes visible at a distance from the emissions outlet, the observation shall be evaluated at the outlet prior to condensation of water vapor.</p> <p>If visible emissions are observed, the permit holder shall report a deviation. As an alternative, the permit holder may determine the opacity consistent with Test Method 9, as soon as practicable, but no later than 24 hours after observing visible emissions. If the result of the Test Method 9 is opacity above the opacity limit in the applicable requirement, the permit holder shall report a deviation.</p>	

Commented [CB7]: To TCEQ: Updated to match other permits at Formosa with similar cooling tower monitoring

Major NSR Summary Table

Permit Numbers: 19198 and PSDTX1234					Issuance Date: 03/10/2020		
Emission Point No. <small>Error! Reference source not found.(4)</small>	Source Name (2)	Air Contaminant Name (3)	Emission Rates		Monitoring and Testing Requirements	Recordkeeping Requirements	Reporting Requirements
			lbs/hour	TPY (4)	Special Condition/Application Information	Special Condition/Application Information	Special Condition/Application Information
EG-CT	Cooling Tower (5)	VOC	1.98	8.69	23	23	30
		PM	1.65	7.21			
		PM ₁₀	0.61	2.66			
		PM _{2.5}	0.01	0.01			
		Chlorine compounds	<0.01	<0.01			
EP221	CO ₂ Regenerator Vent and Recovery System (6)	VOC	115.42	10.39	16, 26, 28, 29	16, 26, 28, 29	26, 29, 30
RTO221	RTO Vent (Normal Operation)	NO _x	0.51	2.25	15, 16, 21, 22, 26	15, 16, 21, 22, 26	22, 26, 30
		CO	0.43	1.89			
		VOC	1.50	6.65			
		PM	0.04	0.17			
		PM ₁₀	0.04	0.17			
		PM _{2.5}	0.04	0.17			
		SO ₂	0.01	0.01			
EP552	Caustic Tank GT552	NaOH	0.01	0.01	12, 13	12, 13	30
EP615	GT615 Tank	VOC	2.42	0.24	12, 13	12, 13	30
EP630A	GT630A Tank	VOC	0.24	0.31	12, 13, 13	12, 13, 13	30
EP630B	GT630B Tank	VOC	0.24		12, 13, 13	12, 13, 13	30

Commented [CB8]: To TCEQ: Adding 16 since it requires monitoring and records when you switch between the two options and 21 has fuel requirements

Commented [CB9]: To TCEQ: Adding 12 to all tanks since it limits throughput, implying you have to monitor and keep records of throughputs

Formatted Table

Major NSR Summary Table

Permit Numbers: 19198 and PSDTX1234					Issuance Date: 03/10/2020		
Emission Point No. <small>Error! Reference source not found.(4)</small>	Source Name (2)	Air Contaminant Name (3)	Emission Rates		Monitoring and Testing Requirements	Recordkeeping Requirements	Reporting Requirements
			lbs/hour	TPY (4)	Special Condition/Application Information	Special Condition/Application Information	Special Condition/Application Information
EP630C	GT630C Tank	VOC	0.24		12, 1343	12, 1343	30
EP725A	GT725A Tank	VOC	0.01	0.01	12, 1343	12, 1343	30
EP725B	GT725B Tank	VOC	0.01	0.01	12, 1343	12, 1343	30
EP730A	GT730A Tank	VOC	0.01	0.01	12, 1343	12, 1343	30
EP730B	GT730B Tank	VOC	0.01		12, 1343	12, 1343	30
EP740	GT740 Tank	VOC	0.01	0.01	12, 1343	12, 1343	30
EP750	GT750 Tank	VOC	0.01	0.01	12, 1343	12, 1343	30
EP806	GT806 Tank	VOC	0.56	0.35	12, 1343	12, 1343	30
EP807	GT807 Tank	VOC	0.56	0.35	12, 1343	12, 1343	30
EP808	GT808 Tank	VOC	0.01	0.01	12, 1343	12, 1343	30
EP809	GT809 Tank	VOC	0.01	0.01	12, 1343	12, 1343	30

Major NSR Summary Table

Permit Numbers: 19198 and PSDTX1234					Issuance Date: 03/10/2020		
Emission Point No. <u>Error!</u> <u>Reference source not found.(4)</u>	Source Name (2)	Air Contaminant Name (3)	Emission Rates		Monitoring and Testing Requirements	Recordkeeping Requirements	Reporting Requirements
			lbs/hour	TPY (4)	Special Condition/Application Information	Special Condition/Application Information	Special Condition/Application Information
EP910	Common Incinerator Stack	CO	2.55	11.16	3, 4, 17, 18, 19, 20, 21, 22, 26, 27	3, 4, 17, 19, 20, 21, 22, 26, 27, 31	3, 4, 22, 26, 30
		CO MSS	4.00	-			
		NO _x	2.88	12.61			
		PM	0.33	1.47			
		PM ₁₀	0.33	1.47			
		PM _{2.5}	0.33	1.47			
		SO ₂	0.03	0.15			
		VOC	0.09	0.40			
PF-L01	Crude Glycol and PEG Loading Losses	VOC	1.25	0.02	33	33	33 30
EG-FUG1	Process Piping Fugitives (5)	VOC <u>Error!</u> <u>Reference source not found.</u>	3.82	16.74	4, 5, 6, 8, 10, 11	4, 5, 6, 8, 10, 11	5, 30
		Chlorine	<0.01	0.02			
		EDC	0.03	0.15			
EGMAINTA B	Equipment MSS Emissions (7)	VOC	223.00	1.00	33, 34	32, 33, 34, 36	30, 31
		EDC	6.39	0.01			
		PM	0.29	0.30			
		PM ₁₀	0.12	0.30			
		PM _{2.5}	0.09	0.20			

Commented [CB10]: To TCEQ: Adding reference to 3, and 4 since those correlate with 16 and 17

Commented [CB11]: To TCEQ: Previous MNSR referenced 25 here, which correlates with new condition 30

Commented [CB12]: To TCEQ: Adding 4 because it correlated to 17, and adding new condition 11 that is AVO for fugitives

Major NSR Summary Table

Permit Numbers: 19198 and PSDTX1234					Issuance Date: 03/10/2020		
Emission Point No. <u>Error! Reference source not found.(4)</u>	Source Name (2)	Air Contaminant Name (3)	Emission Rates		Monitoring and Testing Requirements	Recordkeeping Requirements	Reporting Requirements
			lbs/hour	TPY (4)	Special Condition/Application Information	Special Condition/Application Information	Special Condition/Application Information
EGMAINTC	Equipment MSS Emissions (8)	VOC	2430.00	21.10	33, 34	32, 33, 34	30

- (1) Emission point identification - either specific equipment designation or emission point number from plot plan.
- (2) Specific point source name. For fugitive sources, use area name or fugitive source name.
- (3) VOC - volatile organic compounds as defined in Title 30 Texas Administrative Code § 101.1
 NO_x - total oxides of nitrogen
 SO₂ - sulfur dioxide
 PM - total particulate matter, suspended in the atmosphere, including PM₁₀ and PM_{2.5}, as represented
 PM₁₀ - total particulate matter equal to or less than 10 microns in diameter, including PM_{2.5}, as represented
 PM_{2.5} - particulate matter equal to or less than 2.5 microns in diameter
 CO - carbon monoxide
 NaOH - sodium hydroxide
 EDC - Ethylene dichloride
 Chlorine compounds – include HOCl (hypochlorous acid) and HCl (hydrochloric acid)
- (4) Compliance with annual emission limits (tons per year) is based on a 12-month rolling period.
- (5) Emission rate is an estimate and is enforceable through compliance with the applicable special condition(s) and permit application representations.
- (6) Emission rates are associated with periods of alternate operating scenario during RTO downtime.
- (7) Emission rates are associated with activities listed in Attachments A and B.
- (8) Emission rates are associated with activities listed in Attachment C.

Emission Point/Stationary Vent/Distillation Operation Vent/Process Vent Attributes
Form OP-UA15 (Page 1)
Federal Operating Permit Program
Table 1a: Title 30 Texas Administrative Code Chapter 111 (30 TAC Chapter 111)
Subchapter A: Visible Emissions
Texas Commission on Environmental Quality

Date	Permit No.	Regulated Entity No.
9/13/2024	01484	100218973

Emission Point ID No.	SOP/GOP Index No.	Alternate Opacity Limitation	AOL ID No.	Vent Source	Opacity Monitoring System	Construction Date	Effluent Flow Rate
EG-CT	R1111-1	NO		OTHER	NONE	72+	100+

**Texas Commission on Environmental Quality
Federal Operating Permit Program
Individual Unit Summary for Revisions
Form OP-SUMR**

[Table 1](#)

Date	Permit No.	Regulated Entity No.
9/13/2024	O1484	RN100218973

Unit/Process AI	Unit/Process Revision No.	Unit/Process ID No.	Unit/Process Applicable Form	Unit/Process Name/ Description	Unit/Process CAM	Preconstruction Authorizations 30 TAC Chapter 116/ 30 TAC Chapter 106	Preconstruction Authorizations Title I
	1	EG-CT	OP-UA13	Cooling Tower		19198	PSDTX1234
	2	All GC Units	OP-UA17	All distillation columns		19198	PSDTX1234
A	3	EG-FUG1	OP- PBR SUP	Resin Bed Fugitives		106.262/04/04/2019[155838]	
A	4	EG-CT	OP- PBR SUP	Cooling Tower		106.262/02/07/2020[159793]	
A	5	GC-610	OP- PBR SUP	Drying Column		106.264/09/04/2000	
A	6	EG-FUG1	OP- PBR SUP	MEG Storage Tank		106.472/09/04/2000	

TCEQ-10344 (APDG 5767v7, Revised 05/20) OP-SUMR

This form is for use by facilities subject to air quality permit requirements and may be revised periodically.

Page ____ of ____

Texas Commission on Environmental Quality
Application Area-Wide Applicability Determinations and General Information
Form OP-REQ1
Federal Operating Permit Program

Date:	9/13/2024
Permit No.:	O1484
RN No.:	RN100218973

For SOP applications, answer ALL questions unless otherwise directed.

◆ *For GOP applications, answer ONLY these questions unless otherwise directed.*

Form OP-REQ1: Page 21	
VI. Title 40 Code of Federal Regulations Part 60 - New Source Performance Standards (continued)	
G. Subpart QQQ - Standards of Performance for VOC Emissions from Petroleum Refinery Wastewater Systems (continued)	
3. The application area includes ancillary equipment which is physically separate from the wastewater system and does not come in contact with or store oily wastewater.	<input type="checkbox"/> YES <input type="checkbox"/> NO
4. The application area includes non-contact cooling water systems.	<input type="checkbox"/> YES <input type="checkbox"/> NO
5. The application area includes individual drain systems. <i>If the response to Question VI.G.5 is "NO," go to Section VI.H.</i>	<input type="checkbox"/> YES <input type="checkbox"/> NO
6. The application area includes one or more individual drain systems that meet the exemption specified in 40 CFR § 60.692-2(d).	<input type="checkbox"/> YES <input type="checkbox"/> NO
7. The application area includes completely closed drain systems.	<input type="checkbox"/> YES <input type="checkbox"/> NO
H. Subpart AAAA - Standards of Performance for Small Municipal Waste Incineration Units for Which Construction Commenced After August 30, 1999 or for Which Modification or Reconstruction Commenced on or After June 6, 2004	
◆ 1. The application area includes at least one small municipal waste incineration unit, other than an air curtain incinerator. <i>If the response to Question VI.H.1. is "N/A," go to Section VI.I. If the response to Question VI.H.1 is "NO," go to Question VI.H.4.</i>	<input type="checkbox"/> YES <input checked="" type="checkbox"/> NO <input type="checkbox"/> N/A
◆ 2. The application area includes at least one small municipal waste incineration unit, other than an air curtain incinerator, constructed after August 30, 1999 or modified or reconstructed on or after June 6, 2006.	<input type="checkbox"/> YES <input type="checkbox"/> NO
◆ 3. The application area includes at least one small municipal waste incineration unit, other than an air curtain incinerator, constructed before August 30, 1999 and not modified or reconstructed on or after June 6, 2006.	<input type="checkbox"/> YES <input type="checkbox"/> NO
◆ 4. The application area includes at least one air curtain incinerator. <i>If the response to Question VI.H.4 is "NO," go to Section VI.I.</i>	<input type="checkbox"/> YES <input checked="" type="checkbox"/> NO

Texas Commission on Environmental Quality
Application Area-Wide Applicability Determinations and General Information
Form OP-REQ1
Federal Operating Permit Program

Date:	9/13/2024
Permit No.:	O1484
RN No.:	RN100218973

For SOP applications, answer ALL questions unless otherwise directed.

◆ *For GOP applications, answer ONLY these questions unless otherwise directed.*

Form OP-REQ1: Page 88	
XII. NSR Authorizations (Attach additional sheets if necessary for sections E-J)	
◆ I. Permits by Rule (30 TAC Chapter 106) for the Application Area	
<i>A list of selected Permits by Rule (previously referred to as standard exemptions) that are required to be listed in the FOP application is available in the instructions.</i>	
PBR No.: 106.262	Version No./Date: 11/1/2003
PBR No.: 106.264	Version No./Date: 9/4/2000
PBR No.: 106.472	Version No./Date: 9/4/2000
PBR No.: 106.263	Version No./Date: 11/01/2001
PBR No.: 106.511	Version No./Date: 09/04/2000
PBR No.:	Version No./Date:
PBR No.:	Version No./Date:
PBR No.:	Version No./Date:
PBR No.:	Version No./Date:
PBR No.:	Version No./Date:
PBR No.:	Version No./Date:
PBR No.:	Version No./Date:
PBR No.:	Version No./Date:
PBR No.:	Version No./Date:
PBR No.:	Version No./Date:
◆ J. Municipal Solid Waste and Industrial Hazardous Waste Permits With an Air Addendum	
Permit No.:	Issuance Date:
Permit No.:	Issuance Date:
Permit No.:	Issuance Date:
Permit No.:	Issuance Date:

VISIBLE EMISSION OBSERVATION FORM 1

Method Used (Circle One)

Method 9

203A

203B

Other: _____

Company Name				Formosa Plastics Corporation, Texas			
Facility Name				EG-1			
Street Address				201 Formosa Drive			
City		Point Comfort		State		TX	
Zip		77978					

Process		Cooling Water		Unit #		Operating Mode	
						Continuous Flow	
Control Equipment		GW-801		Operating Mode		Supply Cooling Water	

Describe Emission Point				Top of Fan Deck			
Height of Emiss. Pt.				Height of Emiss. Pt. Rel. to Observer			
Start		45'		End		60'	
Distance to Emiss. Pt.		Start		190'		End	
		190'		Direction to Emiss. Pt. (Degrees)		Start	
						270'	
Vertical Angle to Obs. Pt.		Start		20		End	
				20		End	
Distance and Direction to Observation Point from Emission Point				Start			
				190' @ 20			
End				190' @ 20			

Describe Emissions				End			
Start				Clear			
Emission Color				Water Droplet Plume			
Start		N/A		End		N/A	
Attached		<input type="checkbox"/>		Detached		<input type="checkbox"/>	
None		<input checked="" type="checkbox"/>					

Describe Plume Background				End			
Start				Cloudy			
Background Color				Sky Conditions			
Start		Grey		End		cloudy	
Wind Speed		Start		24		End	
				24		End	
Ambient Temp.		Start		90		End	
				90		End	
Wet Bulb Temp.		Start		54		End	
				54		End	
RH Percent		Start		61%		End	
				61%		End	

Source Layout Sketch			
Draw North Arrow			
<input checked="" type="checkbox"/> TN <input type="checkbox"/> MN			
Wind Direction			
Side View			
Stack With Plume			
Sun			
Wind			
Declination			
Longitude			
28.41'43" N			
Latitude			
96.32'09"			

Additional Information			

Form Number	E	I	0	0	1	Page	1	Of	1
Continued on VEO Form Number						N/A			

Observation Date		Time Zone		Start Time		End Time	
6/3/2024		CDT		15:00		15:15	
Sec	0	15	30	45	Comments		
Min	0	15	30	45			
1	0	0	0	0	Average of 15 minutes: 0		
2	0	0	0	0	No Visible Emissions Observed		
3	0	0	0	0			
4	0	0	0	0			
5	0	0	0	0			
6	0	0	0	0			
7	0	0	0	0			
8	0	0	0	0			
9	0	0	0	0			
10	0	0	0	0			
11	0	0	0	0			
12	0	0	0	0			
13	0	0	0	0			
14	0	0	0	0			
15	0	0	0	0			
16							
17							
18							
19							
20							
21							
22							
23							
24							
25							
26							
27							
28							
29							
30							

Observer's Name (Print)		Samuel Keen	
Observer's Signature		Date	
		6/3/2024	
Organization			
Formosa Plastics Corp, Texas			
Certified By		Date	
Eastern Technical Associates		1/17/2024	

VISIBLE EMISSION OBSERVATION FORM 1

Method Used (Circle One)
Method 9 203A 203B Other: _____

Company Name Formosa Plastics Corporation, Texas
Facility Name EG-1
Street Address 201 Formosa Drive
City Point Comfort State TX Zip 77978

Process Cooling Water Unit # Operating Mode
Control Equipment GW-801 Operating Mode
Supply Cooling Water

Describe Emission Point Top of Fan Deck

Height of Emiss. Pt. Start 45' End 45' Height of Emiss. Pt. Rel. to Observer Start 60' End 60'
Distance to Emiss. Pt. Start 190' End 190' Direction to Emiss. Pt. (Degrees) Start 270' End 270'

Vertical Angle to Obs. Pt. Start 20 End 20 Direction to Emiss. Pt. (Degrees) Start 20 End 20
Distance and Direction to Observation Point from Emission Point Start 190' @ 20 End 190' @ 20

Describe Emissions Start Clear End Clear
Emission Color Start N/A End N/A Water Droplet Plume Attached ☐ Detached ☐ None ☒

Describe Plume Background Start Clear End Clear
Background Color Start Blue Sky End Blue Sky Sky Conditions Start Clear End Clear
Wind Speed Start 13 End 13 Wind Direction Start NE End NE
Ambient Temp. Start 76 End 76 Wet Bulb Temp. 64 RH Percent 31%

Source Layout Sketch

Draw North Arrow ☒ TN ☐ MN

GW-801

Observation Point

Wind Direction

45' Feet

190' Feet

Side View

Stack With Plume

Sun

Wind

Sun Location Line

140°

Longitude 28.41°43' N Latitude 96.32°09' Declination

Additional Information

Form Number E I 0 0 1 Page 1 Of 1
Continued on VEO Form Number N/A

Observation Date		Time Zone		Start Time		End Time	
3/27/2024		CDT		15:00		15:15	
Min	Sec	0	15	30	45	Comments	
1	0	0	0	0	0	Average of 15 minutes: 0	
2	0	0	0	0	0	No Visible Emissions Observed	
3	0	0	0	0	0		
4	0	0	0	0	0		
5	0	0	0	0	0		
6	0	0	0	0	0		
7	0	0	0	0	0		
8	0	0	0	0	0		
9	0	0	0	0	0		
10	0	0	0	0	0		
11	0	0	0	0	0		
12	0	0	0	0	0		
13	0	0	0	0	0		
14	0	0	0	0	0		
15	0	0	0	0	0		
16							
17							
18							
19							
20							
21							
22							
23							
24							
25							
26							
27							
28							
29							
30							

Observer's Name (Print) Samuel Keen
Observer's Signature Date 3/27/2024
Organization Formosa Plastics Corp, Texas
Certified By Eastern Technical Associates Date 1/17/2024

EPA VISIBLE EMISSION OBSERVATION FORM 1

Method Used (Circle One) <u>Method 9</u> 203A 203B Other: _____			
Company Name Formosa Plastics Corporation, Texas			
Facility Name EG-1			
Street Address 201 Formosa Drive			
City Point Comfort	State TX	Zip 77978	
Process Cooling Water	Unit #	Operating Mode Continuous Flow	
Control Equipment GW-801	Operating Mode Supply Cooling Water		
Describe Emission Point Top of Fan Deck			
Height of Emiss. Pt. Start 45' End 45'		Height of Emiss. Pt. Rel. to Observer Start 60' End 60'	
Distance to Emiss. Pt. Start 190' End 190'		Direction to Emiss. Pt. (Degrees) Start 270' End 270'	
Vertical Angle to Obs. Pt. Start 20 End 20		Direction to Emiss. Pt. (Degrees) Start 20 End 20	
Distance and Direction to Observation Point from Emission Point Start 190' @ 20 End 190' @ 20			
Describe Emissions			
Start Clear		End Clear	
Emission Color Start N/A End N/A		Water Droplet Plume Attached <input type="checkbox"/> Detached <input type="checkbox"/> None <input checked="" type="checkbox"/>	
Describe Plume Background			
Start Grey		End Grey	
Background Color Start Cloudy End Cloudy		Sky Conditions Start Cloudy End Cloudy	
Wind Speed Start 11 End 11		Wind Direction Start SE End SE	
Ambient Temp. Start 75 End 75		Wet Bulb Temp. RH Percent Start 64 71%	
<div style="text-align: center;">Source Layout Sketch</div> <div style="display: flex; justify-content: space-between; margin-top: 10px;"> <div> Longitude 28.41°43' N </div> <div> Latitude 96.32°09' </div> <div> Declination </div> </div>			
Additional Information			

Form Number	E	I	0	0	1	Page	1	Of	1
Continued on VEO Form Number						N/A			

Observation Date		Time Zone		Start Time	End Time	Comments
12/20/2023		CDT		15:00	15:15	
Min	Sec	0	15	30	45	
1	0	0	0	0	0	Average of 15 minutes: 0
2	0	0	0	0	0	No Visible Emissions Observed
3	0	0	0	0	0	
4	0	0	0	0	0	
5	0	0	0	0	0	
6	0	0	0	0	0	
7	0	0	0	0	0	
8	0	0	0	0	0	
9	0	0	0	0	0	
10	0	0	0	0	0	
11	0	0	0	0	0	
12	0	0	0	0	0	
13	0	0	0	0	0	
14	0	0	0	0	0	
15	0	0	0	0	0	
16						
17						
18						
19						
20						
21						
22						
23						
24						
25						
26						
27						
28						
29						
30						

Observer's Name (Print)		Samuel Keen	
Observer's Signature		Date	12/20/2023
Organization Formosa Plastics Corp, Texas			
Certified By	Eastern Technical Associates	Date	7/19/2023

EPA VISIBLE EMISSION OBSERVATION FORM 1

Method Used (Circle One) Method 9 203A 203B Other: _____			
Company Name Formosa Plastics Corporation, Texas			
Facility Name EG-1			
Street Address 201 Formosa Drive			
City Point Comfort	State TX	Zip 77978	
Process Cooling Water	Unit #	Operating Mode Continuous Flow	
Control Equipment GW-801	Operating Mode Supply Cooling Water		
Describe Emission Point Top of Fan Deck			
Height of Emiss. Pt. Start 45' End 45'		Height of Emiss. Pt. Rel. to Observer Start 60' End 60'	
Distance to Emiss. Pt. Start 190' End 190'		Direction to Emiss. Pt. (Degrees) Start 270° End 270°	
Vertical Angle to Obs. Pt. Start 20 End 20		Direction to Emiss. Pt. (Degrees) Start 20 End 20	
Distance and Direction to Observation Point from Emission Point Start 190' @ 20 End 190' @ 20			
Describe Emissions Start Clear End Clear			
Emission Color Start N/A End N/A		Water Droplet Plume Attached <input type="checkbox"/> Detached <input type="checkbox"/> None <input checked="" type="checkbox"/>	
Describe Plume Background Start Grey End Grey			
Background Color Start Cloudy End Cloudy		Sky Conditions Start Pt. Cloudy End Pt. Cloudy	
Wind Speed Start 15 End 15		Wind Direction Start SE End SE	
Ambient Temp. Start 96 End 96		Wet Bulb Temp. RH Percent 86 49%	
<div style="text-align: center;">Source Layout Sketch</div> <div style="display: flex; justify-content: space-between; margin-top: 10px;"> <div> Longitude 28.41°43' N Latitude 96.32°09' </div> <div> Declination </div> </div>			
Additional Information			

Form Number	E	I	0	0	1	Page 1 Of 1
Continued on VEO Form Number						N/A

Observation Date 9/4/2023		Time Zone CDT	Start Time 15:00	End Time 15:15
Sec	0	15	30	45
Min	0	0	0	0
Comments				
1	0	0	0	0
2	0	0	0	0
3	0	0	0	0
4	0	0	0	0
5	0	0	0	0
6	0	0	0	0
7	0	0	0	0
8	0	0	0	0
9	0	0	0	0
10	0	0	0	0
11	0	0	0	0
12	0	0	0	0
13	0	0	0	0
14	0	0	0	0
15	0	0	0	0
16				
17				
18				
19				
20				
21				
22				
23				
24				
25				
26				
27				
28				
29				
30				

Observer's Name (Print) Samuel Keen	Date 9/4/2023
Observer's Signature 	Date 9/4/2023
Organization Formosa Plastics Corp, Texas	
Certified By Eastern Technical Associates	Date 7/19/2023

EPA VISIBLE EMISSION OBSERVATION FORM 1

Method Used (Circle One) <u>Method 9</u> 203A 203B Other: _____			
Company Name Formosa Plastics Corporation, Texas			
Facility Name EG-1			
Street Address 201 Formosa Drive			
City Point Comfort	State TX	Zip 77978	
Process Cooling Water	Unit # 	Operating Mode Continuous Flow	
Control Equipment GW-801		Operating Mode Supply Cooling Water	
Describe Emission Point Top of Fan Deck			
Height of Emiss. Pt. Start 45' End 45'		Height of Emiss. Pt. Rel. to Observer Start 60' End 60'	
Distance to Emiss. Pt. Start 190' End 190'		Direction to Emiss. Pt. (Degrees) Start 270' End 270'	
Vertical Angle to Obs. Pt. Start 20 End 20		Direction to Emiss. Pt. (Degrees) Start 20 End 20	
Distance and Direction to Observation Point from Emission Point Start 190' @ 20 End 190' @ 20			
Describe Emissions Start Clear End Clear			
Emission Color Start N/A End N/A		Water Droplet Plume Attached <input type="checkbox"/> Detached <input type="checkbox"/> None <input checked="" type="checkbox"/>	
Describe Plume Background Start Grey End Grey			
Background Color Start Cloudy End Cloudy		Sky Conditions Start Pt. Cloudy End Pt. Cloudy	
Wind Speed Start 7 End 7		Wind Direction Start SE End SE	
Ambient Temp. Start 88 End 88		Wet Bulb Temp. RH Percent 82 57%	
<div style="text-align: center;">Source Layout Sketch</div>			
Longitude 28.41°43' N		Latitude 96.32°09'	
Declination 		<div style="text-align: center;">Stack With Plume Sun Wind</div>	
Additional Information 			

Form Number	E I 0 0 1	Page	1	Of	1
Continued on VEO Form Number		N/A			

Observation Date 6/5/2023		Time Zone CDT	Start Time 15:00	End Time 15:15	
Sec	0	15	30	45	
Min	0	0	0	0	
Comments					
1	0	0	0	0	Average of 15 minutes: 0
2	0	0	0	0	No Visible Emissions Observed
3	0	0	0	0	
4	0	0	0	0	
5	0	0	0	0	
6	0	0	0	0	
7	0	0	0	0	
8	0	0	0	0	
9	0	0	0	0	
10	0	0	0	0	
11	0	0	0	0	
12	0	0	0	0	
13	0	0	0	0	
14	0	0	0	0	
15	0	0	0	0	
16					
17					
18					
19					
20					
21					
22					
23					
24					
25					
26					
27					
28					
29					
30					

Observer's Name (Print) Samuel Keen	
Observer's Signature 	Date 6/5/2023
Organization Formosa Plastics Corp, Texas	
Certified By Eastern Technical Associates	Date 1/18/2023

EPA VISIBLE EMISSION OBSERVATION FORM 1

Method Used (Circle One) <u>Method 9</u> 203A 203B Other: _____			
Company Name Formosa Plastics Corporation, Texas			
Facility Name EG-1			
Street Address 201 Formosa Drive			
City Point Comfort	State TX	Zip 77978	
Process Cooling Water	Unit #	Operating Mode Continuous Flow	
Control Equipment GW-801	Operating Mode Supply Cooling Water		
Describe Emission Point Top of Fan Deck			
Height of Emiss. Pt. Start 45' End 45'		Height of Emiss. Pt. Rel. to Observer Start 60' End 60'	
Distance to Emiss. Pt. Start 190' End 190'		Direction to Emiss. Pt. (Degrees) Start 270' End 270'	
Vertical Angle to Obs. Pt. Start 20 End 20		Direction to Emiss. Pt. (Degrees) Start 20 End 20	
Distance and Direction to Observation Point from Emission Point Start 190' @ 20 End 190' @ 20			
Describe Emissions Start Clear End Clear			
Emission Color Start N/A End N/A Attached <input type="checkbox"/> Detached <input type="checkbox"/> None <input checked="" type="checkbox"/>			
Describe Plume Background Start Grey End Grey			
Background Color Start Cloudy End Cloudy		Sky Conditions Start Pt. Cloudy End Pt. Cloudy	
Wind Speed Start 12 End 12		Wind Direction Start NE End NE	
Ambient Temp. Start 80 End 80		Wet Bulb Temp. RH Percent Start 82 78%	
<div style="text-align: center;">Source Layout Sketch</div> <div style="display: flex; justify-content: space-between; margin-top: 10px;"> <div>Longitude 28.41°43' N</div> <div>Latitude 96.32°09'</div> <div>Declination</div> </div>			
Additional Information			

Form Number	E I 0 0 1	Page 1 Of 1
Continued on VEO Form Number		N/A

Observation Date		Time Zone	Start Time	End Time		
3/27/2023		CDT	15:00	15:15		
Min	Sec	0	15	30	45	Comments
1	0	0	0	0	0	Average of 15 minutes: 0
2	0	0	0	0	0	No Visible Emissions Observed
3	0	0	0	0	0	
4	0	0	0	0	0	
5	0	0	0	0	0	
6	0	0	0	0	0	
7	0	0	0	0	0	
8	0	0	0	0	0	
9	0	0	0	0	0	
10	0	0	0	0	0	
11	0	0	0	0	0	
12	0	0	0	0	0	
13	0	0	0	0	0	
14	0	0	0	0	0	
15	0	0	0	0	0	
16						
17						
18						
19						
20						
21						
22						
23						
24						
25						
26						
27						
28						
29						
30						

Observer's Name (Print)	Samuel Keen	
Observer's Signature 	Date	3/27/2023
Organization	Formosa Plastics Corp, Texas	
Certified By	Eastern Technical Associates	Date 1/18/2023

EPA VISIBLE EMISSION OBSERVATION FORM 1

Method Used (Circle One) <u>Method 9</u> 203A 203B Other: _____			
Company Name Formosa Plastics Corporation, Texas			
Facility Name EG-1			
Street Address 201 Formosa Drive			
City Point Comfort	State TX	Zip 77978	
Process Cooling Water	Unit #	Operating Mode Continuous Flow	
Control Equipment GW-801		Operating Mode Supply Cooling Water	
Describe Emission Point Top of Fan Deck			
Height of Emiss. Pt. Start 45' End 45'		Height of Emiss. Pt. Rel. to Observer Start 60' End 60'	
Distance to Emiss. Pt. Start 190' End 190'		Direction to Emiss. Pt. (Degrees) Start 270° End 270°	
Vertical Angle to Obs. Pt. Start 20 End 20		Direction to Emiss. Pt. (Degrees) Start 20 End 20	
Distance and Direction to Observation Point from Emission Point Start 190' @ 20 End 190' @ 20			
Describe Emissions Start Clear End Clear			
Emission Color Start N/A End N/A		Water Droplet Plume Attached <input type="checkbox"/> Detached <input type="checkbox"/> None <input checked="" type="checkbox"/>	
Describe Plume Background Start Cloudy End Cloudy			
Background Color Start Grey End Grey		Sky Conditions Start cloudy End cloudy	
Wind Speed Start 20 End 20		Wind Direction Start NE End NE	
Ambient Temp. Start 43 End 43		Wet Bulb Temp. 55 RH Percent 55%	
<div style="text-align: center;">Source Layout Sketch</div> <div style="display: flex; justify-content: space-between; margin-top: 10px;"> <div>Longitude 28.41°43' N</div> <div>Latitude 96.32°09'</div> <div>Declination</div> </div>			
Additional Information			

Form Number	E I 0 0 1	Page 1 Of 1
Continued on VEO Form Number		N/A

Observation Date 11/17/2022	Time Zone CDT	Start Time 15:00	End Time 15:15
---------------------------------------	-------------------------	----------------------------	--------------------------

Min	Sec				Comments
	0	15	30	45	
1	0	0	0	0	Average of 15 minutes: 0
2	0	0	0	0	No Visible Emissions Observed
3	0	0	0	0	
4	0	0	0	0	
5	0	0	0	0	
6	0	0	0	0	
7	0	0	0	0	
8	0	0	0	0	
9	0	0	0	0	
10	0	0	0	0	
11	0	0	0	0	
12	0	0	0	0	
13	0	0	0	0	
14	0	0	0	0	
15	0	0	0	0	
16					
17					
18					
19					
20					
21					
22					
23					
24					
25					
26					
27					
28					
29					
30					

Observer's Name (Print) Samuel Keen	Observer's Signature 	Date 11/17/2022
Organization Formosa Plastics Corp, Texas		
Certified By Eastern Technical Associates	Date 7/20/2022	

EPA

VISIBLE EMISSION OBSERVATION FORM 1

Method Used (Circle One) Method 9 203A 203B Other: _____

Company Name Formosa Plastics Corporation, Texas
 Facility Name EG-1
 Street Address 201 Formosa Drive
 City Point Comfort State TX Zip 77978

Process Cooling Water Unit # _____ Operating Mode Continuous Flow
 Control Equipment GW-801 Operating Mode Supply Cooling Water

Describe Emission Point Top of Fan Deck

Height of Emiss. Pt. Start 45' End 45' Height of Emiss. Pt. Rel. to Observer Start 60' End 60'
 Distance to Emiss. Pt. Start 190' End 190' Direction to Emiss. Pt. (Degrees) Start 270' End 270'

Vertical Angle to Obs. Pt. Start 20 End 20 Direction to Emiss. Pt. (Degrees) Start 20 End 20
 Distance and Direction to Observation Point from Emission Point Start 190' @ 20 End 190' @ 20

Describe Emissions Start Clear End Clear
 Emission Color Start N/A End N/A Water Droplet Plume Attached ☐ Detached ☐ None ☒

Describe Plume Background Start Grey End Grey
 Background Color Start Cloudy End Cloudy Sky Conditions Start Cloudy End Cloudy
 Wind Speed Start 12 End 12 Wind Direction Start S End S
 Ambient Temp. Start 89 End 89 Wet Bulb Temp. 80.2 RH Percent 51%

Source Layout Sketch

Draw North Arrow ☒ TN ☐ MN

Wind Direction

Observation Point

GW-801

45' Feet

190' Feet

Side View

Stack With Plume

Sun

Wind

Sun Location Line

140°

Longitude 28.41°43' N Latitude 96.32°09' Declination _____

Additional Information

Form Number E I 0 0 1 Page 1 Of 1
 Continued on VEO Form Number N/A

Observation Date			Time Zone		Start Time	End Time
9/1/2022			CDT		15:00	15:15
Min \ Sec	0	15	30	45	Comments	
1	0	0	0	0	Average of 15 minutes: 0	
2	0	0	0	0	No Visible Emissions Observed	
3	0	0	0	0		
4	0	0	0	0		
5	0	0	0	0		
6	0	0	0	0		
7	0	0	0	0		
8	0	0	0	0		
9	0	0	0	0		
10	0	0	0	0		
11	0	0	0	0		
12	0	0	0	0		
13	0	0	0	0		
14	0	0	0	0		
15	0	0	0	0		
16						
17						
18						
19						
20						
21						
22						
23						
24						
25						
26						
27						
28						
29						
30						

Observer's Name (Print) Samuel Keen
 Observer's Signature [Signature] Date 9/1/2022
 Organization Formosa Plastics Corp, Texas
 Certified By Eastern Technical Associates Date 7/20/2022

Permit By Rule Supplemental Table (Page 1)
Table A: Registered Permits by Rule (30 TAC Chapter 106) for the Application Area
Texas Commission on Environmental Quality

Date	Permit Number	Regulated Entity Number

Unit ID No.	Registration No.	PBR No.	Registration Date

Permit By Rule Supplemental Table (Page 2)
Table B: Claimed (not registered) Permits by Rule (30 TAC Chapter 106) for the Application Area
Texas Commission on Environmental Quality

Date	Permit Number	Regulated Entity Number

Unit ID No.	PBR No.	Version No./Date

Permit By Rule Supplemental Table (Page 3)
Table C: Claimed (not registered) Permits by Rule (30 TAC Chapter 106) for Insignificant Sources for the Application Area
Texas Commission on Environmental Quality

Date	Permit Number	Regulated Entity Number

PBR No.	Version No./Date

Permit By Rule Supplemental Table (Page 4)
Table D: Monitoring Requirements for registered and claimed PBRs for the Application Area
Texas Commission on Environmental Quality

Date	Permit Number	Regulated Entity Number

Unit ID No.	PBR No.	Version No./Date Or Registration No.	Monitoring Requirement

From: Carolyn Maus
Sent: Thursday, August 22, 2024 7:37 PM
To: LeAnn M. Usoff/FTEHSF; cbraman@slrconsulting.com
Subject: Working Draft Permit Review -- FOP O1484/Project 36391, Formosa Plastics Corporation, Texas/Formosa Point Comfort Plant
Attachments: Unresolved Items O1484 Project 36391.docx; WDP - O1484.docx

Good evening,

I have conducted a technical review of the renewal application for Formosa Plastics Corporation, Texas, Formosa Point Comfort Plant, Ethylene Glycol Plant area. An electronic copy of the Working Draft Permit (WDP) is attached for your review. This WDP contains the TCEQ determination of applicable requirements based on the information submitted in your application, and any updates provided.

Please review the WDP and submit to me any comments you have on the working draft permit by **Friday, September 20, 2024**. Please submit a written response by this deadline, even if you are not making any comments on the content of the WDP. One important note – you will see that the Alternative Requirements section has blank pages. Those are placeholders where I will put the copies of both the existing approval letter and the new one from your application. I did not include them right now so that the file size would fit as an email attachment instead of having to transmit this over our FTP server. I will be including these letters in your revised WDP after I receive your comments, so you will be able to confirm later that these letters are present.

In addition, there is an attached list of Unresolved Items that includes questions/corrections for the application material. **Please respond to these items when you submit your WDP comments.**

Please review the second portion of the “SOP Technical Review Fact Sheet” located at http://www.tceq.texas.gov/assets/public/permitting/air/Guidance/Title_V/sop_wdp_factsheet.pdf. This guidance contains important information regarding WDP review and comment procedures.

Note that a Certification by Responsible Official (Form OP-CRO1) for any uncertified application information, including application updates supporting the WDP comments, is required. After final review of the WDP, additional changes supported by application updates may require certification. I will advise you of these changes at a later date. Prior to transmittal of the Public Notice/Announcement Authorization Package, a duly signed OP-CRO1 form may be required which includes the specific dates or time-period of all submitted application documentation that was not previously certified. I will advise you of this requirement prior to sending the Public Notice/Announcement Authorization.

Application updates may now be submitted through Title V STEERS. Any application updates that are submitted by the RO/DAR through STEERS are certified and do not require the

submittal of an original signature OP-CRO1. Application updates that are provided through email or physical mail require certification using an original signature OP-CRO1.

Please notify me when these updates have been submitted.

As required on Form OP-1, question IV.D, please remember the FOP application and all application updates must be submitted to EPA Region 6 at R6AirPermitsTX@epa.gov and to the TCEQ regional office having jurisdiction. This submittal information can be found on our website at [Where to Submit FOP Applications and Permit-Related Documents](#).

Contact me if you have any questions regarding the guidelines, the project schedule, or any other details regarding your application or permit.

Thank you for your cooperation.

Sincerely,

Carolyn Maus, P.E.
Air Permits Division
Texas Commission on Environmental Quality
P.O. Box 13087, MC 163
Austin, TX 78711
Phone: (512) 239-6204
Fax: (512) 239-1400



How are we doing? Fill out our online customer satisfaction survey at www.tceq.texas.gov/customersurvey

Unresolved Items:

1. OP-SUMR:
 - a. When PBR registration numbers are added to a permit for the first time, the units that are using registered PBRs need to be listed on the OP-SUMR and the Preconstruction Authorization column needs to include the PBR registration number. The form instructions explain what format to use when listing the PBR and PBR registration number. I added the data to the permit for EG-FUG1 and EG-CT using the OP-PBR SUP, but please update the OP-SUMR to confirm.
 - b. Also, please list the units that are using the unregistered 106.264 and 106.472 on the OP-SUMR since the permit previously did not include those authorizations in the unit-specific table. You just need to list EG-FUG1 and GC-610 since the other units using 106.264 will only appear on the OP-PBR SUP (they have no other form data).
2. On the OP-REQ1, question VI.H.4 was left blank. I believe this will be No. Please answer and submit the corrected page 21.
3. PBR Information on OP-REQ1 and OP-PBR SUP:
 - a. The existing permit lists 106.478/03/14/1997 as one of the authorizations for unit EP750. If that is still used, please add it to page 88 of the OP-REQ1 and to the appropriate tables of the OP-PBR SUP. If it is no longer used, just let me know and I will remove the PBR.
 - b. The OP-REQ1 includes 106.511/09/04/2000 and 106.263/11/01/2001. However, these do not appear on the OP-PBR SUP. Please add these to the appropriate tables of that form (even if they authorize units or activities not in the permit, they still need to be listed on the OP-PBR SUP because that form is supposed to be a comprehensive list of all PBRs used in the permit area).
 - c. Table D needs more detail in the Monitoring Requirement column.
 1. For the rows for EG-FUG1, please add the frequencies for the listed inspections/records.
 2. For EG-CT, please expand the "VOC monitoring" phrase to be more specific (you don't need to reproduce all the text from the NSR permit conditions but this summary should include how the monitoring is conducted and how often).
 3. For the units using 106.264 (GC-563, GC-610, GQ-453), the phrase "Replacement facilities, same as original authorization" is not adequate. That does not provide any details about what monitoring and/or recordkeeping is being done to ensure these units remain in compliance with 106.264 and the general emission limits in 106.4. Please summarize that information.
 - d. For sites with PBR authorizations, our permit terms will contain a reference to the latest submittal of the OP-PBR SUP. This reference will refer to the project number in which the form was most recently submitted as well as the date on that form so that someone could locate it in the permit file at a later time. Therefore, when you make the corrections to address the questions above, please re-submit all four tables as a set (even if a table isn't changing) and list the submittal date in the form header. The date should include month, day, and year.
4. All the existing permit shields remain in the permit, but I have fixed various typo or formatting issues. The only technical update I made was to expand the reason for the Chapter 112 shield for EP910. The old reason indicated it did not fire liquid fuel but I have also added that it does not fire solid fuel. This way it is clear that neither 112.8 nor 112.9 apply. Let me know if you have any questions.
5. For EG-CT, I have added Chapter 111, Visible Emissions requirements and the proposed monitoring from the OP-MON. However, I will need a few items:
 - a. This unit did not previously have unit attributes for this rule. Please fill out Table 1a of OP-UA15 so I can confirm what I used for the WDP was correct.
 - b. Generally, we require monitoring to be conducted much more frequently than once per year for units subject to 111.111(a)(1)(C). We have approved annual frequencies for cooling towers in other Formosa permits, but we need supporting justification. I have tentatively approved the frequency pending this additional information. Please provide two years (8 quarters) worth of

records or supporting documentation that shows EG-CT has had no visible emissions over the time period, or if it has had visible emissions, that EPA Test Method 9 determined the opacity was below the opacity limit. Once I receive the records or documentation, I can confirm whether anything else is needed before final approval.

- c. The OP-MON requested that case-by-case PM use the same indicator and text as option PM-P-001. That option mentions a particulate matter standard in the text, which is not appropriate for this rule since it only has an opacity limit. We have created additional options that are not yet in the guidance to address this issue. Option PM-P-033 is identical to PM-P-001, including the weekly frequency, except the particulate matter reference is removed. Therefore, I am just letting you know that your monitoring will match the text and indicator from PM-P-033 instead of PM-P-001 (monitoring is still case-by-case due to the requested annual frequency). Please look over the monitoring table in the permit and confirm it is acceptable.
 - d. The OP-MON requested a deviation limit "Same as PM-P-001". Our option numbers do not include deviation limits – that part is always customized from the applicant. I added a suggestion in the monitoring table based on commonly used language for this type of monitoring. Please confirm it is acceptable.
- 6. I added the additional alternative monitoring letter to the permit. The units beginning with "GC" all have the See Alternative Requirement footnote in the NSPS NNN rows of the Applicable Requirements Summary. If any other units need this footnote, please let me know.
 - 7. I have updated the Major NSR Summary Table for NSR 19198/PSDTX1234 to be based on the 03/10/2020 NSR issuance. All of the information that comes directly from the NSR MAERT has been updated. I also updated the numbering for the existing Special Conditions listed in the old table if I found the corresponding condition in the 03/10/2020 permit. However, please review the following:
 - a. Check my work for any typos or any condition numbering that you believe to be incorrect.
 - b. I know there were new conditions added in the 2020 action. Please check over the NSR permit and let me know if any additional condition numbers need to be added to this table. Only those conditions that have monitoring/testing, recordkeeping, and/or reporting requirements pertaining to a unit in the table should be added.

Texas Commission on Environmental Quality

Title V Existing

1484

Site Information (Regulated Entity)

What is the name of the permit area to be authorized?	ETHYLENE GLYCOL PLANT
Does the site have a physical address?	No
Because there is no physical address, describe how to locate this site:	Located at the intersection of FM 1593 and Hwy 35, Extending 1.8 miles north on the east side of FM 1593 and 1.7 miles east on the north side of Hwy 35.
City	Point Comfort
State	TX
ZIP	77978
County	CALHOUN
Latitude (N) (##.#####)	28.688888
Longitude (W) (-###.#####)	96.547222
Primary SIC Code	2821
Secondary SIC Code	
Primary NAICS Code	325110
Secondary NAICS Code	
Regulated Entity Site Information	
What is the Regulated Entity's Number (RN)?	RN100218973
What is the name of the Regulated Entity (RE)?	FORMOSA POINT COMFORT PLANT
Does the RE site have a physical address?	Yes
Physical Address	
Number and Street	201 FORMOSA DR
City	POINT COMFORT
State	TX
ZIP	77978
County	CALHOUN
Latitude (N) (##.#####)	28.6888
Longitude (W) (-###.#####)	-96.5472
Facility NAICS Code	
What is the primary business of this entity?	INDUSTRIAL CHEMICAL MANUFACTURING PLANT

Customer (Applicant) Information

How is this applicant associated with this site?	Owner Operator
What is the applicant's Customer Number (CN)?	CN600130017
Type of Customer	Corporation
Full legal name of the applicant:	
Legal Name	Formosa Plastics Corporation, Texas
Texas SOS Filing Number	5107506
Federal Tax ID	222355464

State Franchise Tax ID	12223554648
State Sales Tax ID	
Local Tax ID	
DUNS Number	106238165
Number of Employees	501+
Independently Owned and Operated?	Yes

Responsible Official Contact

Person TCEQ should contact for questions about this application:

Organization Name	FORMOSA PLASTICS CORPORATION TEXAS
Prefix	MR
First	KEN
Middle	
Last	MOUNGER
Suffix	
Credentials	
Title	EXECUTIVE VICE PRESIDENT
Enter new address or copy one from list:	
Mailing Address	
Address Type	Domestic
Mailing Address (include Suite or Bldg. here, if applicable)	9 PEACH TREE HILL RD
Routing (such as Mail Code, Dept., or Attn:)	
City	LIVINGSTON
State	NJ
ZIP	07039
Phone (###-###-####)	9737167205
Extension	
Alternate Phone (###-###-####)	
Fax (###-###-####)	9739948005
E-mail	leannu@ftpc.fpcusa.com

Duly Authorized Representative Contact

Person TCEQ should contact for questions about this application

Select existing DAR contact or enter a new contact.

Organization Name	MIKE RIVET(FORMOSA PLASTIC...)
	FORMOSA PLASTICS CORPORATION TEXAS
Prefix	MR
First	MIKE
Middle	
Last	RIVET
Suffix	
Credentials	
Title	ASSISTANT VICE PRESIDENT/SITE MANAGER
Enter new address or copy one from list	

Mailing Address	
Address Type	Domestic
Mailing Address (include Suite or Bldg. here, if applicable)	PO BOX 700
Routing (such as Mail Code, Dept., or Attn:)	
City	POINT COMFORT
State	TX
Zip	77978
Phone (###-###-####)	3619877000
Extension	
Alternate Phone (###-###-####)	
Fax (###-###-####)	
E-mail	tlasater@ftpc.fpcusa.com

Technical Contact

Person TCEQ should contact for questions about this application:

Select existing TC contact or enter a new contact.

Organization Name

LEANN USOFF(FORMOSA PLASTIC...)

FORMOSA PLASTICS CORPORATION
TEXAS

Prefix

MS

First

LEANN

Middle

Last

USOFF

Suffix

Credentials

Title

ASSISTANT MANAGER OF AIR PERMITTING

Enter new address or copy one from list:

Mailing Address

Address Type

Domestic

Mailing Address (include Suite or Bldg. here, if applicable)

PO BOX 700

Routing (such as Mail Code, Dept., or Attn:)

City

POINT COMFORT

State

TX

ZIP

77978

Phone (###-###-####)

3619209401

Extension

Alternate Phone (###-###-####)

Fax (###-###-####)

E-mail

leannu@ftpc.fpcusa.com

Title V General Information - Existing

1) Permit Type:

SOP

2) Permit Latitude Coordinate:

28 Deg 41 Min 20 Sec

3) Permit Longitude Coordinate:

96 Deg 32 Min 50 Sec

4) Is this submittal a new application or an update to an existing application?

New Application

4.1. What type of permitting action are you applying for?

Administrative Action

5) Who will electronically sign this Title V application?

Duly Authorized Representative

6) Does this application include Acid Rain Program or Cross-State Air Pollution Rule requirements?

No

Title V Attachments Existing

Attach OP-1 (Site Information Summary)

Attach OP-CRO2 (Change of Responsible Official Information)

Attach OP-DEL (Delegation of Responsible Official)

[File Properties]

File Name

OP_DEL_Signed OP-DEL Form for MWR (AVP-GM) 07.30.24.pdf

Hash

A2754F18730CD178586EF5D93E9D41B6187130CD1794FBA4E8DB9E45287F78A7

MIME-Type

application/pdf

Attach any other necessary information needed to complete the permit.

An additional space to attach any other necessary information needed to complete the permit.

Expedite Title V

1) Per Texas Health and Safety Code, Section 382.05155, does the applicant want to expedite the processing of this application?

No

Certification

I certify that I am the Duly Authorized Representative for this application and that, based on information and belief formed after reasonable inquiry, the statements and information on this form are true, accurate, and complete.

1. I am Mike Rivet, the owner of the STEERS account ER093335.
2. I have the authority to sign this data on behalf of the applicant named above.
3. I have personally examined the foregoing and am familiar with its content and the content of any attachments, and based upon my personal knowledge and/or inquiry of any individual responsible for information contained herein, that this information is true, accurate, and complete.
4. I further certify that I have not violated any term in my TCEQ STEERS participation agreement and that I have no reason to believe that the confidentiality or use of my password has been compromised at any time.
5. I understand that use of my password constitutes an electronic signature legally equivalent to my written signature.
6. I also understand that the attestations of fact contained herein pertain to the implementation, oversight and enforcement of a state and/or federal environmental program and must be true and complete to the best of my knowledge.
7. I am aware that criminal penalties may be imposed for statements or omissions that I know or have reason to believe are untrue or misleading.
8. I am knowingly and intentionally signing Title V Existing 1484.
9. My signature indicates that I am in agreement with the information on this form, and authorize its submittal to the TCEC

OWNER OPERATOR Signature: Mike Rivet OWNER OPERATOR

Account Number:	ER093335
Signature IP Address:	24.116.223.222
Signature Date:	2024-07-30
Signature Hash:	1D96686854B12E0F5FA241401E07955B06BD2257800F82BF7A872089D866131A
Form Hash Code at time of Signature:	21FF8BF16F1CCD5E1082B6E8E06DAF07D6602E0DACE3FFFC688BCF915E279ED0

Submission

Reference Number:	The application reference number is 670861
Submitted by:	The application was submitted by ER093335/Mike Rivet
Submitted Timestamp:	The application was submitted on 2024-07-30 at 16:25:06 CDT
Submitted From:	The application was submitted from IP address 24.116.223.222
Confirmation Number:	The confirmation number is 553981
Steers Version:	The STEERS version is 6.79
Permit Number:	The permit number is 1484

Additional Information

Application Creator: This account was created by Azli Hassan

Texas Commission on Environmental Quality
Form OP-DEL
Delegation of Responsible Official Information
Federal Operating Permit Program

A Responsible Official (RO) may choose to delegate signature authority to a Duly Authorized Representative (DAR). Such delegation may be made to an individual that has responsibility for the overall operation of one or more manufacturing, production, or operating facilities applying for, or subject to, a federal operating permit. **Send this completed form to the TCEQ Central Office to the attention of the Air Permits Division.** Signature stamps can be accepted in place of an original signature. Faxes, photocopies, and electronic submittals can be accepted in place of an original Form OP-DEL; however, a follow-up submittal of the original Form OP-DEL is requested

I. Identifying Information		
Account No.: CB0038Q	RN: 100218973	CN: 600130017
Permit No.: O1484	Area Name: Ethylene Glycol Plant	
Company Name: Formosa Plastics Corporation, Texas		
II. Duly Authorized Representative Information		
Action Type: <input type="checkbox"/> New DAR Identification <input checked="" type="checkbox"/> Administrative Information Change		
Conventional Title: (<input checked="" type="checkbox"/> Mr. <input type="checkbox"/> Mrs. <input type="checkbox"/> Ms. <input type="checkbox"/> Dr.)		
Name: Mike Rivet		
Title: Assistant Vice President/General Manager	Delegation Effective Date:	
Telephone No.: 361-987-7000	Fax No.:	
Company Name: Formosa Plastics Corporation, Texas		
Mailing Address: P.O. Box 700		
City: Point Comfort	State: TX	ZIP Code: 77978
E-mail Address: tlasater@ftpc.fpcusa.com		
III. Certification of Truth, Accuracy, and Completeness		
I, <u>Mike Rivet</u> , certify that, based on <i>(Name printed or typed: RO for New DAR Identification; RO or DAR for Administrative Information Change)</i> information and belief formed after reasonable inquiry, the statements, and information stated above are true, accurate, and complete. <i>(RO signature required for New DAR Identification only; DAR signature required for any Action Type)</i>		
Responsible Official Signature: _____		Date: _____
Duly Authorized Representative Signature: <u></u>		Date: <u>7/30/2024</u>
IV. Removal of Duly Authorized Representative(s)		
The following should be removed as Duly Authorized Representative(s): _____ <i>(Name(s) printed or typed)</i> Effective Date: _____		
Responsible Official Signature: _____		Date: _____

Texas Commission on Environmental Quality
Form OP-DEL
Delegation of Responsible Official Information
Federal Operating Permit Program
(Extension)

V. Additional Identifying Information			
Account No.:	CB0038Q	RN:	100218973
Permit No.:	O1951	Area Name:	Utilities Plant and Technical and Maintenance Depts
Account No.:	CB0038Q	RN:	100218973
Permit No.:	O1953	Area Name:	Caustic/Chlorine and EDC Plants
Account No.:	CB0038Q	RN:	100218973
Permit No.:	O1954	Area Name:	EDC Cracking, VCM & PVC Processing Facility
Account No.:	CB0038Q	RN:	100218973
Permit No.:	O1955	Area Name:	Traffic Facilities
Account No.:	CB0038Q	RN:	100218973
Permit No.:	O1956	Area Name:	Polypropylene Plant
Account No.:	CB0038Q	RN:	100218973
Permit No.:	O1957	Area Name:	Polyethylene Plant
Account No.:	CB0038Q	RN:	100218973
Permit No.:	O1958	Area Name:	Olefins Plant
Account No.:	CB0038Q	RN:	100218973
Permit No.:	O3409	Area Name:	Specialty PVC Plant
Account No.:	CB0038Q	RN:	100218973
Permit No.:	O3421	Area Name:	Formosa Plastics Energy/Steam Generating Facility
Account No.:	CB0038Q	RN:	100218973
Permit No.:	O4165	Area Name:	Olefins 3 & Propane Dehydrogenation (PDH) Plant
Account No.:	CB0038Q	RN:	100218973
Permit No.:	O4166	Area Name:	PE3 Plant
Account No.:	CB0038Q	RN:	100218973
Permit No.:	O4212	Area Name:	Utilities 3 (UT3) Plant
Account No.:	CB0038Q	RN:	100218973
Permit No.:	O4286	Area Name:	LDPE Plant

Reset Form

Texas Commission on Environmental Quality
Form OP-DEL
Delegation of Responsible Official Information
Federal Operating Permit Program
(Extension)

V. Additional Identifying Information			
Account No.:	CB0038Q	RN:	100218973
CN:	600130017		
Permit No.:	O4293	Area Name:	Ethylene Glycol 2 (EG2) Plant
Account No.:	CB0038Q	RN:	100218973
CN:	600130017		
Permit No.:	O1484	Area Name:	Ethylene Glycol Plant
Account No.:		RN:	
CN:			
Permit No.:		Area Name:	
Account No.:		RN:	
CN:			
Permit No.:		Area Name:	
Account No.:		RN:	
CN:			
Permit No.:		Area Name:	
Account No.:		RN:	
CN:			
Permit No.:		Area Name:	
Account No.:		RN:	
CN:			
Permit No.:		Area Name:	
Account No.:		RN:	
CN:			
Permit No.:		Area Name:	
Account No.:		RN:	
CN:			
Permit No.:		Area Name:	
Account No.:		RN:	
CN:			
Permit No.:		Area Name:	
Account No.:		RN:	
CN:			
Permit No.:		Area Name:	

Reset Form

Texas Commission on Environmental Quality

Title V Existing

1484

Site Information (Regulated Entity)

What is the name of the permit area to be authorized?	ETHYLENE GLYCOL PLANT
Does the site have a physical address?	No
Because there is no physical address, describe how to locate this site:	Located at the intersection of FM 1593 and Hwy 35, Extending 1.8 miles north on the east side of FM 1593 and 1.7 miles east on the north side of Hwy 35.
City	Point Comfort
State	TX
ZIP	77978
County	CALHOUN
Latitude (N) (##.#####)	28.688888
Longitude (W) (-###.#####)	96.547222
Primary SIC Code	2821
Secondary SIC Code	
Primary NAICS Code	325110
Secondary NAICS Code	
Regulated Entity Site Information	
What is the Regulated Entity's Number (RN)?	RN100218973
What is the name of the Regulated Entity (RE)?	FORMOSA POINT COMFORT PLANT
Does the RE site have a physical address?	Yes
Physical Address	
Number and Street	201 FORMOSA DR
City	POINT COMFORT
State	TX
ZIP	77978
County	CALHOUN
Latitude (N) (##.#####)	28.6888
Longitude (W) (-###.#####)	-96.5472
Facility NAICS Code	
What is the primary business of this entity?	INDUSTRIAL CHEMICAL MANUFACTURING PLANT

Customer (Applicant) Information

How is this applicant associated with this site?	Owner Operator
What is the applicant's Customer Number (CN)?	CN600130017
Type of Customer	Corporation
Full legal name of the applicant:	
Legal Name	Formosa Plastics Corporation, Texas
Texas SOS Filing Number	5107506
Federal Tax ID	222355464

State Franchise Tax ID	12223554648
State Sales Tax ID	
Local Tax ID	
DUNS Number	106238165
Number of Employees	501+
Independently Owned and Operated?	Yes

Responsible Official Contact

Person TCEQ should contact for questions about this application:

Organization Name	FORMOSA PLASTICS CORPORATION TEXAS
Prefix	MR
First	KEN
Middle	
Last	MOUNGER
Suffix	
Credentials	
Title	EXECUTIVE VICE PRESIDENT
Enter new address or copy one from list:	
Mailing Address	
Address Type	Domestic
Mailing Address (include Suite or Bldg. here, if applicable)	9 PEACH TREE HILL RD
Routing (such as Mail Code, Dept., or Attn:)	
City	LIVINGSTON
State	NJ
ZIP	07039
Phone (###-###-####)	9737167205
Extension	
Alternate Phone (###-###-####)	
Fax (###-###-####)	9739948005
E-mail	leannu@ftpc.fpcusa.com

Duly Authorized Representative Contact

Person TCEQ should contact for questions about this application

Select existing DAR contact or enter a new contact.

Organization Name	MIKE RIVET(FORMOSA PLASTIC...)
	FORMOSA PLASTICS CORPORATION TEXAS
Prefix	MR
First	MIKE
Middle	
Last	RIVET
Suffix	
Credentials	
Title	EXECUTIVE DIRECTOR SITE MANAGER
Enter new address or copy one from list	

Mailing Address

Address Type

Domestic

Mailing Address (include Suite or Bldg. here, if applicable)

PO BOX 700

Routing (such as Mail Code, Dept., or Attn:)

City

POINT COMFORT

State

TX

Zip

77978

Phone (###-###-####)

3619877000

Extension

Alternate Phone (###-###-####)

Fax (###-###-####)

E-mail

mikerivet@ftpc.fpcusa.com

Technical Contact

Person TCEQ should contact for questions about this application:

Select existing TC contact or enter a new contact.

New Contact

Organization Name

Formosa Plastics Corporation Texas

Prefix

MS

First

LeAnn

Middle

Last

Usoff

Suffix

Credentials

Title

Air Permitting Assistant Manager

Enter new address or copy one from list:

Mailing Address

Address Type

Domestic

Mailing Address (include Suite or Bldg. here, if applicable)

PO BOX 700

Routing (such as Mail Code, Dept., or Attn:)

City

POINT COMFORT

State

TX

ZIP

77978

Phone (###-###-####)

3619209401

Extension

Alternate Phone (###-###-####)

Fax (###-###-####)

E-mail

leannu@ftpc.fpcusa.com

Title V General Information - Existing

1) Permit Type:

SOP

2) Permit Latitude Coordinate:

28 Deg 41 Min 20 Sec

3) Permit Longitude Coordinate:

96 Deg 32 Min 50 Sec

4) Is this submittal a new application or an update to an existing application?

New Application

4.1. What type of permitting action are you applying for?

Administrative Action

5) Who will electronically sign this Title V application?

Duly Authorized Representative

6) Does this application include Acid Rain Program or Cross-State Air Pollution Rule requirements?

No

Title V Attachments Existing

Attach OP-1 (Site Information Summary)

Attach OP-CRO2 (Change of Responsible Official Information)

Attach OP-DEL (Delegation of Responsible Official)

[File Properties]

File Name

OP-DEL Mike R Title Chg - 06.20.2024.pdf

Hash

DE790593D5858DF4D63E09D221CE4E40C3B33BB9E9DA4367EB023DD550BE3426

MIME-Type

application/pdf

Attach any other necessary information needed to complete the permit.

An additional space to attach any other necessary information needed to complete the permit.

Expedite Title V

1) Per Texas Health and Safety Code, Section 382.05155, does the applicant want to expedite the processing of this application?

No

Certification

I certify that I am the Duly Authorized Representative for this application and that, based on information and belief formed after reasonable inquiry, the statements and information on this form are true, accurate, and complete.

1. I am Mike Rivet, the owner of the STEERS account ER093335.
2. I have the authority to sign this data on behalf of the applicant named above.
3. I have personally examined the foregoing and am familiar with its content and the content of any attachments, and based upon my personal knowledge and/or inquiry of any individual responsible for information contained herein, that this information is true, accurate, and complete.
4. I further certify that I have not violated any term in my TCEQ STEERS participation agreement and that I have no reason to believe that the confidentiality or use of my password has been compromised at any time.
5. I understand that use of my password constitutes an electronic signature legally equivalent to my written signature.
6. I also understand that the attestations of fact contained herein pertain to the implementation, oversight and enforcement of a state and/or federal environmental program and must be true and complete to the best of my knowledge.
7. I am aware that criminal penalties may be imposed for statements or omissions that I know or have reason to believe are untrue or misleading.
8. I am knowingly and intentionally signing Title V Existing 1484.
9. My signature indicates that I am in agreement with the information on this form, and authorize its submittal to the TCEC

OWNER OPERATOR Signature: Mike Rivet OWNER OPERATOR

Account Number:	ER093335
Signature IP Address:	24.116.223.222
Signature Date:	2024-06-25
Signature Hash:	1D96686854B12E0F5FA241401E07955B06BD2257800F82BF7A872089D866131A
Form Hash Code at time of Signature:	9F24D9CF80C1AE8769507A67C2366B969F76439707B96939FACBE2A89DA12781

Submission

Reference Number:	The application reference number is 658468
Submitted by:	The application was submitted by ER093335/Mike Rivet
Submitted Timestamp:	The application was submitted on 2024-06-25 at 09:20:22 CDT
Submitted From:	The application was submitted from IP address 24.116.223.222
Confirmation Number:	The confirmation number is 547573
Steers Version:	The STEERS version is 6.77
Permit Number:	The permit number is 1484

Additional Information



Application Creator: This account was created by Eric Quiat

Texas Commission on Environmental Quality
Form OP-DEL
Delegation of Responsible Official Information
Federal Operating Permit Program

A Responsible Official (RO) may choose to delegate signature authority to a Duly Authorized Representative (DAR). Such delegation may be made to an individual that has responsibility for the overall operation of one or more manufacturing, production, or operating facilities applying for, or subject to, a federal operating permit. **Send this completed form to the TCEQ Central Office to the attention of the Air Permits Division.** Signature stamps can be accepted in place of an original signature. Faxes, photocopies, and electronic submittals can be accepted in place of an original Form OP-DEL; however, a follow-up submittal of the original Form OP-DEL is requested

I. Identifying Information		
Account No.: CB0038Q	RN: 100218973	CN: 600130017
Permit No.: O1484	Area Name: Ethylene Glycol Plant	
Company Name: Formosa Plastics Corporation, Texas		
II. Duly Authorized Representative Information		
Action Type: <input type="checkbox"/> New DAR Identification <input checked="" type="checkbox"/> Administrative Information Change		
Conventional Title: (<input checked="" type="checkbox"/> Mr. <input type="checkbox"/> Mrs. <input type="checkbox"/> Ms. <input type="checkbox"/> Dr.)		
Name: Mike Rivet		
Title: Assistant Vice President/Site Manager	Delegation Effective Date:	
Telephone No.: 361-987-7000	Fax No.:	
Company Name: Formosa Plastics Corporation, Texas		
Mailing Address: P.O. Box 700		
City: Point Comfort	State: TX	ZIP Code: 77978
E-mail Address: tlasater@ftpc.fpcusa.com		
III. Certification of Truth, Accuracy, and Completeness		
I, <u>Mike Rivet</u> ,certify that, based on <i>(Name printed or typed: RO for New DAR Identification; RO or DAR for Administrative Information Change)</i> information and belief formed after reasonable inquiry, the statements, and information stated above are true, accurate, and complete. <i>(RO signature required for New DAR Identification only; DAR signature required for any Action Type)</i>		
Responsible Official Signature: _____		Date: _____
Duly Authorized Representative Signature: <u>MR Rivet</u>		Date: <u>6/20/2024</u>
IV. Removal of Duly Authorized Representative(s)		
The following should be removed as Duly Authorized Representative(s): _____ <i>(Name(s) printed or typed)</i> Effective Date: _____		
Responsible Official Signature: _____		Date: _____

Texas Commission on Environmental Quality
Form OP-DEL
Delegation of Responsible Official Information
Federal Operating Permit Program
(Extension)

V. Additional Identifying Information					
Account No.:	CB0038Q	RN:	100218973	CN:	600130017
Permit No.:	O1951		Area Name: Utilities Plant and Technical and Maintenance Depts 		
Account No.:	CB0038Q	RN:	100218973	CN:	600130017
Permit No.:	O1953		Area Name: Caustic/Chlorine and EDC Plants		
Account No.:	CB0038Q	RN:	100218973	CN:	600130017
Permit No.:	O1954		Area Name: EDC Cracking, VCM & PVC Processing Facility 		
Account No.:	CB0038Q	RN:	100218973	CN:	600130017
Permit No.:	O1955		Area Name: Traffic Facilities		
Account No.:	CB0038Q	RN:	100218973	CN:	600130017
Permit No.:	O1956		Area Name: Polypropylene Plant		
Account No.:	CB0038Q	RN:	100218973	CN:	600130017
Permit No.:	O1957		Area Name: Polyethylene Plant		
Account No.:	CB0038Q	RN:	100218973	CN:	600130017
Permit No.:	O1958		Area Name: Olefins Plant		
Account No.:	CB0038Q	RN:	100218973	CN:	600130017
Permit No.:	O3409		Area Name: Specialty PVC Plant		
Account No.:	CB0038Q	RN:	100218973	CN:	600130017
Permit No.:	O3421		Area Name: Formosa Plastics Energy/Steam Generating Facility		
Account No.:	CB0038Q	RN:	100218973	CN:	600130017
Permit No.:	O4165		Area Name: Olefins 3 & Propane Dehydrogenation (PDH) Plant		
Account No.:	CB0038Q	RN:	100218973	CN:	600130017
Permit No.:	O4166		Area Name: PE3 Plant		
Account No.:	CB0038Q	RN:	100218973	CN:	600130017
Permit No.:	O4212		Area Name: Utilities 3 (UT3) Plant		
Account No.:	CB0038Q	RN:	100218973	CN:	600130017
Permit No.:	O4286		Area Name: LDPE Plant		

Reset Form

Texas Commission on Environmental Quality
Form OP-DEL
Delegation of Responsible Official Information
Federal Operating Permit Program
(Extension)

V. Additional Identifying Information			
Account No.:	CB0038Q	RN:	100218973
CN:	600130017		
Permit No.:	O4293	Area Name:	Ethylene Glycol 2 (EG2) Plant
Account No.:		RN:	
CN:			
Permit No.:		Area Name:	
Account No.:		RN:	
CN:			
Permit No.:		Area Name:	
Account No.:		RN:	
CN:			
Permit No.:		Area Name:	
Account No.:		RN:	
CN:			
Permit No.:		Area Name:	
Account No.:		RN:	
CN:			
Permit No.:		Area Name:	
Account No.:		RN:	
CN:			
Permit No.:		Area Name:	
Account No.:		RN:	
CN:			
Permit No.:		Area Name:	
Account No.:		RN:	
CN:			
Permit No.:		Area Name:	
Account No.:		RN:	
CN:			
Permit No.:		Area Name:	
Account No.:		RN:	
CN:			
Permit No.:		Area Name:	

Reset Form

From: LeAnn M. Usoff/FTEHSF <LeAnnU@ftpc.fpcusa.com>
Sent: Monday, April 15, 2024 8:20 AM
To: Carolyn Maus
Cc: Tammy Lasater / FPC Environmental; Conor Braman
Subject: RE: Technical Review -- FOP O1484/Project 36391, Formosa Plastics Corporation, Texas/Formosa Point Comfort Plant

Good morning,

Thank you for your email. I look forward to working with you on this permit renewal.

Please note that Conor Braman is our 3rd party environmental consultant for this permitting project. Please address all correspondence pertaining to this permit application, including any updates to myself and Conor at cbraman@slrconsulting.com.

Thank you,

LeAnn Usoff

Air Permitting Assistant Manager
Environmental Dept.
Formosa Plastics Corporation, Texas
Phone: 361-987-7463 Mobile: 361-920-9401



From: Carolyn Maus <carolyn.maus@tceq.texas.gov>
Sent: Friday, April 12, 2024 7:42 PM
To: LeAnn M. Usoff/FTEHSF <LeAnnU@ftpc.fpcusa.com>
Subject: Technical Review -- FOP O1484/Project 36391, Formosa Plastics Corporation, Texas/Formosa Point Comfort Plant

CAUTION: This email originated from an External Source. Do not click links or open attachments unless you recognize the sender and know the content is safe.

- IT/Management Center

Good evening,

I have been assigned to the Federal Operating Permit (FOP) renewal application of Permit No. O1484 for Formosa Plastics Corporation, Texas, Formosa Point Comfort Plant, Ethylene Glycol Plant. This application has been assigned Project No. 36391. Please address all correspondence pertaining to this permit application, including any updates, to me at the address in my email signature, and use both the Permit and Project reference numbers above to facilitate tracking. I have begun technical review and will inform you if I have further questions or need any updated forms.

In addition, I wanted to let you know that EPA has, on occasion, objected to Title V permits based on the following:

- a. NSR permit and PBR monitoring sufficiency –please refer to our periodic monitoring guidance for reference of monitoring that EPA has, so far, considered sufficient.
- b. Reference to confidential business information (CBI) in NSR permits and PBR submittals.
- c. High level terms in the SOP Applicable Requirement Summary Table. The high level terms are sometimes used in SOPs when unit attribute forms have not yet been updated due to regulatory amendments.
- d. Accuracy of PBR information provided on the supplemental table and in the permit – please refer to Forms OP-PBRSUP and OP-REQ1 Instructions.

If you have any questions or concerns on any of these items or think you need to do any additional updates, let me know and we can discuss further.

Application updates may now be submitted through Title V STEERS. Any application updates that are submitted by the RO/DAR through STEERS are certified and do not require the submittal of an original signature OP-CRO1. Application updates that are provided through email or physical mail require certification using an original signature OP-CRO1. This form will be requested at a later date.

If you choose to submit your application updates through STEERS, please notify me when these updates have been submitted.

Please review the “SOP Technical Review Fact Sheet” located at http://www.tceq.texas.gov/assets/public/permitting/air/Guidance/Title_V/sop_wdp_factsheet.pdf. This guidance contains important information regarding the review process and application update procedures. Contact me if you have any questions regarding the guidelines, the project schedule, or any other details regarding your application or permit.

Thank you for your cooperation.

Sincerely,

Carolyn Maus, P.E.
Air Permits Division
Texas Commission on Environmental Quality
P.O. Box 13087, MC 163
Austin, TX 78711
Phone: (512) 239-6204
Fax: (512) 239-1400



How are we doing? Fill out our online customer satisfaction survey at www.tceq.texas.gov/customersurvey

This communication is solely for use by the intended recipient and may contain information that is privileged, confidential or copyrighted under applicable law. If you are not the intended recipient, you are hereby formally notified that any use, copying or distribution of this communication, in whole or in part, is strictly prohibited. Unless explicitly stated, this communication does not constitute a contract offer, a contract amendment, or an acceptance of a contract offer. This communication also does not constitute consent to the use of sender's contact information for direct marketing purposes or for transfers of data to third parties.

Carolyn Thomas

From: LeAnn M. Usoff/FTEHSF <LeAnnU@ftpc.fpcusa.com>
Sent: Wednesday, March 6, 2024 3:48 PM
To: Carolyn Thomas
Cc: Tammy Lasater / FPC Environmental; Conor Braman
Subject: RE: FORMOSA PLASTICS CORPORATION TEXAS Permit 148, Project 36391
Attachments: App A.2 OP-1.pdf

Hello Carolyn,

I have attached an updated OP-1 form that has the updated address.

Thank you,

LeAnn Usoff

Air Permitting Assistant Manager
Environmental Dept.
Formosa Plastics Corporation, Texas
Phone: 361-987-7463 Mobile: 361-920-9401



From: Carolyn Thomas <Carolyn.Thomas@tceq.texas.gov>
Sent: Wednesday, March 6, 2024 9:53 AM
To: LeAnn M. Usoff/FTEHSF <LeAnnU@ftpc.fpcusa.com>
Subject: FORMOSA PLASTICS CORPORATION TEXAS Permit 148, Project 36391

CAUTION: This email originated from an External Source. Do not click links or open attachments unless you recognize the sender and know the content is safe.

- IT/Management Center

We have received your application for the above referenced facility and it is currently under review. The following item(s) are required before we can declare the application administratively complete:

The Address listd for the Technical contact is not a USPS verified address, please update address and send an updatd OP-1

Thank you,
Carolyn Thomas
Air Permits Initial Review Team
Air Permits Division, MC 161
Office of Air Texas Commission on Environmental Quality
Phone: (512) 239-5127
Fax: (512) 233-0973
E-mail: carolyn.thomas@tceq.texas.gov

Web site: www.tceq.texas.gov

Please consider whether it is necessary to print this e-mail.

How are we doing? www.tceq.texas.gov/customersurvey

This communication is solely for use by the intended recipient and may contain information that is privileged, confidential or copyrighted under applicable law. If you are not the intended recipient, you are hereby formally notified that any use, copying or distribution of this communication, in whole or in part, is strictly prohibited. Unless explicitly stated, this communication does not constitute a contract offer, a contract amendment, or an acceptance of a contract offer. This communication also does not constitute consent to the use of sender's contact information for direct marketing purposes or for transfers of data to third parties.

**Federal Operating Permit Program
Site Information Summary
Form OP-1 (Page 1)
Texas Commission on Environmental Quality**

Please print or type all information. Direct any questions regarding this application form to the Air Permits Division at (512) 239-1250 or to the Texas Commission on Environmental Quality, Office of Air, Air Permits Division (MC 163), P.O. Box 13087, Austin, Texas 78711-3087.

I. Company Identifying Information
A. Company Name: Formosa Plastics Corporation, Texas
B. Customer Reference Number (CN): CN 600130017
C. Submittal Date (mm/dd/yyyy):
II. Site Information
A. Site Name: Formosa Point Comfort Plant
B. Regulated Entity Reference Number (RN): RN 100218973
C. Indicate affected state(s) required to review permit application: <i>(Check the appropriate box[es].)</i>
<input type="checkbox"/> AR <input type="checkbox"/> CO <input type="checkbox"/> KS <input type="checkbox"/> LA <input type="checkbox"/> NM <input type="checkbox"/> OK <input checked="" type="checkbox"/> N/A
D. Indicate all pollutants for which the site is a major source based on the site's potential to emit: <i>(Check the appropriate box[es].)</i>
<input checked="" type="checkbox"/> VOC <input checked="" type="checkbox"/> NO _x <input type="checkbox"/> SO ₂ <input checked="" type="checkbox"/> PM ₁₀ <input checked="" type="checkbox"/> CO <input type="checkbox"/> Pb <input checked="" type="checkbox"/> HAPS
Other:
E. Is the site a non-major source subject to the Federal Operating Permit Program? <input type="checkbox"/> YES <input checked="" type="checkbox"/> NO
F. Is the site within a local program area jurisdiction? <input type="checkbox"/> YES <input checked="" type="checkbox"/> NO
G. Will emissions averaging be used to comply with any Subpart of 40 CFR Part 63? <input type="checkbox"/> YES <input checked="" type="checkbox"/> NO
H. Indicate the 40 CFR Part 63 Subpart(s) that will use emissions averaging: N/A
III. Permit Type
A. Type of Permit Requested: <i>(Select only one response)</i>
<input checked="" type="checkbox"/> Site Operating Permit (SOP) <input type="checkbox"/> Temporary Operating Permit (TOP) <input type="checkbox"/> General Operating Permit (GOP)

**Federal Operating Permit Program
Site Information Summary
Form OP-1 (Page 2)
Texas Commission on Environmental Quality**

IV. Initial Application Information <i>(Complete for Initial Issuance Applications Only.)</i>
A. Is this submittal an abbreviated or a full application? <input type="checkbox"/> Abbreviated <input type="checkbox"/> Full
B. If this is a full application, is the submittal a follow-up to an abbreviated application? <input type="checkbox"/> YES <input type="checkbox"/> NO
C. If this is an abbreviated application, is this an early submittal for a combined SOP and Acid Rain permit? <input type="checkbox"/> YES <input type="checkbox"/> NO
D. Has an electronic copy of this application been submitted (or is being submitted) to EPA? (Refer to the form instructions for additional information.) <input type="checkbox"/> YES <input type="checkbox"/> NO
V. Confidential Information
A. Is confidential information submitted in conjunction with this application? <input type="checkbox"/> YES <input checked="" type="checkbox"/> NO
VI. Responsible Official (RO) Identifying Information
RO Name Prefix: (<input checked="" type="checkbox"/> Mr. <input type="checkbox"/> Mrs. <input type="checkbox"/> Ms. <input type="checkbox"/> Dr.)
RO Full Name: Ken Mounger
RO Title: Executive Vice President
Employer Name: Formosa Plastics Corporation, Texas
Mailing Address: 9 Peach Tree Hill Road
City: Livingston
State: New Jersey
ZIP Code: 07039
Territory:
Country:
Foreign Postal Code:
Internal Mail Code:
Telephone No.: (973) 716-7205
Fax No.: (973) 994-8005
Email: LeAnnU@ftpc.fpcusa.com

**Federal Operating Permit Program
Site Information Summary
Form OP-1 (Page 3)
Texas Commission on Environmental Quality**

VII. Technical Contact Identifying Information <i>(Complete if different from RO.)</i>
Technical Contact Name Prefix: (<input type="checkbox"/> Mr. <input type="checkbox"/> Mrs. <input checked="" type="checkbox"/> Ms. <input type="checkbox"/> Dr.)
Technical Contact Full Name: LeAnn Usoff
Technical Contact Title: Air Permitting Assistant Manager
Employer Name: Formosa Plastics Corporation, Texas
Mailing Address: P.O. Box 700
City: Point Comfort
State: Texas
ZIP Code: 77978
Territory:
Country:
Foreign Postal Code:
Internal Mail Code:
Telephone No.: (361) 920-9401
Fax No.: ()
Email: LeAnnU@ftpc.fpcusa.com
VIII. Reference Only Requirements <i>(For reference only.)</i>
A. State Senator: Lois W. Kolkhorst
B. State Representative: J.M. Lozano
C. Has the applicant paid emissions fees for the most recent agency fiscal year (Sept. 1 - August 31)? <input checked="" type="checkbox"/> YES <input type="checkbox"/> NO <input type="checkbox"/> N/A
D. Is the site subject to bilingual notice requirements pursuant to 30 TAC § 122.322? <input checked="" type="checkbox"/> YES <input type="checkbox"/> NO
E. Indicate the alternate language(s) in which public notice is required: Spanish

**Federal Operating Permit Program
Site Information Summary
Form OP-1 (Page 4)
Texas Commission on Environmental Quality**

IX. Off-Site Permit Request <i>(Optional for applicants requesting to hold the FOP and records at an off-site location.)</i>
A. Office/Facility Name:
B. Physical Address:
City:
State:
ZIP Code:
Territory:
Country:
Foreign Postal Code:
C. Physical Location:
D. Contact Name Prefix: (<input type="checkbox"/> Mr. <input type="checkbox"/> Mrs. <input type="checkbox"/> Ms. <input type="checkbox"/> Dr.)
Contact Full Name:
E. Telephone No.:
X. Application Area Information
A. Area Name: Ethylene Glycol Plant
B. Physical Address: P.O. Box 700
City: Point Comfort
State: Texas
ZIP Code: 77978
C. Physical Location:
Located at the intersection of FM 1593 and Hwy 35, Extending 1.8 miles north on the east side of FM 1593 and 1.7 miles east on the north side of Hwy 35.
D. Nearest City: Point Comfort
E. State: Texas
F. ZIP Code: 77978

**Federal Operating Permit Program
Site Information Summary
Form OP-1 (Page 5)
Texas Commission on Environmental Quality**

X. Application Area Information <i>(continued)</i>
G. Latitude (nearest second): 28° 41' 20"
H. Longitude (nearest second): 96° 32' 50"
I. Are there any emission units that were not in compliance with the applicable requirements identified in the application at the time of application submittal? <input type="checkbox"/> YES <input checked="" type="checkbox"/> NO
J. Indicate the estimated number of emission units in the application area:
K. Are there any emission units in the application area subject to the Acid Rain Program? <input type="checkbox"/> YES <input checked="" type="checkbox"/> NO
XI. Public Notice <i>(Complete this section for SOP Applications and Acid Rain Permit Applications only.)</i>
A. Name of a public place to view application and draft permit: Calhoun County Library
B. Physical Address: 200 W. Mahan St.
City: Port Lavaca
ZIP Code: 77979
C. Contact Person (Someone who will answer questions from the public during the public notice period):
Contact Name Prefix: (<input type="checkbox"/> Mr. <input type="checkbox"/> Mrs. <input checked="" type="checkbox"/> Ms. <input type="checkbox"/> Dr.):
Contact Person Full Name: LeAnn Usoff
Contact Mailing Address: P.O. Box 700
City: Point Comfort
State: Texas
ZIP Code: 77978
Territory:
Country:
Foreign Postal Code:
Internal Mail Code:
Telephone No.: (302) 920-9401

Carolyn Thomas

From: Carolyn Thomas
Sent: Wednesday, March 6, 2024 9:53 AM
To: LeAnn M. Usoff/FTEHSF
Subject: FORMOSA PLASTICS CORPORATION TEXAS Permit 148, Project 36391

We have received your application for the above referenced facility and it is currently under review. The following item(s) are required before we can declare the application administratively complete:

The Address listd for the Technical contact is not a USPS verified address, please update address and send an updatd OP-1

Thank you,
Carolyn Thomas
Air Permits Initial Review Team
Air Permits Division, MC 161
Office of Air Texas Commission on Environmental Quality
Phone: (512) 239-5127
Fax: (512) 233-0973
E-mail: carolyn.thomas@tceq.texas.gov
Web site: www.tceq.texas.gov
Please consider whether it is necessary to print this e-mail.
How are we doing? www.tceq.texas.gov/customersurvey

Carolyn Thomas

From: eNotice TCEQ
Sent: Wednesday, March 6, 2024 9:44 AM
To: Lois.Kolkhorst@senate.texas.gov; JM.lozano@house.texas.gov
Subject: TCEQ Notice - Permit Number O1484
Attachments: TCEQ Notice - O1484_36391.pdf

This email is being sent to electronically transmit an official document issued by the Office of Air of the Texas Commission on Environmental Quality.

This email is being sent to you because either (a) you filed a document with the Office of the Chief Clerk that made you part of the official mailing list for the above referenced matter, or (b) notice to you is legally required. As authorized by Texas Water Code 5.128, this electronic transmittal is replacing the previous practice of hard copy distribution. Amendments to Texas Government Code 552.137 prompted a change to the agency's privacy policy regarding confidentiality of certain email addresses. The revised privacy policy can be viewed at http://www.tceq.state.tx.us/help/policies/electronic_info_policy.html.

Questions regarding this email may be submitted either by replying directly to this email or by calling Mr. Jesse Chacon, P.E. with the Air Permits Division at (512) 239-5759.

The attached document is provided in an Adobe Acrobat .pdf format. If you cannot display the attachment, you may need to visit the Adobe web site (<http://get.adobe.com/reader>) to download the free Adobe Acrobat Reader software.

Jon Niermann, *Chairman*
Bobby Janecka, *Commissioner*
Catarina R. Gonzales, *Commissioner*
Kelly Keel, *Executive Director*



TEXAS COMMISSION ON ENVIRONMENTAL QUALITY

Protecting Texas by Reducing and Preventing Pollution

March 6, 2024

THE HONORABLE LOIS KOLKHORST
TEXAS SENATE
PO BOX 12068
AUSTIN TX 78711-2068

Re: Accepted Federal Operating Permit Renewal Application
Project Number: 36391
Permit Number: O1484
Formosa Plastics Corporation, Texas
Ethylene Glycol Plant
Point Comfort, Calhoun County
Regulated Entity Number: RN100218973
Customer Reference Number: CN600130017

Dear Senator Kolthorst:

This letter notifies you that the Texas Commission on Environmental Quality has received a federal operating permit (FOP) renewal application for a site located in your district. As part of this permitting process, the applicant is required to publish a formal newspaper public notice. The notice will inform the public of their right to make comments or request a public hearing. This link to an electronic map of the site or facility's general location is provided as a public courtesy and not part of the application or notice. For exact location, refer to application. <https://gisweb.tceq.texas.gov/LocationMapper/?marker=-96.547222,28.688888&level=13>.

The FOP program regulates both new and existing major sources of emissions. The goal of the program is to improve air quality in Texas through increased compliance by codifying existing applicable regulatory requirements into the FOP. The FOP provides the applicant authorization to operate the equipment at the site. The FOP identifies and codifies air emission requirements (known as applicable requirements) that apply to the emission units at the site. The FOP does not authorize construction of emission units or emissions from those units. The New Source Review (NSR) permit is the mechanism for these authorizations.

The Honorable Lois Kolkhorst
Page 2
March 6, 2024

Re: Accepted Federal Operating Permit Renewal Application

This letter is being sent to you for information only and no action is required. If you need further information, please contact me at (512) 239-1250.

Sincerely,

A handwritten signature in black ink, appearing to read 'Samuel Short', followed by a long horizontal line extending to the right.

Samuel Short, Deputy Director
Air Permits Division
Office of Air
Texas Commission on Environmental Quality

Jon Niermann, *Chairman*
Bobby Janecka, *Commissioner*
Catarina R. Gonzales, *Commissioner*
Kelly Keel, *Executive Director*



TEXAS COMMISSION ON ENVIRONMENTAL QUALITY

Protecting Texas by Reducing and Preventing Pollution

March 6, 2024

THE HONORABLE JOSE M LOZANO
TEXAS HOUSE OF REPRESENTATIVES
PO BOX 2910
AUSTIN TX 78768-2910

Re: Accepted Federal Operating Permit Renewal Application
Project Number: 36391
Permit Number: O1484
Formosa Plastics Corporation, Texas
Ethylene Glycol Plant
Point Comfort, Calhoun County
Regulated Entity Number: RN100218973
Customer Reference Number: CN600130017

Dear Representative Lozano:

This letter notifies you that the Texas Commission on Environmental Quality has received a federal operating permit (FOP) renewal application for a site located in your district. As part of this permitting process, the applicant is required to publish a formal newspaper public notice. The notice will inform the public of their right to make comments or request a public hearing. This link to an electronic map of the site or facility's general location is provided as a public courtesy and not part of the application or notice. For exact location, refer to application. <https://gisweb.tceq.texas.gov/LocationMapper/?marker=-96.547222,28.688888&level=13>.

The FOP program regulates both new and existing major sources of emissions. The goal of the program is to improve air quality in Texas through increased compliance by codifying existing applicable regulatory requirements into the FOP. The FOP provides the applicant authorization to operate the equipment at the site.

This letter is being sent to you for information only and no action is required. If you need further information, please contact me at (512) 239-1250.

Sincerely,

A handwritten signature in black ink, appearing to read "Samuel Short", followed by a long horizontal line.

Samuel Short, Deputy Director
Air Permits Division
Office of Air
Texas Commission on Environmental Quality

Texas Commission on Environmental Quality

Title V Existing

1484

Site Information (Regulated Entity)

What is the name of the permit area to be authorized?	ETHYLENE GLYCOL PLANT
County	CALHOUN
Latitude (N) (##.#####)	28.693888
Longitude (W) (-###.#####)	96.544166
Primary SIC Code	2821
Secondary SIC Code	
Primary NAICS Code	325110
Secondary NAICS Code	
Regulated Entity Site Information	
What is the Regulated Entity's Number (RN)?	RN100218973
What is the name of the Regulated Entity (RE)?	FORMOSA POINT COMFORT PLANT
Does the RE site have a physical address?	Yes
Physical Address	
Number and Street	201 FORMOSA DR
City	POINT COMFORT
State	TX
ZIP	77978
County	CALHOUN
Latitude (N) (##.#####)	28.6888
Longitude (W) (-###.#####)	-96.5472
Facility NAICS Code	
What is the primary business of this entity?	INDUSTRIAL CHEMICAL MANUFACTURING PLANT

Customer (Applicant) Information

How is this applicant associated with this site?	Owner Operator
What is the applicant's Customer Number (CN)?	CN600130017
Type of Customer	Corporation
Full legal name of the applicant:	
Legal Name	Formosa Plastics Corporation, Texas
Texas SOS Filing Number	5107506
Federal Tax ID	222355464
State Franchise Tax ID	12223554648
State Sales Tax ID	
Local Tax ID	
DUNS Number	106238165
Number of Employees	501+
Independently Owned and Operated?	Yes

Responsible Official Contact

Person TCEQ should contact for questions about this application:

Organization Name	FORMOSA PLASTICS CORPORATION TEXAS
Prefix	MR
First	KEN
Middle	
Last	MOUNGER
Suffix	
Credentials	
Title	EXECUTIVE VICE PRESIDENT
Enter new address or copy one from list:	
Mailing Address	
Address Type	Domestic
Mailing Address (include Suite or Bldg. here, if applicable)	9 PEACH TREE HILL RD
Routing (such as Mail Code, Dept., or Attn:)	
City	LIVINGSTON
State	NJ
ZIP	07039
Phone (###-###-####)	9737167205
Extension	
Alternate Phone (###-###-####)	
Fax (###-###-####)	9739948005
E-mail	tammy1@fdde.fpcusa.com

Duly Authorized Representative Contact

Person TCEQ should contact for questions about this application

Select existing DAR contact or enter a new contact.

Organization Name	MIKE RIVET(FORMOSA PLASTIC...)
Prefix	FORMOSA PLASTICS CORPORATION TEXAS
First	MR
Middle	MIKE
Last	RIVET
Suffix	
Credentials	
Title	EXECUTIVE DIRECTOR SITE MANAGER
Enter new address or copy one from list	
Mailing Address	
Address Type	Domestic
Mailing Address (include Suite or Bldg. here, if applicable)	PO BOX 700
Routing (such as Mail Code, Dept., or Attn:)	
City	POINT COMFORT
State	TX
Zip	77978

Phone (###-###-####)

3619877000

Extension

Alternate Phone (###-###-####)

Fax (###-###-####)

E-mail

mikerivet@ftpc.fpcusa.com

Technical Contact

Person TCEQ should contact for questions about this application:

Select existing TC contact or enter a new contact.

New Contact

Organization Name

Formosa Plastics Corporation Texas

Prefix

MS

First

LeAnn

Middle

Last

Usoff

Suffix

Credentials

Title

Air Permitting Assistant Manager

Enter new address or copy one from list:

Site Physical Address

Mailing Address

Address Type

Domestic

Mailing Address (include Suite or Bldg. here, if applicable)

PO BOX 700

Routing (such as Mail Code, Dept., or Attn:)

City

POINT COMFORT

State

TX

ZIP

77978

Phone (###-###-####)

3619209401

Extension

Alternate Phone (###-###-####)

Fax (###-###-####)

E-mail

LeAnnU@ftpc.fpcusa.com

Title V General Information - Existing

1) Permit Type:

SOP

2) Permit Latitude Coordinate:

28 Deg 41 Min 38 Sec

3) Permit Longitude Coordinate:

96 Deg 32 Min 39 Sec

4) Is this submittal a new application or an update to an existing application?

New Application

4.1. What type of permitting action are you applying for?

Renewal

4.1.1. Are there any permits that should be voided upon issuance of this permit application through permit conversion?

No

4.1.2. Are there any permits that should be voided upon issuance of this permit application through permit consolidation?

No

5) Who will electronically sign this Title V application?

Duly Authorized Representative

6) Does this application include Acid Rain Program or Cross-State Air Pollution Rule requirements?

No

Title V Attachments Existing

Attach OP-1 (Site Information Summary)

Attach OP-2 (Application for Permit Revision/Renewal)

[File Properties]

File Name

OP_2_EG+Title+V+Permit+(O1484)+Renewal+Application+-+02.28.2024.signed.pdf

Hash

925654DE301004C817D5B97BB094E928AAD4F084D0E7F5F99217A2F73F0842F1

MIME-Type

application/pdf

Attach OP-ACPS (Application Compliance Plan and Schedule)

Attach OP-REQ1 (Application Area-Wide Applicability Determinations and General Information)

Attach OP-REQ2 (Negative Applicable Requirement Determinations)

Attach OP-REQ3 (Applicable Requirements Summary)

Attach OP-PBRSUP (Permits by Rule Supplemental Table)

Attach OP-SUMR (Individual Unit Summary for Revisions)

Attach OP-MON (Monitoring Requirements)

Attach OP-UA (Unit Attribute) Forms

If applicable, attach OP-AR1 (Acid Rain Permit Application)

Attach OP-CRO2 (Change of Responsible Official Information)

Attach OP-DEL (Delegation of Responsible Official)

Attach any other necessary information needed to complete the permit.

An additional space to attach any other necessary information needed to complete the permit.

Expedite Title V

1) Per Texas Health and Safety Code, Section 382.05155, does the applicant want to expedite the processing of this application?

No

Certification

I certify that I am the Duly Authorized Representative for this application and that, based on information and belief formed after reasonable inquiry, the statements and information on this form are true, accurate, and complete.

1. I am Mike Rivet, the owner of the STEERS account ER093335.
2. I have the authority to sign this data on behalf of the applicant named above.
3. I have personally examined the foregoing and am familiar with its content and the content of any attachments, and based upon my personal knowledge and/or inquiry of any individual responsible for information contained herein, that this information is true, accurate, and complete.
4. I further certify that I have not violated any term in my TCEQ STEERS participation agreement and that I have no reason to believe that the confidentiality or use of my password has been compromised at any time.
5. I understand that use of my password constitutes an electronic signature legally equivalent to my written signature.
6. I also understand that the attestations of fact contained herein pertain to the implementation, oversight and enforcement of a state and/or federal environmental program and must be true and complete to the best of my knowledge.
7. I am aware that criminal penalties may be imposed for statements or omissions that I know or have reason to believe are untrue or misleading.
8. I am knowingly and intentionally signing Title V Existing 1484.
9. My signature indicates that I am in agreement with the information on this form, and authorize its submittal to the TCEC

OWNER OPERATOR Signature: Mike Rivet OWNER OPERATOR

Account Number:	ER093335
Signature IP Address:	47.210.152.147
Signature Date:	2024-02-28
Signature Hash:	9F4614222A5B6368E68AE9C9B5DD5994435A2EC6A7D72565FCA14D101EB6C11C
Form Hash Code at time of Signature:	654C36CC15070DE1F159A6561E32490418AA6DBD4AEB3D0767EE2AAA484F8D13

Submission

Reference Number:	The application reference number is 634154
Submitted by:	The application was submitted by ER093335/Mike Rivet
Submitted Timestamp:	The application was submitted on 2024-02-28 at 19:32:41 CST
Submitted From:	The application was submitted from IP address 47.210.152.147
Confirmation Number:	The confirmation number is 525426
Steers Version:	The STEERS version is 6.73
Permit Number:	The permit number is 1484

Additional Information

Application Creator: This account was created by Leann Usoff



Formosa Plastics®

Formosa Plastics Corporation, Texas
201 Formosa Drive • P.O. Box 700
Point Comfort, TX 77978
Telephone: (361) 987-7000

February 28, 2024

Electronic Delivery via STEERS
Texas Commission on Environmental Quality
Air Permits Initial Review Team (APIRT) (MC-161)
P. O. Box 13087
Austin, Texas 78711-3087

RE: Formosa Plastics Corporation, Texas
TCEQ Air Quality Account Number: CB-0038-Q
Customer Reference Number: CN600130017
Regulated Entity Number: RN100218973
Ethylene Glycol Plant Title V Permit Number O1484 Renewal Application and Significant Revision

To Whom It May Concern:

Pursuant to 30 TAC §122.241, Formosa Plastics Corporation, Texas (FPC TX) hereby submits a permit renewal application for the Ethylene Glycol Plant Title V Permit Number O1484 at our Calhoun County, Point Comfort complex. This significant list of changes is to:

- Add annual visible emissions monitoring to cooling towers
- Add reference to AMOC memo to allow compliance with NSPS Subpart RRR instead of Subpart NNN

Please find attached the renewal application and an OP-CRO1 form certifying these changes.

Should you have any questions, please contact Mrs. LeAnn Usoff at LeAnnU@ftpc.fpcusa.com.

Sincerely,

Mike Rivet

Digitally signed by Mike Rivet
DN: cn=Mike Rivet, o=FPCTX, ou=GMO,
email=mikerivet@ftpc.fpcusa.com, c=US
Date: 2024.02.27 17:06:14 -06'00'

Mike Rivet
Executive Director/Site Manager
Formosa Plastics Corporation, Texas

Enclosures

CC: Electronic Delivery: via STEERS

Air Program Manager, Region 14
Texas Commission on Environmental Quality
500 North Shoreline Blvd, Ste 500
Corpus Christi, Texas 78401-0318
(Copy of the Application)

Electronic Delivery: R6AirPermitsTX@epa.gov
EPA Region 6 Office



Formosa Plastics Corporation Texas Ethylene Glycol Plant

Title V Operating Permit O1484 Renewal Application

Prepared for:

Formosa Plastics Corporation Texas

Prepared by:

SLR International Corporation

SLR Project No.: 120.21134.00001

February 2024

Table of Contents

1.0	Introduction	1
2.0	Site Map	2
3.0	Plot Plan.....	4
4.0	Process Description and Flow Diagrams	6
4.1	100 Area: Ethylene oxide reaction and cycle water scrubbing	6
4.2	200 Area: CO2 Removal	7
4.3	300 Area: EO Stripping and Reabsorption.....	7
4.4	500, 600, and 700 Area	8
4.5	900 Area: Wastewater and Waste Heat Boilers	9
4.6	Ancillary Equipment and Activities	9
5.0	General and Administrative Forms	10
5.1	Applicability Determination Forms	10
5.2	Monitoring Updates	10
5.3	Unit Attribute Forms	10
5.4	Alternative Method of Compliance Memo	10
6.0	Closure.....	11

Figures in Text

Figure 2-1 Area Map	3
Figure 3-1 Plot Plan	5

Appendices

Appendix A	General and Administrative Forms
Appendix B	Area Wide Applicable Requirements Form
Appendix C	Monitoring Forms
Appendix D	Unit Attributes Forms
Appendix E	Alternative Method of Compliance



1.0 Introduction

Formosa Plastics Corporation Texas owns and operates the Ethylene Glycol Plant in Point Comfort, Calhoun County under the authorization of Title V Site Operating Permit (SOP) Number O1484. The facility produces Monoethylene Glycol (MEG), Diethylene Glycol (DEG), Triethylene Glycol (TEG), and Polyethylene Glycol (PEG) from the reaction of ethylene, oxygen, and water. The facility is a major source of volatile organic compounds (VOC), nitrogen oxides (NO_x), particulate matter (PM₁₀), carbon monoxide (CO), and hazardous air pollutants (HAP).

Formosa submitted its previous SOP renewal application on January 4, 2019 and received its effective SOP from the Texas Commission on Environmental Quality (TCEQ) on August 28, 2019. Formosa is submitting this Title V SOP renewal and significant revision application to request permit renewal prior to expiration. The significant revision is to add case-by-case monitoring to the cooling tower and add reference to an additional Alternative Method of Compliance (AMOC). This AMOC was approved in 2001, but was not referenced in the current SOP.

This application is being submitted according to the timeline required for SOP renewals specified in 30 TAC §122.133(4) and contains the following updated information required by the SOP application procedures specified in 30 TAC §122.132:

- Site location map and plot plan with emission units designated;
- Description of the processes and associated process flow diagrams;
- General and administrative forms OP-CRO1, OP-1, OP-2, OP-SUMR, OP-PBRSUP, and OP-ACPS (Appendix A);
- Area-wide applicable requirements form OP-REQ1 (Appendix B);
- Monitoring Forms (Appendix C);
- Unit attribute forms OP-UA3, OP-UA4, OP-UA6, OP-UA12, OP-UA15, and OP-UA17 (Appendix D); and
- Alternate Method of Compliance Correspondence (Appendix E).

Sections 2.0, 3.0, and 4.0 of this application include site descriptive information such as the site location map, plot plan, and process information. Section 5.0 and the related appendices include the necessary TCEQ application forms.



2.0 Site Map

The Formosa Point Ethylene Glycol Plant is located at 201 Formosa Drive in Point Comfort, Calhoun County. The area map depicting the complex location with respect to other geographical sites within 3,000-foot and one-mile radii is included in Figure 2-1.



Figure 2-1 Area Map





3.0 Plot Plan

This section includes Figure 3-1, which shows the facility's boundary and site property lines in addition to the location of buildings, equipment, and process areas. The site plot plan includes a true north arrow, plant benchmarks, and a scale.



Figures 3-1 Plot Plan



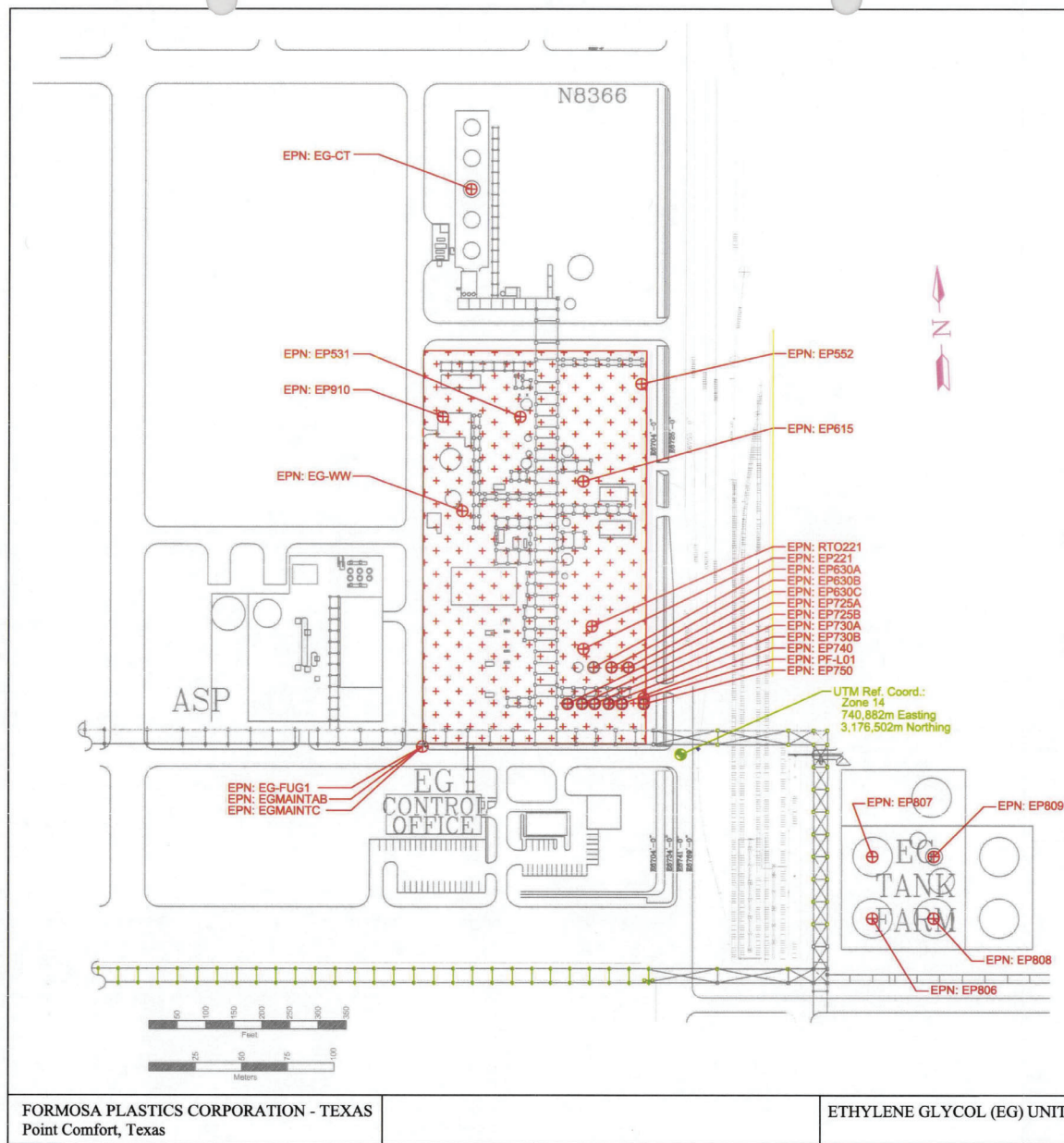

4.0 Process Description and Flow Diagrams

The process description and the process flow diagram (Figure 4-1) are provided in this section of the application.

The EG Plant produces glycols [monoethylene glycol (MEG), diethylene glycol (DEG), triethylene glycol (TEG), and polyethylene glycol (PEG)] through the following series of unit operations.

- In the 100 Area, ethylene and oxygen are reacted to form ethylene oxide (EO), which is absorbed in cycle water (rich cycle water). This mixture of ethylene, oxygen, and EO is referred to as cycle gas.
- In the 200 Area, CO₂ is removed from the cycle gas.
- In the 300 Area, the EO is stripped from the rich cycle water and reabsorbed in the water stream, which is routed to the glycol reactor in the 500 Area.
- In the 500, 600, and 700 Areas, glycol is produced, and a series of evaporators, drying columns, and distillation columns are used to distill the glycols into MEG, DEG, TEG, PEG products.
- In the 900 Area, wastewater is stored, and Waste Heat Boilers are used to combust process vents and purge streams.

The following provides a more detailed description for each of these unit operations.

4.1 100 Area: Ethylene oxide reaction and cycle water scrubbing

Raw materials are received either from neighboring units or from outside of the complex. Ethylene (a) is mixed with oxygen (2) and ballast gas (methane) (3) to make up the balance of the cycle gas. In order to control the reactor conversion efficiency and minimize side reactions (which can form trace amounts of aldehydes), a small inhibitor stream (4) of ethylene with a low concentration of ethylene dichloride (EDC) is also introduced to the feed stream. This stream then enters the cycle gas and is fed to the EO Reactors. In the EO Reactors, the feed gas is partially converted to ethylene oxide, carbon dioxide, and water in the presence of a catalyst.

The reactor effluent is cooled prior to entering the EO Scrubber. In the EO Scrubber, the reactor effluent is contacted counter-currently with lean cycle water in order to scrub-out the ethylene oxide and to condense the water produced in the reactor. That lean cycle water then becomes rich cycle water (5). The EO rich cycle water (5) from the EO Scrubber in the 100 Area is then sent to the EO Stripper in the 300 Area for EO stripping and reabsorption. The EO Scrubber overhead gas (cycle gas) is routed to the 200 area for CO₂ removal.

Before routing to the 200 area, to control the build-up of impurities and inerts (argon, nitrogen, carbon dioxide, and ethane) in the cycle gas, a purge stream is sent to the Waste Heat Boiler System for combustion (900 Area). This purge stream is first routed through an Ethylene Recovery Membrane Unit (MTR) where the ethylene is recovered and recycled back to the EO



reaction section and the residue stream is sent to the Waste Heat Boiler (EPN EP910) for combustion. The cycle gas is then routed to the 200 area for CO₂ removal.

4.2 200 Area: CO₂ Removal

Because of the large amount of CO₂ in the EO Scrubber overhead gas, the EO Scrubber overhead gas (cycle gas) (16) is sent to the Carbon Dioxide Removal Area (200 Area) where CO₂ is removed before it is routed back to the cycle gas stream as feed (17) to the EO Reactors (100 Area).

In the Carbon Dioxide Removal Area, the EO Scrubber overhead gas is routed to a contactor column where the gas is contacted with hot potassium carbonate. The carbon dioxide reacts to form potassium bicarbonate, therefore removing carbon dioxide from the gas stream. The overhead from the Potassium Carbonate contactor (21) is routed back to the cycle gas stream (100 Area) after it is combined with the re-absorber overhead stream from the 300 area (19) via a reclaim compressor (20). The potassium bicarbonate liquid stream is then steam stripped to convert the potassium bicarbonate back to potassium carbonate, which releases carbon dioxide. This CO₂ stream (regeneration vent) is routed through a knock-out drum to remove most of the water before being routed to a natural gas (14) fired Regenerative Thermal Oxidizer System (RTO) for destruction of the small amount of VOCs in the stream (EPN RTO221), or directly to the atmosphere (EPN EP221) under the alternative operating scenario described below.

FPC TX maintains the RTO System in good working order and performs routine maintenance in accordance with manufacturer's recommendations, in order to minimize the frequency of RTO outages. However, RTO outages may occasionally occur for maintenance or operational reasons.

During periods of time that the RTO is down for maintenance or operational issues, the CO₂ stream is vented directly to the atmosphere. During these periods, the uncontrolled CO₂ Regenerator Vent is routed to the atmosphere through a stack (EPN EP221). In the event of an RTO outage, FPC TX will restore RTO operation as soon as possible, thus minimizing RTO downtime.

During transition between the normal operating scenario and the alternative operating scenario, the manufacturer recommends that the waste gas flow be allowed to run to exhaustion in order to provide a safe and controlled shutdown of the RTO. During this time, the combustion temperature and oxygen concentration will also gradually reduce. Permit Conditions provide for this process. No additional emission allowable above the permitted emission rate is necessary.

4.3 300 Area: EO Stripping and Reabsorption

The EO rich cycle water (5) from the EO Scrubber (in 100 Area) is sent to the EO Stripper in the Cycle Water System (300 Area). Here, the cycle water is steam stripped to remove the EO from the cycle water. The stripper overheads flow through a condenser, where water and other condensable compounds are removed from the gas.



The EO stripper overheads are then routed to the Reabsorber (in 300 Area), where the ethylene oxide is reabsorbed in water. Carbon dioxide and other non-condensable gases leaving the top of this column (19) are combined with the Potassium Carbonate Contactor overhead stream (21) and routed to the cycle

gas system (100 Area) via Reclaim Compressors (20).

The reabsorber EO water stream still contains some dissolved CO₂. This CO₂ would present a corrosion problem in the rest of the Plant. Therefore, it is necessary to strip the CO₂ from the EO water solution in the Glycol Feed Stripper by steam injection. The overhead vapor from the Glycol Feed Stripper, which is rich in EO, is recycled back to the reabsorber (in 300 Area). The Glycol Feed Stripper bottoms (6) are sent to the Glycol phase of the EG Plant process (500 Area Evaporator System).

4.4 500, 600, and 700 Area

The Glycol phase of the EG Plant process is the hydrolysis of the EO to form glycols followed by the separation of these glycols. The bottoms from the Glycol Feed Stripper (6) containing EO and water are preheated prior to entering the tubular glycol reactor. The reaction is non-catalytic and essentially complete conversion to glycol is attained. The reactor effluent containing crude glycols is then fed to the Multi-Effect Evaporator System (500 Area) for the removal of the remaining water.

The effluent from the glycol reactor (500 Area) is sent through a series of columns (effects) where most of the water is removed. After concentrated glycol exits the last effect, the process operates under a vacuum, which is produced by steam jets. The steam jets discharge to hot wells, which vent to the Waste Heat Boiler incineration system.

The concentrated crude glycols from the last Effect Evaporator is then sent to the Drying Column for the removal of the remaining water.

The dried glycols (7) are fed to the MEG Column where the MEG product is taken as a sidestream product. The MEG Column bottoms are then sent to the MEG Splitter where the remaining MEG is separated from the heavier glycols. The MEG Splitter overheads are sent back to the last Effect Evaporator while the bottoms are sent to the DEG/TEG Column for separation into DEG, TEG, and PEG.

Caustic is used in the 500 Area to regenerate a resin, which removes anions from recycle water produced in the glycol section.

MEG, DEG, TEG, PEG, and crude glycol products are sent for storage and loading. TEG, DEG, and MEG (8)(9)(10) are sent to outside battery limits where they are stored and loaded. These tanks and loading are addressed in the FPC Traffic Permit No. 19871. MEG is stored within battery limits. PEG and Crude Glycol (11) are stored and loaded inside battery limits and are included in this permit.

Glycols are stored in fixed-roof tanks which vent directly to the atmosphere. The tanks contain glycol products in water solutions with varying percentages of MEG, DEG, TEG, and PEG. Some tanks (EP615, EP725A, EP725B, and EP750) contain a mixture of MEG, DEG, TEG, and PEG.

Caustic is also stored in fixed-roof tanks.



4.5 900 Area: Wastewater and Waste Heat Boilers

The 900 Area consists of the Wastewater storage tanks and the Waste Heat Boiler System used for the process vent gas incineration system.

All water produced in the process is routed to the Wastewater tanks (in 900 Area) before being sent (13) to the FPC TX Combined Water Treatment Plant (CWTP). The Wastewater tank vents (18) are generally routed to the Waste Heat Boilers to combust any trace amounts of aldehydes that may be in the wastewater.

Except for the CO₂ Regenerator Vent (EP221), the EG Plant VOC-containing continuous process vents are directed to the Waste Heat Boiler incineration system, EPN EP910. The system consists of two identical Waste Heat Boilers in parallel that vent to a common stack. One Boiler remains on hot standby while the other Boiler is in operation. Natural gas (12) is available to the standby boiler for startup. The waste gas directed to the Waste Heat Boiler in operation has a high enough heating value such that supplemental natural gas is not required during waste gas combustion.

Each Waste Heat Boiler consists of a combustor and waste heat recovery boiler. The Waste Heat Boiler and waste gas residence time is designed to ensure a VOC destruction efficiency of 99.99%. The flue gas leaving the combustion chamber is then sent to a waste heat recovery boiler. In the waste heat recovery boiler, the heat of the flue gas is used to generate steam used in the Plant. From the boiler, the flue gas is then vented to the atmosphere through the waste heat boiler system common stack, EPN EP910.

Each Waste Heat Boiler is equipped with a temperature indicator and controller at the firebox exit that continuously monitors, records, and maintains the combustion temperature. The design, monitoring, and operation assure compliance with HON Group 1 control requirements.

4.6 Ancillary Equipment and Activities

The EG Plant also includes ancillary emissions sources such as a cooling tower, equipment leak fugitives and MSS activity emissions.



ETHYLENE GLYCOL PLANT PROCESS FLOW DIAGRAM

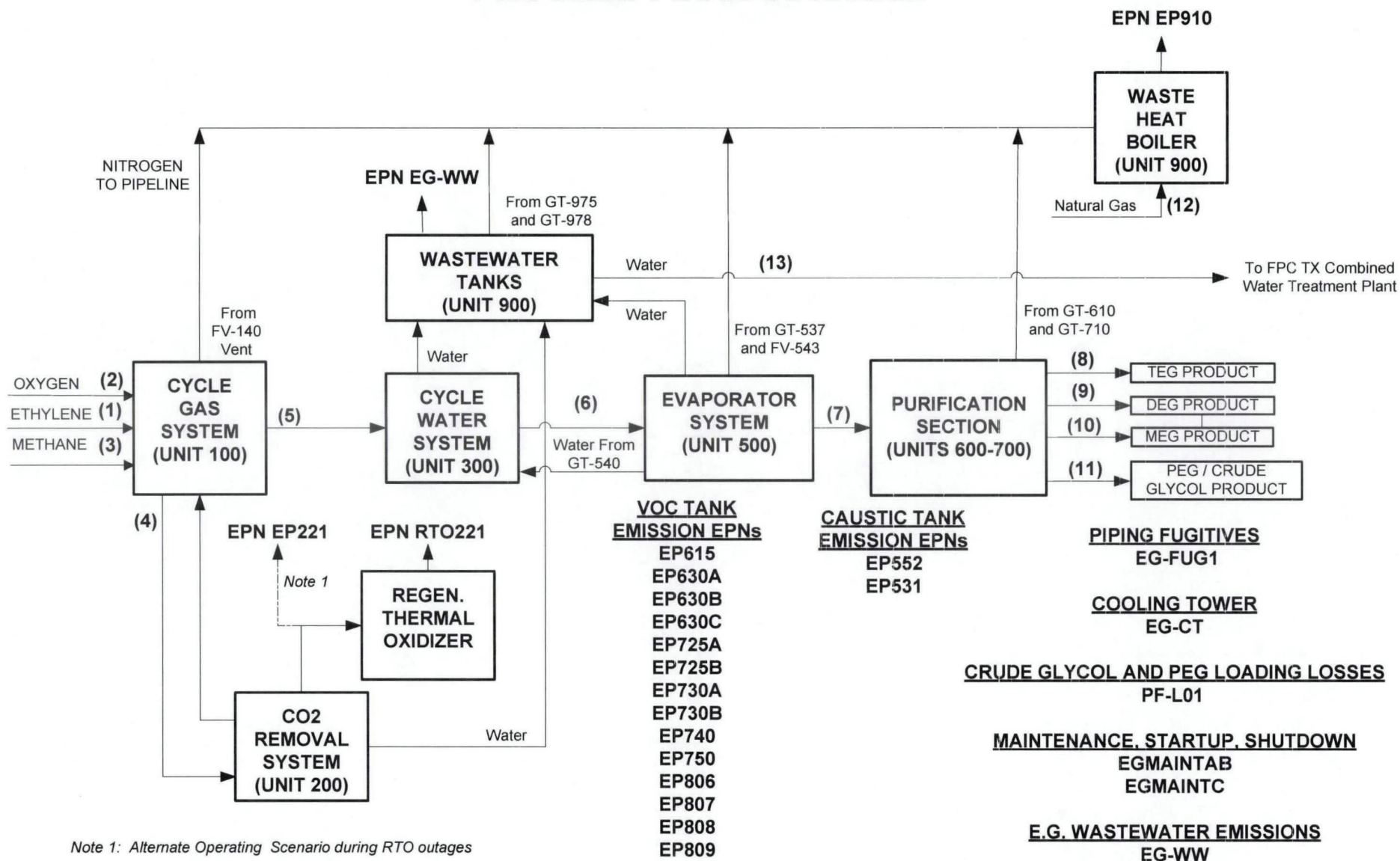

5.0 General and Administrative Forms

Appendix A of this application includes the general and administrative forms and supporting information required by the SOP application renewal process, 30 TAC §122.132. These forms and other data include the following:

- OP-CRO1 (Certification by Responsible Official);
- OP-1 (Site Information Summary);
- OP-2 (Application for Permit Revision/Renewal);
- OP-SUMR (Individual Unit Summary for Revisions);
- OP-PBRSUP (Permits By Rule Supplemental Table); and
- OP-ACPS (Application Compliance Plan and Schedule).

5.1 Applicability Determination Forms

The emission units at the Polyethylene Plant are subject to site-wide applicable requirements as well as unit specific non-applicability determinations. A completed OP-REQ1 detailing these requirements is included in Appendix B.

5.2 Monitoring Updates

With this renewal Formosa is requesting annual visible emissions monitoring for the cooling towers in the Polyethylene Plant. An OP-MON form for this request is included in Appendix C.

5.3 Unit Attribute Forms

Appendix D includes the following unit attribute forms:

- OP-UA3 (Storage Tank/Vessel Attributes);
- OP-UA4 (Loading/Unloading Operations Attributes);
- OP-UA6 (Boiler/Steam Generator/Steam Generating Unit Attributes);
- OP-UA12 (Fugitive Emission Unit Attributes);
- OP-UA15 (Emission Point/Stationary Vent/Distillation Operation/ Process Vents Unit Attributes); and
- OP-UA17 (Distillation Unit Attributes)

5.4 Alternative Method of Compliance Memo

Appendix E includes the Alternative Method of Compliance Correspondence to establish Alternative Monitoring for all cooling towers at the Formosa Point Comfort Plant.



6.0 Closure

Title V Operating Permit O1957 Renewal Application

Prepared for:
Formosa Plastics Corporation Texas
Formosa Point Comfort Plant
201 Formosa Drive
Point Comfort, Texas 77978
CN600130017/RN100218973

This document has been prepared by SLR International Corporation (SLR). The material and data in this report were prepared under the supervision and direction of the undersigned.



Deever Bradley, P.E.
Senior Principal



Conor Braman
Senior Engineer





Appendix A General and Administrative Forms

Form OP-CRO1
Certification by Responsible Official
Federal Operating Permit Program

All initial permit application, revision, renewal, and reopening submittals requiring certification must be addressed using this form. Updates to site operating permit (SOP) and temporary operating permit (TOP) applications, other than public notice verification materials, must be certified prior to authorization of public notice or start of public announcement. Updates to general operating permit (GOP) applications must be certified prior to receiving an authorization to operate under a GOP.

I. Identifying Information		
RN: RN100218973	CN: CN600130017	Account No.: CB-0038-Q
Permit No.: O1484	Project No.: TBD	
Area Name: Ethylene Glycol Plant	Company Name: Formosa Plastics Corporation, Texas	
II. Certification Type <i>(Please mark the appropriate box)</i>		
<input type="checkbox"/> Responsible Official	<input checked="" type="checkbox"/> Duly Authorized Representative	
III. Submittal Type <i>(Please mark the appropriate box) (Only one response can be accepted per form)</i>		
<input type="checkbox"/> SOP/TOP Initial Permit Application	<input type="checkbox"/> Update to Permit Application	
<input type="checkbox"/> GOP Initial Permit Application	<input checked="" type="checkbox"/> Permit Revision, Renewal, or Reopening	
<input type="checkbox"/> Other: _____		
IV. Certification of Truth		
<p>This certification does not extend to information which is designated by the TCEQ as information for reference only.</p> <p>I, <u>Mike Rivet</u> _____ certify that I am the <u>DAR</u> _____ <i>(Certifier Name printed or typed)</i> <i>(RO or DAR)</i></p> <p>and that, based on information and belief formed after reasonable inquiry, the statements and information dated during the time period or on the specific date(s) below, are true, accurate, and complete:</p> <p><i>Note: Enter Either a Time Period OR Specific Date(s) for each certification. This section must be completed. The certification is not valid without documentation date(s).</i></p> <p>Time Period: From _____ to _____ <i>Start Date</i><i>End Date</i></p> <p>Specific Dates: _____ <i>Date 1</i><i>Date 2</i><i>Date 3</i><i>Date 4</i><i>Date 5</i><i>Date 6</i></p>		
Signature: <u>Signed In STEERS</u> _____ Signature Date: _____		
Title: <u>Executive Director/Site Manager</u> _____		

**Federal Operating Permit Program
Site Information Summary
Form OP-1 (Page 1)
Texas Commission on Environmental Quality**

Please print or type all information. Direct any questions regarding this application form to the Air Permits Division at (512) 239-1250 or to the Texas Commission on Environmental Quality, Office of Air, Air Permits Division (MC 163), P.O. Box 13087, Austin, Texas 78711-3087.

I. Company Identifying Information
A. Company Name: Formosa Plastics Corporation, Texas
B. Customer Reference Number (CN): CN 600130017
C. Submittal Date (mm/dd/yyyy):
II. Site Information
A. Site Name: Formosa Point Comfort Plant
B. Regulated Entity Reference Number (RN): RN 100218973
C. Indicate affected state(s) required to review permit application: <i>(Check the appropriate box[es].)</i>
<input type="checkbox"/> AR <input type="checkbox"/> CO <input type="checkbox"/> KS <input type="checkbox"/> LA <input type="checkbox"/> NM <input type="checkbox"/> OK <input checked="" type="checkbox"/> N/A
D. Indicate all pollutants for which the site is a major source based on the site's potential to emit: <i>(Check the appropriate box[es].)</i>
<input checked="" type="checkbox"/> VOC <input checked="" type="checkbox"/> NO _x <input type="checkbox"/> SO ₂ <input checked="" type="checkbox"/> PM ₁₀ <input checked="" type="checkbox"/> CO <input type="checkbox"/> Pb <input checked="" type="checkbox"/> HAPS
Other:
E. Is the site a non-major source subject to the Federal Operating Permit Program? <input type="checkbox"/> YES <input checked="" type="checkbox"/> NO
F. Is the site within a local program area jurisdiction? <input type="checkbox"/> YES <input checked="" type="checkbox"/> NO
G. Will emissions averaging be used to comply with any Subpart of 40 CFR Part 63? <input type="checkbox"/> YES <input checked="" type="checkbox"/> NO
H. Indicate the 40 CFR Part 63 Subpart(s) that will use emissions averaging: N/A
III. Permit Type
A. Type of Permit Requested: <i>(Select only one response)</i>
<input checked="" type="checkbox"/> Site Operating Permit (SOP) <input type="checkbox"/> Temporary Operating Permit (TOP) <input type="checkbox"/> General Operating Permit (GOP)

**Federal Operating Permit Program
Site Information Summary
Form OP-1 (Page 2)
Texas Commission on Environmental Quality**

IV. Initial Application Information <i>(Complete for Initial Issuance Applications Only.)</i>
A. Is this submittal an abbreviated or a full application? <input type="checkbox"/> Abbreviated <input type="checkbox"/> Full
B. If this is a full application, is the submittal a follow-up to an abbreviated application? <input type="checkbox"/> YES <input type="checkbox"/> NO
C. If this is an abbreviated application, is this an early submittal for a combined SOP and Acid Rain permit? <input type="checkbox"/> YES <input type="checkbox"/> NO
D. Has an electronic copy of this application been submitted (or is being submitted) to EPA? (Refer to the form instructions for additional information.) <input type="checkbox"/> YES <input type="checkbox"/> NO
V. Confidential Information
A. Is confidential information submitted in conjunction with this application? <input type="checkbox"/> YES <input checked="" type="checkbox"/> NO
VI. Responsible Official (RO) Identifying Information
RO Name Prefix: (<input checked="" type="checkbox"/> Mr. <input type="checkbox"/> Mrs. <input type="checkbox"/> Ms. <input type="checkbox"/> Dr.)
RO Full Name: Ken Mounger
RO Title: Executive Vice President
Employer Name: Formosa Plastics Corporation, Texas
Mailing Address: 9 Peach Tree Hill Road
City: Livingston
State: New Jersey
ZIP Code: 07039
Territory:
Country:
Foreign Postal Code:
Internal Mail Code:
Telephone No.: (973) 716-7205
Fax No.: (973) 994-8005
Email: LeAnnU@ftpc.fpcusa.com

**Federal Operating Permit Program
Site Information Summary
Form OP-1 (Page 3)
Texas Commission on Environmental Quality**

VII. Technical Contact Identifying Information <i>(Complete if different from RO.)</i>
Technical Contact Name Prefix: (<input type="checkbox"/> Mr. <input type="checkbox"/> Mrs. <input checked="" type="checkbox"/> Ms. <input type="checkbox"/> Dr.)
Technical Contact Full Name: LeAnn Usoff
Technical Contact Title: Air Permitting Assistant Manager
Employer Name: Formosa Plastics Corporation, Texas
Mailing Address: 201 Formosa Dr
City: Point Comfort
State: Texas
ZIP Code: 77978
Territory:
Country:
Foreign Postal Code:
Internal Mail Code:
Telephone No.: (361) 920-9401
Fax No.: ()
Email: LeAnnU@ftpc.fpcusa.com
VIII. Reference Only Requirements <i>(For reference only.)</i>
A. State Senator: Lois W. Kolkhorst
B. State Representative: J.M. Lozano
C. Has the applicant paid emissions fees for the most recent agency fiscal year (Sept. 1 - August 31)? <input checked="" type="checkbox"/> YES <input type="checkbox"/> NO <input type="checkbox"/> N/A
D. Is the site subject to bilingual notice requirements pursuant to 30 TAC § 122.322? <input checked="" type="checkbox"/> YES <input type="checkbox"/> NO
E. Indicate the alternate language(s) in which public notice is required: Spanish

**Federal Operating Permit Program
Site Information Summary
Form OP-1 (Page 4)
Texas Commission on Environmental Quality**

IX. Off-Site Permit Request <i>(Optional for applicants requesting to hold the FOP and records at an off-site location.)</i>
A. Office/Facility Name:
B. Physical Address:
City:
State:
ZIP Code:
Territory:
Country:
Foreign Postal Code:
C. Physical Location:
D. Contact Name Prefix: (<input type="checkbox"/> Mr. <input type="checkbox"/> Mrs. <input type="checkbox"/> Ms. <input type="checkbox"/> Dr.)
Contact Full Name:
E. Telephone No.:
X. Application Area Information
A. Area Name: Ethylene Glycol Plant
B. Physical Address: 201 Formosa Drive
City: Point Comfort
State: Texas
ZIP Code: 77978
C. Physical Location:
Located at the intersection of FM 1593 and Hwy 35, Extending 1.8 miles north on the east side of FM 1593 and 1.7 miles east on the north side of Hwy 35.
D. Nearest City: Point Comfort
E. State: Texas
F. ZIP Code: 77978

**Federal Operating Permit Program
Site Information Summary
Form OP-1 (Page 5)
Texas Commission on Environmental Quality**

X. Application Area Information (<i>continued</i>)
G. Latitude (nearest second): 28° 41' 20"
H. Longitude (nearest second): 96° 32' 50"
I. Are there any emission units that were not in compliance with the applicable requirements identified in the application at the time of application submittal? <input type="checkbox"/> YES <input checked="" type="checkbox"/> NO
J. Indicate the estimated number of emission units in the application area:
K. Are there any emission units in the application area subject to the Acid Rain Program? <input type="checkbox"/> YES <input checked="" type="checkbox"/> NO
XI. Public Notice (Complete this section for SOP Applications and Acid Rain Permit Applications only.)
A. Name of a public place to view application and draft permit: Calhoun County Library
B. Physical Address: 200 W. Mahan St.
City: Port Lavaca
ZIP Code: 77979
C. Contact Person (Someone who will answer questions from the public during the public notice period):
Contact Name Prefix: (<input type="checkbox"/> Mr. <input type="checkbox"/> Mrs. <input checked="" type="checkbox"/> Ms. <input type="checkbox"/> Dr.):
Contact Person Full Name: LeAnn Usoff
Contact Mailing Address: 201 Formosa Dr
City: Point Comfort
State: Texas
ZIP Code: 77978
Territory:
Country:
Foreign Postal Code:
Internal Mail Code:
Telephone No.: (302) 920-9401

**Federal Operating Permit Program
Application for Permit Revision/Renewal
Form OP-2-Table 1
Texas Commission on Environmental Quality**

Date:	
Permit No.: O1484	
Regulated Entity No.: RN100218973	
Company Name: Formosa Plastics Corporation, Texas	
For Submissions to EPA	
Has an electronic copy of this application been submitted (or is being submitted) to EPA? <input checked="" type="checkbox"/> YES <input type="checkbox"/> NO	
I. Application Type	
Indicate the type of application:	
<input checked="" type="checkbox"/> Renewal	
<input type="checkbox"/> Streamlined Revision (Must include provisional terms and conditions as explained in the instructions.)	
<input checked="" type="checkbox"/> Significant Revision	
<input type="checkbox"/> Revision Requesting Prior Approval	
<input checked="" type="checkbox"/> Administrative Revision	
<input type="checkbox"/> Response to Reopening	
II. Qualification Statement	
For SOP Revisions Only	<input checked="" type="checkbox"/> YES <input type="checkbox"/> NO
For GOP Revisions Only	<input type="checkbox"/> YES <input type="checkbox"/> NO

**Federal Operating Permit Program
Application for Permit Revision/Renewal
Form OP-2-Table 1 (continued)
Texas Commission on Environmental Quality**

III. Major Source Pollutants (Complete this section if the permit revision is due to a change at the site or change in regulations.)

Indicate all pollutants for which the site is a major source based on the site's potential to emit:
(Check the appropriate box[es].)

☒ VOC ☒ NO_x ☐ SO₂ ☒ PM₁₀ ☒ CO ☐ Pb ☒ HAP

Other:

IV. Reference Only Requirements (For reference only)

Has the applicant paid emissions fees for the most recent agency fiscal year (September 1 - August 31)? ☒ YES ☐ NO ☐ N/A

V. Delinquent Fees and Penalties

Notice: This form will not be processed until all delinquent fees and/or penalties owed to the TCEQ or the Office of the Attorney General on behalf of the TCEQ are paid in accordance with the Delinquent Fee and penalty protocol.

**Federal Operating Permit Program
Application for Permit Revision/Renewal
Form OP-2-Table 2
Texas Commission on Environmental Quality**

Date:
Permit No.: O1484
Regulated Entity No.: RN100218973
Company Name: Formosa Plastics Corporation, Texas

Using the table below, provide a description of the revision.

Revision No.	Revision Code		Unit/Group	Process	NSR Authorization	Description of Change and Provisional Terms and Conditions
		New Unit	ID No.	Applicable Form		
1	SIG-A	NO	EG-CT	OP-UA13, OP-MON	19198	Adding annual visual emissions monitoring
2	ADMIN	NO	All GC Units	OP-UA17	19198	Adding reference to AMOC from 2001

**Federal Operating Permit Program
Application for Permit Revision/Renewal
Form OP-2-Table 3
Texas Commission on Environmental Quality**

Date:	
Permit No.: O1484	
Regulated Entity No.: RN100218973	
Company Name: Formosa Plastics Corporation Texas	
I. Significant Revision <i>(Complete this section if you are submitting a significant revision application or a renewal application that includes a significant revision.)</i>	
A.	Is the site subject to bilingual requirements pursuant to 30 TAC § 122.322? <input checked="" type="checkbox"/> YES <input type="checkbox"/> NO
B.	Indicate the alternate language(s) in which public notice is required: Spanish
C.	Will, there be a change in air pollutant emissions as a result of the significant revision? <input type="checkbox"/> YES <input checked="" type="checkbox"/> NO

**Texas Commission on Environmental Quality
Federal Operating Permit Program
Individual Unit Summary for Revisions
Form OP-SUMR**

Table 1

Date	Permit No.	Regulated Entity No.
	O1484	RN100218973

Unit/Process AI	Unit/Process Revision No.	Unit/Process ID No.	Unit/Process Applicable Form	Unit/Process Name/ Description	Unit/Process CAM	Preconstruction Authorizations 30 TAC Chapter 116/ 30 TAC Chapter 106	Preconstruction Authorizations Title I
	1	EG-CT	OP-UA13	Cooling Tower		19198	PSDTX1234
	2	All GC Units	OP-UA17	All distillation columns		19198	PSDTX1234

Permit By Rule Supplemental Table (Page 1)
Table A: Registered Permits by Rule (30 TAC Chapter 106) for the Application Area
Texas Commission on Environmental Quality

Date	Permit Number	Regulated Entity Number
	O1484	100218973

Unit ID No.	Registration No.	PBR No.	Registration Date
EG-FUG1	155838	106.262	04/04/2019
EG-CT	159793	106.262	02/07/2020

Permit By Rule Supplemental Table (Page 2)
Table B: Claimed (not registered) Permits by Rule (30 TAC Chapter 106) for the Application Area
Texas Commission on Environmental Quality

Date	Permit Number	Regulated Entity Number
	O1484	100218973

Unit ID No.	PBR No.	Version No./Date
GC-563, GC-610, GQ-453	106.264	09/04/2000
EG-FUG1	106.472	09/04/2000

Permit By Rule Supplemental Table (Page 4)
Table D: Monitoring Requirements for registered and claimed PBRs for the Application Area
Texas Commission on Environmental Quality

Date	Permit Number	Regulated Entity Number
	O1484	100218973

Unit ID No.	PBR No.	Version No./Date Or Registration No.	Monitoring Requirement
EG-FUG1	106.262	155838	AVO leak inspections
EG-CT	106.262	159793	VOC monitoring (same as existing NSR authorization)
GC-563, GC-610, GQ-45	106.264	09/04/2000	Replacement facilities, same as original authorization
EG-FUG1	106.472	09/04/2000	Tank throughput and visual leak inspections

Texas Commission on Environmental Quality
Form OP-ACPS
Application Compliance Plan and Schedule

Date:	Regulated Entity No.: RN100218973	Permit No.: O1484
Company Name: Formosa Plastics Corporation, Texas		Area Name: Ethylene Glycol Plant

- Part 1 of this form must be submitted with all initial FOP applications and renewal applications.
- The Responsible Official must use Form OP-CRO1 (Certification by Responsible Official) to certify information contained in this form in accordance with 30 TAC § 122.132(d)(8).

Part 1

A. Compliance Plan — Future Activity Committal Statement	
<p>The <i>Responsible Official</i> commits, utilizing reasonable effort, to the following: As the responsible official it is my intent that all emission units shall continue to be in compliance with all applicable requirements they are currently in compliance with, and all emission units shall be in compliance by the compliance dates with any applicable requirements that become effective during the permit term.</p>	
B. Compliance Certification - Statement for Units in Compliance* (Indicate response by entering an "X" in the appropriate column)	
1. With the exception of those emission units listed in the Compliance Schedule section of this form (Part 2, below), and based, at minimum, on the compliance method specified in the associated applicable requirements, are all emission units addressed in this application in compliance with all their respective applicable requirements as identified in this application?	<input checked="" type="checkbox"/> YES <input type="checkbox"/> NO
2. Are there any non-compliance situations addressed in the Compliance Schedule Section of this form (Part 2)?	<input type="checkbox"/> YES <input checked="" type="checkbox"/> NO
3. If the response to Item B.2, above, is "Yes," indicate the total number of Part 2 attachments included in this submittal. <i>(For reference only)</i>	
<p>* For Site Operating Permits (SOPs), the complete application should be consulted for applicable requirements and their corresponding emission units when assessing compliance status. For General Operating Permits (GOPs), the application documentation, particularly Form OP-REQ1 should be consulted as well as the requirements contained in the appropriate General Permits portion of 30 TAC Chapter 122.</p> <p>Compliance should be assessed based, at a minimum, on the required monitoring, testing, record keeping, and/or reporting requirements, as appropriate, associated with the applicable requirement in question.</p>	



Appendix B Area-Wide Applicable Requirements Form

Texas Commission on Environmental Quality
Application Area-Wide Applicability Determinations and General Information
Form OP-REQ1
Federal Operating Permit Program

Date:	
Permit No.:	O1484
RN No.:	RN100218973

For SOP applications, answer ALL questions unless otherwise directed.

◆ *For GOP applications, answer ONLY these questions unless otherwise directed.*

Form OP-REQ1: Page 1		
I. Title 30 TAC Chapter 111 - Control of Air Pollution from Visible Emissions and Particulate Matter		
A. Visible Emissions		
◆	1. The application area includes stationary vents constructed on or before January 31, 1972.	<input type="checkbox"/> YES <input checked="" type="checkbox"/> NO
◆	2. The application area includes stationary vents constructed after January 31, 1972. <i>If the responses to Questions I.A.1 and I.A.2 are both "NO," go to Question I.A.6.</i> <i>If the response to Question I.A.1 is "NO" and the response to Question I.A.2 is "YES," go to Question I.A.4.</i>	<input checked="" type="checkbox"/> YES <input type="checkbox"/> NO
◆	3. The application area is opting to comply with the requirements for stationary vents constructed after January 31, 1972 for vents in the application area constructed on or before January 31, 1972.	<input type="checkbox"/> YES <input checked="" type="checkbox"/> NO
◆	4. All stationary vents are addressed on a unit specific basis.	<input type="checkbox"/> YES <input checked="" type="checkbox"/> NO
◆	5. Test Method 9 (40 CFR Part 60, Appendix A, Method 9 - Visual Determination of the Opacity of Emissions from Stationary Sources) is used to determine opacity of emissions in the application area.	<input checked="" type="checkbox"/> YES <input type="checkbox"/> NO
◆	6. The application area includes structures subject to 30 TAC § 111.111(a)(7)(A).	<input type="checkbox"/> YES <input checked="" type="checkbox"/> NO
◆	7. The application area includes sources, other than those specified in 30 TAC § 111.111(a)(1), (4), or (7), subject to 30 TAC § 111.111(a)(8)(A).	<input type="checkbox"/> YES <input checked="" type="checkbox"/> NO
◆	8. Emissions from units in the application area include contributions from uncombined water.	<input checked="" type="checkbox"/> YES <input type="checkbox"/> NO
◆	9. The application area is located in the City of El Paso, including Fort Bliss Military Reservation, and includes solid fuel heating devices subject to 30 TAC § 111.111(c).	<input type="checkbox"/> YES <input type="checkbox"/> NO <input checked="" type="checkbox"/> N/A

Texas Commission on Environmental Quality
Application Area-Wide Applicability Determinations and General Information
Form OP-REQ1
Federal Operating Permit Program

Date:	
Permit No.:	O1484
RN No.:	RN100218973

For SOP applications, answer ALL questions unless otherwise directed.

◆ *For GOP applications, answer ONLY these questions unless otherwise directed.*

Form OP-REQ1: Page 2	
I. Title 30 TAC Chapter 111 - Control of Air Pollution from Visible Emissions and Particulate Matter (continued)	
B. Materials Handling, Construction, Roads, Streets, Alleys, and Parking Lots	
1. Items a - d determines applicability of any of these requirements based on geographical location.	
◆	a. The application area is located within the City of El Paso.
	<input type="checkbox"/> YES <input checked="" type="checkbox"/> NO
◆	b. The application area is located within the Fort Bliss Military Reservation, except areas specified in 30 TAC § 111.141.
	<input type="checkbox"/> YES <input checked="" type="checkbox"/> NO
◆	c. The application area is located in the portion of Harris County inside the loop formed by Beltway 8.
	<input type="checkbox"/> YES <input checked="" type="checkbox"/> NO
◆	d. The application area is located in the area of Nueces County outlined in Group II state implementation plan (SIP) for inhalable particulate matter adopted by the TCEQ on May 13, 1988.
	<input type="checkbox"/> YES <input checked="" type="checkbox"/> NO
<i>If there is any "YES" response to Questions I.B.1.a - d, answers Questions I.B.2.a - d. If all responses to Questions I.B.1.a-d are "NO," go to Section I.C.</i>	
2. Items a - d determine the specific applicability of these requirements.	
◆	a. The application area is subject to 30 TAC § 111.143.
	<input type="checkbox"/> YES <input type="checkbox"/> NO
◆	b. The application area is subject to 30 TAC § 111.145.
	<input type="checkbox"/> YES <input type="checkbox"/> NO
◆	c. The application area is subject to 30 TAC § 111.147.
	<input type="checkbox"/> YES <input type="checkbox"/> NO
◆	d. The application area is subject to 30 TAC § 111.149.
	<input type="checkbox"/> YES <input type="checkbox"/> NO
C. Emissions Limits on Nonagricultural Processes	
◆	1. The application area includes a nonagricultural process subject to 30 TAC § 111.151.
	<input checked="" type="checkbox"/> YES <input type="checkbox"/> NO
	2. The application area includes a vent from a nonagricultural process that is subject to additional monitoring requirements.
	<input type="checkbox"/> YES <input checked="" type="checkbox"/> NO
	<i>If the response to Question I.C.2 is "NO," go to Question I.C.4.</i>
	3. All vents from nonagricultural process in the application area are subject to additional monitoring requirements.
	<input type="checkbox"/> YES <input type="checkbox"/> NO

Texas Commission on Environmental Quality
Application Area-Wide Applicability Determinations and General Information
Form OP-REQ1
Federal Operating Permit Program

Date:	
Permit No.:	O1484
RN No.:	RN100218973

For SOP applications, answer ALL questions unless otherwise directed.

◆ *For GOP applications, answer ONLY these questions unless otherwise directed.*

Form OP-REQ1: Page 3		
I. Title 30 TAC Chapter 111 - Control of Air Pollution from Visible Emissions and Particulate Matter (continued)		
C. Emissions Limits on Nonagricultural Processes (continued)		
4.	The application area includes oil or gas fuel-fired steam generators subject to 30 TAC §§ 111.153(a) and 111.153(c).	<input type="checkbox"/> YES <input checked="" type="checkbox"/> NO
5.	The application area includes oil or gas fuel-fired steam generators that are subject to additional monitoring requirements. <i>If the response to Question I.C.5 is "NO," go to Question I.C.7.</i>	<input type="checkbox"/> YES <input checked="" type="checkbox"/> NO
6.	All oil or gas fuel-fired steam generators in the application area are subject to additional monitoring requirements.	<input type="checkbox"/> YES <input type="checkbox"/> NO
7.	The application area includes solid fossil fuel-fired steam generators subject to 30 TAC §§ 111.153(a) and 111.153(b).	<input type="checkbox"/> YES <input checked="" type="checkbox"/> NO
8.	The application area includes solid fossil fuel-fired steam generators that are subject to additional monitoring requirements. <i>If the response to Question I.C.8 is "NO," go to Section I.D.</i>	<input type="checkbox"/> YES <input checked="" type="checkbox"/> NO
9.	All solid fossil fuel-fired steam generators in the application area are subject to additional monitoring requirements.	<input type="checkbox"/> YES <input type="checkbox"/> NO
D. Emissions Limits on Agricultural Processes		
1.	The application area includes agricultural processes subject to 30 TAC § 111.171.	<input type="checkbox"/> YES <input checked="" type="checkbox"/> NO
E. Outdoor Burning		
◆ 1.	Outdoor burning is conducted in the application area. <i>If the response to Question I.E.1 is "NO," go to Section II.</i>	<input type="checkbox"/> YES <input checked="" type="checkbox"/> NO
◆ 2.	Fire training is conducted in the application area and subject to the exception provided in 30 TAC § 111.205.	<input type="checkbox"/> YES <input type="checkbox"/> NO
◆ 3.	Fires for recreation, ceremony, cooking, and warmth are used in the application area and subject to the exception provided in 30 TAC § 111.207.	<input type="checkbox"/> YES <input type="checkbox"/> NO
◆ 4.	Disposal fires are used in the application area and subject to the exception provided in 30 TAC § 111.209.	<input type="checkbox"/> YES <input type="checkbox"/> NO

Texas Commission on Environmental Quality
Application Area-Wide Applicability Determinations and General Information
Form OP-REQ1
Federal Operating Permit Program

Date:	
Permit No.:	O1484
RN No.:	RN100218973

For SOP applications, answer ALL questions unless otherwise directed.

◆ *For GOP applications, answer ONLY these questions unless otherwise directed.*

Form OP-REQ1: Page 4	
I. Title 30 TAC Chapter 111 - Control of Air Pollution from Visible Emissions and Particulate Matter (continued)	
E. Outdoor Burning (continued)	
◆ 5. Prescribed burning is used in the application area and subject to the exception provided in 30 TAC § 111.211.	<input type="checkbox"/> YES <input type="checkbox"/> NO
◆ 6. Hydrocarbon burning is used in the application area and subject to the exception provided in 30 TAC § 111.213.	<input type="checkbox"/> YES <input type="checkbox"/> NO
◆ 7. The application area has received the TCEQ Executive Director approval of otherwise prohibited outdoor burning according to 30 TAC § 111.215.	<input type="checkbox"/> YES <input type="checkbox"/> NO
II. Title 30 TAC Chapter 112 - Control of Air Pollution from Sulfur Compounds	
A. Temporary Fuel Shortage Plan Requirements	
1. The application area includes units that are potentially subject to the temporary fuel shortage plan requirements of 30 TAC §§ 112.15 - 112.18.	<input type="checkbox"/> YES <input checked="" type="checkbox"/> NO
III. Title 30 TAC Chapter 115 - Control of Air Pollution from Volatile Organic Compounds	
A. Applicability	
◆ 1. The application area is located in the Houston/Galveston/Brazoria area, Beaumont/Port Arthur area, Dallas/Fort Worth area, El Paso area, or a covered attainment county as defined by 30 TAC § 115.10. <i>See instructions for inclusive counties. If the response to Question III.A.1 is "NO," go to Section IV.</i>	<input checked="" type="checkbox"/> YES <input type="checkbox"/> NO
B. Storage of Volatile Organic Compounds	
◆ 1. The application area includes storage tanks, reservoirs, or other containers capable of maintaining working pressure sufficient at all times to prevent any VOC vapor or gas loss to the atmosphere.	<input type="checkbox"/> YES <input checked="" type="checkbox"/> NO

Texas Commission on Environmental Quality
Application Area-Wide Applicability Determinations and General Information
Form OP-REQ1
Federal Operating Permit Program

Date:	
Permit No.:	O1484
RN No.:	RN100218973

For SOP applications, answer ALL questions unless otherwise directed.

◆ *For GOP applications, answer ONLY these questions unless otherwise directed.*

Form OP-REQ1: Page 5	
III. Title 30 TAC Chapter 115 - Control of Air Pollution from Volatile Organic Compounds (continued)	
C. Industrial Wastewater	
1. The application area includes affected VOC wastewater streams of an affected source category, as defined in 30 TAC § 115.140. <i>If the response to Question III.C.1 is "NO" or "N/A," go to Section III.D.</i>	<input checked="" type="checkbox"/> YES <input type="checkbox"/> NO <input type="checkbox"/> N/A
2. The application area is located at a petroleum refinery in the Beaumont/Port Arthur or Houston/Galveston/Brazoria area. <i>If the response to Question III.C.2 is "YES" and the refinery is in the Beaumont/Port Arthur area, go to Section III.D.</i>	<input type="checkbox"/> YES <input checked="" type="checkbox"/> NO
3. The application area is complying with the provisions of 40 CFR Part 63, Subpart G, as an alternative to complying with this division (relating to Industrial Wastewater). <i>If the response to Question III.C.3 is "YES," go to Section III.D.</i>	<input checked="" type="checkbox"/> YES <input type="checkbox"/> NO
4. The application area is located at a plant with an annual VOC loading in wastewater, as determined in accordance with 30 TAC § 115.148, less than or equal to 10 Mg (11.03 tons). <i>If the response to Question III.C.4 is "YES," go to Section III.D.</i>	<input type="checkbox"/> YES <input type="checkbox"/> NO
5. The application area includes wastewater drains, junction boxes, lift stations, or weirs that are subject to the control requirements of 30 TAC § 115.142(1).	<input type="checkbox"/> YES <input type="checkbox"/> NO
6. The application area includes wastewater drains, junction boxes, lift stations, or weirs that handle streams chosen for exemption under 30 TAC § 115.147(2).	<input type="checkbox"/> YES <input type="checkbox"/> NO
7. The application area includes wastewater drains, junction boxes, lift stations, or weirs that have an executive director approved exemption under 30 TAC § 115.147(4).	<input type="checkbox"/> YES <input type="checkbox"/> NO
D. Loading and Unloading of VOCs	
◆ 1. The application area includes VOC loading operations.	<input type="checkbox"/> YES <input checked="" type="checkbox"/> NO
◆ 2. The application area includes VOC transport vessel unloading operations. <i>For GOP applications, if the responses to Questions III.D.1 - D.2 are "NO," go to Section III.E.</i>	<input type="checkbox"/> YES <input checked="" type="checkbox"/> NO

Texas Commission on Environmental Quality
Application Area-Wide Applicability Determinations and General Information
Form OP-REQ1
Federal Operating Permit Program

Date:	
Permit No.:	O1484
RN No.:	RN100218973

For SOP applications, answer ALL questions unless otherwise directed.

◆ *For GOP applications, answer ONLY these questions unless otherwise directed.*

Form OP-REQ1: Page 6	
III. Title 30 TAC Chapter 115 - Control of Air Pollution from Volatile Organic Compounds (continued)	
D. Loading and Unloading of VOCs (continued)	
◆ 3. Transfer operations at motor vehicle fuel dispensing facilities are the only VOC transfer operations conducted in the application area.	<input type="checkbox"/> YES <input checked="" type="checkbox"/> NO
E. Filling of Gasoline Storage Vessels (Stage I) for Motor Vehicle Fuel Dispensing Facilities	
◆ 1. The application area includes one or more motor vehicle fuel dispensing facilities and gasoline is transferred from a tank-truck tank into a stationary storage container. <i>If the response to Question III.E.1 is "NO," go to Section III.F.</i>	<input type="checkbox"/> YES <input checked="" type="checkbox"/> NO
◆ 2. Transfers to stationary storage containers used exclusively for the fueling of agricultural implements are the only transfer operations conducted at facilities in the application area.	<input type="checkbox"/> YES <input type="checkbox"/> NO
◆ 3. All transfers at facilities in the application area are made into stationary storage containers with internal floating roofs, external floating roofs, or their equivalent. <i>If the response to Question III.E.2 and/or E.3 is "YES," go to Section III.F.</i>	<input type="checkbox"/> YES <input type="checkbox"/> NO
◆ 4. The application area is located in a covered attainment county as defined in 30 TAC § 115.10. <i>If the response to Question III.E.4 is "NO," go to Question III.E.9.</i>	<input type="checkbox"/> YES <input type="checkbox"/> NO
◆ 5. Stationary gasoline storage containers with a nominal capacity less than or equal to 1,000 gallons are located at the facility.	<input type="checkbox"/> YES <input type="checkbox"/> NO
◆ 6. Stationary gasoline storage containers with a nominal capacity greater than 1,000 gallons are located at the facility.	<input type="checkbox"/> YES <input type="checkbox"/> NO
◆ 7. At facilities located in covered attainment counties other than Bastrop, Bexar, Caldwell, Comal, Guadalupe, Hays, Travis, Williamson, or Wilson County, transfers are made to stationary storage tanks greater than 1000 gallons located at a facility which has dispensed less than 100,000 gallons of gasoline in a calendar month after October 31, 2014. <i>If the response to Question III.E.7 is "YES," go to Section III.F.</i>	<input type="checkbox"/> YES <input type="checkbox"/> NO

Texas Commission on Environmental Quality
Application Area-Wide Applicability Determinations and General Information
Form OP-REQ1
Federal Operating Permit Program

Date:	
Permit No.:	O1484
RN No.:	RN100218973

For SOP applications, answer ALL questions unless otherwise directed.

◆ *For GOP applications, answer ONLY these questions unless otherwise directed.*

Form OP-REQ1: Page 7		
III. Title 30 TAC Chapter 115 - Control of Air Pollution from Volatile Organic Compounds (continued)		
E. Filling of Gasoline Storage Vessels (Stage I) for Motor Vehicle Fuel Dispensing Facilities (continued)		
◆	8. At facilities located in Bastrop, Bexar, Caldwell, Comal, Guadalupe, Hays, Travis, Williamson, or Wilson County, transfers are made to stationary storage tanks greater than 1000 gallons located at a facility which has dispensed no more than 25,000 gallons of gasoline in a calendar month after December 31, 2004. <i>If the response to Question III.E.8 is "YES," go to Section III.F.</i>	<input type="checkbox"/> YES <input type="checkbox"/> NO
◆	9. Transfers are made to stationary storage tanks located at a motor vehicle fuel dispensing facility which has dispensed no more than 10,000 gallons of gasoline in any calendar month after January 1, 1991 and for which construction began prior to November 15, 1992.	<input type="checkbox"/> YES <input type="checkbox"/> NO
◆	10. Transfers are made to stationary storage tanks located at a motor vehicle fuel dispensing facility which has dispensed more than 10,000 gallons of gasoline in any calendar month after January 1, 1991 and for which construction began prior to November 15, 1992.	<input type="checkbox"/> YES <input type="checkbox"/> NO
◆	11. Transfers are made to stationary storage tanks located at a motor vehicle fuel dispensing facility which commenced construction on or after November 15, 1992.	<input type="checkbox"/> YES <input type="checkbox"/> NO
◆	12. At facilities located in Ellis, Johnson, Kaufman, Parker, or Rockwall County, transfers are made to stationary storage tanks located at a facility which has dispensed at least 10,000 gallons of gasoline but less than 125,000 gallons of gasoline in a calendar month after April 30, 2005.	<input type="checkbox"/> YES <input type="checkbox"/> NO
F. Control of VOC Leaks from Transport Vessels (Complete this section for GOP applications for GOPs 511, 512, 513 and 514 only)		
◆	1. Tank-truck tanks are filled with, or emptied of, gasoline at a facility that is subject to 30 TAC § 115.214(a)(1)(C) or 115.224(2) within the application area.	<input type="checkbox"/> YES <input type="checkbox"/> NO <input type="checkbox"/> N/A

Texas Commission on Environmental Quality
Application Area-Wide Applicability Determinations and General Information
Form OP-REQ1
Federal Operating Permit Program

Date:	
Permit No.:	O1484
RN No.:	RN100218973

For SOP applications, answer ALL questions unless otherwise directed.

◆ *For GOP applications, answer ONLY these questions unless otherwise directed.*

Form OP-REQ1: Page 8		
III. Title 30 TAC Chapter 115 - Control of Air Pollution from Volatile Organic Compounds (continued)		
F. Control of VOC Leaks from Transport Vessels (Complete this section for GOP applications for GOPs 511, 512, 513 and 514 only) (continued)		
◆	2. Tank-truck tanks are filled with non-gasoline VOCs having a TVP greater than or equal to 0.5 psia under actual storage conditions at a facility subject to 30 TAC § 115.214(a)(1)(C) within the application area.	<input type="checkbox"/> YES <input type="checkbox"/> NO <input type="checkbox"/> N/A
◆	3. Tank-truck tanks are filled with, or emptied of, gasoline at a facility that is subject to 30 TAC § 115.214(b)(1)(C) or 115.224(2) within the application area.	<input type="checkbox"/> YES <input type="checkbox"/> NO <input type="checkbox"/> N/A
G. Control of Vehicle Refueling Emissions (Stage II) at Motor Vehicle Fuel Dispensing Facilities		
◆	1. The application area includes one or more motor vehicle fuel dispensing facilities and gasoline is transferred from a stationary storage container into motor vehicle fuel tanks. <i>If the response to Question III.G.1 is "NO" or "N/A," go to Section III.H.</i>	<input type="checkbox"/> YES <input type="checkbox"/> NO <input checked="" type="checkbox"/> N/A
◆	2. The application area includes facilities that began construction on or after November 15, 1992 and prior to May 16, 2012.	<input type="checkbox"/> YES <input type="checkbox"/> NO
◆	3. The application area includes facilities that began construction prior to November 15, 1992. <i>If the responses to Questions III.G.2 and Question III.G.3 are both "NO," go to Section III.H.</i>	<input type="checkbox"/> YES <input type="checkbox"/> NO
◆	4. The application area includes only facilities that have a monthly throughput of less than 10,000 gallons of gasoline.	<input type="checkbox"/> YES <input type="checkbox"/> NO
◆	5. The decommissioning of all Stage II vapor recovery control equipment located in the application area has been completed and the decommissioning notice submitted.	<input type="checkbox"/> YES <input type="checkbox"/> NO <input type="checkbox"/> N/A

Texas Commission on Environmental Quality
Application Area-Wide Applicability Determinations and General Information
Form OP-REQ1
Federal Operating Permit Program

Date:	
Permit No.:	O1484
RN No.:	RN100218973

For SOP applications, answer ALL questions unless otherwise directed.

◆ *For GOP applications, answer ONLY these questions unless otherwise directed.*

Form OP-REQ1: Page 9	
III. Title 30 TAC Chapter 115 - Control of Air Pollution from Volatile Organic Compounds (continued)	
H. Control Of Reid Vapor Pressure (RVP) of Gasoline	
◆ 1. The application area includes stationary tanks, reservoirs, or other containers holding gasoline that may ultimately be used in a motor vehicle in El Paso County. <i>If the response to Question III.H.1 is "NO" or "N/A," go to Section III.I.</i>	<input type="checkbox"/> YES <input type="checkbox"/> NO <input checked="" type="checkbox"/> N/A
◆ 2. The application area includes stationary tanks, reservoirs, or other containers holding gasoline that will be used exclusively for the fueling of agricultural implements.	<input type="checkbox"/> YES <input type="checkbox"/> NO
◆ 3. The application area includes a motor vehicle fuel dispensing facility.	<input type="checkbox"/> YES <input type="checkbox"/> NO
◆ 4. The application area includes stationary tanks, reservoirs, or other containers holding gasoline and having a nominal capacity of 500 gallons or less.	<input type="checkbox"/> YES <input type="checkbox"/> NO
I. Process Unit Turnaround and Vacuum-Producing Systems in Petroleum Refineries	
1. The application area is located at a petroleum refinery.	<input type="checkbox"/> YES <input checked="" type="checkbox"/> NO
J. Surface Coating Processes (Complete this section for GOP applications only.)	
◆ 1. Surface coating operations (other than those performed on equipment located on-site and in-place) that meet the exemption specified in 30 TAC § 115.427(3)(A) or 115.427(7) are performed in the application area.	<input type="checkbox"/> YES <input type="checkbox"/> NO <input type="checkbox"/> N/A

Texas Commission on Environmental Quality
Application Area-Wide Applicability Determinations and General Information
Form OP-REQ1
Federal Operating Permit Program

Date:	
Permit No.:	O1484
RN No.:	RN100218973

For SOP applications, answer ALL questions unless otherwise directed.

◆ *For GOP applications, answer ONLY these questions unless otherwise directed.*

Form OP-REQ1: Page 10	
III. Title 30 TAC Chapter 115 - Control of Air Pollution from Volatile Organic Compounds (continued)	
K. Cutback Asphalt	
1. Conventional cutback asphalt containing VOC solvents for the paving of roadways, driveways, or parking lots, is used or specified for use in the application area by a state, municipal, or county agency. <i>If the response to Question III.K.1 is "N/A," go to Section III.L.</i>	<input type="checkbox"/> YES <input type="checkbox"/> NO <input checked="" type="checkbox"/> N/A
2. The use, application, sale, or offering for sale of conventional cutback asphalt containing VOC solvents for the paving of roadways, driveways, or parking lots occurs in the application area.	<input type="checkbox"/> YES <input type="checkbox"/> NO <input type="checkbox"/> N/A
3. Asphalt emulsion is used or produced within the application area.	<input type="checkbox"/> YES <input type="checkbox"/> NO
4. The application area is using an alternate control requirement as specified in 30 TAC § 115.513. <i>If the response to Question III.K.4 is "NO," go to Section III.L.</i>	<input type="checkbox"/> YES <input type="checkbox"/> NO
5. The application area uses, applies, sells, or offers for sale asphalt concrete, made with cutback asphalt, that meets the exemption specified in 30 TAC § 115.517(1).	<input type="checkbox"/> YES <input type="checkbox"/> NO
6. The application area uses, applies, sells, or offers for sale cutback asphalt that is used solely as a penetrating prime coat.	<input type="checkbox"/> YES <input type="checkbox"/> NO
7. The applicant using cutback asphalt is a state, municipal, or county agency.	<input type="checkbox"/> YES <input type="checkbox"/> NO
L. Degassing of Storage Tanks, Transport Vessels and Marine Vessels	
◆ 1. The application area includes degassing operations for stationary, marine, and/or transport vessels. <i>If the response to Question III.L.1 is "NO" or "N/A," go to Section III.M.</i>	<input type="checkbox"/> YES <input type="checkbox"/> NO <input checked="" type="checkbox"/> N/A
◆ 2. Degassing of only ocean-going, self-propelled VOC marine vessels is performed in the application area. <i>If the response to Question III.L.2 is "YES," go to Section III.M.</i>	<input type="checkbox"/> YES <input type="checkbox"/> NO <input type="checkbox"/> N/A

Texas Commission on Environmental Quality
Application Area-Wide Applicability Determinations and General Information
Form OP-REQ1
Federal Operating Permit Program

Date:	
Permit No.:	O1484
RN No.:	RN100218973

For SOP applications, answer ALL questions unless otherwise directed.

◆ *For GOP applications, answer ONLY these questions unless otherwise directed.*

Form OP-REQ1: Page 11		
III. Title 30 TAC Chapter 115 - Control of Air Pollution from Volatile Organic Compounds (continued)		
L. Degassing of Storage Tanks, Transport Vessels and Marine Vessels (continued)		
◆	3. Degassing of stationary VOC storage vessels with a nominal storage capacity of 1,000,000 gallons or more and a vapor space partial pressure greater than or equal to 0.5 psia of VOC is performed in the application area.	<input type="checkbox"/> YES <input type="checkbox"/> NO <input type="checkbox"/> N/A
◆	4. Degassing of stationary VOC storage vessels with a nominal storage capacity of 250,000 gallons or more, or a nominal storage capacity of 75,000 gallons and storing materials with a true vapor pressure greater than 2.6 psia, and a vapor space partial pressure greater than or equal to 0.5 psia of VOC is performed in the application area.	<input type="checkbox"/> YES <input type="checkbox"/> NO <input type="checkbox"/> N/A
◆	5. Degassing of VOC transport vessels with a nominal storage capacity of 8,000 gallons or more and a vapor space partial pressure greater than or equal to 0.5 psia of VOC is performed in the application area.	<input type="checkbox"/> YES <input type="checkbox"/> NO
◆	6. Degassing of VOC marine vessels with a nominal storage capacity of 10,000 barrels (420,000 gallons) or more and a vapor space partial pressure greater than or equal to 0.5 psia of VOC is performed in the application area.	<input type="checkbox"/> YES <input type="checkbox"/> NO <input type="checkbox"/> N/A
◆	7. Degassing of VOC marine vessels with a nominal storage capacity of 10,000 barrels (420,000 gallons) and a vapor space partial pressure \geq 0.5 psia that have sustained damage as specified in 30 TAC § 115.547(5) is performed in the application area.	<input type="checkbox"/> YES <input type="checkbox"/> NO <input type="checkbox"/> N/A
M. Petroleum Dry Cleaning Systems		
	1. The application area contains one or more petroleum dry cleaning facilities that use petroleum based solvents.	<input type="checkbox"/> YES <input type="checkbox"/> NO <input checked="" type="checkbox"/> N/A

Texas Commission on Environmental Quality
Application Area-Wide Applicability Determinations and General Information
Form OP-REQ1
Federal Operating Permit Program

Date:	
Permit No.:	O1484
RN No.:	RN100218973

For SOP applications, answer ALL questions unless otherwise directed.

◆ *For GOP applications, answer ONLY these questions unless otherwise directed.*

Form OP-REQ1: Page 12	
III. Title 30 TAC Chapter 115 - Control of Air Pollution from Volatile Organic Compounds (continued)	
N. Vent Gas Control (Highly-reactive volatile organic compounds (HRVOC))	
1. The application area includes one or more vent gas streams containing HRVOC.	<input type="checkbox"/> YES <input type="checkbox"/> NO <input checked="" type="checkbox"/> N/A
2. The application area includes one or more flares that emit or have the potential to emit HRVOC. <i>If the responses to Questions III.N.1 and III.N.2 are both "NO" or "N/A," go to Section III.O. If the response to Question III.N.1 is "YES," continue with Question III.N.3.</i>	<input type="checkbox"/> YES <input type="checkbox"/> NO <input checked="" type="checkbox"/> N/A
3. All vent streams in the application area that are routed to a flare contain less than 5.0% HRVOC by weight at all times.	<input type="checkbox"/> YES <input type="checkbox"/> NO
4. All vent streams in the application area that are not routed to a flare contain less than 100 ppmv HRVOC at all times. <i>If the responses to Questions III.N.3 and III.N.4 are both "NO," go to Section III.O.</i>	<input type="checkbox"/> YES <input type="checkbox"/> NO
5. The application area contains pressure relief valves that are not controlled by a flare.	<input type="checkbox"/> YES <input type="checkbox"/> NO
6. The application area has at least one vent stream which has no potential to emit HRVOC.	<input type="checkbox"/> YES <input type="checkbox"/> NO
7. The application area has vent streams from a source described in 30 TAC § 115.727(c)(3)(A) - (H).	<input type="checkbox"/> YES <input type="checkbox"/> NO
O. Cooling Tower Heat Exchange Systems (HRVOC)	
1. The application area includes one or more cooling tower heat exchange systems that emit or have the potential to emit HRVOC.	<input type="checkbox"/> YES <input type="checkbox"/> NO <input checked="" type="checkbox"/> N/A

Texas Commission on Environmental Quality
Application Area-Wide Applicability Determinations and General Information
Form OP-REQ1
Federal Operating Permit Program

Date:	
Permit No.:	O1484
RN No.:	RN100218973

For SOP applications, answer ALL questions unless otherwise directed.

◆ *For GOP applications, answer ONLY these questions unless otherwise directed.*

Form OP-REQ1: Page 13	
IV. Title 30 TAC Chapter 117 - Control of Air Pollution from Nitrogen Compounds	
A. Applicability	
◆ 1. The application area is located in the Houston/Galveston/Brazoria, Beaumont/Port Arthur, or Dallas/Fort Worth Eight-Hour area. <i>For SOP applications, if the response to Question IV.A.1 is "YES," complete Sections IV.B - IV.F and IV.H.</i> <i>For GOP applications for GOPs 511, 512, 513, or 514, if the response to Question IV.A.1 is "YES," go to Section IV.F.</i> <i>For GOP applications for GOP 517, if the response to Question IV.A.1 is "YES," complete Sections IV.C and IV.F.</i> <i>For GOP applications, if the response to Question IV.A.1 is "NO," go to Section VI.</i>	<input type="checkbox"/> YES <input checked="" type="checkbox"/> NO
2. The application area is located in Bexar, Comal, Ellis, Hays, or McLennan County and includes a cement kiln. <i>If the response to Question IV.A.2 is "YES," go to Question IV.H.1.</i>	<input type="checkbox"/> YES <input checked="" type="checkbox"/> NO
3. The application area includes a utility electric generator in an east or central Texas county. <i>See instructions for a list of counties included.</i> <i>If the response to Question IV.A.3 is "YES," go to Question IV.G.1.</i> <i>If the responses to Questions IV.A.1 - 3 are all "NO," go to Question IV.H.1.</i>	<input type="checkbox"/> YES <input checked="" type="checkbox"/> NO
B. Utility Electric Generation in Ozone Nonattainment Areas	
1. The application area includes units specified in 30 TAC §§ 117.1000, 117.1200, or 117.1300. <i>If the response to Question IV.B.1 is "NO," go to Question IV.C.1.</i>	<input type="checkbox"/> YES <input type="checkbox"/> NO
2. The application area is complying with a System Cap in 30 TAC §§ 117.1020 or 117.1220.	<input type="checkbox"/> YES <input type="checkbox"/> NO

Texas Commission on Environmental Quality
Application Area-Wide Applicability Determinations and General Information
Form OP-REQ1
Federal Operating Permit Program

Date:	
Permit No.:	O1484
RN No.:	RN100218973

For SOP applications, answer ALL questions unless otherwise directed.

◆ *For GOP applications, answer ONLY these questions unless otherwise directed.*

Form OP-REQ1: Page 14	
IV. Title 30 TAC Chapter 117 - Control of Air Pollution from Nitrogen Compounds (continued)	
C. Commercial, Institutional, and Industrial Sources in Ozone Nonattainment Areas	
◆	<div style="display: flex; justify-content: space-between;"> <div style="width: 80%;"> <p>1. The application area is located at a site subject to 30 TAC Chapter 117, Subchapter B and includes units specified in 30 TAC §§ 117.100, 117.300, or 117.400.</p> <p><i>For SOP applications, if the response to Question IV.C.1 is "NO," go to Question IV.D.1. For GOP applications for GOP 517, if the response to Question IV.C.1 is "NO," go to Section IV.F.</i></p> </div> <div style="width: 15%; text-align: right;"> <input type="checkbox"/> YES <input type="checkbox"/> NO </div> </div>
◆	<div style="display: flex; justify-content: space-between;"> <div style="width: 80%;"> <p>2. The application area is located at a site that was a major source of NO_x before November 15, 1992.</p> </div> <div style="width: 15%; text-align: right;"> <input type="checkbox"/> YES <input type="checkbox"/> NO <input type="checkbox"/> N/A </div> </div>
◆	<div style="display: flex; justify-content: space-between;"> <div style="width: 80%;"> <p>3. The application area includes an electric generating facility required to comply with the System Cap in 30 TAC § 117.320.</p> </div> <div style="width: 15%; text-align: right;"> <input type="checkbox"/> YES <input type="checkbox"/> NO </div> </div>
D. Adipic Acid Manufacturing	
	<div style="display: flex; justify-content: space-between;"> <div style="width: 80%;"> <p>1. The application area is located at, or part of, an adipic acid production unit.</p> </div> <div style="width: 15%; text-align: right;"> <input type="checkbox"/> YES <input type="checkbox"/> NO <input type="checkbox"/> N/A </div> </div>
E. Nitric Acid Manufacturing - Ozone Nonattainment Areas	
	<div style="display: flex; justify-content: space-between;"> <div style="width: 80%;"> <p>1. The application area is located at, or part of, a nitric acid production unit.</p> </div> <div style="width: 15%; text-align: right;"> <input type="checkbox"/> YES <input type="checkbox"/> NO <input type="checkbox"/> N/A </div> </div>
F. Combustion Control at Minor Sources in Ozone Nonattainment Areas - Boilers, Process Heaters, Stationary Engines and Gas Turbines	
◆	<div style="display: flex; justify-content: space-between;"> <div style="width: 80%;"> <p>1. The application area is located at a site that is a minor source of NO_x in the Houston/Galveston/Brazoria or Dallas/Fort Worth Eight-Hour areas (except for Wise County).</p> <p><i>For SOP applications, if the response to Question IV.F.1 is "NO," go to Question IV.G.1. For GOP applications, if the response to Question IV.F.1 is "NO," go to Section VI.</i></p> </div> <div style="width: 15%; text-align: right;"> <input type="checkbox"/> YES <input type="checkbox"/> NO </div> </div>
◆	<div style="display: flex; justify-content: space-between;"> <div style="width: 80%;"> <p>2. The application area is located in the Houston/Galveston/Brazoria area and has units that qualify for an exemption under 30 TAC § 117.2003(a).</p> </div> <div style="width: 15%; text-align: right;"> <input type="checkbox"/> YES <input type="checkbox"/> NO </div> </div>
◆	<div style="display: flex; justify-content: space-between;"> <div style="width: 80%;"> <p>3. The application area is located in the Houston/Galveston/Brazoria area and has units that qualify for an exemption under 30 TAC § 117.2003(b).</p> </div> <div style="width: 15%; text-align: right;"> <input type="checkbox"/> YES <input type="checkbox"/> NO </div> </div>

Texas Commission on Environmental Quality
Application Area-Wide Applicability Determinations and General Information
Form OP-REQ1
Federal Operating Permit Program

Date:	
Permit No.:	O1484
RN No.:	RN100218973

For SOP applications, answer ALL questions unless otherwise directed.

◆ *For GOP applications, answer ONLY these questions unless otherwise directed.*

Form OP-REQ1: Page 15		
IV. Title 30 TAC Chapter 117 - Control of Air Pollution from Nitrogen Compounds (continued)		
F. Combustion Control at Minor Sources in Ozone Nonattainment Areas - Boilers, Process Heaters, Stationary Engines and Gas Turbines (continued)		
◆	4. The application area is located in the Dallas/Fort Worth Eight-Hour area (except for Wise County) and has units that qualify for an exemption under 30 TAC § 117.2103.	<input type="checkbox"/> YES <input type="checkbox"/> NO
◆	5. The application area has units subject to the emission specifications under 30 TAC §§ 117.2010 or 30 TAC § 117.2110.	<input type="checkbox"/> YES <input type="checkbox"/> NO
	6. The application area has a unit that has been approved for alternative case specific specifications (ACSS) in 30 TAC § 117.2025 or 30 TAC § 117.2125. <i>If the response to Question IV.F.6 is "NO," go to Section IV.G.</i>	<input type="checkbox"/> YES <input type="checkbox"/> NO
	7. An ACSS for carbon monoxide (CO) has been approved?	<input type="checkbox"/> YES <input type="checkbox"/> NO
	8. An ACSS for ammonia (NH ₃) has been approved?	<input type="checkbox"/> YES <input type="checkbox"/> NO
	9. Provide the Permit Number(s) and authorization/issuance date(s) of the NSR project(s) that incorporates an ACSS below.	
G. Utility Electric Generation in East and Central Texas		
	1. The application area includes utility electric power boilers and/or stationary gas turbines (including duct burners used in turbine exhaust ducts) that were placed into service before December 31, 1995. <i>If the response to Question IV.G.1 is "NO," go to Question IV.H.1.</i>	<input type="checkbox"/> YES <input type="checkbox"/> NO
	2. The application area is complying with the System Cap in 30 TAC § 117.3020.	<input type="checkbox"/> YES <input type="checkbox"/> NO
H. Multi-Region Combustion Control - Water Heaters, Small Boilers, and Process Heaters		
	1. The application area includes a manufacturer, distributor, retailer or installer of natural gas fired water heaters, boilers or process heaters with a maximum rated capacity of 2.0 MMBtu/hr or less. <i>If the response to question IV.H.1 is "NO," go to Section V.</i>	<input type="checkbox"/> YES <input checked="" type="checkbox"/> NO
	2. All water heaters, boilers or process heaters manufactured, distributed, retailed or installed qualify for an exemption under 30 TAC § 117.3203.	<input type="checkbox"/> YES <input type="checkbox"/> NO

Texas Commission on Environmental Quality
Application Area-Wide Applicability Determinations and General Information
Form OP-REQ1
Federal Operating Permit Program

Date:	
Permit No.:	O1484
RN No.:	RN100218973

For SOP applications, answer ALL questions unless otherwise directed.

◆ *For GOP applications, answer ONLY these questions unless otherwise directed.*

Form OP-REQ1: Page 16	
V. Title 40 Code of Federal Regulations Part 59 (40 CFR Part 59) - National Volatile Organic Compound Emission Standards for Consumer and Commercial Products	
A. Subpart B - National Volatile Organic Compound Emission Standards for Automobile Refinish Coatings	
1. The application area manufactures automobile refinishing coatings or coating components and sells or distributes these coatings or coating components in the United States.	<input type="checkbox"/> YES <input checked="" type="checkbox"/> NO
2. The application area imports automobile refinishing coatings or coating components, manufactured on or after January 11, 1999, and sells or distributes these coatings or coating components in the United States. <i>If the responses to Questions V.A.1 and V.A.2 are both "NO," go to Section V.B.</i>	<input type="checkbox"/> YES <input checked="" type="checkbox"/> NO
3. All automobile refinishing coatings or coating components manufactured or imported by the application area meet one or more of the exemptions specified in 40 CFR § 59.100(c)(1) - (6).	<input type="checkbox"/> YES <input type="checkbox"/> NO
B. Subpart C - National Volatile Organic Compound Emission Standards for Consumer Products	
1. The application area manufactures consumer products for sale or distribution in the United States.	<input type="checkbox"/> YES <input checked="" type="checkbox"/> NO
2. The application area imports consumer products manufactured on or after December 10, 1998 and sells or distributes these consumer products in the United States.	<input type="checkbox"/> YES <input checked="" type="checkbox"/> NO
3. The application area is a distributor of consumer products whose name appears on the label of one or more of the products. <i>If the responses to Questions V.B.1 - V.B.3 are all "NO," go to Section V.C.</i>	<input type="checkbox"/> YES <input checked="" type="checkbox"/> NO
4. All consumer products manufactured, imported, or distributed by the application area meet one or more of the exemptions specified in 40 CFR § 59.201(c)(1) - (7).	<input type="checkbox"/> YES <input type="checkbox"/> NO

Texas Commission on Environmental Quality
Application Area-Wide Applicability Determinations and General Information
Form OP-REQ1
Federal Operating Permit Program

Date:	
Permit No.:	O1484
RN No.:	RN100218973

For SOP applications, answer ALL questions unless otherwise directed.

◆ *For GOP applications, answer ONLY these questions unless otherwise directed.*

Form OP-REQ1: Page 17	
V. Title 40 Code of Federal Regulations Part 59 (40 CFR Part 59) - National Volatile Organic Compound Emission Standards for Consumer and Commercial Products (continued)	
C. Subpart D - National Volatile Organic Compound Emission Standards for Architectural Coatings	
1. The application area manufactures or imports architectural coatings for sale or distribution in the United States.	<input type="checkbox"/> YES <input checked="" type="checkbox"/> NO
2. The application area manufactures or imports architectural coatings that are registered under the Federal Insecticide, Fungicide, and Rodenticide Act. <i>If the responses to Questions V.C.1-2 are both "NO," go to Section V.D.</i>	<input type="checkbox"/> YES <input checked="" type="checkbox"/> NO
3. All architectural coatings manufactured or imported by the application area meet one or more of the exemptions specified in 40 CFR §59.400(c)(1)-(5).	<input type="checkbox"/> YES <input type="checkbox"/> NO
D. Subpart E - National Volatile Organic Compound Emission Standards for Aerosol Coatings	
1. The application area manufactures or imports aerosol coating products for sale or distribution in the United States.	<input type="checkbox"/> YES <input checked="" type="checkbox"/> NO
2. The application area is a distributor of aerosol coatings for resale or distribution in the United States.	<input type="checkbox"/> YES <input checked="" type="checkbox"/> NO
E. Subpart F - Control of Evaporative Emissions From New and In-Use Portable Fuel Containers	
1. The application area manufactures or imports portable fuel containers for sale or distribution in the United States. <i>If the response to Question V.E.1 is "NO," go to Section VI.</i>	<input type="checkbox"/> YES <input checked="" type="checkbox"/> NO
2. All portable fuel containers manufactured or imported by the application area meet one or more of the exemptions specified in 40 CFR § 59.605(a) - (c).	<input type="checkbox"/> YES <input type="checkbox"/> NO
VI. Title 40 Code of Federal Regulations Part 60 - New Source Performance Standards	
A. Applicability	
◆ 1. The application area includes a unit(s) that is subject to one or more 40 CFR Part 60 subparts. <i>If the response to Question VI.A.1 is "NO," go to Section VII.</i>	<input checked="" type="checkbox"/> YES <input type="checkbox"/> NO

Texas Commission on Environmental Quality
Application Area-Wide Applicability Determinations and General Information
Form OP-REQ1
Federal Operating Permit Program

Date:	
Permit No.:	O1484
RN No.:	RN100218973

For SOP applications, answer ALL questions unless otherwise directed.

◆ *For GOP applications, answer ONLY these questions unless otherwise directed.*

Form OP-REQ1: Page 18		
VI. Title 40 Code of Federal Regulations Part 60 - New Source Performance Standards (continued)		
B. Subpart Y - Standards of Performance for Coal Preparation and Processing Plants		
1.	The application area is located at a coal preparation and processing plant. <i>If the response to Question VI.B.1 is "NO," go to Section VI.C.</i>	<input type="checkbox"/> YES <input checked="" type="checkbox"/> NO
2.	The coal preparation and processing plant has a design capacity greater than 200 tons per day (tpd). <i>If the response to Question VI.B.2 is "NO," go to Section VI.C.</i>	<input type="checkbox"/> YES <input type="checkbox"/> NO
3.	The plant has an option to enforceably limit its operating level to less than 200 tpd and is choosing this option. <i>If the response to Question VI.B.3 is "YES," go to Section VI.C.</i>	<input type="checkbox"/> YES <input type="checkbox"/> NO
4.	The plant contains an open storage pile, as defined in § 60.251, as an affected facility. <i>If the response to Question VI.B.4 is "NO," go to Section VI.C.</i>	<input type="checkbox"/> YES <input type="checkbox"/> NO
5.	The open storage pile was constructed, reconstructed or modified after May 27, 2009.	<input type="checkbox"/> YES <input type="checkbox"/> NO
C. Subpart GG - Standards of Performance for Stationary Gas Turbines (GOP applicants only)		
◆ 1.	The application area includes one or more stationary gas turbines that have a heat input at peak load greater than or equal to 10 MMBtu/hr (10.7GJ/hr), based on the lower heating value of the fuel fired. <i>If the response to Question VI.C.1 is "NO" or "N/A," go to Section VI.D.</i>	<input type="checkbox"/> YES <input type="checkbox"/> NO <input type="checkbox"/> N/A
◆ 2.	One or more of the affected facilities were constructed, modified, or reconstructed after October 3, 1977 and prior to February 19, 2005. <i>If the response to Question VI.C.2 is "NO," go to Section VI.D.</i>	<input type="checkbox"/> YES <input type="checkbox"/> NO
◆ 3.	One or more stationary gas turbines in the application area are using a previously approved alternative fuel monitoring schedule as specified in 40 CFR § 60.334(h)(4).	<input type="checkbox"/> YES <input type="checkbox"/> NO
◆ 4.	The exemption specified in 40 CFR § 60.332(e) is being utilized for one or more stationary gas turbines in the application area.	<input type="checkbox"/> YES <input type="checkbox"/> NO

Texas Commission on Environmental Quality
Application Area-Wide Applicability Determinations and General Information
Form OP-REQ1
Federal Operating Permit Program

Date:	
Permit No.:	O1484
RN No.:	RN100218973

For SOP applications, answer ALL questions unless otherwise directed.

◆ *For GOP applications, answer ONLY these questions unless otherwise directed.*

Form OP-REQ1: Page 19	
VI. Title 40 Code of Federal Regulations Part 60 - New Source Performance Standards (continued)	
C. Subpart GG - Standards of Performance for Stationary Gas Turbines (GOP applicants only) (continued)	
◆	<div style="display: flex; justify-content: space-between;"> <div style="width: 80%;"> <p>5. One or more stationary gas turbines subject to 40 CFR Part 60, Subpart GG in the application area is injected with water or steam for the control of nitrogen oxides.</p> </div> <div style="width: 15%;"> <input type="checkbox"/> YES <input type="checkbox"/> NO </div> </div>
D. Subpart XX - Standards of Performance for Bulk Gasoline Terminals	
	<div style="display: flex; justify-content: space-between;"> <div style="width: 80%;"> <p>1. The application area includes bulk gasoline terminal loading racks. <i>If the response to Question VI.D.1 is "NO," go to Section VI.E.</i></p> </div> <div style="width: 15%;"> <input type="checkbox"/> YES <input checked="" type="checkbox"/> NO <input type="checkbox"/> N/A </div> </div>
	<div style="display: flex; justify-content: space-between;"> <div style="width: 80%;"> <p>2. One or more of the loading racks were constructed or modified after December 17, 1980, and are not subject to 40 CFR Part 63, Subpart CC.</p> </div> <div style="width: 15%;"> <input type="checkbox"/> YES <input type="checkbox"/> NO </div> </div>
E. Subpart LLL - Standards of Performance for Onshore Natural Gas Processing: Sulfur Dioxide (SO₂) Emissions	
◆	<div style="display: flex; justify-content: space-between;"> <div style="width: 80%;"> <p>1. The application area includes affected facilities identified in 40 CFR § 60.640(a) that process natural gas (onshore). <i>For SOP applications, if the response to Question VI.E.1 is "NO," go to Section VI.F. For GOP applications, if the response to Question VI.E.1 is "NO" or "N/A," go to Section VI.H.</i></p> </div> <div style="width: 15%;"> <input type="checkbox"/> YES <input checked="" type="checkbox"/> NO </div> </div>
◆	<div style="display: flex; justify-content: space-between;"> <div style="width: 80%;"> <p>2. The affected facilities commenced construction or modification after January 20, 1984 and on or before August 23, 2011. <i>For SOP applications, if the response to Question VI.E.2 is "NO," go to Section VI.F. For GOP applications, if the response to Question VI.E.2 is "NO," go to Section VI.H.</i></p> </div> <div style="width: 15%;"> <input type="checkbox"/> YES <input type="checkbox"/> NO </div> </div>
◆	<div style="display: flex; justify-content: space-between;"> <div style="width: 80%;"> <p>3. The application area includes a gas sweetening unit with a design capacity greater than or equal to 2 long tons per day (LTPD) of hydrogen sulfide but operates at less than 2 LTPD. <i>For SOP applications, if the response to Question VI.E.3 is "NO," go to Section VI.F. For GOP applications, if the response to Question VI.E.3 is "NO," go to Section VI.H.</i></p> </div> <div style="width: 15%;"> <input type="checkbox"/> YES <input type="checkbox"/> NO </div> </div>

Texas Commission on Environmental Quality
Application Area-Wide Applicability Determinations and General Information
Form OP-REQ1
Federal Operating Permit Program

Date:	
Permit No.:	O1484
RN No.:	RN100218973

For SOP applications, answer ALL questions unless otherwise directed.

◆ *For GOP applications, answer ONLY these questions unless otherwise directed.*

Form OP-REQ1: Page 20	
VI. Title 40 Code of Federal Regulations Part 60 - New Source Performance Standards (continued)	
E. Subpart LLL - Standards of Performance for Onshore Natural Gas Processing: Sulfur Dioxide (SO₂) Emissions (continued)	
◆	<div style="display: flex; justify-content: space-between;"> <div style="width: 80%;"> <p>4. Federally enforceable operating limits have been established in the preconstruction authorization limiting the gas sweetening unit to less than 2 LTPD.</p> <p><i>For SOP applications, if the response to Question VI.E.4. is "NO," go to Section VI.F. For GOP applications, if the response to Question VI.E.4. is "NO," go to Section VI.H.</i></p> </div> <div style="width: 15%; text-align: right;"> <input type="checkbox"/> YES <input type="checkbox"/> NO </div> </div>
◆	<p>5. Please provide the Unit ID(s) for the gas sweetening unit(s) that have established federally enforceable operating limits in the space provided below.</p>
F. Subpart OOO - Standards of Performance for Nonmetallic Mineral Processing Plants	
	<div style="display: flex; justify-content: space-between;"> <div style="width: 80%;"> <p>1. The application area includes affected facilities identified in 40 CFR § 60.670(a)(1) that are located at a fixed or portable nonmetallic mineral processing plant.</p> <p><i>If the response to Question VI.F.1 is "NO," go to Section VI.G.</i></p> </div> <div style="width: 15%; text-align: right;"> <input type="checkbox"/> YES <input checked="" type="checkbox"/> NO </div> </div>
	<div style="display: flex; justify-content: space-between;"> <div style="width: 80%;"> <p>2. Affected facilities identified in 40 CFR § 60.670(a)(1) and located in the application area are subject to 40 CFR Part 60, Subpart OOO.</p> </div> <div style="width: 15%; text-align: right;"> <input type="checkbox"/> YES <input type="checkbox"/> NO </div> </div>
G. Subpart QQQ - Standards of Performance for VOC Emissions from Petroleum Refinery Wastewater Systems	
	<div style="display: flex; justify-content: space-between;"> <div style="width: 80%;"> <p>1. The application area is located at a petroleum refinery and includes one or more of the affected facilities identified in 40 CFR § 60.690(a)(2) - (4) for which construction, modification, or reconstruction was commenced after May 4, 1987.</p> <p><i>If the response to Question VI.G.1 is "NO," go to Section VI.H.</i></p> </div> <div style="width: 15%; text-align: right;"> <input type="checkbox"/> YES <input checked="" type="checkbox"/> NO </div> </div>
	<div style="display: flex; justify-content: space-between;"> <div style="width: 80%;"> <p>2. The application area includes storm water sewer systems.</p> </div> <div style="width: 15%; text-align: right;"> <input type="checkbox"/> YES <input type="checkbox"/> NO </div> </div>

Texas Commission on Environmental Quality
Application Area-Wide Applicability Determinations and General Information
Form OP-REQ1
Federal Operating Permit Program

Date:	
Permit No.:	O1484
RN No.:	RN100218973

For SOP applications, answer ALL questions unless otherwise directed.

◆ *For GOP applications, answer ONLY these questions unless otherwise directed.*

Form OP-REQ1: Page 21		
VI. Title 40 Code of Federal Regulations Part 60 - New Source Performance Standards (continued)		
G. Subpart QQQ - Standards of Performance for VOC Emissions from Petroleum Refinery Wastewater Systems (continued)		
3.	The application area includes ancillary equipment which is physically separate from the wastewater system and does not come in contact with or store oily wastewater.	<input type="checkbox"/> YES <input type="checkbox"/> NO
4.	The application area includes non-contact cooling water systems.	<input type="checkbox"/> YES <input type="checkbox"/> NO
5.	The application area includes individual drain systems. <i>If the response to Question VI.G.5 is "NO," go to Section VI.H.</i>	<input type="checkbox"/> YES <input type="checkbox"/> NO
6.	The application area includes one or more individual drain systems that meet the exemption specified in 40 CFR § 60.692-2(d).	<input type="checkbox"/> YES <input type="checkbox"/> NO
7.	The application area includes completely closed drain systems.	<input type="checkbox"/> YES <input type="checkbox"/> NO
H. Subpart AAAA - Standards of Performance for Small Municipal Waste Incineration Units for Which Construction Commenced After August 30, 1999 or for Which Modification or Reconstruction Commenced on or After June 6, 2004		
◆ 1.	The application area includes at least one small municipal waste incineration unit, other than an air curtain incinerator. <i>If the response to Question VI.H.1. is "N/A," go to Section VI.I. If the response to Question VI.H.1 is "NO," go to Question VI.H.4.</i>	<input type="checkbox"/> YES <input checked="" type="checkbox"/> NO <input type="checkbox"/> N/A
◆ 2.	The application area includes at least one small municipal waste incineration unit, other than an air curtain incinerator, constructed after August 30, 1999 or modified or reconstructed on or after June 6, 2006.	<input type="checkbox"/> YES <input type="checkbox"/> NO
◆ 3.	The application area includes at least one small municipal waste incineration unit, other than an air curtain incinerator, constructed before August 30, 1999 and not modified or reconstructed on or after June 6, 2006.	<input type="checkbox"/> YES <input type="checkbox"/> NO
◆ 4.	The application area includes at least one air curtain incinerator. <i>If the response to Question VI.H.4 is "NO," go to Section VI.I.</i>	<input type="checkbox"/> YES <input type="checkbox"/> NO

Texas Commission on Environmental Quality
Application Area-Wide Applicability Determinations and General Information
Form OP-REQ1
Federal Operating Permit Program

Date:	
Permit No.:	O1484
RN No.:	RN100218973

For SOP applications, answer ALL questions unless otherwise directed.

◆ *For GOP applications, answer ONLY these questions unless otherwise directed.*

Form OP-REQ1: Page 22	
VI. Title 40 Code of Federal Regulations Part 60 - New Source Performance Standards (continued)	
H. Subpart AAAA - Standards of Performance for Small Municipal Waste Incineration Units for Which Construction Commenced After August 30, 1999 or for Which Modification or Reconstruction Commenced on or After June 6, 2004 (continued)	
◆ 5. The application area includes at least one air curtain incinerator constructed after August 30, 1999 or modified or reconstructed on or after June 6, 2006. <i>If the response to Question VI.H.5 is "NO," go to Question VI.H.7.</i>	<input type="checkbox"/> YES <input type="checkbox"/> NO
◆ 6. All air curtain incinerators constructed after August 30, 1999 or modified or reconstructed on or after June 6, 2006 combust only yard waste.	<input type="checkbox"/> YES <input type="checkbox"/> NO
◆ 7. The application area includes at least one air curtain incinerator constructed before August 30, 1999 and not modified or reconstructed on or after June 6, 2006.	<input type="checkbox"/> YES <input type="checkbox"/> NO
◆ 8. All air curtain incinerators constructed before August 30, 1999 and not modified or reconstructed on or after June 6, 2006 combust only yard waste.	<input type="checkbox"/> YES <input type="checkbox"/> NO
I. Subpart CCCC - Standards of Performance for Commercial and Industrial Solid Waste Incineration Units for Which Construction Commenced After November 30, 1999 or for Which Modification or Reconstruction Commenced on or After June 1, 2001	
◆ 1. The application area includes at least one commercial or industrial solid waste incineration unit, other than an air curtain incinerator. <i>If the response to Question VI.I.1 is "N/A," go to Section VI.J. If the response to Question VI.I.1 is "NO," go to Question VI.I.4.</i>	<input type="checkbox"/> YES <input checked="" type="checkbox"/> NO <input type="checkbox"/> N/A
◆ 2. The application area includes at least one commercial or industrial solid waste incineration unit, other than an air curtain incinerator, constructed after November 30, 1999 or modified or reconstructed on or after June 1, 2001.	<input type="checkbox"/> YES <input type="checkbox"/> NO

Texas Commission on Environmental Quality
Application Area-Wide Applicability Determinations and General Information
Form OP-REQ1
Federal Operating Permit Program

Date:	
Permit No.:	O1484
RN No.:	RN100218973

For SOP applications, answer ALL questions unless otherwise directed.

◆ *For GOP applications, answer ONLY these questions unless otherwise directed.*

Form OP-REQ1: Page 23		
VI. Title 40 Code of Federal Regulations Part 60 - New Source Performance Standards (continued)		
I. Subpart CCCC - Standards of Performance for Commercial and Industrial Solid Waste Incineration Units for Which Construction Commenced After November 30, 1999 or for Which Modification or Reconstruction Commenced on or After June 1, 2001 (continued)		
◆	3. The application area includes at least one commercial or industrial solid waste incineration unit, other than an air curtain incinerator, constructed before November 30, 1999 and not modified or reconstructed on or after June 1, 2001.	<input type="checkbox"/> YES <input type="checkbox"/> NO
◆	4. The application area includes at least one air curtain incinerator. <i>If the response to Question VI.I.4 is "NO," go to Section VI.J.</i>	<input type="checkbox"/> YES <input checked="" type="checkbox"/> NO
◆	5. The application area includes at least one air curtain incinerator, constructed after November 30, 1999 or modified or reconstructed on or after June 1, 2001. <i>If the response to Question VI.I.5 is "NO," go to VI.I.7.</i>	<input type="checkbox"/> YES <input type="checkbox"/> NO
◆	6. All air curtain incinerators constructed after November 30, 1999 or modified or reconstructed on or after June 1, 2001 combust only wood waste, clean lumber, or yard waste or a mixture of these materials.	<input type="checkbox"/> YES <input type="checkbox"/> NO
◆	7. The application area includes at least one air curtain incinerator, constructed before November 30, 1999 and not modified or reconstructed on or after June 1, 2001.	<input type="checkbox"/> YES <input type="checkbox"/> NO
◆	8. All air curtain incinerators constructed before November 30, 1999 and not modified or reconstructed on or after June 1, 2001 combust only wood waste, clean lumber, or yard waste or a mixture of these materials.	<input type="checkbox"/> YES <input type="checkbox"/> NO

Texas Commission on Environmental Quality
Application Area-Wide Applicability Determinations and General Information
Form OP-REQ1
Federal Operating Permit Program

Date:	
Permit No.:	O1484
RN No.:	RN100218973

For SOP applications, answer ALL questions unless otherwise directed.

◆ *For GOP applications, answer ONLY these questions unless otherwise directed.*

Form OP-REQ1: Page 24		
VI. Title 40 Code of Federal Regulations Part 60 - New Source Performance Standards (continued)		
J. Subpart EEEE - Standards of Performance for Other Solid Waste Incineration Units for Which Construction Commenced After December 9, 2004 or for Which Modification or Reconstruction Commenced on or After June 16, 2006		
◆	<p>1. The application area includes at least one very small municipal waste incineration unit or institutional incineration unit, other than an air curtain incinerator.</p> <p><i>If the response to Question VI.J.1 is "N/A," go to Section VI.K. If the response to Question VI.J.1 is "NO," go to Question VI.J.4.</i></p>	<input type="checkbox"/> YES <input checked="" type="checkbox"/> NO <input type="checkbox"/> N/A
◆	<p>2. The application area includes at least one very small municipal waste incineration unit, other than an air curtain incinerator, constructed after December 9, 2004 or modified or reconstructed on or after June 16, 2006.</p>	<input type="checkbox"/> YES <input type="checkbox"/> NO
◆	<p>3. The application area includes at least one very small municipal waste incineration unit, other than an air curtain incinerator, constructed before December 9, 2004 and not modified or reconstructed on or after June 16, 2006.</p>	<input type="checkbox"/> YES <input type="checkbox"/> NO
◆	<p>4. The application area includes at least one air curtain incinerator.</p> <p><i>If the response to Question VI.J.4 is "NO," go to Section VI.K.</i></p>	<input type="checkbox"/> YES <input checked="" type="checkbox"/> NO
◆	<p>5. The application area includes at least one air curtain incinerator constructed after December 9, 2004 or modified or reconstructed on or after June 16, 2006.</p> <p><i>If the response to Question VI.J.5 is "NO," go to Question VI.J.7.</i></p>	<input type="checkbox"/> YES <input type="checkbox"/> NO
◆	<p>6. All air curtain incinerators constructed after December 9, 2004 or modified or reconstructed on or after June 16, 2006 combust only wood waste, clean lumber, or yard waste or a mixture of these materials.</p>	<input type="checkbox"/> YES <input type="checkbox"/> NO
◆	<p>7. The application area includes at least one air curtain incinerator constructed before December 9, 2004 and not modified or reconstructed on or after June 16, 2006.</p>	<input type="checkbox"/> YES <input type="checkbox"/> NO

Texas Commission on Environmental Quality
Application Area-Wide Applicability Determinations and General Information
Form OP-REQ1
Federal Operating Permit Program

Date:	
Permit No.:	O1484
RN No.:	RN100218973

For SOP applications, answer ALL questions unless otherwise directed.

◆ *For GOP applications, answer ONLY these questions unless otherwise directed.*

Form OP-REQ1: Page 25		
VI. Title 40 Code of Federal Regulations Part 60 - New Source Performance Standards (NSPS) (continued)		
J. Subpart EEEE - Standards of Performance for Other Solid Waste Incineration Units for Which Construction Commenced After December 9, 2004 or for Which Modification or Reconstruction Commenced on or After June 16, 2006 (continued)		
◆	8. All air curtain incinerators constructed before December 9, 2004 and not modified or reconstructed on or after June 16, 2006 combust only wood waste, clean lumber, or yard waste or a mixture of these materials.	<input type="checkbox"/> YES <input type="checkbox"/> NO
◆	9. The air curtain incinerator is located at an institutional facility and is a distinct operating unit of the institutional facility that generated the waste.	<input type="checkbox"/> YES <input type="checkbox"/> NO
◆	10. The air curtain incinerator burns less than 35 tons per day of wood waste, clean lumber, or yard waste or a mixture of these materials.	<input type="checkbox"/> YES <input type="checkbox"/> NO
K. Subpart OOOO - Standards of Performance for Crude Oil and Natural Gas Production, Transmission and Distribution		
◆	1. The application area includes one or more of the onshore affected facilities listed in 40 CFR § 60.5365(a)-(g) that are subject to 40 CFR Part 60, Subpart OOOO.	<input type="checkbox"/> YES <input checked="" type="checkbox"/> NO
VII. Title 40 Code of Federal Regulations Part 61 - National Emission Standards for Hazardous Air Pollutants		
A. Applicability		
◆	1. The application area includes a unit(s) that is subject to one or more 40 CFR Part 61 subparts. <i>If the response to Question VII.A.1 is "NO" or "N/A," go to Section VIII.</i>	<input checked="" type="checkbox"/> YES <input type="checkbox"/> NO <input type="checkbox"/> N/A
B. Subpart F - National Emission Standard for Vinyl Chloride		
	1. The application area is located at a plant which produces ethylene dichloride by reaction of oxygen and hydrogen chloride with ethylene, vinyl chloride by any process, and/or one or more polymers containing any fraction of polymerized vinyl chloride.	<input type="checkbox"/> YES <input checked="" type="checkbox"/> NO
C. Subpart J - National Emission Standard for Benzene Emissions for Equipment Leaks (Fugitive Emission Sources) of Benzene (Complete this section for GOP applications only)		
◆	1. The application area includes equipment in benzene service.	<input type="checkbox"/> YES <input type="checkbox"/> NO <input type="checkbox"/> N/A

Texas Commission on Environmental Quality
Application Area-Wide Applicability Determinations and General Information
Form OP-REQ1
Federal Operating Permit Program

Date:	
Permit No.:	O1484
RN No.:	RN100218973

For SOP applications, answer ALL questions unless otherwise directed.

◆ *For GOP applications, answer ONLY these questions unless otherwise directed.*

Form OP-REQ1: Page 26	
VII. Title 40 Code of Federal Regulations Part 61 - National Emission Standards for Hazardous Air Pollutants (continued)	
D. Subpart L - National Emission Standard for Benzene Emissions from Coke By-Product Recovery Plants	
1. The application area is located at a coke by-product recovery plant and includes one or more of the affected sources identified in 40 CFR § 61.130(a) - (b). <i>If the response to Question VII.D.1 is "NO," go to Section VII.E.</i>	<input type="checkbox"/> YES <input checked="" type="checkbox"/> NO
2. The application area includes equipment in benzene service as determined by 40 CFR § 61.137(b).	<input type="checkbox"/> YES <input type="checkbox"/> NO
3. The application area has elected to comply with the provisions of 40 CFR § 61.243-1 and 40 CFR § 61.243-2.	<input type="checkbox"/> YES <input type="checkbox"/> NO
E. Subpart M - National Emission Standard for Asbestos	
<i>Applicability</i>	
1. The application area includes sources, operations, or activities specified in 40 CFR §§ 61.143, 61.144, 61.146, 61.147, 61.148, or 61.155. <i>If the response to Question VII.E.1 is "NO," go to Section VII.F.</i>	<input type="checkbox"/> YES <input checked="" type="checkbox"/> NO
<i>Roadway Construction</i>	
2. The application area includes roadways constructed or maintained with asbestos tailings or asbestos-containing waste material.	<input type="checkbox"/> YES <input type="checkbox"/> NO
<i>Manufacturing Commercial Asbestos</i>	
3. The application area includes a manufacturing operation using commercial asbestos. <i>If the response to Question VII.E.3 is "NO," go to Question VII.E.4.</i>	<input type="checkbox"/> YES <input type="checkbox"/> NO
a. Visible emissions are discharged to outside air from the manufacturing operation	<input type="checkbox"/> YES <input type="checkbox"/> NO
b. An alternative emission control and waste treatment method is being used that has received prior U.S. Environmental Protection Agency (EPA) approval.	<input type="checkbox"/> YES <input type="checkbox"/> NO

Texas Commission on Environmental Quality
Application Area-Wide Applicability Determinations and General Information
Form OP-REQ1
Federal Operating Permit Program

Date:	
Permit No.:	O1484
RN No.:	RN100218973

For SOP applications, answer ALL questions unless otherwise directed.

◆ *For GOP applications, answer ONLY these questions unless otherwise directed.*

Form OP-REQ1: Page 27	
VII. Title 40 Code of Federal Regulations Part 61 - National Emission Standards for Hazardous Air Pollutants (continued)	
E. Subpart M - National Emission Standard for Asbestos (continued)	
<i>Manufacturing Commercial Asbestos (continued)</i>	
c. Asbestos-containing waste material is processed into non-friable forms.	<input type="checkbox"/> YES <input type="checkbox"/> NO
d. Asbestos-containing waste material is adequately wetted.	<input type="checkbox"/> YES <input type="checkbox"/> NO
e. Alternative filtering equipment is being used that has received EPA approval.	<input type="checkbox"/> YES <input type="checkbox"/> NO
f. A high efficiency particulate air (HEPA) filter is being used that is certified to be at least 99.97% efficient for 0.3 micron particles	<input type="checkbox"/> YES <input type="checkbox"/> NO
g. The EPA has authorized the use of wet collectors designed to operate with a unit contacting energy of at least 9.95 kilopascals.	<input type="checkbox"/> YES <input type="checkbox"/> NO
<i>Asbestos Spray Application</i>	
4. The application area includes operations in which asbestos-containing materials are spray applied. <i>If the response to Question VII.E.4 is "NO," go to Question VII.E.5.</i>	<input type="checkbox"/> YES <input type="checkbox"/> NO
a. Asbestos fibers are encapsulated with a bituminous or resinous binder during spraying and are not friable after drying. <i>If the response to Question VII.E.4.a is "YES," go to Question VII.E.5.</i>	<input type="checkbox"/> YES <input type="checkbox"/> NO
b. Spray-on applications on buildings, structures, pipes, and conduits do not use material containing more than 1% asbestos.	<input type="checkbox"/> YES <input type="checkbox"/> NO
c. An alternative emission control and waste treatment method is being used that has received prior EPA approval.	<input type="checkbox"/> YES <input type="checkbox"/> NO

Texas Commission on Environmental Quality
Application Area-Wide Applicability Determinations and General Information
Form OP-REQ1
Federal Operating Permit Program

Date:	
Permit No.:	O1484
RN No.:	RN100218973

For SOP applications, answer ALL questions unless otherwise directed.

◆ *For GOP applications, answer ONLY these questions unless otherwise directed.*

Form OP-REQ1: Page 28	
VII. Title 40 Code of Federal Regulations Part 61 - National Emission Standards for Hazardous Air Pollutants (continued)	
E. Subpart M - National Emission Standard for Asbestos (continued)	
<i>Asbestos Spray Application (continued)</i>	
d. Asbestos-containing waste material is processed into non-friable forms.	<input type="checkbox"/> YES <input type="checkbox"/> NO
e. Asbestos-containing waste material is adequately wetted.	<input type="checkbox"/> YES <input type="checkbox"/> NO
f. Alternative filtering equipment is being used that has received EPA approval.	<input type="checkbox"/> YES <input type="checkbox"/> NO
g. A HEPA filter is being used that is certified to be at least 99.97% efficient for 0.3 micron particles.	<input type="checkbox"/> YES <input type="checkbox"/> NO
h. The EPA has authorized the use of wet collectors designed to operate with a unit contacting energy of at least 9.95 kilopascals.	<input type="checkbox"/> YES <input type="checkbox"/> NO
<i>Fabricating Commercial Asbestos</i>	
5. The application area includes a fabricating operation using commercial asbestos. <i>If the response to Question VII.E.5 is "NO," go to Question VII.E.6.</i>	<input type="checkbox"/> YES <input type="checkbox"/> NO
a. Visible emissions are discharged to outside air from the manufacturing operation.	<input type="checkbox"/> YES <input type="checkbox"/> NO
b. An alternative emission control and waste treatment method is being used that has received prior EPA approval.	<input type="checkbox"/> YES <input type="checkbox"/> NO
c. Asbestos-containing waste material is processed into non-friable forms.	<input type="checkbox"/> YES <input type="checkbox"/> NO
d. Asbestos-containing waste material is adequately wetted.	<input type="checkbox"/> YES <input type="checkbox"/> NO
e. Alternative filtering equipment is being used that has received EPA approval.	<input type="checkbox"/> YES <input type="checkbox"/> NO

Texas Commission on Environmental Quality
Application Area-Wide Applicability Determinations and General Information
Form OP-REQ1
Federal Operating Permit Program

Date:	
Permit No.:	O1484
RN No.:	RN100218973

For SOP applications, answer ALL questions unless otherwise directed.

◆ *For GOP applications, answer ONLY these questions unless otherwise directed.*

Form OP-REQ1: Page 29	
VII. Title 40 Code of Federal Regulations Part 61 - National Emission Standards for Hazardous Air Pollutants (continued)	
E. Subpart M - National Emission Standard for Asbestos (continued)	
<i>Fabricating Commercial Asbestos (continued)</i>	
f. A HEPA filter is being used that is certified to be at least 99.97% efficient for 0.3 micron particles.	<input type="checkbox"/> YES <input type="checkbox"/> NO
g. The EPA has authorized the use of wet collectors designed to operate with a unit contacting energy of at least 9.95 kilopascals.	<input type="checkbox"/> YES <input type="checkbox"/> NO
<i>Non-sprayed Asbestos Insulation</i>	
6. The application area includes insulating materials (other than spray applied insulating materials) that are either molded and friable or wet-applied and friable after drying.	<input type="checkbox"/> YES <input type="checkbox"/> NO
<i>Asbestos Conversion</i>	
7. The application area includes operations that convert regulated asbestos-containing material and asbestos-containing waste material into nonasbestos (asbestos-free) material.	<input type="checkbox"/> YES <input type="checkbox"/> NO
F. Subpart P - National Emission Standard for Inorganic Arsenic Emissions from Arsenic Trioxide and Metallic Arsenic Production Facilities	
1. The application area is located at a metallic arsenic production plant or at an arsenic trioxide plant that processes low-grade arsenic bearing materials by a roasting condensation process.	<input type="checkbox"/> YES <input checked="" type="checkbox"/> NO
G. Subpart BB - National Emission Standard for Benzene Emissions from Benzene Transfer Operations	
1. The application area is located at a benzene production facility and/or bulk terminal. <i>If the response to Question VII.G.1 is "NO," go to Section VII.H.</i>	<input type="checkbox"/> YES <input checked="" type="checkbox"/> NO
2. The application area includes benzene transfer operations at marine vessel loading racks.	<input type="checkbox"/> YES <input type="checkbox"/> NO

Texas Commission on Environmental Quality
Application Area-Wide Applicability Determinations and General Information
Form OP-REQ1
Federal Operating Permit Program

Date:	
Permit No.:	O1484
RN No.:	RN100218973

For SOP applications, answer ALL questions unless otherwise directed.

◆ *For GOP applications, answer ONLY these questions unless otherwise directed.*

Form OP-REQ1: Page 30	
VII. Title 40 Code of Federal Regulations Part 61 - National Emission Standards for Hazardous Air Pollutants (continued)	
G. Subpart BB - National Emission Standard for Benzene Emissions from Benzene Transfer Operations (continued)	
3. The application area includes benzene transfer operations at railcar loading racks.	<input type="checkbox"/> YES <input type="checkbox"/> NO
4. The application area includes benzene transfer operations at tank-truck loading racks.	<input type="checkbox"/> YES <input type="checkbox"/> NO
H. Subpart FF - National Emission Standard for Benzene Waste Operations	
Applicability	
1. The application area includes a chemical manufacturing plant, coke by-product recovery plant, or petroleum refinery facility as defined in § 61.341.	<input checked="" type="checkbox"/> YES <input type="checkbox"/> NO
2. The application area is located at a hazardous waste treatment, storage, and disposal (TSD) facility site as described in 40 CFR § 61.340(b). <i>If the responses to Questions VII.H.1 and VII.H.2 are both "NO," go to Section VIII.</i>	<input type="checkbox"/> YES <input checked="" type="checkbox"/> NO
3. The application area is located at a site that has no benzene onsite in wastes, products, byproducts, or intermediates. <i>If the response to Question VII.H.3 is "YES," go to Section VIII.</i>	<input type="checkbox"/> YES <input checked="" type="checkbox"/> NO
4. The application area is located at a site having a total annual benzene quantity from facility waste less than 1 megagram per year (Mg/yr). <i>If the response to Question VII.H.4 is "YES," go to Section VIII</i>	<input type="checkbox"/> YES <input checked="" type="checkbox"/> NO
5. The application area is located at a site having a total annual benzene quantity from facility waste greater than or equal to 1 Mg/yr but less than 10 Mg/yr. <i>If the response to Question VII.H.5 is "YES," go to Section VIII.</i>	<input type="checkbox"/> YES <input checked="" type="checkbox"/> NO

Texas Commission on Environmental Quality
Application Area-Wide Applicability Determinations and General Information
Form OP-REQ1
Federal Operating Permit Program

Date:	
Permit No.:	O1484
RN No.:	RN100218973

For SOP applications, answer ALL questions unless otherwise directed.

◆ *For GOP applications, answer ONLY these questions unless otherwise directed.*

Form OP-REQ1: Page 31	
VII. Title 40 Code of Federal Regulations Part 61 - National Emission Standards for Hazardous Air Pollutants (continued)	
H. Subpart FF - National Emission Standard for Benzene Waste Operations (continued)	
Applicability (continued)	
6. The flow-weighted annual average benzene concentration of each waste stream at the site is based on documentation.	<input checked="" type="checkbox"/> YES <input type="checkbox"/> NO
7. The application area has waste streams with flow-weighted annual average water content of 10% or greater.	<input checked="" type="checkbox"/> YES <input type="checkbox"/> NO
Waste Stream Exemptions	
8. The application area has waste streams that meet the exemption specified in 40 CFR § 61.342(c)(2) (the flow-weighted annual average benzene concentration is less than 10 ppmw).	<input checked="" type="checkbox"/> YES <input type="checkbox"/> NO
9. The application area has waste streams that meet the exemption specified in 40 CFR § 61.342(c)(3) because process wastewater has a flow rate less than 0.02 liters per minute or an annual wastewater quantity less than 10 Mg/yr.	<input type="checkbox"/> YES <input checked="" type="checkbox"/> NO
10. The application area has waste streams that meet the exemption specified in 40 CFR § 61.342(c)(3) because the total annual benzene quantity is less than or equal to 2 Mg/yr.	<input checked="" type="checkbox"/> YES <input type="checkbox"/> NO
11. The application area transfers waste off-site for treatment by another facility.	<input type="checkbox"/> YES <input checked="" type="checkbox"/> NO
12. The application area is complying with 40 CFR § 61.342(d).	<input type="checkbox"/> YES <input checked="" type="checkbox"/> NO
13. The application area is complying with 40 CFR § 61.342(e). <i>If the response to Question VII.H.13 is "NO," go to Question VII.H.15.</i>	<input type="checkbox"/> YES <input checked="" type="checkbox"/> NO
14. The application area has facility waste with a flow weighted annual average water content of less than 10%.	<input type="checkbox"/> YES <input type="checkbox"/> NO

Texas Commission on Environmental Quality
Application Area-Wide Applicability Determinations and General Information
Form OP-REQ1
Federal Operating Permit Program

Date:	
Permit No.:	O1484
RN No.:	RN100218973

For SOP applications, answer ALL questions unless otherwise directed.

◆ *For GOP applications, answer ONLY these questions unless otherwise directed.*

Form OP-REQ1: Page 32	
VII. Title 40 Code of Federal Regulations Part 61 - National Emission Standards for Hazardous Air Pollutants (continued)	
H. Subpart FF - National Emission Standard for Benzene Waste Operations (continued)	
Container Requirements	
15. The application area has containers, as defined in 40 CFR § 61.341, that receive non-exempt benzene waste. <i>If the response to Question VII.H.15 is "NO," go to Question VII.H.18.</i>	<input type="checkbox"/> YES <input checked="" type="checkbox"/> NO
16. The application area is an alternate means of compliance to meet the 40 CFR § 61.345 requirements for containers. <i>If the response to Question VII.H.16 is "YES," go to Question VII.H.18.</i>	<input type="checkbox"/> YES <input type="checkbox"/> NO
17. Covers and closed-vent systems used for containers operate such that the container is maintained at a pressure less than atmospheric pressure.	<input type="checkbox"/> YES <input type="checkbox"/> NO
Individual Drain Systems	
18. The application area has individual drain systems, as defined in 40 CFR § 61.341, that receive or manage non-exempt benzene waste. <i>If the response to Question VII.H.18 is "NO," go to Question VII.H.25.</i>	<input type="checkbox"/> YES <input checked="" type="checkbox"/> NO
19. The application area is using an alternate means of compliance to meet the 40 CFR § 61.346 requirements for individual drain systems. <i>If the response to Question VII.H.19 is "YES," go to Question VII.H.25.</i>	<input type="checkbox"/> YES <input type="checkbox"/> NO
20. The application area has individual drain systems complying with 40 CFR § 61.346(a). <i>If the response to Question VII.H.20 is "NO," go to Question VII.H.22.</i>	<input type="checkbox"/> YES <input type="checkbox"/> NO
21. Covers and closed-vent systems used for individual drain systems operate such that the individual drain system is maintained at a pressure less than atmospheric pressure.	<input type="checkbox"/> YES <input type="checkbox"/> NO

Texas Commission on Environmental Quality
Application Area-Wide Applicability Determinations and General Information
Form OP-REQ1
Federal Operating Permit Program

Date:	
Permit No.:	O1484
RN No.:	RN100218973

For SOP applications, answer ALL questions unless otherwise directed.

◆ *For GOP applications, answer ONLY these questions unless otherwise directed.*

Form OP-REQ1: Page 33	
VII. Title 40 Code of Federal Regulations Part 61 - National Emission Standards for Hazardous Air Pollutants (continued)	
H. Subpart FF - National Emission Standard for Benzene Waste Operations (continued)	
Individual Drain Systems (continued)	
22. The application area has individual drain systems complying with 40 CFR § 61.346(b). <i>If the response to Question VII.H.22 is "NO," go to Question VII.H.25.</i>	<input type="checkbox"/> YES <input type="checkbox"/> NO
23. Junction boxes in the individual drain systems are equipped with a system to prevent the flow of organic vapors from the junction box vent pipe to the atmosphere during normal operation.	<input type="checkbox"/> YES <input type="checkbox"/> NO
24. Junction box vent pipes in the individual drain systems are connected to a closed-vent system and control device.	<input type="checkbox"/> YES <input type="checkbox"/> NO
Remediation Activities	
25. Remediation activities take place at the application area subject to 40 CFR Part 61, Subpart FF.	<input type="checkbox"/> YES <input checked="" type="checkbox"/> NO
VIII. Title 40 Code of Federal Regulations Part 63 - National Emission Standards for Hazardous Air Pollutants for Source Categories	
A. Applicability	
◆ 1. The application area includes a unit(s) that is subject to one or more 40 CFR Part 63 subparts other than subparts made applicable by reference under subparts in 40 CFR Part 60, 61 or 63. <i>See instructions for 40 CFR Part 63 subparts made applicable only by reference.</i>	<input checked="" type="checkbox"/> YES <input type="checkbox"/> NO
B. Subpart F - National Emission Standards for Organic Hazardous Air Pollutants from the Synthetic Organic Chemical Manufacturing Industry	
1. The application area is located at a plant site that is a major source as defined in the Federal Clean Air Act § 112(a). <i>If the response to Question VIII.B.1 is "NO," go to Section VIII.D.</i>	<input checked="" type="checkbox"/> YES <input type="checkbox"/> NO

Texas Commission on Environmental Quality
Application Area-Wide Applicability Determinations and General Information
Form OP-REQ1
Federal Operating Permit Program

Date:	
Permit No.:	O1484
RN No.:	RN100218973

For SOP applications, answer ALL questions unless otherwise directed.

◆ *For GOP applications, answer ONLY these questions unless otherwise directed.*

Form OP-REQ1: Page 34	
VIII. Title 40 Code of Federal Regulations Part 63 - National Emission Standards for Hazardous Air Pollutants for Source Categories (continued)	
B. Subpart F - National Emission Standards for Organic Hazardous Air Pollutants from the Synthetic Organic Chemical Manufacturing Industry (continued)	
2. The application area is located at a site that includes at least one chemical manufacturing process unit, as defined in 40 CFR § 63.101, that manufactures as a primary product one or more of the chemicals listed in 40 CFR § 63.100(b)(1)(i) or (b)(1)(ii). <i>If the response to Question VIII.B.2 is "NO," go to Section VIII.D.</i>	<input checked="" type="checkbox"/> YES <input type="checkbox"/> NO
3. The application area is located at a site that includes at least one chemical manufacturing process unit, as defined in 40 CFR § 63.101, that manufactures as a primary product one or more of the chemicals listed in 40 CFR § 63.100(b)(1)(i) or (b)(1)(ii) and uses as a reactant or manufactures as a product, or co-product, one or more of the organic hazardous air pollutants listed in table 2 of 40 CFR Part 63, Subpart F.	<input checked="" type="checkbox"/> YES <input type="checkbox"/> NO
4. The application area includes a chemical manufacturing process unit, as defined in 40 CFR § 63.101, that manufactures as a primary product one or more of the chemicals listed in 40 CFR § 63.100(b)(1)(i) or (b)(1)(ii) and uses as a reactant or manufactures as a product, or co-product, one or more of the organic hazardous air pollutants listed in table 2 of 40 CFR Part 63, Subpart F.	<input checked="" type="checkbox"/> YES <input type="checkbox"/> NO
5. The application area includes a chemical manufacturing process unit, as defined in 40 CFR § 63.101, that manufactures as a primary product one or more of the chemicals listed in 40 CFR § 63.100(b)(1)(i) or (b)(1)(ii) and does <u>not</u> use as a reactant or manufacture as a product, or co-product, one or more of the organic hazardous air pollutants listed in table 2 of 40 CFR Part 63, Subpart F. <i>If the response to Questions VIII.B.3, B.4 and B.5 are all "NO," go to Section VIII.D.</i>	<input checked="" type="checkbox"/> YES <input type="checkbox"/> NO

Texas Commission on Environmental Quality
Application Area-Wide Applicability Determinations and General Information
Form OP-REQ1
Federal Operating Permit Program

Date:	
Permit No.:	O1484
RN No.:	RN100218973

For SOP applications, answer ALL questions unless otherwise directed.

◆ *For GOP applications, answer ONLY these questions unless otherwise directed.*

Form OP-REQ1: Page 35		
VIII. Title 40 Code of Federal Regulations Part 63 - National Emission Standards for Hazardous Air Pollutants for Source Categories (continued)		
C. Subpart G - National Emission Standards for Organic Hazardous Air Pollutants from the Synthetic Organic Chemical Manufacturing Industry for Process Vents, Storage Vessels, Transfer Operations, and Wastewater		
<i>Applicability</i>		
1.	The application area is located at a site that is subject to 40 CFR 63, Subpart F and the application area includes process vents, storage vessels, transfer racks, or waste streams associated with a chemical manufacturing process subject to 40 CFR 63, Subpart F. <i>If the response to Question VIII.C.1 is "NO," go to Section VIII.D.</i>	<input checked="" type="checkbox"/> YES <input type="checkbox"/> NO
2.	The application area includes fixed roofs, covers, and/or enclosures that are required to comply with 40 CFR § 63.148.	<input type="checkbox"/> YES <input checked="" type="checkbox"/> NO
3.	The application area includes vapor collection systems or closed-vent systems that are required to comply with 40 CFR § 63.148. <i>If the response to Question VIII.C.3 is "NO," go to Question VIII.C.8.</i>	<input checked="" type="checkbox"/> YES <input type="checkbox"/> NO
4.	The application area includes vapor collection systems or closed-vent systems that are constructed of hard-piping.	<input checked="" type="checkbox"/> YES <input type="checkbox"/> NO
5.	The application area includes vapor collection systems or closed-vent systems that contain bypass lines that could divert a vent stream away from a control device and to the atmosphere. <i>If the response to Question VIII.C.5 is "NO," go to Question VIII.C.8.</i>	<input checked="" type="checkbox"/> YES <input type="checkbox"/> NO
<i>Vapor Collection and Closed Vent Systems</i>		
6.	Flow indicators are installed, calibrated, maintained, and operated at the entrances to bypass lines in the application area.	<input checked="" type="checkbox"/> YES <input type="checkbox"/> NO
7.	Bypass lines in the application area are secured in the closed position with a car-seal or a lock-and-key type configuration.	<input type="checkbox"/> YES <input checked="" type="checkbox"/> NO

Texas Commission on Environmental Quality
Application Area-Wide Applicability Determinations and General Information
Form OP-REQ1
Federal Operating Permit Program

Date:	
Permit No.:	O1484
RN No.:	RN100218973

For SOP applications, answer ALL questions unless otherwise directed.

◆ *For GOP applications, answer ONLY these questions unless otherwise directed.*

Form OP-REQ1: Page 36	
VIII. Title 40 Code of Federal Regulations Part 63 - National Emission Standards for Hazardous Air Pollutants for Source Categories (continued)	
C. Subpart G - National Emission Standards for Organic Hazardous Air Pollutants from the Synthetic Organic Chemical Manufacturing Industry for Process Vents, Storage Vessels, Transfer Operations, and Wastewater (continued)	
<i>Reloading or Cleaning of Railcars, Tank Trucks, or Barges</i>	
8. The application area includes reloading and/or cleaning of railcars, tank trucks, or barges that deliver HAPs to a storage tank. <i>If the response to Question VIII.C.8 is "NO," go to Question VIII.C.11.</i>	<input type="checkbox"/> YES <input checked="" type="checkbox"/> NO
9. The application area includes operations that are complying with § 63.119(g)(6) through the use of a closed-vent system with a control device used to reduce inlet emissions of HAPs by at least 95 percent by weight or greater.	<input type="checkbox"/> YES <input type="checkbox"/> NO
10. The application area includes operations that are complying with § 63.119(g)(6) through the use of a vapor balancing system.	<input type="checkbox"/> YES <input type="checkbox"/> NO
<i>Transfer Racks</i>	
11. The application area includes Group 1 transfer racks that load organic HAPs.	<input type="checkbox"/> YES <input checked="" type="checkbox"/> NO
<i>Process Wastewater Streams</i>	
12. The application area includes process wastewater streams. <i>If the response to Question VIII.C.12 is "NO," go to Question VIII.C.34.</i>	<input checked="" type="checkbox"/> YES <input type="checkbox"/> NO
13. The application area includes process wastewater streams that are also subject to the provisions of 40 CFR Part 61, Subpart FF. <i>If the response to Question VIII.C.13 is "NO," go to Question VIII.C.15.</i>	<input type="checkbox"/> YES <input checked="" type="checkbox"/> NO
14. The application area includes process wastewater streams that are complying with 40 CFR §§ 63.110(e)(1)(i) and (e)(1)(ii).	<input type="checkbox"/> YES <input type="checkbox"/> NO
15. The application area includes process wastewater streams that are also subject to the provisions of 40 CFR Part 61, Subpart F. <i>If the response to Question VIII.C.15 is "NO," go to Question VIII.C.17.</i>	<input type="checkbox"/> YES <input checked="" type="checkbox"/> NO

Texas Commission on Environmental Quality
Application Area-Wide Applicability Determinations and General Information
Form OP-REQ1
Federal Operating Permit Program

Date:	
Permit No.:	O1484
RN No.:	RN100218973

For SOP applications, answer ALL questions unless otherwise directed.

◆ *For GOP applications, answer ONLY these questions unless otherwise directed.*

Form OP-REQ1: Page 37		
VIII. Title 40 Code of Federal Regulations Part 63 - National Emission Standards for Hazardous Air Pollutants for Source Categories (continued)		
C. Subpart G - National Emission Standards for Organic Hazardous Air Pollutants from the Synthetic Organic Chemical Manufacturing Industry for Process Vents, Storage Vessels, Transfer Operations, and Wastewater (continued)		
Process Wastewater Streams (continued)		
16.	The application area includes process wastewater streams utilizing the compliance option specified in 40 CFR § 63.110(f)(4)(ii).	<input type="checkbox"/> YES <input type="checkbox"/> NO
17.	The application area includes process wastewater streams that are also subject to the provisions of 40 CFR Parts 260 through 272. <i>If the response to Question VIII.C.17 is "NO," go to Question VIII.C.20.</i>	<input type="checkbox"/> YES <input checked="" type="checkbox"/> NO
18.	The application area includes process wastewater streams complying with 40 CFR § 63.110(e)(2)(i).	<input type="checkbox"/> YES <input type="checkbox"/> NO
19.	The application are includes process wastewater streams complying with 40 CFR § 63.110(e)(2)(ii).	<input type="checkbox"/> YES <input type="checkbox"/> NO
20.	The application area includes process wastewater streams, located at existing sources, that are designated as Group 1; are required to be treated as Group 1 under 40 CFR § 63.110; or are determined to be Group 1 for Table 9 compounds.	<input type="checkbox"/> YES <input checked="" type="checkbox"/> NO
21.	The application area includes process wastewater streams, located at existing sources that are Group 2.	<input checked="" type="checkbox"/> YES <input type="checkbox"/> NO
22.	The application area includes process wastewater streams, located at new sources, that are designated as Group 1; required to be treated as Group 1 under 40 CFR § 63.110; or are determined to be Group 1 for Table 8 or Table 9 compounds.	<input type="checkbox"/> YES <input checked="" type="checkbox"/> NO
23.	The application area includes process wastewater streams, located at new sources that are Group 2 for both Table 8 and Table 9 compounds.	<input type="checkbox"/> YES <input checked="" type="checkbox"/> NO

Texas Commission on Environmental Quality
Application Area-Wide Applicability Determinations and General Information
Form OP-REQ1
Federal Operating Permit Program

Date:	
Permit No.:	O1484
RN No.:	RN100218973

For SOP applications, answer ALL questions unless otherwise directed.

◆ *For GOP applications, answer ONLY these questions unless otherwise directed.*

Form OP-REQ1: Page 38	
VIII. Title 40 Code of Federal Regulations Part 63 - National Emission Standards for Hazardous Air Pollutants for Source Categories (continued)	
C. Subpart G - National Emission Standards for Organic Hazardous Air Pollutants from the Synthetic Organic Chemical Manufacturing Industry for Process Vents, Storage Vessels, Transfer Operations, and Wastewater (continued)	
Process Wastewater Streams (continued)	
24. All Group 1 wastewater streams at the site are demonstrated to have a total source mass flow rate of less than 1 MG/yr. <i>If the response to Question VIII.C.24 is "YES," go to Question VIII.C.34.</i>	<input type="checkbox"/> YES <input checked="" type="checkbox"/> NO
25. The site has untreated and/or partially treated Group 1 wastewater streams demonstrated to have a total source mass flow rate of less than 1 MG/yr. <i>If the response to Question VIII.C.25 is "NO," go to Question VIII.C.27.</i>	<input type="checkbox"/> YES <input checked="" type="checkbox"/> NO
26. The application area includes waste management units that receive or manage a partially treated Group 1 wastewater stream prior to or during treatment.	<input type="checkbox"/> YES <input type="checkbox"/> NO
27. Group 1 wastewater streams or residual removed from Group 1 wastewater streams are transferred to an on-site treatment operation that is not owned or operated by the owner or operator of the source generating the waste stream or residual.	<input type="checkbox"/> YES <input checked="" type="checkbox"/> NO
28. Group 1 wastewater streams or residual removed from Group 1 wastewater streams are transferred to an off-site treatment operation. <i>If the responses to Questions VIII.C.27 - VIII.C.28 are both "NO," go to Question VIII.C.30.</i>	<input type="checkbox"/> YES <input checked="" type="checkbox"/> NO
29. The application area includes waste management units that receive or manage a Group 1 wastewater stream or a residual removed from a Group 1 wastewater stream prior to shipment or transport.	<input type="checkbox"/> YES <input type="checkbox"/> NO
30. The application area includes containers that receive, manage, or treat a Group 1 wastewater stream or a residual removed from a Group 1 wastewater stream.	<input type="checkbox"/> YES <input checked="" type="checkbox"/> NO

Texas Commission on Environmental Quality
Application Area-Wide Applicability Determinations and General Information
Form OP-REQ1
Federal Operating Permit Program

Date:	
Permit No.:	O1484
RN No.:	RN100218973

For SOP applications, answer ALL questions unless otherwise directed.

◆ *For GOP applications, answer ONLY these questions unless otherwise directed.*

Form OP-REQ1: Page 39	
VIII. Title 40 Code of Federal Regulations Part 63 - National Emission Standards for Hazardous Air Pollutants for Source Categories (continued)	
C. Subpart G - National Emission Standards for Organic Hazardous Air Pollutants from the Synthetic Organic Chemical Manufacturing Industry for Process Vents, Storage Vessels, Transfer Operations, and Wastewater (continued)	
<i>Drains</i>	
31. The application area includes individual drain systems that receive or manage a Group 1 wastewater stream, or a residual removed from a Group 1 wastewater stream. <i>If the response to Question VIII.C.31 is "NO," go to Question VIII.C.34.</i>	<input type="checkbox"/> YES <input checked="" type="checkbox"/> NO
32. The application area includes individual drain systems that are complying with 40 CFR § 63.136 through the use of cover and, if vented, closed vent systems and control devices.	<input type="checkbox"/> YES <input type="checkbox"/> NO
33. The application area includes individual drain systems that are complying with 40 CFR § 63.136 through the use of water seals or tightly fitting caps or plugs.	<input type="checkbox"/> YES <input type="checkbox"/> NO
34. The application area includes drains, drain hubs, manholes, lift stations, trenches, or pipes that are part of a chemical manufacturing process unit that meets the criteria of 40 CFR § 63.100(b). <i>If the response to Question VIII.C.34 is "NO," go to Question VIII.C.39.</i>	<input checked="" type="checkbox"/> YES <input type="checkbox"/> NO
35. The application area includes drains, drain hubs, manholes, lift stations, trenches or pipes (that are part of a chemical manufacturing process unit) that meet the criteria listed in 40 CFR § 63.149(d). <i>If the response to Question VIII.C.35 is "NO," go to Question VIII.C.39.</i>	<input type="checkbox"/> YES <input checked="" type="checkbox"/> NO
36. The application area includes drains, drain hubs, manholes, lift stations, trenches, or pipes that convey water with a total annual average concentration greater than or equal to 10,000 parts per million by weight of compounds listed in 40 CFR Part 63 Subpart G, Table 9, at any flow rate.	<input type="checkbox"/> YES <input type="checkbox"/> NO

Texas Commission on Environmental Quality
Application Area-Wide Applicability Determinations and General Information
Form OP-REQ1
Federal Operating Permit Program

Date:	
Permit No.:	O1484
RN No.:	RN100218973

For SOP applications, answer ALL questions unless otherwise directed.

◆ *For GOP applications, answer ONLY these questions unless otherwise directed.*

Form OP-REQ1: Page 40	
VIII. Title 40 Code of Federal Regulations Part 63 - National Emission Standards for Hazardous Air Pollutants for Source Categories (continued)	
C. Subpart G-National Emission Standards for Organic Hazardous Air Pollutants from the Synthetic Organic Chemical Manufacturing Industry for Process Vents, Storage Vessels, Transfer Operation, and Wastewater (continued)	
Drains (continued)	
37. The application area includes drains, drain hubs, manholes, lift stations, trenches or pipes that convey water with a total annual average concentration greater than or equal to 1,000 parts per million by weight of compounds listed in 40 CFR Part 63 Subpart G, Table 9, at an annual average flow rate greater than or equal to 10 liters per minute.	<input type="checkbox"/> YES <input type="checkbox"/> NO
38. The application area includes drains, drain hubs, manholes, lift stations, trenches or pipes that are part of a chemical manufacturing process unit that is subject to the new source requirements of 40 CFR § 63.100(l)(1) or (l)(2); and the equipment conveys water with a total annual average concentration greater than or equal to 10 parts per million by weight of compounds listed in 40 CFR Part 63 Subpart G, Table 8, at an average annual flow rate greater than or equal to 0.02 liter per minute.	<input type="checkbox"/> YES <input type="checkbox"/> NO
Gas Streams	
39. The application area includes gas streams meeting the characteristics of 40 CFR § 63.107(b) - (h) or the criteria of 40 CFR § 63.113(i) and are transferred to a control device not owned or operated by the applicant.	<input type="checkbox"/> YES <input checked="" type="checkbox"/> NO
40. The applicant is unable to comply with 40 CFR §§ 63.113 - 63.118 for one or more reasons described in 40 CFR § 63.100(q)(1), (3), or (5).	<input type="checkbox"/> YES <input checked="" type="checkbox"/> NO
D. Subpart N - National Emission Standards for Chromium Emissions From Hard and Decorative Chromium Electroplating and Chromium Anodizing Tanks	
1. The application area includes chromium electroplating or chromium anodizing tanks located at hard chromium electroplating, decorative chromium electroplating, and/or chromium anodizing operations.	<input type="checkbox"/> YES <input checked="" type="checkbox"/> NO

Texas Commission on Environmental Quality
Application Area-Wide Applicability Determinations and General Information
Form OP-REQ1
Federal Operating Permit Program

Date:	
Permit No.:	O1484
RN No.:	RN100218973

For SOP applications, answer ALL questions unless otherwise directed.

◆ *For GOP applications, answer ONLY these questions unless otherwise directed.*

Form OP-REQ1: Page 41	
VIII. Title 40 Code of Federal Regulations Part 63 - National Emission Standards for Hazardous Air Pollutants for Source Categories (continued)	
E. Subpart O - Ethylene Oxide Emissions Standards for Sterilization Facilities	
1. The application area includes sterilization facilities where ethylene oxide is used in the sterilization or fumigation of materials. <i>If the response to Question VIII.E.1 is "NO," go to Section VIII.F.</i>	<input type="checkbox"/> YES <input checked="" type="checkbox"/> NO
2. Sterilization facilities located in the application area are subject to 40 CFR Part 63, Subpart O. <i>If the response to Question VIII.E.2 is "NO," go to Section VIII.F.</i>	<input type="checkbox"/> YES <input type="checkbox"/> NO
3. The sterilization source has used less than 1 ton (907 kg) of ethylene oxide within all consecutive 12-month periods after December 6, 1996.	<input type="checkbox"/> YES <input type="checkbox"/> NO
4. The sterilization source has used less than 10 tons (9070 kg) of ethylene oxide within all consecutive 12-month periods after December 6, 1996.	<input type="checkbox"/> YES <input type="checkbox"/> NO
F. Subpart Q - National Emission Standards for Industrial Process Cooling Towers	
1. The application area includes industrial process cooling towers. <i>If the response to Question VIII.F.1 is "NO," go to Section VIII.G.</i>	<input checked="" type="checkbox"/> YES <input type="checkbox"/> NO
2. Chromium-based water treatment chemicals have been used on or after September 8, 1994.	<input type="checkbox"/> YES <input checked="" type="checkbox"/> NO
G. Subpart R - National Emission Standards for Gasoline Distribution Facilities (Bulk Gasoline Terminals and Pipeline Breakout Stations)	
1. The application area includes a bulk gasoline terminal.	<input type="checkbox"/> YES <input checked="" type="checkbox"/> NO
2. The application area includes a pipeline breakout station. <i>If the responses to Questions VIII.G.1 and VIII.G.2 are both "NO," go to Section VIII.H.</i>	<input type="checkbox"/> YES <input checked="" type="checkbox"/> NO
3. The bulk gasoline terminal or pipeline breakout station is located within a contiguous area and under common control with another bulk gasoline terminal or a pipeline breakout station. <i>If the response to Question VIII.G.3 is "YES," go to Question VIII.G.10.</i>	<input type="checkbox"/> YES <input type="checkbox"/> NO

Texas Commission on Environmental Quality
Application Area-Wide Applicability Determinations and General Information
Form OP-REQ1
Federal Operating Permit Program

Date:	
Permit No.:	O1484
RN No.:	RN100218973

For SOP applications, answer ALL questions unless otherwise directed.

◆ *For GOP applications, answer ONLY these questions unless otherwise directed.*

Form OP-REQ1: Page 42	
VIII. Title 40 Code of Federal Regulations Part 63 - National Emission Standards for Hazardous Air Pollutants for Source Categories (continued)	
G. Subpart R - National Emission Standards for Gasoline Distribution Facilities (Bulk Gasoline Terminals and Pipeline Breakout Stations) (continued)	
4. The bulk gasoline terminal or pipeline breakout station is located within a contiguous area and under common control with sources, other than bulk gasoline terminals or pipeline breakout stations that emit or have the potential to emit HAPs. <i>If the response to Question VIII.G.4 is "YES," go to Question VIII.G.10.</i>	<input type="checkbox"/> YES <input type="checkbox"/> NO
5. An emissions screening factor was calculated for the bulk gasoline terminal or pipeline breakout station. <i>If the response to Question VIII.G.5 is "NO," go to Question VIII.G.10.</i>	<input type="checkbox"/> YES <input type="checkbox"/> NO
6. The value 0.04(OE) is less than 5% of the value of the bulk gasoline terminal emissions screening factor (ET) or the pipeline breakout station emissions screening factor (Ep). <i>If the response to Question VIII.G.6 is "NO," go to Question VIII.G.10.</i>	<input type="checkbox"/> YES <input type="checkbox"/> NO
7. Emissions screening factor less than 0.5 (ET or EP < 0.5). <i>If the response to Question VIII.G.7 is "YES," go to Section VIII.H.</i>	<input type="checkbox"/> YES <input type="checkbox"/> NO
8. Emissions screening factor greater than or equal to 0.5, but less than 1.0 (0.5 ≤ ET or EP < 1.0). <i>If the response to Question VIII.G.8 is "YES," go to Section VIII.H.</i>	<input type="checkbox"/> YES <input type="checkbox"/> NO
9. Emissions screening factor greater than or equal to 1.0 (ET or EP ≥ 1.0). <i>If the response to Question VIII.G.9 is "YES," go to Question VIII.G.11.</i>	<input type="checkbox"/> YES <input type="checkbox"/> NO
10. The site at which the application area is located is a major source of HAP. <i>If the response to Question VIII.G.10 is "NO," go to Section VIII.H.</i>	<input type="checkbox"/> YES <input type="checkbox"/> NO
11. The application area is using an alternative leak monitoring program as described in 40 CFR § 63.424(f).	<input type="checkbox"/> YES <input type="checkbox"/> NO

Texas Commission on Environmental Quality
Application Area-Wide Applicability Determinations and General Information
Form OP-REQ1
Federal Operating Permit Program

Date:	
Permit No.:	O1484
RN No.:	RN100218973

For SOP applications, answer ALL questions unless otherwise directed.

◆ *For GOP applications, answer ONLY these questions unless otherwise directed.*

Form OP-REQ1: Page 43	
VIII. Title 40 Code of Federal Regulations Part 63 - National Emission Standards for Hazardous Air Pollutants for Source Categories (continued)	
H. Subpart S - National Emission Standards for Hazardous Air Pollutants from the Pulp and Paper Industry	
1. The application area includes processes that produce pulp, paper, or paperboard and are located at a plant site that is a major source of HAPs as defined in 40 CFR § 63.2. <i>If the response to Question VIII.H.1 is "NO," go to Section VIII.I.</i>	<input type="checkbox"/> YES <input checked="" type="checkbox"/> NO
2. The application area uses processes and materials specified in 40 CFR § 63.440(a)(1) - (3). <i>If the response to Question VIII.H.2 is "NO," go to Section VIII.I.</i>	<input type="checkbox"/> YES <input type="checkbox"/> NO
3. The application area includes one or more sources subject to 40 CFR Part 63, Subpart S that are existing sources. <i>If the response to Question VIII.H.3 is "NO," go to Section VIII.I.</i>	<input type="checkbox"/> YES <input type="checkbox"/> NO
4. The application area includes one or more kraft pulping systems that are existing sources.	<input type="checkbox"/> YES <input type="checkbox"/> NO
5. The application area includes one or more dissolving-grade bleaching systems that are existing sources at a kraft or sulfite pulping mill.	<input type="checkbox"/> YES <input type="checkbox"/> NO
6. The application area includes bleaching systems that are existing sources and are complying with the Voluntary Advanced Technology Incentives Program for Effluent Limitation Guidelines in 40 CFR § 430.24. <i>If the response to Question VIII.H.6 is "NO," go to Section VIII.I.</i>	<input type="checkbox"/> YES <input type="checkbox"/> NO
7. The application area includes bleaching systems that are complying with 40 CFR § 63.440(d)(3)(i).	<input type="checkbox"/> YES <input type="checkbox"/> NO
8. The application area includes bleaching systems that are complying with 40 CFR § 63.440(d)(3)(ii).	<input type="checkbox"/> YES <input type="checkbox"/> NO

Texas Commission on Environmental Quality
Application Area-Wide Applicability Determinations and General Information
Form OP-REQ1
Federal Operating Permit Program

Date:	
Permit No.:	O1484
RN No.:	RN100218973

For SOP applications, answer ALL questions unless otherwise directed.

◆ *For GOP applications, answer ONLY these questions unless otherwise directed.*

Form OP-REQ1: Page 44	
VIII. Title 40 Code of Federal Regulations Part 63 - National Emission Standards for Hazardous Air Pollutants for Source Categories (continued)	
I. Subpart T - National Emission Standards for Halogenated Solvent Cleaning	
1. The application area includes an individual batch vapor, in-line vapor, in-line cold, and/or batch cold solvent cleaning machine that uses a hazardous air pollutant (HAP) solvent, or any combination of halogenated HAP solvents, in a total concentration greater than 5% by weight, as a cleaning and/or drying agent.	<input type="checkbox"/> YES <input checked="" type="checkbox"/> NO
2. The application area is located at a major source and includes solvent cleaning machines, qualifying as affected facilities, that use perchloroethylene, trichloroethylene or methylene chloride.	<input type="checkbox"/> YES <input checked="" type="checkbox"/> NO
3. The application area is located at an area source and includes solvent cleaning machines, other than cold batch cleaning machines, that use perchloroethylene, trichloroethylene or methylene chloride.	<input type="checkbox"/> YES <input checked="" type="checkbox"/> NO
J. Subpart U - National Emission Standards for Hazardous Air Pollutant Emissions: Group 1 Polymers and Resins	
1. The application area includes elastomer product process units and/or wastewater streams and wastewater operations that are associated with elastomer product process units. <i>If the response to Question VIII.J.1 is "NO," go to Section VIII.K.</i>	<input type="checkbox"/> YES <input checked="" type="checkbox"/> NO
2. Elastomer product process units and/or wastewater streams and wastewater operations located in the application area are subject to 40 CFR Part 63, Subpart U. <i>If the response to Question VIII.J.2 is "NO," go to Section VIII.K.</i>	<input type="checkbox"/> YES <input type="checkbox"/> NO
3. The application area includes process wastewater streams that are designated as Group 1 or are determined to be Group 1 for organic HAPs as defined in 40 CFR § 63.482.	<input type="checkbox"/> YES <input type="checkbox"/> NO
4. The application area includes process wastewater streams that are Group 2 for organic HAPs as defined in 40 CFR § 63.482.	<input type="checkbox"/> YES <input type="checkbox"/> NO

Texas Commission on Environmental Quality
Application Area-Wide Applicability Determinations and General Information
Form OP-REQ1
Federal Operating Permit Program

Date:	
Permit No.:	O1484
RN No.:	RN100218973

For SOP applications, answer ALL questions unless otherwise directed.

◆ *For GOP applications, answer ONLY these questions unless otherwise directed.*

Form OP-REQ1: Page 45	
VIII. Title 40 Code of Federal Regulations Part 63 - National Emission Standards for Hazardous Air Pollutants for Source Categories (continued)	
J. Subpart U - National Emission Standards for Hazardous Air Pollutant Emissions: Group 1 Polymers and Resins (continued)	
<p>5. All Group 1 wastewater streams at the site are demonstrated to have a total source mass flow rate of less than 1 MG/yr. <i>If the response to Question VIII.J.5 is "YES," go to Question VIII.J.15.</i></p>	<input type="checkbox"/> YES <input type="checkbox"/> NO
<p>6. The site has untreated and/or partially treated Group 1 wastewater streams demonstrated to have a total source mass flow rate of less than 1 MG/yr. <i>If the response to Question VIII.J.6 is "NO," go to Question VIII.J.8.</i></p>	<input type="checkbox"/> YES <input type="checkbox"/> NO
<p>7. The application area includes waste management units that receive or manage a partially treated Group 1 wastewater stream prior to or during treatment.</p>	<input type="checkbox"/> YES <input type="checkbox"/> NO
<p>8. Group 1 wastewater streams or residual removed from Group 1 wastewater streams are transferred to an on-site treatment operation that is not owned or operated by the owner or operator of the source generating the waste stream or residual.</p>	<input type="checkbox"/> YES <input type="checkbox"/> NO
<p>9. Group 1 wastewater streams or residual removed from Group 1 wastewater streams are transferred to an off-site treatment operation. <i>If the responses to Questions VIII.J.8 - VIII.J.9 are both "NO," go to Question VIII.J.11.</i></p>	<input type="checkbox"/> YES <input type="checkbox"/> NO
<p>10. The application area includes waste management units that receive or manage a Group 1 wastewater stream, or a residual removed from a Group 1 wastewater stream prior to shipment or transport.</p>	<input type="checkbox"/> YES <input type="checkbox"/> NO

Texas Commission on Environmental Quality
Application Area-Wide Applicability Determinations and General Information
Form OP-REQ1
Federal Operating Permit Program

Date:	
Permit No.:	O1484
RN No.:	RN100218973

For SOP applications, answer ALL questions unless otherwise directed.

◆ *For GOP applications, answer ONLY these questions unless otherwise directed.*

Form OP-REQ1: Page 46	
VIII. Title 40 Code of Federal Regulations Part 63 - National Emission Standards for Hazardous Air Pollutants for Source Categories (continued)	
J. Subpart U - National Emission Standards for Hazardous Air Pollutant Emissions: Group 1 Polymers and Resins (continued)	
Containers	
11. The application area includes containers that receive, manage, or treat a Group 1 wastewater stream or a residual removed from a Group 1 wastewater stream.	<input type="checkbox"/> YES <input type="checkbox"/> NO
Drains	
12. The application area includes individual drain systems that receive or manage a Group 1 wastewater stream or a residual removed from a Group 1 wastewater stream. <i>If the response to Question VIII.J.12 is "NO," go to Question VIII.J.15.</i>	<input type="checkbox"/> YES <input type="checkbox"/> NO
13. The application area includes individual drain systems that are complying with 40 CFR § 63.136 through the use of cover and, if vented, closed vent systems and control devices.	<input type="checkbox"/> YES <input type="checkbox"/> NO
14. The application area includes individual drain systems that are complying with 40 CFR § 63.136 through the use of water seals or tightly fitting caps or plugs.	<input type="checkbox"/> YES <input type="checkbox"/> NO
15. The application area includes drains, drain hubs, manholes, lift stations, trenches, or pipes that are part of an elastomer product process unit. <i>If the response to Question VIII.J.15 is "NO," go to Section VIII.K.</i>	<input type="checkbox"/> YES <input type="checkbox"/> NO
16. The application area includes drains, drain hubs, manholes, lift stations, trenches or pipes that meet the criteria listed in 40 CFR § 63.149(d) and § 63.501(a)(12). <i>If the response to Question VIII.J.16 is "NO," go to Section VIII.K.</i>	<input type="checkbox"/> YES <input type="checkbox"/> NO

Texas Commission on Environmental Quality
Application Area-Wide Applicability Determinations and General Information
Form OP-REQ1
Federal Operating Permit Program

Date:	
Permit No.:	O1484
RN No.:	RN100218973

For SOP applications, answer ALL questions unless otherwise directed.

◆ *For GOP applications, answer ONLY these questions unless otherwise directed.*

Form OP-REQ1: Page 47	
VIII. Title 40 Code of Federal Regulations Part 63 - National Emission Standards for Hazardous Air Pollutants for Source Categories (continued)	
J. Subpart U - National Emission Standards for Hazardous Air Pollutant Emissions: Group 1 Polymers and Resins (continued)	
Drains (continued)	
17. The application area includes drains, drain hubs, manholes, lift stations, trenches, or pipes that convey water with a total annual average concentration greater than or equal to 10,000 parts per million by weight of compounds meeting the definition of organic HAP in 40 CFR § 63.482, at any flow rate.	<input type="checkbox"/> YES <input type="checkbox"/> NO
18. The application area includes drains, drain hubs, manholes, lift stations, trenches or pipes that convey water with a total annual average concentration greater than or equal to 1,000 parts per million by weight of compounds meeting the definition of organic HAP in 40 CFR § 63.482, at an annual average flow rate greater than or equal to 10 liters per minute.	<input type="checkbox"/> YES <input type="checkbox"/> NO
19. The application area includes drains, drain hubs, manholes, lift stations, trenches or pipes that are part of an elastomer product process unit that is a new affected source or part of a new affected source and the equipment conveys water with a total annual average concentration greater than or equal to 10 parts per million by weight of compounds meeting the definition of organic HAP in 40 CFR § 63.482, at an average annual flow rate greater than or equal to 0.02 liter per minute.	<input type="checkbox"/> YES <input type="checkbox"/> NO
K. Subpart W - National Emission Standards for Hazardous Air Pollutants for Epoxy Resins Production and Non-nylon Polyamides Production	
1. The manufacture of basic liquid epoxy resins (BLR) and/or manufacture of wet strength resins (WSR) is conducted in the application area. <i>If the response to Question VIII.K.1 is "NO" or "N/A," go to Section VIII.L.</i>	<input type="checkbox"/> YES <input checked="" type="checkbox"/> NO <input type="checkbox"/> N/A
2. The application area includes a BLR and/or WSR research and development facility.	<input type="checkbox"/> YES <input type="checkbox"/> NO

Texas Commission on Environmental Quality
Application Area-Wide Applicability Determinations and General Information
Form OP-REQ1
Federal Operating Permit Program

Date:	
Permit No.:	O1484
RN No.:	RN100218973

For SOP applications, answer ALL questions unless otherwise directed.

◆ *For GOP applications, answer ONLY these questions unless otherwise directed.*

Form OP-REQ1: Page 48	
VIII. Title 40 Code of Federal Regulations Part 63 - National Emission Standards for Hazardous Air Pollutants for Source Categories (continued)	
L. Subpart X - National Emission Standards for Hazardous Air Pollutants from Secondary Lead Smelting	
1. The application area includes one or more of the affected sources in 40 CFR § 63.541(a) that are located at a secondary lead smelter. <i>If the response to Question VIII.L.1 is "NO" or "N/A," go to Section VIII.M.</i>	<input type="checkbox"/> YES <input checked="" type="checkbox"/> NO <input type="checkbox"/> N/A
2. The application area is using and approved alternate to the requirements of § 63.545(c)(1)-(5) for control of fugitive dust emission sources.	<input type="checkbox"/> YES <input type="checkbox"/> NO
M. Subpart Y - National Emission Standards for Marine Tank Vessel Loading Operations	
1. The application area includes marine tank vessel loading operations that are specified in 40 CFR § 63.560 and located at an affected source as defined in 40 CFR § 63.561.	<input type="checkbox"/> YES <input checked="" type="checkbox"/> NO
N. Subpart CC - National Emission Standards for Hazardous Air Pollutants from Petroleum Refineries	
Applicability	
1. The application area includes petroleum refining process units and/or related emission points that are specified in 40 CFR § 63.640(c)(1) - (c)(7). <i>If the response to Question VIII.N.1 is "NO," go to Section VIII.O.</i>	<input type="checkbox"/> YES <input checked="" type="checkbox"/> NO
2. All petroleum refining process units/and or related emission points within the application area are specified in 40 CFR § 63.640(g)(1) - (g)(7). <i>If the response to Question VIII.N.2 is "YES," go to Section VIII.O.</i>	<input type="checkbox"/> YES <input type="checkbox"/> NO

Texas Commission on Environmental Quality
Application Area-Wide Applicability Determinations and General Information
Form OP-REQ1
Federal Operating Permit Program

Date:	
Permit No.:	O1484
RN No.:	RN100218973

For SOP applications, answer ALL questions unless otherwise directed.

◆ *For GOP applications, answer ONLY these questions unless otherwise directed.*

Form OP-REQ1: Page 49	
VIII. Title 40 Code of Federal Regulations Part 63 - National Emission Standards for Hazardous Air Pollutants for Source Categories (continued)	
N. Subpart CC - National Emission Standards for Hazardous Air Pollutants from Petroleum Refineries (continued)	
Applicability (continued)	
3. The application area is located at a plant site that is a major source as defined in the Federal Clean Air Act § 112(a). <i>If the response to Question VIII.N.3 is "NO," go to Section VIII.O.</i>	<input type="checkbox"/> YES <input type="checkbox"/> NO
4. The application area is located at a plant site which emits or has equipment containing/contacting one or more of the HAPs listed in table 1 of 40 CFR Part 63, Subpart CC. <i>If the response to Question VIII.N.4 is "NO," go to Section VIII.O.</i>	<input type="checkbox"/> YES <input type="checkbox"/> NO
5. The application area includes Group 1 wastewater streams that are not conveyed, stored, or treated in a wastewater stream management unit that also receives streams subject to the provisions of 40 CFR §§ 63.133 - 63.147 of Subpart G wastewater provisions section.	<input type="checkbox"/> YES <input type="checkbox"/> NO
6. The application area includes Group 2 wastewater streams that are not conveyed, stored, or treated in a wastewater stream management unit that also receives streams subject to the provisions of 40 CFR §§ 63.133 - 63.147 of Subpart G wastewater provisions section.	<input type="checkbox"/> YES <input type="checkbox"/> NO
7. The application area includes Group 1 or Group 2 wastewater streams that are conveyed, stored, or treated in a wastewater stream management unit that also receives streams subject to the provisions of 40 CFR §§ 63.133 - 63.147 of Subpart G wastewater provisions section. <i>If the response to Question VIII.N.7 is "NO," go to Section VIII.O.</i>	<input type="checkbox"/> YES <input type="checkbox"/> NO
8. The application area includes Group 1 or Group 2 wastewater streams that are complying with 40 CFR § 63.640(o)(2)(i).	<input type="checkbox"/> YES <input type="checkbox"/> NO

Texas Commission on Environmental Quality
Application Area-Wide Applicability Determinations and General Information
Form OP-REQ1
Federal Operating Permit Program

Date:	
Permit No.:	O1484
RN No.:	RN100218973

For SOP applications, answer ALL questions unless otherwise directed.

◆ *For GOP applications, answer ONLY these questions unless otherwise directed.*

Form OP-REQ1: Page 50	
VIII. Title 40 Code of Federal Regulations Part 63 - National Emission Standards for Hazardous Air Pollutants for Source Categories (continued)	
N. Subpart CC - National Emission Standards for Hazardous Air Pollutants from Petroleum Refineries (continued)	
Applicability (continued)	
9. The application area includes Group 1 or Group 2 wastewater streams that are complying with 40 CFR § 63.640(o)(2)(ii). <i>If the response to Question VIII.N.9 is "NO," go to Section VIII.O.</i>	<input type="checkbox"/> YES <input type="checkbox"/> NO
10. The application area includes Group 2 wastewater streams or organic streams whose benzene emissions are subject to control through the use of one or more treatment processes or waste management units under the provisions of 40 CFR Part 61, Subpart FF on or after December 31, 1992.	<input type="checkbox"/> YES <input type="checkbox"/> NO
Containers, Drains, and other Appurtenances	
11. The application area includes containers that are subject to the requirements of 40 CFR § 63.135 as a result of complying with 40 CFR § 63.640(o)(2)(ii).	<input type="checkbox"/> YES <input type="checkbox"/> NO
12. The application area includes individual drain systems that are subject to the requirements of 40 CFR § 63.136 as a result of complying with 40 CFR § 63.640(o)(2)(ii).	<input type="checkbox"/> YES <input type="checkbox"/> NO
O. Subpart DD - National Emission Standards for Off-site Waste and Recovery Operations	
1. The application area receives material that meets the criteria for off-site material as specified in 40 CFR § 63.680(b)(1). <i>If the response to Question VIII.O.1 is "NO" or "N/A," go to Section VIII.P</i>	<input type="checkbox"/> YES <input checked="" type="checkbox"/> NO <input type="checkbox"/> N/A
2. Materials specified in 40 CFR § 63.680(b)(2) are received at the application area.	<input type="checkbox"/> YES <input type="checkbox"/> NO
3. The application area has a waste management operation receiving off-site material and is regulated under 40 CFR Part 264 or Part 265.	<input type="checkbox"/> YES <input type="checkbox"/> NO

Texas Commission on Environmental Quality
Application Area-Wide Applicability Determinations and General Information
Form OP-REQ1
Federal Operating Permit Program

Date:	
Permit No.:	O1484
RN No.:	RN100218973

For SOP applications, answer ALL questions unless otherwise directed.

◆ *For GOP applications, answer ONLY these questions unless otherwise directed.*

Form OP-REQ1: Page 51	
VIII. Title 40 Code of Federal Regulations Part 63 - National Emission Standards for Hazardous Air Pollutants for Source Categories (continued)	
O. Subpart DD - National Emission Standards for Off-site Waste and Recovery Operations (continued)	
4. The application area has a waste management operation treating wastewater which is an off-site material and is exempted under 40 CFR §§ 264.1(g)(6) or 265.1(c)(10).	<input type="checkbox"/> YES <input type="checkbox"/> NO
5. The application area has an operation subject to Clean Water Act, § 402 or § 307(b) but is not owned by a “state” or “municipality.”	<input type="checkbox"/> YES <input type="checkbox"/> NO
6. The predominant activity in the application area is the treatment of wastewater received from off-site.	<input type="checkbox"/> YES <input type="checkbox"/> NO
7. The application area has a recovery operation that recycles or reprocesses hazardous waste which is an off-site material and is exempted under 40 CFR §§ 264.1(g)(2) or 265.1(c)(6).	<input type="checkbox"/> YES <input type="checkbox"/> NO
8. The application area has a recovery operation that recycles or reprocesses used solvent which is an off-site material and is not part of a chemical, petroleum, or other manufacturing process that is required to use air emission controls by another subpart of 40 CFR Part 63 or Part 61.	<input type="checkbox"/> YES <input type="checkbox"/> NO
9. The application area has a recovery operation that re-refines or reprocesses used oil which is an off-site material and is regulated under 40 CFR Part 279, Subpart F (Standards for Used Oil Processors and Refiners).	<input type="checkbox"/> YES <input type="checkbox"/> NO
10. The application area is located at a site where the total annual quantity of HAPs in the off-site material is less than 1 megagram per year. <i>If the response to Question VIII.O.10 is “YES,” go to Section VIII.P.</i>	<input type="checkbox"/> YES <input type="checkbox"/> NO

Texas Commission on Environmental Quality
Application Area-Wide Applicability Determinations and General Information
Form OP-REQ1
Federal Operating Permit Program

Date:	
Permit No.:	O1484
RN No.:	RN100218973

For SOP applications, answer ALL questions unless otherwise directed.

◆ *For GOP applications, answer ONLY these questions unless otherwise directed.*

Form OP-REQ1: Page 52	
VIII. Title 40 Code of Federal Regulations Part 63 - National Emission Standards for Hazardous Air Pollutants for Source Categories (continued)	
O. Subpart DD - National Emission Standards for Off-site Waste and Recovery Operations (continued)	
11. The application area receives offsite materials with average VOHAP concentration less than 500 ppmw at the point of delivery that are not combined with materials having a VOHAP concentration of 500 ppmw or greater. <i>If the response to Question VIII.O.11 is "NO," go to Question VIII.O.14.</i>	<input type="checkbox"/> YES <input type="checkbox"/> NO
12. VOHAP concentration is determined by direct measurement.	<input type="checkbox"/> YES <input type="checkbox"/> NO
13. VOHAP concentration is based on knowledge of the off-site material.	<input type="checkbox"/> YES <input type="checkbox"/> NO
14. The application area includes an equipment component that is a pump, compressor, and agitator, pressure relief device, sampling connection system, open-ended valve or line, valve, connector or instrumentation system. <i>If the response to Question VIII.O.14 is "NO," go to Question VIII.O.17.</i>	<input type="checkbox"/> YES <input type="checkbox"/> NO
15. An equipment component in the application area contains or contacts off-site material with a HAP concentration greater than or equal to 10% by weight.	<input type="checkbox"/> YES <input type="checkbox"/> NO
16. An equipment component in the application area is intended to operate 300 hours or more during a 12-month period.	<input type="checkbox"/> YES <input type="checkbox"/> NO
17. The application area includes containers that manage non-exempt off-site material.	<input type="checkbox"/> YES <input type="checkbox"/> NO
18. The application area includes individual drain systems that manage non-exempt off-site materials.	<input type="checkbox"/> YES <input type="checkbox"/> NO

Texas Commission on Environmental Quality
Application Area-Wide Applicability Determinations and General Information
Form OP-REQ1
Federal Operating Permit Program

Date:	
Permit No.:	O1484
RN No.:	RN100218973

For SOP applications, answer ALL questions unless otherwise directed.

◆ *For GOP applications, answer ONLY these questions unless otherwise directed.*

Form OP-REQ1: Page 53	
VIII. Title 40 Code of Federal Regulations Part 63 - National Emission Standards for Hazardous Air Pollutants for Source Categories (continued)	
P. Subpart GG - National Emission Standards for Aerospace Manufacturing and Rework Facilities	
1. The application area includes facilities that manufacture or rework commercial, civil, or military aerospace vehicles or components. <i>If the response to Question VIII.P.1 is "NO" or "N/A," go to Section VIII.Q.</i>	<input type="checkbox"/> YES <input checked="" type="checkbox"/> NO <input type="checkbox"/> N/A
2. The application area includes one or more of the affected sources specified in 40 CFR § 63.741(c)(1) - (7).	<input type="checkbox"/> YES <input type="checkbox"/> NO
Q. Subpart HH - National Emission Standards for Hazardous Air Pollutants From Oil and Natural Gas Production Facilities.	
◆ 1. The application area contains facilities that process, upgrade or store hydrocarbon liquids that are located at oil and natural gas production facilities prior to the point of custody transfer.	<input type="checkbox"/> YES <input checked="" type="checkbox"/> NO
◆ 2. The application area contains facilities that process, upgrade or store natural gas prior to the point at which natural gas enters the natural gas transmission and storage source category or is delivered to a final end user. <i>For SOP applications, if the responses to Questions VIII.Q.1 and VIII.Q.2 are both "NO," go to Section VIII.R.</i> <i>For GOP applications, if the responses to Questions VIII.Q.1 and VIII.Q.2 are both "NO," go to Section VIII.Z.</i>	<input type="checkbox"/> YES <input checked="" type="checkbox"/> NO
◆ 3. The application area contains only facilities that exclusively process, store or transfer black oil as defined in § 63.761. <i>For SOP applications, if the response to Question VIII.Q.3 is "YES," go to Section VIII.R.</i> <i>For GOP applications, if the response to Question VIII.Q.3 is "YES," go to Section VIII.Z.</i>	<input type="checkbox"/> YES <input type="checkbox"/> NO
◆ 4. The application area is located at a site that is a major source of HAP. <i>If the response to Question VIII.Q.4 is "NO," go to Question VIII.Q.6.</i>	<input type="checkbox"/> YES <input type="checkbox"/> NO

Texas Commission on Environmental Quality
Application Area-Wide Applicability Determinations and General Information
Form OP-REQ1
Federal Operating Permit Program

Date:	
Permit No.:	O1484
RN No.:	RN100218973

For SOP applications, answer ALL questions unless otherwise directed.

◆ *For GOP applications, answer ONLY these questions unless otherwise directed.*

Form OP-REQ1: Page 54		
VIII. Title 40 Code of Federal Regulations Part 63 - National Emission Standards for Hazardous Air Pollutants for Source Categories (continued)		
Q. Subpart - HH - National Emission Standards for Hazardous Air Pollutants From Oil and Natural Gas Production Facilities (continued)		
◆	<p>5. The application area contains only a facility, prior to the point of custody transfer, with facility-wide actual annual average natural gas throughput less than 18.4 thousand standard cubic meters (649,789.9 ft³) per day and a facility-wide actual annual average hydrocarbon liquid throughput less than 39,700 liters (10,487.6 gallons) per day.</p> <p><i>For SOP applications, if the response to Question VIII.Q.5 is "YES," go to Section VIII.R.</i></p> <p><i>For GOP applications, if the response to Question VIII.Q.5 is "YES," go to Section VIII.Z.</i></p> <p><i>For all applications, if the response to Question VIII.Q.5 is "NO," go to Question VIII.Q.9.</i></p>	<input type="checkbox"/> YES <input type="checkbox"/> NO
◆	<p>6. The application area includes a triethylene glycol (TEG) dehydration unit.</p> <p><i>For SOP applications, if the answer to Question VIII.Q.6 is "NO," go to Section VIII.R. For GOP applications, if the response to Question VIII.Q.6 is "NO," go to Section VIII.Z.</i></p>	<input type="checkbox"/> YES <input type="checkbox"/> NO
◆	<p>7. The application area is located at a site that is within the boundaries of UA plus offset or a UC, as defined in 40 CFR § 63.761.</p>	<input type="checkbox"/> YES <input type="checkbox"/> NO
◆	<p>8. The site has actual emissions of 5 tons per year or more of a single HAP, or 12.5 tons per year or more of a combination of HAP.</p>	<input type="checkbox"/> YES <input type="checkbox"/> NO
◆	<p>9. Emissions for major source determination are being estimated based on the maximum natural gas or hydrocarbon liquid throughput as calculated in § 63.760(a)(1)(i)-(iii).</p>	<input type="checkbox"/> YES <input type="checkbox"/> NO

Texas Commission on Environmental Quality
Application Area-Wide Applicability Determinations and General Information
Form OP-REQ1
Federal Operating Permit Program

Date:	
Permit No.:	O1484
RN No.:	RN100218973

For SOP applications, answer ALL questions unless otherwise directed.

◆ *For GOP applications, answer ONLY these questions unless otherwise directed.*

Form OP-REQ1: Page 55	
VIII. Title 40 Code of Federal Regulations Part 63 - National Emission Standards for Hazardous Air Pollutants for Source Categories (continued)	
R. Subpart II - National Emission Standards for Shipbuilding and Ship Repair (Surface Coating)	
1. The application area includes shipbuilding or ship repair operations. <i>If the response to Question VIII.R.1 is "NO," go to Section VIII.S.</i>	<input type="checkbox"/> YES <input checked="" type="checkbox"/> NO
2. Shipbuilding or ship repair operations located in the application area are subject to 40 CFR Part 63, Subpart II.	<input type="checkbox"/> YES <input type="checkbox"/> NO
S. Subpart JJ - National Emission Standards for Wood Furniture Manufacturing Operations	
1. The application area includes wood furniture manufacturing operations and/or wood furniture component manufacturing operations. <i>If the response to Question VIII.S.1 is "NO" or "N/A," go to Section VIII.T.</i>	<input type="checkbox"/> YES <input checked="" type="checkbox"/> NO <input type="checkbox"/> N/A
2. The application area meets the definition of an "incidental wood manufacturer" as defined in 40 CFR § 63.801.	<input type="checkbox"/> YES <input type="checkbox"/> NO
T. Subpart KK - National Emission Standards for the Printing and Publishing Industry	
1. The application area includes publication rotogravure, product and packaging rotogravure, or wide-web flexographic printing presses.	<input type="checkbox"/> YES <input checked="" type="checkbox"/> NO <input type="checkbox"/> N/A
U. Subpart PP - National Emission Standards for Containers	
1. The application area includes containers for which another 40 CFR Part 60, 61, or 63 subpart references the use of 40 CFR Part 63, Subpart PP for the control of air emissions. <i>If the response to Question VIII.U.1 is "NO," go to Section VIII.V.</i>	<input type="checkbox"/> YES <input checked="" type="checkbox"/> NO
2. The application area includes containers using Container Level 1 controls.	<input type="checkbox"/> YES <input type="checkbox"/> NO
3. The application area includes containers using Container Level 2 controls.	<input type="checkbox"/> YES <input type="checkbox"/> NO

Texas Commission on Environmental Quality
Application Area-Wide Applicability Determinations and General Information
Form OP-REQ1
Federal Operating Permit Program

Date:	
Permit No.:	O1484
RN No.:	RN100218973

For SOP applications, answer ALL questions unless otherwise directed.

◆ *For GOP applications, answer ONLY these questions unless otherwise directed.*

Form OP-REQ1: Page 56	
VIII. Title 40 Code of Federal Regulations Part 63 - National Emission Standards for Hazardous Air Pollutants for Source Categories (continued)	
U. Subpart PP - National Emission Standards for Containers (continued)	
4. The application area includes containers using Container Level 3 controls.	<input type="checkbox"/> YES <input type="checkbox"/> NO
V. Subpart RR - National Emission Standards for Individual Drain Systems	
1. The application area includes individual drain systems for which another 40 CFR Part 60, 61, or 63 subpart references the use of 40 CFR Part 63, Subpart RR for the control of air emissions.	<input type="checkbox"/> YES <input checked="" type="checkbox"/> NO
W. Subpart YY - National Emission Standards for Hazardous Air Pollutants for Source Categories - Generic Maximum Achievable Control Technology Standards	
1. The application area includes an acetal resins production process unit; an acrylic and modacrylic fiber production process unit complying with 40 CFR § 63.1103(b)(3)(i); or an existing polycarbonate production process.	<input type="checkbox"/> YES <input checked="" type="checkbox"/> NO
2. The application area includes process wastewater streams generated from an acetal resins production process unit; an acrylic and modacrylic fiber production process unit complying with 40 CFR § 63.1103(b)(3)(i); or an existing polycarbonate production process. <i>If the responses to Questions VIII.W.1 and VIII.W.2 are both "NO," go to Question VIII.W.20.</i>	<input type="checkbox"/> YES <input checked="" type="checkbox"/> NO
3. The application area includes process wastewater streams that are designated as Group 1 or are determined to be Group 1 under the requirements of 40 CFR § 63.132(c).	<input type="checkbox"/> YES <input type="checkbox"/> NO
4. The application area includes process wastewater streams that are determined to be Group 2 under the requirements of 40 CFR § 63.132(c).	<input type="checkbox"/> YES <input type="checkbox"/> NO
5. All Group 1 wastewater streams at the site are determined to have a total source mass flow rate of less than 1 MG/yr.	<input type="checkbox"/> YES <input type="checkbox"/> NO
6. The site has untreated and/or partially treated Group 1 wastewater streams demonstrated to have a total source mass flow rate of less than 1 MG/yr. <i>If the response to Question VIII.W.6 is "NO," go to Question VIII.W.8.</i>	<input type="checkbox"/> YES <input type="checkbox"/> NO

Texas Commission on Environmental Quality
Application Area-Wide Applicability Determinations and General Information
Form OP-REQ1
Federal Operating Permit Program

Date:	
Permit No.:	O1484
RN No.:	RN100218973

For SOP applications, answer ALL questions unless otherwise directed.

◆ *For GOP applications, answer ONLY these questions unless otherwise directed.*

Form OP-REQ1: Page 57	
VIII. Title 40 Code of Federal Regulations Part 63 - National Emission Standards for Hazardous Air Pollutants for Source Categories (continued)	
W. Subpart YY - National Emission Standards for Hazardous Air Pollutants for Source Categories - Generic Maximum Achievable Control Technology Standards (continued)	
7. The application area includes waste management units that receive or manage a partially treated Group 1 wastewater stream prior to or during treatment.	<input type="checkbox"/> YES <input type="checkbox"/> NO
8. Group 1 wastewater streams or residual removed from Group 1 wastewater streams are transferred to an on-site treatment operation that is not owned or operated by the owner or operator of the source generating the waste stream or residual.	<input type="checkbox"/> YES <input type="checkbox"/> NO
9. Group 1 wastewater streams or residual removed from Group 1 wastewater streams are transferred to an off-site treatment operation. <i>If the responses to Questions VIII.W.8 and W.9 are both "NO," go to Question VIII.W.11.</i>	<input type="checkbox"/> YES <input type="checkbox"/> NO
10. The application area includes waste management units that receive or manage a Group 1 wastewater stream, or a residual removed from a Group 1 wastewater stream prior to shipment or transport.	<input type="checkbox"/> YES <input type="checkbox"/> NO
11. The application area includes containers that receive, manage, or treat a Group 1 wastewater stream or a residual removed from a Group 1 wastewater stream.	<input type="checkbox"/> YES <input type="checkbox"/> NO
12. The application area includes individual drain systems that receive, manage, or treat a Group 1 wastewater stream or a residual removed from a Group 1 wastewater stream. <i>If the response to Question VIII.W.12 is "NO," go to Question VIII.W.15.</i>	<input type="checkbox"/> YES <input type="checkbox"/> NO
13. The application area includes individual drain systems that are complying with 40 CFR § 63.136 through the use of covers and, if vented, closed vent systems and control devices.	<input type="checkbox"/> YES <input type="checkbox"/> NO
14. The application area includes individual drain systems that are complying with 40 CFR § 63.136 through the use of water seals or tightly fitting caps or plugs.	<input type="checkbox"/> YES <input type="checkbox"/> NO

Texas Commission on Environmental Quality
Application Area-Wide Applicability Determinations and General Information
Form OP-REQ1
Federal Operating Permit Program

Date:	
Permit No.:	O1484
RN No.:	RN100218973

For SOP applications, answer ALL questions unless otherwise directed.

◆ *For GOP applications, answer ONLY these questions unless otherwise directed.*

Form OP-REQ1: Page 58	
VIII. Title 40 Code of Federal Regulations Part 63 - National Emission Standards for Hazardous Air Pollutants for Source Categories (continued)	
W. Subpart YY - National Emission Standards for Hazardous Air Pollutants for Source Categories - Generic Maximum Achievable Control Technology Standards (continued)	
15. The application area includes drains, drain hubs, manholes, lift stations, trenches, or pipes that are part of an acetal resins production process unit; an acrylic and modacrylic fiber production process unit complying with 40 CFR § 63.1103(b)(3)(i); or an existing polycarbonate production process unit. <i>If the response to Question VIII.W.15 is "NO," go to Question VIII.W.20.</i>	<input type="checkbox"/> YES <input type="checkbox"/> NO
16. The application area includes drains, drain hubs, manholes, lift stations, trenches or pipes that meet the criteria listed in 40 CFR § 63.1106(c)(1) - (3). <i>If the response to Question VIII.W.16 is "NO," go to Question VIII.W.20.</i>	<input type="checkbox"/> YES <input type="checkbox"/> NO
17. The application area includes drains, drain hubs, manholes, lift stations, trenches or pipes that convey water with a total annual average concentration greater than or equal to 10,000 parts per million by weight of compounds meeting the definition of organic HAP in Table 9 to 40 CFR Part 60, Subpart G, at any flow rate.	<input type="checkbox"/> YES <input type="checkbox"/> NO
18. The application area includes drains, drain hubs, manholes, lift stations, trenches or pipes that convey water with a total annual average concentration greater than or equal to 1,000 parts per million by weight of compounds meeting the definition of organic HAP in Table 9 to 40 CFR Part 60, Subpart G, at an annual average flow rate greater than or equal to 10 liters per minute.	<input type="checkbox"/> YES <input type="checkbox"/> NO

Texas Commission on Environmental Quality
Application Area-Wide Applicability Determinations and General Information
Form OP-REQ1
Federal Operating Permit Program

Date:	
Permit No.:	O1484
RN No.:	RN100218973

For SOP applications, answer ALL questions unless otherwise directed.

◆ *For GOP applications, answer ONLY these questions unless otherwise directed.*

Form OP-REQ1: Page 59	
VIII. Title 40 Code of Federal Regulations Part 63 - National Emission Standards for Hazardous Air Pollutants for Source Categories (continued)	
W. Subpart YY - National Emission Standards for Hazardous Air Pollutants for Source Categories - Generic Maximum Achievable Control Technology Standards (continued)	
19. The application area includes drains, drain hubs, manholes, lift stations, trenches or pipes that are part of an acrylic resins or acrylic and modacrylic fiber production process unit that is part of a new affected source or is a new affected source and the equipment conveys water with a total annual average concentration greater than or equal to 10 ppmw of compounds meeting the definition of organic HAP in Table 9 to 40 CFR Part 60, Subpart G, at an average annual flow rate greater than or equal to 0.02 liter per minute.	<input type="checkbox"/> YES <input type="checkbox"/> NO
20. The application area includes an ethylene production process unit.	<input type="checkbox"/> YES <input checked="" type="checkbox"/> NO <input type="checkbox"/> N/A
21. The application area includes waste streams generated from an ethylene production process unit. <i>If the responses to Questions VIII.W.20 and VIII.W.21 are both "NO" or "N/A," go to Question VIII.W.54.</i>	<input type="checkbox"/> YES <input checked="" type="checkbox"/> NO <input type="checkbox"/> N/A
22. The waste stream(s) contains at least one of the chemicals listed in 40 CFR § 63.1103(e), Table 7(g)(1). <i>If the response to Question VIII.W.22 is "NO," go to Question VIII.W.54.</i>	<input type="checkbox"/> YES <input type="checkbox"/> NO
23. Waste stream(s) are transferred off-site for treatment. <i>If the response to Question VIII.W.23 is "NO," go to Question VIII.W.25.</i>	<input type="checkbox"/> YES <input type="checkbox"/> NO
24. The application area has waste management units that treat or manage waste stream(s) prior to transfer off-site for treatment. <i>If the response to Question VIII.W.24 is "NO," go to Question VIII.W.54.</i>	<input type="checkbox"/> YES <input type="checkbox"/> NO

Texas Commission on Environmental Quality
Application Area-Wide Applicability Determinations and General Information
Form OP-REQ1
Federal Operating Permit Program

Date:	
Permit No.:	O1484
RN No.:	RN100218973

For SOP applications, answer ALL questions unless otherwise directed.

◆ *For GOP applications, answer ONLY these questions unless otherwise directed.*

Form OP-REQ1: Page 60	
VIII. Title 40 Code of Federal Regulations Part 63 - National Emission Standards for Hazardous Air Pollutants for Source Categories (continued)	
W. Subpart YY - National Emission Standards for Hazardous Air Pollutants for Source Categories - Generic Maximum Achievable Control Technology Standards (continued)	
25. The total annual benzene quantity from waste at the site is less than 10 Mg/yr as determined according to 40 CFR § 61.342(a).	<input type="checkbox"/> YES <input type="checkbox"/> NO
26. The application area contains at least one waste stream that is a continuous butadiene waste stream as defined in 40 CFR § 63.1082(b). <i>If the response to Question VIII.W.26 is "NO," go to Question VIII.W.43.</i>	<input type="checkbox"/> YES <input type="checkbox"/> NO
27. The waste stream(s) contains at least 10 ppmw 1, 3-butadiene at a flow rate of 0.02 liters per minute or is designated for control. <i>If the response to Question VIII.W.27 is "NO," go to Question VIII.W.43.</i>	<input type="checkbox"/> YES <input type="checkbox"/> NO
28. The control requirements of 40 CFR Part 63, Subpart G for process wastewater as specified in 40 CFR § 63.1095(a)(2) are selected for control of the waste stream(s). <i>If the response to Question VIII.W.28 is "NO," go to Question VIII.W.33.</i>	<input type="checkbox"/> YES <input type="checkbox"/> NO
29. The application area includes containers that receive, manage, or treat a continuous butadiene waste stream.	<input type="checkbox"/> YES <input type="checkbox"/> NO
30. The application area includes individual drain systems that receive, manage, or treat a continuous butadiene waste stream. <i>If the response to Question VIII.W.30 is "NO," go to Question VIII.W.43.</i>	<input type="checkbox"/> YES <input type="checkbox"/> NO
31. The application area includes individual drain systems that are complying with 40 CFR § 63.136 through the use of cover and, if vented, closed vent systems and control devices.	<input type="checkbox"/> YES <input type="checkbox"/> NO

Texas Commission on Environmental Quality
Application Area-Wide Applicability Determinations and General Information
Form OP-REQ1
Federal Operating Permit Program

Date:	
Permit No.:	O1484
RN No.:	RN100218973

For SOP applications, answer ALL questions unless otherwise directed.

◆ *For GOP applications, answer ONLY these questions unless otherwise directed.*

Form OP-REQ1: Page 61	
VIII. Title 40 Code of Federal Regulations Part 63 - National Emission Standards for Hazardous Air Pollutants for Source Categories (continued)	
W. Subpart YY - National Emission Standards for Hazardous Air Pollutants for Source Categories - Generic Maximum Achievable Control Technology Standards (continued)	
32. The application area includes individual drain systems that are complying with 40 CFR § 63.136 through the use of water seals or tightly fitting caps or plugs. <i>If the response to Question VIII.W.32 is required, go to Question VIII.W.43.</i>	<input type="checkbox"/> YES <input type="checkbox"/> NO
33. The application area has containers, as defined in 40 CFR § 61.341, that receive a continuous butadiene waste stream. <i>If the response to Question VIII.W.33 is "NO," go to Question VIII.W.36.</i>	<input type="checkbox"/> YES <input type="checkbox"/> NO
34. The application area is an alternate means of compliance to meet the 40 CFR § 61.345 requirements for containers. <i>If the response to Question VIII.W.34 is "YES," go to Question VIII.W.36.</i>	<input type="checkbox"/> YES <input type="checkbox"/> NO
35. Covers and closed-vent systems used for containers operate such that the container is maintained at a pressure less than atmospheric pressure.	<input type="checkbox"/> YES <input type="checkbox"/> NO
36. The application area has individual drain systems, as defined in 40 CFR § 61.341, that receive or manage a continuous butadiene waste stream. <i>If the response to Question VIII.W.36 is "NO," go to Question VIII.W.43.</i>	<input type="checkbox"/> YES <input type="checkbox"/> NO
37. The application area is using an alternate means of compliance to meet the 40 CFR § 61.346 requirements for individual drain systems. <i>If the response to Question VIII.W.37 is "YES," go to Question VIII.W.43.</i>	<input type="checkbox"/> YES <input type="checkbox"/> NO

Texas Commission on Environmental Quality
Application Area-Wide Applicability Determinations and General Information
Form OP-REQ1
Federal Operating Permit Program

Date:	
Permit No.:	O1484
RN No.:	RN100218973

For SOP applications, answer ALL questions unless otherwise directed.

◆ *For GOP applications, answer ONLY these questions unless otherwise directed.*

Form OP-REQ1: Page 62	
VIII. Title 40 Code of Federal Regulations Part 63 - National Emission Standards for Hazardous Air Pollutants for Source Categories (continued)	
W. Subpart YY - National Emission Standards for Hazardous Air Pollutants for Source Categories - Generic Maximum Achievable Control Technology Standards (continued)	
38. The application area has individual drain systems complying with 40 CFR § 61.346(a). <i>If the response to Question VIII.W.38 is "NO," go to Question VIII.W.40.</i>	<input type="checkbox"/> YES <input type="checkbox"/> NO
39. Covers and closed-vent systems used for individual drain systems operate such that the individual drain system is maintained at a pressure less than atmospheric pressure.	<input type="checkbox"/> YES <input type="checkbox"/> NO
40. The application area has individual drain systems complying with 40 CFR § 61.346(b). <i>If the response to Question VIII.W.40 is "NO," go to Question VIII.W.43.</i>	<input type="checkbox"/> YES <input type="checkbox"/> NO
41. Junction boxes in the individual drain systems are equipped with a system to prevent the flow of organic vapors from the junction box vent pipe to the atmosphere during normal operation.	<input type="checkbox"/> YES <input type="checkbox"/> NO
42. Junction box vent pipes in the individual drain systems are connected to a closed-vent system and control device.	<input type="checkbox"/> YES <input type="checkbox"/> NO
43. The application area has at least one waste stream that contains benzene. <i>If the response to Question VIII.W.43 is "NO," go to Question VIII.W.54.</i>	<input type="checkbox"/> YES <input type="checkbox"/> NO
44. The application area has containers, as defined in 40 CFR § 61.341, that receive a waste stream containing benzene. <i>If the response to Question VIII.W.44 is "NO," go to Question VIII.W.47.</i>	<input type="checkbox"/> YES <input type="checkbox"/> NO
45. The application area is an alternate means of compliance to meet the 40 CFR § 61.345 requirements for containers. <i>If the response to Question VIII.W.45 is "YES," go to Question VIII.W.47.</i>	<input type="checkbox"/> YES <input type="checkbox"/> NO

Texas Commission on Environmental Quality
Application Area-Wide Applicability Determinations and General Information
Form OP-REQ1
Federal Operating Permit Program

Date:	
Permit No.:	O1484
RN No.:	RN100218973

For SOP applications, answer ALL questions unless otherwise directed.

◆ *For GOP applications, answer ONLY these questions unless otherwise directed.*

Form OP-REQ1: Page 63	
VIII. Title 40 Code of Federal Regulations Part 63 - National Emission Standards for Hazardous Air Pollutants for Source Categories (continued)	
W. Subpart YY - National Emission Standards for Hazardous Air Pollutants for Source Categories - Generic Maximum Achievable Control Technology Standards (continued)	
46. Covers and closed-vent systems used for containers operate such that the container is maintained at a pressure less than atmospheric pressure.	<input type="checkbox"/> YES <input type="checkbox"/> NO
47. The application area has individual drain systems, as defined in 40 CFR § 61.341, that receive or manage a waste stream containing benzene. <i>If the response to Question VIII.W.47 is "NO," go to Question VIII.W.54.</i>	<input type="checkbox"/> YES <input type="checkbox"/> NO
48. The application area is using an alternate means of compliance to meet the 40 CFR § 61.346 requirements for individual drain systems. <i>If the response to Question VIII.W.48 is "YES," go to Question VIII.W.54.</i>	<input type="checkbox"/> YES <input type="checkbox"/> NO
49. The application area has individual drain systems complying with 40 CFR § 61.346(a). <i>If the response to Question VIII.W.49 is "NO," go to Question VIII.W.51.</i>	<input type="checkbox"/> YES <input type="checkbox"/> NO
50. Covers and closed-vent systems used for individual drain systems operate such that the individual drain system is maintained at a pressure less than atmospheric pressure.	<input type="checkbox"/> YES <input type="checkbox"/> NO
51. The application area has individual drain systems complying with 40 CFR § 61.346(b). <i>If the response to Question VIII.W.51 is "NO," go to Question VIII.W.54.</i>	<input type="checkbox"/> YES <input type="checkbox"/> NO
52. Junction boxes in the individual drain systems are equipped with a system to prevent the flow of organic vapors from the junction box vent pipe to the atmosphere during normal operation.	<input type="checkbox"/> YES <input type="checkbox"/> NO

Texas Commission on Environmental Quality
Application Area-Wide Applicability Determinations and General Information
Form OP-REQ1
Federal Operating Permit Program

Date:	
Permit No.:	O1484
RN No.:	RN100218973

For SOP applications, answer ALL questions unless otherwise directed.

◆ *For GOP applications, answer ONLY these questions unless otherwise directed.*

Form OP-REQ1: Page 64	
VIII. Title 40 Code of Federal Regulations Part 63 - National Emission Standards for Hazardous Air Pollutants for Source Categories (continued)	
W. Subpart YY - National Emission Standards for Hazardous Air Pollutants for Source Categories - Generic Maximum Achievable Control Technology Standards (continued)	
53. Junction box vent pipes in the individual drain systems are connected to a closed-vent system and control device.	<input type="checkbox"/> YES <input type="checkbox"/> NO
54. The application area contains a cyanide chemicals manufacturing process. <i>If the response to Question VIII.W.54 is "NO," go to Section VIII.X.</i>	<input type="checkbox"/> YES <input checked="" type="checkbox"/> NO
55. The cyanide chemicals manufacturing process generates maintenance wastewater containing hydrogen cyanide or acetonitrile.	<input type="checkbox"/> YES <input type="checkbox"/> NO
X. Subpart JJJ - National Emission Standards for Hazardous Air Pollutant Emissions: Group IV Polymers and Resins	
1. The application area includes thermoplastic product process units, and/or their associated affected sources specified in 40 CFR § 63.1310(a)(1) - (5), that are subject to 40 CFR Part 63, Subpart JJJ. <i>If the response to Question VIII.X.1 is "NO," go to Section VIII.Y.</i>	<input type="checkbox"/> YES <input checked="" type="checkbox"/> NO
2. The application area includes thermoplastic product process units and/or wastewater streams and wastewater operations that are associated with thermoplastic product process units. <i>If the response to Question VIII.X.2 is "NO," go to Section VIII.Y.</i>	<input type="checkbox"/> YES <input type="checkbox"/> NO
3. All process wastewater streams generated or managed in the application area are from sources producing polystyrene. <i>If the response to Question VIII.X.3 is "YES," go to Section VIII.Y.</i>	<input type="checkbox"/> YES <input type="checkbox"/> NO
4. All process wastewater streams generated or managed in the application area are from sources producing ASA/AMSAN. <i>If the response to Question VIII.X.4 is "YES," go to Section VIII.Y.</i>	<input type="checkbox"/> YES <input type="checkbox"/> NO

Texas Commission on Environmental Quality
Application Area-Wide Applicability Determinations and General Information
Form OP-REQ1
Federal Operating Permit Program

Date:	
Permit No.:	O1484
RN No.:	RN100218973

For SOP applications, answer ALL questions unless otherwise directed.

◆ *For GOP applications, answer ONLY these questions unless otherwise directed.*

Form OP-REQ1: Page 65	
VIII. Title 40 Code of Federal Regulations Part 63 - National Emission Standards for Hazardous Air Pollutants for Source Categories (continued)	
X. Subpart JJJ - National Emission Standards for Hazardous Air Pollutant Emissions: Group IV Polymers and Resins (continued)	
5. The application area includes process wastewater streams that are designated as Group 1 or are determined to be Group 1 for organic HAPs as defined in 40 CFR § 63.1312.	<input type="checkbox"/> YES <input type="checkbox"/> NO
6. The application area includes process wastewater streams, located at existing sources, that are Group 2 for organic HAPs as defined in 40 CFR § 63.1312.	<input type="checkbox"/> YES <input type="checkbox"/> NO
7. The application area includes process wastewater streams, located at new sources, that are Group 2 for organic HAPs as defined in 40 CFR § 63.1312.	<input type="checkbox"/> YES <input type="checkbox"/> NO
8. All Group 1 wastewater streams at the site are demonstrated to have a total source mass flow rate of less than 1 MG/yr. <i>If the response to Question VIII.X.8 is "YES," go to Question VIII.X.18.</i>	<input type="checkbox"/> YES <input type="checkbox"/> NO
9. The site has untreated and/or partially treated Group 1 wastewater streams demonstrated to have a total source mass flow rate of less than 1 MG/yr. <i>If the response to Question VIII.X.9 is "NO," go to Question VIII.X.11.</i>	<input type="checkbox"/> YES <input type="checkbox"/> NO
10. The application area includes waste management units that receive or manage a partially treated Group 1 wastewater stream prior to or during treatment.	<input type="checkbox"/> YES <input type="checkbox"/> NO
11. Group 1 wastewater streams or residual removed from Group 1 wastewater streams are transferred to an on-site treatment operation that is not owned or operated by the owner or operator of the source generating the waste stream or residual.	<input type="checkbox"/> YES <input type="checkbox"/> NO
12. Group 1 wastewater streams or residual removed from Group 1 wastewater streams are transferred to an off-site treatment operation. <i>If the responses to Questions VIII.X.11 - VIII.X.12 are both "NO," go to Question VIII.X.14.</i>	<input type="checkbox"/> YES <input type="checkbox"/> NO

Texas Commission on Environmental Quality
Application Area-Wide Applicability Determinations and General Information
Form OP-REQ1
Federal Operating Permit Program

Date:	
Permit No.:	O1484
RN No.:	RN100218973

For SOP applications, answer ALL questions unless otherwise directed.

◆ *For GOP applications, answer ONLY these questions unless otherwise directed.*

Form OP-REQ1: Page 66	
VIII. Title 40 Code of Federal Regulations Part 63 - National Emission Standards for Hazardous Air Pollutants for Source Categories (continued)	
X. Subpart JJJ - National Emission Standards for Hazardous Air Pollutant Emissions: Group IV Polymers and Resins (continued)	
13. The application area includes waste management units that receive or manage a Group 1 wastewater stream, or a residual removed from a Group 1 wastewater stream prior to shipment or transport.	<input type="checkbox"/> YES <input type="checkbox"/> NO
Containers	
14. The application area includes containers that receive, manage, or treat a Group 1 wastewater stream or a residual removed from a Group 1 wastewater stream.	<input type="checkbox"/> YES <input type="checkbox"/> NO
Drains	
15. The application area includes individual drain systems that receive or manage a Group 1 wastewater stream or a residual removed from a Group 1 wastewater stream. <i>If the response to Question VIII.X.15 is "NO," go to Question VIII.X.18.</i>	<input type="checkbox"/> YES <input type="checkbox"/> NO
16. The application area includes individual drain systems that are complying with 40 CFR § 63.136 through the use of cover and, if vented, closed vent systems and control devices.	<input type="checkbox"/> YES <input type="checkbox"/> NO
17. The application area includes individual drain systems that are complying with 40 CFR § 63.136 through the use of water seals or tightly fitting caps or plugs.	<input type="checkbox"/> YES <input type="checkbox"/> NO
18. The application area includes drains, drain hubs, manholes, lift stations, trenches, or pipes that are part of a thermoplastic product process unit. <i>If the response to Question VIII.X.18 is "NO," go to Section VIII.Y.</i>	<input type="checkbox"/> YES <input type="checkbox"/> NO

Texas Commission on Environmental Quality
Application Area-Wide Applicability Determinations and General Information
Form OP-REQ1
Federal Operating Permit Program

Date:	
Permit No.:	O1484
RN No.:	RN100218973

For SOP applications, answer ALL questions unless otherwise directed.

◆ *For GOP applications, answer ONLY these questions unless otherwise directed.*

Form OP-REQ1: Page 67	
VIII. Title 40 Code of Federal Regulations Part 63 - National Emission Standards for Hazardous Air Pollutants for Source Categories (continued)	
X. Subpart JJJ - National Emission Standards for Hazardous Air Pollutant Emissions: Group IV Polymers and Resins (continued)	
Drains (continued)	
19. The application area includes drains, drain hubs, manholes, lift stations, trenches or pipes that meet the criteria listed in 40 CFR § 63.149(d) and § 63.1330(b)(12). <i>If the response to Question VIII.X.19 is "NO," go to Section VIII.Y.</i>	<input type="checkbox"/> YES <input type="checkbox"/> NO
20. The application area includes drains, drain hubs, manholes, lift stations, trenches, or pipes that convey water with a total annual average concentration greater than or equal to 10,000 parts per million by weight of compounds meeting the definition of organic HAP in 40 CFR § 63.1312, at any flow rate.	<input type="checkbox"/> YES <input type="checkbox"/> NO
21. The application area includes drains, drain hubs, manholes, lift stations, trenches or pipes that convey water with a total annual average concentration greater than or equal to 1,000 parts per million by weight of compounds meeting the definition of organic HAP in 40 CFR § 63.1312, at an annual average flow rate greater than or equal to 10 liters per minute.	<input type="checkbox"/> YES <input type="checkbox"/> NO
22. The application area includes drains, drain hubs, manholes, lift stations, trenches or pipes that are part of an thermoplastic product process unit that is a new affected source or part of a new affected source and the equipment conveys water with a total annual average concentration greater than or equal to 10 parts per million by weight of compounds meeting the definition of organic HAP in 40 CFR § 63.1312, at an average annual flow rate greater than or equal to 0.02 liter per minute	<input type="checkbox"/> YES <input type="checkbox"/> NO

Texas Commission on Environmental Quality
Application Area-Wide Applicability Determinations and General Information
Form OP-REQ1
Federal Operating Permit Program

Date:	
Permit No.:	O1484
RN No.:	RN100218973

For SOP applications, answer ALL questions unless otherwise directed.

◆ *For GOP applications, answer ONLY these questions unless otherwise directed.*

Form OP-REQ1: Page 68	
VIII. Title 40 Code of Federal Regulations Part 63 - National Emission Standards for Hazardous Air Pollutants for Source Categories (continued)	
Y. Subpart UUU - National Emission Standards for Hazardous Air Pollutants for Petroleum Refineries: Catalytic Cracking Units, Catalytic reforming Units, and Sulfur Recovery Units.	
1. The application area is subject to 40 CFR Part 63, Subpart UUU - National Emission Standards for Hazardous Air Pollutants for Petroleum Refineries: Catalytic Cracking Units, Catalytic reforming Units, and Sulfur Recovery Units.	<input type="checkbox"/> YES <input checked="" type="checkbox"/> NO
Z. Subpart AAAA - National Emission Standards for Hazardous Air Pollutants for Municipal Solid Waste (MSW) Landfills.	
◆ 1. The application area is subject to 40 CFR Part 63, Subpart AAAA - National Emission Standards for Hazardous Air Pollutants for Municipal Solid Waste Landfills.	<input type="checkbox"/> YES <input checked="" type="checkbox"/> NO
AA. Subpart FFFF - National Emission Standards for Hazardous Air Pollutants for Miscellaneous Organic Chemical Production and Processes (MON)	
1. The application area is located at a site that includes process units that manufacture as a primary product one or more of the chemicals listed in 40 CFR § 63.2435(b)(1).	<input checked="" type="checkbox"/> YES <input type="checkbox"/> NO
2. The application area is located at a plant site that is a major source as defined in FCAA § 112(a).	<input checked="" type="checkbox"/> YES <input type="checkbox"/> NO
3. The application area is located at a site that includes miscellaneous chemical manufacturing process units (MCPU) that process, use or generate one or more of the organic hazardous air pollutants listed in § 112(b) of the Clean Air Act or hydrogen halide and halogen HAP. <i>If the response to Question VIII.AA.1, AA.2 or AA.3 is "NO," go to Section VIII.BB.</i>	<input checked="" type="checkbox"/> YES <input type="checkbox"/> NO
4. The application area includes process vents, storage vessels, transfer racks, or waste streams associated with a miscellaneous chemical manufacturing process subject to 40 CFR 63, Subpart FFFF. <i>If the response to Question VIII.AA.4 is "NO," go to Section VIII.BB.</i>	<input type="checkbox"/> YES <input checked="" type="checkbox"/> NO

Texas Commission on Environmental Quality
Application Area-Wide Applicability Determinations and General Information
Form OP-REQ1
Federal Operating Permit Program

Date:	
Permit No.:	O1484
RN No.:	RN100218973

For SOP applications, answer ALL questions unless otherwise directed.

◆ *For GOP applications, answer ONLY these questions unless otherwise directed.*

Form OP-REQ1: Page 69	
VIII. Title 40 Code of Federal Regulations Part 63 - National Emission Standards for Hazardous Air Pollutants for Source Categories (continued)	
AA. Subpart FFFF - National Emission Standards for Hazardous Air Pollutants for Miscellaneous Organic Chemical Production and Processes (MON) (continued)	
5. The application area includes process wastewater streams. <i>If the response to Question VIII.AA.5 is "NO," go to Question VIII.AA.18.</i>	<input type="checkbox"/> YES <input type="checkbox"/> NO
6. The application area includes process wastewater streams that are designated as Group 1 or are determined to be Group 1 for compounds listed in Table 8 of 40 CFR Part 63, Subpart G or Table 8 and Table 9, as appropriate, of 40 CFR Part 63, Subpart FFFF.	<input type="checkbox"/> YES <input type="checkbox"/> NO
7. The application area includes process wastewater streams that are Group 2 for compounds listed in Table 8 or Table 8 and Table 9, as appropriate, of 40 CFR Part 63, Subpart FFFF.	<input type="checkbox"/> YES <input type="checkbox"/> NO
8. All Group 1 wastewater streams at the site are demonstrated to have a total source mass flow rate of less than 1 MG/yr. <i>If the response to Question VIII.AA.8 is "YES," go to Section VIII.AA.22.</i>	<input type="checkbox"/> YES <input type="checkbox"/> NO
9. The site has untreated and/or partially treated Group 1 wastewater streams demonstrated to have a total source mass flow rate of less than 1 MG/yr. <i>If the response to Question VIII.AA.9 is "NO," go to Question VIII.AA.11.</i>	<input type="checkbox"/> YES <input type="checkbox"/> NO
10. The application area includes waste management units that receive or manage a partially treated Group 1 wastewater stream prior to or during treatment.	<input type="checkbox"/> YES <input type="checkbox"/> NO
11. Group 1 wastewater streams or residual removed from Group 1 wastewater streams are transferred to an on-site treatment operation that is not owned or operated by the owner or operator of the source generating the waste stream or residual.	<input type="checkbox"/> YES <input type="checkbox"/> NO
12. Group 1 wastewater streams or residual removed from Group 1 wastewater streams are transferred to an off-site treatment operation. <i>If the responses to Questions VIII.AA.11 and VIII.AA.12 are both "NO," go to Question VIII.AA.18.</i>	<input type="checkbox"/> YES <input type="checkbox"/> NO

Texas Commission on Environmental Quality
Application Area-Wide Applicability Determinations and General Information
Form OP-REQ1
Federal Operating Permit Program

Date:	
Permit No.:	O1484
RN No.:	RN100218973

For SOP applications, answer ALL questions unless otherwise directed.

◆ *For GOP applications, answer ONLY these questions unless otherwise directed.*

Form OP-REQ1: Page 70	
VIII. Title 40 Code of Federal Regulations Part 63 - National Emission Standards for Hazardous Air Pollutants for Source Categories (continued)	
AA. Subpart FFFF - National Emission Standards for Hazardous Air Pollutants for Miscellaneous Organic Chemical Production and Processes (MON) (continued)	
13. Group 1 wastewater streams are transferred to an offsite treatment facility meeting the requirements of 40 CFR § 63.138(h). <i>If the response to Question VIII.AA.13 is "NO," go to Question VIII.AA.15.</i>	<input type="checkbox"/> YES <input type="checkbox"/> NO
14. The option to document in the notification of compliance status report that the wastewater will be treated in a facility meeting the requirements of 40 CFR § 63.138(h) is elected.	<input type="checkbox"/> YES <input type="checkbox"/> NO
15. Group 1 wastewater streams or residuals with a total annual average concentration of compounds in Table 8 of 40 CFR Part 63, Subpart FFFF less than 50 ppmw are transferred offsite. <i>If the response to Question VIII.AA.15 is "NO," go to Question VIII.AA.17.</i>	<input type="checkbox"/> YES <input type="checkbox"/> NO
16. The transferor is demonstrating that less than 5 percent of the HAP in Table 9 of 40 CFR Part 63, Subpart FFFF is emitted from waste management units up to the activated sludge unit.	<input type="checkbox"/> YES <input type="checkbox"/> NO
17. The application area includes waste management units that receive or manage a Group 1 wastewater stream, or a residual removed from a Group 1 wastewater stream prior to shipment or transport.	<input type="checkbox"/> YES <input type="checkbox"/> NO
18. The application area includes containers that receive, manage, or treat a Group 1 wastewater stream or a residual removed from a Group 1 wastewater stream.	<input type="checkbox"/> YES <input type="checkbox"/> NO
19. The application area includes individual drain systems that receive or manage a Group 1 wastewater stream, or a residual removed from a Group 1 wastewater stream. <i>If the response to Question VIII.AA.19 is "NO," go to Question VIII.AA.22.</i>	<input type="checkbox"/> YES <input type="checkbox"/> NO
20. The application area includes individual drain systems that are complying with 40 CFR § 63.136 through the use of cover and, if vented, closed vent systems and control devices.	<input type="checkbox"/> YES <input type="checkbox"/> NO

Texas Commission on Environmental Quality
Application Area-Wide Applicability Determinations and General Information
Form OP-REQ1
Federal Operating Permit Program

Date:	
Permit No.:	O1484
RN No.:	RN100218973

For SOP applications, answer ALL questions unless otherwise directed.

◆ *For GOP applications, answer ONLY these questions unless otherwise directed.*

Form OP-REQ1: Page 71	
VIII. Title 40 Code of Federal Regulations Part 63 - National Emission Standards for Hazardous Air Pollutants for Source Categories (continued)	
AA. Subpart FFFF - National Emission Standards for Hazardous Air Pollutants for Miscellaneous Organic Chemical Production and Processes (MON) (continued)	
21. The application area includes individual drain systems that are complying with 40 CFR § 63.136 through the use of water seals or tightly fitting caps or plugs.	<input type="checkbox"/> YES <input type="checkbox"/> NO
22. The application area includes drains, drain hubs, manholes, lift stations, trenches, or pipes that are part of a chemical manufacturing process unit that meets the criteria of 40 CFR § 63.100(b). <i>If the response to Question VIII.AA.22 is "NO," go to Section VIII.BB.</i>	<input type="checkbox"/> YES <input type="checkbox"/> NO
23. The application area includes drains, drain hubs, manholes, lift stations, trenches or pipes (that are part of a miscellaneous chemical manufacturing process unit) that meet the criteria listed in 40 CFR § 63.149(d). <i>If the response to Question VIII.AA.23 is "NO," go to Section VIII.BB.</i>	<input type="checkbox"/> YES <input type="checkbox"/> NO
24. The application area includes drains, drain hubs, manholes, lift stations, trenches or pipes that convey water with a total annual average concentration of compounds in table 8 of 40 CFR Part 63, Subpart FFFF is greater than or equal to 10,000 ppmw at any flow rate, and the total annual load of compounds in table 8 of 40 CFR Part 63, Subpart FFFF is greater than or equal to 200 lb/yr.	<input type="checkbox"/> YES <input type="checkbox"/> NO
25. The application area includes drains, drain hubs, manholes, lift stations, trenches, or pipes that convey water with a total annual average concentration of compounds in table 8 of 40 CFR Part 63, Subpart FFFF is greater than or equal to 1,000 ppmw, and the annual average flow rate is greater than or equal to 1 liter per minute.	<input type="checkbox"/> YES <input type="checkbox"/> NO
26. The application area includes drains, drain hubs, manholes, lift stations, trenches or pipes that are part of a chemical manufacturing process unit that is subject to the new source requirements of 40 CFR § 63.2445(a); and the equipment conveys water with a combined total annual average concentration of compounds in tables 8 and 9 of 40 CFR Part 63, Subpart FFFF is greater than or equal to 30,000 ppmw, and the combined total annual load of compounds in tables 8 and 9 to this subpart is greater than or equal to 1 tpy.	<input type="checkbox"/> YES <input type="checkbox"/> NO

Texas Commission on Environmental Quality
Application Area-Wide Applicability Determinations and General Information
Form OP-REQ1
Federal Operating Permit Program

Date:	
Permit No.:	O1484
RN No.:	RN100218973

For SOP applications, answer ALL questions unless otherwise directed.

◆ *For GOP applications, answer ONLY these questions unless otherwise directed.*

Form OP-REQ1: Page 72	
VIII. Title 40 Code of Federal Regulations Part 63 - National Emission Standards for Hazardous Air Pollutants for Source Categories (continued)	
AA. Subpart FFFF - National Emission Standards for Hazardous Air Pollutants for Miscellaneous Organic Chemical Production and Processes (MON) (continued)	
BB. Subpart GGGG - National Emission Standards for Hazardous Air Pollutants for: Solvent Extractions for Vegetable Oil Production.	
1. The application area includes a vegetable oil production process that: is by itself a major source of HAP emissions or, is collocated within a plant site with other sources that are individually or collectively a major source of HAP emissions.	<input type="checkbox"/> YES <input checked="" type="checkbox"/> NO
CC. Subpart GGGGG - National Emission Standards for Hazardous Air Pollutants: Site Remediation	
1. The application area includes a facility at which a site remediation is conducted. <i>If the answer to Question VIII.CC.1 is "NO," go to Section VIII.DD.</i>	<input type="checkbox"/> YES <input checked="" type="checkbox"/> NO
2. The application area is located at a site that is a major source of HAP. <i>If the answer to Question VIII.CC.2 is "NO," go to Section VIII.DD.</i>	<input type="checkbox"/> YES <input type="checkbox"/> NO
3. All site remediation's qualify for one of the exemptions contained in 40 CFR § 63.7881(b)(1) through (6). <i>If the answer to Question VIII.CC.3 is "YES," go to Section VIII.DD.</i>	<input type="checkbox"/> YES <input type="checkbox"/> NO
4. Prior to beginning site remediation activities it was determined that the total quantity of HAP listed in Table 1 of Subpart GGGGG that will be removed during all site remediations will be less than 1 Mg/yr. <i>If the answer to Question VIII.CC.4 is "YES," go to Section VIII.DD.</i>	<input type="checkbox"/> YES <input type="checkbox"/> NO
5. The site remediation will be completed within 30 consecutive calendar days.	<input type="checkbox"/> YES <input type="checkbox"/> NO
6. No site remediation will exceed 30 consecutive calendar days. <i>If the answer to Question VIII.CC.6 is "YES," go to Section VIII.DD.</i>	<input type="checkbox"/> YES <input type="checkbox"/> NO
7. Site remediation materials subject to 40 CFR Part 63, Subpart GGGGG are transferred from the application area to an off-site facility.	<input type="checkbox"/> YES <input type="checkbox"/> NO
8. All site remediation materials subject to 40 CFR Part 63, Subpart GGGGG are transferred from the application area to an off-site facility. <i>If the answer to Question VIII.CC.8 is "YES," go to Section VIII.DD.</i>	<input type="checkbox"/> YES <input type="checkbox"/> NO

Texas Commission on Environmental Quality
Application Area-Wide Applicability Determinations and General Information
Form OP-REQ1
Federal Operating Permit Program

Date:	
Permit No.:	O1484
RN No.:	RN100218973

For SOP applications, answer ALL questions unless otherwise directed.

◆ *For GOP applications, answer ONLY these questions unless otherwise directed.*

Form OP-REQ1: Page 73	
VIII. Title 40 Code of Federal Regulations Part 63 - National Emission Standards for Hazardous Air Pollutants for Source Categories (continued)	
CC. Subpart GGGGG - National Emission Standards for Hazardous Air Pollutants: Site Remediation (continued)	
9. The application area includes containers that manage site remediation materials subject to 40 CFR Part 63, Subpart GGGGG. <i>If the response to Question VIII.CC.9 is "NO," go to Question VIII.CC.14.</i>	<input type="checkbox"/> YES <input type="checkbox"/> NO
10. The application area includes containers using Container Level 1 controls as specified in 40 CFR § 63.922(b).	<input type="checkbox"/> YES <input type="checkbox"/> NO
11. The application area includes containers with a capacity greater than 0.46 m ³ that meet the requirements of 40 CFR § 63.7900(b)(3)(i) and (ii).	<input type="checkbox"/> YES <input type="checkbox"/> NO
12. The application area includes containers using Container Level 2 controls as specified in 40 CFR § 63.923(b).	<input type="checkbox"/> YES <input type="checkbox"/> NO
13. The application area includes containers using Container Level 3 controls as specified in 40 CFR § 63.924(b).	<input type="checkbox"/> YES <input type="checkbox"/> NO
14. The application area includes individual drain systems complying with the requirements of 40 CFR § 63.962.	<input type="checkbox"/> YES <input type="checkbox"/> NO
DD. Subpart YYYYY - National Emission Standards for Hazardous Air Pollutants for Area/Sources: Electric Arc Furnace Steelmaking Facilities	
1. The application area includes an electric arc furnace (EAF) steelmaking facility, and the site is an area source of hazardous air pollutant (HAP) emissions. <i>If the response to Question VIII.DD.1 is "NO," go to Section VIII.EE.</i>	<input type="checkbox"/> YES <input checked="" type="checkbox"/> NO
2. The EAF steelmaking facility is a research and development facility. <i>If the response to Question VIII.DD.2 is "YES," go to Section VIII.EE.</i>	<input type="checkbox"/> YES <input type="checkbox"/> NO
3. Metallic scrap is utilized in the EAF.	<input type="checkbox"/> YES <input type="checkbox"/> NO
4. Scrap containing motor vehicle scrap is utilized in the EAF.	<input type="checkbox"/> YES <input type="checkbox"/> NO
5. Scrap not containing motor vehicle scrap is utilized in the EAF.	<input type="checkbox"/> YES <input type="checkbox"/> NO

Texas Commission on Environmental Quality
Application Area-Wide Applicability Determinations and General Information
Form OP-REQ1
Federal Operating Permit Program

Date:	
Permit No.:	O1484
RN No.:	RN100218973

For SOP applications, answer ALL questions unless otherwise directed.

◆ *For GOP applications, answer ONLY these questions unless otherwise directed.*

Form OP-REQ1: Page 74	
VIII. Title 40 Code of Federal Regulations Part 63 - National Emission Standards for Hazardous Air Pollutants for Source Categories (continued)	
EE. Subpart BBBBBB - National Emission Standards for Hazardous Air Pollutants for Source Category: Gasoline Distribution Bulk Terminals, Bulk Plants and Pipeline Facilities	
1. The application area is located at a site that is an area source of HAPs. <i>If the answer to Question EE.1 is "NO," go to Section VIII.FF.</i>	<input type="checkbox"/> YES <input checked="" type="checkbox"/> NO
2. The application area includes a pipeline breakout station, as defined in 40 CFR Part 63, Subpart BBBBBB, not subject to the control requirements of 40 CFR Part 63, Subpart R.	<input type="checkbox"/> YES <input type="checkbox"/> NO
3. The application area includes a pipeline pumping station as defined in 40 CFR Part 63, Subpart BBBBBB.	<input type="checkbox"/> YES <input type="checkbox"/> NO
4. The application area includes a bulk gasoline plant as defined in 40 CFR Part 63, Subpart BBBBBB. <i>If the answer to Question VIII.EE.4 is "NO," go to Question VIII.EE.6.</i>	<input type="checkbox"/> YES <input type="checkbox"/> NO
5. The bulk gasoline plant was operating, prior to January 10, 2010, in compliance with an enforceable State, local or tribal rule or permit that requires submerged fill as specified in 40 CFR § 63.11086(a).	<input type="checkbox"/> YES <input type="checkbox"/> NO
6. The application area includes a bulk gasoline terminal, as defined in 40 CFR Part 63, Subpart BBBBBB, not subject to the control requirements of 40 CFR Part 63, Subpart R or Subpart CC. <i>If the answer to Question VIII.EE.6 is "NO," go to Section VIII.FF.</i>	<input type="checkbox"/> YES <input type="checkbox"/> NO
7. The bulk gasoline terminal has throughput of less than 250,000 gallons per day. <i>If the answer to Question VIII.EE.7 is "YES," go to Section VIII.FF.</i>	<input type="checkbox"/> YES <input type="checkbox"/> NO
8. The bulk gasoline terminal loads gasoline into gasoline cargo tanks other than railcar cargo tanks.	<input type="checkbox"/> YES <input type="checkbox"/> NO
9. The bulk gasoline terminal loads gasoline into railcar cargo tanks. <i>If the answer to Question VIII.EE.9 is "NO," go to Section VIII.FF.</i>	<input type="checkbox"/> YES <input type="checkbox"/> NO
10. The bulk gasoline terminal loads gasoline into railcar cargo tanks which do not collect vapors from a vapor balance system.	<input type="checkbox"/> YES <input type="checkbox"/> NO

Texas Commission on Environmental Quality
Application Area-Wide Applicability Determinations and General Information
Form OP-REQ1
Federal Operating Permit Program

Date:	
Permit No.:	O1484
RN No.:	RN100218973

For SOP applications, answer ALL questions unless otherwise directed.

◆ *For GOP applications, answer ONLY these questions unless otherwise directed.*

Form OP-REQ1: Page 75	
VIII. Title 40 Code of Federal Regulations Part 63 - National Emission Standards for Hazardous Air Pollutants for Source Categories (continued)	
EE. Subpart BBBBBB - National Emission Standards for Hazardous Air Pollutants for Source Category: Gasoline Distribution Bulk Terminals, Bulk Plants and Pipeline Facilities (continued)	
11. The bulk gasoline terminal loads gasoline into railcar cargo tanks which collect vapors from a vapor balance system and that system complies with a Federal, State, local, tribal rule or permit.	<input type="checkbox"/> YES <input type="checkbox"/> NO
FF. Subpart CCCCCC - National Emission Standards for Hazardous Air Pollutants for Source Category: Gasoline Dispensing Facilities	
◆ 1. The application area is located at a site that is an area source of hazardous air pollutants. <i>If the answer to Question VIII.FF.1 is "NO," go to Section VIII.GG.</i>	<input type="checkbox"/> YES <input checked="" type="checkbox"/> NO
◆ 2. The application area includes at least one gasoline dispensing facility as defined in 40 CFR § 63.11132. <i>If the answer to Question VIII.FF.2 is "NO," go to Section VIII.GG.</i>	<input type="checkbox"/> YES <input type="checkbox"/> NO
◆ 3. The application area includes at least one gasoline dispensing facility with a monthly throughput of less than 10,000 gallons.	<input type="checkbox"/> YES <input type="checkbox"/> NO
◆ 4. The application area includes at least one gasoline dispensing facility where gasoline is dispensed from a fixed gasoline storage tank into a portable gasoline tank for the on-site delivery and subsequent dispensing into other gasoline-fueled equipment.	<input type="checkbox"/> YES <input type="checkbox"/> NO
GG. Recently Promulgated 40 CFR Part 63 Subparts	
◆ 1. The application area is subject to one or more promulgated 40 CFR Part 63 subparts not addressed on this form. <i>If the response to Question VIII.GG.1 is "NO," go to Section IX. A list of promulgated 40 CFR Part 63 subparts not otherwise addressed on OP-REQ1 is included in the instructions.</i>	<input type="checkbox"/> YES <input checked="" type="checkbox"/> NO
◆ 2. Provide the Subpart designation (i.e. Subpart EEE) in the space provided below.	

Texas Commission on Environmental Quality
Application Area-Wide Applicability Determinations and General Information
Form OP-REQ1
Federal Operating Permit Program

Date:	
Permit No.:	O1484
RN No.:	RN100218973

For SOP applications, answer ALL questions unless otherwise directed.

◆ *For GOP applications, answer ONLY these questions unless otherwise directed.*

Form OP-REQ1: Page 76	
IX. Title 40 Code of Federal Regulations Part 68 (40 CFR Part 68) - Chemical Accident Prevention Provisions	
A. Applicability	
◆ 1. The application area contains processes subject to 40 CFR Part 68, Chemical Accident Prevention Provisions, and specified in 40 CFR § 68.10.	<input checked="" type="checkbox"/> YES <input type="checkbox"/> NO
X. Title 40 Code of Federal Regulations Part 82 (40 CFR Part 82) - Protection of Stratospheric Ozone	
A. Subpart A - Production and Consumption Controls	
◆ 1. The application area is located at a site that produces, transforms, destroys, imports, or exports a controlled substance or product.	<input type="checkbox"/> YES <input checked="" type="checkbox"/> NO <input type="checkbox"/> N/A
B. Subpart B - Servicing of Motor Vehicle Air Conditioners	
◆ 1. Servicing, maintenance, and/or repair of fleet vehicle air conditioning systems using ozone-depleting refrigerants is conducted in the application area.	<input type="checkbox"/> YES <input checked="" type="checkbox"/> NO
C. Subpart C - Ban on Nonessential Products Containing Class I Substances and Ban on Nonessential Products Containing or Manufactured with Class II Substances	
◆ 1. The application area sells or distributes one or more nonessential products (which release a Class I or Class II substance) that are subject to 40 CFR Part 82, Subpart C.	<input type="checkbox"/> YES <input checked="" type="checkbox"/> NO <input type="checkbox"/> N/A
D. Subpart D - Federal Procurement	
◆ 1. The application area is owned/operated by a department, agency, or instrumentality of the United States.	<input type="checkbox"/> YES <input checked="" type="checkbox"/> NO <input type="checkbox"/> N/A
E. Subpart E - The Labeling of Products Using Ozone Depleting Substances	
◆ 1. The application area includes containers in which a Class I or Class II substance is stored or transported prior to the sale of the Class I or Class II substance to the ultimate consumer.	<input type="checkbox"/> YES <input checked="" type="checkbox"/> NO <input type="checkbox"/> N/A
◆ 2. The application area is a manufacturer, importer, wholesaler, distributor, or retailer of products containing a Class I or Class II substance.	<input type="checkbox"/> YES <input checked="" type="checkbox"/> NO <input type="checkbox"/> N/A
◆ 3. The application area is a manufacturer, importer, wholesaler, distributor, or retailer of products manufactured with a process that uses a Class I or Class II substance.	<input type="checkbox"/> YES <input checked="" type="checkbox"/> NO <input type="checkbox"/> N/A

Texas Commission on Environmental Quality
Application Area-Wide Applicability Determinations and General Information
Form OP-REQ1
Federal Operating Permit Program

Date:	
Permit No.:	O1484
RN No.:	RN100218973

For SOP applications, answer ALL questions unless otherwise directed.

◆ *For GOP applications, answer ONLY these questions unless otherwise directed.*

Form OP-REQ1: Page 77	
X. Title 40 Code of Federal Regulations Part 82 (40 CFR Part 82) - Protection of Stratospheric Ozone (continued)	
F. Subpart F - Recycling and Emissions Reduction	
◆	1. Servicing, maintenance, and/or repair on refrigeration and non-motor vehicle air condition appliances using ozone-depleting refrigerants or non-exempt substitutes is conducted in the application area.
	<input checked="" type="checkbox"/> YES <input type="checkbox"/> NO
◆	2. Disposal of appliances (including motor vehicle air conditioners) or refrigerant or non-exempt substitute reclamation occurs in the application area.
	<input type="checkbox"/> YES <input checked="" type="checkbox"/> NO <input type="checkbox"/> N/A
◆	3. The application area manufactures appliances or refrigerant recycling and recovery equipment.
	<input type="checkbox"/> YES <input checked="" type="checkbox"/> NO <input type="checkbox"/> N/A
G. Subpart G - Significant New Alternatives Policy Program	
◆	1. The application area manufactures, formulates, or creates chemicals, product substitutes, or alternative manufacturing processes that are intended for use as a replacement for a Class I or Class II compound. <i>If the response to Question X.G.1 is "NO" or "N/A," go to Section X.H.</i>
	<input type="checkbox"/> YES <input checked="" type="checkbox"/> NO <input type="checkbox"/> N/A
◆	2. All substitutes produced by the application area meet one or more of the exemptions in 40 CFR § 82.176(b)(1) - (7).
	<input type="checkbox"/> YES <input type="checkbox"/> NO <input type="checkbox"/> N/A
H. Subpart H -Halon Emissions Reduction	
◆	1. Testing, servicing, maintaining, repairing, or disposing of equipment containing halons is conducted in the application area.
	<input type="checkbox"/> YES <input checked="" type="checkbox"/> NO <input type="checkbox"/> N/A
◆	2. Disposal of halons or manufacturing of halon blends is conducted in the application area.
	<input type="checkbox"/> YES <input checked="" type="checkbox"/> NO <input type="checkbox"/> N/A
XI. Miscellaneous	
A. Requirements Reference Tables (RRT) and Flowcharts	
1.	The application area contains units that are potentially subject to a regulation for which the TCEQ has not developed an RRT and flowchart.
	<input type="checkbox"/> YES <input checked="" type="checkbox"/> NO

Texas Commission on Environmental Quality
Application Area-Wide Applicability Determinations and General Information
Form OP-REQ1
Federal Operating Permit Program

Date:	
Permit No.:	O1484
RN No.:	RN100218973

For SOP applications, answer ALL questions unless otherwise directed.

◆ *For GOP applications, answer ONLY these questions unless otherwise directed.*

Form OP-REQ1: Page 78	
XI. Miscellaneous (continued)	
B. Forms	
◆	<div style="display: flex; justify-content: space-between;"> <div style="width: 80%;"> <p>1. The application area contains units that are potentially subject to a regulation for which the TCEQ has not developed a unit attribute form.</p> <p><i>If the response to Question XI.B.1 is "NO" or "N/A," go to Section XI.C.</i></p> </div> <div style="width: 15%;"> <input type="checkbox"/> YES <input checked="" type="checkbox"/> NO <input type="checkbox"/> N/A </div> </div>
◆	<p>2. Provide the Part and Subpart designation for the federal rule(s) or the Chapter, Subchapter, and Division designation for the State regulation(s) in the space provided below.</p>
C. Emission Limitation Certifications	
◆	<div style="display: flex; justify-content: space-between;"> <div style="width: 80%;"> <p>1. The application area includes units for which federally enforceable emission limitations have been established by certification.</p> </div> <div style="width: 15%;"> <input checked="" type="checkbox"/> YES <input type="checkbox"/> NO </div> </div>
D. Alternative Means of Control, Alternative Emission Limitation or Standard, or Equivalent Requirements	
	<div style="display: flex; justify-content: space-between;"> <div style="width: 80%;"> <p>1. The application area is located at a site that is subject to a site-specific requirement of the state implementation plan (SIP).</p> </div> <div style="width: 15%;"> <input type="checkbox"/> YES <input checked="" type="checkbox"/> NO </div> </div>
	<div style="display: flex; justify-content: space-between;"> <div style="width: 80%;"> <p>2. The application area includes units located at the site that are subject to a site-specific requirement of the SIP.</p> </div> <div style="width: 15%;"> <input type="checkbox"/> YES <input checked="" type="checkbox"/> NO </div> </div>
	<div style="display: flex; justify-content: space-between;"> <div style="width: 80%;"> <p>3. The application area includes units which demonstrate compliance by using an alternative means of control, alternative emission limitation or standard or equivalent requirements approved by the EPA Administrator.</p> <p><i>If the response to Question XI.D.3 is "YES," please include a copy of the approval document with the application.</i></p> </div> <div style="width: 15%;"> <input type="checkbox"/> YES <input checked="" type="checkbox"/> NO </div> </div>
	<div style="display: flex; justify-content: space-between;"> <div style="width: 80%;"> <p>4. The application area includes units which demonstrate compliance by using an alternative means of control, alternative emission limitation or standard or equivalent requirements approved by the TCEQ Executive Director.</p> <p><i>If the response to Question XI.D.4 is "YES," please include a copy of the approval document with the application.</i></p> </div> <div style="width: 15%;"> <input checked="" type="checkbox"/> YES <input type="checkbox"/> NO </div> </div>

Texas Commission on Environmental Quality
Application Area-Wide Applicability Determinations and General Information
Form OP-REQ1
Federal Operating Permit Program

Date:	
Permit No.:	O1484
RN No.:	RN100218973

For SOP applications, answer ALL questions unless otherwise directed.

◆ *For GOP applications, answer ONLY these questions unless otherwise directed.*

Form OP-REQ1: Page 79	
XI. Miscellaneous (continued)	
E. Title IV - Acid Rain Program	
1. The application area includes emission units subject to the Acid Rain Program (ARP), including the Opt-In Program.	<input type="checkbox"/> YES <input checked="" type="checkbox"/> NO
2. The application area includes emission units qualifying for the new unit exemption under 40 CFR § 72.7.	<input type="checkbox"/> YES <input checked="" type="checkbox"/> NO
3. The application area includes emission units qualifying for the retired unit exemption under 40 CFR § 72.8.	<input type="checkbox"/> YES <input checked="" type="checkbox"/> NO
F. 40 CFR Part 97, Subpart EEEEE - Cross-State Air Pollution Rule (CSAPR) NO_x Ozone Season Group 2 Trading Program	
1. The application area includes emission units subject to the requirements of the CSAPR NO _x Ozone Season Group 2 Trading Program. <i>If the response to Question XI.F.1 is "NO," go to Question XI.F.7.</i>	<input type="checkbox"/> YES <input checked="" type="checkbox"/> NO
2. The application area includes units that are complying with the CEMS requirements of 40 CFR Part 75, Subpart H for NO _x and heat input.	<input type="checkbox"/> YES <input type="checkbox"/> NO
3. The application area includes gas or oil-fired units that are complying with the CEMS requirements of 40 CFR Part 75, Subpart H for NO _x , and the monitoring requirements of 40 CFR Part 75, Appendix D for heat input.	<input type="checkbox"/> YES <input type="checkbox"/> NO
4. The application area includes gas or oil-fired peaking units that are complying with the monitoring requirements of 40 CFR Part 75, Appendix E for NO _x , and the monitoring requirements of 40 CFR Part 75, Appendix D for heat input.	<input type="checkbox"/> YES <input type="checkbox"/> NO
5. The application area includes gas or oil-fired units that are complying with the Low Mass Emissions monitoring requirements of 40 CFR § 75.19 for NO _x and heat input.	<input type="checkbox"/> YES <input type="checkbox"/> NO
6. The application area includes units that are complying with EPA-approved alternative monitoring system requirements of 40 CFR Part 75, Subpart E for NO _x and heat input.	<input type="checkbox"/> YES <input type="checkbox"/> NO
7. The application area includes emission units that qualify for the CSAPR NO _x Ozone Season Group 2 retired unit exemption.	<input type="checkbox"/> YES <input checked="" type="checkbox"/> NO

Texas Commission on Environmental Quality
Application Area-Wide Applicability Determinations and General Information
Form OP-REQ1
Federal Operating Permit Program

Date:	
Permit No.:	O1484
RN No.:	RN100218973

For SOP applications, answer ALL questions unless otherwise directed.

◆ *For GOP applications, answer ONLY these questions unless otherwise directed.*

Form OP-REQ1: Page 80	
XI. Miscellaneous (continued)	
G. 40 CFR Part 97, Subpart FFFFF - Texas SO₂ Trading Program	
1. The application area includes emission units complying with the requirements of the Texas SO ₂ Trading Program. <i>If the response to Question XI.G.1 is "NO," go to Question XI.G.6.</i>	<input type="checkbox"/> YES <input checked="" type="checkbox"/> NO
2. The application area includes units that are complying with the CEMS requirements of 40 CFR Part 75, Subpart B for SO ₂ and 40 CFR Part 75, Subpart H for heat input.	<input type="checkbox"/> YES <input type="checkbox"/> NO
3. The application area includes gas or oil-fired units that are complying with the monitoring requirements of 40 CFR Part 75, Appendix D for SO ₂ and heat input.	<input type="checkbox"/> YES <input type="checkbox"/> NO
4. The application area includes gas or oil-fired units that are complying with the Low Mass Emissions monitoring requirements of 40 CFR § 75.19 for SO ₂ and heat input.	<input type="checkbox"/> YES <input type="checkbox"/> NO
5. The application area includes units that are complying with EPA-approved alternative monitoring system requirements of 40 CFR Part 75, Subpart E for SO ₂ and heat input.	<input type="checkbox"/> YES <input type="checkbox"/> NO
6. The application area includes emission units that qualify for the Texas SO ₂ Trading Program retired unit exemption.	<input type="checkbox"/> YES <input checked="" type="checkbox"/> NO
H. Permit Shield (SOP Applicants Only)	
1. A permit shield for negative applicability entries on Form OP-REQ2 (Negative Applicable Requirement Determinations) is being requested or already exists in the permit.	<input checked="" type="checkbox"/> YES <input type="checkbox"/> NO

Texas Commission on Environmental Quality
Application Area-Wide Applicability Determinations and General Information
Form OP-REQ1
Federal Operating Permit Program

Date:	
Permit No.:	O1484
RN No.:	RN100218973

For SOP applications, answer ALL questions unless otherwise directed.

◆ *For GOP applications, answer ONLY these questions unless otherwise directed.*

Form OP-REQ1: Page 81		
XI. Miscellaneous (continued)		
I. GOP Type (Complete this section for GOP applications only)		
◆	1. The application area is applying for initial issuance, revision, or renewal of an oil and gas general operating permit under GOP No. 511 - Oil and Gas General Operating Permit for Brazoria, Chambers, Collin, Dallas, Denton, El Paso, Ellis, Fort Bend, Galveston, Hardin, Harris, Jefferson, Johnson, Kaufman, Liberty, Montgomery, Orange, Parker, Rockwall, Tarrant, Waller, and Wise Counties.	<input type="checkbox"/> YES <input type="checkbox"/> NO
◆	2. The application area is applying for initial issuance, revision, or renewal of an oil and gas general operating permit under GOP No. 512 - Oil and Gas General Operating Permit for Gregg, Nueces, and Victoria Counties.	<input type="checkbox"/> YES <input type="checkbox"/> NO
◆	3. The application area is applying for initial issuance, revision, or renewal of an oil and gas general operating permit under GOP No. 513 - Oil and Gas General Operating Permit for Aransas, Bexar, Calhoun, Matagorda, San Patricio, and Travis Counties.	<input type="checkbox"/> YES <input type="checkbox"/> NO
◆	4. The application area is applying for initial issuance, revision, or renewal of an oil and gas general operating permit under GOP No. 514 - Oil and Gas General Operating Permit for All Texas Counties Except Aransas, Bexar, Brazoria, Calhoun, Chambers, Collin, Dallas, Denton, El Paso, Ellis, Fort Bend, Galveston, Gregg, Hardin, Harris, Jefferson, Johnson, Kaufman, Liberty, Matagorda, Montgomery, Nueces, Orange, Parker, Rockwall, San Patricio, Tarrant, Travis, Victoria, Waller, and Wise County.	<input type="checkbox"/> YES <input type="checkbox"/> NO
◆	5. The application area is applying for initial issuance, revision, or renewal of a solid waste landfill general operating permit under GOP No. 517 - Municipal Solid Waste Landfill general operating permit.	<input type="checkbox"/> YES <input type="checkbox"/> NO
J. Title 30 TAC Chapter 101, Subchapter H		
◆	1. The application area is located in a nonattainment area. <i>If the response to Question XI.J.1 is "NO," go to question XI.J.3.</i>	<input type="checkbox"/> YES <input checked="" type="checkbox"/> NO
◆	2. The applicant has or will generate emission reductions to be credited in the TCEQ Emissions Banking and Trading Program.	<input type="checkbox"/> YES <input type="checkbox"/> NO <input type="checkbox"/> N/A
◆	3. The applicant has or will generate discrete emission reductions to be credited in the TCEQ Emissions Banking and Trading Program.	<input type="checkbox"/> YES <input checked="" type="checkbox"/> NO <input type="checkbox"/> N/A

Texas Commission on Environmental Quality
Application Area-Wide Applicability Determinations and General Information
Form OP-REQ1
Federal Operating Permit Program

Date:	
Permit No.:	O1484
RN No.:	RN100218973

For SOP applications, answer ALL questions unless otherwise directed.

◆ *For GOP applications, answer ONLY these questions unless otherwise directed.*

Form OP-REQ1: Page 82		
XI. Miscellaneous (continued)		
J. Title 30 TAC Chapter 101, Subchapter H (continued)		
◆	4. The application area is located at a site in the Houston/Galveston/Brazoria nonattainment area where the facilities have a collective uncontrolled design capacity to emit 10 tpy or more of NO _x .	<input type="checkbox"/> YES <input checked="" type="checkbox"/> NO
◆	5. The application area includes an electric generating facility permitted under 30 TAC Chapter 116, Subchapter I.	<input type="checkbox"/> YES <input checked="" type="checkbox"/> NO
◆	6. The application area is located at a site in the Houston/Galveston/Brazoria nonattainment area and the site has a potential to emit more than 10 tpy of highly-reactive volatile organic compounds (HRVOC) from facilities covered under 30 TAC Chapter 115, Subchapter H, Divisions 1 and 2.	<input type="checkbox"/> YES <input checked="" type="checkbox"/> NO
◆	7. The application area is located at a site in the Houston/Galveston/Brazoria nonattainment area, the site has a potential to emit 10 tpy or less of HRVOC from covered facilities and the applicant is opting to comply with the requirements of 30 TAC Chapter 101, Subchapter H, Division 6, Highly Reactive VOC Emissions Cap and Trade Program.	<input type="checkbox"/> YES <input checked="" type="checkbox"/> NO
K. Periodic Monitoring		
◆	1. The applicant or permit holder is submitting at least one periodic monitoring proposal described on Form OP-MON in this application.	<input checked="" type="checkbox"/> YES <input type="checkbox"/> NO
◆	2. The permit currently contains at least one periodic monitoring requirement. <i>If the responses to Questions XI.K.1 and XI.K.2 are both "NO," go to Section XI.L.</i>	<input type="checkbox"/> YES <input checked="" type="checkbox"/> NO
◆	3. All periodic monitoring requirements are being removed from the permit with this application.	<input type="checkbox"/> YES <input checked="" type="checkbox"/> NO

Texas Commission on Environmental Quality
Application Area-Wide Applicability Determinations and General Information
Form OP-REQ1
Federal Operating Permit Program

Date:	
Permit No.:	O1484
RN No.:	RN100218973

For SOP applications, answer ALL questions unless otherwise directed.

◆ *For GOP applications, answer ONLY these questions unless otherwise directed.*

Form OP-REQ1: Page 83		
XI. Miscellaneous (continued)		
L. Compliance Assurance Monitoring		
◆	1. The application area includes at least one unit that does not meet the CAM exemptions in 40 CFR § 64.2(b) for all applicable requirements that it is subject to, and the unit has a pre-control device potential to emit greater than or equal to the amount in tons per year required in a site classified as a major source. <i>If the response to Question XI.L.1 is "NO," go to Section XI.M.</i>	<input type="checkbox"/> YES <input checked="" type="checkbox"/> NO
◆	2. The unit or units defined by XI.L.1 are using a control device to comply with an applicable requirement. <i>If the response to Question XI.L.2 is "NO," go to Section XI.M.</i>	<input type="checkbox"/> YES <input type="checkbox"/> NO
◆	3. The permit holder has submitted a CAM proposal on Form OP-MON in a previous application.	<input type="checkbox"/> YES <input type="checkbox"/> NO
◆	4. The owner/operator or permit holder is submitting a CAM proposal on Form OP-MON according to the deadlines for submittals in 40 CFR § 64.5 in this application. <i>If the responses to Questions XI.L.3 and XI.L.4 are both "NO," go to Section XI.M.</i>	<input type="checkbox"/> YES <input type="checkbox"/> NO
	5. The owner/operator or permit holder is submitting a CAM implementation plan and schedule to be incorporated as enforceable conditions in the permit.	<input type="checkbox"/> YES <input type="checkbox"/> NO
	6. Provide the unit identification numbers for the units for which the applicant is submitting a CAM implementation plan and schedule in the space below.	
◆	7. At least one unit defined by XI.L.1 and XI.L.2 is using a CEMS, COMS or PEMS meeting the requirements of 40 CFR § 64.3(d)(2).	<input type="checkbox"/> YES <input type="checkbox"/> NO
◆	8. All units defined by XI.L.1 and XI.L.2 are using a CEMS, COMS or PEMS meeting the requirements of 40 CFR § 64.3(d)(2). <i>If the response to Question XI.L.8 is "YES," go to Section XI.M.</i>	<input type="checkbox"/> YES <input type="checkbox"/> NO

Texas Commission on Environmental Quality
Application Area-Wide Applicability Determinations and General Information
Form OP-REQ1
Federal Operating Permit Program

Date:	
Permit No.:	O1484
RN No.:	RN100218973

For SOP applications, answer ALL questions unless otherwise directed.

◆ *For GOP applications, answer ONLY these questions unless otherwise directed.*

Form OP-REQ1: Page 84		
XI. Miscellaneous (continued)		
L. Compliance Assurance Monitoring (continued)		
◆	9. At least one of the CAM proposals as described by question XI.L.3 or XI.L.4 addresses particulate matter, and the emission unit has a capture system as defined in 40 CFR §64.1.	<input type="checkbox"/> YES <input type="checkbox"/> NO
◆	10. At least one of the CAM proposals as described by question XI.L.3 or XI.L.4 addresses VOC, and the emission unit has a capture system as defined in 40 CFR §64.1.	<input type="checkbox"/> YES <input type="checkbox"/> NO
◆	11. At least one of the CAM proposals as described by question XI.L.3 or XI.L.4 addresses a regulated pollutant other than particulate matter or VOC, and the emission unit has a capture system as defined in 40 CFR §64.1.	<input type="checkbox"/> YES <input type="checkbox"/> NO
◆	12. The control device in the CAM proposal as described by question XI.L.3 or XI.L.4 has a bypass.	<input type="checkbox"/> YES <input type="checkbox"/> NO
M. Title 30 TAC Chapter 113, Subchapter D, Division 5 - Emission Guidelines and Compliance Times		
◆	1. The application area includes at least one air curtain incinerator that commenced construction on or before December 9, 2004. <i>If the response to Question XI.M.1 is "NO," or "N/A," go to Section XII.</i>	<input type="checkbox"/> YES <input checked="" type="checkbox"/> NO <input type="checkbox"/> N/A
◆	2. All air curtain incinerators constructed on or before December 9, 2004 combust only wood waste, clean lumber, or yard waste or a mixture of these materials.	<input type="checkbox"/> YES <input type="checkbox"/> NO
XII. New Source Review (NSR) Authorizations		
A. Waste Permits with Air Addendum		
◆	1. The application area includes a Municipal Solid Waste Permit or an Industrial Hazardous Waste with an Air Addendum. <i>If the response to XII.A.1 is "YES," include the waste permit numbers and issuance date in Section XII.J.</i>	<input type="checkbox"/> YES <input checked="" type="checkbox"/> NO

Texas Commission on Environmental Quality
Application Area-Wide Applicability Determinations and General Information
Form OP-REQ1
Federal Operating Permit Program

Date:	
Permit No.:	O1484
RN No.:	RN100218973

For SOP applications, answer ALL questions unless otherwise directed.

◆ *For GOP applications, answer ONLY these questions unless otherwise directed.*

Form OP-REQ1: Page 85		
XII. New Source Review (NSR) Authorizations (continued)		
B. Air Quality Standard Permits		
◆	1. The application area includes at least one Air Quality Standard Permit NSR authorization. <i>If the response to XII.B.1 is "NO," go to Section XII.C. If the response to XII.B.1 is "YES," be sure to include the standard permit's registration numbers in Section XII.H and answer XII.B.2 - B.16 as appropriate.</i>	<input type="checkbox"/> YES <input checked="" type="checkbox"/> NO
◆	2. The application area includes at least one "State Pollution Control Project" Air Quality Standard Permit NSR authorization under 30 TAC § 116.617.	<input type="checkbox"/> YES <input type="checkbox"/> NO
◆	3. The application area includes at least one non-rule Air Quality Standard Permit for Pollution Control Projects NSR authorization.	<input type="checkbox"/> YES <input type="checkbox"/> NO
◆	4. The application area includes at least one "Installation and/or Modification of Oil and Gas Facilities" Air Quality Standard Permit NSR authorization under 30 TAC § 116.620.	<input type="checkbox"/> YES <input type="checkbox"/> NO
◆	5. The application area includes at least one non-rule Air Quality Standard Permit for Oil and Gas Handling and Production Facilities NSR authorization.	<input type="checkbox"/> YES <input type="checkbox"/> NO
◆	6. The application area includes at least one "Municipal Solid Waste Landfill" Air Quality Standard Permit NSR authorization under 30 TAC § 116.621.	<input type="checkbox"/> YES <input type="checkbox"/> NO
◆	7. The application area includes at least one "Municipal Solid Waste Landfill Facilities and Transfer Stations" Standard Permit authorization under 30 TAC Chapter 330, Subchapter U.	<input type="checkbox"/> YES <input type="checkbox"/> NO
	8. The application area includes at least one "Concrete Batch Plant" Air Quality Standard Permit NSR authorization.	<input type="checkbox"/> YES <input type="checkbox"/> NO
◆	9. The application area includes at least one "Concrete Batch Plant with Enhanced Controls" Air Quality Standard Permit NSR authorization.	<input type="checkbox"/> YES <input type="checkbox"/> NO
◆	10. The application area includes at least one "Hot Mix Asphalt Plant" Air Quality Standard Permit NSR authorization.	<input type="checkbox"/> YES <input type="checkbox"/> NO

Texas Commission on Environmental Quality
Application Area-Wide Applicability Determinations and General Information
Form OP-REQ1
Federal Operating Permit Program

Date:	
Permit No.:	O1484
RN No.:	RN100218973

For SOP applications, answer ALL questions unless otherwise directed.

◆ *For GOP applications, answer ONLY these questions unless otherwise directed.*

Form OP-REQ1: Page 86	
XII. New Source Review (NSR) Authorizations (continued)	
B. Air Quality Standard Permits (continued)	
◆ 11. The application area includes at least one "Rock Crusher" Air Quality Standard Permit NSR authorization.	<input type="checkbox"/> YES <input type="checkbox"/> NO
◆ 12. The application area includes at least one "Electric Generating Unit" Air Quality Standard Permit NSR authorization. <i>If the response to XII.B.12 is "NO," go to Question XII.B.15.</i>	<input type="checkbox"/> YES <input type="checkbox"/> NO
◆ 13. For purposes of "Electric Generating Unit" Air Quality Standard Permit, the application area is located in the East Texas Region.	<input type="checkbox"/> YES <input type="checkbox"/> NO
◆ 14. For purposes of "Electric Generating Unit" Air Quality Standard Permit, the application area is located in the West Texas Region.	<input type="checkbox"/> YES <input type="checkbox"/> NO
◆ 15. The application area includes at least one "Boiler" Air Quality Standard Permit NSR authorization.	<input type="checkbox"/> YES <input type="checkbox"/> NO
◆ 16. The application area includes at least one "Sawmill" Air Quality Standard Permit NSR authorization.	<input type="checkbox"/> YES <input type="checkbox"/> NO
C. Flexible Permits	
1. The application area includes at least one Flexible Permit NSR authorization.	<input type="checkbox"/> YES <input checked="" type="checkbox"/> NO
D. Multiple Plant Permits	
1. The application area includes at least one Multi-Plant Permit NSR authorization.	<input type="checkbox"/> YES <input checked="" type="checkbox"/> NO

Texas Commission on Environmental Quality
Application Area-Wide Applicability Determinations and General Information
Form OP-REQ1
Federal Operating Permit Program

Date:	
Permit No.:	O1484
RN No.:	RN100218973

For SOP applications, answer ALL questions unless otherwise directed.

◆ *For GOP applications, answer ONLY these questions unless otherwise directed.*

Form OP-REQ1: Page 87			
XII. NSR Authorizations (Attach additional sheets if necessary for sections E-J)			
E. PSD Permits and PSD Major Pollutants			
PSD Permit No.: PSDTX1234	Issuance Date: 03/10/2020	Pollutant(s):	
PSD Permit No.:	Issuance Date:	Pollutant(s):	
PSD Permit No.:	Issuance Date:	Pollutant(s):	
PSD Permit No.:	Issuance Date:	Pollutant(s):	
<i>If PSD Permits are held for the application area, please complete the Major NSR Summary Table located under the Technical Forms heading at: www.tceq.texas.gov/permitting/air/titlev/site/site_experts.html.</i>			
F. Nonattainment (NA) Permits and NA Major Pollutants			
NA Permit No.:	Issuance Date:	Pollutant(s):	
NA Permit No.:	Issuance Date:	Pollutant(s):	
NA Permit No.:	Issuance Date:	Pollutant(s):	
NA Permit No.:	Issuance Date:	Pollutant(s):	
<i>If NA Permits are held for the application area, please complete the Major NSR Summary Table located under the Technical Forms heading at: www.tceq.texas.gov/permitting/air/titlev/site/site_experts.html.</i>			
G. NSR Authorizations with FCAA § 112(g) Requirements			
NSR Permit No.: 19198	Issuance Date: 03/10/2020	NSR Permit No.:	Issuance Date:
NSR Permit No.:	Issuance Date:	NSR Permit No.:	Issuance Date:
NSR Permit No.:	Issuance Date:	NSR Permit No.:	Issuance Date:
NSR Permit No.:	Issuance Date:	NSR Permit No.:	Issuance Date:
◆ H. Title 30 TAC Chapter 116 Permits, Special Permits, Standard Permits, Other Authorizations (Other Than Permits By Rule, PSD Permits, NA Permits) for the Application Area			
Authorization No.:	Issuance Date:	Authorization No.:	Issuance Date:
Authorization No.:	Issuance Date:	Authorization No.:	Issuance Date:
Authorization No.:	Issuance Date:	Authorization No.:	Issuance Date:
Authorization No.:	Issuance Date:	Authorization No.:	Issuance Date:

Texas Commission on Environmental Quality
Application Area-Wide Applicability Determinations and General Information
Form OP-REQ1
Federal Operating Permit Program

Date:	
Permit No.:	O1484
RN No.:	RN100218973

For SOP applications, answer ALL questions unless otherwise directed.

◆ *For GOP applications, answer ONLY these questions unless otherwise directed.*

Form OP-REQ1: Page 88	
XII. NSR Authorizations (Attach additional sheets if necessary for sections E-J)	
◆ I. Permits by Rule (30 TAC Chapter 106) for the Application Area	
<i>A list of selected Permits by Rule (previously referred to as standard exemptions) that are required to be listed in the FOP application is available in the instructions.</i>	
PBR No.: 106.262	Version No./Date: 11/1/2003
PBR No.: 106.263	Version No./Date: 11/1/2001
PBR No.: 106.264	Version No./Date: 9/4/2000
PBR No.: 106.472	Version No./Date: 9/4/2000
PBR No.: 106.511	Version No./Date: 9/4/2000
PBR No.:	Version No./Date:
PBR No.:	Version No./Date:
PBR No.:	Version No./Date:
PBR No.:	Version No./Date:
PBR No.:	Version No./Date:
PBR No.:	Version No./Date:
PBR No.:	Version No./Date:
PBR No.:	Version No./Date:
PBR No.:	Version No./Date:
PBR No.:	Version No./Date:
◆ J. Municipal Solid Waste and Industrial Hazardous Waste Permits With an Air Addendum	
Permit No.:	Issuance Date:
Permit No.:	Issuance Date:
Permit No.:	Issuance Date:
Permit No.:	Issuance Date:



Appendix C Monitoring Forms

Texas Commission on Environmental Quality
Monitoring Requirements
Form OP-MON (Page 3)
Federal Operating Permit Program
Table 1c: CAM/PM Case-By-Case Additions

I. Identifying Information		
Account No.: CB-0038-Q	RN No.: 100218973	CN: 600130017
Permit No: O1484		Project No.: TBD
Area Name: Ethylene Glycol Plant		
Company Name: Formosa Plastics Corporation, Texas		
II. Unit/Emission Point/Group/Process Information		
Revision No.: N/A		
Unit/EPN/Group/Process ID No.: EG-CT		
Applicable Form: OP-UA13		
III. Applicable Regulatory Requirement		
Name: Chapter 111		
SOP/GOP Index No.: R1111-2		
Pollutant: Opacity		
Main Standard: 30 TAC 111.111(a)(1)(C)		
Monitoring Type: PM		
Unit Size:		
Deviation Limit: Same as PM-P-001		
IV. Control Device Information		
Control Device ID No.:		
Device Type:		
V. CAM Case-by-case		
Indicator:		
Minimum Frequency:		
Averaging Period:		
QA/QC Procedures:		
Verification Procedures:		
Representative Date:		
VI. Periodic Monitoring Case-by-case		
Indicator: Same as PM-P-001		Minimum Frequency: Once per year
Averaging Period: N/A		
Periodic Monitoring Text: Same as PM-P-001		



Appendix D Unit Attributes Forms

Storage Tank/Vessel Attributes

Form OP-UA3 (Page 13)

Federal Operating Permit Program

Table 9a: Title 40 Code of Federal Regulations Part 63 (40 CFR Part 63)

Subpart G: National Emission Standards for Organic Hazardous Air Pollutants from the Synthetic Organic Chemical Manufacturing Industry for Storage Vessels
Texas Commission on Environmental Quality

Date	Permit No.	Regulated Entity No.
	O1484	RN100218973

Unit ID No.	SOP Index No.	MACT Subpart F/G Applicability	NESHAP Subpart Y Applicability	NSPS Subpart Kb Applicability	Maximum TVP	Emission Control Type	AMOC ID No.
EP630A	63G-1	NO	NO	NO			
EP630B	63G-1	NO	NO	NO			
EP630C	63G-1	NO	NO	NO			
EP725A	63G-1	NO	NO	NO			
EP725B	63G-1	NO	NO	NO			
EP730A	63G-1	NO	NO	NO			
EP730B	63G-1	NO	NO	NO			
EP740	63G-1	NO	NO	NO			
EP750	63G-1	NO	NO	NO			

Texas Commission on Environmental Quality
Loading/Unloading Operations Attributes
Form OP-UA04 (Page 1)
Federal Operating Permit Program
Table 1a: Title 30 Texas Administrative Code Chapter 115 (30 TAC Chapter 115)
Subchapter C: Loading and Unloading of Volatile Organic Compounds

Date	Permit No.:	Regulated Entity No.
	O1484	RN100218973

Unit ID No.	SOP/GOP Index No.	Chapter 115 Facility Type	Alternate Control Requirement (ACR)	ACR ID No.	Product Transferred	Transfer Type	True Vapor Pressure	Daily Through-put	Control Options
PEG CG LOAD	115C-01	OTHER	NONE		VOC2	LOAD	1.5-		

Texas Commission on Environmental Quality
Loading/Unloading Operations Attributes
Form OP-UA04 (Page 9)
Federal Operating Permit Program
Table 7a: Title 40 Code of Federal Regulations Part 63 (40 CFR Part 63)
Subpart G: National Emission Standards for Organic Hazardous Air Pollutants from the Synthetic Organic
Chemical Manufacturing Industry for Transfer Operations

Date	Permit No.:	Regulated Entity No.
	O1484	RN100218973

Unit ID No.	SOP Index No.	Transfer Rack Type	Subject to Subpart BB	Compliance Options	Closed Vent System	Hard Piping
PEG CG LOAD	63G-2	GRP2	NO			

Boiler/Steam Generator/Steam Generating Unit Attributes
Form OP-UA6 (Page 11)
Federal Operating Permit Program
Table 4a: Title 40 Code of Federal Regulations Part 60 (40 CFR Part 60)
Subpart Dc: Standards of Performance for Industrial-Commercial Steam Generating Units
Texas Commission on Environmental Quality

Date	Permit No.	Regulated Entity No.
	01484	RN100218973

Unit ID No.	SOP Index No.	Construction/Modification Date	Maximum Design Heat Input Capacity	Applicability	Heat Input Capacity	D-Series Fuel Type	D-Series Fuel Type	D-Series Fuel Type	ACF Option SO ₂	ACF Option PM	30% Coal Duct Burner
EP910	60DC-1	89-05	10-100	NONE	10-30	NG	NG	NG	OTHR	OTHR	NO

Boiler/Steam Generator/Steam Generating Unit Attributes
Form OP-UA6 (Page 12)
Federal Operating Permit Program
Table 4b: Title 40 Code of Federal Regulations Part 60 (40 CFR Part 60)
Subpart Dc: Standards of Performance for Industrial-Commercial Steam Generating Units
Texas Commission on Environmental Quality

Date	Permit No.	Regulated Entity No.
	01484	RN100218973

Unit ID No.	SOP Index No.	Monitoring Type PM	Monitoring Type SO ₂ Inlet	Monitoring Type SO ₂ Outlet	Technology Type	43CE-Option	47C-Option
EP910	60DC-1	NONE	FLCRT	NONE	NONE		

Fugitive Emission Unit Attributes
Form OP-UA12 (Page 70)
Federal Operating Permit Program
Table 9a: Title 40 Code of Federal Regulations Part 63 (40 CFR Part 63)
Subpart H: National Emission Standards for Organic Hazardous Air Pollutants for Equipment Leaks
Texas Commission on Environmental Quality

Date	Permit No.	Regulated Entity No.
	01484	RN100218973

Unit ID No.	SOP Index No.	Equipment Type	Non Research and Development/Batch Processes	Vacuum Service	Less Than 300 Operating Hours	Heavy Liquid Service	AMEL
EGFUG1	63H-01	Yes	Yes	No	NO		No

Fugitive Emission Unit Attributes
Form OP-UA12 (Page 72)
Federal Operating Permit Program
Table 9c: Title 40 Code of Federal Regulations Part 63 (40 CFR Part 63)
Subpart H: National Emission Standards for Organic Hazardous Air Pollutants for Equipment Leaks
Texas Commission on Environmental Quality

Date	Permit No.	Regulated Entity No.
	01484	RN100218973

Unit ID. No.	SOP Index No.	Title 40 CFR Part 63, Subpart H Fugitive Unit Components								
		Pumps			Compressors	Pressure	Relief	Devices	Sampling	Connection Systems
		Light Liquid Service	Heavy Liquid Service	QIP	Any	Gas/Vapor Service	Liquid Service	Heavy Liquid Service	Any	Heavy Liquid Service
EGFUG1	63H-01	YES	YES	YES	YES	YES	YES	NO	YES	NO

Fugitive Emission Unit Attributes
Form OP-UA12 (Page 73)
Federal Operating Permit Program
Table 9d: Title 40 Code of Federal Regulations Part 63 (40 CFR Part 63)
Subpart H: National Emission Standards for Organic Hazardous Air Pollutants for Equipment Leaks
Texas Commission on Environmental Quality

Date	Permit No.	Regulated Entity No.
	01484	RN100218973

Unit ID. No.	SOP Index No.	Title 40 CFR	Part 63, Part 63, Subpart H	Fugitive Unit		Components		
		Open-Ended	Valves or Lines	Valves		Connectors		
		Any	Heavy Liquid Service	Gas/Vapor or Light Liquid Service	Heavy Liquid Service	QIP	Gas/Vapor or Light Liquid Service	Heavy Liquid Service
EGFUG1	63H-01	YES	NO	YES	YES	YES	YES	YES

Fugitive Emission Unit Attributes
Form OP-UA12 (Page 74)
Federal Operating Permit Program
Table 9e: Title 40 Code of Federal Regulations Part 63 (40 CFR Part 63)
Subpart H: National Emission Standards for Organic Hazardous Air Pollutants for Equipment Leaks
Texas Commission on Environmental Quality

Date	Permit No.	Regulated Entity No.
	01484	RN100218973

Unit ID No.	SOP Index No.	Title 40 CFR Part 63, Subpart H Fugitive Unit Components					
		Agitators		Instrumentation	Systems	Surge Control	Vessels or Bottom Receivers
		Gas/Vapor or Light Liquid Service	Heavy Liquid Service	Any	Heavy Liquid Service	Any	Heavy Liquid Service
EGFUG1	63H-01	NO	NO	YES	NO	YES	NO

Fugitive Emission Unit Attributes
Form OP-UA12 (Page 75)
Federal Operating Permit Program
Table 9f: Title 40 Code of Federal Regulations Part 63 (40 CFR Part 63)
Subpart H: National Emission Standards for Organic Hazardous Air Pollutants for Equipment Leaks
Texas Commission on Environmental Quality

Date	Permit No.	Regulated Entity No.
	01484	RN100218973

Unit ID No.	SOP Index No.	Title 40 CFR Part 63, Subpart H Fugitive Unit Components						
		Closed-Vent System						
		Any	Recovery or Recapture Devices	Control Device ID No.	Enclosed Combustion Devices	Control Device ID No.	Flares	Control Device ID No.
EGFUG1	63H-01	YES	NO		YES	EP910	NO	

Fugitive Emission Unit Attributes
Form OP-UA12 (Page 76)
Federal Operating Permit Program
Table 9g: Title 40 Code of Federal Regulations Part 63 (40 CFR Part 63)
Subpart H: National Emission Standards for Organic Hazardous Air Pollutants for Equipment Leaks
Texas Commission on Environmental Quality

Date	Permit No.	Regulated Entity No.
	01484	RN100218973

Unit ID No.	SOP Index No.	Bypass Lines	Unsafe To Inspect	Difficult To Inspect	Employee Number	Title 40 CFR Part 63, Subpart H Fugitive Unit Description
EGFUG1	63H-01	NO	NO	NO	NO	Area-wide piping fugitives

Emission Point/Stationary Vent/Distillation Operation Vent/Process Vent Attributes
Form OP-UA15 (Page 3)
Federal Operating Permit Program
Table 2a: Title 30 Texas Administrative Code Chapter 115 (30 TAC Chapter 115)
Subchapter B: Vent Gas Control
Texas Commission on Environmental Quality

Date	Permit No.	Regulated Entity No.
	01484	RN100218973

Emission Point ID No.	SOP/GOP Index No.	Chapter 115 Division	Combustion Exhaust	Vent Type	Total Uncontrolled VOC Weight	Combined 24-Hour VOC Weight	VOC Concentration	VOC Concentration or Emission Rate at Maximum Operating Conditions
EP221	R5121-1	NO	NO	SPECVOC	100-	30K-		YES
EP910	R5121-2	NO	NO	SPECVOC	100+	30K+		
RTO221	R5121-3	NO	NO	SPECVOC	100+	30K-		YES

Emission Point/Stationary Vent/Distillation Operation Vent/Process Vent Attributes
Form OP-UA15 (Page 4)
Federal Operating Permit Program
Table 2b: Title 30 Texas Administrative Code Chapter 115 (30 TAC Chapter 115)
Subchapter B: Vent Gas Control
Texas Commission on Environmental Quality

Date	Permit No.	Regulated Entity No.
	01484	RN100218973

Emission Point ID No.	SOP Index No.	Alternate Control Requirement	ACR ID No.	Control Device Type	Control Device ID No.
EP910	R5121-2	NONE		DIRFLM	EP910

**Emission Point/Stationary Vent/Distillation Operation Vent/Process Vent Attributes
Form OP-UA15 (Page 13)**

Federal Operating Permit Program

Table 6a: Title 40 Code of Federal Regulations Part 63 (40 CFR Part 63)

**Subpart G: National Emission Standards for Organic Hazardous Air Pollutants From the Synthetic
Organic Chemical Manufacturing Industry for Process Vents
Texas Commission on Environmental Quality**

Date	Permit No.	Regulated Entity No.
	01484	RN100218973

Emission Point ID No.	SOP Index No.	Overlap	Group 1	Regulation	HAP Concentration	Flow Rate	Electing Control	NSPS TRE Index Value	MACT TRE Index Value	Plant Type
EP910	63G-3	NONE	YES							

**Emission Point/Stationary Vent/Distillation Operation Vent/Process Vent Attributes
Form OP-UA15 (Page 14)**

Federal Operating Permit Program

Table 6b: Title 40 Code of Federal Regulations Part 63 (40 CFR Part 63)

**Subpart G: National Emission Standards for Organic Hazardous Air Pollutants From the Synthetic
Organic Chemical Manufacturing Industry for Process Vents
Texas Commission on Environmental Quality**

Date	Permit No.	Regulated Entity No.
	01484	RN100218973

Emission Point ID No.	SOP Index No.	Control Device	Control Device ID No.	Halogenated	TRE for Halogenated Vent Stream	Halogen Reduction Device	Installation Date	Performance Test
EP910	63G-3	INCIN	EP910	NO				YES

Emission Point/Stationary Vent/Distillation Operation Vent/Process Vent Attributes
Form OP-UA15 (Page 15)

Federal Operating Permit Program

Table 6c: Title 40 Code of Federal Regulations Part 63 (40 CFR Part 63)

**Subpart G: National Emission Standards for Organic Hazardous Air Pollutants From the Synthetic
Organic Chemical Manufacturing Industry for Process Vents
Texas Commission on Environmental Quality**

Date	Permit No.	Regulated Entity No.
	01484	RN100218973

Emission Point ID No.	SOP Index No.	Alternate Monitoring Parameters (AMP)	AMP ID No.	Continuous Monitoring	Continuous Monitoring Alt ID No.	Bypass Lines	Flow Indicator
EP910	63G-3	NO		NOALT		YES	YES

Texas Commission on Environmental Quality

Distillation Unit Attributes

Form OP-UA17 (Page 1)

Federal Operating Permit Program

Table 1a: Title 40 Code of Federal Regulations Part 60 (40 CFR Part 60)

Subpart NNN: Standards of Performance for Volatile Organic Compound (VOC) Emissions From Synthetic Organic Chemical Manufacturing Industry (SOCMI) Distillation Operations

Date:	
Permit No.:	O1484
Regulated Entity No.:	RN100218973

Unit ID No.	SOP Index No.	Subpart NNN Chemicals	Construction/Modification Date	Vent Type	Distillation Unit Type	Total Design Capacity	Vent Stream Flow Rate
GC-537	60NNN-1	YES	83+	NOVRS	NONE	1+	8+
GC-610	60NNN-1	YES	83+	NOVRS	NONE	1+	8+
GC-620	60NNN-1	YES	83+	NOVRS	NONE	1+	8+
GC-630	60NNN-1	YES	83+	NOVRS	NONE	1+	8+
GC-710	60NNN-1	YES	83+	NOVRS	NONE	1+	8+
GC-720	60NNN-1	YES	83+	NOVRS	NONE	1+	8+

**Texas Commission on Environmental Quality
Distillation Unit Attributes
Form OP-UA17 (Page 2)**

Federal Operating Permit Program

Table 1b: Title 40 Code of Federal Regulations Part 60 (40 CFR Part 60)

Subpart NNN: Standards of Performance for Volatile Organic Compound (VOC) Emissions From Synthetic Organic Chemical Manufacturing Industry (SOCMI) Distillation Operations

Date:	
Permit No.:	O1484
Regulated Entity No.:	RN100218973

Unit ID No.	SOP Index No.	Total Resource Effectiveness	TOC Reduction	Subpart NNN Control Device	ACT ID No.	Subpart NNN Control Device ID No.	Emission Point ID No(s).		Organic Monitoring Device
GC-537	60NNN-1	8-A	YES	THERIN		EP910	EP910		
GC-610	60NNN-1	8-A	YES	THERIN		EP910	EP910		
GC-620	60NNN-1	8-A	YES	THERIN		EP910	EP910		
GC-630	60NNN-1	8-A	YES	THERIN		EP910	EP910		
GC-710	60NNN-1	8-A	YES	THERIN		EP910	EP910		
GC-720	60NNN-1	8-A	YES	THERIN		EP910	EP910		



Appendix E Alternative Method of Compliance

Bryan W. Shaw, Ph.D., P.E., *Chairman*
Toby Baker, *Commissioner*
Jon Niermann, *Commissioner*
Richard A. Hyde, P.E., *Executive Director*

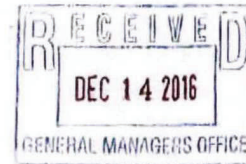

TEXAS COMMISSION ON ENVIRONMENTAL QUALITY

Protecting Texas by Reducing and Preventing Pollution

December 14, 2016

MR RICK CRABTREE
ASSISTANT GENERAL MANAGER
FORMOSA PLASTICS CORPORATION TEXAS
PO BOX 700
POINT COMFORT TX 77978-0700

Re: Alternative Method of Compliance (AMOC) No. 66
Alternative Monitoring For Cooling Towers
Formosa Point Comfort Plant
Regulated Entity Number: RN100218973
Customer Reference Number: CN600130017
Associated Permit Numbers: 7699, 19166, 19167, 19168, 19198, 19199, 19200,
19201, 20203, 40157, 76044, 76305, 91780, 107520, 127838, 128752,
HAP10, PSDTX1053, PSDTX1058, PSDTX1222, PSDTX1224, PSDTX1226,
PSDTX1232, PSDTX1234, PSDTX1237, PSDTX1238, PSDTX1240, PSDTX1383,
PSDTX1384, PSDTX226M7, PSDTX760M9, O1484, O1951, O1953, O1954, O1956,
O1957, O1958, O3409, and O3421

Dear Mr. Crabtree:

This correspondence is in response to Formosa Plastics Corporation, Texas's (Formosa's) request for Alternative Monitoring for all cooling towers (CT) at the Formosa Point Comfort Plant. The AMOC is used to comply with requirements for sampling and analysis of VOCs in cooling tower feed water and makeup water.

We understand that Formosa is requesting clarification and confirmation of the alternative VOC sampling procedure for all authorized CT at the site installed on similar product processes (see Attachment 1). This alternative method was previously approved for Formosa on December 2, 1992, January 11, 1996, and August 1997.

The alternative VOC sampling (referenced in historical correspondence as FPC TX VOC IN WATER AND WASTEWATER) is equivalent to Test Method 8020A. The method is detailed in Attachment 2 and should provide representative concentrations of non-methane hydrocarbons to comply with the above-referenced permits. This alternative method does not apply to any requirements that may in 40 Code of Federal Regulations Part 60, New Source Performance Standards (NSPS), 40 Code of Federal Regulations Part 61, National Emission Standards for Hazardous Air Pollutants (NESHAP), or 40 Code of Federal Regulations Part 63, Maximum Achievable Control Technology (MACT) Standards for Hazardous Air Pollutants.

December 14, 2016

Page 2

Mr. Rick Crabtree

Re: AMOC #66

The Texas Commission on Environmental Quality (TCEQ) Executive Director has made a final decision to approve your AMOC request. You are reminded that approval of any AMOC shall not abrogate the Executive Director or Administrator's authority under the Act or in any way prohibit later canceling the AMOC.

This AMOC approval may supersede certain requirements or representations in Permit Nos. 7699, 19166, 19167, 19168, 19198, 19199, 19200, 19201, 20203, 40157, 76044, 76305, 91780, 107518, 107520, 127838, 128752, HAP10, PSDTX1053, PSDTX1058, PSDTX1222, PSDTX1224, PSDTX1226, PSDTX1232, PSDTX1234, PSDTX1237, PSDTX1238, PSDTX1240, PSDTX1383, PSDTX1384, PSDTX226M7, and PSDTX760M9. To ensure effective and consistent enforceability, we request that Formosa incorporate this AMOC into the permit(s) through submittal of alteration(s) no later than 90 days after this approval, if not already included.

This approval may also change applicable requirements for the site, which are identified in the site operating permits (SOP) O1484, O1951, O1953, O1954, O1956, O1957, O1958, O3409, and O3421. The TCEQ recommends the submittal of a SOP administrative revision if any changes are necessary. Changes meeting the criteria for an administrative revision can be operated before issuance of the revision if a complete application is submitted to the TCEQ and this information is maintained with the SOP records at the site.

If you need further information or have any questions, please contact Ms. Anne Inman, P.E. at (512) 239-1276 or write to the Texas Commission on Environmental Quality, Office of Air, Air Permits Division, MC-163, P.O. Box 13087, Austin, Texas 78711-3087.

This action is taken under authority delegated by the Executive Director of the TCEQ.

Sincerely,

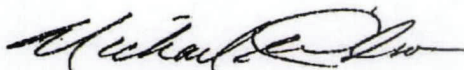

Michael Wilson, P.E., Director
Air Permits Division
Office of Air
Texas Commission on Environmental Quality

cc: Air Permits Section Chief, New Source Review Section (6PD-R), U.S. Environmental Protection Agency, Region 6, Dallas

Project Number: 255806

December 14, 2016

Page 5

Mr. Rick Crabtree

Re: AMOC #66

Attachment 1 - Summary of Cooling Towers and Authorizations				
Permit Nos.	Type of Process	Plant	EPNs	Previous Approval
19166, HAP10, PSDTX760M9, O1951	Inorganic	Utilities Plant	Not identified on MAERT	12/2/1992
19167, O1953	Inorganic	Caustic Chlorine Plant	Not identified on MAERT (shares with EDC-CT)	1/11/1996
76044, PSDTX1053, O3421	Inorganic	Pet Coke / Coal Fired Generation	CT-1 through CT-12	N/A
19168, PSDTX1226, O1958	Organic Olefins	Olefins I Olefins II GIU PPU FRACII	1010 1064 8801U FRACII-CT	N/A
107518, PSDTX1383 SOP PENDING	Organic Olefins	Olefins III PDII	OI.3-CTWR PDII-CWTR	N/A
19201, PSDTX1232 O1957	Organic Polyolefins	HDPE I	PO-CT	1/11/1996
40157, PSDTX1222 O1957	Organic Polyolefins	HDPE II	PP2-CT	N/A
20203, PSDTX1224 O1957	Organic Polyolefins	LLDPE	LL-CT	12/2/1992
107520, PSDTX1384 SOP PENDING	Organic Polyolefins	LDPE	LD-CT	N/A
19200, PSDTX1237, O1956	Organic Polyolefins	Polypropylene I Plant (PP I)	PO-CT PP1-CT	1/11/1996
91780, PSDTX1240 O1956	Organic Polyolefins	PP II	PP20CT	N/A
127838 SOP PENDING	Organic Polyolefins	HDPE 3	PE3-12	N/A
19199, PSDTX1238 O1953	Organic Other	Ethylene Dichloride (EDC)	2C-C1 2C-C2 EDC-CT	
7699, PSDTX226M7 O1954	Organic Other	EDC Cracking, VCM, PVC	999 VW-C02 VW-C11	12/2/1992
19198, PSDTX1234 O1484	Organic Other	Ethylene Glycol (EG)	EG-CT	8/1997
128752 SOP PENDING	Organic Other	EG 2	EG2-CT	N/A
76305, PSDTX1058 O3409	Organic Other	Specialty PVC	CT-01	N/A

December 14, 2016
Page 6
Mr. Rick Crabtree
Re: AMOC #66

Mr. Wilson
June 11, 2015

Attachment 2

VOC in Water and Wastewater by TACB-VOC Method Procedure

December 14, 2016

Page 7

Mr. Rick Crabtree

Re: AMOC #66

LABORATORY STANDARD OPERATING PROCEDURES
VOC IN WATER AND WASTEWATER BY TACR-VOC METHOD

Page 1 of 14

1.0 PURPOSE *

In an effort to maintain Quality, Reliability, Safety, and Environmental Responsibility, this procedure has been developed for L.S. & Q.A. Department Operations.

2.0 SCOPE *

This method is for the analysis of water and wastewater samples containing volatile organic compounds (VOC) and non-halogenated hydrocarbons (NMHC). It is intended for analyzing ground water, untreated water and wastewater streams permitted in PCB expansion complex. This method can be used to quantify volatile organic compounds in samples with boiling points less than 200°C and are insoluble or slightly soluble in water.

3.0 ORGANIZATIONS AFFECTED

This procedure affects operation within the L.S. & Q.A. Department and any other department that may request data analysis.

4.0 RESPONSIBILITIES

Personnel	Responsibility
Management/Supervision	Responsible for development and implementation of the procedure, training, and training of subordinates.
QA/QC	Responsible for auditing the performance of the procedure.
Lab Technician	Responsible for knowing and performing analysis per procedure.

5.0 DEFINITIONS

VOC: Volatile Organic Compounds (VOC) are organic compounds that have boiling points approximately less than 200°C.

6.0 KEY POINTS

Not applicable

Developed by: L.S. & Q.A.

Effective Date: May 23, 2013

Document Code: FTTCS503

File Name: FTTCS503_revX.docx

only use CT
as test stream
has no more
chemicals
(specimen)

December 14, 2016

Page 8

Mr. Rick Crabtree

Re: AMOC #66

LABORATORY STANDARD OPERATING PROCEDURES
VOC IN WATER AND WASTEWATER BY TACH-VOC METHOD

Page 2 of 14

7.0 POLICIES *

Revision Number

This procedure has been developed to ensure adherence to EPC Quality, Environmental Health and Safety Policies, EPC Corporate Total Quality Management Policies, L.S. & Q.A. Department Quality Management Plan and L.S. & Q.A. Department Quality Assurance Project Plan.

8.0 GUIDELINES

Summary

Volatiles organic compounds (VOC) are extracted from samples by purge and trap techniques. Stripped sample components are swept to the gas chromatograph inlet where the individual compounds are detected using a flame ionization detector. The resulting peaks are summed and quantified against external calibration curves constructed using benzene as a standard.

Interferences

Major contaminant peaks are routinely observed in the laboratory and impurities in the inert purging gas stream. A trip blank prepared from organic-free reagent water and carried through the sampling and handling protocol can serve as a check for any possible contamination of sample.

Safety Considerations

The use of proper glassware, safety glasses, and PPE should be exercised when using reagents. Be careful when working with glassware. Wipe any spills, clean area immediately and dispose of properly. Avoid skin or eye contact, inhalation or ingestion. Do not operate equipment without all protective equipment in place.

Sample Collection and Storage

Water samples are collected in 40mL vial with a Teflon-lined septum and an open top screw cap. Two vials per sampling event must be collected at a minimum per sample point. The containers must be filled in such manner that no air bubbles pass through the sample as the container is being filled. Should bubbling occur, the sample must be poured out and the vial refilled. Seal the vial so that no air bubbles are entrapped in it.

During storage, solubility and diffusion properties of gases in liquid matrices at different temperatures, it is possible for the sample to generate edge headspace during storage. This headspace will appear in the form of micro-bubbles, and should not invalidate a sample for volatile analysis.

The presence of a macro-bubble, generally indicates either improper sampling technique or a source of gas evolution within the sample. Studies conducted by the US EPA (HMSL-CI, unpublished data) indicate that "pea-sized" bubbles (i.e. diameter < 1/4 in.) did not adversely affect volatility data. These bubbles were generally encountered in wastewater samples, which are more susceptible to variations in gas solubility than are fresh water samples.

Developed by: L.S. & Q.A.

Effective Date: May 23, 2015

Document Code: PFTC4505

File Name: PFTC4505_rev5.docx

December 14, 2016

Page 9

Mr. Rick Crabtree

Re: AMOC #66

Page 2 of 14

LABORATORY STANDARD OPERATING PROCEDURES

VOC IN WATER AND WASTEWATER BY TACB-VOC METHOD

7.0 POLICIES *

Revision Number

This procedure has been developed to insure adherence to PPG Quality, Environmental Health and Safety Policies, PPG Corporate Total Quality Management Policies, L.S. & Q.A. Department Quality Management Plan and L.S. & Q.A. Department Quality Assurance Project Plan.

8.0 GUIDELINES

Summary

Volatile organic compounds (VOC) are extracted from sample by purge and trap technique. Stripped sample components are swept to the gas chromatograph inlet where the individual compounds are detected using a flame ionization detector. The resulting peaks are summed and quantitated against external calibration curve constructed using benzene as a standard.

Interferences

Major contaminant peaks are volatile water in the laboratory and impurities in the inert purge gas carried over. A trip blank prepared from organic-free reagent water and carried through the sampling and handling protocol can serve as a check for any possible contamination of sample.

Safety Considerations

The use of proper gloves, safety glasses, and PPE should be exercised when using reagents. Be careful when working with glassware. Wipe any spills, clean area thoroughly and dispose of properly. Avoid skin or eye contact, inhalation or ingestion. Do not operate instrument without all protective equipment in place.

Sample Collection and Storage

Water sample are collected in 40mL vial with a Teflon-lined septum and an open top screw cap. Two vials per sampling event must be collected at a valid sampling point. The containers must be filled in such manner that no air bubbles pass through the sample as the container is being filled. Should bubbling occur, the sample must be poured out and the vial refilled. Seal the vial so that no air bubbles are entrapped in it.

Due to differing solubility and diffusion properties of gases in liquid matrices at different temperatures, it is possible for the sample to generate some headspace during storage. This headspace will appear in the form of small bubbles, and should not invalidate a sample for volatile analysis.

The presence of a macro-bubble, generally indicates either improper sampling technique or a source of gas evolution within the sample. Studies conducted by the USEPA (BMSL-CI, unpublished data) indicate that "pore-sized" bubbles (i.e. diameter < 1/4 in.) did not adversely affect volatile data. These bubbles were generally encountered in wastewater samples, which are more susceptible to variations in gas solubility than are ground water samples.

Developed by L.S. & Q.A.

Effective Date: May 23, 2015

Document Code: PTTCA505

File Name: PTTCA505_rev3.docx

December 14, 2016
Page 10
Mr. Rick Crabtree
Re: AMOC #66

LABORATORY STANDARD OPERATING PROCEDURES
VOC IN WATER AND WASTEWATER BY TACH-VOC METHOD

Page 4 of 14

Revision Number

QC Requirements

QC	DESCRIPTION	FREQUENCY	CRITERIA	CORRECTIVE ACTION
MB	Method blank; Organic-free reagent water	1/10 sample	<20 ppb Which is the amount of the lowest std.	Investigate system contamination; correct the problem and reanalyze the samples.
ICV	Initial Calibration verification, Benzene: 100 ppb.	1/10 sample	20% deviation from actual value, (80 ppb-120 ppb)	Check the instrument function. Correct the instrument problem and reanalyze. Perform initial calibration after the third failure.

Calculations

Deviation(%)

$$D = \frac{|X - T|}{T} \times 100$$

Where, D = percent deviation
X = the observed value for the measurement
T = "actual" value for the measurement

Precision and Accuracy

None

Reporting

1. Analytical reporting limit is 20 ppb (ug/L).
2. All verified results must be entered in LIMS and/or the appropriate non-routine log sheet upon completion.
3. For the purpose of reporting to applicable agencies, preliminary results from LIMS may be used to prevent greater than 48 hr delay in reporting time.

Approved by: L.S. & Q.A.

Effective Date: May 26, 2015

Document Code: MTC4505

File Name: MTC4505_rev5.docx

December 14, 2016

Page 11

Mr. Rick Crabtree

Re: AMOC #66

LABORATORY STANDARD OPERATING PROCEDURES

Page 5 of 14

VOC IN WATER AND WASTEWATER BY TCE-VOC METHOD

9.0 PROCEDURES

Revision Number

9.1 Standard Preparation

9.1.2 Calibration Standards

Pip 10 µL VOC vials with reagent water, taking care not to trap any air in the vial. Add the Calibration Standard (AS-10000) to the vial using a clean micropipette. Following this is to prepare the calibration standards:

Blank	Stock solution
20 ppb	0.0 µL
50 ppb	0.3 µL
100 ppb	2.0 µL
250 ppb	5.0 µL
500 ppb	10.0 µL
1000 ppb	20.0 µL
	40.0 µL

9.1.3 Initial Calibration Verification Standards Upon receiving the certified reference standard (e.g. MS2-Q1-10X), transfer to a 1 mL reaction vial and cap with the Teflon valve. This standard may be good up to 6 months, but should be replaced if ICV follows. Pip 10 µL VOC vial with reagent water, taking care not to trap any air in the vial. Add 2.0 µL, in the vial using a clean micropipette for a 100 ppb std.

9.1.4 All standard preparation activities must be recorded in the standards logbook.

9.2 Instrument Setup

9.2.1 GC/MS is configured as follows:

Inlet
Mode: split
Heater: Gas Helium
Pressure:
Total Flow: 102 mL/min
Split Ratio: 10:1
Split Flow: 10 mL/min

Column:
Model: 5% Phenyl
Pressure: 30 psi
Flow: 1.0 mL/min
Carrier Gas Velocity: 30 cm/sec.

Document ID: L-12-01

Effective Date: May 25, 2015

Document Code: MPIC4505

File Name: MPIC4505_v05.docx

December 14, 2016
Page 12
Mr. Rick Crabtree
Re: AMOC #66

Page 6 of 14
LABORATORY STANDARD OPERATING PROCEDURES
VOC IN WATER AND WASTEWATER BY TACB-VOC METHOD

Revision Number

Oven
Setpoint: 50 °C

Oven Maximum: 300 °C
Equilibration: 0.5 min

Oven Ramp	°C/min	Next °C	Hold min	Relative
Initial		50	2.00	2.00
Ramp 1	20.00	250	9.00	16.00
Post Run		50	0	16.00

Detector:

Monitor: 280 °C
H₂ flow: 40.0 mL/min
Air flow: 450 mL/min
Makeup flow (H₂O): 25.0 mL/min
Flame: On

9.2.2 Purge-and-Trap (OI 4560):

Purge flow: 35.0 mL/min
Purge: 1 min at 25 °C
Desorb: 2 min at 180 °C
Bake: 10 min at 185 °C
Transfer line: 100 °C
Valve: 100 °C
Sample size: 5 mL
Dry purge: 1 min

9.3 Re-Calibration

9.3.1 Recalibration is recommended once a year or when recovery falls 20% recovery. Prior to re-calibration, GC and sample must be baked out. Raise the GC oven temp to 250 °C and bake for at least 30 min. It is also necessary to cycle the purge-and-trap through one bake cycle to ensure that there are no contaminants present in the trap. After 30 min lower GC temp to 50 °C.

9.3.2 Prepare the calibration standards as outlined in 9.1.2 just prior to analysis. Load the standard vials in the correct slots of the autosampler and prepare following re-calibration sequence in the Method and Run control window of the Chromatation Software. Start the sequence by following steps from 9.A.4 to 9.A.9.

Department: L.S. & Q.A.

Revised Date: May 23, 2013

Document Code: P1TC4505

File Name: P1TC4505_rev3.docx

December 14, 2016
 Page 13
 Mr. Rick Crabtree
 Re: AMOC #66

LABORATORY STANDARD OPERATING PROCEDURES
 VOC IN WATER AND WASTEWATER BY TACH-VOC METHOD

Page 7 of 14

Revision Number

Re-calibration sequence:

Line	Vol	Sample Name	Method Name	In/Vol	Sample Type	Cal Level	Update RT	Update RT
1	1	Blank	TACH-VOC	1	Sample			
2	1	20 ppb	TACH-VOC	1	Calibration	1	Replaces	No Update
3	1	50 ppb	TACH-VOC	1	Calibration	2	Replaces	No Update
4	1	100 ppb	TACH-VOC	1	Calibration	3	Replaces	Replaces
5	1	250 ppb	TACH-VOC	1	Calibration	4	Replaces	No Update
6	1	500 ppb	TACH-VOC	1	Calibration	5	Replaces	No Update
7	1	1000 ppb	TACH-VOC	1	Calibration	6	Replaces	No Update

- 9.3.3 In the data analysis window of the Chemstation software, load the chromatogram for the blank (distilled water). Check to see that there are no significant peaks. For some low level analysis, a small peak will show at the beginning of the run. If this is the case, change the retention time when the sample is injected. If a calibration exists, the run should be less than two times the lower analytical limit for the analysis.
- 9.3.4 Open the calibration file and check to see if there are only two significant peaks. The first peak will be the solvent or methanol peak. The second peak will be the water peak. If there are more than two peaks, the calibration should be rejected and the water is contaminated. Correct this condition and begin the calibration again.
- 9.3.5 Once the calibration file is loaded, the results should be accepted in a single calibration curve. Display the calibration curve and check that the fit is at least $R^2 \geq 0.990$. Calculate a new area factor from the calibration curve. The area factor is a number value \times amount $\times 10^6$ (the number value is the slope of the calibration curve, the amount is 20). Enter this new area factor into the integral data file in the value list for each peak.
- 9.3.6 Calibration should be rejected if the peak area of the compound is not correct. The parameters should not be used for peak area of chromatogram.
- 9.4 Sample Analysis
- 9.4.1 **Preparation of sample:** A volumetric composition is performed by combining the distilled (H₂O) samples collected during a weekend sampling event in a chilled jar that is surrounded by ice. This must be performed quickly to prevent loss of volatile compounds. The sample is mixed and transferred to 40 mL.

Prepared by J. B. & C. A.

Effective Date: May 23, 2013

Document Code: FJTC4503

File Name: FJTC4503.rvs.docx

December 14, 2016

Page 14

Mr. Rick Crabtree

Re: AMOC #66

Page 8 of 14

LABORATORY STANDARD OPERATING PROCEDURES

VOC IN WATER AND WASTEWATER BY TACB-VOC METHOD

Revision Number: 1.0
Note: The volumetric composite may not reflect the true emissions over a week long period due to fluctuations in flow into of the stream to be tested.

9.4.2 For grab samples, directly use the vial that the sample was received in.

9.4.3 Load the samples in the autosampler racks noting their positions.

9.4.4 Bring up the window P & T 6490C (online); Method & Run control by ChemStation / Program HP ChemStation / Instrument online. If it is not opened on the computer monitor.

9.4.5 Click Sequence/Load Sequence to load an existing sequence.

9.4.6 Click Sequence/Sequence Parameter to change the Subdirectory to load a file.

9.4.7 Click Sequence/Sequence Table to edit the sequence at the data station.
Enter the sample information in a sequence file located in the data station. Be sure that the vial positions correspond with vial locations and the correct method is chosen for the analysis.

Following sequence table is an example:

Line	Vial	Sample Name	Method Name	In/Vial	Sample Type
1	1	MB (Blank)	TACB-VOC	1	Sample
2	1	ICV	TACB-VOC	1	Sample
3	1	OLI CWR 2/5	TACB-VOC	1	Sample
4	1	OLI CWR 2/5	TACB-VOC	1	Sample
5	1	OLI CWR 2/08	TACB-VOC	1	Sample
6	1	OLI CWR 2/08	TACB-VOC	1	Sample
7	1	OHU CWR 2/5	TACB-VOC	1	Sample
8	1	OHU CWR 2/5	TACB-VOC	1	Sample
9	1	T971 2/1-2/7	TACB-VOC	1	Sample
10	1	37971 2/1-4/2	TACB-VOC	1	Sample
11	1	CWTP 2/12/7	TACB-VOC	1	Sample
12	1	LLDP CWR 2/5	TACB-VOC	1	Sample
13	1	MB	TACB-VOC	1	Sample
14	1	ICV	TACB-VOC	1	Sample
15	1	Sample	TACB-VOC	1	Sample
16	1	Sample	TACB-VOC	1	Sample

Note: Method blank and calibration verification need be run every 10 samples.

9.4.8 Press Run Sequence button. Now system is ready and waiting for Purge-and-Flush device to start.

9.4.9 Purge-and-Flush device preparation:

- (1) Press SPL button on the front panel, the window will show: 1.551 start; end;
- (2) Set the start and end positions that need match with actual sample position and run sequence, use Flow ON button and OFF button to switch between start and end, then use keypad to key in position number.

Department: I.S. & Q.A.

Effective Date: May 25, 2015

Document Code: PTTCA505

File Name: PTTCA505_ruv5.docx

December 14, 2016

Page 15

Mr. Rick Crabtree

Re: AMOC #66

Page 9 of 14

LABORATORY STANDARD OPERATING PROCEDURES
- VOC IN WATER AND WASTEWATER BY TACS-VOC METHOD

(3) Press Enter key, then press Clear button, then press Start button to run the program.

- 9.4.10 Once data have been generated, check that the chromatograms have been integrated correctly. Samples that are 10% out of the analytical range for the determination must be diluted and re-analyzed using the appropriate methodology (Section 1).

10.0 TRAINING REQUIREMENTS

Personnel who perform this analysis will be required to complete the following training requirements:

Period	Requirement
Initial	SOP Training, Test, and Job Qualification
Annual Refresh and Procedure Requalification	SOP Training and Test
Archiving	SOP Training, Test and Job Qualification

11.0 FLOWCHART

Not applicable

12.0 REFERENCES

1. "Guidelines for Preparation of Policies, Guidelines, and Procedures," EPC-TQM Manual.
2. "Test Method for Hydrocarbons in Water (SW-846), "Determinative Chromatographic Separations," Revision 3, March 2003, Method 8010C.
3. "Test Method for Evaluating Solubility (SW-846), "Physical Data for Aquatic Samples," Revision 2, March 2003, Method 8010C.
4. "Test Method for Evaluating Solid Waste (SW-846), "Organic Analyses," Revision 4, February 2007, Chapter 9000, Section 1, (for sample storage).

13.0 RECORD RETENTION PERIOD

Records produced from this procedure will be retained for a period of at least 10 years.

14.0 ATTACHMENTS

Blank 10 Chromatograms of Calibration Standards and Sample Run
Assembled in TACS-VOC Approved Lab.

Approved by: L.S. & Q.A.

Effective Date: May 25, 2013

Document Code: EPC-6303

File Name: EPC-6303.1095.docx

December 14, 2016
Page 16
Mr. Rick Crabtree
Re: AMOC #66

Page 10 of 14
LABORATORY STANDARD OPERATING PROCEDURES
VOC IN WATER AND WASTEWATER BY TAGB-VOC METHOD

TABLE 1. Examples of sample dilution

Add the required amount of high concentration sample to a 50 mL volumetric flask, and then bring level to exact 50 mL with organic-free reagent water.

Dilution factor	High concentration sample	Total volume
30000	1.67 µL	50 mL
20000	2.5 µL	50 mL
10000	5 µL	50 mL
5000	10 µL	50 mL
4000	12.5 µL	50 mL
3000	16.7 µL	50 mL
2000	25 µL	50 mL
1000	50 µL	50 mL
500	100 µL	50 mL
400	125 µL	50 mL
300	167 µL	50 mL
200	250 µL	50 mL
100	500 µL	50 mL
50	1000 µL	50 mL
25	2000 µL	50 mL
10	5 mL	50 mL
5	10 mL	50 mL
2	25 mL	50 mL

Figure 1: Sample Chromatogram
Calibration Standard Run

December 14, 2016

Page 17

Mr. Rick Crabtree

Re: AMOC #66

LABORATORY STANDARD OPERATING PROCEDURES
VOC IN WATER AND WASTEWATER BY TACB-VOC METHOD

Page 11 of 14

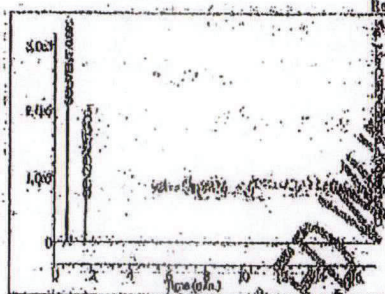

Sample Run

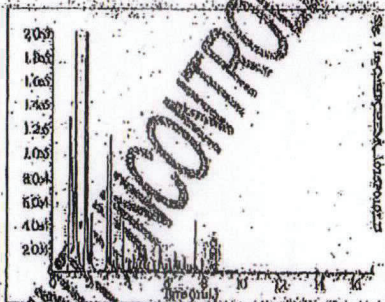

Attachment 1r TNRC Approval Letter

The next page is a copy of the approval letter from the TNRC.

Document: L.S. & Q.A.

Effective Date: May 28, 2016

Document Code: PTC4905

File Name: ETC4905.docx

Huston, Chairman
"Ralph" Marquez, Commissioner
John M. Baker, Commissioner
Jeffrey A. Saltas, Executive Director



TEXAS NATURAL RESOURCE CONSERVATION COMMISSION

Protecting Texas by Reducing and Preventing Pollution

February 25, 2001

Mr. Brian Meek
Environmental, Health, and Safety
Formosa Plastics Corporation, Texas
P. O. Box 700
Point Comfort, Texas 77978

Re: Extension of Period to Replace Tank Seals, Chevron North Facility Texas Natural Resource Conservation Commission Air Account CB-0038-Q

Dear Mr. Meek,

This is in response to your letter of August 8, 2000 for approval of alternative monitoring for flow rate monitoring of vents going to incinerators from several distillation columns. This approval is granted as specified in this letter.

The flow rate monitoring is required under Title 40, Code of Federal Regulations, Chapter 60 (40 CFR 60). Specifically, 40 CFR 60.663(a) requires a flow rate monitor on each vent going to an affected incinerator and 40 CFR 60.665(d) requires the source to record when the flow is zero and when the incinerator is by-passed. The U. S. Environmental Protection Agency (EPA) has previously approved Subpart NNN sources to use the flow rate monitoring and record keeping of Subpart RRR, 40 CFR 703(a) and 705(d), which require that the flow rate to the by-pass vent be monitored unless that vent is locked shut, instead of those of Subpart NNN. Therefore, Formosa may begin using Subpart RRR rather than the cited sections of Subpart NNN.

Please note that although your letter requested using the requirements of 40 CFR 63.114(d), these appear to be identical with the Subpart RRR requirements cited. The EPA is being notified of this approval by copy of this letter.

Contact me with any questions at the above letterhead address, Mail Code MC-171, or call me at (512) 239-1554. My fax number is (512) 239-1911 and my e-mail address is rhughes@tnrcc.state.tx.us.

Sincerely,

A handwritten signature in dark ink, appearing to read "R. Hughes", written over a horizontal line.

Richard L. Hughes, P.E.
Engineering Services Team, Air Section
Enforcement Division

RH/sl

P.O. Box 13087 • Austin, Texas 78711-3087 • 512/239-1000 • Internet address: www.tnrcc.state.tx.us

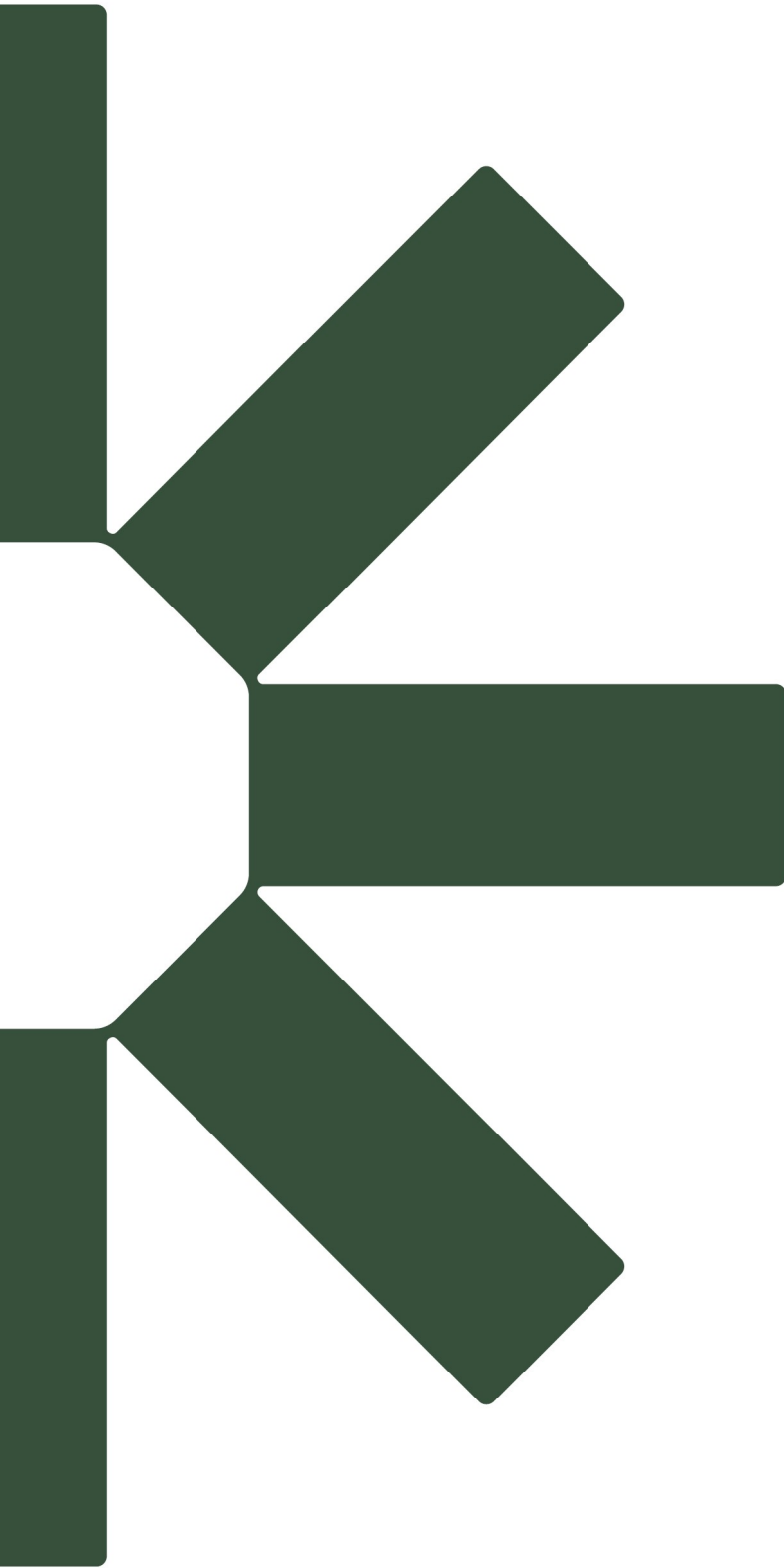

Making Sustainability Happen