

Texas Commission on Environmental Quality

Title V New

Site Information (Regulated Entity)

What is the name of the permit area to be authorized?	LEONIDAS GAS PLANT
Does the site have a physical address?	No
Because there is no physical address, describe how to locate this site:	FROM THE INTX OF TX 158 AND FM 33 NEAR GARDEN CITY, TX, HEAD W ON TX-158W FOR 20.9 MI, L ON FM 1379, GO FOR 5.1 MI, L ON CO RD 230, GO FOR 0.2 MI TO SITE ON THE R
City	MIDLAND
State	TX
ZIP	79706
County	MIDLAND
Latitude (N) (##.#####)	31.854935
Longitude (W) (-###.#####)	-101.802468
Primary SIC Code	
Secondary SIC Code	
Primary NAICS Code	211130
Secondary NAICS Code	
Regulated Entity Site Information	
What is the Regulated Entity's Number (RN)?	RN111652863
What is the name of the Regulated Entity (RE)?	LEONIDAS GAS PLANT
Does the RE site have a physical address?	No
Because there is no physical address, describe how to locate this site:	FROM THE INTX OF TX 158 AND FM 33 NEAR GARDEN CITY, TX, HEAD W ON TX-158W FOR 20.9 MI, L ON FM 1379, GO FOR 5.1 MI, L ON CO RD 230, GO FOR 0.2 MI TO SITE ON THE R
City	MIDLAND
State	TX
ZIP	79706
County	MIDLAND
Latitude (N) (##.#####)	31.854935
Longitude (W) (-###.#####)	-101.802468
Facility NAICS Code	211130
What is the primary business of this entity?	GAS PROCESSING PLANT

Customer (Applicant) Information

How is this applicant associated with this site?	Owner Operator
What is the applicant's Customer Number (CN)?	CN604937243
Type of Customer	Corporation
Full legal name of the applicant:	
Legal Name	Enterprise Midland Basin Midstream Llc
Texas SOS Filing Number	802242398
Federal Tax ID	

State Franchise Tax ID	32057630843
State Sales Tax ID	
Local Tax ID	
DUNS Number	
Number of Employees	21-100
Independently Owned and Operated?	No

Responsible Official Contact

Person TCEQ should contact for questions about this application:

Organization Name	Enterprise Midland Basin Midstream LLC
Prefix	MR
First	Graham
Middle	W
Last	Bacon
Suffix	
Credentials	
Title	EVP & Chief Operating Officer
Enter new address or copy one from list:	
Mailing Address	
Address Type	Domestic
Mailing Address (include Suite or Bldg. here, if applicable)	PO BOX 4324
Routing (such as Mail Code, Dept., or Attn:)	
City	HOUSTON
State	TX
ZIP	77210
Phone (###-###-####)	7133816595
Extension	
Alternate Phone (###-###-####)	
Fax (###-###-####)	
E-mail	environmental@eprod.com

Duly Authorized Representative Contact

Person TCEQ should contact for questions about this application

Same as another contact?

Organization Name	Enterprise Midland Basin Midstream LLC
Prefix	MR
First	Bradley
Middle	J
Last	Cooley
Suffix	
Credentials	
Title	Senior Director
Enter new address or copy one from list	
Mailing Address	
Address Type	Domestic

Mailing Address (include Suite or Bldg. here, if applicable)
Routing (such as Mail Code, Dept., or Attn:)
City
State
Zip
Phone (###-###-####)
Extension
Alternate Phone (###-###-####)
Fax (###-###-####)
E-mail

PO BOX 4324

HOUSTON
TX
77210
7133816595

environmental@eprod.com

Technical Contact

Person TCEQ should contact for questions about this application:

Same as another contact?

Organization Name

Prefix

First

Middle

Last

Suffix

Credentials

Title

Enter new address or copy one from list:

Mailing Address

Address Type

Mailing Address (include Suite or Bldg. here, if applicable)

Routing (such as Mail Code, Dept., or Attn:)

City

State

ZIP

Phone (###-###-####)

Extension

Alternate Phone (###-###-####)

Fax (###-###-####)

E-mail

Enterprise Midland Basin Midstream LLC
MR
Daniel
M
Bissonnette

Supervisor, Environmental Permitting

Domestic
PO BOX 4324

HOUSTON
TX
77210
7133813669

dmbissonnette@eprod.com

Title V General Information - New

1) Permit Latitude Coordinate:

31 Deg 51 Min 18 Sec

2) Permit Longitude Coordinate:

101 Deg 48 Min 9 Sec

3) Is this submittal a new application or an update to an existing application?

Update

3.1. Is this application update a follow-up to an abbreviated application?

No

3.2. Select the permit/project number for which this update should be applied.

4630-36496

4) Who will electronically sign this Title V application?

Duly Authorized Representative

5) Does this application include Acid Rain Program or Cross-State Air Pollution Rule requirements?

N/A

Title V Attachments New

Attach OP-1 (Site Information Summary)

Attach OP-ACPS (Application Compliance Plan and Schedule)

Attach OP-REQ1 (Application Area-Wide Applicability Determinations and General Information)

Attach OP-REQ2 (Negative Applicable Requirement Determinations)

Attach OP-REQ3 (Applicable Requirements Summary)

Attach OP-PBRSUP (Permits by Rule Supplemental Table)

Attach OP-SUM (Individual Unit Summary)

Attach OP-MON (Monitoring Requirements)

Attach OP-UA (Unit Attribute) Forms

If applicable, attach OP-AR1 (Acid Rain Permit Application)

Attach OP-CRO2 (Change of Responsible Official Information)

Attach OP-DEL (Delegation of Responsible Official)

Attach any other necessary information needed to complete the permit.

[File Properties]

File Name

Compiled Application Updates.pdf

Hash

FFA787C566D6B43994BDA41C47313954F324EC26EB12CD121C458901317C793B

MIME-Type

application/pdf

An additional space to attach any other necessary information needed to complete the permit.

Certification

I certify that I am the Duly Authorized Representative for this application and that, based on information and belief formed after reasonable inquiry, the statements and information on this form are true, accurate, and complete.

1. I am Bradley J Cooley, the owner of the STEERS account ER101133.
2. I have the authority to sign this data on behalf of the applicant named above.
3. I have personally examined the foregoing and am familiar with its content and the content of any attachments, and based upon my personal knowledge and/or inquiry of any individual responsible for information contained herein, that this information is true, accurate, and complete.

4. I further certify that I have not violated any term in my TCEQ STEERS participation agreement and that I have no reason to believe that the confidentiality or use of my password has been compromised at any time.
5. I understand that use of my password constitutes an electronic signature legally equivalent to my written signature.
6. I also understand that the attestations of fact contained herein pertain to the implementation, oversight and enforcement of a state and/or federal environmental program and must be true and complete to the best of my knowledge.
7. I am aware that criminal penalties may be imposed for statements or omissions that I know or have reason to believe are untrue or misleading.
8. I am knowingly and intentionally signing Title V New.
9. My signature indicates that I am in agreement with the information on this form, and authorize its submittal to the TCEC

OWNER OPERATOR Signature: Bradley J Cooley OWNER OPERATOR

Account Number:	ER101133
Signature IP Address:	50.58.14.5
Signature Date:	2025-04-15
Signature Hash:	6F18E8530E275F931FC5AA0D504A170C9E3D9D71071C47C7F1F7629BDEB0FE3E
Form Hash Code at time of Signature:	9A1975D5CCB566475BCE9D9BA1A57702EB65D83B6205CE681BF0D37820BA6009

Submission

Reference Number:	The application reference number is 777769
Submitted by:	The application was submitted by ER101133/Bradley J Cooley
Submitted Timestamp:	The application was submitted on 2025-04-15 at 12:02:19 CDT
Submitted From:	The application was submitted from IP address 50.58.14.5
Confirmation Number:	The confirmation number is 646344
Steers Version:	The STEERS version is 6.89

Additional Information

Application Creator: This account was created by Daniel M Bissonnette

Form OP-CRO1
Certification by Responsible Official
Federal Operating Permit Program
Texas Commission on Environmental Quality

All initial issuance, revision, renewal, and reopening permit application submittals requiring certification must be addressed using this form. Updates to site operating permit (SOP) and temporary operating permit (TOP) applications, other than public notice verification materials, must be certified prior to authorization of public notice or start of public announcement. Updates to general operating permit (GOP) applications must be certified prior to receiving an authorization to operate under a GOP.

I. Identifying Information
RN: 111652863
CN: 604937243
Account No.:
Permit No.: O-4630
Project No.: 36496
Area Name: Leonidas Gas Plant
Company Name: Enterprise Midland Basin Midstream LLC
II. Certification Type <i>(Please mark appropriate box)</i>
<input type="checkbox"/> Responsible Official Representative <input checked="" type="checkbox"/> Duly Authorized Representative
III. Submittal Type <i>(Please mark appropriate box) (Only one response can be accepted per form)</i>
<input checked="" type="checkbox"/> SOP/TOP Initial Permit Application <input type="checkbox"/> Permit Revision, Renewal, or Reopening
<input type="checkbox"/> GOP Initial Permit Application <input type="checkbox"/> Update to Permit Application
<input type="checkbox"/> Other:

Form OP-CRO1
Certification by Responsible Official
Federal Operating Permit Program
Texas Commission on Environmental Quality

IV. Certification of Truth

This certification does not extend to information which is designated by TCEQ as information for reference only.

I, Bradley J. Cooley certify that I am the Duly Authorized Representative (DAR)
(Certifier Name printed or typed) *(RO or DAR)*

and that, based on information and belief formed after reasonable inquiry, the statements and information dated during the time period or on the specific date(s) below, are true, accurate, and complete:

Note: Enter Either a Time Period or Specific Date(s) for each certification. This section must be completed. The certification is not valid without documentation date(s).

Time Period: From 01/21/2025 to 03/28/2025
(Start Date) *(End Date)*

Specific Dates: _____
(Date 1) *(Date 2)* *(Date 3)* *(Date 4)*

(Date 5) *(Date 6)*

Signature: SIGNED VIA STEERS Signature Date: _____

Title: Senior Director

From: Bissonnette, Daniel <dmbissonnette@eprod.com>
Sent: Tuesday, April 15, 2025 1:01 PM
To: John Walker; Aust, Richard
Cc: R6AirPermitsTX@epa.gov
Subject: RE: Technical Review & Working Draft Permit -- FOP O4630/Project 36496, Enterp

Good Afternoon,

The application revisions were certified via STEERS today, please see attached record.

Copying EPA Region 6 to notify them of application updates.

Thank you,

Daniel M Bissonnette
Supervisor, Environmental



1100 Louisiana St
Houston, TX 77002
Office: 713-381-3669
Mobile: 346-266-8437

From: Bissonnette, Daniel <dmbissonnette@eprod.com>
Sent: Friday, April 11, 2025 8:35 AM
To: John Walker; Aust, Richard
Subject: RE: Technical Review & Working Draft Permit -- FOP O4630/Project 36496,

Follow Up Flag: Follow up
Flag Status: Flagged

Good Morning,

The updates are uploaded to STEERS, and the certification is in our DAR's queue for approval but he's currently on PTO. He's back in the office Monday so we should be able to submit by 4/14, but if he has any questions or comments it may be delayed a day or two.

Thank you,

Daniel M Bissonnette
Supervisor, Environmental



1100 Louisiana St
Houston, TX 77002
Office: 713-381-3669
Mobile: 346-266-8437

From: John Walker <John.Walker@tceq.texas.gov>
Sent: Tuesday, April 8, 2025 5:04 PM
To: Bissonnette, Daniel <dmbissonnette@eprod.com>; Aust, Richard <RAust@eprod.com>
Subject: [EXTERNAL] RE: Technical Review & Working Draft Permit -- FOP O4630/Project 36496, Enterprise Midland Basin Midstream LLC/Leonidas Gas Plant

[Use caution with links/attachments]

Good Afternoon,

The application has been through TCEQ review and is ready for issuance of the Public Notice Authorization Package but I need to receive Form OP-CRO1 to certify all application updates before we may proceed. Please provide the requested information below as soon as possible but no later than **04/14/2025**:

1. Please submit Form OP-CRO1 in STEERS (currently my building is without power and I have limited access to my mailbox).

The date range **01/21/2025** to **03/28/2025** should be used and the Submittal Type should be marked: **Update to Permit Application**.

Application updates may now be submitted through Title V STEERS. Any application updates that are submitted by the RO/DAR through STEERS are certified and do not require the submittal of an original signature OP-CRO1. Application updates that are provided through email or physical mail require certification using an original signature OP-CRO1.

Please notify me when these updates have been submitted.

As required on Form OP-1, question IV.D, please remember the FOP application and all application updates must be submitted to EPA Region 6 at R6AirPermitsTX@epa.gov and to the TCEQ regional office having jurisdiction. This submittal information can be found on our website at [Where to Submit FOP Applications and Permit-Related Documents](#).

Contact me if you have any questions regarding the guidelines, the project schedule, or any other details regarding your application or permit.

Thank you for your cooperation.

Sincerely,

John Walker

Permit Reviewer

OA/Air Permits Division/OP Section

Texas Commission on Environmental Quality

MC-163, P.O. Box 13087

Austin, TX 78711-3087

John.Walker@tceq.texas.gov

Phone: (512) 239-1277



How are we doing? Fill out our online customer satisfaction survey at www.tceq.texas.gov/customersurvey

From: Bissonnette, Daniel <dmbissonnette@eprod.com>
Sent: Friday, March 28, 2025 7:43 AM
To: John Walker; Aust, Richard
Subject: RE: Technical Review & Working Draft Permit -- FOP O4630/Project 36496, E
Attachments: 1. OP-1 Update.pdf

Follow Up Flag: Follow up
Flag Status: Flagged

Good Morning,

Attached please find the updated OP-1 form.

Thank you,

Daniel M Bissonnette
Supervisor, Environmental



1100 Louisiana St
Houston, TX 77002
Office: 713-381-3669
Mobile: 346-266-8437

ete this message.

**Federal Operating Permit Program
Site Information Summary
Form OP-1 (Page 1)
Texas Commission on Environmental Quality**

Please print or type all information. Direct any questions regarding this application form to the Air Permits Division at (512) 239-1250 or to the Texas Commission on Environmental Quality, Office of Air, Air Permits Division (MC 163), P.O. Box 13087, Austin, Texas 78711-3087.

I. Company Identifying Information
A. Company Name: Enterprise Midland Basin Midstream LLC
B. Customer Reference Number (CN): CN604937243
C. Submittal Date (mm/dd/yyyy): <i>March 2025</i>
II. Site Information
A. Site Name: Leonidas Gas Plant
B. Regulated Entity Reference Number (RN): RN111652863
C. Indicate affected state(s) required to review permit application: <i>(Check the appropriate box[es].)</i>
<input type="checkbox"/> AR <input type="checkbox"/> CO <input type="checkbox"/> KS <input type="checkbox"/> LA <input type="checkbox"/> NM <input type="checkbox"/> OK <input checked="" type="checkbox"/> N/A
D. Indicate all pollutants for which the site is a major source based on the site's potential to emit: <i>(Check the appropriate box[es].)</i>
<input checked="" type="checkbox"/> VOC <input type="checkbox"/> NO _x <input type="checkbox"/> SO ₂ <input type="checkbox"/> PM ₁₀ <input checked="" type="checkbox"/> CO <input type="checkbox"/> Pb <input type="checkbox"/> HAPS
Other:
E. Is the site a non-major source subject to the Federal Operating Permit Program? <input type="checkbox"/> YES <input checked="" type="checkbox"/> NO
F. Is the site within a local program area jurisdiction? <input type="checkbox"/> YES <input checked="" type="checkbox"/> NO
G. Will emissions averaging be used to comply with any Subpart of 40 CFR Part 63? <input type="checkbox"/> YES <input checked="" type="checkbox"/> NO
H. Indicate the 40 CFR Part 63 Subpart(s) that will use emissions averaging:
III. Permit Type
A. Type of Permit Requested: <i>(Select only one response)</i>
<input checked="" type="checkbox"/> Site Operating Permit (SOP) <input type="checkbox"/> Temporary Operating Permit (TOP) <input type="checkbox"/> General Operating Permit (GOP)

**Federal Operating Permit Program
Site Information Summary
Form OP-1 (Page 2)
Texas Commission on Environmental Quality**

IV. Initial Application Information <i>(Complete for Initial Issuance Applications Only.)</i>
A. Is this submittal an abbreviated or a full application? <input type="checkbox"/> Abbreviated <input checked="" type="checkbox"/> Full
B. If this is a full application, is the submittal a follow-up to an abbreviated application? <input checked="" type="checkbox"/> YES <input type="checkbox"/> NO
C. If this is an abbreviated application, is this an early submittal for a combined SOP and Acid Rain permit? <input type="checkbox"/> YES <input type="checkbox"/> NO
D. Has an electronic copy of this application been submitted (or is being submitted) to EPA? (Refer to the form instructions for additional information.) <input checked="" type="checkbox"/> YES <input type="checkbox"/> NO
E. Has the required Public Involvement Plan been included with this application? <input type="checkbox"/> YES <input checked="" type="checkbox"/> NO
V. Confidential Information
A. Is confidential information submitted in conjunction with this application? <input type="checkbox"/> YES <input checked="" type="checkbox"/> NO
VI. Responsible Official (RO) Identifying Information
RO Name Prefix: (<input checked="" type="checkbox"/> Mr. <input type="checkbox"/> Mrs. <input type="checkbox"/> Ms. <input type="checkbox"/> Dr.)
RO Full Name: Graham W. Bacon
RO Title: EVP & Chief Operating Officer
Employer Name: Enterprise Midland Basin Midstream LLC
Mailing Address: P.O. Box 4342/ ENV
City: Houston
State: TX
ZIP Code: 77210
Territory:
Country:
Foreign Postal Code:
Internal Mail Code:
Telephone No.: 713-381-6595
Fax No.: N/A
Email: environmental@eprod.com

**Federal Operating Permit Program
Site Information Summary
Form OP-1 (Page 3)
Texas Commission on Environmental Quality**

VII. Technical Contact Identifying Information <i>(Complete if different from RO.)</i>
Technical Contact Name Prefix: (<input checked="" type="checkbox"/> Mr. <input type="checkbox"/> Mrs. <input type="checkbox"/> Ms. <input type="checkbox"/> Dr.)
Technical Contact Full Name: Daniel Bissonnette
Technical Contact Title: Supervisor, Environmental Permitting
Employer Name: Enterprise Midland Basin Midstream LLC
Mailing Address: P.O. Box 4342/ ENV
City: Houston
State: TX
ZIP Code: 77210
Territory:
Country:
Foreign Postal Code:
Internal Mail Code:
Telephone No.: 713-381-3669
Fax No.:
Email: dmbissonnette@eprod.com
VIII. Reference Only Requirements <i>(For reference only.)</i>
A. State Senator: Kevin Sparks
B. State Representative: Tom Russell Craddick
C. Has the applicant paid emissions fees for the most recent agency fiscal year (Sept. 1 - August 31)? <input checked="" type="checkbox"/> YES <input type="checkbox"/> NO <input type="checkbox"/> N/A
D. Is the site subject to bilingual notice requirements pursuant to 30 TAC § 122.322? <input type="checkbox"/> YES <input checked="" type="checkbox"/> NO
E. Indicate the alternate language(s) in which public notice is required:

**Federal Operating Permit Program
Site Information Summary
Form OP-1 (Page 4)
Texas Commission on Environmental Quality**

IX. Off-Site Permit Request <i>(Optional for applicants requesting to hold the FOP and records at an off-site location.)</i>
A. Office/Facility Name:
B. Physical Address:
City:
State:
ZIP Code:
Territory:
Country:
Foreign Postal Code:
C. Physical Location:
D. Contact Name Prefix: (<input type="checkbox"/> Mr. <input type="checkbox"/> Mrs. <input type="checkbox"/> Ms. <input type="checkbox"/> Dr.)
Contact Full Name:
E. Telephone No.:
X. Application Area Information
A. Area Name: Leonidas Gas Plant
B. Physical Address:
City: Midland
State: TX
ZIP Code: 79706
C. Physical Location: From the intx of TX-158 and FM 33 near Garden City, TX, head W on TX-158W
for 20.9 MI, L on FM 1379, go for 5.1 MI, L on CO RD 230, go for 0.2 MI to site on the L.
D. Nearest City: Midland
E. State: TX
F. ZIP Code: 79706

**Federal Operating Permit Program
Site Information Summary
Form OP-1 (Page 5)
Texas Commission on Environmental Quality**

X. Application Area Information (continued)
G. Latitude (nearest second): 31° 51' 18"N
H. Longitude (nearest second): 101° 48' 9" W
I. Are there any emission units that were not in compliance with the applicable requirements identified in the application at the time of application submittal? <input type="checkbox"/> YES <input checked="" type="checkbox"/> NO
J. Indicate the estimated number of emission units in the application area: 30
K. Are there any emission units in the application area subject to the Acid Rain Program? <input type="checkbox"/> YES <input checked="" type="checkbox"/> NO
XI. Public Notice (Complete this section for SOP Applications and Acid Rain Permit Applications only.)
A. Name of a public place to view application and draft permit: Midland Library at the Plaza
B. Physical Address: 301 W. Missouri Ave
City: Midland
ZIP Code: 79701
C. Contact Person (Someone who will answer questions from the public during the public notice period):
Contact Name Prefix: (<input checked="" type="checkbox"/> Mr. <input type="checkbox"/> Mrs. <input type="checkbox"/> Ms. <input type="checkbox"/> Dr.):
Contact Person Full Name: Daniel Bissonnette
Contact Mailing Address: P.O. Box 4342/ ENV
City: Houston
State: TX
ZIP Code: 77210
Territory:
Country:
Foreign Postal Code:
Internal Mail Code:
Telephone No.: 713-381-3669

**Federal Operating Permit Program
Site Information Summary
Form OP-1 (Page 6)
Texas Commission on Environmental Quality**

XII. Delinquent Fees and Penalties

Notice: This form will not be processed until all delinquent fees and/or penalties owed to the TCEQ or the Office of Attorney General on behalf of the TCEQ are paid in accordance with the "Delinquent Fee and Penalty Protocol."

Complete Sections XIII and XIV for Acid Rain Permit and CSAPR applications only. Please include a copy of the Certificate of Representation submitted to EPA.

XIII. Designated Representative (DR) Identifying Information

DR Name Prefix: (☐ Mr. ☐ Mrs. ☐ Ms. ☐ Dr.)

DR Full Name:

DR Title:

Employer Name:

Mailing Address:

City:

State:

ZIP Code:

Territory:

Country:

Foreign Postal Code:

Internal Mail Code:

Telephone No.:

Fax No.:

Email:

**Federal Operating Permit Program
Site Information Summary
Form OP-1 (Page 7)
Texas Commission on Environmental Quality**

Complete Sections XIII and XIV for Acid Rain Permit and CSAPR applications only. Please include a copy of the Certificate of Representation submitted to EPA.

XIV. Alternate Designated Representative (ADR) Identifying Information

ADR Name Prefix: (☐ Mr. ☐ Mrs. ☐ Ms. ☐ Dr.)

ADR Full Name:

ADR Title:

Employer Name:

Mailing Address:

City:

State:

ZIP Code:

Territory:

Country:

Foreign Postal Code:

Internal Mail Code:

Telephone No.:

Fax No.:

Email:

From: John Walker
Sent: Wednesday, March 26, 2025 2:27 PM
To: Aust, Richard; Bissonnette, Daniel
Subject: RE: Technical Review & Working Draft Permit -- FOP O4630/Pr

Good Afternoon,

I think all of the forms were updated except for the employer name for the Responsible Official and Technical Contact on Form OP-1. Please provide the following requested information as soon as possible but no later than **03/28/2025**:

1. Please provide updated Form OP-1 Sections VI and VII with the correct employer name for the Responsible Official and Technical Contact.
2. I can see in the NSR database that NSR Standard Permit Registration 171682 is still under the company name "Enterprise Navitas Midstream Midland Basin LLC". You may need to submit the "TCEQ 20405 Change of Name/Ownership" Form directly to APIRT to have the correct company name (submit a hardcopy to APIRT because the form cannot be submitted through TV STEERS).

Application updates may now be submitted through Title V STEERS. Any application updates that are submitted by the RO/DAR through STEERS are certified and do not require the submittal of an original signature OP-CRO1. Application updates that are provided through email or physical mail require certification using an original signature OP-CRO1.

As required on Form OP-1, question IV.D, please remember the FOP application and all application updates must be submitted to EPA Region 6 at R6AirPermitsTX@epa.gov and to the TCEQ regional office having jurisdiction. This submittal information can be found on our website at [Where to Submit FOP Applications and Permit-Related Documents](#).

Please review the "SOP Technical Review Fact Sheet" located at https://link.edgepilot.com/s/e9ba3918/ZDg_Ues11kqpJYtwoNSwyg?u=http://www.tceq.texas.gov/assets/public/permitting/air/Guidance/Title_V/sop_wdp_factsheet.pdf. This guidance contains important information regarding the review process and application update procedures. Contact me if you have any questions regarding the guidelines, the project schedule, or any other details regarding your application or permit.

Thank you for your cooperation.

Sincerely,

John Walker
Permit Reviewer
OA/Air Permits Division/OP Section
Texas Commission on Environmental Quality
MC-163, P.O. Box 13087
Austin, TX 78711-3087
John.Walker@tceq.texas.gov

Phone: (512) 239-1277



How are we doing? Fill out our online customer satisfaction survey at www.tceq.texas.gov/customersurvey

From: [Aust, Richard](#)
To: [John Walker](#); [Bissonnette, Daniel](#)
Subject: RE: Technical Review & Working Draft Permit -- FOP O4630/Project 36496, \
Date: Monday, March 24, 2025 12:32:16 PM
Attachments: ~WRD0002.jpg

Yes. The central database has been updated to reflect this change sometime in 2024, and Title V permits are being updated as the permit applications are reviewed. The change is in name only, which reflects the SOS records.

Please advise of any additional submittals required to reflect this update.

Respectfully,

Richard Aust
713-381-4314

From: John Walker <John.Walker@tceq.texas.gov>
Sent: Monday, March 24, 2025 11:13 AM
To: Bissonnette, Daniel <dmbissonnette@eprod.com>
Cc: Aust, Richard <RAust@eprod.com>
Subject: [EXTERNAL] RE: Technical Review & Working Draft Permit -- FOP O4630/Project 36496, Enterprise Navitas Midstream Midland Basin LLC/Leonidas Gas Plant

[Use caution with links/attachments]

Good Morning,

On Form OP-1 Section I. A. for Company name, was it your intent to switch from “Enterprise Navitas Midstream Midland Basin LLC” to “Enterprise Midland Basin Midstream LLC” for RN111652863?

Sincerely,

John Walker

Permit Reviewer
OA/Air Permits Division/OP Section
Texas Commission on Environmental Quality
MC-163, P.O. Box 13087
Austin, TX 78711-3087
John.Walker@tceq.texas.gov

Phone: (512) 239-1277

From: Bissonnette, Daniel <dmbissonnette@eprod.com>
Sent: Tuesday, January 21, 2025 8:38 AM
To: John Walker
Cc: R6AirPermitsTX@epa.gov; Aust, Richard
Subject: RE: Technical Review & Working Draft Permit -- FOP O4630/Project 36496, Enterprise
Attachments: 4. OP-SUM Update.pdf; 1. OP-ACPS_LOCKED.pdf; 2. OP-1 Update.pdf; 3. OP-UA12 Update.pdf

Follow Up Flag: Follow up
Flag Status: Flagged

Good Morning,

Thank you for the opportunity to review the WDP. We do not have any comments on the draft, attached please find updated application forms to address your questions and comments. If acceptable, we'd prefer to submit all form updates and comments via STEERS at the conclusion of TCEQ review so as to only certify once and keep cleaner internal records.

Thank you,

Daniel M Bissonnette
Supervisor, Environmental



1100 Louisiana St
Houston, TX 77002
Office: 713-381-3669
Mobile: 346-266-8437

message.

**Texas Commission on Environmental Quality
Federal Operating Permit Program
Individual Unit Summary
Form OP-SUM
[Table 1](#)**

Date	Permit No.	Regulated Entity No.
January 2025	O-4630	RN111652863

Unit/Process ID No.	Applicable Form	Unit Name/Description	CAM	Preconstruction Authorizations 30 TAC Chapter 116/30 TAC Chapter 106	Preconstruction Authorizations Title I	Group ID No.
GEN-203	OP-UA2	1,135Hp Cummins GTA50E		Permit No. 171682		
HTR-1001	OP-UA6	Regeneration Gas Heater		Permit No. 171682		
HTR-1002	OP-UA6	Heat Medium Heater		Permit No. 171682		
HE-1014	OP-UA6	TEG Reboiler		Permit No. 171682		
FS-1001	OP-UA7	Plant Flare		Permit No. 171682		
FS-1002	OP-UA7	Acid Gas Flare		Permit No. 171682		
DEHY-1	OP-UA62	Dehydration Unit		Permit No. 171682		
AMINE-1	OP-UA10	Amine Unit		Permit No. 171682		
TK-1001	OP-UA3	Slop Oil Storage Tank (210-bbl)		Permit No. 171682		GRP-TANKS1
TK-1005	OP-UA3	Sump Tank (1,600-gal)		Permit No. 171682		GRP-TANKS1

**Texas Commission on Environmental Quality
Federal Operating Permit Program
Individual Unit Summary
Form OP-SUM**

Table 1

Date	Permit No.	Regulated Entity No.
January 2025	O-4630	RN111652863

Unit/Process ID No.	Applicable Form	Unit Name/Description	CAM	Preconstruction Authorizations 30 TAC Chapter 116/30 TAC Chapter 106	Preconstruction Authorizations Title I	Group ID No.
TK-1009	OP-UA3	Sump Tank (1,600-gal)		Permit No. 171682		GRP-TANKS1
TK-1012	OP-UA3	Sump Tank (1,600-gal)		Permit No. 171682		GRP-TANKS1
TK-1013	OP-UA3	Sump Tank (1,600-gal)		Permit No. 171682		GRP-TANKS1
TK-1014	OP-UA3	Sump Tank (1,600-gal)		Permit No. 171682		GRP-TANKS1
TK-1002	OP-UA3	Methanol Tank (500-gal)		Permit No. 171682		GRP-TANKS2
TK-1016	OP-UA3	Methanol Tank (500-gal)		Permit No. 171682		GRP-TANKS2
TK-1017	OP-UA3	Methanol Tank (500-gal)		Permit No. 171682		GRP-TANKS2
TK-1018	OP-UA3	Methanol Tank (500-gal)		Permit No. 171682		GRP-TANKS2
TK-1019	OP-UA3	Methanol Tank (500-gal)		Permit No. 171682		GRP-TANKS2
TK-1020	OP-UA3	Methanol Tank (500-gal)		Permit No. 171682		GRP-TANKS2

**Texas Commission on Environmental Quality
Federal Operating Permit Program
Individual Unit Summary
Form OP-SUM**

Table 1

Date	Permit No.	Regulated Entity No.
January 2025	O-4630	RN111652863

Unit/Process ID No.	Applicable Form	Unit Name/Description	CAM	Preconstruction Authorizations 30 TAC Chapter 116/30 TAC Chapter 106	Preconstruction Authorizations Title I	Group ID No.
TK-1003	OP-UA3	Amine Tank (100-bbl)		Permit No. 171682		GRP-TANKS1
TK-1006	OP-UA3	Amine Anti-Foam Tank (500-gal)		Permit No. 171682		GRP-TANKS1
TK-1008	OP-UA3	TEG Storage Tank (100-bbl)		Permit No. 171682		GRP-TANKS1
TK-1011	OP-UA3	Residue Compressor Oil Make-Up Tank (100-bbl)		Permit No. 171682		GRP-TANKS1
TK-1015	OP-UA3	Expander Lube Oil Tank (300-gal)		Permit No. 171682		GRP-TANKS1
FUG-1	OP-UA12	Monitored Fugitives		Permit No. 171682		
CM-1	OP-UA12	Recip. Compressor 1		Permit No. 171682		GRP-RCOMP
CM-2	OP-UA12	Recip. Compressor 2		Permit No. 171682		GRP-RCOMP
CM-3	OP-UA12	Recip. Compressor 3		Permit No. 171682		GRP-RCOMP

**Texas Commission on Environmental Quality
Federal Operating Permit Program
Individual Unit Summary
Form OP-SUM**

Table 1

Date	Permit No.	Regulated Entity No.
January 2025	O-4630	RN111652863

Unit/Process ID No.	Applicable Form	Unit Name/Description	CAM	Preconstruction Authorizations 30 TAC Chapter 116/30 TAC Chapter 106	Preconstruction Authorizations Title I	Group ID No.
CM-4	OP-UA12	Recip. Compressor 4		Permit No. 171682		GRP-RCOMP
CM-5	OP-UA12	Recip. Compressor 5		Permit No. 171682		GRP-RCOMP

Fugitive Emission Unit Attributes

Form OP-UA12 (Page 173)

Federal Operating Permit Program

Table 19e: Title 40 Code of Federal Regulations Part 60 (40 CFR Part 60)

Subpart OOOOa: Standards of Performance for Crude Oil and Natural Gas Facilities for which Construction, Modification or Reconstruction

Commenced After September 18, 2015

Texas Commission on Environmental Quality

Date	Permit No.	Regulated Entity No.
January 2025	0-4630	RN111652863

Unit ID. No.	SOP/GOP Index No.	Construction/Modification Date	Fugitive Component	AMEL	Subject to Another Regulation
FUG-1	600000a-5400	15+	EQNGPP		NO

**Fugitive Emission Unit Attributes
Form OP-UA12 (Page 184)**

Federal Operating Permit Program

Table 19p: Title 40 Code of Federal Regulations Part 60 (40 CFR Part 60)

Subpart OOOOa: Standards of Performance for Crude Oil and Natural Gas Facilities for which Construction, Modification or Reconstruction

Commenced After September 18, 2015

Texas Commission on Environmental Quality

Date	Permit No.	Regulated Entity No.
January 2025	0-4630	RN111652863

Unit ID. No.	SOP/GOP Index No.	Title 40 CFR Part 60, Subpart OOOOa Fugitive Unit Components (continued)
		Title 40 CFR Part 60, Subpart OOOOa Fugitive Unit Description
FUG-1	60OOOOa-5400	Natural gas processing plant fugitive components subject to NSPS OOOOa

**Federal Operating Permit Program
Site Information Summary
Form OP-1 (Page 1)
Texas Commission on Environmental Quality**

Please print or type all information. Direct any questions regarding this application form to the Air Permits Division at (512) 239-1250 or to the Texas Commission on Environmental Quality, Office of Air, Air Permits Division (MC 163), P.O. Box 13087, Austin, Texas 78711-3087.

I. Company Identifying Information
A. Company Name: Enterprise Midland Basin Midstream LLC
B. Customer Reference Number (CN): CN604937243
C. Submittal Date (mm/dd/yyyy): <i>January 2025</i>
II. Site Information
A. Site Name: Leonidas Gas Plant
B. Regulated Entity Reference Number (RN): RN111652863
C. Indicate affected state(s) required to review permit application: <i>(Check the appropriate box[es].)</i>
<input type="checkbox"/> AR <input type="checkbox"/> CO <input type="checkbox"/> KS <input type="checkbox"/> LA <input type="checkbox"/> NM <input type="checkbox"/> OK <input checked="" type="checkbox"/> N/A
D. Indicate all pollutants for which the site is a major source based on the site's potential to emit: <i>(Check the appropriate box[es].)</i>
<input checked="" type="checkbox"/> VOC <input type="checkbox"/> NO _x <input type="checkbox"/> SO ₂ <input type="checkbox"/> PM ₁₀ <input checked="" type="checkbox"/> CO <input type="checkbox"/> Pb <input type="checkbox"/> HAPS
Other:
E. Is the site a non-major source subject to the Federal Operating Permit Program? <input type="checkbox"/> YES <input checked="" type="checkbox"/> NO
F. Is the site within a local program area jurisdiction? <input type="checkbox"/> YES <input checked="" type="checkbox"/> NO
G. Will emissions averaging be used to comply with any Subpart of 40 CFR Part 63? <input type="checkbox"/> YES <input checked="" type="checkbox"/> NO
H. Indicate the 40 CFR Part 63 Subpart(s) that will use emissions averaging:
III. Permit Type
A. Type of Permit Requested: <i>(Select only one response)</i>
<input checked="" type="checkbox"/> Site Operating Permit (SOP) <input type="checkbox"/> Temporary Operating Permit (TOP) <input type="checkbox"/> General Operating Permit (GOP)

**Federal Operating Permit Program
Site Information Summary
Form OP-1 (Page 2)
Texas Commission on Environmental Quality**

IV. Initial Application Information <i>(Complete for Initial Issuance Applications Only.)</i>
A. Is this submittal an abbreviated or a full application? <input type="checkbox"/> Abbreviated <input checked="" type="checkbox"/> Full
B. If this is a full application, is the submittal a follow-up to an abbreviated application? <input checked="" type="checkbox"/> YES <input type="checkbox"/> NO
C. If this is an abbreviated application, is this an early submittal for a combined SOP and Acid Rain permit? <input type="checkbox"/> YES <input type="checkbox"/> NO
D. Has an electronic copy of this application been submitted (or is being submitted) to EPA? (Refer to the form instructions for additional information.) <input checked="" type="checkbox"/> YES <input type="checkbox"/> NO
E. Has the required Public Involvement Plan been included with this application? <input type="checkbox"/> YES <input checked="" type="checkbox"/> NO
V. Confidential Information
A. Is confidential information submitted in conjunction with this application? <input type="checkbox"/> YES <input checked="" type="checkbox"/> NO
VI. Responsible Official (RO) Identifying Information
RO Name Prefix: (<input checked="" type="checkbox"/> Mr. <input type="checkbox"/> Mrs. <input type="checkbox"/> Ms. <input type="checkbox"/> Dr.)
RO Full Name: Graham W. Bacon
RO Title: EVP & Chief Operating Officer
Employer Name: Enterprise Navitas Midstream Midland Basin LLC
Mailing Address: P.O. Box 4342/ ENV
City: Houston
State: TX
ZIP Code: 77210
Territory:
Country:
Foreign Postal Code:
Internal Mail Code:
Telephone No.: 713-381-6595
Fax No.: N/A
Email: environmental@eprod.com

**Federal Operating Permit Program
Site Information Summary
Form OP-1 (Page 3)
Texas Commission on Environmental Quality**

VII. Technical Contact Identifying Information <i>(Complete if different from RO.)</i>
Technical Contact Name Prefix: (<input checked="" type="checkbox"/> Mr. <input type="checkbox"/> Mrs. <input type="checkbox"/> Ms. <input type="checkbox"/> Dr.)
Technical Contact Full Name: Daniel Bissonnette
Technical Contact Title: Supervisor, Environmental Permitting
Employer Name: Enterprise Navitas Midstream Midland Basin LLC
Mailing Address: P.O. Box 4342/ ENV
City: Houston
State: TX
ZIP Code: 77210
Territory:
Country:
Foreign Postal Code:
Internal Mail Code:
Telephone No.: 713-381-3669
Fax No.:
Email: dmbissonnette@eprod.com
VIII. Reference Only Requirements <i>(For reference only.)</i>
A. State Senator: Kevin Sparks
B. State Representative: Tom Russell Craddick
C. Has the applicant paid emissions fees for the most recent agency fiscal year (Sept. 1 - August 31)? <input checked="" type="checkbox"/> YES <input type="checkbox"/> NO <input type="checkbox"/> N/A
D. Is the site subject to bilingual notice requirements pursuant to 30 TAC § 122.322? <input type="checkbox"/> YES <input checked="" type="checkbox"/> NO
E. Indicate the alternate language(s) in which public notice is required:

**Federal Operating Permit Program
Site Information Summary
Form OP-1 (Page 4)
Texas Commission on Environmental Quality**

IX. Off-Site Permit Request <i>(Optional for applicants requesting to hold the FOP and records at an off-site location.)</i>
A. Office/Facility Name:
B. Physical Address:
City:
State:
ZIP Code:
Territory:
Country:
Foreign Postal Code:
C. Physical Location:
D. Contact Name Prefix: (<input type="checkbox"/> Mr. <input type="checkbox"/> Mrs. <input type="checkbox"/> Ms. <input type="checkbox"/> Dr.)
Contact Full Name:
E. Telephone No.:
X. Application Area Information
A. Area Name: Leonidas Gas Plant
B. Physical Address:
City: Midland
State: TX
ZIP Code: 79706
C. Physical Location: From the intx of TX-158 and FM 33 near Garden City, TX, head W on TX-158W for 20.9 MI, L on FM 1379, go for 5.1 MI, L on CO RD 230, go for 0.2 MI to site on the L.
D. Nearest City: Midland
E. State: TX
F. ZIP Code: 79706

**Federal Operating Permit Program
Site Information Summary
Form OP-1 (Page 5)
Texas Commission on Environmental Quality**

X. Application Area Information (<i>continued</i>)
G. Latitude (nearest second): 31° 51' 18"N
H. Longitude (nearest second): 101° 48' 9" W
I. Are there any emission units that were not in compliance with the applicable requirements identified in the application at the time of application submittal? <input type="checkbox"/> YES <input checked="" type="checkbox"/> NO
J. Indicate the estimated number of emission units in the application area: 30
K. Are there any emission units in the application area subject to the Acid Rain Program? <input type="checkbox"/> YES <input checked="" type="checkbox"/> NO
XI. Public Notice (Complete this section for SOP Applications and Acid Rain Permit Applications only.)
A. Name of a public place to view application and draft permit: Midland Library at the Plaza
B. Physical Address: 301 W. Missouri Ave
City: Midland
ZIP Code: 79701
C. Contact Person (Someone who will answer questions from the public during the public notice period):
Contact Name Prefix: (<input checked="" type="checkbox"/> Mr. <input type="checkbox"/> Mrs. <input type="checkbox"/> Ms. <input type="checkbox"/> Dr.):
Contact Person Full Name: Daniel Bissonnette
Contact Mailing Address: P.O. Box 4342/ ENV
City: Houston
State: TX
ZIP Code: 77210
Territory:
Country:
Foreign Postal Code:
Internal Mail Code:
Telephone No.: 713-381-3669

**Federal Operating Permit Program
Site Information Summary
Form OP-1 (Page 6)
Texas Commission on Environmental Quality**

XII. Delinquent Fees and Penalties

Notice: This form will not be processed until all delinquent fees and/or penalties owed to the TCEQ or the Office of Attorney General on behalf of the TCEQ are paid in accordance with the "Delinquent Fee and Penalty Protocol."

Complete Sections XIII and XIV for Acid Rain Permit and CSAPR applications only. Please include a copy of the Certificate of Representation submitted to EPA.

XIII. Designated Representative (DR) Identifying Information

DR Name Prefix: (☐ Mr. ☐ Mrs. ☐ Ms. ☐ Dr.)

DR Full Name:

DR Title:

Employer Name:

Mailing Address:

City:

State:

ZIP Code:

Territory:

Country:

Foreign Postal Code:

Internal Mail Code:

Telephone No.:

Fax No.:

Email:

**Federal Operating Permit Program
Site Information Summary
Form OP-1 (Page 7)
Texas Commission on Environmental Quality**

Complete Sections XIII and XIV for Acid Rain Permit and CSAPR applications only. Please include a copy of the Certificate of Representation submitted to EPA.

XIV. Alternate Designated Representative (ADR) Identifying Information

ADR Name Prefix: (☐ Mr. ☐ Mrs. ☐ Ms. ☐ Dr.)

ADR Full Name:

ADR Title:

Employer Name:

Mailing Address:

City:

State:

ZIP Code:

Territory:

Country:

Foreign Postal Code:

Internal Mail Code:

Telephone No.:

Fax No.:

Email:

Texas Commission on Environmental Quality
Form OP-ACPS
Application Compliance Plan and Schedule

Date: 01/21/2025	Regulated Entity No.: RN111652863	Permit No.: O4630
Company Name: Enterprise Midland Basin Midstream LLC		Area Name: Leonidas Gas Plant

- Part 1 of this form must be submitted with all initial FOP applications and renewal applications.
- The Responsible Official must use Form OP-CRO1 (Certification by Responsible Official) to certify information contained in this form in accordance with 30 TAC § 122.132(d)(8).

Part 1

A. Compliance Plan — Future Activity Committal Statement	
<p>The <i>Responsible Official</i> commits, utilizing reasonable effort, to the following: As the responsible official it is my intent that all emission units shall continue to be in compliance with all applicable requirements they are currently in compliance with, and all emission units shall be in compliance by the compliance dates with any applicable requirements that become effective during the permit term.</p>	
B. Compliance Certification - Statement for Units in Compliance* (Indicate response by entering an "X" in the appropriate column)	
1. With the exception of those emission units listed in the Compliance Schedule section of this form (Part 2, below), and based, at minimum, on the compliance method specified in the associated applicable requirements, are all emission units addressed in this application in compliance with all their respective applicable requirements as identified in this application?	<input checked="" type="checkbox"/> YES <input type="checkbox"/> NO
2. Are there any non-compliance situations addressed in the Compliance Schedule Section of this form (Part 2)?	<input type="checkbox"/> YES <input checked="" type="checkbox"/> NO
3. If the response to Item B.2, above, is "Yes," indicate the total number of Part 2 attachments included in this submittal. <i>(For reference only)</i>	
<p>* For Site Operating Permits (SOPs), the complete application should be consulted for applicable requirements and their corresponding emission units when assessing compliance status. For General Operating Permits (GOPs), the application documentation, particularly Form OP-REQ1 should be consulted as well as the requirements contained in the appropriate General Permits portion of 30 TAC Chapter 122.</p> <p>Compliance should be assessed based, at a minimum, on the required monitoring, testing, record keeping, and/or reporting requirements, as appropriate, associated with the applicable requirement in question.</p>	

Texas Commission on Environmental Quality
Form OP-ACPS
Application Compliance Plan and Schedule

Date: 01/21/2025	Regulated Entity No.: RN111652863	Permit No.: O4630
Company Name: Enterprise Midland Basin Midstream LLC		Area Name: Leonidas Gas Plant

Part 2

A. Compliance Schedule		
<p>If there are non-compliance situations ongoing at time of application, then complete a separate OP-ACPS Part 2 for each separate non-compliance situation. <i>(See form instruction for details.)</i> If there are no non-compliance situations ongoing at time of application, then this section is not required to be completed.</p>		
1. Specific Non-Compliance Situation		
Unit/Group/Process ID No.(s): N/A		
SOP Index No.:		
Pollutant:		
Applicable Requirement		
Citation	Text Description	
2. Compliance Status Assessment Method and Records Location		
Citation	Text Description	Location of Records/Documentation
3. Non-compliance Situation Description		
4. Corrective Action Plan Description		
5. List of Activities/Milestones to Implement the Corrective Action Plan		

**Texas Commission on Environmental Quality
Form OP-ACPS
Application Compliance Plan and Schedule**

Date: 01/21/2025	Regulated Entity No.: RN111652863	Permit No.: O4630
Company Name: Enterprise Midland Basin Midstream LLC		Area Name: Leonidas Gas Plant

Part 2 (continued)

6. Previously Submitted Compliance Plan(s)	
Type of Action	Date Submitted
7. Progress Report Submission Schedule	

Reset Form

Brooke Paup, *Chairwoman*
Bobby Janecka, *Commissioner*
Catarina R. Gonzales, *Commissioner*
Kelly Keel, *Executive Director*



TEXAS COMMISSION ON ENVIRONMENTAL QUALITY

Protecting Texas by Reducing and Preventing Pollution

January 13, 2025

THE HONORABLE KEVIN SPARKS
TEXAS SENATE
PO BOX 12068
AUSTIN TX 78711-2068

Re: Accepted Federal Operating Permit Initial Issuance Application
Project Number: 36496
Permit Number: O4630
Enterprise Navitas Midstream Midland Basin LLC
Leonidas Gas Plant
Midland, Midland County
Regulated Entity Number: RN111652863
Customer Reference Number: CN604937243

Dear Senator Sparks:

This letter notifies you that the Texas Commission on Environmental Quality has received a federal operating permit (FOP) initial issuance application for a site located in your district. As part of this permitting process, the applicant is required to publish a formal newspaper public notice. The notice will inform the public of their right to make comments or request a public hearing. This link to an electronic map of the site or facility's general location is provided as a public courtesy and not part of the application or notice. For exact location, refer to application. <https://gisweb.tceq.texas.gov/LocationMapper/?marker=-101.8025,31.855&level=13>.

The FOP program regulates both new and existing major sources of emissions. The goal of the program is to improve air quality in Texas through increased compliance by codifying existing applicable regulatory requirements into the FOP. The FOP provides the applicant authorization to operate the equipment at the site. The FOP identifies and codifies air emission requirements (known as applicable requirements) that apply to the emission units at the site. The FOP does not authorize construction of emission units or emissions from those units. The New Source Review (NSR) permit is the mechanism for these authorizations.

The Honorable Kevin Sparks
Page 2
January 13, 2025

Re: Accepted Federal Operating Permit Initial Issuance Application

This letter is being sent to you for information only and no action is required. If you need further information, please contact me at (512) 239-1250.

Sincerely,

A handwritten signature in black ink, appearing to read 'Samuel Short', followed by a long horizontal line extending to the right.

Samuel Short, Deputy Director
Air Permits Division
Office of Air
Texas Commission on Environmental Quality

Brooke Paup, *Chairwoman*
Bobby Janecka, *Commissioner*
Catarina R. Gonzales, *Commissioner*
Kelly Keel, *Executive Director*



TEXAS COMMISSION ON ENVIRONMENTAL QUALITY

Protecting Texas by Reducing and Preventing Pollution

January 13, 2025

THE HONORABLE TOM CRADDICK
TEXAS HOUSE OF REPRESENTATIVES
PO BOX 2910
AUSTIN TX 78768-2910

Re: Accepted Federal Operating Permit Initial Issuance Application
Project Number: 36496
Permit Number: O4630
Enterprise Navitas Midstream Midland Basin LLC
Leonidas Gas Plant
Midland, Midland County
Regulated Entity Number: RN111652863
Customer Reference Number: CN604937243

Dear Representative Craddick:

This letter notifies you that the Texas Commission on Environmental Quality has received a federal operating permit (FOP) initial issuance application for a site located in your district. As part of this permitting process, the applicant is required to publish a formal newspaper public notice. The notice will inform the public of their right to make comments or request a public hearing. This link to an electronic map of the site or facility's general location is provided as a public courtesy and not part of the application or notice. For exact location, refer to application.

<https://gisweb.tceq.texas.gov/LocationMapper/?marker=-101.8025,31.855&level=13>.

The FOP program regulates both new and existing major sources of emissions. The goal of the program is to improve air quality in Texas through increased compliance by codifying existing applicable regulatory requirements into the FOP. The FOP provides the applicant authorization to operate the equipment at the site.

This letter is being sent to you for information only and no action is required. If you need further information, please contact me at (512) 239-1250.

Sincerely,

A handwritten signature in black ink, appearing to read "Samuel Short", followed by a long horizontal line.

Samuel Short, Deputy Director
Air Permits Division
Office of Air
Texas Commission on Environmental Quality

From: John Walker
Sent: Sunday, January 12, 2025 2:56 PM
To: Bissonnette, Daniel
Subject: Technical Review & Working Draft Permit -- FOP O4630/Project 36496, Enterprise N
Attachments: 20250112 - WDP_Project 36496_FOP O4630.docx

Good Afternoon,

I have been assigned to the Federal Operating Permit (FOP) initial issuance application of Permit No. O4630 for Enterprise Navitas Midstream Midland Basin LLC, Leonidas Gas Plant. This application has been assigned Project No. 36496. Please address all correspondence pertaining to this permit application, including any updates, to me at the address below, and use both the Permit and Project reference numbers above to facilitate tracking.

In addition, I wanted to let you know that EPA has, on occasion, objected to Title V permits based on the following:

- a. NSR permit and PBR monitoring sufficiency –please refer to our periodic monitoring guidance for reference of monitoring that EPA has, so far, considered sufficient.
- b. Reference to confidential business information (CBI) in NSR permits and PBR submittals.
- c. High level terms in the SOP Applicable Requirement Summary Table. The high level terms are sometimes used in SOPs when unit attribute forms have not yet been updated due to regulatory amendments.
- d. Accuracy of PBR information provided on the supplemental table and in the permit – please refer to Forms OP-PBRSUP and OP-REQ1 Instructions.

If you have any questions or concerns on any of these items or think you need to do any additional updates, let me know and we can discuss further.

I have conducted a technical review of this application and I have attached an electronic copy of the Working Draft Permit (WDP) for your review. This WDP contains the TCEQ determination of applicable requirements based on the information submitted in your application, and any updates provided.

Please review the WDP and submit to me any comments you have regarding it by 01/24/2025. Please submit a written response by this deadline, even if you are not making any comments on the content of the WDP. Note that any application updates necessary to make requested changes must accompany the WDP comments. Please submit a written response by this deadline, even if you are not making any comments on the content of the WDP. Additionally, please provide the following information:

1. Please submit Form OP-ACPS. This is required for all initial projects.
2. Please provide an updated Form OP-1:

- a. Latitude and Longitude need to be in Degree Minutes Seconds on Form OP-1 Section X.G. and X.H. I have data interpreted this to 31° 51' 18"N 101° 48' 9" W, please confirm.
 - b. Additionally the physical location provided on Form OP-1 Section X. C., *"From the intx of TX-158 and FM 33 near Garden City, TX, head W on TX-158W for 20.9 MI, L on FM 1379, go for 5.1 MI, L on CO RD 230, go for 0.2 MI to site on the R."* Should it be *"go for 0.2 MI to site on the RL."*
3. Please provide an updated Form OP-UA12:
 - a. Table 19e, Unit ID FUG-1, SOP Index No. 600000a-5400, an additional code is required for "Subject to Another Regulation". I have data interpreted it as "NO". Please confirm.
 - b. Table 19p, For Unit ID FUG1 SOP Index No. 600000A-5400, I've changed the SOP Index No. to 600000a-5400 to match what was provided on the other tables for NSPS 0000a applicability.

Also for the Fugitive Unit Description Column, "SAME" was provided. Per the Form Instructions, please provide a brief description of the area containing the fugitive equipment or the grouping of equipment (maximum 250 characters). Example descriptions include: "transfer and loading fugitives," "storage area fugitives," "manufacturing fugitives," "pipeline fugitives," etc. Use multiple lines, if necessary.

4. I did not add the permit shield requested for Unit ID L-1 for 30 TAC Chapter 115. TCEQ has been trying to clean up Title V Permits with units that have permit shields for rules that are not potentially applicable. Since 30 TAC Chapter 115 is not potentially applicable due to the site not being in a county subject to the rule, I have not added the permit shield to OP-REQ2 for Unit ID L-1. Since Unit ID L-1 is on the Form OP-SUM with Form OP-REQ2 documented as the applicable form but has no permit shields, I believe it should be removed from Form OP-SUM since no potentially applicable requirements are being documented on any UA Forms, OP-REQ2, or OP-REQ3.

Please review the "SOP Technical Review Fact Sheet" located at http://www.tceq.texas.gov/assets/public/permitting/air/Guidance/Title_V/sop_wdp_factsheet.pdf. This guidance contains important information regarding the review process, application updates, WDP review and comment procedures.

Note that a Certification by Responsible Official (Form OP-CRO1) for any uncertified submittals, including application updates supporting the WDP comments is required to be submitted with the WDP response. After final review of the WDP, additional changes, supported by application updates, may require certification. I will advise you of these changes at a later date. Prior to transmittal of the Public Notice/Announcement Authorization Package, a duly signed OP-CRO1 form may be required which includes the specific dates or time-period of all submitted application documentation that were not previously certified. I will advise you of this requirement prior to sending the Public Notice/Announcement Authorization.

Application updates may now be submitted through Title V STEERS. Any application updates that are submitted by the RO/DAR through STEERS are certified and do not require the submittal of an original signature OP-CRO1. Application updates that are provided through email or physical mail require certification using an original signature OP-CRO1.

Please notify me when these updates have been submitted.

As required on Form OP-1, question IV.D, please remember the FOP application and all application updates must be submitted to EPA Region 6 at R6AirPermitsTX@epa.gov and to the TCEQ regional office having jurisdiction. This submittal information can be found on our website at [Where to Submit FOP Applications and Permit-Related Documents](#).

Contact me if you have any questions regarding the guidelines, the project schedule, or any other details regarding your application or permit.

Thank you for your cooperation.

Sincerely,

John Walker

Permit Reviewer

OA/Air Permits Division/OP Section

Texas Commission on Environmental Quality

MC-163, P.O. Box 13087

Austin, TX 78711-3087

John.Walker@tceq.texas.gov

Phone: (512) 239-1277



How are we doing? Fill out our online customer satisfaction survey at www.tceq.texas.gov/customersurvey



ENTERPRISE PRODUCTS PARTNERS L.P.
ENTERPRISE PRODUCTS HOLDINGS LLC
(General Partner)

ENTERPRISE PRODUCTS OPERATING LLC

June 28, 2024

Texas Commission on Environmental Quality
Air Permits Initial Review Team, MC 161
12100 Park 35 Circle, Building C, Third Floor
Austin, Texas 78753
(512) 239-1250

Submitted via STEERS

Re: Enterprise Navitas Midstream Midland Basin LLC
Leonidas Gas Plant
Midland County, Texas
Initial Title V Operating Application Permit No. O-4630
Customer Number: CN604937243
Regulated Entity Number: RN111652863

Dear Reader:

Enterprise Navitas Midstream Midland Basin LLC (Enterprise), owns and operates the Leonidas Gas Plant (The Facility) in Midland County, Texas. The Facility is currently authorized by Non-Rule Standard Permit (NRSP) Registration No. 171682. The Facility is classified as a major source of carbon monoxide (CO) and volatile organic compound (VOC) emissions under the Title V operating permit rules and requests authorization to operate under the Site Operating Permit (SOP). Therefore, Enterprise is submitting this initial Title V SOP application. Please note that Enterprise submitted an abbreviated Title V operating permit application on March 15, 2024, as required by §122.130(b)(1).

Enterprise would like to note that the abbreviated operating permit application included emissions from natural gas-fired turbine driven generators. While the turbines were part of the initial site construction and authorized under the Texas Commission of Environmental Quality (TCEQ) Non-Rule Standard Permit (NRSP) No. 171682, the turbines have been recently permanently removed from the site and are not included in the SOP.

Forms Included

The following forms are being submitted:

- OP-1
- OP-CRO1
- OP-REQ1
- OP-REQ2
- OP-REQ3
- OP-SUM

- OP-UA2
- OP-UA3
- OP-UA6
- OP-UA7
- OP-UA10
- OP-UA12
- OP-UA62

The Facility is authorized by a Non-Rule Standard Permit; therefore, the OP-PBRSUP form is not applicable.

If you have any questions regarding this submittal or require additional information, please feel free to contact me at (713) 381-3669 or by e-mail at dmbissonnette@eprod.com or Pranav Kulkarni at (713) 381-5830.

Sincerely,

Enterprise Navitas Midstream Midland Basin LLC



Daniel M. Bissonnette
Supervisor, Environmental Permitting



Pranav Kulkarni, Ph. D.
Director, Environmental

**Federal Operating Permit Program
Site Information Summary
Form OP-1 (Page 1)
Texas Commission on Environmental Quality**

Please print or type all information. Direct any questions regarding this application form to the Air Permits Division at (512) 239-1250 or to the Texas Commission on Environmental Quality, Office of Air, Air Permits Division (MC 163), P.O. Box 13087, Austin, Texas 78711-3087.

I. Company Identifying Information
A. Company Name: Enterprise Navitas Midstream Midland Basin LLC
B. Customer Reference Number (CN): CN604937243
C. Submittal Date (mm/dd/yyyy): June 2024
II. Site Information
A. Site Name: Leonidas Gas Plant
B. Regulated Entity Reference Number (RN): RN111652863
C. Indicate affected state(s) required to review permit application: (Check the appropriate box[es].)
<input type="checkbox"/> AR <input type="checkbox"/> CO <input type="checkbox"/> KS <input type="checkbox"/> LA <input type="checkbox"/> NM <input type="checkbox"/> OK <input checked="" type="checkbox"/> N/A
D. Indicate all pollutants for which the site is a major source based on the site's potential to emit: (Check the appropriate box[es].)
<input checked="" type="checkbox"/> VOC <input type="checkbox"/> NO _x <input type="checkbox"/> SO ₂ <input type="checkbox"/> PM ₁₀ <input checked="" type="checkbox"/> CO <input type="checkbox"/> Pb <input type="checkbox"/> HAPS
Other:
E. Is the site a non-major source subject to the Federal Operating Permit Program? <input type="checkbox"/> YES <input checked="" type="checkbox"/> NO
F. Is the site within a local program area jurisdiction? <input type="checkbox"/> YES <input checked="" type="checkbox"/> NO
G. Will emissions averaging be used to comply with any Subpart of 40 CFR Part 63? <input type="checkbox"/> YES <input checked="" type="checkbox"/> NO
H. Indicate the 40 CFR Part 63 Subpart(s) that will use emissions averaging:
III. Permit Type
A. Type of Permit Requested: (Select only one response)
<input checked="" type="checkbox"/> Site Operating Permit (SOP) <input type="checkbox"/> Temporary Operating Permit (TOP) <input type="checkbox"/> General Operating Permit (GOP)

**Federal Operating Permit Program
Site Information Summary
Form OP-1 (Page 2)
Texas Commission on Environmental Quality**

IV. Initial Application Information <i>(Complete for Initial Issuance Applications Only.)</i>
A. Is this submittal an abbreviated or a full application? <input type="checkbox"/> Abbreviated <input checked="" type="checkbox"/> Full
B. If this is a full application, is the submittal a follow-up to an abbreviated application? <input checked="" type="checkbox"/> YES <input type="checkbox"/> NO
C. If this is an abbreviated application, is this an early submittal for a combined SOP and Acid Rain permit? <input type="checkbox"/> YES <input type="checkbox"/> NO
D. Has an electronic copy of this application been submitted (or is being submitted) to EPA? (Refer to the form instructions for additional information.) <input checked="" type="checkbox"/> YES <input type="checkbox"/> NO
E. Has the required Public Involvement Plan been included with this application? <input type="checkbox"/> YES <input checked="" type="checkbox"/> NO
V. Confidential Information
A. Is confidential information submitted in conjunction with this application? <input type="checkbox"/> YES <input checked="" type="checkbox"/> NO
VI. Responsible Official (RO) Identifying Information
RO Name Prefix: (<input checked="" type="checkbox"/> Mr. <input type="checkbox"/> Mrs. <input type="checkbox"/> Ms. <input type="checkbox"/> Dr.)
RO Full Name: Graham W. Bacon
RO Title: EVP & Chief Operating Officer
Employer Name: Enterprise Navitas Midstream Midland Basin LLC
Mailing Address: P.O. Box 4342/ ENV
City: Houston
State: TX
ZIP Code: 77210
Territory:
Country:
Foreign Postal Code:
Internal Mail Code:
Telephone No.: 713-381-6595
Fax No.: N/A
Email: environmental@eprod.com

**Federal Operating Permit Program
Site Information Summary
Form OP-1 (Page 3)
Texas Commission on Environmental Quality**

VII. Technical Contact Identifying Information <i>(Complete if different from RO.)</i>
Technical Contact Name Prefix: (<input checked="" type="checkbox"/> Mr. <input type="checkbox"/> Mrs. <input type="checkbox"/> Ms. <input type="checkbox"/> Dr.)
Technical Contact Full Name: Daniel Bissonnette
Technical Contact Title: Supervisor, Environmental Permitting
Employer Name: Enterprise Navitas Midstream Midland Basin LLC
Mailing Address: P.O. Box 4342/ ENV
City: Houston
State: TX
ZIP Code: 77210
Territory:
Country:
Foreign Postal Code:
Internal Mail Code:
Telephone No.: 713-381-3669
Fax No.:
Email: dmbissonnette@eprod.com
VIII. Reference Only Requirements <i>(For reference only.)</i>
A. State Senator: Kevin Sparks
B. State Representative: Tom Russell Craddick
C. Has the applicant paid emissions fees for the most recent agency fiscal year (Sept. 1 - August 31)? <input checked="" type="checkbox"/> YES <input type="checkbox"/> NO <input type="checkbox"/> N/A
D. Is the site subject to bilingual notice requirements pursuant to 30 TAC § 122.322? <input type="checkbox"/> YES <input checked="" type="checkbox"/> NO
E. Indicate the alternate language(s) in which public notice is required:

**Federal Operating Permit Program
Site Information Summary
Form OP-1 (Page 4)
Texas Commission on Environmental Quality**

IX. Off-Site Permit Request <i>(Optional for applicants requesting to hold the FOP and records at an off-site location.)</i>
A. Office/Facility Name:
B. Physical Address:
City:
State:
ZIP Code:
Territory:
Country:
Foreign Postal Code:
C. Physical Location:
D. Contact Name Prefix: (<input type="checkbox"/> Mr. <input type="checkbox"/> Mrs. <input type="checkbox"/> Ms. <input type="checkbox"/> Dr.)
Contact Full Name:
E. Telephone No.:
X. Application Area Information
A. Area Name: Leonidas Gas Plant
B. Physical Address:
City: Midland
State: TX
ZIP Code: 79706
C. Physical Location: From the intx of TX-158 and FM 33 near Garden City, TX, head W on TX-158W for 20.9 MI, L on FM 1379, go for 5.1 MI, L on CO RD 230, go for 0.2 MI to site on the R.
D. Nearest City: Midland
E. State: TX
F. ZIP Code: 79706

**Federal Operating Permit Program
Site Information Summary
Form OP-1 (Page 5)
Texas Commission on Environmental Quality**

X. Application Area Information (<i>continued</i>)
G. Latitude (nearest second): 31.854935
H. Longitude (nearest second): -101.802468
I. Are there any emission units that were not in compliance with the applicable requirements identified in the application at the time of application submittal? <input type="checkbox"/> YES <input checked="" type="checkbox"/> NO
J. Indicate the estimated number of emission units in the application area: 30
K. Are there any emission units in the application area subject to the Acid Rain Program? <input type="checkbox"/> YES <input checked="" type="checkbox"/> NO
XI. Public Notice (Complete this section for SOP Applications and Acid Rain Permit Applications only.)
A. Name of a public place to view application and draft permit: Midland Library at the Plaza
B. Physical Address: 301 W. Missouri Ave
City: Midland
ZIP Code: 79701
C. Contact Person (Someone who will answer questions from the public during the public notice period):
Contact Name Prefix: (<input checked="" type="checkbox"/> Mr. <input type="checkbox"/> Mrs. <input type="checkbox"/> Ms. <input type="checkbox"/> Dr.):
Contact Person Full Name: Daniel Bissonnette
Contact Mailing Address: P.O. Box 4342/ ENV
City: Houston
State: TX
ZIP Code: 77210
Territory:
Country:
Foreign Postal Code:
Internal Mail Code:
Telephone No.: 713-381-3669

**Federal Operating Permit Program
Site Information Summary
Form OP-1 (Page 6)
Texas Commission on Environmental Quality**

XII. Delinquent Fees and Penalties

Notice: This form will not be processed until all delinquent fees and/or penalties owed to the TCEQ or the Office of Attorney General on behalf of the TCEQ are paid in accordance with the "Delinquent Fee and Penalty Protocol."

Complete Sections XIII and XIV for Acid Rain Permit and CSAPR applications only. Please include a copy of the Certificate of Representation submitted to EPA.

XIII. Designated Representative (DR) Identifying Information

DR Name Prefix: (☐ Mr. ☐ Mrs. ☐ Ms. ☐ Dr.)

DR Full Name:

DR Title:

Employer Name:

Mailing Address:

City:

State:

ZIP Code:

Territory:

Country:

Foreign Postal Code:

Internal Mail Code:

Telephone No.:

Fax No.:

Email:

**Federal Operating Permit Program
Site Information Summary
Form OP-1 (Page 7)
Texas Commission on Environmental Quality**

Complete Sections XIII and XIV for Acid Rain Permit and CSAPR applications only. Please include a copy of the Certificate of Representation submitted to EPA.

XIV. Alternate Designated Representative (ADR) Identifying Information

ADR Name Prefix: (☐ Mr. ☐ Mrs. ☐ Ms. ☐ Dr.)

ADR Full Name:

ADR Title:

Employer Name:

Mailing Address:

City:

State:

ZIP Code:

Territory:

Country:

Foreign Postal Code:

Internal Mail Code:

Telephone No.:

Fax No.:

Email:

Form OP-CRO1
Certification by Responsible Official
Federal Operating Permit Program

All initial permit application, revision, renewal, and reopening submittals requiring certification must be addressed using this form. Updates to site operating permit (SOP) and temporary operating permit (TOP) applications, other than public notice verification materials, must be certified prior to authorization of public notice or start of public announcement. Updates to general operating permit (GOP) applications must be certified prior to receiving an authorization to operate under a GOP.

I. Identifying Information		
RN:	CN:	Account No.:
Permit No.:	Project No.:	
Area Name:	Company Name:	
II. Certification Type <i>(Please mark the appropriate box)</i>		
<input type="checkbox"/> Responsible Official	<input type="checkbox"/> Duly Authorized Representative	
III. Submittal Type <i>(Please mark the appropriate box) (Only one response can be accepted per form)</i>		
<input type="checkbox"/> SOP/TOP Initial Permit Application	<input type="checkbox"/> Update to Permit Application	
<input type="checkbox"/> GOP Initial Permit Application	<input type="checkbox"/> Permit Revision, Renewal, or Reopening	
<input type="checkbox"/> Other: _____		
IV. Certification of Truth		
<p>This certification does not extend to information which is designated by the TCEQ as information for reference only.</p> <p>I, _____ certify that I am the _____ <i>(Certifier Name printed or typed)</i> <i>(RO or DAR)</i></p> <p>and that, based on information and belief formed after reasonable inquiry, the statements and information dated during the time period or on the specific date(s) below, are true, accurate, and complete:</p> <p><i>Note: Enter Either a Time Period OR Specific Date(s) for each certification. This section must be completed. The certification is not valid without documentation date(s).</i></p> <p>Time Period: From _____ to _____ <i>Start Date</i><i>End Date</i></p> <p>Specific Dates: _____ <i>Date 1</i><i>Date 2</i><i>Date 3</i><i>Date 4</i><i>Date 5</i><i>Date 6</i></p>		
Signature: _____ Signature Date: _____		
Title: _____		

Texas Commission on Environmental Quality
Application Area-Wide Applicability Determinations and General Information
Form OP-REQ1
Federal Operating Permit Program

Date:	June 2024
Permit No.:	O-4630
RN No.:	RN111652863

For SOP applications, answer ALL questions unless otherwise directed.

◆ *For GOP applications, answer ONLY these questions unless otherwise directed.*

Form OP-REQ1: Page 1		
I. Title 30 TAC Chapter 111 - Control of Air Pollution from Visible Emissions and Particulate Matter		
A. Visible Emissions		
◆	1. The application area includes stationary vents constructed on or before January 31, 1972.	<input type="checkbox"/> YES <input checked="" type="checkbox"/> NO
◆	2. The application area includes stationary vents constructed after January 31, 1972. <i>If the responses to Questions I.A.1 and I.A.2 are both "NO," go to Question I.A.6.</i> <i>If the response to Question I.A.1 is "NO" and the response to Question I.A.2 is "YES," go to Question I.A.4.</i>	<input checked="" type="checkbox"/> YES <input type="checkbox"/> NO
◆	3. The application area is opting to comply with the requirements for stationary vents constructed after January 31, 1972 for vents in the application area constructed on or before January 31, 1972.	<input type="checkbox"/> YES <input type="checkbox"/> NO
◆	4. All stationary vents are addressed on a unit specific basis.	<input type="checkbox"/> YES <input checked="" type="checkbox"/> NO
◆	5. Test Method 9 (40 CFR Part 60, Appendix A, Method 9 - Visual Determination of the Opacity of Emissions from Stationary Sources) is used to determine opacity of emissions in the application area.	<input type="checkbox"/> YES <input checked="" type="checkbox"/> NO
◆	6. The application area includes structures subject to 30 TAC § 111.111(a)(7)(A).	<input type="checkbox"/> YES <input checked="" type="checkbox"/> NO
◆	7. The application area includes sources, other than those specified in 30 TAC § 111.111(a)(1), (4), or (7), subject to 30 TAC § 111.111(a)(8)(A).	<input type="checkbox"/> YES <input checked="" type="checkbox"/> NO
◆	8. Emissions from units in the application area include contributions from uncombined water.	<input type="checkbox"/> YES <input checked="" type="checkbox"/> NO
◆	9. The application area is located in the City of El Paso, including Fort Bliss Military Reservation, and includes solid fuel heating devices subject to 30 TAC § 111.111(c).	<input type="checkbox"/> YES <input type="checkbox"/> NO <input checked="" type="checkbox"/> N/A

Texas Commission on Environmental Quality
Application Area-Wide Applicability Determinations and General Information
Form OP-REQ1
Federal Operating Permit Program

Date:	June 2024
Permit No.:	O-4630
RN No.:	RN111652863

For SOP applications, answer ALL questions unless otherwise directed.

◆ *For GOP applications, answer ONLY these questions unless otherwise directed.*

Form OP-REQ1: Page 2	
I. Title 30 TAC Chapter 111 - Control of Air Pollution from Visible Emissions and Particulate Matter (continued)	
B. Materials Handling, Construction, Roads, Streets, Alleys, and Parking Lots	
1. Items a - d determines applicability of any of these requirements based on geographical location.	
◆	a. The application area is located within the City of El Paso. <input type="checkbox"/> YES <input checked="" type="checkbox"/> NO
◆	b. The application area is located within the Fort Bliss Military Reservation, except areas specified in 30 TAC § 111.141. <input type="checkbox"/> YES <input checked="" type="checkbox"/> NO
◆	c. The application area is located in the portion of Harris County inside the loop formed by Beltway 8. <input type="checkbox"/> YES <input checked="" type="checkbox"/> NO
◆	d. The application area is located in the area of Nueces County outlined in Group II state implementation plan (SIP) for inhalable particulate matter adopted by the TCEQ on May 13, 1988. <input type="checkbox"/> YES <input checked="" type="checkbox"/> NO
<i>If there is any "YES" response to Questions I.B.1.a - d, answers Questions I.B.2.a - d. If all responses to Questions I.B.1.a-d are "NO," go to Section I.C.</i>	
2. Items a - d determine the specific applicability of these requirements.	
◆	a. The application area is subject to 30 TAC § 111.143. <input type="checkbox"/> YES <input type="checkbox"/> NO
◆	b. The application area is subject to 30 TAC § 111.145. <input type="checkbox"/> YES <input type="checkbox"/> NO
◆	c. The application area is subject to 30 TAC § 111.147. <input type="checkbox"/> YES <input type="checkbox"/> NO
◆	d. The application area is subject to 30 TAC § 111.149. <input type="checkbox"/> YES <input type="checkbox"/> NO
C. Emissions Limits on Nonagricultural Processes	
◆	1. The application area includes a nonagricultural process subject to 30 TAC § 111.151. <input checked="" type="checkbox"/> YES <input type="checkbox"/> NO
	2. The application area includes a vent from a nonagricultural process that is subject to additional monitoring requirements. <input type="checkbox"/> YES <input checked="" type="checkbox"/> NO <i>If the response to Question I.C.2 is "NO," go to Question I.C.4.</i>
	3. All vents from nonagricultural process in the application area are subject to additional monitoring requirements. <input type="checkbox"/> YES <input type="checkbox"/> NO

Texas Commission on Environmental Quality
Application Area-Wide Applicability Determinations and General Information
Form OP-REQ1
Federal Operating Permit Program

Date:	June 2024
Permit No.:	O-4630
RN No.:	RN111652863

For SOP applications, answer ALL questions unless otherwise directed.

◆ *For GOP applications, answer ONLY these questions unless otherwise directed.*

Form OP-REQ1: Page 3	
I. Title 30 TAC Chapter 111 - Control of Air Pollution from Visible Emissions and Particulate Matter (continued)	
C. Emissions Limits on Nonagricultural Processes (continued)	
4. The application area includes oil or gas fuel-fired steam generators subject to 30 TAC §§ 111.153(a) and 111.153(c).	<input type="checkbox"/> YES <input checked="" type="checkbox"/> NO
5. The application area includes oil or gas fuel-fired steam generators that are subject to additional monitoring requirements. <i>If the response to Question I.C.5 is "NO," go to Question I.C.7.</i>	<input type="checkbox"/> YES <input checked="" type="checkbox"/> NO
6. All oil or gas fuel-fired steam generators in the application area are subject to additional monitoring requirements.	<input type="checkbox"/> YES <input type="checkbox"/> NO
7. The application area includes solid fossil fuel-fired steam generators subject to 30 TAC §§ 111.153(a) and 111.153(b).	<input type="checkbox"/> YES <input checked="" type="checkbox"/> NO
8. The application area includes solid fossil fuel-fired steam generators that are subject to additional monitoring requirements. <i>If the response to Question I.C.8 is "NO," go to Section I.D.</i>	<input type="checkbox"/> YES <input checked="" type="checkbox"/> NO
9. All solid fossil fuel-fired steam generators in the application area are subject to additional monitoring requirements.	<input type="checkbox"/> YES <input type="checkbox"/> NO
D. Emissions Limits on Agricultural Processes	
1. The application area includes agricultural processes subject to 30 TAC § 111.171.	<input type="checkbox"/> YES <input checked="" type="checkbox"/> NO
E. Outdoor Burning	
◆ 1. Outdoor burning is conducted in the application area. <i>If the response to Question I.E.1 is "NO," go to Section II.</i>	<input checked="" type="checkbox"/> YES <input type="checkbox"/> NO
◆ 2. Fire training is conducted in the application area and subject to the exception provided in 30 TAC § 111.205.	<input checked="" type="checkbox"/> YES <input type="checkbox"/> NO
◆ 3. Fires for recreation, ceremony, cooking, and warmth are used in the application area and subject to the exception provided in 30 TAC § 111.207.	<input checked="" type="checkbox"/> YES <input type="checkbox"/> NO
◆ 4. Disposal fires are used in the application area and subject to the exception provided in 30 TAC § 111.209.	<input type="checkbox"/> YES <input checked="" type="checkbox"/> NO

Texas Commission on Environmental Quality
Application Area-Wide Applicability Determinations and General Information
Form OP-REQ1
Federal Operating Permit Program

Date:	June 2024
Permit No.:	O-4630
RN No.:	RN111652863

For SOP applications, answer ALL questions unless otherwise directed.

◆ *For GOP applications, answer ONLY these questions unless otherwise directed.*

Form OP-REQ1: Page 4	
I. Title 30 TAC Chapter 111 - Control of Air Pollution from Visible Emissions and Particulate Matter (continued)	
E. Outdoor Burning (continued)	
◆	5. Prescribed burning is used in the application area and subject to the exception provided in 30 TAC § 111.211. <input type="checkbox"/> YES <input checked="" type="checkbox"/> NO
◆	6. Hydrocarbon burning is used in the application area and subject to the exception provided in 30 TAC § 111.213. <input type="checkbox"/> YES <input checked="" type="checkbox"/> NO
◆	7. The application area has received the TCEQ Executive Director approval of otherwise prohibited outdoor burning according to 30 TAC § 111.215. <input type="checkbox"/> YES <input checked="" type="checkbox"/> NO
II. Title 30 TAC Chapter 112 - Control of Air Pollution from Sulfur Compounds	
A. Temporary Fuel Shortage Plan Requirements	
	1. The application area includes units that are potentially subject to the temporary fuel shortage plan requirements of 30 TAC §§ 112.15 - 112.18. <input type="checkbox"/> YES <input checked="" type="checkbox"/> NO
III. Title 30 TAC Chapter 115 - Control of Air Pollution from Volatile Organic Compounds	
A. Applicability	
◆	1. The application area is located in the Houston/Galveston/Brazoria area, Beaumont/Port Arthur area, Dallas/Fort Worth area, El Paso area, or a covered attainment county as defined by 30 TAC § 115.10. <i>See instructions for inclusive counties. If the response to Question III.A.1 is "NO," go to Section IV.</i> <input type="checkbox"/> YES <input checked="" type="checkbox"/> NO
B. Storage of Volatile Organic Compounds	
◆	1. The application area includes storage tanks, reservoirs, or other containers capable of maintaining working pressure sufficient at all times to prevent any VOC vapor or gas loss to the atmosphere. <input type="checkbox"/> YES <input type="checkbox"/> NO

Texas Commission on Environmental Quality
Application Area-Wide Applicability Determinations and General Information
Form OP-REQ1
Federal Operating Permit Program

Date:	June 2024
Permit No.:	O-4630
RN No.:	RN111652863

For SOP applications, answer ALL questions unless otherwise directed.

◆ *For GOP applications, answer ONLY these questions unless otherwise directed.*

Form OP-REQ1: Page 5	
III. Title 30 TAC Chapter 115 - Control of Air Pollution from Volatile Organic Compounds (continued)	
C. Industrial Wastewater	
1. The application area includes affected VOC wastewater streams of an affected source category, as defined in 30 TAC § 115.140. <i>If the response to Question III.C.1 is "NO" or "N/A," go to Section III.D.</i>	<input type="checkbox"/> YES <input type="checkbox"/> NO <input type="checkbox"/> N/A
2. The application area is located at a petroleum refinery in the Beaumont/Port Arthur or Houston/Galveston/Brazoria area. <i>If the response to Question III.C.2 is "YES" and the refinery is in the Beaumont/Port Arthur area, go to Section III.D.</i>	<input type="checkbox"/> YES <input type="checkbox"/> NO
3. The application area is complying with the provisions of 40 CFR Part 63, Subpart G, as an alternative to complying with this division (relating to Industrial Wastewater). <i>If the response to Question III.C.3 is "YES," go to Section III.D.</i>	<input type="checkbox"/> YES <input type="checkbox"/> NO
4. The application area is located at a plant with an annual VOC loading in wastewater, as determined in accordance with 30 TAC § 115.148, less than or equal to 10 Mg (11.03 tons). <i>If the response to Question III.C.4 is "YES," go to Section III.D.</i>	<input type="checkbox"/> YES <input type="checkbox"/> NO
5. The application area includes wastewater drains, junction boxes, lift stations, or weirs that are subject to the control requirements of 30 TAC § 115.142(1).	<input type="checkbox"/> YES <input type="checkbox"/> NO
6. The application area includes wastewater drains, junction boxes, lift stations, or weirs that handle streams chosen for exemption under 30 TAC § 115.147(2).	<input type="checkbox"/> YES <input type="checkbox"/> NO
7. The application area includes wastewater drains, junction boxes, lift stations, or weirs that have an executive director approved exemption under 30 TAC § 115.147(4).	<input type="checkbox"/> YES <input type="checkbox"/> NO
D. Loading and Unloading of VOCs	
◆ 1. The application area includes VOC loading operations.	<input type="checkbox"/> YES <input type="checkbox"/> NO
◆ 2. The application area includes VOC transport vessel unloading operations. <i>For GOP applications, if the responses to Questions III.D.1 - D.2 are "NO," go to Section III.E.</i>	<input type="checkbox"/> YES <input type="checkbox"/> NO

Texas Commission on Environmental Quality
Application Area-Wide Applicability Determinations and General Information
Form OP-REQ1
Federal Operating Permit Program

Date:	June 2024
Permit No.:	O-4630
RN No.:	RN111652863

For SOP applications, answer ALL questions unless otherwise directed.

◆ *For GOP applications, answer ONLY these questions unless otherwise directed.*

Form OP-REQ1: Page 6	
III. Title 30 TAC Chapter 115 - Control of Air Pollution from Volatile Organic Compounds (continued)	
D. Loading and Unloading of VOCs (continued)	
◆	<div style="display: flex; justify-content: space-between;"> <div style="width: 80%;"> 3. Transfer operations at motor vehicle fuel dispensing facilities are the only VOC transfer operations conducted in the application area. </div> <div style="width: 15%;"> <input type="checkbox"/> YES <input type="checkbox"/> NO </div> </div>
E. Filling of Gasoline Storage Vessels (Stage I) for Motor Vehicle Fuel Dispensing Facilities	
◆	<div style="display: flex; justify-content: space-between;"> <div style="width: 80%;"> 1. The application area includes one or more motor vehicle fuel dispensing facilities and gasoline is transferred from a tank-truck tank into a stationary storage container. <i>If the response to Question III.E.1 is "NO," go to Section III.F.</i> </div> <div style="width: 15%;"> <input type="checkbox"/> YES <input type="checkbox"/> NO </div> </div>
◆	<div style="display: flex; justify-content: space-between;"> <div style="width: 80%;"> 2. Transfers to stationary storage containers used exclusively for the fueling of agricultural implements are the only transfer operations conducted at facilities in the application area. </div> <div style="width: 15%;"> <input type="checkbox"/> YES <input type="checkbox"/> NO </div> </div>
◆	<div style="display: flex; justify-content: space-between;"> <div style="width: 80%;"> 3. All transfers at facilities in the application area are made into stationary storage containers with internal floating roofs, external floating roofs, or their equivalent. <i>If the response to Question III.E.2 and/or E.3 is "YES," go to Section III.F.</i> </div> <div style="width: 15%;"> <input type="checkbox"/> YES <input type="checkbox"/> NO </div> </div>
◆	<div style="display: flex; justify-content: space-between;"> <div style="width: 80%;"> 4. The application area is located in a covered attainment county as defined in 30 TAC § 115.10. <i>If the response to Question III.E.4 is "NO," go to Question III.E.9.</i> </div> <div style="width: 15%;"> <input type="checkbox"/> YES <input type="checkbox"/> NO </div> </div>
◆	<div style="display: flex; justify-content: space-between;"> <div style="width: 80%;"> 5. Stationary gasoline storage containers with a nominal capacity less than or equal to 1,000 gallons are located at the facility. </div> <div style="width: 15%;"> <input type="checkbox"/> YES <input type="checkbox"/> NO </div> </div>
◆	<div style="display: flex; justify-content: space-between;"> <div style="width: 80%;"> 6. Stationary gasoline storage containers with a nominal capacity greater than 1,000 gallons are located at the facility. </div> <div style="width: 15%;"> <input type="checkbox"/> YES <input type="checkbox"/> NO </div> </div>
◆	<div style="display: flex; justify-content: space-between;"> <div style="width: 80%;"> 7. At facilities located in covered attainment counties other than Bastrop, Bexar, Caldwell, Comal, Guadalupe, Hays, Travis, Williamson, or Wilson County, transfers are made to stationary storage tanks greater than 1000 gallons located at a facility which has dispensed less than 100,000 gallons of gasoline in a calendar month after October 31, 2014. <i>If the response to Question III.E.7 is "YES," go to Section III.F.</i> </div> <div style="width: 15%;"> <input type="checkbox"/> YES <input type="checkbox"/> NO </div> </div>

Texas Commission on Environmental Quality
Application Area-Wide Applicability Determinations and General Information
Form OP-REQ1
Federal Operating Permit Program

Date:	June 2024
Permit No.:	O-4630
RN No.:	RN111652863

For SOP applications, answer ALL questions unless otherwise directed.

◆ *For GOP applications, answer ONLY these questions unless otherwise directed.*

Form OP-REQ1: Page 7		
III. Title 30 TAC Chapter 115 - Control of Air Pollution from Volatile Organic Compounds (continued)		
E. Filling of Gasoline Storage Vessels (Stage I) for Motor Vehicle Fuel Dispensing Facilities (continued)		
◆	8. At facilities located in Bastrop, Bexar, Caldwell, Comal, Guadalupe, Hays, Travis, Williamson, or Wilson County, transfers are made to stationary storage tanks greater than 1000 gallons located at a facility which has dispensed no more than 25,000 gallons of gasoline in a calendar month after December 31, 2004. <i>If the response to Question III.E.8 is "YES," go to Section III.F.</i>	<input type="checkbox"/> YES <input type="checkbox"/> NO
◆	9. Transfers are made to stationary storage tanks located at a motor vehicle fuel dispensing facility which has dispensed no more than 10,000 gallons of gasoline in any calendar month after January 1, 1991 and for which construction began prior to November 15, 1992.	<input type="checkbox"/> YES <input type="checkbox"/> NO
◆	10. Transfers are made to stationary storage tanks located at a motor vehicle fuel dispensing facility which has dispensed more than 10,000 gallons of gasoline in any calendar month after January 1, 1991 and for which construction began prior to November 15, 1992.	<input type="checkbox"/> YES <input type="checkbox"/> NO
◆	11. Transfers are made to stationary storage tanks located at a motor vehicle fuel dispensing facility which commenced construction on or after November 15, 1992.	<input type="checkbox"/> YES <input type="checkbox"/> NO
◆	12. At facilities located in Ellis, Johnson, Kaufman, Parker, or Rockwall County, transfers are made to stationary storage tanks located at a facility which has dispensed at least 10,000 gallons of gasoline but less than 125,000 gallons of gasoline in a calendar month after April 30, 2005.	<input type="checkbox"/> YES <input type="checkbox"/> NO
F. Control of VOC Leaks from Transport Vessels (Complete this section for GOP applications for GOPs 511, 512, 513 and 514 only)		
◆	1. Tank-truck tanks are filled with, or emptied of, gasoline at a facility that is subject to 30 TAC § 115.214(a)(1)(C) or 115.224(2) within the application area.	<input type="checkbox"/> YES <input type="checkbox"/> NO <input type="checkbox"/> N/A

Texas Commission on Environmental Quality
Application Area-Wide Applicability Determinations and General Information
Form OP-REQ1
Federal Operating Permit Program

Date:	June 2024
Permit No.:	O-4630
RN No.:	RN111652863

For SOP applications, answer ALL questions unless otherwise directed.

◆ *For GOP applications, answer ONLY these questions unless otherwise directed.*

Form OP-REQ1: Page 8		
III. Title 30 TAC Chapter 115 - Control of Air Pollution from Volatile Organic Compounds (continued)		
F. Control of VOC Leaks from Transport Vessels (Complete this section for GOP applications for GOPs 511, 512, 513 and 514 only) (continued)		
◆	2. Tank-truck tanks are filled with non-gasoline VOCs having a TVP greater than or equal to 0.5 psia under actual storage conditions at a facility subject to 30 TAC § 115.214(a)(1)(C) within the application area.	<input type="checkbox"/> YES <input type="checkbox"/> NO <input type="checkbox"/> N/A
◆	3. Tank-truck tanks are filled with, or emptied of, gasoline at a facility that is subject to 30 TAC § 115.214(b)(1)(C) or 115.224(2) within the application area.	<input type="checkbox"/> YES <input type="checkbox"/> NO <input type="checkbox"/> N/A
G. Control of Vehicle Refueling Emissions (Stage II) at Motor Vehicle Fuel Dispensing Facilities		
◆	1. The application area includes one or more motor vehicle fuel dispensing facilities and gasoline is transferred from a stationary storage container into motor vehicle fuel tanks. <i>If the response to Question III.G.1 is "NO" or "N/A," go to Section III.H.</i>	<input type="checkbox"/> YES <input type="checkbox"/> NO <input type="checkbox"/> N/A
◆	2. The application area includes facilities that began construction on or after November 15, 1992 and prior to May 16, 2012.	<input type="checkbox"/> YES <input type="checkbox"/> NO
◆	3. The application area includes facilities that began construction prior to November 15, 1992. <i>If the responses to Questions III.G.2 and Question III.G.3 are both "NO," go to Section III.H.</i>	<input type="checkbox"/> YES <input type="checkbox"/> NO
◆	4. The application area includes only facilities that have a monthly throughput of less than 10,000 gallons of gasoline.	<input type="checkbox"/> YES <input type="checkbox"/> NO
◆	5. The decommissioning of all Stage II vapor recovery control equipment located in the application area has been completed and the decommissioning notice submitted.	<input type="checkbox"/> YES <input type="checkbox"/> NO <input type="checkbox"/> N/A

Texas Commission on Environmental Quality
Application Area-Wide Applicability Determinations and General Information
Form OP-REQ1
Federal Operating Permit Program

Date:	June 2024
Permit No.:	O-4630
RN No.:	RN111652863

For SOP applications, answer ALL questions unless otherwise directed.

◆ *For GOP applications, answer ONLY these questions unless otherwise directed.*

Form OP-REQ1: Page 9	
III. Title 30 TAC Chapter 115 - Control of Air Pollution from Volatile Organic Compounds (continued)	
H. Control Of Reid Vapor Pressure (RVP) of Gasoline	
◆ 1. The application area includes stationary tanks, reservoirs, or other containers holding gasoline that may ultimately be used in a motor vehicle in El Paso County. <i>If the response to Question III.H.1 is "NO" or "N/A," go to Section III.I.</i>	<input type="checkbox"/> YES <input type="checkbox"/> NO <input type="checkbox"/> N/A
◆ 2. The application area includes stationary tanks, reservoirs, or other containers holding gasoline that will be used exclusively for the fueling of agricultural implements.	<input type="checkbox"/> YES <input type="checkbox"/> NO
◆ 3. The application area includes a motor vehicle fuel dispensing facility.	<input type="checkbox"/> YES <input type="checkbox"/> NO
◆ 4. The application area includes stationary tanks, reservoirs, or other containers holding gasoline and having a nominal capacity of 500 gallons or less.	<input type="checkbox"/> YES <input type="checkbox"/> NO
I. Process Unit Turnaround and Vacuum-Producing Systems in Petroleum Refineries	
1. The application area is located at a petroleum refinery.	<input type="checkbox"/> YES <input type="checkbox"/> NO
J. Surface Coating Processes (Complete this section for GOP applications only.)	
◆ 1. Surface coating operations (other than those performed on equipment located on-site and in-place) that meet the exemption specified in 30 TAC § 115.427(3)(A) or 115.427(7) are performed in the application area.	<input type="checkbox"/> YES <input type="checkbox"/> NO <input type="checkbox"/> N/A

Texas Commission on Environmental Quality
Application Area-Wide Applicability Determinations and General Information
Form OP-REQ1
Federal Operating Permit Program

Date:	June 2024
Permit No.:	O-4630
RN No.:	RN111652863

For SOP applications, answer ALL questions unless otherwise directed.

◆ *For GOP applications, answer ONLY these questions unless otherwise directed.*

Form OP-REQ1: Page 10	
III. Title 30 TAC Chapter 115 - Control of Air Pollution from Volatile Organic Compounds (continued)	
K. Cutback Asphalt	
1. Conventional cutback asphalt containing VOC solvents for the paving of roadways, driveways, or parking lots, is used or specified for use in the application area by a state, municipal, or county agency. <i>If the response to Question III.K.1 is "N/A," go to Section III.L.</i>	<input type="checkbox"/> YES <input type="checkbox"/> NO <input type="checkbox"/> N/A
2. The use, application, sale, or offering for sale of conventional cutback asphalt containing VOC solvents for the paving of roadways, driveways, or parking lots occurs in the application area.	<input type="checkbox"/> YES <input type="checkbox"/> NO <input type="checkbox"/> N/A
3. Asphalt emulsion is used or produced within the application area.	<input type="checkbox"/> YES <input type="checkbox"/> NO
4. The application area is using an alternate control requirement as specified in 30 TAC § 115.513. <i>If the response to Question III.K.4 is "NO," go to Section III.L.</i>	<input type="checkbox"/> YES <input type="checkbox"/> NO
5. The application area uses, applies, sells, or offers for sale asphalt concrete, made with cutback asphalt, that meets the exemption specified in 30 TAC § 115.517(1).	<input type="checkbox"/> YES <input type="checkbox"/> NO
6. The application area uses, applies, sells, or offers for sale cutback asphalt that is used solely as a penetrating prime coat.	<input type="checkbox"/> YES <input type="checkbox"/> NO
7. The applicant using cutback asphalt is a state, municipal, or county agency.	<input type="checkbox"/> YES <input type="checkbox"/> NO
L. Degassing of Storage Tanks, Transport Vessels and Marine Vessels	
◆ 1. The application area includes degassing operations for stationary, marine, and/or transport vessels. <i>If the response to Question III.L.1 is "NO" or "N/A," go to Section III.M.</i>	<input type="checkbox"/> YES <input type="checkbox"/> NO <input type="checkbox"/> N/A
◆ 2. Degassing of only ocean-going, self-propelled VOC marine vessels is performed in the application area. <i>If the response to Question III.L.2 is "YES," go to Section III.M.</i>	<input type="checkbox"/> YES <input type="checkbox"/> NO <input type="checkbox"/> N/A

Texas Commission on Environmental Quality
Application Area-Wide Applicability Determinations and General Information
Form OP-REQ1
Federal Operating Permit Program

Date:	June 2024
Permit No.:	O-4630
RN No.:	RN111652863

For SOP applications, answer ALL questions unless otherwise directed.

◆ *For GOP applications, answer ONLY these questions unless otherwise directed.*

Form OP-REQ1: Page 11		
III. Title 30 TAC Chapter 115 - Control of Air Pollution from Volatile Organic Compounds (continued)		
L. Degassing of Storage Tanks, Transport Vessels and Marine Vessels (continued)		
◆	3. Degassing of stationary VOC storage vessels with a nominal storage capacity of 1,000,000 gallons or more and a vapor space partial pressure greater than or equal to 0.5 psia of VOC is performed in the application area.	<input type="checkbox"/> YES <input type="checkbox"/> NO <input type="checkbox"/> N/A
◆	4. Degassing of stationary VOC storage vessels with a nominal storage capacity of 250,000 gallons or more, or a nominal storage capacity of 75,000 gallons and storing materials with a true vapor pressure greater than 2.6 psia, and a vapor space partial pressure greater than or equal to 0.5 psia of VOC is performed in the application area.	<input type="checkbox"/> YES <input type="checkbox"/> NO <input type="checkbox"/> N/A
◆	5. Degassing of VOC transport vessels with a nominal storage capacity of 8,000 gallons or more and a vapor space partial pressure greater than or equal to 0.5 psia of VOC is performed in the application area.	<input type="checkbox"/> YES <input type="checkbox"/> NO
◆	6. Degassing of VOC marine vessels with a nominal storage capacity of 10,000 barrels (420,000 gallons) or more and a vapor space partial pressure greater than or equal to 0.5 psia of VOC is performed in the application area.	<input type="checkbox"/> YES <input type="checkbox"/> NO <input type="checkbox"/> N/A
◆	7. Degassing of VOC marine vessels with a nominal storage capacity of 10,000 barrels (420,000 gallons) and a vapor space partial pressure \geq 0.5 psia that have sustained damage as specified in 30 TAC § 115.547(5) is performed in the application area.	<input type="checkbox"/> YES <input type="checkbox"/> NO <input type="checkbox"/> N/A
M. Petroleum Dry Cleaning Systems		
	1. The application area contains one or more petroleum dry cleaning facilities that use petroleum based solvents.	<input type="checkbox"/> YES <input type="checkbox"/> NO <input type="checkbox"/> N/A

Texas Commission on Environmental Quality
Application Area-Wide Applicability Determinations and General Information
Form OP-REQ1
Federal Operating Permit Program

Date:	June 2024
Permit No.:	O-4630
RN No.:	RN111652863

For SOP applications, answer ALL questions unless otherwise directed.

◆ *For GOP applications, answer ONLY these questions unless otherwise directed.*

Form OP-REQ1: Page 12	
III. Title 30 TAC Chapter 115 - Control of Air Pollution from Volatile Organic Compounds (continued)	
N. Vent Gas Control (Highly-reactive volatile organic compounds (HRVOC))	
1. The application area includes one or more vent gas streams containing HRVOC.	<input type="checkbox"/> YES <input type="checkbox"/> NO <input type="checkbox"/> N/A
2. The application area includes one or more flares that emit or have the potential to emit HRVOC. <i>If the responses to Questions III.N.1 and III.N.2 are both "NO" or "N/A," go to Section III.O. If the response to Question III.N.1 is "YES," continue with Question III.N.3.</i>	<input type="checkbox"/> YES <input type="checkbox"/> NO <input type="checkbox"/> N/A
3. All vent streams in the application area that are routed to a flare contain less than 5.0% HRVOC by weight at all times.	<input type="checkbox"/> YES <input type="checkbox"/> NO
4. All vent streams in the application area that are not routed to a flare contain less than 100 ppmv HRVOC at all times. <i>If the responses to Questions III.N.3 and III.N.4 are both "NO," go to Section III.O.</i>	<input type="checkbox"/> YES <input type="checkbox"/> NO
5. The application area contains pressure relief valves that are not controlled by a flare.	<input type="checkbox"/> YES <input type="checkbox"/> NO
6. The application area has at least one vent stream which has no potential to emit HRVOC.	<input type="checkbox"/> YES <input type="checkbox"/> NO
7. The application area has vent streams from a source described in 30 TAC § 115.727(c)(3)(A) - (H).	<input type="checkbox"/> YES <input type="checkbox"/> NO
O. Cooling Tower Heat Exchange Systems (HRVOC)	
1. The application area includes one or more cooling tower heat exchange systems that emit or have the potential to emit HRVOC.	<input type="checkbox"/> YES <input type="checkbox"/> NO <input type="checkbox"/> N/A

Texas Commission on Environmental Quality
Application Area-Wide Applicability Determinations and General Information
Form OP-REQ1
Federal Operating Permit Program

Date:	June 2024
Permit No.:	O-4630
RN No.:	RN111652863

For SOP applications, answer ALL questions unless otherwise directed.

◆ *For GOP applications, answer ONLY these questions unless otherwise directed.*

Form OP-REQ1: Page 13	
IV. Title 30 TAC Chapter 117 - Control of Air Pollution from Nitrogen Compounds	
A. Applicability	
◆ 1. The application area is located in the Houston/Galveston/Brazoria, Beaumont/Port Arthur, or Dallas/Fort Worth Eight-Hour area. <i>For SOP applications, if the response to Question IV.A.1 is "YES," complete Sections IV.B - IV.F and IV.H.</i> <i>For GOP applications for GOPs 511, 512, 513, or 514, if the response to Question IV.A.1 is "YES," go to Section IV.F.</i> <i>For GOP applications for GOP 517, if the response to Question IV.A.1 is "YES," complete Sections IV.C and IV.F.</i> <i>For GOP applications, if the response to Question IV.A.1 is "NO," go to Section VI.</i>	<input type="checkbox"/> YES <input checked="" type="checkbox"/> NO
2. The application area is located in Bexar, Comal, Ellis, Hays, or McLennan County and includes a cement kiln. <i>If the response to Question IV.A.2 is "YES," go to Question IV.H.1.</i>	<input type="checkbox"/> YES <input checked="" type="checkbox"/> NO
3. The application area includes a utility electric generator in an east or central Texas county. <i>See instructions for a list of counties included.</i> <i>If the response to Question IV.A.3 is "YES," go to Question IV.G.1.</i> <i>If the responses to Questions IV.A.1 - 3 are all "NO," go to Question IV.H.1.</i>	<input type="checkbox"/> YES <input checked="" type="checkbox"/> NO
B. Utility Electric Generation in Ozone Nonattainment Areas	
1. The application area includes units specified in 30 TAC §§ 117.1000, 117.1200, or 117.1300. <i>If the response to Question IV.B.1 is "NO," go to Question IV.C.1.</i>	<input type="checkbox"/> YES <input type="checkbox"/> NO
2. The application area is complying with a System Cap in 30 TAC §§ 117.1020 or 117.1220.	<input type="checkbox"/> YES <input type="checkbox"/> NO

Texas Commission on Environmental Quality
Application Area-Wide Applicability Determinations and General Information
Form OP-REQ1
Federal Operating Permit Program

Date:	June 2024
Permit No.:	O-4630
RN No.:	RN111652863

For SOP applications, answer ALL questions unless otherwise directed.

◆ *For GOP applications, answer ONLY these questions unless otherwise directed.*

Form OP-REQ1: Page 14		
IV. Title 30 TAC Chapter 117 - Control of Air Pollution from Nitrogen Compounds (continued)		
C. Commercial, Institutional, and Industrial Sources in Ozone Nonattainment Areas		
◆	<div>1. The application area is located at a site subject to 30 TAC Chapter 117, Subchapter B and includes units specified in 30 TAC §§ 117.100, 117.300, or 117.400.</div> <div><i>For SOP applications, if the response to Question IV.C.1 is "NO," go to Question IV.D.1. For GOP applications for GOP 517, if the response to Question IV.C.1 is "NO," go to Section IV.F.</i></div>	<input type="checkbox"/> YES <input type="checkbox"/> NO
◆	2. The application area is located at a site that was a major source of NO _x before November 15, 1992.	<input type="checkbox"/> YES <input type="checkbox"/> NO <input type="checkbox"/> N/A
◆	3. The application area includes an electric generating facility required to comply with the System Cap in 30 TAC § 117.320.	<input type="checkbox"/> YES <input type="checkbox"/> NO
D. Adipic Acid Manufacturing		
	1. The application area is located at, or part of, an adipic acid production unit.	<input type="checkbox"/> YES <input type="checkbox"/> NO <input type="checkbox"/> N/A
E. Nitric Acid Manufacturing - Ozone Nonattainment Areas		
	1. The application area is located at, or part of, a nitric acid production unit.	<input type="checkbox"/> YES <input type="checkbox"/> NO <input type="checkbox"/> N/A
F. Combustion Control at Minor Sources in Ozone Nonattainment Areas - Boilers, Process Heaters, Stationary Engines and Gas Turbines		
◆	<div>1. The application area is located at a site that is a minor source of NO_x in the Houston/Galveston/Brazoria or Dallas/Fort Worth Eight-Hour areas (except for Wise County).</div> <div><i>For SOP applications, if the response to Question IV.F.1 is "NO," go to Question IV.G.1. For GOP applications, if the response to Question IV.F.1 is "NO," go to Section VI.</i></div>	<input type="checkbox"/> YES <input type="checkbox"/> NO
◆	2. The application area is located in the Houston/Galveston/Brazoria area and has units that qualify for an exemption under 30 TAC § 117.2003(a).	<input type="checkbox"/> YES <input type="checkbox"/> NO
◆	3. The application area is located in the Houston/Galveston/Brazoria area and has units that qualify for an exemption under 30 TAC § 117.2003(b).	<input type="checkbox"/> YES <input type="checkbox"/> NO

Texas Commission on Environmental Quality
Application Area-Wide Applicability Determinations and General Information
Form OP-REQ1
Federal Operating Permit Program

Date:	June 2024
Permit No.:	O-4630
RN No.:	RN111652863

For SOP applications, answer ALL questions unless otherwise directed.

◆ *For GOP applications, answer ONLY these questions unless otherwise directed.*

Form OP-REQ1: Page 15		
IV. Title 30 TAC Chapter 117 - Control of Air Pollution from Nitrogen Compounds (continued)		
F. Combustion Control at Minor Sources in Ozone Nonattainment Areas - Boilers, Process Heaters, Stationary Engines and Gas Turbines (continued)		
◆	4. The application area is located in the Dallas/Fort Worth Eight-Hour area (except for Wise County) and has units that qualify for an exemption under 30 TAC § 117.2103.	<input type="checkbox"/> YES <input type="checkbox"/> NO
◆	5. The application area has units subject to the emission specifications under 30 TAC §§ 117.2010 or 30 TAC § 117.2110.	<input type="checkbox"/> YES <input type="checkbox"/> NO
	6. The application area has a unit that has been approved for alternative case specific specifications (ACSS) in 30 TAC § 117.2025 or 30 TAC § 117.2125. <i>If the response to Question IV.F.6 is "NO," go to Section IV.G.</i>	<input type="checkbox"/> YES <input type="checkbox"/> NO
	7. An ACSS for carbon monoxide (CO) has been approved?	<input type="checkbox"/> YES <input type="checkbox"/> NO
	8. An ACSS for ammonia (NH ₃) has been approved?	<input type="checkbox"/> YES <input type="checkbox"/> NO
	9. Provide the Permit Number(s) and authorization/issuance date(s) of the NSR project(s) that incorporates an ACSS below.	
G. Utility Electric Generation in East and Central Texas		
	1. The application area includes utility electric power boilers and/or stationary gas turbines (including duct burners used in turbine exhaust ducts) that were placed into service before December 31, 1995. <i>If the response to Question IV.G.1 is "NO," go to Question IV.H.1.</i>	<input type="checkbox"/> YES <input type="checkbox"/> NO
	2. The application area is complying with the System Cap in 30 TAC § 117.3020.	<input type="checkbox"/> YES <input type="checkbox"/> NO
H. Multi-Region Combustion Control - Water Heaters, Small Boilers, and Process Heaters		
	1. The application area includes a manufacturer, distributor, retailer or installer of natural gas fired water heaters, boilers or process heaters with a maximum rated capacity of 2.0 MMBtu/hr or less. <i>If the response to question IV.H.1 is "NO," go to Section V.</i>	<input type="checkbox"/> YES <input checked="" type="checkbox"/> NO
	2. All water heaters, boilers or process heaters manufactured, distributed, retailed or installed qualify for an exemption under 30 TAC § 117.3203.	<input type="checkbox"/> YES <input type="checkbox"/> NO

Texas Commission on Environmental Quality
Application Area-Wide Applicability Determinations and General Information
Form OP-REQ1
Federal Operating Permit Program

Date:	June 2024
Permit No.:	O-4630
RN No.:	RN111652863

For SOP applications, answer ALL questions unless otherwise directed.

◆ *For GOP applications, answer ONLY these questions unless otherwise directed.*

Form OP-REQ1: Page 16	
V. Title 40 Code of Federal Regulations Part 59 (40 CFR Part 59) - National Volatile Organic Compound Emission Standards for Consumer and Commercial Products	
A. Subpart B - National Volatile Organic Compound Emission Standards for Automobile Refinish Coatings	
1. The application area manufactures automobile refinishing coatings or coating components and sells or distributes these coatings or coating components in the United States.	<input type="checkbox"/> YES <input checked="" type="checkbox"/> NO
2. The application area imports automobile refinishing coatings or coating components, manufactured on or after January 11, 1999, and sells or distributes these coatings or coating components in the United States. <i>If the responses to Questions V.A.1 and V.A.2 are both "NO," go to Section V.B.</i>	<input type="checkbox"/> YES <input checked="" type="checkbox"/> NO
3. All automobile refinishing coatings or coating components manufactured or imported by the application area meet one or more of the exemptions specified in 40 CFR § 59.100(c)(1) - (6).	<input type="checkbox"/> YES <input type="checkbox"/> NO
B. Subpart C - National Volatile Organic Compound Emission Standards for Consumer Products	
1. The application area manufactures consumer products for sale or distribution in the United States.	<input type="checkbox"/> YES <input checked="" type="checkbox"/> NO
2. The application area imports consumer products manufactured on or after December 10, 1998 and sells or distributes these consumer products in the United States.	<input type="checkbox"/> YES <input checked="" type="checkbox"/> NO
3. The application area is a distributor of consumer products whose name appears on the label of one or more of the products. <i>If the responses to Questions V.B.1 - V.B.3 are all "NO," go to Section V.C.</i>	<input type="checkbox"/> YES <input checked="" type="checkbox"/> NO
4. All consumer products manufactured, imported, or distributed by the application area meet one or more of the exemptions specified in 40 CFR § 59.201(c)(1) - (7).	<input type="checkbox"/> YES <input type="checkbox"/> NO

Texas Commission on Environmental Quality
Application Area-Wide Applicability Determinations and General Information
Form OP-REQ1
Federal Operating Permit Program

Date:	June 2024
Permit No.:	O-4630
RN No.:	RN111652863

For SOP applications, answer ALL questions unless otherwise directed.

◆ *For GOP applications, answer ONLY these questions unless otherwise directed.*

Form OP-REQ1: Page 17	
V. Title 40 Code of Federal Regulations Part 59 (40 CFR Part 59) - National Volatile Organic Compound Emission Standards for Consumer and Commercial Products (continued)	
C. Subpart D - National Volatile Organic Compound Emission Standards for Architectural Coatings	
1. The application area manufactures or imports architectural coatings for sale or distribution in the United States.	<input type="checkbox"/> YES <input checked="" type="checkbox"/> NO
2. The application area manufactures or imports architectural coatings that are registered under the Federal Insecticide, Fungicide, and Rodenticide Act. <i>If the responses to Questions V.C.1-2 are both "NO," go to Section V.D.</i>	<input type="checkbox"/> YES <input checked="" type="checkbox"/> NO
3. All architectural coatings manufactured or imported by the application area meet one or more of the exemptions specified in 40 CFR §59.400(c)(1)-(5).	<input type="checkbox"/> YES <input type="checkbox"/> NO
D. Subpart E - National Volatile Organic Compound Emission Standards for Aerosol Coatings	
1. The application area manufactures or imports aerosol coating products for sale or distribution in the United States.	<input type="checkbox"/> YES <input checked="" type="checkbox"/> NO
2. The application area is a distributor of aerosol coatings for resale or distribution in the United States.	<input type="checkbox"/> YES <input checked="" type="checkbox"/> NO
E. Subpart F - Control of Evaporative Emissions From New and In-Use Portable Fuel Containers	
1. The application area manufactures or imports portable fuel containers for sale or distribution in the United States. <i>If the response to Question V.E.1 is "NO," go to Section VI.</i>	<input type="checkbox"/> YES <input checked="" type="checkbox"/> NO
2. All portable fuel containers manufactured or imported by the application area meet one or more of the exemptions specified in 40 CFR § 59.605(a) - (c).	<input type="checkbox"/> YES <input type="checkbox"/> NO
VI. Title 40 Code of Federal Regulations Part 60 - New Source Performance Standards	
A. Applicability	
◆ 1. The application area includes a unit(s) that is subject to one or more 40 CFR Part 60 subparts. <i>If the response to Question VI.A.1 is "NO," go to Section VII.</i>	<input checked="" type="checkbox"/> YES <input type="checkbox"/> NO

Texas Commission on Environmental Quality
Application Area-Wide Applicability Determinations and General Information
Form OP-REQ1
Federal Operating Permit Program

Date:	June 2024
Permit No.:	O-4630
RN No.:	RN111652863

For SOP applications, answer ALL questions unless otherwise directed.

◆ *For GOP applications, answer ONLY these questions unless otherwise directed.*

Form OP-REQ1: Page 18		
VI. Title 40 Code of Federal Regulations Part 60 - New Source Performance Standards (continued)		
B. Subpart Y - Standards of Performance for Coal Preparation and Processing Plants		
1.	The application area is located at a coal preparation and processing plant. <i>If the response to Question VI.B.1 is "NO," go to Section VI.C.</i>	<input type="checkbox"/> YES <input checked="" type="checkbox"/> NO
2.	The coal preparation and processing plant has a design capacity greater than 200 tons per day (tpd). <i>If the response to Question VI.B.2 is "NO," go to Section VI.C.</i>	<input type="checkbox"/> YES <input type="checkbox"/> NO
3.	The plant has an option to enforceably limit its operating level to less than 200 tpd and is choosing this option. <i>If the response to Question VI.B.3 is "YES," go to Section VI.C.</i>	<input type="checkbox"/> YES <input type="checkbox"/> NO
4.	The plant contains an open storage pile, as defined in § 60.251, as an affected facility. <i>If the response to Question VI.B.4 is "NO," go to Section VI.C.</i>	<input type="checkbox"/> YES <input type="checkbox"/> NO
5.	The open storage pile was constructed, reconstructed or modified after May 27, 2009.	<input type="checkbox"/> YES <input type="checkbox"/> NO
C. Subpart GG - Standards of Performance for Stationary Gas Turbines (GOP applicants only)		
◆ 1.	The application area includes one or more stationary gas turbines that have a heat input at peak load greater than or equal to 10 MMBtu/hr (10.7GJ/hr), based on the lower heating value of the fuel fired. <i>If the response to Question VI.C.1 is "NO" or "N/A," go to Section VI.D.</i>	<input type="checkbox"/> YES <input type="checkbox"/> NO <input checked="" type="checkbox"/> N/A
◆ 2.	One or more of the affected facilities were constructed, modified, or reconstructed after October 3, 1977 and prior to February 19, 2005. <i>If the response to Question VI.C.2 is "NO," go to Section VI.D.</i>	<input type="checkbox"/> YES <input type="checkbox"/> NO
◆ 3.	One or more stationary gas turbines in the application area are using a previously approved alternative fuel monitoring schedule as specified in 40 CFR § 60.334(h)(4).	<input type="checkbox"/> YES <input type="checkbox"/> NO
◆ 4.	The exemption specified in 40 CFR § 60.332(e) is being utilized for one or more stationary gas turbines in the application area.	<input type="checkbox"/> YES <input type="checkbox"/> NO

Texas Commission on Environmental Quality
Application Area-Wide Applicability Determinations and General Information
Form OP-REQ1
Federal Operating Permit Program

Date:	June 2024
Permit No.:	O-4630
RN No.:	RN111652863

For SOP applications, answer ALL questions unless otherwise directed.

◆ *For GOP applications, answer ONLY these questions unless otherwise directed.*

Form OP-REQ1: Page 19	
VI. Title 40 Code of Federal Regulations Part 60 - New Source Performance Standards (continued)	
C. Subpart GG - Standards of Performance for Stationary Gas Turbines (GOP applicants only) (continued)	
◆	<div style="display: flex; justify-content: space-between;"> <div style="width: 80%;"> 5. One or more stationary gas turbines subject to 40 CFR Part 60, Subpart GG in the application area is injected with water or steam for the control of nitrogen oxides. </div> <div style="width: 15%;"> <input type="checkbox"/> YES <input type="checkbox"/> NO </div> </div>
D. Subpart XX - Standards of Performance for Bulk Gasoline Terminals	
	<div style="display: flex; justify-content: space-between;"> <div style="width: 80%;"> 1. The application area includes bulk gasoline terminal loading racks. <i>If the response to Question VI.D.1 is "NO," go to Section VI.E.</i> </div> <div style="width: 15%;"> <input type="checkbox"/> YES <input checked="" type="checkbox"/> NO <input type="checkbox"/> N/A </div> </div>
	<div style="display: flex; justify-content: space-between;"> <div style="width: 80%;"> 2. One or more of the loading racks were constructed or modified after December 17, 1980, and are not subject to 40 CFR Part 63, Subpart CC. </div> <div style="width: 15%;"> <input type="checkbox"/> YES <input type="checkbox"/> NO </div> </div>
E. Subpart LLL - Standards of Performance for Onshore Natural Gas Processing: Sulfur Dioxide (SO₂) Emissions	
◆	<div style="display: flex; justify-content: space-between;"> <div style="width: 80%;"> 1. The application area includes affected facilities identified in 40 CFR § 60.640(a) that process natural gas (onshore). <i>For SOP applications, if the response to Question VI.E.1 is "NO," go to Section VI.F. For GOP applications, if the response to Question VI.E.1 is "NO" or "N/A," go to Section VI.H.</i> </div> <div style="width: 15%;"> <input checked="" type="checkbox"/> YES <input type="checkbox"/> NO </div> </div>
◆	<div style="display: flex; justify-content: space-between;"> <div style="width: 80%;"> 2. The affected facilities commenced construction or modification after January 20, 1984 and on or before August 23, 2011. <i>For SOP applications, if the response to Question VI.E.2 is "NO," go to Section VI.F. For GOP applications, if the response to Question VI.E.2 is "NO," go to Section VI.H.</i> </div> <div style="width: 15%;"> <input type="checkbox"/> YES <input checked="" type="checkbox"/> NO </div> </div>
◆	<div style="display: flex; justify-content: space-between;"> <div style="width: 80%;"> 3. The application area includes a gas sweetening unit with a design capacity greater than or equal to 2 long tons per day (LTPD) of hydrogen sulfide but operates at less than 2 LTPD. <i>For SOP applications, if the response to Question VI.E.3 is "NO," go to Section VI.F. For GOP applications, if the response to Question VI.E.3 is "NO," go to Section VI.H.</i> </div> <div style="width: 15%;"> <input type="checkbox"/> YES <input type="checkbox"/> NO </div> </div>

Texas Commission on Environmental Quality
Application Area-Wide Applicability Determinations and General Information
Form OP-REQ1
Federal Operating Permit Program

Date:	June 2024
Permit No.:	O-4630
RN No.:	RN111652863

For SOP applications, answer ALL questions unless otherwise directed.

◆ *For GOP applications, answer ONLY these questions unless otherwise directed.*

Form OP-REQ1: Page 20	
VI. Title 40 Code of Federal Regulations Part 60 - New Source Performance Standards (continued)	
E. Subpart LLL - Standards of Performance for Onshore Natural Gas Processing: Sulfur Dioxide (SO₂) Emissions (continued)	
◆	<div style="display: flex; justify-content: space-between;"> <div style="width: 75%;"> <p>4. Federally enforceable operating limits have been established in the preconstruction authorization limiting the gas sweetening unit to less than 2 LTPD.</p> <p><i>For SOP applications, if the response to Question VI.E.4. is "NO," go to Section VI.F. For GOP applications, if the response to Question VI.E.4. is "NO," go to Section VI.H.</i></p> </div> <div style="width: 20%; text-align: right;"> <input type="checkbox"/> YES <input type="checkbox"/> NO </div> </div>
◆	<p>5. Please provide the Unit ID(s) for the gas sweetening unit(s) that have established federally enforceable operating limits in the space provided below.</p>
F. Subpart OOO - Standards of Performance for Nonmetallic Mineral Processing Plants	
	<div style="display: flex; justify-content: space-between;"> <div style="width: 75%;"> <p>1. The application area includes affected facilities identified in 40 CFR § 60.670(a)(1) that are located at a fixed or portable nonmetallic mineral processing plant.</p> <p><i>If the response to Question VI.F.1 is "NO," go to Section VI.G.</i></p> </div> <div style="width: 20%; text-align: right;"> <input type="checkbox"/> YES <input checked="" type="checkbox"/> NO </div> </div>
	<div style="display: flex; justify-content: space-between;"> <div style="width: 75%;"> <p>2. Affected facilities identified in 40 CFR § 60.670(a)(1) and located in the application area are subject to 40 CFR Part 60, Subpart OOO.</p> </div> <div style="width: 20%; text-align: right;"> <input type="checkbox"/> YES <input type="checkbox"/> NO </div> </div>
G. Subpart QQQ - Standards of Performance for VOC Emissions from Petroleum Refinery Wastewater Systems	
	<div style="display: flex; justify-content: space-between;"> <div style="width: 75%;"> <p>1. The application area is located at a petroleum refinery and includes one or more of the affected facilities identified in 40 CFR § 60.690(a)(2) - (4) for which construction, modification, or reconstruction was commenced after May 4, 1987.</p> <p><i>If the response to Question VI.G.1 is "NO," go to Section VI.H.</i></p> </div> <div style="width: 20%; text-align: right;"> <input type="checkbox"/> YES <input checked="" type="checkbox"/> NO </div> </div>
	<div style="display: flex; justify-content: space-between;"> <div style="width: 75%;"> <p>2. The application area includes storm water sewer systems.</p> </div> <div style="width: 20%; text-align: right;"> <input type="checkbox"/> YES <input type="checkbox"/> NO </div> </div>

Texas Commission on Environmental Quality
Application Area-Wide Applicability Determinations and General Information
Form OP-REQ1
Federal Operating Permit Program

Date:	June 2024
Permit No.:	O-4630
RN No.:	RN111652863

For SOP applications, answer ALL questions unless otherwise directed.

◆ *For GOP applications, answer ONLY these questions unless otherwise directed.*

Form OP-REQ1: Page 21		
VI. Title 40 Code of Federal Regulations Part 60 - New Source Performance Standards (continued)		
G. Subpart QQQ - Standards of Performance for VOC Emissions from Petroleum Refinery Wastewater Systems (continued)		
3.	The application area includes ancillary equipment which is physically separate from the wastewater system and does not come in contact with or store oily wastewater.	<input type="checkbox"/> YES <input type="checkbox"/> NO
4.	The application area includes non-contact cooling water systems.	<input type="checkbox"/> YES <input type="checkbox"/> NO
5.	The application area includes individual drain systems. <i>If the response to Question VI.G.5 is "NO," go to Section VI.H.</i>	<input type="checkbox"/> YES <input type="checkbox"/> NO
6.	The application area includes one or more individual drain systems that meet the exemption specified in 40 CFR § 60.692-2(d).	<input type="checkbox"/> YES <input type="checkbox"/> NO
7.	The application area includes completely closed drain systems.	<input type="checkbox"/> YES <input type="checkbox"/> NO
H. Subpart AAAA - Standards of Performance for Small Municipal Waste Incineration Units for Which Construction Commenced After August 30, 1999 or for Which Modification or Reconstruction Commenced on or After June 6, 2004		
◆ 1.	The application area includes at least one small municipal waste incineration unit, other than an air curtain incinerator. <i>If the response to Question VI.H.1. is "N/A," go to Section VI.I. If the response to Question VI.H.1 is "NO," go to Question VI.H.4.</i>	<input type="checkbox"/> YES <input checked="" type="checkbox"/> NO <input type="checkbox"/> N/A
◆ 2.	The application area includes at least one small municipal waste incineration unit, other than an air curtain incinerator, constructed after August 30, 1999 or modified or reconstructed on or after June 6, 2006.	<input type="checkbox"/> YES <input type="checkbox"/> NO
◆ 3.	The application area includes at least one small municipal waste incineration unit, other than an air curtain incinerator, constructed before August 30, 1999 and not modified or reconstructed on or after June 6, 2006.	<input type="checkbox"/> YES <input type="checkbox"/> NO
◆ 4.	The application area includes at least one air curtain incinerator. <i>If the response to Question VI.H.4 is "NO," go to Section VI.I.</i>	<input type="checkbox"/> YES <input checked="" type="checkbox"/> NO

Texas Commission on Environmental Quality
Application Area-Wide Applicability Determinations and General Information
Form OP-REQ1
Federal Operating Permit Program

Date:	June 2024
Permit No.:	O-4630
RN No.:	RN111652863

For SOP applications, answer ALL questions unless otherwise directed.

◆ *For GOP applications, answer ONLY these questions unless otherwise directed.*

Form OP-REQ1: Page 22	
VI. Title 40 Code of Federal Regulations Part 60 - New Source Performance Standards (continued)	
H. Subpart AAAA - Standards of Performance for Small Municipal Waste Incineration Units for Which Construction Commenced After August 30, 1999 or for Which Modification or Reconstruction Commenced on or After June 6, 2004 (continued)	
◆ 5. The application area includes at least one air curtain incinerator constructed after August 30, 1999 or modified or reconstructed on or after June 6, 2006. <i>If the response to Question VI.H.5 is "NO," go to Question VI.H.7.</i>	<input type="checkbox"/> YES <input type="checkbox"/> NO
◆ 6. All air curtain incinerators constructed after August 30, 1999 or modified or reconstructed on or after June 6, 2006 combust only yard waste.	<input type="checkbox"/> YES <input type="checkbox"/> NO
◆ 7. The application area includes at least one air curtain incinerator constructed before August 30, 1999 and not modified or reconstructed on or after June 6, 2006.	<input type="checkbox"/> YES <input type="checkbox"/> NO
◆ 8. All air curtain incinerators constructed before August 30, 1999 and not modified or reconstructed on or after June 6, 2006 combust only yard waste.	<input type="checkbox"/> YES <input type="checkbox"/> NO
I. Subpart CCCC - Standards of Performance for Commercial and Industrial Solid Waste Incineration Units for Which Construction Commenced After November 30, 1999 or for Which Modification or Reconstruction Commenced on or After June 1, 2001	
◆ 1. The application area includes at least one commercial or industrial solid waste incineration unit, other than an air curtain incinerator. <i>If the response to Question VI.I.1 is "N/A," go to Section VI.J. If the response to Question VI.I.1 is "NO," go to Question VI.I.4.</i>	<input type="checkbox"/> YES <input checked="" type="checkbox"/> NO <input type="checkbox"/> N/A
◆ 2. The application area includes at least one commercial or industrial solid waste incineration unit, other than an air curtain incinerator, constructed after November 30, 1999 or modified or reconstructed on or after June 1, 2001.	<input type="checkbox"/> YES <input type="checkbox"/> NO

Texas Commission on Environmental Quality
Application Area-Wide Applicability Determinations and General Information
Form OP-REQ1
Federal Operating Permit Program

Date:	June 2024
Permit No.:	O-4630
RN No.:	RN111652863

For SOP applications, answer ALL questions unless otherwise directed.

◆ *For GOP applications, answer ONLY these questions unless otherwise directed.*

Form OP-REQ1: Page 23		
VI. Title 40 Code of Federal Regulations Part 60 - New Source Performance Standards (continued)		
I. Subpart CCCC - Standards of Performance for Commercial and Industrial Solid Waste Incineration Units for Which Construction Commenced After November 30, 1999 or for Which Modification or Reconstruction Commenced on or After June 1, 2001 (continued)		
◆	3. The application area includes at least one commercial or industrial solid waste incineration unit, other than an air curtain incinerator, constructed before November 30, 1999 and not modified or reconstructed on or after June 1, 2001.	<input type="checkbox"/> YES <input type="checkbox"/> NO
◆	4. The application area includes at least one air curtain incinerator. <i>If the response to Question VI.I.4 is "NO," go to Section VI.J.</i>	<input type="checkbox"/> YES <input checked="" type="checkbox"/> NO
◆	5. The application area includes at least one air curtain incinerator, constructed after November 30, 1999 or modified or reconstructed on or after June 1, 2001. <i>If the response to Question VI.I.5 is "NO," go to VI.I.7.</i>	<input type="checkbox"/> YES <input type="checkbox"/> NO
◆	6. All air curtain incinerators constructed after November 30, 1999 or modified or reconstructed on or after June 1, 2001 combust only wood waste, clean lumber, or yard waste or a mixture of these materials.	<input type="checkbox"/> YES <input type="checkbox"/> NO
◆	7. The application area includes at least one air curtain incinerator, constructed before November 30, 1999 and not modified or reconstructed on or after June 1, 2001.	<input type="checkbox"/> YES <input type="checkbox"/> NO
◆	8. All air curtain incinerators constructed before November 30, 1999 and not modified or reconstructed on or after June 1, 2001 combust only wood waste, clean lumber, or yard waste or a mixture of these materials.	<input type="checkbox"/> YES <input type="checkbox"/> NO

Texas Commission on Environmental Quality
Application Area-Wide Applicability Determinations and General Information
Form OP-REQ1
Federal Operating Permit Program

Date:	June 2024
Permit No.:	O-4630
RN No.:	RN111652863

For SOP applications, answer ALL questions unless otherwise directed.

◆ *For GOP applications, answer ONLY these questions unless otherwise directed.*

Form OP-REQ1: Page 24		
VI. Title 40 Code of Federal Regulations Part 60 - New Source Performance Standards (continued)		
J. Subpart EEEE - Standards of Performance for Other Solid Waste Incineration Units for Which Construction Commenced After December 9, 2004 or for Which Modification or Reconstruction Commenced on or After June 16, 2006		
◆	<p>1. The application area includes at least one very small municipal waste incineration unit or institutional incineration unit, other than an air curtain incinerator.</p> <p><i>If the response to Question VI.J.1 is "N/A," go to Section VI.K. If the response to Question VI.J.1 is "NO," go to Question VI.J.4.</i></p>	<input type="checkbox"/> YES <input checked="" type="checkbox"/> NO <input type="checkbox"/> N/A
◆	<p>2. The application area includes at least one very small municipal waste incineration unit, other than an air curtain incinerator, constructed after December 9, 2004 or modified or reconstructed on or after June 16, 2006.</p>	<input type="checkbox"/> YES <input type="checkbox"/> NO
◆	<p>3. The application area includes at least one very small municipal waste incineration unit, other than an air curtain incinerator, constructed before December 9, 2004 and not modified or reconstructed on or after June 16, 2006.</p>	<input type="checkbox"/> YES <input type="checkbox"/> NO
◆	<p>4. The application area includes at least one air curtain incinerator.</p> <p><i>If the response to Question VI.J.4 is "NO," go to Section VI.K.</i></p>	<input type="checkbox"/> YES <input checked="" type="checkbox"/> NO
◆	<p>5. The application area includes at least one air curtain incinerator constructed after December 9, 2004 or modified or reconstructed on or after June 16, 2006.</p> <p><i>If the response to Question VI.J.5 is "NO," go to Question VI.J.7.</i></p>	<input type="checkbox"/> YES <input type="checkbox"/> NO
◆	<p>6. All air curtain incinerators constructed after December 9, 2004 or modified or reconstructed on or after June 16, 2006 combust only wood waste, clean lumber, or yard waste or a mixture of these materials.</p>	<input type="checkbox"/> YES <input type="checkbox"/> NO
◆	<p>7. The application area includes at least one air curtain incinerator constructed before December 9, 2004 and not modified or reconstructed on or after June 16, 2006.</p>	<input type="checkbox"/> YES <input type="checkbox"/> NO

Texas Commission on Environmental Quality
Application Area-Wide Applicability Determinations and General Information
Form OP-REQ1
Federal Operating Permit Program

Date:	June 2024
Permit No.:	O-4630
RN No.:	RN111652863

For SOP applications, answer ALL questions unless otherwise directed.

◆ *For GOP applications, answer ONLY these questions unless otherwise directed.*

Form OP-REQ1: Page 25	
VI. Title 40 Code of Federal Regulations Part 60 - New Source Performance Standards (NSPS) (continued)	
J. Subpart EEEE - Standards of Performance for Other Solid Waste Incineration Units for Which Construction Commenced After December 9, 2004 or for Which Modification or Reconstruction Commenced on or After June 16, 2006 (continued)	
◆	8. All air curtain incinerators constructed before December 9, 2004 and not modified or reconstructed on or after June 16, 2006 combust only wood waste, clean lumber, or yard waste or a mixture of these materials.
	<input type="checkbox"/> YES <input type="checkbox"/> NO
◆	9. The air curtain incinerator is located at an institutional facility and is a distinct operating unit of the institutional facility that generated the waste.
	<input type="checkbox"/> YES <input type="checkbox"/> NO
◆	10. The air curtain incinerator burns less than 35 tons per day of wood waste, clean lumber, or yard waste or a mixture of these materials.
	<input type="checkbox"/> YES <input type="checkbox"/> NO
K. Subpart OOOO - Standards of Performance for Crude Oil and Natural Gas Production, Transmission and Distribution	
◆	1. The application area includes one or more of the onshore affected facilities listed in 40 CFR § 60.5365(a)-(g) that are subject to 40 CFR Part 60, Subpart OOOO.
	<input type="checkbox"/> YES <input checked="" type="checkbox"/> NO
VII. Title 40 Code of Federal Regulations Part 61 - National Emission Standards for Hazardous Air Pollutants	
A. Applicability	
◆	1. The application area includes a unit(s) that is subject to one or more 40 CFR Part 61 subparts. <i>If the response to Question VII.A.1 is "NO" or "N/A," go to Section VIII.</i>
	<input type="checkbox"/> YES <input checked="" type="checkbox"/> NO <input type="checkbox"/> N/A
B. Subpart F - National Emission Standard for Vinyl Chloride	
	1. The application area is located at a plant which produces ethylene dichloride by reaction of oxygen and hydrogen chloride with ethylene, vinyl chloride by any process, and/or one or more polymers containing any fraction of polymerized vinyl chloride.
	<input type="checkbox"/> YES <input type="checkbox"/> NO
C. Subpart J - National Emission Standard for Benzene Emissions for Equipment Leaks (Fugitive Emission Sources) of Benzene (Complete this section for GOP applications only)	
◆	1. The application area includes equipment in benzene service.
	<input type="checkbox"/> YES <input type="checkbox"/> NO <input type="checkbox"/> N/A

Texas Commission on Environmental Quality
Application Area-Wide Applicability Determinations and General Information
Form OP-REQ1
Federal Operating Permit Program

Date:	June 2024
Permit No.:	O-4630
RN No.:	RN111652863

For SOP applications, answer ALL questions unless otherwise directed.

◆ *For GOP applications, answer ONLY these questions unless otherwise directed.*

Form OP-REQ1: Page 26	
VII. Title 40 Code of Federal Regulations Part 61 - National Emission Standards for Hazardous Air Pollutants (continued)	
D. Subpart L - National Emission Standard for Benzene Emissions from Coke By-Product Recovery Plants	
1. The application area is located at a coke by-product recovery plant and includes one or more of the affected sources identified in 40 CFR § 61.130(a) - (b). <i>If the response to Question VII.D.1 is "NO," go to Section VII.E.</i>	<input type="checkbox"/> YES <input type="checkbox"/> NO
2. The application area includes equipment in benzene service as determined by 40 CFR § 61.137(b).	<input type="checkbox"/> YES <input type="checkbox"/> NO
3. The application area has elected to comply with the provisions of 40 CFR § 61.243-1 and 40 CFR § 61.243-2.	<input type="checkbox"/> YES <input type="checkbox"/> NO
E. Subpart M - National Emission Standard for Asbestos	
<i>Applicability</i>	
1. The application area includes sources, operations, or activities specified in 40 CFR §§ 61.143, 61.144, 61.146, 61.147, 61.148, or 61.155. <i>If the response to Question VII.E.1 is "NO," go to Section VII.F.</i>	<input type="checkbox"/> YES <input type="checkbox"/> NO
<i>Roadway Construction</i>	
2. The application area includes roadways constructed or maintained with asbestos tailings or asbestos-containing waste material.	<input type="checkbox"/> YES <input type="checkbox"/> NO
<i>Manufacturing Commercial Asbestos</i>	
3. The application area includes a manufacturing operation using commercial asbestos. <i>If the response to Question VII.E.3 is "NO," go to Question VII.E.4.</i>	<input type="checkbox"/> YES <input type="checkbox"/> NO
a. Visible emissions are discharged to outside air from the manufacturing operation	<input type="checkbox"/> YES <input type="checkbox"/> NO
b. An alternative emission control and waste treatment method is being used that has received prior U.S. Environmental Protection Agency (EPA) approval.	<input type="checkbox"/> YES <input type="checkbox"/> NO

Texas Commission on Environmental Quality
Application Area-Wide Applicability Determinations and General Information
Form OP-REQ1
Federal Operating Permit Program

Date:	June 2024
Permit No.:	O-4630
RN No.:	RN111652863

For SOP applications, answer ALL questions unless otherwise directed.

◆ *For GOP applications, answer ONLY these questions unless otherwise directed.*

Form OP-REQ1: Page 27	
VII. Title 40 Code of Federal Regulations Part 61 - National Emission Standards for Hazardous Air Pollutants (continued)	
E. Subpart M - National Emission Standard for Asbestos (continued)	
<i>Manufacturing Commercial Asbestos (continued)</i>	
c. Asbestos-containing waste material is processed into non-friable forms.	<input type="checkbox"/> YES <input type="checkbox"/> NO
d. Asbestos-containing waste material is adequately wetted.	<input type="checkbox"/> YES <input type="checkbox"/> NO
e. Alternative filtering equipment is being used that has received EPA approval.	<input type="checkbox"/> YES <input type="checkbox"/> NO
f. A high efficiency particulate air (HEPA) filter is being used that is certified to be at least 99.97% efficient for 0.3 micron particles	<input type="checkbox"/> YES <input type="checkbox"/> NO
g. The EPA has authorized the use of wet collectors designed to operate with a unit contacting energy of at least 9.95 kilopascals.	<input type="checkbox"/> YES <input type="checkbox"/> NO
<i>Asbestos Spray Application</i>	
4. The application area includes operations in which asbestos-containing materials are spray applied. <i>If the response to Question VII.E.4 is "NO," go to Question VII.E.5.</i>	<input type="checkbox"/> YES <input type="checkbox"/> NO
a. Asbestos fibers are encapsulated with a bituminous or resinous binder during spraying and are not friable after drying. <i>If the response to Question VII.E.4.a is "YES," go to Question VII.E.5.</i>	<input type="checkbox"/> YES <input type="checkbox"/> NO
b. Spray-on applications on buildings, structures, pipes, and conduits do not use material containing more than 1% asbestos.	<input type="checkbox"/> YES <input type="checkbox"/> NO
c. An alternative emission control and waste treatment method is being used that has received prior EPA approval.	<input type="checkbox"/> YES <input type="checkbox"/> NO

Texas Commission on Environmental Quality
Application Area-Wide Applicability Determinations and General Information
Form OP-REQ1
Federal Operating Permit Program

Date:	June 2024
Permit No.:	O-4630
RN No.:	RN111652863

For SOP applications, answer ALL questions unless otherwise directed.

◆ *For GOP applications, answer ONLY these questions unless otherwise directed.*

Form OP-REQ1: Page 28	
VII. Title 40 Code of Federal Regulations Part 61 - National Emission Standards for Hazardous Air Pollutants (continued)	
E. Subpart M - National Emission Standard for Asbestos (continued)	
<i>Asbestos Spray Application (continued)</i>	
d. Asbestos-containing waste material is processed into non-friable forms.	<input type="checkbox"/> YES <input type="checkbox"/> NO
e. Asbestos-containing waste material is adequately wetted.	<input type="checkbox"/> YES <input type="checkbox"/> NO
f. Alternative filtering equipment is being used that has received EPA approval.	<input type="checkbox"/> YES <input type="checkbox"/> NO
g. A HEPA filter is being used that is certified to be at least 99.97% efficient for 0.3 micron particles.	<input type="checkbox"/> YES <input type="checkbox"/> NO
h. The EPA has authorized the use of wet collectors designed to operate with a unit contacting energy of at least 9.95 kilopascals.	<input type="checkbox"/> YES <input type="checkbox"/> NO
<i>Fabricating Commercial Asbestos</i>	
5. The application area includes a fabricating operation using commercial asbestos. <i>If the response to Question VII.E.5 is "NO," go to Question VII.E.6.</i>	<input type="checkbox"/> YES <input type="checkbox"/> NO
a. Visible emissions are discharged to outside air from the manufacturing operation.	<input type="checkbox"/> YES <input type="checkbox"/> NO
b. An alternative emission control and waste treatment method is being used that has received prior EPA approval.	<input type="checkbox"/> YES <input type="checkbox"/> NO
c. Asbestos-containing waste material is processed into non-friable forms.	<input type="checkbox"/> YES <input type="checkbox"/> NO
d. Asbestos-containing waste material is adequately wetted.	<input type="checkbox"/> YES <input type="checkbox"/> NO
e. Alternative filtering equipment is being used that has received EPA approval.	<input type="checkbox"/> YES <input type="checkbox"/> NO

Texas Commission on Environmental Quality
Application Area-Wide Applicability Determinations and General Information
Form OP-REQ1
Federal Operating Permit Program

Date:	June 2024
Permit No.:	O-4630
RN No.:	RN111652863

For SOP applications, answer ALL questions unless otherwise directed.

◆ *For GOP applications, answer ONLY these questions unless otherwise directed.*

Form OP-REQ1: Page 29	
VII. Title 40 Code of Federal Regulations Part 61 - National Emission Standards for Hazardous Air Pollutants (continued)	
E. Subpart M - National Emission Standard for Asbestos (continued)	
<i>Fabricating Commercial Asbestos (continued)</i>	
f. A HEPA filter is being used that is certified to be at least 99.97% efficient for 0.3 micron particles.	<input type="checkbox"/> YES <input type="checkbox"/> NO
g. The EPA has authorized the use of wet collectors designed to operate with a unit contacting energy of at least 9.95 kilopascals.	<input type="checkbox"/> YES <input type="checkbox"/> NO
<i>Non-sprayed Asbestos Insulation</i>	
6. The application area includes insulating materials (other than spray applied insulating materials) that are either molded and friable or wet-applied and friable after drying.	<input type="checkbox"/> YES <input type="checkbox"/> NO
<i>Asbestos Conversion</i>	
7. The application area includes operations that convert regulated asbestos-containing material and asbestos-containing waste material into nonasbestos (asbestos-free) material.	<input type="checkbox"/> YES <input type="checkbox"/> NO
F. Subpart P - National Emission Standard for Inorganic Arsenic Emissions from Arsenic Trioxide and Metallic Arsenic Production Facilities	
1. The application area is located at a metallic arsenic production plant or at an arsenic trioxide plant that processes low-grade arsenic bearing materials by a roasting condensation process.	<input type="checkbox"/> YES <input type="checkbox"/> NO
G. Subpart BB - National Emission Standard for Benzene Emissions from Benzene Transfer Operations	
1. The application area is located at a benzene production facility and/or bulk terminal. <i>If the response to Question VII.G.1 is "NO," go to Section VII.H.</i>	<input type="checkbox"/> YES <input type="checkbox"/> NO
2. The application area includes benzene transfer operations at marine vessel loading racks.	<input type="checkbox"/> YES <input type="checkbox"/> NO

Texas Commission on Environmental Quality
Application Area-Wide Applicability Determinations and General Information
Form OP-REQ1
Federal Operating Permit Program

Date:	June 2024
Permit No.:	O-4630
RN No.:	RN111652863

For SOP applications, answer ALL questions unless otherwise directed.

◆ *For GOP applications, answer ONLY these questions unless otherwise directed.*

Form OP-REQ1: Page 30	
VII. Title 40 Code of Federal Regulations Part 61 - National Emission Standards for Hazardous Air Pollutants (continued)	
G. Subpart BB - National Emission Standard for Benzene Emissions from Benzene Transfer Operations (continued)	
3. The application area includes benzene transfer operations at railcar loading racks.	<input type="checkbox"/> YES <input type="checkbox"/> NO
4. The application area includes benzene transfer operations at tank-truck loading racks.	<input type="checkbox"/> YES <input type="checkbox"/> NO
H. Subpart FF - National Emission Standard for Benzene Waste Operations	
Applicability	
1. The application area includes a chemical manufacturing plant, coke by-product recovery plant, or petroleum refinery facility as defined in § 61.341.	<input type="checkbox"/> YES <input type="checkbox"/> NO
2. The application area is located at a hazardous waste treatment, storage, and disposal (TSD) facility site as described in 40 CFR § 61.340(b). <i>If the responses to Questions VII.H.1 and VII.H.2 are both "NO," go to Section VIII.</i>	<input type="checkbox"/> YES <input type="checkbox"/> NO
3. The application area is located at a site that has no benzene onsite in wastes, products, byproducts, or intermediates. <i>If the response to Question VII.H.3 is "YES," go to Section VIII.</i>	<input type="checkbox"/> YES <input type="checkbox"/> NO
4. The application area is located at a site having a total annual benzene quantity from facility waste less than 1 megagram per year (Mg/yr). <i>If the response to Question VII.H.4 is "YES," go to Section VIII</i>	<input type="checkbox"/> YES <input type="checkbox"/> NO
5. The application area is located at a site having a total annual benzene quantity from facility waste greater than or equal to 1 Mg/yr but less than 10 Mg/yr. <i>If the response to Question VII.H.5 is "YES," go to Section VIII.</i>	<input type="checkbox"/> YES <input type="checkbox"/> NO

Texas Commission on Environmental Quality
Application Area-Wide Applicability Determinations and General Information
Form OP-REQ1
Federal Operating Permit Program

Date:	June 2024
Permit No.:	O-4630
RN No.:	RN111652863

For SOP applications, answer ALL questions unless otherwise directed.

◆ *For GOP applications, answer ONLY these questions unless otherwise directed.*

Form OP-REQ1: Page 31	
VII. Title 40 Code of Federal Regulations Part 61 - National Emission Standards for Hazardous Air Pollutants (continued)	
H. Subpart FF - National Emission Standard for Benzene Waste Operations (continued)	
Applicability (continued)	
6. The flow-weighted annual average benzene concentration of each waste stream at the site is based on documentation.	<input type="checkbox"/> YES <input type="checkbox"/> NO
7. The application area has waste streams with flow-weighted annual average water content of 10% or greater.	<input type="checkbox"/> YES <input type="checkbox"/> NO
Waste Stream Exemptions	
8. The application area has waste streams that meet the exemption specified in 40 CFR § 61.342(c)(2) (the flow-weighted annual average benzene concentration is less than 10 ppmw).	<input type="checkbox"/> YES <input type="checkbox"/> NO
9. The application area has waste streams that meet the exemption specified in 40 CFR § 61.342(c)(3) because process wastewater has a flow rate less than 0.02 liters per minute or an annual wastewater quantity less than 10 Mg/yr.	<input type="checkbox"/> YES <input type="checkbox"/> NO
10. The application area has waste streams that meet the exemption specified in 40 CFR § 61.342(c)(3) because the total annual benzene quantity is less than or equal to 2 Mg/yr.	<input type="checkbox"/> YES <input type="checkbox"/> NO
11. The application area transfers waste off-site for treatment by another facility.	<input type="checkbox"/> YES <input type="checkbox"/> NO
12. The application area is complying with 40 CFR § 61.342(d).	<input type="checkbox"/> YES <input type="checkbox"/> NO
13. The application area is complying with 40 CFR § 61.342(e). <i>If the response to Question VII.H.13 is "NO," go to Question VII.H.15.</i>	<input type="checkbox"/> YES <input type="checkbox"/> NO
14. The application area has facility waste with a flow weighted annual average water content of less than 10%.	<input type="checkbox"/> YES <input type="checkbox"/> NO

Texas Commission on Environmental Quality
Application Area-Wide Applicability Determinations and General Information
Form OP-REQ1
Federal Operating Permit Program

Date:	June 2024
Permit No.:	O-4630
RN No.:	RN111652863

For SOP applications, answer ALL questions unless otherwise directed.

◆ *For GOP applications, answer ONLY these questions unless otherwise directed.*

Form OP-REQ1: Page 32	
VII. Title 40 Code of Federal Regulations Part 61 - National Emission Standards for Hazardous Air Pollutants (continued)	
H. Subpart FF - National Emission Standard for Benzene Waste Operations (continued)	
Container Requirements	
15. The application area has containers, as defined in 40 CFR § 61.341, that receive non-exempt benzene waste. <i>If the response to Question VII.H.15 is "NO," go to Question VII.H.18.</i>	<input type="checkbox"/> YES <input type="checkbox"/> NO
16. The application area is an alternate means of compliance to meet the 40 CFR § 61.345 requirements for containers. <i>If the response to Question VII.H.16 is "YES," go to Question VII.H.18.</i>	<input type="checkbox"/> YES <input type="checkbox"/> NO
17. Covers and closed-vent systems used for containers operate such that the container is maintained at a pressure less than atmospheric pressure.	<input type="checkbox"/> YES <input type="checkbox"/> NO
Individual Drain Systems	
18. The application area has individual drain systems, as defined in 40 CFR § 61.341, that receive or manage non-exempt benzene waste. <i>If the response to Question VII.H.18 is "NO," go to Question VII.H.25.</i>	<input type="checkbox"/> YES <input type="checkbox"/> NO
19. The application area is using an alternate means of compliance to meet the 40 CFR § 61.346 requirements for individual drain systems. <i>If the response to Question VII.H.19 is "YES," go to Question VII.H.25.</i>	<input type="checkbox"/> YES <input type="checkbox"/> NO
20. The application area has individual drain systems complying with 40 CFR § 61.346(a). <i>If the response to Question VII.H.20 is "NO," go to Question VII.H.22.</i>	<input type="checkbox"/> YES <input type="checkbox"/> NO
21. Covers and closed-vent systems used for individual drain systems operate such that the individual drain system is maintained at a pressure less than atmospheric pressure.	<input type="checkbox"/> YES <input type="checkbox"/> NO

Texas Commission on Environmental Quality
Application Area-Wide Applicability Determinations and General Information
Form OP-REQ1
Federal Operating Permit Program

Date:	June 2024
Permit No.:	O-4630
RN No.:	RN111652863

For SOP applications, answer ALL questions unless otherwise directed.

◆ *For GOP applications, answer ONLY these questions unless otherwise directed.*

Form OP-REQ1: Page 33	
VII. Title 40 Code of Federal Regulations Part 61 - National Emission Standards for Hazardous Air Pollutants (continued)	
H. Subpart FF - National Emission Standard for Benzene Waste Operations (continued)	
<i>Individual Drain Systems (continued)</i>	
22. The application area has individual drain systems complying with 40 CFR § 61.346(b). <i>If the response to Question VII.H.22 is "NO," go to Question VII.H.25.</i>	<input type="checkbox"/> YES <input type="checkbox"/> NO
23. Junction boxes in the individual drain systems are equipped with a system to prevent the flow of organic vapors from the junction box vent pipe to the atmosphere during normal operation.	<input type="checkbox"/> YES <input type="checkbox"/> NO
24. Junction box vent pipes in the individual drain systems are connected to a closed-vent system and control device.	<input type="checkbox"/> YES <input type="checkbox"/> NO
<i>Remediation Activities</i>	
25. Remediation activities take place at the application area subject to 40 CFR Part 61, Subpart FF.	<input type="checkbox"/> YES <input type="checkbox"/> NO
VIII. Title 40 Code of Federal Regulations Part 63 - National Emission Standards for Hazardous Air Pollutants for Source Categories	
A. Applicability	
◆ 1. The application area includes a unit(s) that is subject to one or more 40 CFR Part 63 subparts other than subparts made applicable by reference under subparts in 40 CFR Part 60, 61 or 63. <i>See instructions for 40 CFR Part 63 subparts made applicable only by reference.</i>	<input checked="" type="checkbox"/> YES <input type="checkbox"/> NO
B. Subpart F - National Emission Standards for Organic Hazardous Air Pollutants from the Synthetic Organic Chemical Manufacturing Industry	
1. The application area is located at a plant site that is a major source as defined in the Federal Clean Air Act § 112(a). <i>If the response to Question VIII.B.1 is "NO," go to Section VIII.D.</i>	<input type="checkbox"/> YES <input checked="" type="checkbox"/> NO

Texas Commission on Environmental Quality
Application Area-Wide Applicability Determinations and General Information
Form OP-REQ1
Federal Operating Permit Program

Date:	June 2024
Permit No.:	O-4630
RN No.:	RN111652863

For SOP applications, answer ALL questions unless otherwise directed.

◆ *For GOP applications, answer ONLY these questions unless otherwise directed.*

Form OP-REQ1: Page 34	
VIII. Title 40 Code of Federal Regulations Part 63 - National Emission Standards for Hazardous Air Pollutants for Source Categories (continued)	
B. Subpart F - National Emission Standards for Organic Hazardous Air Pollutants from the Synthetic Organic Chemical Manufacturing Industry (continued)	
<p>2. The application area is located at a site that includes at least one chemical manufacturing process unit, as defined in 40 CFR § 63.101, that manufactures as a primary product one or more of the chemicals listed in 40 CFR § 63.100(b)(1)(i) or (b)(1)(ii).</p> <p><i>If the response to Question VIII.B.2 is "NO," go to Section VIII.D.</i></p>	<input type="checkbox"/> YES <input type="checkbox"/> NO
<p>3. The application area is located at a site that includes at least one chemical manufacturing process unit, as defined in 40 CFR § 63.101, that manufactures as a primary product one or more of the chemicals listed in 40 CFR § 63.100(b)(1)(i) or (b)(1)(ii) and uses as a reactant or manufactures as a product, or co-product, one or more of the organic hazardous air pollutants listed in table 2 of 40 CFR Part 63, Subpart F.</p>	<input type="checkbox"/> YES <input type="checkbox"/> NO
<p>4. The application area includes a chemical manufacturing process unit, as defined in 40 CFR § 63.101, that manufactures as a primary product one or more of the chemicals listed in 40 CFR § 63.100(b)(1)(i) or (b)(1)(ii) and uses as a reactant or manufactures as a product, or co-product, one or more of the organic hazardous air pollutants listed in table 2 of 40 CFR Part 63, Subpart F.</p>	<input type="checkbox"/> YES <input type="checkbox"/> NO
<p>5. The application area includes a chemical manufacturing process unit, as defined in 40 CFR § 63.101, that manufactures as a primary product one or more of the chemicals listed in 40 CFR § 63.100(b)(1)(i) or (b)(1)(ii) and does <u>not</u> use as a reactant or manufacture as a product, or co-product, one or more of the organic hazardous air pollutants listed in table 2 of 40 CFR Part 63, Subpart F.</p> <p><i>If the response to Questions VIII.B.3, B.4 and B.5 are all "NO," go to Section VIII.D.</i></p>	<input type="checkbox"/> YES <input type="checkbox"/> NO

Texas Commission on Environmental Quality
Application Area-Wide Applicability Determinations and General Information
Form OP-REQ1
Federal Operating Permit Program

Date:	June 2024
Permit No.:	O-4630
RN No.:	RN111652863

For SOP applications, answer ALL questions unless otherwise directed.

◆ *For GOP applications, answer ONLY these questions unless otherwise directed.*

Form OP-REQ1: Page 35		
VIII. Title 40 Code of Federal Regulations Part 63 - National Emission Standards for Hazardous Air Pollutants for Source Categories (continued)		
C. Subpart G - National Emission Standards for Organic Hazardous Air Pollutants from the Synthetic Organic Chemical Manufacturing Industry for Process Vents, Storage Vessels, Transfer Operations, and Wastewater		
Applicability		
1.	The application area is located at a site that is subject to 40 CFR 63, Subpart F and the application area includes process vents, storage vessels, transfer racks, or waste streams associated with a chemical manufacturing process subject to 40 CFR 63, Subpart F. <i>If the response to Question VIII.C.1 is "NO," go to Section VIII.D.</i>	<input type="checkbox"/> YES <input type="checkbox"/> NO
2.	The application area includes fixed roofs, covers, and/or enclosures that are required to comply with 40 CFR § 63.148.	<input type="checkbox"/> YES <input type="checkbox"/> NO
3.	The application area includes vapor collection systems or closed-vent systems that are required to comply with 40 CFR § 63.148. <i>If the response to Question VIII.C.3 is "NO," go to Question VIII.C.8.</i>	<input type="checkbox"/> YES <input type="checkbox"/> NO
4.	The application area includes vapor collection systems or closed-vent systems that are constructed of hard-piping.	<input type="checkbox"/> YES <input type="checkbox"/> NO
5.	The application area includes vapor collection systems or closed-vent systems that contain bypass lines that could divert a vent stream away from a control device and to the atmosphere. <i>If the response to Question VIII.C.5 is "NO," go to Question VIII.C.8.</i>	<input type="checkbox"/> YES <input type="checkbox"/> NO
Vapor Collection and Closed Vent Systems		
6.	Flow indicators are installed, calibrated, maintained, and operated at the entrances to bypass lines in the application area.	<input type="checkbox"/> YES <input type="checkbox"/> NO
7.	Bypass lines in the application area are secured in the closed position with a car-seal or a lock-and-key type configuration.	<input type="checkbox"/> YES <input type="checkbox"/> NO

Texas Commission on Environmental Quality
Application Area-Wide Applicability Determinations and General Information
Form OP-REQ1
Federal Operating Permit Program

Date:	June 2024
Permit No.:	O-4630
RN No.:	RN111652863

For SOP applications, answer ALL questions unless otherwise directed.

◆ *For GOP applications, answer ONLY these questions unless otherwise directed.*

Form OP-REQ1: Page 36	
VIII. Title 40 Code of Federal Regulations Part 63 - National Emission Standards for Hazardous Air Pollutants for Source Categories (continued)	
C. Subpart G - National Emission Standards for Organic Hazardous Air Pollutants from the Synthetic Organic Chemical Manufacturing Industry for Process Vents, Storage Vessels, Transfer Operations, and Wastewater (continued)	
<i>Reloading or Cleaning of Railcars, Tank Trucks, or Barges</i>	
8. The application area includes reloading and/or cleaning of railcars, tank trucks, or barges that deliver HAPs to a storage tank. <i>If the response to Question VIII.C.8 is "NO," go to Question VIII.C.11.</i>	<input type="checkbox"/> YES <input type="checkbox"/> NO
9. The application area includes operations that are complying with § 63.119(g)(6) through the use of a closed-vent system with a control device used to reduce inlet emissions of HAPs by at least 95 percent by weight or greater.	<input type="checkbox"/> YES <input type="checkbox"/> NO
10. The application area includes operations that are complying with § 63.119(g)(6) through the use of a vapor balancing system.	<input type="checkbox"/> YES <input type="checkbox"/> NO
<i>Transfer Racks</i>	
11. The application area includes Group 1 transfer racks that load organic HAPs.	<input type="checkbox"/> YES <input type="checkbox"/> NO
<i>Process Wastewater Streams</i>	
12. The application area includes process wastewater streams. <i>If the response to Question VIII.C.12 is "NO," go to Question VIII.C.34.</i>	<input type="checkbox"/> YES <input type="checkbox"/> NO
13. The application area includes process wastewater streams that are also subject to the provisions of 40 CFR Part 61, Subpart FF. <i>If the response to Question VIII.C.13 is "NO," go to Question VIII.C.15.</i>	<input type="checkbox"/> YES <input type="checkbox"/> NO
14. The application area includes process wastewater streams that are complying with 40 CFR §§ 63.110(e)(1)(i) and (e)(1)(ii).	<input type="checkbox"/> YES <input type="checkbox"/> NO
15. The application area includes process wastewater streams that are also subject to the provisions of 40 CFR Part 61, Subpart F. <i>If the response to Question VIII.C.15 is "NO," go to Question VIII.C.17.</i>	<input type="checkbox"/> YES <input type="checkbox"/> NO

Texas Commission on Environmental Quality
Application Area-Wide Applicability Determinations and General Information
Form OP-REQ1
Federal Operating Permit Program

Date:	June 2024
Permit No.:	O-4630
RN No.:	RN111652863

For SOP applications, answer ALL questions unless otherwise directed.

◆ *For GOP applications, answer ONLY these questions unless otherwise directed.*

Form OP-REQ1: Page 37	
VIII. Title 40 Code of Federal Regulations Part 63 - National Emission Standards for Hazardous Air Pollutants for Source Categories (continued)	
C. Subpart G - National Emission Standards for Organic Hazardous Air Pollutants from the Synthetic Organic Chemical Manufacturing Industry for Process Vents, Storage Vessels, Transfer Operations, and Wastewater (continued)	
Process Wastewater Streams (continued)	
16. The application area includes process wastewater streams utilizing the compliance option specified in 40 CFR § 63.110(f)(4)(ii).	<input type="checkbox"/> YES <input type="checkbox"/> NO
17. The application area includes process wastewater streams that are also subject to the provisions of 40 CFR Parts 260 through 272. <i>If the response to Question VIII.C.17 is "NO," go to Question VIII.C.20.</i>	<input type="checkbox"/> YES <input type="checkbox"/> NO
18. The application area includes process wastewater streams complying with 40 CFR § 63.110(e)(2)(i).	<input type="checkbox"/> YES <input type="checkbox"/> NO
19. The application are includes process wastewater streams complying with 40 CFR § 63.110(e)(2)(ii).	<input type="checkbox"/> YES <input type="checkbox"/> NO
20. The application area includes process wastewater streams, located at existing sources, that are designated as Group 1; are required to be treated as Group 1 under 40 CFR § 63.110; or are determined to be Group 1 for Table 9 compounds.	<input type="checkbox"/> YES <input type="checkbox"/> NO
21. The application area includes process wastewater streams, located at existing sources that are Group 2.	<input type="checkbox"/> YES <input type="checkbox"/> NO
22. The application area includes process wastewater streams, located at new sources, that are designated as Group 1; required to be treated as Group 1 under 40 CFR § 63.110; or are determined to be Group 1 for Table 8 or Table 9 compounds.	<input type="checkbox"/> YES <input type="checkbox"/> NO
23. The application area includes process wastewater streams, located at new sources that are Group 2 for both Table 8 and Table 9 compounds.	<input type="checkbox"/> YES <input type="checkbox"/> NO

Texas Commission on Environmental Quality
Application Area-Wide Applicability Determinations and General Information
Form OP-REQ1
Federal Operating Permit Program

Date:	June 2024
Permit No.:	O-4630
RN No.:	RN111652863

For SOP applications, answer ALL questions unless otherwise directed.

◆ *For GOP applications, answer ONLY these questions unless otherwise directed.*

Form OP-REQ1: Page 38	
VIII. Title 40 Code of Federal Regulations Part 63 - National Emission Standards for Hazardous Air Pollutants for Source Categories (continued)	
C. Subpart G - National Emission Standards for Organic Hazardous Air Pollutants from the Synthetic Organic Chemical Manufacturing Industry for Process Vents, Storage Vessels, Transfer Operations, and Wastewater (continued)	
Process Wastewater Streams (continued)	
24. All Group 1 wastewater streams at the site are demonstrated to have a total source mass flow rate of less than 1 MG/yr. <i>If the response to Question VIII.C.24 is "YES," go to Question VIII.C.34.</i>	<input type="checkbox"/> YES <input type="checkbox"/> NO
25. The site has untreated and/or partially treated Group 1 wastewater streams demonstrated to have a total source mass flow rate of less than 1 MG/yr. <i>If the response to Question VIII.C.25 is "NO," go to Question VIII.C.27.</i>	<input type="checkbox"/> YES <input type="checkbox"/> NO
26. The application area includes waste management units that receive or manage a partially treated Group 1 wastewater stream prior to or during treatment.	<input type="checkbox"/> YES <input type="checkbox"/> NO
27. Group 1 wastewater streams or residual removed from Group 1 wastewater streams are transferred to an on-site treatment operation that is not owned or operated by the owner or operator of the source generating the waste stream or residual.	<input type="checkbox"/> YES <input type="checkbox"/> NO
28. Group 1 wastewater streams or residual removed from Group 1 wastewater streams are transferred to an off-site treatment operation. <i>If the responses to Questions VIII.C.27 - VIII.C.28 are both "NO," go to Question VIII.C.30.</i>	<input type="checkbox"/> YES <input type="checkbox"/> NO
29. The application area includes waste management units that receive or manage a Group 1 wastewater stream or a residual removed from a Group 1 wastewater stream prior to shipment or transport.	<input type="checkbox"/> YES <input type="checkbox"/> NO
30. The application area includes containers that receive, manage, or treat a Group 1 wastewater stream or a residual removed from a Group 1 wastewater stream.	<input type="checkbox"/> YES <input type="checkbox"/> NO

Texas Commission on Environmental Quality
Application Area-Wide Applicability Determinations and General Information
Form OP-REQ1
Federal Operating Permit Program

Date:	June 2024
Permit No.:	O-4630
RN No.:	RN111652863

For SOP applications, answer ALL questions unless otherwise directed.

◆ *For GOP applications, answer ONLY these questions unless otherwise directed.*

Form OP-REQ1: Page 39	
VIII. Title 40 Code of Federal Regulations Part 63 - National Emission Standards for Hazardous Air Pollutants for Source Categories (continued)	
C. Subpart G - National Emission Standards for Organic Hazardous Air Pollutants from the Synthetic Organic Chemical Manufacturing Industry for Process Vents, Storage Vessels, Transfer Operations, and Wastewater (continued)	
<i>Drains</i>	
31. The application area includes individual drain systems that receive or manage a Group 1 wastewater stream, or a residual removed from a Group 1 wastewater stream. <i>If the response to Question VIII.C.31 is "NO," go to Question VIII.C.34.</i>	<input type="checkbox"/> YES <input type="checkbox"/> NO
32. The application area includes individual drain systems that are complying with 40 CFR § 63.136 through the use of cover and, if vented, closed vent systems and control devices.	<input type="checkbox"/> YES <input type="checkbox"/> NO
33. The application area includes individual drain systems that are complying with 40 CFR § 63.136 through the use of water seals or tightly fitting caps or plugs.	<input type="checkbox"/> YES <input type="checkbox"/> NO
34. The application area includes drains, drain hubs, manholes, lift stations, trenches, or pipes that are part of a chemical manufacturing process unit that meets the criteria of 40 CFR § 63.100(b). <i>If the response to Question VIII.C.34 is "NO," go to Question VIII.C.39.</i>	<input type="checkbox"/> YES <input type="checkbox"/> NO
35. The application area includes drains, drain hubs, manholes, lift stations, trenches or pipes (that are part of a chemical manufacturing process unit) that meet the criteria listed in 40 CFR § 63.149(d). <i>If the response to Question VIII.C.35 is "NO," go to Question VIII.C.39.</i>	<input type="checkbox"/> YES <input type="checkbox"/> NO
36. The application area includes drains, drain hubs, manholes, lift stations, trenches, or pipes that convey water with a total annual average concentration greater than or equal to 10,000 parts per million by weight of compounds listed in 40 CFR Part 63 Subpart G, Table 9, at any flow rate.	<input type="checkbox"/> YES <input type="checkbox"/> NO

Texas Commission on Environmental Quality
Application Area-Wide Applicability Determinations and General Information
Form OP-REQ1
Federal Operating Permit Program

Date:	June 2024
Permit No.:	O-4630
RN No.:	RN111652863

For SOP applications, answer ALL questions unless otherwise directed.

◆ *For GOP applications, answer ONLY these questions unless otherwise directed.*

Form OP-REQ1: Page 40	
VIII. Title 40 Code of Federal Regulations Part 63 - National Emission Standards for Hazardous Air Pollutants for Source Categories (continued)	
C. Subpart G-National Emission Standards for Organic Hazardous Air Pollutants from the Synthetic Organic Chemical Manufacturing Industry for Process Vents, Storage Vessels, Transfer Operation, and Wastewater (continued)	
Drains (continued)	
37. The application area includes drains, drain hubs, manholes, lift stations, trenches or pipes that convey water with a total annual average concentration greater than or equal to 1,000 parts per million by weight of compounds listed in 40 CFR Part 63 Subpart G, Table 9, at an annual average flow rate greater than or equal to 10 liters per minute.	<input type="checkbox"/> YES <input type="checkbox"/> NO
38. The application area includes drains, drain hubs, manholes, lift stations, trenches or pipes that are part of a chemical manufacturing process unit that is subject to the new source requirements of 40 CFR § 63.100(l)(1) or (l)(2); and the equipment conveys water with a total annual average concentration greater than or equal to 10 parts per million by weight of compounds listed in 40 CFR Part 63 Subpart G, Table 8, at an average annual flow rate greater than or equal to 0.02 liter per minute.	<input type="checkbox"/> YES <input type="checkbox"/> NO
Gas Streams	
39. The application area includes gas streams meeting the characteristics of 40 CFR § 63.107(b) - (h) or the criteria of 40 CFR § 63.113(i) and are transferred to a control device not owned or operated by the applicant.	<input type="checkbox"/> YES <input type="checkbox"/> NO
40. The applicant is unable to comply with 40 CFR §§ 63.113 - 63.118 for one or more reasons described in 40 CFR § 63.100(q)(1), (3), or (5).	<input type="checkbox"/> YES <input type="checkbox"/> NO
D. Subpart N - National Emission Standards for Chromium Emissions From Hard and Decorative Chromium Electroplating and Chromium Anodizing Tanks	
1. The application area includes chromium electroplating or chromium anodizing tanks located at hard chromium electroplating, decorative chromium electroplating, and/or chromium anodizing operations.	<input type="checkbox"/> YES <input checked="" type="checkbox"/> NO

Texas Commission on Environmental Quality
Application Area-Wide Applicability Determinations and General Information
Form OP-REQ1
Federal Operating Permit Program

Date:	June 2024
Permit No.:	O-4630
RN No.:	RN111652863

For SOP applications, answer ALL questions unless otherwise directed.

◆ *For GOP applications, answer ONLY these questions unless otherwise directed.*

Form OP-REQ1: Page 41	
VIII. Title 40 Code of Federal Regulations Part 63 - National Emission Standards for Hazardous Air Pollutants for Source Categories (continued)	
E. Subpart O - Ethylene Oxide Emissions Standards for Sterilization Facilities	
1. The application area includes sterilization facilities where ethylene oxide is used in the sterilization or fumigation of materials. <i>If the response to Question VIII.E.1 is "NO," go to Section VIII.F.</i>	<input type="checkbox"/> YES <input checked="" type="checkbox"/> NO
2. Sterilization facilities located in the application area are subject to 40 CFR Part 63, Subpart O. <i>If the response to Question VIII.E.2 is "NO," go to Section VIII.F.</i>	<input type="checkbox"/> YES <input type="checkbox"/> NO
3. The sterilization source has used less than 1 ton (907 kg) of ethylene oxide within all consecutive 12-month periods after December 6, 1996.	<input type="checkbox"/> YES <input type="checkbox"/> NO
4. The sterilization source has used less than 10 tons (9070 kg) of ethylene oxide within all consecutive 12-month periods after December 6, 1996.	<input type="checkbox"/> YES <input type="checkbox"/> NO
F. Subpart Q - National Emission Standards for Industrial Process Cooling Towers	
1. The application area includes industrial process cooling towers. <i>If the response to Question VIII.F.1 is "NO," go to Section VIII.G.</i>	<input type="checkbox"/> YES <input checked="" type="checkbox"/> NO
2. Chromium-based water treatment chemicals have been used on or after September 8, 1994.	<input type="checkbox"/> YES <input type="checkbox"/> NO
G. Subpart R - National Emission Standards for Gasoline Distribution Facilities (Bulk Gasoline Terminals and Pipeline Breakout Stations)	
1. The application area includes a bulk gasoline terminal.	<input type="checkbox"/> YES <input checked="" type="checkbox"/> NO
2. The application area includes a pipeline breakout station. <i>If the responses to Questions VIII.G.1 and VIII.G.2 are both "NO," go to Section VIII.H.</i>	<input type="checkbox"/> YES <input checked="" type="checkbox"/> NO
3. The bulk gasoline terminal or pipeline breakout station is located within a contiguous area and under common control with another bulk gasoline terminal or a pipeline breakout station. <i>If the response to Question VIII.G.3 is "YES," go to Question VIII.G.10.</i>	<input type="checkbox"/> YES <input type="checkbox"/> NO

Texas Commission on Environmental Quality
Application Area-Wide Applicability Determinations and General Information
Form OP-REQ1
Federal Operating Permit Program

Date:	June 2024
Permit No.:	O-4630
RN No.:	RN111652863

For SOP applications, answer ALL questions unless otherwise directed.

◆ *For GOP applications, answer ONLY these questions unless otherwise directed.*

Form OP-REQ1: Page 42	
VIII. Title 40 Code of Federal Regulations Part 63 - National Emission Standards for Hazardous Air Pollutants for Source Categories (continued)	
G. Subpart R - National Emission Standards for Gasoline Distribution Facilities (Bulk Gasoline Terminals and Pipeline Breakout Stations) (continued)	
4. The bulk gasoline terminal or pipeline breakout station is located within a contiguous area and under common control with sources, other than bulk gasoline terminals or pipeline breakout stations that emit or have the potential to emit HAPs. <i>If the response to Question VIII.G.4 is "YES," go to Question VIII.G.10.</i>	<input type="checkbox"/> YES <input type="checkbox"/> NO
5. An emissions screening factor was calculated for the bulk gasoline terminal or pipeline breakout station. <i>If the response to Question VIII.G.5 is "NO," go to Question VIII.G.10.</i>	<input type="checkbox"/> YES <input type="checkbox"/> NO
6. The value 0.04(OE) is less than 5% of the value of the bulk gasoline terminal emissions screening factor (ET) or the pipeline breakout station emissions screening factor (Ep). <i>If the response to Question VIII.G.6 is "NO," go to Question VIII.G.10.</i>	<input type="checkbox"/> YES <input type="checkbox"/> NO
7. Emissions screening factor less than 0.5 (ET or EP < 0.5). <i>If the response to Question VIII.G.7 is "YES," go to Section VIII.H.</i>	<input type="checkbox"/> YES <input type="checkbox"/> NO
8. Emissions screening factor greater than or equal to 0.5, but less than 1.0 (0.5 ≤ ET or EP < 1.0). <i>If the response to Question VIII.G.8 is "YES," go to Section VIII.H.</i>	<input type="checkbox"/> YES <input type="checkbox"/> NO
9. Emissions screening factor greater than or equal to 1.0 (ET or EP ≥ 1.0). <i>If the response to Question VIII.G.9 is "YES," go to Question VIII.G.11.</i>	<input type="checkbox"/> YES <input type="checkbox"/> NO
10. The site at which the application area is located is a major source of HAP. <i>If the response to Question VIII.G.10 is "NO," go to Section VIII.H.</i>	<input type="checkbox"/> YES <input type="checkbox"/> NO
11. The application area is using an alternative leak monitoring program as described in 40 CFR § 63.424(f).	<input type="checkbox"/> YES <input type="checkbox"/> NO

Texas Commission on Environmental Quality
Application Area-Wide Applicability Determinations and General Information
Form OP-REQ1
Federal Operating Permit Program

Date:	June 2024
Permit No.:	O-4630
RN No.:	RN111652863

For SOP applications, answer ALL questions unless otherwise directed.

◆ *For GOP applications, answer ONLY these questions unless otherwise directed.*

Form OP-REQ1: Page 43	
VIII. Title 40 Code of Federal Regulations Part 63 - National Emission Standards for Hazardous Air Pollutants for Source Categories (continued)	
H. Subpart S - National Emission Standards for Hazardous Air Pollutants from the Pulp and Paper Industry	
1. The application area includes processes that produce pulp, paper, or paperboard and are located at a plant site that is a major source of HAPs as defined in 40 CFR § 63.2. <i>If the response to Question VIII.H.1 is "NO," go to Section VIII.I.</i>	<input type="checkbox"/> YES <input checked="" type="checkbox"/> NO
2. The application area uses processes and materials specified in 40 CFR § 63.440(a)(1) - (3). <i>If the response to Question VIII.H.2 is "NO," go to Section VIII.I.</i>	<input type="checkbox"/> YES <input type="checkbox"/> NO
3. The application area includes one or more sources subject to 40 CFR Part 63, Subpart S that are existing sources. <i>If the response to Question VIII.H.3 is "NO," go to Section VIII.I.</i>	<input type="checkbox"/> YES <input type="checkbox"/> NO
4. The application area includes one or more kraft pulping systems that are existing sources.	<input type="checkbox"/> YES <input type="checkbox"/> NO
5. The application area includes one or more dissolving-grade bleaching systems that are existing sources at a kraft or sulfite pulping mill.	<input type="checkbox"/> YES <input type="checkbox"/> NO
6. The application area includes bleaching systems that are existing sources and are complying with the Voluntary Advanced Technology Incentives Program for Effluent Limitation Guidelines in 40 CFR § 430.24. <i>If the response to Question VIII.H.6 is "NO," go to Section VIII.I.</i>	<input type="checkbox"/> YES <input type="checkbox"/> NO
7. The application area includes bleaching systems that are complying with 40 CFR § 63.440(d)(3)(i).	<input type="checkbox"/> YES <input type="checkbox"/> NO
8. The application area includes bleaching systems that are complying with 40 CFR § 63.440(d)(3)(ii).	<input type="checkbox"/> YES <input type="checkbox"/> NO

Texas Commission on Environmental Quality
Application Area-Wide Applicability Determinations and General Information
Form OP-REQ1
Federal Operating Permit Program

Date:	June 2024
Permit No.:	O-4630
RN No.:	RN111652863

For SOP applications, answer ALL questions unless otherwise directed.

◆ *For GOP applications, answer ONLY these questions unless otherwise directed.*

Form OP-REQ1: Page 44	
VIII. Title 40 Code of Federal Regulations Part 63 - National Emission Standards for Hazardous Air Pollutants for Source Categories (continued)	
I. Subpart T - National Emission Standards for Halogenated Solvent Cleaning	
1. The application area includes an individual batch vapor, in-line vapor, in-line cold, and/or batch cold solvent cleaning machine that uses a hazardous air pollutant (HAP) solvent, or any combination of halogenated HAP solvents, in a total concentration greater than 5% by weight, as a cleaning and/or drying agent.	<input type="checkbox"/> YES <input checked="" type="checkbox"/> NO
2. The application area is located at a major source and includes solvent cleaning machines, qualifying as affected facilities, that use perchloroethylene, trichloroethylene or methylene chloride.	<input type="checkbox"/> YES <input checked="" type="checkbox"/> NO
3. The application area is located at an area source and includes solvent cleaning machines, other than cold batch cleaning machines, that use perchloroethylene, trichloroethylene or methylene chloride.	<input type="checkbox"/> YES <input checked="" type="checkbox"/> NO
J. Subpart U - National Emission Standards for Hazardous Air Pollutant Emissions: Group 1 Polymers and Resins	
1. The application area includes elastomer product process units and/or wastewater streams and wastewater operations that are associated with elastomer product process units. <i>If the response to Question VIII.J.1 is "NO," go to Section VIII.K.</i>	<input type="checkbox"/> YES <input checked="" type="checkbox"/> NO
2. Elastomer product process units and/or wastewater streams and wastewater operations located in the application area are subject to 40 CFR Part 63, Subpart U. <i>If the response to Question VIII.J.2 is "NO," go to Section VIII.K.</i>	<input type="checkbox"/> YES <input type="checkbox"/> NO
3. The application area includes process wastewater streams that are designated as Group 1 or are determined to be Group 1 for organic HAPs as defined in 40 CFR § 63.482.	<input type="checkbox"/> YES <input type="checkbox"/> NO
4. The application area includes process wastewater streams that are Group 2 for organic HAPs as defined in 40 CFR § 63.482.	<input type="checkbox"/> YES <input type="checkbox"/> NO

Texas Commission on Environmental Quality
Application Area-Wide Applicability Determinations and General Information
Form OP-REQ1
Federal Operating Permit Program

Date:	June 2024
Permit No.:	O-4630
RN No.:	RN111652863

For SOP applications, answer ALL questions unless otherwise directed.

◆ *For GOP applications, answer ONLY these questions unless otherwise directed.*

Form OP-REQ1: Page 45	
VIII. Title 40 Code of Federal Regulations Part 63 - National Emission Standards for Hazardous Air Pollutants for Source Categories (continued)	
J. Subpart U - National Emission Standards for Hazardous Air Pollutant Emissions: Group 1 Polymers and Resins (continued)	
5. All Group 1 wastewater streams at the site are demonstrated to have a total source mass flow rate of less than 1 MG/yr. <i>If the response to Question VIII.J.5 is "YES," go to Question VIII.J.15.</i>	<input type="checkbox"/> YES <input type="checkbox"/> NO
6. The site has untreated and/or partially treated Group 1 wastewater streams demonstrated to have a total source mass flow rate of less than 1 MG/yr. <i>If the response to Question VIII.J.6 is "NO," go to Question VIII.J.8.</i>	<input type="checkbox"/> YES <input type="checkbox"/> NO
7. The application area includes waste management units that receive or manage a partially treated Group 1 wastewater stream prior to or during treatment.	<input type="checkbox"/> YES <input type="checkbox"/> NO
8. Group 1 wastewater streams or residual removed from Group 1 wastewater streams are transferred to an on-site treatment operation that is not owned or operated by the owner or operator of the source generating the waste stream or residual.	<input type="checkbox"/> YES <input type="checkbox"/> NO
9. Group 1 wastewater streams or residual removed from Group 1 wastewater streams are transferred to an off-site treatment operation. <i>If the responses to Questions VIII.J.8 - VIII.J.9 are both "NO," go to Question VIII.J.11.</i>	<input type="checkbox"/> YES <input type="checkbox"/> NO
10. The application area includes waste management units that receive or manage a Group 1 wastewater stream, or a residual removed from a Group 1 wastewater stream prior to shipment or transport.	<input type="checkbox"/> YES <input type="checkbox"/> NO

Texas Commission on Environmental Quality
Application Area-Wide Applicability Determinations and General Information
Form OP-REQ1
Federal Operating Permit Program

Date:	June 2024
Permit No.:	O-4630
RN No.:	RN111652863

For SOP applications, answer ALL questions unless otherwise directed.

◆ *For GOP applications, answer ONLY these questions unless otherwise directed.*

Form OP-REQ1: Page 46	
VIII. Title 40 Code of Federal Regulations Part 63 - National Emission Standards for Hazardous Air Pollutants for Source Categories (continued)	
J. Subpart U - National Emission Standards for Hazardous Air Pollutant Emissions: Group 1 Polymers and Resins (continued)	
Containers	
11. The application area includes containers that receive, manage, or treat a Group 1 wastewater stream or a residual removed from a Group 1 wastewater stream.	<input type="checkbox"/> YES <input type="checkbox"/> NO
Drains	
12. The application area includes individual drain systems that receive or manage a Group 1 wastewater stream or a residual removed from a Group 1 wastewater stream. <i>If the response to Question VIII.J.12 is "NO," go to Question VIII.J.15.</i>	<input type="checkbox"/> YES <input type="checkbox"/> NO
13. The application area includes individual drain systems that are complying with 40 CFR § 63.136 through the use of cover and, if vented, closed vent systems and control devices.	<input type="checkbox"/> YES <input type="checkbox"/> NO
14. The application area includes individual drain systems that are complying with 40 CFR § 63.136 through the use of water seals or tightly fitting caps or plugs.	<input type="checkbox"/> YES <input type="checkbox"/> NO
15. The application area includes drains, drain hubs, manholes, lift stations, trenches, or pipes that are part of an elastomer product process unit. <i>If the response to Question VIII.J.15 is "NO," go to Section VIII.K.</i>	<input type="checkbox"/> YES <input type="checkbox"/> NO
16. The application area includes drains, drain hubs, manholes, lift stations, trenches or pipes that meet the criteria listed in 40 CFR § 63.149(d) and § 63.501(a)(12). <i>If the response to Question VIII.J.16 is "NO," go to Section VIII.K.</i>	<input type="checkbox"/> YES <input type="checkbox"/> NO

Texas Commission on Environmental Quality
Application Area-Wide Applicability Determinations and General Information
Form OP-REQ1
Federal Operating Permit Program

Date:	June 2024
Permit No.:	O-4630
RN No.:	RN111652863

For SOP applications, answer ALL questions unless otherwise directed.

◆ *For GOP applications, answer ONLY these questions unless otherwise directed.*

Form OP-REQ1: Page 47	
VIII. Title 40 Code of Federal Regulations Part 63 - National Emission Standards for Hazardous Air Pollutants for Source Categories (continued)	
J. Subpart U - National Emission Standards for Hazardous Air Pollutant Emissions: Group 1 Polymers and Resins (continued)	
Drains (continued)	
17. The application area includes drains, drain hubs, manholes, lift stations, trenches, or pipes that convey water with a total annual average concentration greater than or equal to 10,000 parts per million by weight of compounds meeting the definition of organic HAP in 40 CFR § 63.482, at any flow rate.	<input type="checkbox"/> YES <input type="checkbox"/> NO
18. The application area includes drains, drain hubs, manholes, lift stations, trenches or pipes that convey water with a total annual average concentration greater than or equal to 1,000 parts per million by weight of compounds meeting the definition of organic HAP in 40 CFR § 63.482, at an annual average flow rate greater than or equal to 10 liters per minute.	<input type="checkbox"/> YES <input type="checkbox"/> NO
19. The application area includes drains, drain hubs, manholes, lift stations, trenches or pipes that are part of an elastomer product process unit that is a new affected source or part of a new affected source and the equipment conveys water with a total annual average concentration greater than or equal to 10 parts per million by weight of compounds meeting the definition of organic HAP in 40 CFR § 63.482, at an average annual flow rate greater than or equal to 0.02 liter per minute.	<input type="checkbox"/> YES <input type="checkbox"/> NO
K. Subpart W - National Emission Standards for Hazardous Air Pollutants for Epoxy Resins Production and Non-nylon Polyamides Production	
1. The manufacture of basic liquid epoxy resins (BLR) and/or manufacture of wet strength resins (WSR) is conducted in the application area. <i>If the response to Question VIII.K.1 is "NO" or "N/A," go to Section VIII.L.</i>	<input type="checkbox"/> YES <input checked="" type="checkbox"/> NO <input type="checkbox"/> N/A
2. The application area includes a BLR and/or WSR research and development facility.	<input type="checkbox"/> YES <input type="checkbox"/> NO

Texas Commission on Environmental Quality
Application Area-Wide Applicability Determinations and General Information
Form OP-REQ1
Federal Operating Permit Program

Date:	June 2024
Permit No.:	O-4630
RN No.:	RN111652863

For SOP applications, answer ALL questions unless otherwise directed.

◆ *For GOP applications, answer ONLY these questions unless otherwise directed.*

Form OP-REQ1: Page 48	
VIII. Title 40 Code of Federal Regulations Part 63 - National Emission Standards for Hazardous Air Pollutants for Source Categories (continued)	
L. Subpart X - National Emission Standards for Hazardous Air Pollutants from Secondary Lead Smelting	
1. The application area includes one or more of the affected sources in 40 CFR § 63.541(a) that are located at a secondary lead smelter. <i>If the response to Question VIII.L.1 is "NO" or "N/A," go to Section VIII.M.</i>	<input type="checkbox"/> YES <input checked="" type="checkbox"/> NO <input type="checkbox"/> N/A
2. The application area is using and approved alternate to the requirements of § 63.545(c)(1)-(5) for control of fugitive dust emission sources.	<input type="checkbox"/> YES <input type="checkbox"/> NO
M. Subpart Y - National Emission Standards for Marine Tank Vessel Loading Operations	
1. The application area includes marine tank vessel loading operations that are specified in 40 CFR § 63.560 and located at an affected source as defined in 40 CFR § 63.561.	<input type="checkbox"/> YES <input checked="" type="checkbox"/> NO
N. Subpart CC - National Emission Standards for Hazardous Air Pollutants from Petroleum Refineries	
Applicability	
1. The application area includes petroleum refining process units and/or related emission points that are specified in 40 CFR § 63.640(c)(1) - (c)(7). <i>If the response to Question VIII.N.1 is "NO," go to Section VIII.O.</i>	<input type="checkbox"/> YES <input checked="" type="checkbox"/> NO
2. All petroleum refining process units/and or related emission points within the application area are specified in 40 CFR § 63.640(g)(1) - (g)(7). <i>If the response to Question VIII.N.2 is "YES," go to Section VIII.O.</i>	<input type="checkbox"/> YES <input type="checkbox"/> NO

Texas Commission on Environmental Quality
Application Area-Wide Applicability Determinations and General Information
Form OP-REQ1
Federal Operating Permit Program

Date:	June 2024
Permit No.:	O-4630
RN No.:	RN111652863

For SOP applications, answer ALL questions unless otherwise directed.

◆ *For GOP applications, answer ONLY these questions unless otherwise directed.*

Form OP-REQ1: Page 49	
VIII. Title 40 Code of Federal Regulations Part 63 - National Emission Standards for Hazardous Air Pollutants for Source Categories (continued)	
N. Subpart CC - National Emission Standards for Hazardous Air Pollutants from Petroleum Refineries (continued)	
Applicability (continued)	
3. The application area is located at a plant site that is a major source as defined in the Federal Clean Air Act § 112(a). <i>If the response to Question VIII.N.3 is "NO," go to Section VIII.O.</i>	<input type="checkbox"/> YES <input type="checkbox"/> NO
4. The application area is located at a plant site which emits or has equipment containing/contacting one or more of the HAPs listed in table 1 of 40 CFR Part 63, Subpart CC. <i>If the response to Question VIII.N.4 is "NO," go to Section VIII.O.</i>	<input type="checkbox"/> YES <input type="checkbox"/> NO
5. The application area includes Group 1 wastewater streams that are not conveyed, stored, or treated in a wastewater stream management unit that also receives streams subject to the provisions of 40 CFR §§ 63.133 - 63.147 of Subpart G wastewater provisions section.	<input type="checkbox"/> YES <input type="checkbox"/> NO
6. The application area includes Group 2 wastewater streams that are not conveyed, stored, or treated in a wastewater stream management unit that also receives streams subject to the provisions of 40 CFR §§ 63.133 - 63.147 of Subpart G wastewater provisions section.	<input type="checkbox"/> YES <input type="checkbox"/> NO
7. The application area includes Group 1 or Group 2 wastewater streams that are conveyed, stored, or treated in a wastewater stream management unit that also receives streams subject to the provisions of 40 CFR §§ 63.133 - 63.147 of Subpart G wastewater provisions section. <i>If the response to Question VIII.N.7 is "NO," go to Section VIII.O.</i>	<input type="checkbox"/> YES <input type="checkbox"/> NO
8. The application area includes Group 1 or Group 2 wastewater streams that are complying with 40 CFR § 63.640(o)(2)(i).	<input type="checkbox"/> YES <input type="checkbox"/> NO

Texas Commission on Environmental Quality
Application Area-Wide Applicability Determinations and General Information
Form OP-REQ1
Federal Operating Permit Program

Date:	June 2024
Permit No.:	O-4630
RN No.:	RN111652863

For SOP applications, answer ALL questions unless otherwise directed.

◆ *For GOP applications, answer ONLY these questions unless otherwise directed.*

Form OP-REQ1: Page 50	
VIII. Title 40 Code of Federal Regulations Part 63 - National Emission Standards for Hazardous Air Pollutants for Source Categories (continued)	
N. Subpart CC - National Emission Standards for Hazardous Air Pollutants from Petroleum Refineries (continued)	
Applicability (continued)	
9. The application area includes Group 1 or Group 2 wastewater streams that are complying with 40 CFR § 63.640(o)(2)(ii). <i>If the response to Question VIII.N.9 is "NO," go to Section VIII.O.</i>	<input type="checkbox"/> YES <input type="checkbox"/> NO
10. The application area includes Group 2 wastewater streams or organic streams whose benzene emissions are subject to control through the use of one or more treatment processes or waste management units under the provisions of 40 CFR Part 61, Subpart FF on or after December 31, 1992.	<input type="checkbox"/> YES <input type="checkbox"/> NO
Containers, Drains, and other Appurtenances	
11. The application area includes containers that are subject to the requirements of 40 CFR § 63.135 as a result of complying with 40 CFR § 63.640(o)(2)(ii).	<input type="checkbox"/> YES <input type="checkbox"/> NO
12. The application area includes individual drain systems that are subject to the requirements of 40 CFR § 63.136 as a result of complying with 40 CFR § 63.640(o)(2)(ii).	<input type="checkbox"/> YES <input type="checkbox"/> NO
O. Subpart DD - National Emission Standards for Off-site Waste and Recovery Operations	
1. The application area receives material that meets the criteria for off-site material as specified in 40 CFR § 63.680(b)(1). <i>If the response to Question VIII.O.1 is "NO" or "N/A," go to Section VIII.P</i>	<input type="checkbox"/> YES <input checked="" type="checkbox"/> NO <input type="checkbox"/> N/A
2. Materials specified in 40 CFR § 63.680(b)(2) are received at the application area.	<input type="checkbox"/> YES <input type="checkbox"/> NO
3. The application area has a waste management operation receiving off-site material and is regulated under 40 CFR Part 264 or Part 265.	<input type="checkbox"/> YES <input type="checkbox"/> NO

Texas Commission on Environmental Quality
Application Area-Wide Applicability Determinations and General Information
Form OP-REQ1
Federal Operating Permit Program

Date:	June 2024
Permit No.:	O-4630
RN No.:	RN111652863

For SOP applications, answer ALL questions unless otherwise directed.

◆ *For GOP applications, answer ONLY these questions unless otherwise directed.*

Form OP-REQ1: Page 51	
VIII. Title 40 Code of Federal Regulations Part 63 - National Emission Standards for Hazardous Air Pollutants for Source Categories (continued)	
O. Subpart DD - National Emission Standards for Off-site Waste and Recovery Operations (continued)	
4. The application area has a waste management operation treating wastewater which is an off-site material and is exempted under 40 CFR §§ 264.1(g)(6) or 265.1(c)(10).	<input type="checkbox"/> YES <input type="checkbox"/> NO
5. The application area has an operation subject to Clean Water Act, § 402 or § 307(b) but is not owned by a “state” or “municipality.”	<input type="checkbox"/> YES <input type="checkbox"/> NO
6. The predominant activity in the application area is the treatment of wastewater received from off-site.	<input type="checkbox"/> YES <input type="checkbox"/> NO
7. The application area has a recovery operation that recycles or reprocesses hazardous waste which is an off-site material and is exempted under 40 CFR §§ 264.1(g)(2) or 265.1(c)(6).	<input type="checkbox"/> YES <input type="checkbox"/> NO
8. The application area has a recovery operation that recycles or reprocesses used solvent which is an off-site material and is not part of a chemical, petroleum, or other manufacturing process that is required to use air emission controls by another subpart of 40 CFR Part 63 or Part 61.	<input type="checkbox"/> YES <input type="checkbox"/> NO
9. The application area has a recovery operation that re-refines or reprocesses used oil which is an off-site material and is regulated under 40 CFR Part 279, Subpart F (Standards for Used Oil Processors and Refiners).	<input type="checkbox"/> YES <input type="checkbox"/> NO
10. The application area is located at a site where the total annual quantity of HAPs in the off-site material is less than 1 megagram per year. <i>If the response to Question VIII.O.10 is “YES,” go to Section VIII.P.</i>	<input type="checkbox"/> YES <input type="checkbox"/> NO

Texas Commission on Environmental Quality
Application Area-Wide Applicability Determinations and General Information
Form OP-REQ1
Federal Operating Permit Program

Date:	June 2024
Permit No.:	O-4630
RN No.:	RN111652863

For SOP applications, answer ALL questions unless otherwise directed.

◆ *For GOP applications, answer ONLY these questions unless otherwise directed.*

Form OP-REQ1: Page 52	
VIII. Title 40 Code of Federal Regulations Part 63 - National Emission Standards for Hazardous Air Pollutants for Source Categories (continued)	
O. Subpart DD - National Emission Standards for Off-site Waste and Recovery Operations (continued)	
11. The application area receives offsite materials with average VOHAP concentration less than 500 ppmw at the point of delivery that are not combined with materials having a VOHAP concentration of 500 ppmw or greater. <i>If the response to Question VIII.O.11 is "NO," go to Question VIII.O.14.</i>	<input type="checkbox"/> YES <input type="checkbox"/> NO
12. VOHAP concentration is determined by direct measurement.	<input type="checkbox"/> YES <input type="checkbox"/> NO
13. VOHAP concentration is based on knowledge of the off-site material.	<input type="checkbox"/> YES <input type="checkbox"/> NO
14. The application area includes an equipment component that is a pump, compressor, and agitator, pressure relief device, sampling connection system, open-ended valve or line, valve, connector or instrumentation system. <i>If the response to Question VIII.O.14 is "NO," go to Question VIII.O.17.</i>	<input type="checkbox"/> YES <input type="checkbox"/> NO
15. An equipment component in the application area contains or contacts off-site material with a HAP concentration greater than or equal to 10% by weight.	<input type="checkbox"/> YES <input type="checkbox"/> NO
16. An equipment component in the application area is intended to operate 300 hours or more during a 12-month period.	<input type="checkbox"/> YES <input type="checkbox"/> NO
17. The application area includes containers that manage non-exempt off-site material.	<input type="checkbox"/> YES <input type="checkbox"/> NO
18. The application area includes individual drain systems that manage non-exempt off-site materials.	<input type="checkbox"/> YES <input type="checkbox"/> NO

Texas Commission on Environmental Quality
Application Area-Wide Applicability Determinations and General Information
Form OP-REQ1
Federal Operating Permit Program

Date:	June 2024
Permit No.:	O-4630
RN No.:	RN111652863

For SOP applications, answer ALL questions unless otherwise directed.

◆ *For GOP applications, answer ONLY these questions unless otherwise directed.*

Form OP-REQ1: Page 53	
VIII. Title 40 Code of Federal Regulations Part 63 - National Emission Standards for Hazardous Air Pollutants for Source Categories (continued)	
P. Subpart GG - National Emission Standards for Aerospace Manufacturing and Rework Facilities	
1. The application area includes facilities that manufacture or rework commercial, civil, or military aerospace vehicles or components. <i>If the response to Question VIII.P.1 is "NO" or "N/A," go to Section VIII.Q.</i>	<input type="checkbox"/> YES <input checked="" type="checkbox"/> NO <input type="checkbox"/> N/A
2. The application area includes one or more of the affected sources specified in 40 CFR § 63.741(c)(1) - (7).	<input type="checkbox"/> YES <input type="checkbox"/> NO
Q. Subpart HH - National Emission Standards for Hazardous Air Pollutants From Oil and Natural Gas Production Facilities.	
◆ 1. The application area contains facilities that process, upgrade or store hydrocarbon liquids that are located at oil and natural gas production facilities prior to the point of custody transfer.	<input checked="" type="checkbox"/> YES <input type="checkbox"/> NO
◆ 2. The application area contains facilities that process, upgrade or store natural gas prior to the point at which natural gas enters the natural gas transmission and storage source category or is delivered to a final end user. <i>For SOP applications, if the responses to Questions VIII.Q.1 and VIII.Q.2 are both "NO," go to Section VIII.R.</i> <i>For GOP applications, if the responses to Questions VIII.Q.1 and VIII.Q.2 are both "NO," go to Section VIII.Z.</i>	<input checked="" type="checkbox"/> YES <input type="checkbox"/> NO
◆ 3. The application area contains only facilities that exclusively process, store or transfer black oil as defined in § 63.761. <i>For SOP applications, if the response to Question VIII.Q.3 is "YES," go to Section VIII.R.</i> <i>For GOP applications, if the response to Question VIII.Q.3 is "YES," go to Section VIII.Z.</i>	<input type="checkbox"/> YES <input checked="" type="checkbox"/> NO
◆ 4. The application area is located at a site that is a major source of HAP. <i>If the response to Question VIII.Q.4 is "NO," go to Question VIII.Q.6.</i>	<input type="checkbox"/> YES <input checked="" type="checkbox"/> NO

Texas Commission on Environmental Quality
Application Area-Wide Applicability Determinations and General Information
Form OP-REQ1
Federal Operating Permit Program

Date:	June 2024
Permit No.:	O-4630
RN No.:	RN111652863

For SOP applications, answer ALL questions unless otherwise directed.

◆ *For GOP applications, answer ONLY these questions unless otherwise directed.*

Form OP-REQ1: Page 54		
VIII. Title 40 Code of Federal Regulations Part 63 - National Emission Standards for Hazardous Air Pollutants for Source Categories (continued)		
Q. Subpart - HH - National Emission Standards for Hazardous Air Pollutants From Oil and Natural Gas Production Facilities (continued)		
◆	<p>5. The application area contains only a facility, prior to the point of custody transfer, with facility-wide actual annual average natural gas throughput less than 18.4 thousand standard cubic meters (649,789.9 ft³) per day and a facility-wide actual annual average hydrocarbon liquid throughput less than 39,700 liters (10,487.6 gallons) per day.</p> <p><i>For SOP applications, if the response to Question VIII.Q.5 is "YES," go to Section VIII.R.</i></p> <p><i>For GOP applications, if the response to Question VIII.Q.5 is "YES," go to Section VIII.Z.</i></p> <p><i>For all applications, if the response to Question VIII.Q.5 is "NO," go to Question VIII.Q.9.</i></p>	<input type="checkbox"/> YES <input type="checkbox"/> NO
◆	<p>6. The application area includes a triethylene glycol (TEG) dehydration unit.</p> <p><i>For SOP applications, if the answer to Question VIII.Q.6 is "NO," go to Section VIII.R. For GOP applications, if the response to Question VIII.Q.6 is "NO," go to Section VIII.Z.</i></p>	<input checked="" type="checkbox"/> YES <input type="checkbox"/> NO
◆	<p>7. The application area is located at a site that is within the boundaries of UA plus offset or a UC, as defined in 40 CFR § 63.761.</p>	<input type="checkbox"/> YES <input checked="" type="checkbox"/> NO
◆	<p>8. The site has actual emissions of 5 tons per year or more of a single HAP, or 12.5 tons per year or more of a combination of HAP.</p>	<input type="checkbox"/> YES <input checked="" type="checkbox"/> NO
◆	<p>9. Emissions for major source determination are being estimated based on the maximum natural gas or hydrocarbon liquid throughput as calculated in § 63.760(a)(1)(i)-(iii).</p>	<input checked="" type="checkbox"/> YES <input type="checkbox"/> NO

Texas Commission on Environmental Quality
Application Area-Wide Applicability Determinations and General Information
Form OP-REQ1
Federal Operating Permit Program

Date:	June 2024
Permit No.:	O-4630
RN No.:	RN111652863

For SOP applications, answer ALL questions unless otherwise directed.

◆ *For GOP applications, answer ONLY these questions unless otherwise directed.*

Form OP-REQ1: Page 55	
VIII. Title 40 Code of Federal Regulations Part 63 - National Emission Standards for Hazardous Air Pollutants for Source Categories (continued)	
R. Subpart II - National Emission Standards for Shipbuilding and Ship Repair (Surface Coating)	
1. The application area includes shipbuilding or ship repair operations. <i>If the response to Question VIII.R.1 is "NO," go to Section VIII.S.</i>	<input type="checkbox"/> YES <input checked="" type="checkbox"/> NO
2. Shipbuilding or ship repair operations located in the application area are subject to 40 CFR Part 63, Subpart II.	<input type="checkbox"/> YES <input type="checkbox"/> NO
S. Subpart JJ - National Emission Standards for Wood Furniture Manufacturing Operations	
1. The application area includes wood furniture manufacturing operations and/or wood furniture component manufacturing operations. <i>If the response to Question VIII.S.1 is "NO" or "N/A," go to Section VIII.T.</i>	<input type="checkbox"/> YES <input checked="" type="checkbox"/> NO <input type="checkbox"/> N/A
2. The application area meets the definition of an "incidental wood manufacturer" as defined in 40 CFR § 63.801.	<input type="checkbox"/> YES <input type="checkbox"/> NO
T. Subpart KK - National Emission Standards for the Printing and Publishing Industry	
1. The application area includes publication rotogravure, product and packaging rotogravure, or wide-web flexographic printing presses.	<input type="checkbox"/> YES <input checked="" type="checkbox"/> NO <input type="checkbox"/> N/A
U. Subpart PP - National Emission Standards for Containers	
1. The application area includes containers for which another 40 CFR Part 60, 61, or 63 subpart references the use of 40 CFR Part 63, Subpart PP for the control of air emissions. <i>If the response to Question VIII.U.1 is "NO," go to Section VIII.V.</i>	<input type="checkbox"/> YES <input checked="" type="checkbox"/> NO
2. The application area includes containers using Container Level 1 controls.	<input type="checkbox"/> YES <input type="checkbox"/> NO
3. The application area includes containers using Container Level 2 controls.	<input type="checkbox"/> YES <input type="checkbox"/> NO

Texas Commission on Environmental Quality
Application Area-Wide Applicability Determinations and General Information
Form OP-REQ1
Federal Operating Permit Program

Date:	June 2024
Permit No.:	O-4630
RN No.:	RN111652863

For SOP applications, answer ALL questions unless otherwise directed.

◆ *For GOP applications, answer ONLY these questions unless otherwise directed.*

Form OP-REQ1: Page 56	
VIII. Title 40 Code of Federal Regulations Part 63 - National Emission Standards for Hazardous Air Pollutants for Source Categories (continued)	
U. Subpart PP - National Emission Standards for Containers (continued)	
4. The application area includes containers using Container Level 3 controls.	<input type="checkbox"/> YES <input type="checkbox"/> NO
V. Subpart RR - National Emission Standards for Individual Drain Systems	
1. The application area includes individual drain systems for which another 40 CFR Part 60, 61, or 63 subpart references the use of 40 CFR Part 63, Subpart RR for the control of air emissions.	<input type="checkbox"/> YES <input checked="" type="checkbox"/> NO
W. Subpart YY - National Emission Standards for Hazardous Air Pollutants for Source Categories - Generic Maximum Achievable Control Technology Standards	
1. The application area includes an acetal resins production process unit; an acrylic and modacrylic fiber production process unit complying with 40 CFR § 63.1103(b)(3)(i); or an existing polycarbonate production process.	<input type="checkbox"/> YES <input checked="" type="checkbox"/> NO
2. The application area includes process wastewater streams generated from an acetal resins production process unit; an acrylic and modacrylic fiber production process unit complying with 40 CFR § 63.1103(b)(3)(i); or an existing polycarbonate production process. <i>If the responses to Questions VIII.W.1 and VIII.W.2 are both "NO," go to Question VIII.W.20.</i>	<input type="checkbox"/> YES <input checked="" type="checkbox"/> NO
3. The application area includes process wastewater streams that are designated as Group 1 or are determined to be Group 1 under the requirements of 40 CFR § 63.132(c).	<input type="checkbox"/> YES <input type="checkbox"/> NO
4. The application area includes process wastewater streams that are determined to be Group 2 under the requirements of 40 CFR § 63.132(c).	<input type="checkbox"/> YES <input type="checkbox"/> NO
5. All Group 1 wastewater streams at the site are determined to have a total source mass flow rate of less than 1 MG/yr.	<input type="checkbox"/> YES <input type="checkbox"/> NO
6. The site has untreated and/or partially treated Group 1 wastewater streams demonstrated to have a total source mass flow rate of less than 1 MG/yr. <i>If the response to Question VIII.W.6 is "NO," go to Question VIII.W.8.</i>	<input type="checkbox"/> YES <input type="checkbox"/> NO

Texas Commission on Environmental Quality
Application Area-Wide Applicability Determinations and General Information
Form OP-REQ1
Federal Operating Permit Program

Date:	June 2024
Permit No.:	O-4630
RN No.:	RN111652863

For SOP applications, answer ALL questions unless otherwise directed.

◆ *For GOP applications, answer ONLY these questions unless otherwise directed.*

Form OP-REQ1: Page 57	
VIII. Title 40 Code of Federal Regulations Part 63 - National Emission Standards for Hazardous Air Pollutants for Source Categories (continued)	
W. Subpart YY - National Emission Standards for Hazardous Air Pollutants for Source Categories - Generic Maximum Achievable Control Technology Standards (continued)	
7.	The application area includes waste management units that receive or manage a partially treated Group 1 wastewater stream prior to or during treatment. <input type="checkbox"/> YES <input type="checkbox"/> NO
8.	Group 1 wastewater streams or residual removed from Group 1 wastewater streams are transferred to an on-site treatment operation that is not owned or operated by the owner or operator of the source generating the waste stream or residual. <input type="checkbox"/> YES <input type="checkbox"/> NO
9.	Group 1 wastewater streams or residual removed from Group 1 wastewater streams are transferred to an off-site treatment operation. <i>If the responses to Questions VIII.W.8 and W.9 are both "NO," go to Question VIII.W.11.</i> <input type="checkbox"/> YES <input type="checkbox"/> NO
10.	The application area includes waste management units that receive or manage a Group 1 wastewater stream, or a residual removed from a Group 1 wastewater stream prior to shipment or transport. <input type="checkbox"/> YES <input type="checkbox"/> NO
11.	The application area includes containers that receive, manage, or treat a Group 1 wastewater stream or a residual removed from a Group 1 wastewater stream. <input type="checkbox"/> YES <input type="checkbox"/> NO
12.	The application area includes individual drain systems that receive, manage, or treat a Group 1 wastewater stream or a residual removed from a Group 1 wastewater stream. <i>If the response to Question VIII.W.12 is "NO," go to Question VIII.W.15.</i> <input type="checkbox"/> YES <input type="checkbox"/> NO
13.	The application area includes individual drain systems that are complying with 40 CFR § 63.136 through the use of covers and, if vented, closed vent systems and control devices. <input type="checkbox"/> YES <input type="checkbox"/> NO
14.	The application area includes individual drain systems that are complying with 40 CFR § 63.136 through the use of water seals or tightly fitting caps or plugs. <input type="checkbox"/> YES <input type="checkbox"/> NO

Texas Commission on Environmental Quality
Application Area-Wide Applicability Determinations and General Information
Form OP-REQ1
Federal Operating Permit Program

Date:	June 2024
Permit No.:	O-4630
RN No.:	RN111652863

For SOP applications, answer ALL questions unless otherwise directed.

◆ *For GOP applications, answer ONLY these questions unless otherwise directed.*

Form OP-REQ1: Page 58	
VIII. Title 40 Code of Federal Regulations Part 63 - National Emission Standards for Hazardous Air Pollutants for Source Categories (continued)	
W. Subpart YY - National Emission Standards for Hazardous Air Pollutants for Source Categories - Generic Maximum Achievable Control Technology Standards (continued)	
15. The application area includes drains, drain hubs, manholes, lift stations, trenches, or pipes that are part of an acetal resins production process unit; an acrylic and modacrylic fiber production process unit complying with 40 CFR § 63.1103(b)(3)(i); or an existing polycarbonate production process unit. <i>If the response to Question VIII.W.15 is "NO," go to Question VIII.W.20.</i>	<input type="checkbox"/> YES <input type="checkbox"/> NO
16. The application area includes drains, drain hubs, manholes, lift stations, trenches or pipes that meet the criteria listed in 40 CFR § 63.1106(c)(1) - (3). <i>If the response to Question VIII.W.16 is "NO," go to Question VIII.W.20.</i>	<input type="checkbox"/> YES <input type="checkbox"/> NO
17. The application area includes drains, drain hubs, manholes, lift stations, trenches or pipes that convey water with a total annual average concentration greater than or equal to 10,000 parts per million by weight of compounds meeting the definition of organic HAP in Table 9 to 40 CFR Part 60, Subpart G, at any flow rate.	<input type="checkbox"/> YES <input type="checkbox"/> NO
18. The application area includes drains, drain hubs, manholes, lift stations, trenches or pipes that convey water with a total annual average concentration greater than or equal to 1,000 parts per million by weight of compounds meeting the definition of organic HAP in Table 9 to 40 CFR Part 60, Subpart G, at an annual average flow rate greater than or equal to 10 liters per minute.	<input type="checkbox"/> YES <input type="checkbox"/> NO

Texas Commission on Environmental Quality
Application Area-Wide Applicability Determinations and General Information
Form OP-REQ1
Federal Operating Permit Program

Date:	June 2024
Permit No.:	O-4630
RN No.:	RN111652863

For SOP applications, answer ALL questions unless otherwise directed.

◆ *For GOP applications, answer ONLY these questions unless otherwise directed.*

Form OP-REQ1: Page 59	
VIII. Title 40 Code of Federal Regulations Part 63 - National Emission Standards for Hazardous Air Pollutants for Source Categories (continued)	
W. Subpart YY - National Emission Standards for Hazardous Air Pollutants for Source Categories - Generic Maximum Achievable Control Technology Standards (continued)	
19. The application area includes drains, drain hubs, manholes, lift stations, trenches or pipes that are part of an acrylic resins or acrylic and modacrylic fiber production process unit that is part of a new affected source or is a new affected source and the equipment conveys water with a total annual average concentration greater than or equal to 10 ppmw of compounds meeting the definition of organic HAP in Table 9 to 40 CFR Part 60, Subpart G, at an average annual flow rate greater than or equal to 0.02 liter per minute.	<input type="checkbox"/> YES <input type="checkbox"/> NO
20. The application area includes an ethylene production process unit.	<input type="checkbox"/> YES <input checked="" type="checkbox"/> NO <input type="checkbox"/> N/A
21. The application area includes waste streams generated from an ethylene production process unit. <i>If the responses to Questions VIII.W.20 and VIII.W.21 are both "NO" or "N/A," go to Question VIII.W.54.</i>	<input type="checkbox"/> YES <input checked="" type="checkbox"/> NO <input type="checkbox"/> N/A
22. The waste stream(s) contains at least one of the chemicals listed in 40 CFR § 63.1103(e), Table 7(g)(1). <i>If the response to Question VIII.W.22 is "NO," go to Question VIII.W.54.</i>	<input type="checkbox"/> YES <input type="checkbox"/> NO
23. Waste stream(s) are transferred off-site for treatment. <i>If the response to Question VIII.W.23 is "NO," go to Question VIII.W.25.</i>	<input type="checkbox"/> YES <input type="checkbox"/> NO
24. The application area has waste management units that treat or manage waste stream(s) prior to transfer off-site for treatment. <i>If the response to Question VIII.W.24 is "NO," go to Question VIII.W.54.</i>	<input type="checkbox"/> YES <input type="checkbox"/> NO

Texas Commission on Environmental Quality
Application Area-Wide Applicability Determinations and General Information
Form OP-REQ1
Federal Operating Permit Program

Date:	June 2024
Permit No.:	O-4630
RN No.:	RN111652863

For SOP applications, answer ALL questions unless otherwise directed.

◆ *For GOP applications, answer ONLY these questions unless otherwise directed.*

Form OP-REQ1: Page 60	
VIII. Title 40 Code of Federal Regulations Part 63 - National Emission Standards for Hazardous Air Pollutants for Source Categories (continued)	
W. Subpart YY - National Emission Standards for Hazardous Air Pollutants for Source Categories - Generic Maximum Achievable Control Technology Standards (continued)	
25. The total annual benzene quantity from waste at the site is less than 10 Mg/yr as determined according to 40 CFR § 61.342(a).	<input type="checkbox"/> YES <input type="checkbox"/> NO
26. The application area contains at least one waste stream that is a continuous butadiene waste stream as defined in 40 CFR § 63.1082(b). <i>If the response to Question VIII.W.26 is "NO," go to Question VIII.W.43.</i>	<input type="checkbox"/> YES <input type="checkbox"/> NO
27. The waste stream(s) contains at least 10 ppmw 1, 3-butadiene at a flow rate of 0.02 liters per minute or is designated for control. <i>If the response to Question VIII.W.27 is "NO," go to Question VIII.W.43.</i>	<input type="checkbox"/> YES <input type="checkbox"/> NO
28. The control requirements of 40 CFR Part 63, Subpart G for process wastewater as specified in 40 CFR § 63.1095(a)(2) are selected for control of the waste stream(s). <i>If the response to Question VIII.W.28 is "NO," go to Question VIII.W.33.</i>	<input type="checkbox"/> YES <input type="checkbox"/> NO
29. The application area includes containers that receive, manage, or treat a continuous butadiene waste stream.	<input type="checkbox"/> YES <input type="checkbox"/> NO
30. The application area includes individual drain systems that receive, manage, or treat a continuous butadiene waste stream. <i>If the response to Question VIII.W.30 is "NO," go to Question VIII.W.43.</i>	<input type="checkbox"/> YES <input type="checkbox"/> NO
31. The application area includes individual drain systems that are complying with 40 CFR § 63.136 through the use of cover and, if vented, closed vent systems and control devices.	<input type="checkbox"/> YES <input type="checkbox"/> NO

Texas Commission on Environmental Quality
Application Area-Wide Applicability Determinations and General Information
Form OP-REQ1
Federal Operating Permit Program

Date:	June 2024
Permit No.:	O-4630
RN No.:	RN111652863

For SOP applications, answer ALL questions unless otherwise directed.

◆ *For GOP applications, answer ONLY these questions unless otherwise directed.*

Form OP-REQ1: Page 61	
VIII. Title 40 Code of Federal Regulations Part 63 - National Emission Standards for Hazardous Air Pollutants for Source Categories (continued)	
W. Subpart YY - National Emission Standards for Hazardous Air Pollutants for Source Categories - Generic Maximum Achievable Control Technology Standards (continued)	
32. The application area includes individual drain systems that are complying with 40 CFR § 63.136 through the use of water seals or tightly fitting caps or plugs. <i>If the response to Question VIII.W.32 is required, go to Question VIII.W.43.</i>	<input type="checkbox"/> YES <input type="checkbox"/> NO
33. The application area has containers, as defined in 40 CFR § 61.341, that receive a continuous butadiene waste stream. <i>If the response to Question VIII.W.33 is "NO," go to Question VIII.W.36.</i>	<input type="checkbox"/> YES <input type="checkbox"/> NO
34. The application area is an alternate means of compliance to meet the 40 CFR § 61.345 requirements for containers. <i>If the response to Question VIII.W.34 is "YES," go to Question VIII.W.36.</i>	<input type="checkbox"/> YES <input type="checkbox"/> NO
35. Covers and closed-vent systems used for containers operate such that the container is maintained at a pressure less than atmospheric pressure.	<input type="checkbox"/> YES <input type="checkbox"/> NO
36. The application area has individual drain systems, as defined in 40 CFR § 61.341, that receive or manage a continuous butadiene waste stream. <i>If the response to Question VIII.W.36 is "NO," go to Question VIII.W.43.</i>	<input type="checkbox"/> YES <input type="checkbox"/> NO
37. The application area is using an alternate means of compliance to meet the 40 CFR § 61.346 requirements for individual drain systems. <i>If the response to Question VIII.W.37 is "YES," go to Question VIII.W.43.</i>	<input type="checkbox"/> YES <input type="checkbox"/> NO

Texas Commission on Environmental Quality
Application Area-Wide Applicability Determinations and General Information
Form OP-REQ1
Federal Operating Permit Program

Date:	June 2024
Permit No.:	O-4630
RN No.:	RN111652863

For SOP applications, answer ALL questions unless otherwise directed.

◆ *For GOP applications, answer ONLY these questions unless otherwise directed.*

Form OP-REQ1: Page 62	
VIII. Title 40 Code of Federal Regulations Part 63 - National Emission Standards for Hazardous Air Pollutants for Source Categories (continued)	
W. Subpart YY - National Emission Standards for Hazardous Air Pollutants for Source Categories - Generic Maximum Achievable Control Technology Standards (continued)	
38. The application area has individual drain systems complying with 40 CFR § 61.346(a). <i>If the response to Question VIII.W.38 is "NO," go to Question VIII.W.40.</i>	<input type="checkbox"/> YES <input type="checkbox"/> NO
39. Covers and closed-vent systems used for individual drain systems operate such that the individual drain system is maintained at a pressure less than atmospheric pressure.	<input type="checkbox"/> YES <input type="checkbox"/> NO
40. The application area has individual drain systems complying with 40 CFR § 61.346(b). <i>If the response to Question VIII.W.40 is "NO," go to Question VIII.W.43.</i>	<input type="checkbox"/> YES <input type="checkbox"/> NO
41. Junction boxes in the individual drain systems are equipped with a system to prevent the flow of organic vapors from the junction box vent pipe to the atmosphere during normal operation.	<input type="checkbox"/> YES <input type="checkbox"/> NO
42. Junction box vent pipes in the individual drain systems are connected to a closed-vent system and control device.	<input type="checkbox"/> YES <input type="checkbox"/> NO
43. The application area has at least one waste stream that contains benzene. <i>If the response to Question VIII.W.43 is "NO," go to Question VIII.W.54.</i>	<input type="checkbox"/> YES <input type="checkbox"/> NO
44. The application area has containers, as defined in 40 CFR § 61.341, that receive a waste stream containing benzene. <i>If the response to Question VIII.W.44 is "NO," go to Question VIII.W.47.</i>	<input type="checkbox"/> YES <input type="checkbox"/> NO
45. The application area is an alternate means of compliance to meet the 40 CFR § 61.345 requirements for containers. <i>If the response to Question VIII.W.45 is "YES," go to Question VIII.W.47.</i>	<input type="checkbox"/> YES <input type="checkbox"/> NO

Texas Commission on Environmental Quality
Application Area-Wide Applicability Determinations and General Information
Form OP-REQ1
Federal Operating Permit Program

Date:	June 2024
Permit No.:	O-4630
RN No.:	RN111652863

For SOP applications, answer ALL questions unless otherwise directed.

◆ *For GOP applications, answer ONLY these questions unless otherwise directed.*

Form OP-REQ1: Page 63	
VIII. Title 40 Code of Federal Regulations Part 63 - National Emission Standards for Hazardous Air Pollutants for Source Categories (continued)	
W. Subpart YY - National Emission Standards for Hazardous Air Pollutants for Source Categories - Generic Maximum Achievable Control Technology Standards (continued)	
46. Covers and closed-vent systems used for containers operate such that the container is maintained at a pressure less than atmospheric pressure.	<input type="checkbox"/> YES <input type="checkbox"/> NO
47. The application area has individual drain systems, as defined in 40 CFR § 61.341, that receive or manage a waste stream containing benzene. <i>If the response to Question VIII.W.47 is "NO," go to Question VIII.W.54.</i>	<input type="checkbox"/> YES <input type="checkbox"/> NO
48. The application area is using an alternate means of compliance to meet the 40 CFR § 61.346 requirements for individual drain systems. <i>If the response to Question VIII.W.48 is "YES," go to Question VIII.W.54.</i>	<input type="checkbox"/> YES <input type="checkbox"/> NO
49. The application area has individual drain systems complying with 40 CFR § 61.346(a). <i>If the response to Question VIII.W.49 is "NO," go to Question VIII.W.51.</i>	<input type="checkbox"/> YES <input type="checkbox"/> NO
50. Covers and closed-vent systems used for individual drain systems operate such that the individual drain system is maintained at a pressure less than atmospheric pressure.	<input type="checkbox"/> YES <input type="checkbox"/> NO
51. The application area has individual drain systems complying with 40 CFR § 61.346(b). <i>If the response to Question VIII.W.51 is "NO," go to Question VIII.W.54.</i>	<input type="checkbox"/> YES <input type="checkbox"/> NO
52. Junction boxes in the individual drain systems are equipped with a system to prevent the flow of organic vapors from the junction box vent pipe to the atmosphere during normal operation.	<input type="checkbox"/> YES <input type="checkbox"/> NO

Texas Commission on Environmental Quality
Application Area-Wide Applicability Determinations and General Information
Form OP-REQ1
Federal Operating Permit Program

Date:	June 2024
Permit No.:	O-4630
RN No.:	RN111652863

For SOP applications, answer ALL questions unless otherwise directed.

◆ *For GOP applications, answer ONLY these questions unless otherwise directed.*

Form OP-REQ1: Page 64	
VIII. Title 40 Code of Federal Regulations Part 63 - National Emission Standards for Hazardous Air Pollutants for Source Categories (continued)	
W. Subpart YY - National Emission Standards for Hazardous Air Pollutants for Source Categories - Generic Maximum Achievable Control Technology Standards (continued)	
53. Junction box vent pipes in the individual drain systems are connected to a closed-vent system and control device.	<input type="checkbox"/> YES <input type="checkbox"/> NO
54. The application area contains a cyanide chemicals manufacturing process. <i>If the response to Question VIII.W.54 is "NO," go to Section VIII.X.</i>	<input type="checkbox"/> YES <input checked="" type="checkbox"/> NO
55. The cyanide chemicals manufacturing process generates maintenance wastewater containing hydrogen cyanide or acetonitrile.	<input type="checkbox"/> YES <input type="checkbox"/> NO
X. Subpart JJJ - National Emission Standards for Hazardous Air Pollutant Emissions: Group IV Polymers and Resins	
1. The application area includes thermoplastic product process units, and/or their associated affected sources specified in 40 CFR § 63.1310(a)(1) - (5), that are subject to 40 CFR Part 63, Subpart JJJ. <i>If the response to Question VIII.X.1 is "NO," go to Section VIII.Y.</i>	<input type="checkbox"/> YES <input checked="" type="checkbox"/> NO
2. The application area includes thermoplastic product process units and/or wastewater streams and wastewater operations that are associated with thermoplastic product process units. <i>If the response to Question VIII.X.2 is "NO," go to Section VIII.Y.</i>	<input type="checkbox"/> YES <input type="checkbox"/> NO
3. All process wastewater streams generated or managed in the application area are from sources producing polystyrene. <i>If the response to Question VIII.X.3 is "YES," go to Section VIII.Y.</i>	<input type="checkbox"/> YES <input type="checkbox"/> NO
4. All process wastewater streams generated or managed in the application area are from sources producing ASA/AMSAN. <i>If the response to Question VIII.X.4 is "YES," go to Section VIII.Y.</i>	<input type="checkbox"/> YES <input type="checkbox"/> NO

Texas Commission on Environmental Quality
Application Area-Wide Applicability Determinations and General Information
Form OP-REQ1
Federal Operating Permit Program

Date:	June 2024
Permit No.:	O-4630
RN No.:	RN111652863

For SOP applications, answer ALL questions unless otherwise directed.

◆ *For GOP applications, answer ONLY these questions unless otherwise directed.*

Form OP-REQ1: Page 65	
VIII. Title 40 Code of Federal Regulations Part 63 - National Emission Standards for Hazardous Air Pollutants for Source Categories (continued)	
X. Subpart JJJ - National Emission Standards for Hazardous Air Pollutant Emissions: Group IV Polymers and Resins (continued)	
5. The application area includes process wastewater streams that are designated as Group 1 or are determined to be Group 1 for organic HAPs as defined in 40 CFR § 63.1312.	<input type="checkbox"/> YES <input type="checkbox"/> NO
6. The application area includes process wastewater streams, located at existing sources, that are Group 2 for organic HAPs as defined in 40 CFR § 63.1312.	<input type="checkbox"/> YES <input type="checkbox"/> NO
7. The application area includes process wastewater streams, located at new sources, that are Group 2 for organic HAPs as defined in 40 CFR § 63.1312.	<input type="checkbox"/> YES <input type="checkbox"/> NO
8. All Group 1 wastewater streams at the site are demonstrated to have a total source mass flow rate of less than 1 MG/yr. <i>If the response to Question VIII.X.8 is "YES," go to Question VIII.X.18.</i>	<input type="checkbox"/> YES <input type="checkbox"/> NO
9. The site has untreated and/or partially treated Group 1 wastewater streams demonstrated to have a total source mass flow rate of less than 1 MG/yr. <i>If the response to Question VIII.X.9 is "NO," go to Question VIII.X.11.</i>	<input type="checkbox"/> YES <input type="checkbox"/> NO
10. The application area includes waste management units that receive or manage a partially treated Group 1 wastewater stream prior to or during treatment.	<input type="checkbox"/> YES <input type="checkbox"/> NO
11. Group 1 wastewater streams or residual removed from Group 1 wastewater streams are transferred to an on-site treatment operation that is not owned or operated by the owner or operator of the source generating the waste stream or residual.	<input type="checkbox"/> YES <input type="checkbox"/> NO
12. Group 1 wastewater streams or residual removed from Group 1 wastewater streams are transferred to an off-site treatment operation. <i>If the responses to Questions VIII.X.11 - VIII.X.12 are both "NO," go to Question VIII.X.14.</i>	<input type="checkbox"/> YES <input type="checkbox"/> NO

Texas Commission on Environmental Quality
Application Area-Wide Applicability Determinations and General Information
Form OP-REQ1
Federal Operating Permit Program

Date:	June 2024
Permit No.:	O-4630
RN No.:	RN111652863

For SOP applications, answer ALL questions unless otherwise directed.

◆ *For GOP applications, answer ONLY these questions unless otherwise directed.*

Form OP-REQ1: Page 66	
VIII. Title 40 Code of Federal Regulations Part 63 - National Emission Standards for Hazardous Air Pollutants for Source Categories (continued)	
X. Subpart JJJ - National Emission Standards for Hazardous Air Pollutant Emissions: Group IV Polymers and Resins (continued)	
13. The application area includes waste management units that receive or manage a Group 1 wastewater stream, or a residual removed from a Group 1 wastewater stream prior to shipment or transport.	<input type="checkbox"/> YES <input type="checkbox"/> NO
Containers	
14. The application area includes containers that receive, manage, or treat a Group 1 wastewater stream or a residual removed from a Group 1 wastewater stream.	<input type="checkbox"/> YES <input type="checkbox"/> NO
Drains	
15. The application area includes individual drain systems that receive or manage a Group 1 wastewater stream or a residual removed from a Group 1 wastewater stream. <i>If the response to Question VIII.X.15 is "NO," go to Question VIII.X.18.</i>	<input type="checkbox"/> YES <input type="checkbox"/> NO
16. The application area includes individual drain systems that are complying with 40 CFR § 63.136 through the use of cover and, if vented, closed vent systems and control devices.	<input type="checkbox"/> YES <input type="checkbox"/> NO
17. The application area includes individual drain systems that are complying with 40 CFR § 63.136 through the use of water seals or tightly fitting caps or plugs.	<input type="checkbox"/> YES <input type="checkbox"/> NO
18. The application area includes drains, drain hubs, manholes, lift stations, trenches, or pipes that are part of a thermoplastic product process unit. <i>If the response to Question VIII.X.18 is "NO," go to Section VIII.Y.</i>	<input type="checkbox"/> YES <input type="checkbox"/> NO

Texas Commission on Environmental Quality
Application Area-Wide Applicability Determinations and General Information
Form OP-REQ1
Federal Operating Permit Program

Date:	June 2024
Permit No.:	O-4630
RN No.:	RN111652863

For SOP applications, answer ALL questions unless otherwise directed.

◆ *For GOP applications, answer ONLY these questions unless otherwise directed.*

Form OP-REQ1: Page 67	
VIII. Title 40 Code of Federal Regulations Part 63 - National Emission Standards for Hazardous Air Pollutants for Source Categories (continued)	
X. Subpart JJJ - National Emission Standards for Hazardous Air Pollutant Emissions: Group IV Polymers and Resins (continued)	
Drains (continued)	
19. The application area includes drains, drain hubs, manholes, lift stations, trenches or pipes that meet the criteria listed in 40 CFR § 63.149(d) and § 63.1330(b)(12). <i>If the response to Question VIII.X.19 is "NO," go to Section VIII.Y.</i>	<input type="checkbox"/> YES <input type="checkbox"/> NO
20. The application area includes drains, drain hubs, manholes, lift stations, trenches, or pipes that convey water with a total annual average concentration greater than or equal to 10,000 parts per million by weight of compounds meeting the definition of organic HAP in 40 CFR § 63.1312, at any flow rate.	<input type="checkbox"/> YES <input type="checkbox"/> NO
21. The application area includes drains, drain hubs, manholes, lift stations, trenches or pipes that convey water with a total annual average concentration greater than or equal to 1,000 parts per million by weight of compounds meeting the definition of organic HAP in 40 CFR § 63.1312, at an annual average flow rate greater than or equal to 10 liters per minute.	<input type="checkbox"/> YES <input type="checkbox"/> NO
22. The application area includes drains, drain hubs, manholes, lift stations, trenches or pipes that are part of an thermoplastic product process unit that is a new affected source or part of a new affected source and the equipment conveys water with a total annual average concentration greater than or equal to 10 parts per million by weight of compounds meeting the definition of organic HAP in 40 CFR § 63.1312, at an average annual flow rate greater than or equal to 0.02 liter per minute	<input type="checkbox"/> YES <input type="checkbox"/> NO

Texas Commission on Environmental Quality
Application Area-Wide Applicability Determinations and General Information
Form OP-REQ1
Federal Operating Permit Program

Date:	June 2024
Permit No.:	O-4630
RN No.:	RN111652863

For SOP applications, answer ALL questions unless otherwise directed.

◆ *For GOP applications, answer ONLY these questions unless otherwise directed.*

Form OP-REQ1: Page 68	
VIII. Title 40 Code of Federal Regulations Part 63 - National Emission Standards for Hazardous Air Pollutants for Source Categories (continued)	
Y. Subpart UUU - National Emission Standards for Hazardous Air Pollutants for Petroleum Refineries: Catalytic Cracking Units, Catalytic reforming Units, and Sulfur Recovery Units.	
1. The application area is subject to 40 CFR Part 63, Subpart UUU - National Emission Standards for Hazardous Air Pollutants for Petroleum Refineries: Catalytic Cracking Units, Catalytic reforming Units, and Sulfur Recovery Units.	<input type="checkbox"/> YES <input checked="" type="checkbox"/> NO
Z. Subpart AAAA - National Emission Standards for Hazardous Air Pollutants for Municipal Solid Waste (MSW) Landfills.	
◆ 1. The application area is subject to 40 CFR Part 63, Subpart AAAA - National Emission Standards for Hazardous Air Pollutants for Municipal Solid Waste Landfills.	<input type="checkbox"/> YES <input checked="" type="checkbox"/> NO
AA. Subpart FFFF - National Emission Standards for Hazardous Air Pollutants for Miscellaneous Organic Chemical Production and Processes (MON)	
1. The application area is located at a site that includes process units that manufacture as a primary product one or more of the chemicals listed in 40 CFR § 63.2435(b)(1).	<input type="checkbox"/> YES <input checked="" type="checkbox"/> NO
2. The application area is located at a plant site that is a major source as defined in FCAA § 112(a).	<input type="checkbox"/> YES <input checked="" type="checkbox"/> NO
3. The application area is located at a site that includes miscellaneous chemical manufacturing process units (MCPU) that process, use or generate one or more of the organic hazardous air pollutants listed in § 112(b) of the Clean Air Act or hydrogen halide and halogen HAP. <i>If the response to Question VIII.AA.1, AA.2 or AA.3 is "NO," go to Section VIII.BB.</i>	<input type="checkbox"/> YES <input checked="" type="checkbox"/> NO
4. The application area includes process vents, storage vessels, transfer racks, or waste streams associated with a miscellaneous chemical manufacturing process subject to 40 CFR 63, Subpart FFFF. <i>If the response to Question VIII.AA.4 is "NO," go to Section VIII.BB.</i>	<input type="checkbox"/> YES <input type="checkbox"/> NO

Texas Commission on Environmental Quality
Application Area-Wide Applicability Determinations and General Information
Form OP-REQ1
Federal Operating Permit Program

Date:	June 2024
Permit No.:	O-4630
RN No.:	RN111652863

For SOP applications, answer ALL questions unless otherwise directed.

◆ *For GOP applications, answer ONLY these questions unless otherwise directed.*

Form OP-REQ1: Page 69	
VIII. Title 40 Code of Federal Regulations Part 63 - National Emission Standards for Hazardous Air Pollutants for Source Categories (continued)	
AA. Subpart FFFF - National Emission Standards for Hazardous Air Pollutants for Miscellaneous Organic Chemical Production and Processes (MON) (continued)	
5. The application area includes process wastewater streams. <i>If the response to Question VIII.AA.5 is "NO," go to Question VIII.AA.18.</i>	<input type="checkbox"/> YES <input type="checkbox"/> NO
6. The application area includes process wastewater streams that are designated as Group 1 or are determined to be Group 1 for compounds listed in Table 8 of 40 CFR Part 63, Subpart G or Table 8 and Table 9, as appropriate, of 40 CFR Part 63, Subpart FFFF.	<input type="checkbox"/> YES <input type="checkbox"/> NO
7. The application area includes process wastewater streams that are Group 2 for compounds listed in Table 8 or Table 8 and Table 9, as appropriate, of 40 CFR Part 63, Subpart FFFF.	<input type="checkbox"/> YES <input type="checkbox"/> NO
8. All Group 1 wastewater streams at the site are demonstrated to have a total source mass flow rate of less than 1 MG/yr. <i>If the response to Question VIII.AA.8 is "YES," go to Section VIII.AA.22.</i>	<input type="checkbox"/> YES <input type="checkbox"/> NO
9. The site has untreated and/or partially treated Group 1 wastewater streams demonstrated to have a total source mass flow rate of less than 1 MG/yr. <i>If the response to Question VIII.AA.9 is "NO," go to Question VIII.AA.11.</i>	<input type="checkbox"/> YES <input type="checkbox"/> NO
10. The application area includes waste management units that receive or manage a partially treated Group 1 wastewater stream prior to or during treatment.	<input type="checkbox"/> YES <input type="checkbox"/> NO
11. Group 1 wastewater streams or residual removed from Group 1 wastewater streams are transferred to an on-site treatment operation that is not owned or operated by the owner or operator of the source generating the waste stream or residual.	<input type="checkbox"/> YES <input type="checkbox"/> NO
12. Group 1 wastewater streams or residual removed from Group 1 wastewater streams are transferred to an off-site treatment operation. <i>If the responses to Questions VIII.AA.11 and VIII.AA.12 are both "NO," go to Question VIII.AA.18.</i>	<input type="checkbox"/> YES <input type="checkbox"/> NO

Texas Commission on Environmental Quality
Application Area-Wide Applicability Determinations and General Information
Form OP-REQ1
Federal Operating Permit Program

Date:	June 2024
Permit No.:	O-4630
RN No.:	RN111652863

For SOP applications, answer ALL questions unless otherwise directed.

◆ *For GOP applications, answer ONLY these questions unless otherwise directed.*

Form OP-REQ1: Page 70	
VIII. Title 40 Code of Federal Regulations Part 63 - National Emission Standards for Hazardous Air Pollutants for Source Categories (continued)	
AA. Subpart FFFF - National Emission Standards for Hazardous Air Pollutants for Miscellaneous Organic Chemical Production and Processes (MON) (continued)	
13. Group 1 wastewater streams are transferred to an offsite treatment facility meeting the requirements of 40 CFR § 63.138(h). <i>If the response to Question VIII.AA.13 is "NO," go to Question VIII.AA.15.</i>	<input type="checkbox"/> YES <input type="checkbox"/> NO
14. The option to document in the notification of compliance status report that the wastewater will be treated in a facility meeting the requirements of 40 CFR § 63.138(h) is elected.	<input type="checkbox"/> YES <input type="checkbox"/> NO
15. Group 1 wastewater streams or residuals with a total annual average concentration of compounds in Table 8 of 40 CFR Part 63, Subpart FFFF less than 50 ppmw are transferred offsite. <i>If the response to Question VIII.AA.15 is "NO," go to Question VIII.AA.17.</i>	<input type="checkbox"/> YES <input type="checkbox"/> NO
16. The transferor is demonstrating that less than 5 percent of the HAP in Table 9 of 40 CFR Part 63, Subpart FFFF is emitted from waste management units up to the activated sludge unit.	<input type="checkbox"/> YES <input type="checkbox"/> NO
17. The application area includes waste management units that receive or manage a Group 1 wastewater stream, or a residual removed from a Group 1 wastewater stream prior to shipment or transport.	<input type="checkbox"/> YES <input type="checkbox"/> NO
18. The application area includes containers that receive, manage, or treat a Group 1 wastewater stream or a residual removed from a Group 1 wastewater stream.	<input type="checkbox"/> YES <input type="checkbox"/> NO
19. The application area includes individual drain systems that receive or manage a Group 1 wastewater stream, or a residual removed from a Group 1 wastewater stream. <i>If the response to Question VIII.AA.19 is "NO," go to Question VIII.AA.22.</i>	<input type="checkbox"/> YES <input type="checkbox"/> NO
20. The application area includes individual drain systems that are complying with 40 CFR § 63.136 through the use of cover and, if vented, closed vent systems and control devices.	<input type="checkbox"/> YES <input type="checkbox"/> NO

Texas Commission on Environmental Quality
Application Area-Wide Applicability Determinations and General Information
Form OP-REQ1
Federal Operating Permit Program

Date:	June 2024
Permit No.:	O-4630
RN No.:	RN111652863

For SOP applications, answer ALL questions unless otherwise directed.

◆ *For GOP applications, answer ONLY these questions unless otherwise directed.*

Form OP-REQ1: Page 71	
VIII. Title 40 Code of Federal Regulations Part 63 - National Emission Standards for Hazardous Air Pollutants for Source Categories (continued)	
AA. Subpart FFFF - National Emission Standards for Hazardous Air Pollutants for Miscellaneous Organic Chemical Production and Processes (MON) (continued)	
21. The application area includes individual drain systems that are complying with 40 CFR § 63.136 through the use of water seals or tightly fitting caps or plugs.	<input type="checkbox"/> YES <input type="checkbox"/> NO
22. The application area includes drains, drain hubs, manholes, lift stations, trenches, or pipes that are part of a chemical manufacturing process unit that meets the criteria of 40 CFR § 63.100(b). <i>If the response to Question VIII.AA.22 is "NO," go to Section VIII.BB.</i>	<input type="checkbox"/> YES <input type="checkbox"/> NO
23. The application area includes drains, drain hubs, manholes, lift stations, trenches or pipes (that are part of a miscellaneous chemical manufacturing process unit) that meet the criteria listed in 40 CFR § 63.149(d). <i>If the response to Question VIII.AA.23 is "NO," go to Section VIII.BB.</i>	<input type="checkbox"/> YES <input type="checkbox"/> NO
24. The application area includes drains, drain hubs, manholes, lift stations, trenches or pipes that convey water with a total annual average concentration of compounds in table 8 of 40 CFR Part 63, Subpart FFFF is greater than or equal to 10,000 ppmw at any flow rate, and the total annual load of compounds in table 8 of 40 CFR Part 63, Subpart FFFF is greater than or equal to 200 lb/yr.	<input type="checkbox"/> YES <input type="checkbox"/> NO
25. The application area includes drains, drain hubs, manholes, lift stations, trenches, or pipes that convey water with a total annual average concentration of compounds in table 8 of 40 CFR Part 63, Subpart FFFF is greater than or equal to 1,000 ppmw, and the annual average flow rate is greater than or equal to 1 liter per minute.	<input type="checkbox"/> YES <input type="checkbox"/> NO
26. The application area includes drains, drain hubs, manholes, lift stations, trenches or pipes that are part of a chemical manufacturing process unit that is subject to the new source requirements of 40 CFR § 63.2445(a); and the equipment conveys water with a combined total annual average concentration of compounds in tables 8 and 9 of 40 CFR Part 63, Subpart FFFF is greater than or equal to 30,000 ppmw, and the combined total annual load of compounds in tables 8 and 9 to this subpart is greater than or equal to 1 tpy.	<input type="checkbox"/> YES <input type="checkbox"/> NO

Texas Commission on Environmental Quality
Application Area-Wide Applicability Determinations and General Information
Form OP-REQ1
Federal Operating Permit Program

Date:	June 2024
Permit No.:	O-4630
RN No.:	RN111652863

For SOP applications, answer ALL questions unless otherwise directed.

◆ *For GOP applications, answer ONLY these questions unless otherwise directed.*

Form OP-REQ1: Page 72	
VIII. Title 40 Code of Federal Regulations Part 63 - National Emission Standards for Hazardous Air Pollutants for Source Categories (continued)	
AA. Subpart FFFF - National Emission Standards for Hazardous Air Pollutants for Miscellaneous Organic Chemical Production and Processes (MON) (continued)	
BB. Subpart GGGG - National Emission Standards for Hazardous Air Pollutants for: Solvent Extractions for Vegetable Oil Production.	
1. The application area includes a vegetable oil production process that: is by itself a major source of HAP emissions or, is collocated within a plant site with other sources that are individually or collectively a major source of HAP emissions.	<input type="checkbox"/> YES <input checked="" type="checkbox"/> NO
CC. Subpart GGGGG - National Emission Standards for Hazardous Air Pollutants: Site Remediation	
1. The application area includes a facility at which a site remediation is conducted. <i>If the answer to Question VIII.CC.1 is "NO," go to Section VIII.DD.</i>	<input type="checkbox"/> YES <input checked="" type="checkbox"/> NO
2. The application area is located at a site that is a major source of HAP. <i>If the answer to Question VIII.CC.2 is "NO," go to Section VIII.DD.</i>	<input type="checkbox"/> YES <input type="checkbox"/> NO
3. All site remediation's qualify for one of the exemptions contained in 40 CFR § 63.7881(b)(1) through (6). <i>If the answer to Question VIII.CC.3 is "YES," go to Section VIII.DD.</i>	<input type="checkbox"/> YES <input type="checkbox"/> NO
4. Prior to beginning site remediation activities it was determined that the total quantity of HAP listed in Table 1 of Subpart GGGGG that will be removed during all site remediations will be less than 1 Mg/yr. <i>If the answer to Question VIII.CC.4 is "YES," go to Section VIII.DD.</i>	<input type="checkbox"/> YES <input type="checkbox"/> NO
5. The site remediation will be completed within 30 consecutive calendar days.	<input type="checkbox"/> YES <input type="checkbox"/> NO
6. No site remediation will exceed 30 consecutive calendar days. <i>If the answer to Question VIII.CC.6 is "YES," go to Section VIII.DD.</i>	<input type="checkbox"/> YES <input type="checkbox"/> NO
7. Site remediation materials subject to 40 CFR Part 63, Subpart GGGGG are transferred from the application area to an off-site facility.	<input type="checkbox"/> YES <input type="checkbox"/> NO
8. All site remediation materials subject to 40 CFR Part 63, Subpart GGGGG are transferred from the application area to an off-site facility. <i>If the answer to Question VIII.CC.8 is "YES," go to Section VIII.DD.</i>	<input type="checkbox"/> YES <input type="checkbox"/> NO

Texas Commission on Environmental Quality
Application Area-Wide Applicability Determinations and General Information
Form OP-REQ1
Federal Operating Permit Program

Date:	June 2024
Permit No.:	O-4630
RN No.:	RN111652863

For SOP applications, answer ALL questions unless otherwise directed.

◆ *For GOP applications, answer ONLY these questions unless otherwise directed.*

Form OP-REQ1: Page 73	
VIII. Title 40 Code of Federal Regulations Part 63 - National Emission Standards for Hazardous Air Pollutants for Source Categories (continued)	
CC. Subpart GGGGG - National Emission Standards for Hazardous Air Pollutants: Site Remediation (continued)	
9. The application area includes containers that manage site remediation materials subject to 40 CFR Part 63, Subpart GGGGG. <i>If the response to Question VIII.CC.9 is "NO," go to Question VIII.CC.14.</i>	<input type="checkbox"/> YES <input type="checkbox"/> NO
10. The application area includes containers using Container Level 1 controls as specified in 40 CFR § 63.922(b).	<input type="checkbox"/> YES <input type="checkbox"/> NO
11. The application area includes containers with a capacity greater than 0.46 m ³ that meet the requirements of 40 CFR § 63.7900(b)(3)(i) and (ii).	<input type="checkbox"/> YES <input type="checkbox"/> NO
12. The application area includes containers using Container Level 2 controls as specified in 40 CFR § 63.923(b).	<input type="checkbox"/> YES <input type="checkbox"/> NO
13. The application area includes containers using Container Level 3 controls as specified in 40 CFR § 63.924(b).	<input type="checkbox"/> YES <input type="checkbox"/> NO
14. The application area includes individual drain systems complying with the requirements of 40 CFR § 63.962.	<input type="checkbox"/> YES <input type="checkbox"/> NO
DD. Subpart YYYYY - National Emission Standards for Hazardous Air Pollutants for Area/Sources: Electric Arc Furnace Steelmaking Facilities	
1. The application area includes an electric arc furnace (EAF) steelmaking facility, and the site is an area source of hazardous air pollutant (HAP) emissions. <i>If the response to Question VIII.DD.1 is "NO," go to Section VIII.EE.</i>	<input type="checkbox"/> YES <input checked="" type="checkbox"/> NO
2. The EAF steelmaking facility is a research and development facility. <i>If the response to Question VIII.DD.2 is "YES," go to Section VIII.EE.</i>	<input type="checkbox"/> YES <input type="checkbox"/> NO
3. Metallic scrap is utilized in the EAF.	<input type="checkbox"/> YES <input type="checkbox"/> NO
4. Scrap containing motor vehicle scrap is utilized in the EAF.	<input type="checkbox"/> YES <input type="checkbox"/> NO
5. Scrap not containing motor vehicle scrap is utilized in the EAF.	<input type="checkbox"/> YES <input type="checkbox"/> NO

Texas Commission on Environmental Quality
Application Area-Wide Applicability Determinations and General Information
Form OP-REQ1
Federal Operating Permit Program

Date:	June 2024
Permit No.:	O-4630
RN No.:	RN111652863

For SOP applications, answer ALL questions unless otherwise directed.

◆ *For GOP applications, answer ONLY these questions unless otherwise directed.*

Form OP-REQ1: Page 74	
VIII. Title 40 Code of Federal Regulations Part 63 - National Emission Standards for Hazardous Air Pollutants for Source Categories (continued)	
EE. Subpart BBBBBB - National Emission Standards for Hazardous Air Pollutants for Source Category: Gasoline Distribution Bulk Terminals, Bulk Plants and Pipeline Facilities	
1. The application area is located at a site that is an area source of HAPs. <i>If the answer to Question EE.1 is "NO," go to Section VIII.FF.</i>	<input checked="" type="checkbox"/> YES <input type="checkbox"/> NO
2. The application area includes a pipeline breakout station, as defined in 40 CFR Part 63, Subpart BBBBBB, not subject to the control requirements of 40 CFR Part 63, Subpart R.	<input type="checkbox"/> YES <input checked="" type="checkbox"/> NO
3. The application area includes a pipeline pumping station as defined in 40 CFR Part 63, Subpart BBBBBB.	<input type="checkbox"/> YES <input checked="" type="checkbox"/> NO
4. The application area includes a bulk gasoline plant as defined in 40 CFR Part 63, Subpart BBBBBB. <i>If the answer to Question VIII.EE.4 is "NO," go to Question VIII.EE.6.</i>	<input type="checkbox"/> YES <input checked="" type="checkbox"/> NO
5. The bulk gasoline plant was operating, prior to January 10, 2010, in compliance with an enforceable State, local or tribal rule or permit that requires submerged fill as specified in 40 CFR § 63.11086(a).	<input type="checkbox"/> YES <input type="checkbox"/> NO
6. The application area includes a bulk gasoline terminal, as defined in 40 CFR Part 63, Subpart BBBBBB, not subject to the control requirements of 40 CFR Part 63, Subpart R or Subpart CC. <i>If the answer to Question VIII.EE.6 is "NO," go to Section VIII.FF.</i>	<input type="checkbox"/> YES <input checked="" type="checkbox"/> NO
7. The bulk gasoline terminal has throughput of less than 250,000 gallons per day. <i>If the answer to Question VIII.EE.7 is "YES," go to Section VIII.FF.</i>	<input type="checkbox"/> YES <input type="checkbox"/> NO
8. The bulk gasoline terminal loads gasoline into gasoline cargo tanks other than railcar cargo tanks.	<input type="checkbox"/> YES <input type="checkbox"/> NO
9. The bulk gasoline terminal loads gasoline into railcar cargo tanks. <i>If the answer to Question VIII.EE.9 is "NO," go to Section VIII.FF.</i>	<input type="checkbox"/> YES <input type="checkbox"/> NO
10. The bulk gasoline terminal loads gasoline into railcar cargo tanks which do not collect vapors from a vapor balance system.	<input type="checkbox"/> YES <input type="checkbox"/> NO

Texas Commission on Environmental Quality
Application Area-Wide Applicability Determinations and General Information
Form OP-REQ1
Federal Operating Permit Program

Date:	June 2024
Permit No.:	O-4630
RN No.:	RN111652863

For SOP applications, answer ALL questions unless otherwise directed.

◆ *For GOP applications, answer ONLY these questions unless otherwise directed.*

Form OP-REQ1: Page 75	
VIII. Title 40 Code of Federal Regulations Part 63 - National Emission Standards for Hazardous Air Pollutants for Source Categories (continued)	
EE. Subpart BBBBBB - National Emission Standards for Hazardous Air Pollutants for Source Category: Gasoline Distribution Bulk Terminals, Bulk Plants and Pipeline Facilities (continued)	
11. The bulk gasoline terminal loads gasoline into railcar cargo tanks which collect vapors from a vapor balance system and that system complies with a Federal, State, local, tribal rule or permit.	<input type="checkbox"/> YES <input type="checkbox"/> NO
FF. Subpart CCCCCC - National Emission Standards for Hazardous Air Pollutants for Source Category: Gasoline Dispensing Facilities	
◆ 1. The application area is located at a site that is an area source of hazardous air pollutants. <i>If the answer to Question VIII.FF.1 is "NO," go to Section VIII.GG.</i>	<input checked="" type="checkbox"/> YES <input type="checkbox"/> NO
◆ 2. The application area includes at least one gasoline dispensing facility as defined in 40 CFR § 63.11132. <i>If the answer to Question VIII.FF.2 is "NO," go to Section VIII.GG.</i>	<input type="checkbox"/> YES <input checked="" type="checkbox"/> NO
◆ 3. The application area includes at least one gasoline dispensing facility with a monthly throughput of less than 10,000 gallons.	<input type="checkbox"/> YES <input type="checkbox"/> NO
◆ 4. The application area includes at least one gasoline dispensing facility where gasoline is dispensed from a fixed gasoline storage tank into a portable gasoline tank for the on-site delivery and subsequent dispensing into other gasoline-fueled equipment.	<input type="checkbox"/> YES <input checked="" type="checkbox"/> NO
GG. Recently Promulgated 40 CFR Part 63 Subparts	
◆ 1. The application area is subject to one or more promulgated 40 CFR Part 63 subparts not addressed on this form. <i>If the response to Question VIII.GG.1 is "NO," go to Section IX. A list of promulgated 40 CFR Part 63 subparts not otherwise addressed on OP-REQ1 is included in the instructions.</i>	<input checked="" type="checkbox"/> YES <input type="checkbox"/> NO
◆ 2. Provide the Subpart designation (i.e. Subpart EEE) in the space provided below. Subpart ZZZZ	

Texas Commission on Environmental Quality
Application Area-Wide Applicability Determinations and General Information
Form OP-REQ1
Federal Operating Permit Program

Date:	June 2024
Permit No.:	O-4630
RN No.:	RN111652863

For SOP applications, answer ALL questions unless otherwise directed.

◆ *For GOP applications, answer ONLY these questions unless otherwise directed.*

Form OP-REQ1: Page 76	
IX. Title 40 Code of Federal Regulations Part 68 (40 CFR Part 68) - Chemical Accident Prevention Provisions	
A. Applicability	
◆ 1. The application area contains processes subject to 40 CFR Part 68, Chemical Accident Prevention Provisions, and specified in 40 CFR § 68.10.	<input type="checkbox"/> YES <input checked="" type="checkbox"/> NO
X. Title 40 Code of Federal Regulations Part 82 (40 CFR Part 82) - Protection of Stratospheric Ozone	
A. Subpart A - Production and Consumption Controls	
◆ 1. The application area is located at a site that produces, transforms, destroys, imports, or exports a controlled substance or product.	<input type="checkbox"/> YES <input checked="" type="checkbox"/> NO <input type="checkbox"/> N/A
B. Subpart B - Servicing of Motor Vehicle Air Conditioners	
◆ 1. Servicing, maintenance, and/or repair of fleet vehicle air conditioning systems using ozone-depleting refrigerants is conducted in the application area.	<input type="checkbox"/> YES <input checked="" type="checkbox"/> NO
C. Subpart C - Ban on Nonessential Products Containing Class I Substances and Ban on Nonessential Products Containing or Manufactured with Class II Substances	
◆ 1. The application area sells or distributes one or more nonessential products (which release a Class I or Class II substance) that are subject to 40 CFR Part 82, Subpart C.	<input type="checkbox"/> YES <input checked="" type="checkbox"/> NO <input type="checkbox"/> N/A
D. Subpart D - Federal Procurement	
◆ 1. The application area is owned/operated by a department, agency, or instrumentality of the United States.	<input type="checkbox"/> YES <input checked="" type="checkbox"/> NO <input type="checkbox"/> N/A
E. Subpart E - The Labeling of Products Using Ozone Depleting Substances	
◆ 1. The application area includes containers in which a Class I or Class II substance is stored or transported prior to the sale of the Class I or Class II substance to the ultimate consumer.	<input type="checkbox"/> YES <input checked="" type="checkbox"/> NO <input type="checkbox"/> N/A
◆ 2. The application area is a manufacturer, importer, wholesaler, distributor, or retailer of products containing a Class I or Class II substance.	<input type="checkbox"/> YES <input checked="" type="checkbox"/> NO <input type="checkbox"/> N/A
◆ 3. The application area is a manufacturer, importer, wholesaler, distributor, or retailer of products manufactured with a process that uses a Class I or Class II substance.	<input type="checkbox"/> YES <input checked="" type="checkbox"/> NO <input type="checkbox"/> N/A

Texas Commission on Environmental Quality
Application Area-Wide Applicability Determinations and General Information
Form OP-REQ1
Federal Operating Permit Program

Date:	June 2024
Permit No.:	O-4630
RN No.:	RN111652863

For SOP applications, answer ALL questions unless otherwise directed.

◆ *For GOP applications, answer ONLY these questions unless otherwise directed.*

Form OP-REQ1: Page 77	
X. Title 40 Code of Federal Regulations Part 82 (40 CFR Part 82) - Protection of Stratospheric Ozone (continued)	
F. Subpart F - Recycling and Emissions Reduction	
◆	1. Servicing, maintenance, and/or repair on refrigeration and non-motor vehicle air condition appliances using ozone-depleting refrigerants or non-exempt substitutes is conducted in the application area. <input type="checkbox"/> YES <input checked="" type="checkbox"/> NO
◆	2. Disposal of appliances (including motor vehicle air conditioners) or refrigerant or non-exempt substitute reclamation occurs in the application area. <input type="checkbox"/> YES <input checked="" type="checkbox"/> NO <input type="checkbox"/> N/A
◆	3. The application area manufactures appliances or refrigerant recycling and recovery equipment. <input type="checkbox"/> YES <input checked="" type="checkbox"/> NO <input type="checkbox"/> N/A
G. Subpart G - Significant New Alternatives Policy Program	
◆	1. The application area manufactures, formulates, or creates chemicals, product substitutes, or alternative manufacturing processes that are intended for use as a replacement for a Class I or Class II compound. <i>If the response to Question X.G.1 is "NO" or "N/A," go to Section X.H.</i> <input type="checkbox"/> YES <input checked="" type="checkbox"/> NO <input type="checkbox"/> N/A
◆	2. All substitutes produced by the application area meet one or more of the exemptions in 40 CFR § 82.176(b)(1) - (7). <input type="checkbox"/> YES <input type="checkbox"/> NO <input type="checkbox"/> N/A
H. Subpart H -Halon Emissions Reduction	
◆	1. Testing, servicing, maintaining, repairing, or disposing of equipment containing halons is conducted in the application area. <input type="checkbox"/> YES <input checked="" type="checkbox"/> NO <input type="checkbox"/> N/A
◆	2. Disposal of halons or manufacturing of halon blends is conducted in the application area. <input type="checkbox"/> YES <input checked="" type="checkbox"/> NO <input type="checkbox"/> N/A
XI. Miscellaneous	
A. Requirements Reference Tables (RRT) and Flowcharts	
	1. The application area contains units that are potentially subject to a regulation for which the TCEQ has not developed an RRT and flowchart. <input type="checkbox"/> YES <input checked="" type="checkbox"/> NO

Texas Commission on Environmental Quality
Application Area-Wide Applicability Determinations and General Information
Form OP-REQ1
Federal Operating Permit Program

Date:	June 2024
Permit No.:	O-4630
RN No.:	RN111652863

For SOP applications, answer ALL questions unless otherwise directed.

◆ *For GOP applications, answer ONLY these questions unless otherwise directed.*

Form OP-REQ1: Page 78	
XI. Miscellaneous (continued)	
B. Forms	
◆ 1. The application area contains units that are potentially subject to a regulation for which the TCEQ has not developed a unit attribute form. <i>If the response to Question XI.B.1 is "NO" or "N/A," go to Section XI.C.</i>	<input type="checkbox"/> YES <input checked="" type="checkbox"/> NO <input type="checkbox"/> N/A
◆ 2. Provide the Part and Subpart designation for the federal rule(s) or the Chapter, Subchapter, and Division designation for the State regulation(s) in the space provided below.	
C. Emission Limitation Certifications	
◆ 1. The application area includes units for which federally enforceable emission limitations have been established by certification.	<input type="checkbox"/> YES <input checked="" type="checkbox"/> NO
D. Alternative Means of Control, Alternative Emission Limitation or Standard, or Equivalent Requirements	
1. The application area is located at a site that is subject to a site-specific requirement of the state implementation plan (SIP).	<input type="checkbox"/> YES <input checked="" type="checkbox"/> NO
2. The application area includes units located at the site that are subject to a site-specific requirement of the SIP.	<input type="checkbox"/> YES <input checked="" type="checkbox"/> NO
3. The application area includes units which demonstrate compliance by using an alternative means of control, alternative emission limitation or standard or equivalent requirements approved by the EPA Administrator. <i>If the response to Question XI.D.3 is "YES," please include a copy of the approval document with the application.</i>	<input type="checkbox"/> YES <input checked="" type="checkbox"/> NO
4. The application area includes units which demonstrate compliance by using an alternative means of control, alternative emission limitation or standard or equivalent requirements approved by the TCEQ Executive Director. <i>If the response to Question XI.D.4 is "YES," please include a copy of the approval document with the application.</i>	<input type="checkbox"/> YES <input checked="" type="checkbox"/> NO

Texas Commission on Environmental Quality
Application Area-Wide Applicability Determinations and General Information
Form OP-REQ1
Federal Operating Permit Program

Date:	June 2024
Permit No.:	O-4630
RN No.:	RN111652863

For SOP applications, answer ALL questions unless otherwise directed.

◆ *For GOP applications, answer ONLY these questions unless otherwise directed.*

Form OP-REQ1: Page 79	
XI. Miscellaneous (continued)	
E. Title IV - Acid Rain Program	
1. The application area includes emission units subject to the Acid Rain Program (ARP), including the Opt-In Program.	<input type="checkbox"/> YES <input checked="" type="checkbox"/> NO
2. The application area includes emission units qualifying for the new unit exemption under 40 CFR § 72.7.	<input type="checkbox"/> YES <input checked="" type="checkbox"/> NO
3. The application area includes emission units qualifying for the retired unit exemption under 40 CFR § 72.8.	<input type="checkbox"/> YES <input checked="" type="checkbox"/> NO
F. 40 CFR Part 97, Subpart EEEEE - Cross-State Air Pollution Rule (CSAPR) NO_x Ozone Season Group 2 Trading Program	
1. The application area includes emission units subject to the requirements of the CSAPR NO _x Ozone Season Group 2 Trading Program. <i>If the response to Question XI.F.1 is "NO," go to Question XI.F.7.</i>	<input type="checkbox"/> YES <input checked="" type="checkbox"/> NO
2. The application area includes units that are complying with the CEMS requirements of 40 CFR Part 75, Subpart H for NO _x and heat input.	<input type="checkbox"/> YES <input type="checkbox"/> NO
3. The application area includes gas or oil-fired units that are complying with the CEMS requirements of 40 CFR Part 75, Subpart H for NO _x , and the monitoring requirements of 40 CFR Part 75, Appendix D for heat input.	<input type="checkbox"/> YES <input type="checkbox"/> NO
4. The application area includes gas or oil-fired peaking units that are complying with the monitoring requirements of 40 CFR Part 75, Appendix E for NO _x , and the monitoring requirements of 40 CFR Part 75, Appendix D for heat input.	<input type="checkbox"/> YES <input type="checkbox"/> NO
5. The application area includes gas or oil-fired units that are complying with the Low Mass Emissions monitoring requirements of 40 CFR § 75.19 for NO _x and heat input.	<input type="checkbox"/> YES <input type="checkbox"/> NO
6. The application area includes units that are complying with EPA-approved alternative monitoring system requirements of 40 CFR Part 75, Subpart E for NO _x and heat input.	<input type="checkbox"/> YES <input type="checkbox"/> NO
7. The application area includes emission units that qualify for the CSAPR NO _x Ozone Season Group 2 retired unit exemption.	<input type="checkbox"/> YES <input checked="" type="checkbox"/> NO

Texas Commission on Environmental Quality
Application Area-Wide Applicability Determinations and General Information
Form OP-REQ1
Federal Operating Permit Program

Date:	June 2024
Permit No.:	O-4630
RN No.:	RN111652863

For SOP applications, answer ALL questions unless otherwise directed.

◆ *For GOP applications, answer ONLY these questions unless otherwise directed.*

Form OP-REQ1: Page 80	
XI. Miscellaneous (continued)	
G. 40 CFR Part 97, Subpart FFFFF - Texas SO₂ Trading Program	
1. The application area includes emission units complying with the requirements of the Texas SO ₂ Trading Program. <i>If the response to Question XI.G.1 is "NO," go to Question XI.G.6.</i>	<input type="checkbox"/> YES <input checked="" type="checkbox"/> NO
2. The application area includes units that are complying with the CEMS requirements of 40 CFR Part 75, Subpart B for SO ₂ and 40 CFR Part 75, Subpart H for heat input.	<input type="checkbox"/> YES <input type="checkbox"/> NO
3. The application area includes gas or oil-fired units that are complying with the monitoring requirements of 40 CFR Part 75, Appendix D for SO ₂ and heat input.	<input type="checkbox"/> YES <input type="checkbox"/> NO
4. The application area includes gas or oil-fired units that are complying with the Low Mass Emissions monitoring requirements of 40 CFR § 75.19 for SO ₂ and heat input.	<input type="checkbox"/> YES <input type="checkbox"/> NO
5. The application area includes units that are complying with EPA-approved alternative monitoring system requirements of 40 CFR Part 75, Subpart E for SO ₂ and heat input.	<input type="checkbox"/> YES <input type="checkbox"/> NO
6. The application area includes emission units that qualify for the Texas SO ₂ Trading Program retired unit exemption.	<input type="checkbox"/> YES <input checked="" type="checkbox"/> NO
H. Permit Shield (SOP Applicants Only)	
1. A permit shield for negative applicability entries on Form OP-REQ2 (Negative Applicable Requirement Determinations) is being requested or already exists in the permit.	<input checked="" type="checkbox"/> YES <input type="checkbox"/> NO

Texas Commission on Environmental Quality
Application Area-Wide Applicability Determinations and General Information
Form OP-REQ1
Federal Operating Permit Program

Date:	June 2024
Permit No.:	O-4630
RN No.:	RN111652863

For SOP applications, answer ALL questions unless otherwise directed.

◆ *For GOP applications, answer ONLY these questions unless otherwise directed.*

Form OP-REQ1: Page 81		
XI. Miscellaneous (continued)		
I. GOP Type (Complete this section for GOP applications only)		
◆	1. The application area is applying for initial issuance, revision, or renewal of an oil and gas general operating permit under GOP No. 511 - Oil and Gas General Operating Permit for Brazoria, Chambers, Collin, Dallas, Denton, El Paso, Ellis, Fort Bend, Galveston, Hardin, Harris, Jefferson, Johnson, Kaufman, Liberty, Montgomery, Orange, Parker, Rockwall, Tarrant, Waller, and Wise Counties.	<input type="checkbox"/> YES <input type="checkbox"/> NO
◆	2. The application area is applying for initial issuance, revision, or renewal of an oil and gas general operating permit under GOP No. 512 - Oil and Gas General Operating Permit for Gregg, Nueces, and Victoria Counties.	<input type="checkbox"/> YES <input type="checkbox"/> NO
◆	3. The application area is applying for initial issuance, revision, or renewal of an oil and gas general operating permit under GOP No. 513 - Oil and Gas General Operating Permit for Aransas, Bexar, Calhoun, Matagorda, San Patricio, and Travis Counties.	<input type="checkbox"/> YES <input type="checkbox"/> NO
◆	4. The application area is applying for initial issuance, revision, or renewal of an oil and gas general operating permit under GOP No. 514 - Oil and Gas General Operating Permit for All Texas Counties Except Aransas, Bexar, Brazoria, Calhoun, Chambers, Collin, Dallas, Denton, El Paso, Ellis, Fort Bend, Galveston, Gregg, Hardin, Harris, Jefferson, Johnson, Kaufman, Liberty, Matagorda, Montgomery, Nueces, Orange, Parker, Rockwall, San Patricio, Tarrant, Travis, Victoria, Waller, and Wise County.	<input type="checkbox"/> YES <input type="checkbox"/> NO
◆	5. The application area is applying for initial issuance, revision, or renewal of a solid waste landfill general operating permit under GOP No. 517 - Municipal Solid Waste Landfill general operating permit.	<input type="checkbox"/> YES <input type="checkbox"/> NO
J. Title 30 TAC Chapter 101, Subchapter H		
◆	1. The application area is located in a nonattainment area. <i>If the response to Question XI.J.1 is "NO," go to question XI.J.3.</i>	<input type="checkbox"/> YES <input checked="" type="checkbox"/> NO
◆	2. The applicant has or will generate emission reductions to be credited in the TCEQ Emissions Banking and Trading Program.	<input type="checkbox"/> YES <input type="checkbox"/> NO <input type="checkbox"/> N/A
◆	3. The applicant has or will generate discrete emission reductions to be credited in the TCEQ Emissions Banking and Trading Program.	<input type="checkbox"/> YES <input checked="" type="checkbox"/> NO <input type="checkbox"/> N/A

Texas Commission on Environmental Quality
Application Area-Wide Applicability Determinations and General Information
Form OP-REQ1
Federal Operating Permit Program

Date:	June 2024
Permit No.:	O-4630
RN No.:	RN111652863

For SOP applications, answer ALL questions unless otherwise directed.

◆ *For GOP applications, answer ONLY these questions unless otherwise directed.*

Form OP-REQ1: Page 82		
XI. Miscellaneous (continued)		
J. Title 30 TAC Chapter 101, Subchapter H (continued)		
◆	4. The application area is located at a site in the Houston/Galveston/Brazoria nonattainment area where the facilities have a collective uncontrolled design capacity to emit 10 tpy or more of NO _x .	<input type="checkbox"/> YES <input checked="" type="checkbox"/> NO
◆	5. The application area includes an electric generating facility permitted under 30 TAC Chapter 116, Subchapter I.	<input type="checkbox"/> YES <input checked="" type="checkbox"/> NO
◆	6. The application area is located at a site in the Houston/Galveston/Brazoria nonattainment area and the site has a potential to emit more than 10 tpy of highly-reactive volatile organic compounds (HRVOC) from facilities covered under 30 TAC Chapter 115, Subchapter H, Divisions 1 and 2.	<input type="checkbox"/> YES <input checked="" type="checkbox"/> NO
◆	7. The application area is located at a site in the Houston/Galveston/Brazoria nonattainment area, the site has a potential to emit 10 tpy or less of HRVOC from covered facilities and the applicant is opting to comply with the requirements of 30 TAC Chapter 101, Subchapter H, Division 6, Highly Reactive VOC Emissions Cap and Trade Program.	<input type="checkbox"/> YES <input checked="" type="checkbox"/> NO
K. Periodic Monitoring		
◆	1. The applicant or permit holder is submitting at least one periodic monitoring proposal described on Form OP-MON in this application.	<input type="checkbox"/> YES <input checked="" type="checkbox"/> NO
◆	2. The permit currently contains at least one periodic monitoring requirement. <i>If the responses to Questions XI.K.1 and XI.K.2 are both "NO," go to Section XI.L.</i>	<input type="checkbox"/> YES <input checked="" type="checkbox"/> NO
◆	3. All periodic monitoring requirements are being removed from the permit with this application.	<input type="checkbox"/> YES <input type="checkbox"/> NO

Texas Commission on Environmental Quality
Application Area-Wide Applicability Determinations and General Information
Form OP-REQ1
Federal Operating Permit Program

Date:	June 2024
Permit No.:	O-4630
RN No.:	RN111652863

For SOP applications, answer ALL questions unless otherwise directed.

◆ *For GOP applications, answer ONLY these questions unless otherwise directed.*

Form OP-REQ1: Page 83		
XI. Miscellaneous (continued)		
L. Compliance Assurance Monitoring		
◆	1. The application area includes at least one unit that does not meet the CAM exemptions in 40 CFR § 64.2(b) for all applicable requirements that it is subject to, and the unit has a pre-control device potential to emit greater than or equal to the amount in tons per year required in a site classified as a major source. <i>If the response to Question XI.L.1 is "NO," go to Section XI.M.</i>	<input type="checkbox"/> YES <input checked="" type="checkbox"/> NO
◆	2. The unit or units defined by XI.L.1 are using a control device to comply with an applicable requirement. <i>If the response to Question XI.L.2 is "NO," go to Section XI.M.</i>	<input type="checkbox"/> YES <input type="checkbox"/> NO
◆	3. The permit holder has submitted a CAM proposal on Form OP-MON in a previous application.	<input type="checkbox"/> YES <input type="checkbox"/> NO
◆	4. The owner/operator or permit holder is submitting a CAM proposal on Form OP-MON according to the deadlines for submittals in 40 CFR § 64.5 in this application. <i>If the responses to Questions XI.L.3 and XI.L.4 are both "NO," go to Section XI.M.</i>	<input type="checkbox"/> YES <input type="checkbox"/> NO
	5. The owner/operator or permit holder is submitting a CAM implementation plan and schedule to be incorporated as enforceable conditions in the permit.	<input type="checkbox"/> YES <input type="checkbox"/> NO
	6. Provide the unit identification numbers for the units for which the applicant is submitting a CAM implementation plan and schedule in the space below.	
◆	7. At least one unit defined by XI.L.1 and XI.L.2 is using a CEMS, COMS or PEMS meeting the requirements of 40 CFR § 64.3(d)(2).	<input type="checkbox"/> YES <input type="checkbox"/> NO
◆	8. All units defined by XI.L.1 and XI.L.2 are using a CEMS, COMS or PEMS meeting the requirements of 40 CFR § 64.3(d)(2). <i>If the response to Question XI.L.8 is "YES," go to Section XI.M.</i>	<input type="checkbox"/> YES <input type="checkbox"/> NO

Texas Commission on Environmental Quality
Application Area-Wide Applicability Determinations and General Information
Form OP-REQ1
Federal Operating Permit Program

Date:	June 2024
Permit No.:	O-4630
RN No.:	RN111652863

For SOP applications, answer ALL questions unless otherwise directed.

◆ *For GOP applications, answer ONLY these questions unless otherwise directed.*

Form OP-REQ1: Page 84		
XI. Miscellaneous (continued)		
L. Compliance Assurance Monitoring (continued)		
◆	9. At least one of the CAM proposals as described by question XI.L.3 or XI.L.4 addresses particulate matter, and the emission unit has a capture system as defined in 40 CFR §64.1.	<input type="checkbox"/> YES <input type="checkbox"/> NO
◆	10. At least one of the CAM proposals as described by question XI.L.3 or XI.L.4 addresses VOC, and the emission unit has a capture system as defined in 40 CFR §64.1.	<input type="checkbox"/> YES <input type="checkbox"/> NO
◆	11. At least one of the CAM proposals as described by question XI.L.3 or XI.L.4 addresses a regulated pollutant other than particulate matter or VOC, and the emission unit has a capture system as defined in 40 CFR §64.1.	<input type="checkbox"/> YES <input type="checkbox"/> NO
◆	12. The control device in the CAM proposal as described by question XI.L.3 or XI.L.4 has a bypass.	<input type="checkbox"/> YES <input type="checkbox"/> NO
M. Title 30 TAC Chapter 113, Subchapter D, Division 5 - Emission Guidelines and Compliance Times		
◆	1. The application area includes at least one air curtain incinerator that commenced construction on or before December 9, 2004. <i>If the response to Question XI.M.1 is "NO," or "N/A," go to Section XII.</i>	<input type="checkbox"/> YES <input checked="" type="checkbox"/> NO <input type="checkbox"/> N/A
◆	2. All air curtain incinerators constructed on or before December 9, 2004 combust only wood waste, clean lumber, or yard waste or a mixture of these materials.	<input type="checkbox"/> YES <input type="checkbox"/> NO
XII. New Source Review (NSR) Authorizations		
A. Waste Permits with Air Addendum		
◆	1. The application area includes a Municipal Solid Waste Permit or an Industrial Hazardous Waste with an Air Addendum. <i>If the response to XII.A.1 is "YES," include the waste permit numbers and issuance date in Section XII.J.</i>	<input type="checkbox"/> YES <input checked="" type="checkbox"/> NO

Texas Commission on Environmental Quality
Application Area-Wide Applicability Determinations and General Information
Form OP-REQ1
Federal Operating Permit Program

Date:	June 2024
Permit No.:	O-4630
RN No.:	RN111652863

For SOP applications, answer ALL questions unless otherwise directed.

◆ *For GOP applications, answer ONLY these questions unless otherwise directed.*

Form OP-REQ1: Page 85		
XII. New Source Review (NSR) Authorizations (continued)		
B. Air Quality Standard Permits		
◆	1. The application area includes at least one Air Quality Standard Permit NSR authorization. <i>If the response to XII.B.1 is "NO," go to Section XII.C. If the response to XII.B.1 is "YES," be sure to include the standard permit's registration numbers in Section XII.H and answer XII.B.2 - B.16 as appropriate.</i>	<input checked="" type="checkbox"/> YES <input type="checkbox"/> NO
◆	2. The application area includes at least one "State Pollution Control Project" Air Quality Standard Permit NSR authorization under 30 TAC § 116.617.	<input type="checkbox"/> YES <input checked="" type="checkbox"/> NO
◆	3. The application area includes at least one non-rule Air Quality Standard Permit for Pollution Control Projects NSR authorization.	<input type="checkbox"/> YES <input checked="" type="checkbox"/> NO
◆	4. The application area includes at least one "Installation and/or Modification of Oil and Gas Facilities" Air Quality Standard Permit NSR authorization under 30 TAC § 116.620.	<input type="checkbox"/> YES <input checked="" type="checkbox"/> NO
◆	5. The application area includes at least one non-rule Air Quality Standard Permit for Oil and Gas Handling and Production Facilities NSR authorization.	<input checked="" type="checkbox"/> YES <input type="checkbox"/> NO
◆	6. The application area includes at least one "Municipal Solid Waste Landfill" Air Quality Standard Permit NSR authorization under 30 TAC § 116.621.	<input type="checkbox"/> YES <input checked="" type="checkbox"/> NO
◆	7. The application area includes at least one "Municipal Solid Waste Landfill Facilities and Transfer Stations" Standard Permit authorization under 30 TAC Chapter 330, Subchapter U.	<input type="checkbox"/> YES <input checked="" type="checkbox"/> NO
	8. The application area includes at least one "Concrete Batch Plant" Air Quality Standard Permit NSR authorization.	<input type="checkbox"/> YES <input checked="" type="checkbox"/> NO
◆	9. The application area includes at least one "Concrete Batch Plant with Enhanced Controls" Air Quality Standard Permit NSR authorization.	<input type="checkbox"/> YES <input checked="" type="checkbox"/> NO
◆	10. The application area includes at least one "Hot Mix Asphalt Plant" Air Quality Standard Permit NSR authorization.	<input type="checkbox"/> YES <input checked="" type="checkbox"/> NO

Texas Commission on Environmental Quality
Application Area-Wide Applicability Determinations and General Information
Form OP-REQ1
Federal Operating Permit Program

Date:	June 2024
Permit No.:	O-4630
RN No.:	RN111652863

For SOP applications, answer ALL questions unless otherwise directed.

◆ *For GOP applications, answer ONLY these questions unless otherwise directed.*

Form OP-REQ1: Page 86	
XII. New Source Review (NSR) Authorizations (continued)	
B. Air Quality Standard Permits (continued)	
◆ 11. The application area includes at least one "Rock Crusher" Air Quality Standard Permit NSR authorization.	<input type="checkbox"/> YES <input checked="" type="checkbox"/> NO
◆ 12. The application area includes at least one "Electric Generating Unit" Air Quality Standard Permit NSR authorization. <i>If the response to XII.B.12 is "NO," go to Question XII.B.15.</i>	<input type="checkbox"/> YES <input checked="" type="checkbox"/> NO
◆ 13. For purposes of "Electric Generating Unit" Air Quality Standard Permit, the application area is located in the East Texas Region.	<input type="checkbox"/> YES <input type="checkbox"/> NO
◆ 14. For purposes of "Electric Generating Unit" Air Quality Standard Permit, the application area is located in the West Texas Region.	<input type="checkbox"/> YES <input type="checkbox"/> NO
◆ 15. The application area includes at least one "Boiler" Air Quality Standard Permit NSR authorization.	<input type="checkbox"/> YES <input checked="" type="checkbox"/> NO
◆ 16. The application area includes at least one "Sawmill" Air Quality Standard Permit NSR authorization.	<input type="checkbox"/> YES <input checked="" type="checkbox"/> NO
C. Flexible Permits	
1. The application area includes at least one Flexible Permit NSR authorization.	<input type="checkbox"/> YES <input checked="" type="checkbox"/> NO
D. Multiple Plant Permits	
1. The application area includes at least one Multi-Plant Permit NSR authorization.	<input type="checkbox"/> YES <input checked="" type="checkbox"/> NO

Texas Commission on Environmental Quality
Application Area-Wide Applicability Determinations and General Information
Form OP-REQ1
Federal Operating Permit Program

Date:	June 2024
Permit No.:	O-4630
RN No.:	RN111652863

For SOP applications, answer ALL questions unless otherwise directed.

◆ *For GOP applications, answer ONLY these questions unless otherwise directed.*

Form OP-REQ1: Page 87			
XII. NSR Authorizations (Attach additional sheets if necessary for sections E-J)			
E. PSD Permits and PSD Major Pollutants			
PSD Permit No.:	Issuance Date:	Pollutant(s):	
PSD Permit No.:	Issuance Date:	Pollutant(s):	
PSD Permit No.:	Issuance Date:	Pollutant(s):	
PSD Permit No.:	Issuance Date:	Pollutant(s):	
If PSD Permits are held for the application area, please complete the Major NSR Summary Table located under the Technical Forms heading at: www.tceq.texas.gov/permitting/air/titlev/site/site_experts.html .			
F. Nonattainment (NA) Permits and NA Major Pollutants			
NA Permit No.:	Issuance Date:	Pollutant(s):	
NA Permit No.:	Issuance Date:	Pollutant(s):	
NA Permit No.:	Issuance Date:	Pollutant(s):	
NA Permit No.:	Issuance Date:	Pollutant(s):	
If NA Permits are held for the application area, please complete the Major NSR Summary Table located under the Technical Forms heading at: www.tceq.texas.gov/permitting/air/titlev/site/site_experts.html .			
G. NSR Authorizations with FCAA § 112(g) Requirements			
NSR Permit No.:	Issuance Date:	NSR Permit No.:	Issuance Date:
NSR Permit No.:	Issuance Date:	NSR Permit No.:	Issuance Date:
NSR Permit No.:	Issuance Date:	NSR Permit No.:	Issuance Date:
NSR Permit No.:	Issuance Date:	NSR Permit No.:	Issuance Date:
◆ H. Title 30 TAC Chapter 116 Permits, Special Permits, Standard Permits, Other Authorizations (Other Than Permits By Rule, PSD Permits, NA Permits) for the Application Area			
Authorization No.: 171682	Issuance Date: 6/24/2024	Authorization No.:	Issuance Date:
Authorization No.:	Issuance Date:	Authorization No.:	Issuance Date:
Authorization No.:	Issuance Date:	Authorization No.:	Issuance Date:
Authorization No.:	Issuance Date:	Authorization No.:	Issuance Date:

Texas Commission on Environmental Quality
Application Area-Wide Applicability Determinations and General Information
Form OP-REQ1
Federal Operating Permit Program

Date:	June 2024
Permit No.:	O-4630
RN No.:	RN111652863

For SOP applications, answer ALL questions unless otherwise directed.

◆ *For GOP applications, answer ONLY these questions unless otherwise directed.*

Form OP-REQ1: Page 88	
XII. NSR Authorizations (Attach additional sheets if necessary for sections E-J)	
◆ I. Permits by Rule (30 TAC Chapter 106) for the Application Area	
<i>A list of selected Permits by Rule (previously referred to as standard exemptions) that are required to be listed in the FOP application is available in the instructions.</i>	
PBR No.:	Version No./Date:
PBR No.:	Version No./Date:
PBR No.:	Version No./Date:
PBR No.:	Version No./Date:
PBR No.:	Version No./Date:
PBR No.:	Version No./Date:
PBR No.:	Version No./Date:
PBR No.:	Version No./Date:
PBR No.:	Version No./Date:
PBR No.:	Version No./Date:
PBR No.:	Version No./Date:
PBR No.:	Version No./Date:
PBR No.:	Version No./Date:
PBR No.:	Version No./Date:
PBR No.:	Version No./Date:
◆ J. Municipal Solid Waste and Industrial Hazardous Waste Permits With an Air Addendum	
Permit No.:	Issuance Date:
Permit No.:	Issuance Date:
Permit No.:	Issuance Date:
Permit No.:	Issuance Date:

Form OP-REQ2
Negative Applicable/Superseded Requirement Determinations
Texas Commission on Environmental Quality

Date	Permit No.	Regulated Entity No.
June 2024	O-4630	RN111652863

Unit AI	Revision No.	Unit/Group/Process ID No.	Unit/Group/Process Applicable Form	Potentially Applicable Regulatory Name	Negative Applicability/Superseded Requirement Citation	Negative Applicability/Superseded Requirement Reason
		HTR-1001	OP-UA6	40CFR Part 63 Subpart JJJJJ	40 CFR 63.11193	These units are process heaters and not boilers
		HTR-1002	OP-UA6	40CFR Part 63 Subpart JJJJJ	40 CFR 63.11193	These units are process heaters and not boilers
		HE-1014	OP-UA6	40CFR Part 63 Subpart JJJJJ	40 CFR 63.11193	This unit is a process heater and not a boiler
		L-1	OP-REQ2	30 TAC 115	30 TAC 115.10	The site is not located in an applicable county

**Applicable Requirements Summary
Form OP-REQ3 (Page 1)
Federal Operating Permit Program**

Table 1a: Additions

Date: June 2024	Regulated Entity No.: RN111652863	Permit No.: O-4630
Company Name: Navitas Midstream Midland Basin, LLC	Area Name: Leonidas Gas Plant	

Revision No.	Unit/Group/Process ID No.	Unit/Group/Process Applicable Form	SOP/GOP Index No	Pollutant	Applicable Regulatory Requirement Name	Applicable Regulatory Requirement Standard(s)
	GEN-203	OP-UA2	60JJJJ-4230	NOX	NSPS JJJJ	§60.4233(e)-Table 1 34
	“	“	“	“	“	§60.4234
	“	“	“	“	“	§60.4243(b)
	“	“	“	“	“	§60.4243[G](d)
	“	“	“	“	“	§60.4243(g)
	“	“	“	“	“	§60.4246
	“	“	“	“	“	§60.4243(b)(2)
	“	“	“	“	“	§60.4243(b)(2)(i)
	GEN-203	OP-UA2	60JJJJ-4230	CO	NSPS JJJJ	§60.4233(e)-Table 1 36
	“	“	“	“	“	§60.4234
	“	“	“	“	“	§60.4243(b)
	“	“	“	“	“	§60.4243[G](d)
	“	“	“	“	“	§60.4243(g)
	“	“	“	“	“	§60.4246

**Applicable Requirements Summary
Form OP-REQ3 (Page 1)
Federal Operating Permit Program**

Table 1a: Additions

Date: June 2024	Regulated Entity No.: RN111652863	Permit No.: O-4630
Company Name: Navitas Midstream Midland Basin, LLC	Area Name: Leonidas Gas Plant	

Revision No.	Unit/Group/Process ID No.	Unit/Group/Process Applicable Form	SOP/GOP Index No	Pollutant	Applicable Regulatory Requirement Name	Applicable Regulatory Requirement Standard(s)
	GEN-203	OP-UA2	60JJJJ-4230	CO	NSPS JJJJ	§60.4243(b)(2)
	“	“	“	“	“	§60.4243(b)(2)(i)
	GEN-203	OP-UA2	60JJJJ-4230	VOC	NSPS JJJJ	§60.4233(e)-Table 1 37
	“	“	“	“	“	§60.4234
	“	“	“	“	“	§60.4243(b)
	“	“	“	“	“	§60.4243[G](d)
	“	“	“	“	“	§60.4243(g)
	“	“	“	“	“	§60.4246
	“	“	“	“	“	§60.4243(b)(2)
	“	“	“	“	“	§60.4243(b)(2)(i)
	GEN-203	OP-UA2	63ZZZZ-6590	112(B) - HAPS	MACT ZZZZ	§63.6590(c)
	AMINE-1	OP-UA10	60OOOOa-5365	SO2	NSPS OOOOa	§60.5405a(g)(3)
	FUG-1	OP-UA12	60OOOOa-5400	VOC	NSPS OOOOa	[G]§60.5400a
	“	“	“	“	“	[G]§60.5401b

**Applicable Requirements Summary
Form OP-REQ3 (Page 1)
Federal Operating Permit Program**

Table 1a: Additions

Date: June 2024	Regulated Entity No.: RN111652863	Permit No.: O-4630
Company Name: Navitas Midstream Midland Basin, LLC	Area Name: Leonidas Gas Plant	

Revision No.	Unit/Group/Process ID No.	Unit/Group/Process Applicable Form	SOP/GOP Index No	Pollutant	Applicable Regulatory Requirement Name	Applicable Regulatory Requirement Standard(s)
	FS-1001	OP-UA7	60A	OPACITY	NSPS A	§60.18(b)
	“	“	“	“	“	§60.18(c)(1)
	“	“	“	“	“	§60.18(c)(2)
	“	“	“	“	“	§60.18(c)(6)
	“	“	“	“	“	§60.18(e)
	“	“	“	“	“	§60.18(c)(3)(ii)
	“	“	“	“	“	§60.18(c)(4)(i)
	FS-1002	OP-UA7	60A	OPACITY	NSPS A	§60.18(b)
	“	“	“	“	“	§60.18(c)(1)
	“	“	“	“	“	§60.18(c)(2)
	“	“	“	“	“	§60.18(c)(6)
	“	“	“	“	“	§60.18(e)
	“	“	“	“	“	§60.18(c)(3)(ii)
	“	“	“	“	“	§60.18(c)(4)(i)

**Applicable Requirements Summary
Form OP-REQ3 (Page 1)
Federal Operating Permit Program**

Table 1a: Additions

Date: June 2024	Regulated Entity No.: RN111652863	Permit No.: O-4630
Company Name: Navitas Midstream Midland Basin, LLC	Area Name: Leonidas Gas Plant	

Revision No.	Unit/Group/Process ID No.	Unit/Group/Process Applicable Form	SOP/GOP Index No	Pollutant	Applicable Regulatory Requirement Name	Applicable Regulatory Requirement Standard(s)
	FS-1001	OP-UA7	R1111	OPACITY	Chapter 111.111	§111.111(a)(4)(A) 1
	FS-1002	OP-UA7	R1111	OPACITY	Chapter 111.111	§111.111(a)(4)(A) 1
	DEHY-1	OP-UA62	63HH-764	112(B) – HAPS	MACT HH	§63.764(e)(1)(ii)
	“	“	“	“	“	§63.764(a)
	“	“	“	“	“	§63.764(e)(1)
	DEHY-1	OP-UA62	63HH-764	112(B) – HAPS	MACT HH	§63.764(j)
	“	“	“	“	“	§63.775(c)(8)

**Applicable Requirements Summary
Form OP-REQ3 (Page 1)
Federal Operating Permit Program**

Table 1b: Additions

Date: June 2024	Regulated Entity No.: RN111652863	Permit No.: O-4630
Company Name: Navitas Midstream Midland Basin, LLC	Area Name: Leonidas Gas Plant	

Revision No.	Unit/Group/Process ID No.	SOP/GOP Index No.	Pollutant	Monitoring and Testing Requirements	Recordkeeping Requirements	Reporting Requirements
	GEN-203	60JJJJ-UA2	NOX	§60.4243(b)(2)	§60.4245(a)(1)	§60.4245(c)
	“	“	“	§60.4243(b)(2)(ii)	§60.4245(a)(2)	§60.4245(d)
	“	“	“	§60.4244(a)	§60.4243(b)(2)	
	“	“	“	§60.4244(b)	§60.4243(b)(2)(ii)	
	“	“	“	§60.4244(c)	§60.4245(a)(4)	
	“	“	“	§60.4244(d)	§60.4243(e)	
	“	“	“	§60.4243(e)		
	GEN-203	60JJJJ-UA2	CO	§60.4243(b)(2)	§60.4245(a)(1)	§60.4245(c)
	“	“	“	§60.4243(b)(2)(ii)	§60.4245(a)(2)	§60.4245(d)
	“	“	“	§60.4244(a)	§60.4243(b)(2)	
	“	“	“	§60.4244(b)	§60.4243(b)(2)(ii)	
	“	“	“	§60.4244(c)	§60.4245(a)(4)	
	“	“	“	§60.4244(e)	§60.4243(e)	

Applicable Requirements Summary
Form OP-REQ3 (Page 1)
Federal Operating Permit Program
Table 1b: Additions

Date: June 2024	Regulated Entity No.: RN111652863	Permit No.: O-4630
Company Name: Navitas Midstream Midland Basin, LLC	Area Name: Leonidas Gas Plant	

Revision No.	Unit/Group/Process ID No.	SOP/GOP Index No.	Pollutant	Monitoring and Testing Requirements	Recordkeeping Requirements	Reporting Requirements
	GEN-203	60JJJJ-UA2	CO	§60.4243(e)		
	GEN-203	60JJJJ-UA2	VOC	§60.4243(b)(2)	§60.4245(a)(1)	
	“	“	“	§60.4243(b)(2)(ii)	§60.4245(a)(2)	
	“	“	“	§60.4244(a)	§60.4243(b)(2)	
	“	“	“	§60.4244(b)	§60.4243(b)(2)(ii)	
	“	“	“	§60.4244(c)	§60.4245(a)(4)	
	“	“	“	§60.4244(f)	§60.4243(e)	
	“	“	“	§60.4244(g)		
	“	“	“	§60.4243(e)		

**Applicable Requirements Summary
Form OP-REQ3 (Page 1)
Federal Operating Permit Program**

Table 1b: Additions

Date: June 2024	Regulated Entity No.: RN111652863	Permit No.: O-4630
Company Name: Navitas Midstream Midland Basin, LLC	Area Name: Leonidas Gas Plant	

Revision No.	Unit/Group/Process ID No.	SOP/GOP Index No.	Pollutant	Monitoring and Testing Requirements	Recordkeeping Requirements	Reporting Requirements
	GEN-203	60JJJJ-UA2	NOX	§60.4244(a)	§60.4245(a)(1)	[G]§60.4245(e)
	“	“	“	§60.4244(b)	§60.4245(a)(2)	§60.4245(d)
	“	“	“	§60.4244(c)	§60.4245(a)(4)	
	“	“	“	§60.4244(d)	§60.4243(b)(2)(i)	
	“	“	“	§60.4243(b)(2)(i)	§60.4245(b)	
	“	“	“	§60.4243(f)		
	“	“	“	§60.4237(b)		
	GEN-203	60JJJJ-UA2	CO	§60.4244(a)	§60.4245(a)(1)	[G]§60.4245(e)
	“	“	“	§60.4244(b)	§60.4245(a)(2)	§60.4245(d)
	“	“	“	§60.4244(c)	§60.4245(a)(4)	
	“	“	“	§60.4244(e)	§60.4243(b)(2)(i)	

**Applicable Requirements Summary
Form OP-REQ3 (Page 2)
Federal Operating Permit Program**

Table 1b: Additions

Date: June 2024	Regulated Entity No.: RN111652863	Permit No.: O-4630
Company Name: Navitas Midstream Midland Basin, LLC	Area Name: Leonidas Gas Plant	

Revision No.	Unit/Group/Process ID No.	SOP/GOP Index No.	Pollutant	Monitoring and Testing Requirements	Recordkeeping Requirements	Reporting Requirements
	“	“	“	§60.4243(b)(2)(i)		
	“	“	“	§60.4243(f)		
	GEN-203	60JJJJ-4230	VOC	§60.4244(a)	§60.4245(a)(1)	[G]§60.4245(e)
	“	“	“	§60.4244(b)	§60.4245(a)(2)	§60.4245(d)
	“	“	“	§60.4244(c)	§60.4245(a)(4)	
	“	“	“	§60.4244(f)	§60.4243(b)(2)(i)	
	“	“	“	§60.4244(g)	§60.4245(b)	
	“	“	“	§60.4243(b)(2)(i)		
	“	“	“	§60.4243(f)		
	“	“	“	§60.4237(b)		
	AMINE-1	60OOOOa-5365	SO2		§60.5423a(c)	§60.5423a(b)
	FUG-1	60OOOOa-5400	VOC	§60.5400b(a)	[G]§60.5421a	[G]§60.5422a
	“				§60.5400b(l)	§60.5400b(k)

Applicable Requirements Summary
Form OP-REQ3 (Page 2)
Federal Operating Permit Program

Table 1b: Additions

Date: June 2024	Regulated Entity No.: RN111652863	Permit No.: O-4630
Company Name: Navitas Midstream Midland Basin, LLC	Area Name: Leonidas Gas Plant	

Revision No.	Unit/Group/Process ID No.	SOP/GOP Index No.	Pollutant	Monitoring and Testing Requirements	Recordkeeping Requirements	Reporting Requirements
	FS-1001	60A	OPACITY	§60.18(d)		
	“	“	“	[G]§60.18(f)(1)		
	“	“	“	[G]§60.18(f)(2)		
	“	“	“	[G]§60.18(f)(3)		
	“	“	“	[G]§60.18(f)(4)		
	FS-1001	R1111	OPACITY	[G]§111.111(a)(4)(A)(i)	§111.111(a)(4)(A)(ii)	
	“	“	“	§111.111(a)(4)(A)(ii)		
	FS-1002	60A	OPACITY	§60.18(d)		
	“	“	“	[G]§60.18(f)(1)		
	“	“	“	[G]§60.18(f)(2)		
	“	“	“	[G]§60.18(f)(3)		
	“	“	“	[G]§60.18(f)(4)		
	FS-1002	R1111	OPACITY	[G]§111.111(a)(4)(A)(i)	§111.111(a)(4)(A)(ii)	

Applicable Requirements Summary

TCEQ 10018 (APDG 5939v2, Revised 06/15) OP-REQ3 - Applicable Requirements Summary

This form is for use by sources subject to air quality permit requirements and may be revised periodically. (Title V Release 11/08)

Form OP-REQ3 (Page 2)
Federal Operating Permit Program

Table 1b: Additions

Date: June 2024	Regulated Entity No.: RN111652863	Permit No.: O-4630
Company Name: Navitas Midstream Midland Basin, LLC	Area Name: Leonidas Gas Plant	

Revision No.	Unit/Group/Process ID No.	SOP/GOP Index No.	Pollutant	Monitoring and Testing Requirements	Recordkeeping Requirements	Reporting Requirements
	“	“	“	§ 111.111(a)(4)(A)(ii)		
	DEHY-1	63HH-764	112(B) - HAPS	[G]§63.772(b)(2)	§63.774(d)(1)	DEHY-1
	“	“	“		§63.774(d)(1)(ii)	“
	GRP-RCOMP	600000a-5385	VOC	[G]§60.5385b(b)	[G]§60.5420b(c)	[G]§60.5420b(b)

Texas Commission on Environmental Quality
Federal Operating Permit Program
Individual Unit Summary
Form OP-SUM
[Table 1](#)

Date	Permit No.	Regulated Entity No.
June 2024	O-4630	RN111652863

Unit/Process ID No.	Applicable Form	Unit Name/Description	CAM	Preconstruction Authorizations 30 TAC Chapter 116/30 TAC Chapter 106	Preconstruction Authorizations Title I	Group ID No.
GEN-203	OP-UA2	1,135Hp Cummins GTA50E		Permit No. 171682		
HTR-1001	OP-UA6	Regeneration Gas Heater		Permit No. 171682		
HTR-1002	OP-UA6	Heat Medium Heater		Permit No. 171682		
HE-1014	OP-UA6	TEG Reboiler		Permit No. 171682		
FS-1001	OP-UA7	Plant Flare		Permit No. 171682		
FS-1002	OP-UA7	Acid Gas Flare		Permit No. 171682		
DEHY-1	OP-UA62	Dehydration Unit		Permit No. 171682		
AMINE-1	OP-UA10	Amine Unit		Permit No. 171682		
TK-1001	OP-UA3	Slop Oil Storage Tank (210-bbl)		Permit No. 171682		GRP-TANKS1
TK-1005	OP-UA3	Sump Tank (1,600-gal)		Permit No. 171682		GRP-TANKS1

Texas Commission on Environmental Quality

**Federal Operating Permit Program
Individual Unit Summary
Form OP-SUM
[Table 1](#)**

Date	Permit No.	Regulated Entity No.
June 2024	O-4630	RN111652863

Unit/Process ID No.	Applicable Form	Unit Name/Description	CAM	Preconstruction Authorizations 30 TAC Chapter 116/30 TAC Chapter 106	Preconstruction Authorizations Title I	Group ID No.
TK-1009	OP-UA3	Sump Tank (1,600-gal)		Permit No. 171682		GRP-TANKS1
TK-1012	OP-UA3	Sump Tank (1,600-gal)		Permit No. 171682		GRP-TANKS1
TK-1013	OP-UA3	Sump Tank (1,600-gal)		Permit No. 171682		GRP-TANKS1
TK-1014	OP-UA3	Sump Tank (1,600-gal)		Permit No. 171682		GRP-TANKS1
TK-1002	OP-UA3	Methanol Tank (500-gal)		Permit No. 171682		GRP-TANKS2
TK-1016	OP-UA3	Methanol Tank (500-gal)		Permit No. 171682		GRP-TANKS2
TK-1017	OP-UA3	Methanol Tank (500-gal)		Permit No. 171682		GRP-TANKS2
TK-1018	OP-UA3	Methanol Tank (500-gal)		Permit No. 171682		GRP-TANKS2
TK-1019	OP-UA3	Methanol Tank (500-gal)		Permit No. 171682		GRP-TANKS2
TK-1020	OP-UA3	Methanol Tank (500-gal)		Permit No. 171682		GRP-TANKS2

Texas Commission on Environmental Quality

**Federal Operating Permit Program
Individual Unit Summary
Form OP-SUM
[Table 1](#)**

Date	Permit No.	Regulated Entity No.
June 2024	O-4630	RN111652863

Unit/Process ID No.	Applicable Form	Unit Name/Description	CAM	Preconstruction Authorizations 30 TAC Chapter 116/30 TAC Chapter 106	Preconstruction Authorizations Title I	Group ID No.
TK-1003	OP-UA3	Amine Tank (100-bbl)		Permit No. 171682		GRP-TANKS1
TK-1006	OP-UA3	Amine Anti-Foam Tank (500-gal)		Permit No. 171682		GRP-TANKS1
TK-1008	OP-UA3	TEG Storage Tank (100-bbl)		Permit No. 171682		GRP-TANKS1
TK-1011	OP-UA3	Residue Compressor Oil Make-Up Tank (100-bbl)		Permit No. 171682		GRP-TANKS1
TK-1015	OP-UA3	Expander Lube Oil Tank (300-gal)		Permit No. 171682		GRP-TANKS1
L-1	OP-REQ2	Truck Loading		Permit No. 171682		
FUG-1	OP-UA12	Monitored Fugitives		Permit No. 171682		
CM-1	OP-UA12	Recip. Compressor 1		Permit No. 171682		GRP-RCOMP
CM-2	OP-UA12	Recip. Compressor 2		Permit No. 171682		GRP-RCOMP
CM-3	OP-UA12	Recip. Compressor 3		Permit No. 171682		GRP-RCOMP

Texas Commission on Environmental Quality

**Federal Operating Permit Program
Individual Unit Summary
Form OP-SUM
[Table 1](#)**

Date	Permit No.	Regulated Entity No.
June 2024	O-4630	RN111652863

Unit/Process ID No.	Applicable Form	Unit Name/Description	CAM	Preconstruction Authorizations 30 TAC Chapter 116/30 TAC Chapter 106	Preconstruction Authorizations Title I	Group ID No.
CM-4	OP-UA12	Recip. Compressor 4		Permit No. 171682		GRP-RCOMP
CM-5	OP-UA12	Recip. Compressor 5		Permit No. 171682		GRP-RCOMP

Stationary Reciprocating Internal Combustion Engine Attributes

Form OP-UA2 (Page 4)

Federal Operating Permit Program

Table 2a: Title 40 Code of Federal Regulations Part 63 (40 CFR Part 63)

Subpart ZZZZ: National Emission Standards for Hazardous Air Pollutants for Stationary Reciprocating Internal Combustion Engines
Texas Commission on Environmental Quality

Date	Permit No.	Regulated Entity No.
June 2024	O-4630	RN111652863

Unit ID No.	SOP/GOP Index No.	HAP Source	Brake HP	Construction/ Reconstruction Date	Nonindustrial Emergency Engine	Service Type	Stationary RICE Type
GEN-203	63ZZZZ-6590	AREA	500+	06+			

Stationary Reciprocating Internal Combustion Engine Attributes
Form OP-UA2 (Page 8)
Federal Operating Permit Program
Table 4a: Title 40 Code of Federal Regulations Part 60 (40 CFR Part 60)
Subpart JJJJ: Standards of Performance for Stationary Spark Ignition Internal Combustion Engines
Texas Commission on Environmental Quality

Date	Permit No.	Regulated Entity No.
June 2024	O-4630	RN111652863

Unit ID No.	SOP/GOP Index No.	Construction/ Reconstruction/ Modification Date	Test Cell	Exemption	Temp Replacement	Horsepower	Fuel	AEL No.	Lean Burn	Commencing
GEN-203	60JJJJ-4230	YES	NO	NONE	NO	500+E	NATG AS		NO	CON

Stationary Reciprocating Internal Combustion Engine Attributes
Form OP-UA2 (Page 9)
Federal Operating Permit Program
Table 4b: Title 40 Code of Federal Regulations Part 60 (40 CFR Part 60)
Subpart JJJJ: Standards of Performance for Stationary Spark Ignition Internal Combustion Engines
Texas Commission on Environmental Quality

Date	Permit No.	Regulated Entity No.
June 2024	O-4630	RN111652863

Unit ID No.	SOP/GOP Index No.	Manufacture Date	Displacement	Certified	Operation	Certified Modification	Service	Severe Duty	Optional Compliance
GEN-203	60JJJJ-4230	N0710+E		YES	YES	NO	EMERG		

Storage Tank/Vessel Attributes
Form OP-UA3 (Page 3)
Federal Operating Permit Program
Table 3: Title 40 Code of Federal Regulations Part 60 (40 CFR Part 60)
Subpart Kb: Standards of Performance for Volatile Organic Liquid Storage Vessels
(Including Petroleum Liquid Storage Vessels)
Texas Commission on Environmental Quality

Date	Permit No.	Regulated Entity No.
June 2024	O-4630	RN111652863

Unit ID No.	SOP/GOP Index No.	Product Stored	Storage Capacity	WW Tank Control	Maximum TVP	Storage Vessel Description	AMEL ID No.	Guidepole	Reid Vapor Pressure	Control Device ID No.
GRP-TANKS1	60Kb-110b	PTCD-BF3	420K-							
GRP-TANKS2	60Kb-110b	VOL	10K-							

Storage Tank/Vessel Attributes

Form OP-UA3 (Page 64)

Federal Operating Permit Program

Table 24a: Title 40 Code of Federal Regulations Part 60 (40 CFR Part 60)

Subpart OOOOa: Standards of Performance for Crude Oil and Natural Gas Facilities for which Construction, Modification or Reconstruction

Commenced After September 18, 2015

Texas Commission on Environmental Quality

Date	Permit No.	Regulated Entity No.
June 2024	O-4630	RN111652863

Unit ID No.	SOP/GOP Index No.	Construction/ Modification Date	Subject to Another Regulation	PTE	Compliance Option	Control Option	Control Device ID No.
GRP-TANKS1	600000a-5365a	15+	NO	6-			
GRP-TANKS2	600000a-5365a	15+	NO	6-			

Storage Tank/Vessel Attributes

Form OP-UA3 (Page 66)

Federal Operating Permit Program

Table 25a: Title 40 Code of Federal Regulations Part 60 (40 CFR Part 60)

Subpart OOOO: Standards of Performance for Crude Oil and Natural Gas Production, Transmission and Distribution for which Construction, Modification or Reconstruction Commenced After August 23, 2011, and on or before September 18, 2015
Texas Commission on Environmental Quality

Date	Permit No.	Regulated Entity No.
June 2024	O-4630	RN111652863

Unit ID No.	SOP/GOP Index No.	Construction/Modification Date	Compliance Subject to Another Subpart	Potential to Emit	Storage Capacity	Compliance Option	Group Type	Control Option	Control Device ID No.
GRP-TANKS1	600000-5365	15+							
GRP-TANKS2	600000-5365	15+							

Texas Commission on Environmental Quality

Date	Permit No.	Regulated Entity No.
June 2024	0-4630	RN111652863

[illegible]

Boiler/Steam Generator/Steam Generating Unit Attributes
Form OP-UA6 (Page 12)
Federal Operating Permit Program
Table 4b: Title 40 Code of Federal Regulations Part 60 (40 CFR Part 60)
Subpart Dc: Standards of Performance for Industrial-Commercial Steam Generating Units
Texas Commission on Environmental Quality

Date	Permit No.	Regulated Entity No.
June 2024	0-4630	RN111652863

[illegible]

Texas Commission on Environmental Quality
Flare Attributes
Form OP-UA7 (Page 1)
Federal Operating Permit Program
Table 1: Title 30 Texas Administrative Code Chapter 111 (30 TAC Chapter 111)
Control of Air Pollution from Visible Emissions and Particulate Matter

Date	Permit No.:	Regulated Entity No.
June 2024	O-4630	RN111652863

Unit ID No.	SOP/GOP Index No	Acid Gases Only	Emergency/Upset Conditions Only	Alternate Opacity Limitation (AOL)	AOL ID No.	Construction Date
FS-1001	R1111	NO	NO			
FS-1002	R1111	NO	NO			

Texas Commission on Environmental Quality

Flare Attributes

Form OP-UA7 (Page 3)

Federal Operating Permit Program

Table 3: Title 40 Code of Federal Regulations Part 60 and 61 (40 CFR Part 60 and 40 CFR Part 61)

Subpart A: General Provisions of Standards of Performance for New Stationary Sources and National Emission Standards for Hazardous Air Pollutants

Date	Permit No.:	Regulated Entity No.
June 2024	O-4630	RN111652863

Unit ID No.	SOP/GOP Index No.	Subject to 40 CFR §60.18	Adhering to Heat Content Specifications	Flare Assist Type	Flare Exit Velocity	Heating Value of Gas
FS-1001	60A	YES	YES	AIR		
FS-1002	60A	YES	YES	AIR		

Texas Commission on Environmental Quality
Flare Attributes
Form OP-UA7 (Page 4)
Federal Operating Permit Program
Table 4: Title 40 Code of Federal Regulations Part 63
Subpart A: General Provisions of National Emission Standards for Hazardous Air Pollutants for Source Categories

Date	Permit No.:	Regulated Entity No.
June 2024	O-4630	RN111652863

Unit ID No.	SOP/GOP Index No.	Required Under 40 CFR Part 63	Heat Content Specification	Flare Assist Type	Flare Exit Velocity	Heating Value of Gas
FS-1001	63A	NO				
FS-1002	63A	NO				

Gas Sweetening/Sulfur Recovery Unit Attributes
Form OP-UA10 (Page 1)
Federal Operating Permit Program
Table 1: Title 30 Texas Administrative Code Chapter 112 (30 TAC Chapter 112)
Control of Air Pollution from Sulfur Compounds
Texas Commission on Environmental Quality

Date	Permit No.	Regulated Entity No.
June 2024	O-4630	RN111652863

Process ID No.	SOP/GOP Index No.	Sulfur Recovery Plant	Stack Height	Emission Point ID No.
AMINE-1	R112	NO		

Gas Sweetening/Sulfur Recovery Unit Attributes
Form OP-UA10 (Page 2)
Federal Operating Permit Program
Table 2a: Title 40 Code of Federal Regulations Part 60 (40 CFR Part 60)
Subpart LLL: Standards of Performance for Onshore Natural Gas Processing: SO₂ Emissions
Texas Commission on Environmental Quality

Date	Permit No.	Regulated Entity No.
June 2024	O-4630	RN111652863

Process ID No.	SOP/GOP Index No.	Onshore	Construction Date	Acid Gas Vented	Design Capacity
AMINE-1	60LLL-640	YES	11+		

**Gas Sweetening/Sulfur Recovery Unit Attributes
Form OP-UA10 (Page 4)**

Federal Operating Permit Program

Table 3: Title 40 Code of Federal Regulations Part 60 (40 CFR Part 60)

**Subpart OOOOa: Standards of Performance for Crude Oil and Natural Gas Facilities for which Construction, Modification or
Reconstruction Commenced After September 18, 2015
Texas Commission on Environmental Quality**

Date	Permit No.	Regulated Entity No.
June 2024	O-4630	RN111652863

Process ID No.	SOP/GOP Index No.	Construction/ Modification Date	Onshore	Facility Type	Design Capacity	Compliance Method	Control Device ID No.
AMINE-1	60OOOOa-5405	15+	YES	SWEET	2-		

Fugitive Emission Unit Attributes
Form OP-UA12 (Page 1)
Federal Operating Permit Program
Table 1a: Title 40 Code of Federal Regulations Part 60 (40 CFR Part 60)
Subpart KKK: Standards of Performance for Equipment Leaks of VOC from Onshore Natural Gas Processing Plants
Texas Commission on Environmental Quality

Date	Permit No.	Regulated Entity No.
June 2024	0-4630	RN111652863

Unit ID No.	SOP/GOP Index No.	Facility Type	Construction/Modification Date	Facility Covered by 40 CFR Part 60, Subparts VV or GGG	Title 40 CFR	Part 60, Subpart	KKK	Fugitives Unit	Components
					Compressors	Reciprocating Compressor in Wet Gas Service	AMEL	AMEL ID No.	Complying with § 60.482-3
FUG-1	60KKK-630	GROUP	11+						

Fugitive Emission Unit Attributes

Form OP-UA12 (Page 170)

Federal Operating Permit Program

Table 19b: Title 40 Code of Federal Regulations Part 60 (40 CFR Part 60)

Subpart OOOOa: Standards of Performance for Crude Oil and Natural Gas Facilities for which Construction, Modification or Reconstruction

Commenced After September 18, 2015

Texas Commission on Environmental Quality

Date	Permit No.	Regulated Entity No.
June 2024	O-4630	RN111652863

Unit ID No.	SOP/GOP Index No.	Construction/Modification Date	Reciprocating Compressor	AMEL	Bypass Device
GRP-RCOMP	600000a-5365	15+	RC26K-	NO	

**Fugitive Emission Unit Attributes
Form OP-UA12 (Page 173)**

Federal Operating Permit Program

Table 19e: Title 40 Code of Federal Regulations Part 60 (40 CFR Part 60)

Subpart OOOOa: Standards of Performance for Crude Oil and Natural Gas Facilities for which Construction, Modification or Reconstruction

Commenced After September 18, 2015

Texas Commission on Environmental Quality

Date	Permit No.	Regulated Entity No.
June 2024	0-4630	RN111652863

Unit ID. No.	SOP/GOP Index No.	Construction/Modification Date	Fugitive Component	AMEL	Subject to Another Regulation
FUG-1	60OOOOa-5400	15+	EQNGPP		

**Fugitive Emission Unit Attributes
Form OP-UA12 (Page 174)**

Federal Operating Permit Program

Table 19f: Title 40 Code of Federal Regulations Part 60 (40 CFR Part 60)

Subpart OOOOa: Standards of Performance for Crude Oil and Natural Gas Facilities for which Construction, Modification or Reconstruction

Commenced After September 18, 2015

Texas Commission on Environmental Quality

Date	Permit No.	Regulated Entity No.
June 2024	0-4630	RN111652863

Unit ID No.	SOP/GOP Index No.	Title 40 CFR Part 60, Subpart OOOOa Fugitive Unit Components					
		Any Vacuum Service	Pumps				
			Light Liquid Service	Design Capacity < 10MM	AMEL	AMEL ID No.	Complying with 60.482-2a
FUG-1	600000A-5400	NO	YES	NO	NO		YES

**Fugitive Emission Unit Attributes
Form OP-UA12 (Page 175)**

Federal Operating Permit Program

Table 19g: Title 40 Code of Federal Regulations Part 60 (40 CFR Part 60)

Subpart OOOOa: Standards of Performance for Crude Oil and Natural Gas Facilities for which Construction, Modification or Reconstruction

Commenced After September 18, 2015

Texas Commission on Environmental Quality

Date	Permit No.	Regulated Entity No.
June 2024	0-4630	RN111652863

Unit ID. No.	SOP/GOP Index No.	Title 40 CFR Part 60, Subpart OOOOa Fugitive Unit Components			
		Pressure Relief Devices			
		Gas/Vapor Service	Design Capacity < 10MM	AMEL	Complying with 60.482-4a
FUG-1	600000A-5400	YES	NO	NO	YES

Fugitive Emission Unit Attributes

Form OP-UA12 (Page 176)

Federal Operating Permit Program

Table 19h: Title 40 Code of Federal Regulations Part 60 (40 CFR Part 60)

Subpart OOOOa: Standards of Performance for Crude Oil and Natural Gas Facilities for which Construction, Modification or Reconstruction

Commenced After September 18, 2015

Texas Commission on Environmental Quality

Date	Permit No.	Regulated Entity No.
June 2024	O-4630	RN111652863

Unit ID No.	SOP/GOP Index No.	Title 40 CFR Part60, Subpart OOOOa Fugitive Unit Components (continued)			
		Valves			
		Open-Ended	AMEL	AMEL ID No.	Complying with 60.482-6a
FUG-1	600000A-5400	YES	NO	NO	YES

**Fugitive Emission Unit Attributes
Form OP-UA12 (Page 177)**

Federal Operating Permit Program

Table 19i: Title 40 Code of Federal Regulations Part 60 (40 CFR Part 60)

Subpart OOOOa: Standards of Performance for Crude Oil and Natural Gas Facilities for which Construction, Modification or Reconstruction

Commenced After September 18, 2015

Texas Commission on Environmental Quality

Date	Permit No.	Regulated Entity No.
June 2024	0-4630	RN111652863

Unit ID. No.	SOP/GOP Index No.	Title 40CFR Part 60, Subpart OOOOa Fugitives Unit Components (continued)					
		Valves					
		Gas/Vapor or Light Liquid Service	Design Capacity < 10MM	2.0%	AMEL	AMEL ID No.	Complying with 60.482-7a
FUG-1	600000A-5400	YES	NO	YES	NO	NO	YES

**Fugitive Emission Unit Attributes
Form OP-UA12 (Page 178)
Federal Operating Permit Program**

**Table 19j: Title 40 Code of Federal Regulations Part 60 (40 CFR Part 60)
Subpart OOOOa: Standards of Performance for Crude Oil and Natural Gas Facilities for which Construction, Modification or Reconstruction
Commenced After September 18, 2015
Texas Commission on Environmental Quality**

Date	Permit No.	Regulated Entity No.
June 2024	0-4630	RN111652863

Unit ID. No.	SOP/GOP Index No.	Title 40 CFR Part 60, Subpart OOOOa Fugitive Unit Components (continued)							
		Pumps				Valves			
		Heavy Liquid Service	AMEL	AMEL ID No.	Complying with 60.482-8a	Heavy Liquid Service	AMEL	AMEL ID No.	Complying with 60.482-8a
FUG-1	600000A-5400	NO				NO			

**Fugitive Emission Unit Attributes
Form OP-UA12 (Page 179)**

Federal Operating Permit Program

Table 19k: Title 40 Code of Federal Regulations Part 60 (40 CFR Part 60)

Subpart OOOOa: Standards of Performance for Crude Oil and Natural Gas Facilities for which Construction, Modification or Reconstruction

Commenced After September 18, 2015

Texas Commission on Environmental Quality

Date	Permit No.	Regulated Entity No.
June 2024	0-4630	RN111652863

Unit ID. No.	SOP/GOP Index No.	Title 40 CFR Part 60, Subpart OOOOa Fugitive Unit Components (continued)							
		Pressure		Relief Devices		Connectors			
		Heavy or Light Liquid Service	AMEL	AMEL ID No.	Complying with 60.482-8a	Heavy Liquid Service	AMEL	AMEL ID No.	Complying with 60.482-8a
FUG-1	600000A-5400	YES	NO	NO	YES	NO			

**Fugitive Emission Unit Attributes
Form OP-UA12 (Page 180)
Federal Operating Permit Program**

Table 19I: Title 40 Code of Federal Regulations Part 60 (40 CFR Part 60)

**Subpart OOOOa: Standards of Performance for Crude Oil and Natural Gas Facilities for which Construction, Modification or Reconstruction
Commenced After September 18, 2015
Texas Commission on Environmental Quality**

Date	Permit No.	Regulated Entity No.
June 2024	0-4630	RN111652863

Unit ID. No.	SOP/GOP Index No.	Title 40 CFR Part 60,	Subpart OOOOa	Fugitive Unit	Components	(continued)
		Closed-Vent Systems and Control Devices (continued)				
		Vapor Recovery System	AMEL	AMEL ID No.	Complying with 60.482-10a	Control Device ID No.
FUG-1	60OOOOA-5400	NO				

**Fugitive Emission Unit Attributes
Form OP-UA12 (Page 181)**

Federal Operating Permit Program

Table 19m: Title 40 Code of Federal Regulations Part 60 (40 CFR Part 60)

Subpart OOOOa: Standards of Performance for Crude Oil and Natural Gas Facilities for which Construction, Modification or Reconstruction

Commenced After September 18, 2015

Texas Commission on Environmental Quality

Date	Permit No.	Regulated Entity No.
June 2024	0-4630	RN111652863

Unit ID. No.	SOP/GOP Index No.	Title 40 CFR Part 60, Subpart OOOOa Fugitive Unit Components (continued)				
		Closed-Vent Systems and Control Devices (continued)				
		Enclosed Combustion Device	AMEL	AMEL ID No.	Complying with 60.482-10a	Control Device ID No.
FUG-1	600000A-5400	NO				

**Fugitive Emission Unit Attributes
Form OP-UA12 (Page 182)**

Federal Operating Permit Program

Table 19n: Title 40 Code of Federal Regulations Part 60 (40 CFR Part 60)

Subpart OOOOa: Standards of Performance for Crude Oil and Natural Gas Facilities for which Construction, Modification or Reconstruction

Commenced After September 18, 2015

Texas Commission on Environmental Quality

Date	Permit No.	Regulated Entity No.
June 2024	0-4630	RN111652863

Unit ID. No.	SOP/GOP Index No.	Title 40 CFR Part	60, Subpart OOOOa	Fugitive Unit	Components	(continued)
		Control Devices				
		Flare	AMEL	AMEL ID No.	Complying with 60.482-10a	Control Device ID No.
FUG-1	600000A-5400	YES	NO	NO	YES	FS-1001
FUG-1	600000A-5400	YES	NO	NO	YES	FS-1002

**Fugitive Emission Unit Attributes
Form OP-UA12 (Page 183)
Federal Operating Permit Program**

Table 19o: Title 40 Code of Federal Regulations Part 60 (40 CFR Part 60)

**Subpart OOOOa: Standards of Performance for Crude Oil and Natural Gas Facilities for which Construction, Modification or Reconstruction
Commenced After September 18, 2015
Texas Commission on Environmental Quality**

Date	Permit No.	Regulated Entity No.
June 2024	0-4630	RN111652863

Unit ID. No.	SOP/GOP Index No	Title 40		CFR Part 60,	Subpart	OOOOa	Fugitive	Unit	Components	(continued)
		Control		Devices		Connectors				
		CVS	AMEL	AMEL ID No.	Complying with 60.482-10a	Gas/Vapor or Light Liquid Service	Design Capacity < 10MM	AMEL	AMEL ID No.	Complying with 60.482-11a
FUG-1	60OOOOA-5400	YES	NO	NO	YES	YES	NO	NO	NO	YES

**Fugitive Emission Unit Attributes
Form OP-UA12 (Page 184)**

Federal Operating Permit Program

Table 19p: Title 40 Code of Federal Regulations Part 60 (40 CFR Part 60)

Subpart OOOOa: Standards of Performance for Crude Oil and Natural Gas Facilities for which Construction, Modification or Reconstruction

Commenced After September 18, 2015

Texas Commission on Environmental Quality

Date	Permit No.	Regulated Entity No.
June 2024	0-4630	RN111652863

Unit ID. No.	SOP/GOP Index No.	Title 40 CFR Part 60, Subpart OOOOa Fugitive Unit Components (continued)
		Title 40 CFR Part 60, Subpart OOOOa Fugitive Unit Description
FUG-1	600000A-5400	SAME

**Texas Commission on Environmental Quality
Glycol Dehydration Unit Attributes
Form OP-UA62 (Page 1)
Federal Operating Permit Program**

**Table 1a: Title 40 Code of Federal Regulations Part 63 (40 CFR Part 63)
Subchapter HH: National Emission Standards for Hazardous Air Pollutants From Oil and Natural Gas Production Facilities**

Date:	June 2024
Permit No.:	O-4630
Regulated Entity No.:	RN111652863

GOP Questions highlighted.

Emission Point ID No.	SOP/GOP Index No.	Alternate Means of Emission Limitation (AMEL)	AMEL ID No.	HAP Source	Affected Source Type	Area Source Exemption	Existing Unit
DEHY-1	63HH-765	NO		AREA	NTEGU	90-	

Texas Commission on Environmental Quality

Title V New

Site Information (Regulated Entity)

What is the name of the permit area to be authorized?	Leonidas Gas Plant
Does the site have a physical address?	No
Because there is no physical address, describe how to locate this site:	From the intx of TX-158 and FM 33 near Garden City, TX, head W on TX-158W for 20.9 MI, L on FM 1379, go for 5.1 MI, L on CO RD 230, go for 0.2 MI to site on the R.
City	Midland
State	TX
ZIP	79706
County	MIDLAND
Latitude (N) (##.#####)	31.854935
Longitude (W) (-###.#####)	-101.802468
Primary SIC Code	1321
Secondary SIC Code	
Primary NAICS Code	211130
Secondary NAICS Code	
Regulated Entity Site Information	
What is the Regulated Entity's Number (RN)?	RN111652863
What is the name of the Regulated Entity (RE)?	LEONIDAS GAS PLANT
Does the RE site have a physical address?	No
Because there is no physical address, describe how to locate this site:	FROM THE INTX OF TX 158 AND FM 33 NEAR GARDEN CITY, TX, HEAD W ON TX-158W FOR 20.9 MI, L ON FM 1379, GO FOR 5.1 MI, L ON CO RD 230, GO FOR 0.2 MI TO SITE ON THE R
City	MIDLAND
State	TX
ZIP	79706
County	MIDLAND
Latitude (N) (##.#####)	31.854935
Longitude (W) (-###.#####)	-101.802468
Facility NAICS Code	211130
What is the primary business of this entity?	GAS PROCESSING PLANT

Customer (Applicant) Information

How is this applicant associated with this site?	Owner Operator
What is the applicant's Customer Number (CN)?	CN604937243
Type of Customer	Corporation
Full legal name of the applicant:	
Legal Name	Enterprise Navitas Midstream Midland Basin Llc
Texas SOS Filing Number	802242398
Federal Tax ID	

State Franchise Tax ID	32057630843
State Sales Tax ID	
Local Tax ID	
DUNS Number	
Number of Employees	
Independently Owned and Operated?	No

Responsible Official Contact

Person TCEQ should contact for questions about this application:

Organization Name	Enterprise Navitas Midstream Midland Basin LLC
Prefix	MR
First	Graham
Middle	W
Last	Bacon
Suffix	
Credentials	
Title	EVP & Chief Operating Officer
Enter new address or copy one from list:	
Mailing Address	
Address Type	Domestic
Mailing Address (include Suite or Bldg. here, if applicable)	PO BOX 4324
Routing (such as Mail Code, Dept., or Attn:)	
City	HOUSTON
State	TX
ZIP	77210
Phone (###-###-####)	7133816595
Extension	
Alternate Phone (###-###-####)	
Fax (###-###-####)	
E-mail	ENVIRONMENTAL@EPROD.COM

Duly Authorized Representative Contact

Person TCEQ should contact for questions about this application

Same as another contact?

Organization Name	Enterprise Navitas Midstream Midland Basin LLC
Prefix	MR
First	Bradley
Middle	J
Last	Cooley
Suffix	
Credentials	
Title	Senior Director
Enter new address or copy one from list	Responsible Official Contact Address
Mailing Address	

Address Type	Domestic
Mailing Address (include Suite or Bldg. here, if applicable)	PO BOX 4324
Routing (such as Mail Code, Dept., or Attn:)	
City	HOUSTON
State	TX
Zip	77210
Phone (###-###-####)	7133816595
Extension	
Alternate Phone (###-###-####)	
Fax (###-###-####)	
E-mail	ENVIRONMENTAL@EPROD.COM

Technical Contact

Person TCEQ should contact for questions about this application:

Same as another contact?

Organization Name	Enterprise Navitas Midstream Midland Basin LLC
Prefix	MR
First	Daniel
Middle	M
Last	Bissonnette

Suffix

Credentials

Title

Supervisor, Environmental Permitting

Enter new address or copy one from list:

Mailing Address

Address Type

Domestic

Mailing Address (include Suite or Bldg. here, if applicable)

PO BOX 4324

Routing (such as Mail Code, Dept., or Attn:)

City

HOUSTON

State

TX

ZIP

77210

Phone (###-###-####)

7133813669

Extension

Alternate Phone (###-###-####)

Fax (###-###-####)

E-mail

DMBISSENETTE@EPROD.COM

Title V General Information - New

1) Permit Latitude Coordinate:	31 Deg 51 Min 18 Sec
2) Permit Longitude Coordinate:	101 Deg 48 Min 9 Sec
3) Is this submittal a new application or an update to an existing application?	Update
3.1. Is this application update a follow-up to an abbreviated application?	Yes
3.2. Select the permit/project number for which this update should be applied.	4630-36496

4) Who will electronically sign this Title V application?

Duly Authorized Representative

5) Does this application include Acid Rain Program or Cross-State Air Pollution Rule requirements?

N/A

Title V Attachments New

Attach OP-1 (Site Information Summary)

[File Properties]

File Name

OP_1_Leonidas_OP-1.pdf

Hash

008E175537D54B8F272C73374BF005E13730845C6A00264F7607EEFFDCD987D8

MIME-Type

application/pdf

Attach OP-ACPS (Application Compliance Plan and Schedule)

Attach OP-REQ1 (Application Area-Wide Applicability Determinations and General Information)

[File Properties]

File Name

OP_REQ1_Leonidas_OP-REQ1.pdf

Hash

7EBDF1B51F8997053A46633B974FCE7C165DFF2FDC728671129E7B9AF90F6D8A

MIME-Type

application/pdf

Attach OP-REQ2 (Negative Applicable Requirement Determinations)

[File Properties]

File Name

OP_REQ2_Leonidas_OP-REQ2_current.pdf

Hash

F2B1A47CD2EE7BE9EA72D4C9BA088BC43D4280C2A905981E634D80C3C296E156

MIME-Type

application/pdf

Attach OP-REQ3 (Applicable Requirements Summary)

[File Properties]

File Name

OP_REQ3_Leonidas_OP-REQ3.pdf

Hash

7F63EC7320578BC8AC663E9EFE753F9557FB274E361B574A6C490B34755C0968

MIME-Type

application/pdf

Attach OP-PBRSUP (Permits by Rule Supplemental Table)

Attach OP-SUM (Individual Unit Summary)

[File Properties]

File Name

OP_SUM_Leonidas_OP-SUM.pdf

Hash

C4F91EEB82D7ED6C80CB67655DD455CBF383A0B367A9E838C3414223950F9CF0

MIME-Type

application/pdf

Attach OP-MON (Monitoring Requirements)

Attach OP-UA (Unit Attribute) Forms

[File Properties]

File Name	Leonidas_OP-UA10-Amine_current.pdf
Hash	08CBC2210DB2B12B8BFEC037D061C2851FB23109D93ECC18EF8EC3DBBB3EDAA0
MIME-Type	application/pdf

[File Properties]

File Name	Leonidas_OP-UA12-Fug.pdf
Hash	B971ECD7F73D45DD8A75B631ADDBA6DDE7083216E91CB68602FC9C13C3E94E306
MIME-Type	application/pdf

[File Properties]

File Name	Leonidas_OP-UA2-Engines.pdf
Hash	08B6B40BDBFB7F98AD4BC6B6A531134AD6B8819E54DEA19EA6CDBBDF84701A2
MIME-Type	application/pdf

[File Properties]

File Name	Leonidas_OP-UA3-Tanks_current.pdf
Hash	6D670CCF1081BD54C177D51D1E03810531F72B893D3185C7CF4D97EC7341CD1D
MIME-Type	application/pdf

[File Properties]

File Name	Leonidas_OP-UA6-HT.pdf
Hash	565AA578E17AB01CE86F0589F52DE15267BB7AD2D6E5A2CAAFDADECD46539B2
MIME-Type	application/pdf

[File Properties]

File Name	Leonidas_OP-UA62-Dehy.pdf
Hash	1DA5275216E72FA7844B27B3F92875381CC8506A2676AF35C714E1AD6676140A
MIME-Type	application/pdf

[File Properties]

File Name	Leonidas_OP-UA7-Flare.pdf
Hash	337C7E8445C485DC0730E77746D571DA2EB9AC90906FE6843E55EDCFDB09553B
MIME-Type	application/pdf

If applicable, attach OP-AR1 (Acid Rain Permit Application)

Attach OP-CRO2 (Change of Responsible Official Information)

Attach OP-DEL (Delegation of Responsible Official)

Attach any other necessary information needed to complete the permit.

[File Properties]

File Name	Leonidas_InitialTV_Final.pdf
-----------	---

Hash	09374FBCE9966D3219D38559B322F920F6C009B610149AC7AEA3373D06C0B6E0
MIME-Type	application/pdf

An additional space to attach any other necessary information needed to complete the permit.

Certification

I certify that I am the Duly Authorized Representative for this application and that, based on information and belief formed after reasonable inquiry, the statements and information on this form are true, accurate, and complete.

1. I am Bradley J Cooley, the owner of the STEERS account ER101133.
2. I have the authority to sign this data on behalf of the applicant named above.
3. I have personally examined the foregoing and am familiar with its content and the content of any attachments, and based upon my personal knowledge and/or inquiry of any individual responsible for information contained herein, that this information is true, accurate, and complete.
4. I further certify that I have not violated any term in my TCEQ STEERS participation agreement and that I have no reason to believe that the confidentiality or use of my password has been compromised at any time.
5. I understand that use of my password constitutes an electronic signature legally equivalent to my written signature.
6. I also understand that the attestations of fact contained herein pertain to the implementation, oversight and enforcement of a state and/or federal environmental program and must be true and complete to the best of my knowledge.
7. I am aware that criminal penalties may be imposed for statements or omissions that I know or have reason to believe are untrue or misleading.
8. I am knowingly and intentionally signing Title V New.
9. My signature indicates that I am in agreement with the information on this form, and authorize its submittal to the TCEC

OWNER OPERATOR Signature: Bradley J Cooley OWNER OPERATOR

Account Number:	ER101133
Signature IP Address:	165.225.37.77
Signature Date:	2024-06-27
Signature Hash:	3A72A8E6E16CD866EF25BE5C49B023ABF5352B6D1B85993C51C75C988B374B14
Form Hash Code at time of Signature:	86DC35ACFF7D968944E9726E887ED3E0C991A8347495B4F3ECB3B1C1E1ABA451

Submission

Reference Number:	The application reference number is 663431
Submitted by:	The application was submitted by ER101133/Bradley J Cooley
Submitted Timestamp:	The application was submitted on 2024-06-27 at 11:01:02 CDT
Submitted From:	The application was submitted from IP address 165.225.37.77
Confirmation Number:	The confirmation number is 548274
Steers Version:	The STEERS version is 6.77

Additional Information

Application Creator: This account was created by Daniel M Bissonnette

Jon Niermann, *Chairman*
Bobby Janecka, *Commissioner*
Catarina R. Gonzales, *Commissioner*
Kelly Keel, *Executive Director*



TEXAS COMMISSION ON ENVIRONMENTAL QUALITY

Protecting Texas by Reducing and Preventing Pollution

May 30, 2024

MR GRAHAM BACON
EVP & CHIEF OPERATING OFFICER
ENTERPRISE NAVITAS MIDSTREAM MIDLAND BASIN LLC
PO BOX 4324
HOUSTON TX 77210-4324

Re: Full Application Review
Initial Issuance
Project Number: 36496
Permit Number: O4630
Enterprise Navitas Midstream Midland Basin LLC
Leonidas Gas Plant
Midland, Midland County
Regulated Entity Number: RN111652863
Customer Reference Number: CN604937243

Dear Mr. Bacon:

The Texas Commission on Environmental Quality (TCEQ) has received an abbreviated application for the above-referenced facility which was submitted pursuant to Title 30 Texas Administrative Code Chapter 122 (30 TAC Chapter 122). At this time, the Air Permits Division staff is ready to begin review of your full application. Please submit all remaining application materials for the area addressed by your application no later than June 28, 2024. All application updates are required to be certified.

Application updates must now be submitted through Title V STEERS. Any application updates that are submitted by the RO/DAR through STEERS are certified and do not require the submittal of an original signature OP-CRO1. Application updates that are provided through email or physical mail require certification using an original signature OP-CRO1 that must accompany the updates.

If you need guidance on how to submit an update in STEERS, please refer to our STEERS guidance linked below.

[TCEQ RG-531c - A Guide to Obtaining Title V Permits in STEERS ePermits \(texas.gov\)](#)

Submittal of this information is required in accordance with the provisions outlined in 30 TAC § 122.132. Upon receipt of the information, we will proceed with the administrative and technical review of your application. If the information furnished in response to this notice results in the need for further clarification or additional information, we will communicate that need as soon as possible.

If you have submitted the requested information, please disregard this notice. Thank you for your cooperation in this matter. If you have questions concerning the review or this notice, please contact Mr. John Walker at (512) 239-1277.

Sincerely,

A handwritten signature in black ink that reads "Elizabeth A. Moorhead". The signature is written in a cursive style and is contained within a rectangular box.

P.O. Box 13087 • Austin, Texas 78711-3087 • 512-239-1000 • tceq.texas.gov

How is our customer service? tceq.texas.gov/customer survey

printed on recycled paper

Mr. Graham Bacon
Page 2
May 30, 2024

Elizabeth Moorhead, Team Leader
Operating Permits Section
Air Permits Division
Texas Commission on Environmental Quality

cc: Ms. Richa Karanjekar PhD, Senior Engineer, Environmental, Enterprise Navitas Midstream Midland
Basin LLC, Houston
Mr. Bradley J. Cooley PE, Senior Director, Enterprise Navitas Midstream Midland Basin LLC,
Houston
Air Section Manager, Region 7 - Midland

Project Number: 36496

Jon Niermann, *Chairman*
Bobby Janecka, *Commissioner*
Catarina R. Gonzales, *Commissioner*
Kelly Keel, *Executive Director*



TEXAS COMMISSION ON ENVIRONMENTAL QUALITY

Protecting Texas by Reducing and Preventing Pollution

April 1, 2024

THE HONORABLE KEVIN SPARKS
TEXAS SENATE
PO BOX 12068
AUSTIN TX 78711-2068

Re: Accepted Federal Operating Permit Initial Issuance Application
Project Number: 36496
Permit Number: O4630
Enterprise Navitas Midstream Midland Basin LLC
Leonidas Gas Plant
Midland, Midland County
Regulated Entity Number: RN111652863
Customer Reference Number: CN604937243

Dear Senator Sparks:

This letter notifies you that the Texas Commission on Environmental Quality has received a federal operating permit (FOP) initial issuance application for a site located in your district. As part of this permitting process, the applicant is required to publish a formal newspaper public notice. The notice will inform the public of their right to make comments or request a public hearing. This link to an electronic map of the site or facility's general location is provided as a public courtesy and not part of the application or notice. For exact location, refer to application. <https://gisweb.tceq.texas.gov/LocationMapper/?marker=-101.802468,31.854935&level=13>.

The FOP program regulates both new and existing major sources of emissions. The goal of the program is to improve air quality in Texas through increased compliance by codifying existing applicable regulatory requirements into the FOP. The FOP provides the applicant authorization to operate the equipment at the site. The FOP identifies and codifies air emission requirements (known as applicable requirements) that apply to the emission units at the site. The FOP does not authorize construction of emission units or emissions from those units. The New Source Review (NSR) permit is the mechanism for these authorizations.

The Honorable Kevin Sparks
Page 2
April 1, 2024

Re: Accepted Federal Operating Permit Initial Issuance Application

This letter is being sent to you for information only and no action is required. If you need further information, please contact me at (512) 239-1250.

Sincerely,

A handwritten signature in black ink, appearing to read 'Samuel Short', followed by a long horizontal line extending to the right.

Samuel Short, Deputy Director
Air Permits Division
Office of Air
Texas Commission on Environmental Quality

Jon Niermann, *Chairman*
Bobby Janecka, *Commissioner*
Catarina R. Gonzales, *Commissioner*
Kelly Keel, *Executive Director*



TEXAS COMMISSION ON ENVIRONMENTAL QUALITY

Protecting Texas by Reducing and Preventing Pollution

April 1, 2024

THE HONORABLE TOM CRADDICK
TEXAS HOUSE OF REPRESENTATIVES
PO BOX 2910
AUSTIN TX 78768-2910

Re: Accepted Federal Operating Permit Initial Issuance Application
Project Number: 36496
Permit Number: O4630
Enterprise Navitas Midstream Midland Basin LLC
Leonidas Gas Plant
Midland, Midland County
Regulated Entity Number: RN111652863
Customer Reference Number: CN604937243

Dear Representative Craddick:

This letter notifies you that the Texas Commission on Environmental Quality has received a federal operating permit (FOP) initial issuance application for a site located in your district. As part of this permitting process, the applicant is required to publish a formal newspaper public notice. The notice will inform the public of their right to make comments or request a public hearing. This link to an electronic map of the site or facility's general location is provided as a public courtesy and not part of the application or notice. For exact location, refer to application.

<https://gisweb.tceq.texas.gov/LocationMapper/?marker=-101.802468,31.854935&level=13>.

The FOP program regulates both new and existing major sources of emissions. The goal of the program is to improve air quality in Texas through increased compliance by codifying existing applicable regulatory requirements into the FOP. The FOP provides the applicant authorization to operate the equipment at the site.

This letter is being sent to you for information only and no action is required. If you need further information, please contact me at (512) 239-1250.

Sincerely,

A handwritten signature in black ink, appearing to read "Samuel Short", followed by a long horizontal line.

Samuel Short, Deputy Director
Air Permits Division
Office of Air
Texas Commission on Environmental Quality



ENTERPRISE PRODUCTS PARTNERS L.P.
ENTERPRISE PRODUCTS HOLDINGS LLC
(General Partner)

ENTERPRISE PRODUCTS OPERATING LLC

March 21, 2024

Submitted via ePermits in STEERS

Air Permits Initial Review Team (APIRT)
MC-161
Texas Commission on Environmental Quality (TCEQ)
P.O. Box 13087
Austin, Texas 78711-3087

Subject: Enterprise Navitas Midstream Midland Basin LLC
Leonidas Gas Plant
Title V Site Operating Permit Abbreviated Application
CN604937243/RN111652863

To the Agency:

Enterprise Navitas Midstream Midland Basin LLC (Enterprise) is constructing and will own and operate the Leonidas Gas Plant (the Facility) located near Midland in Midland County, Texas. The Facility will be authorized under the Texas Commission on Environmental Quality (TCEQ) Non-Rule Standard Permit for Oil and Gas Facilities. The new permit notification for this project was submitted on February 3, 2023, via the State of Texas Environmental Electronic Reporting System (STEERS).

Based on potential to emit calculations, the Facility will be classified as a major source of carbon monoxide (CO) and volatile organic compound (VOC) emissions under the Title V operating permit rules. Enterprise intends to begin operation of the Plant on or after March 18, 2024. Therefore, enclosed is an abbreviated operating permit application as required by §122.130(b)(1).

If you have any questions regarding this submittal or require additional information, please feel free to contact me at (713) 381-4466 or by e-mail at rkaranjekar@eprod.com or Daniel Bissonnette at (713) 381-3669.

Sincerely,

Enterprise Navitas Midstream Midland Basin LLC

Richa Karanjekar, Ph.D., P.E.
Senior Engineer, Environmental

Daniel Bissonnette
Supervisor, Environmental

TABLE OF CONTENTS

<u>Section</u>	<u>Page</u>
LIST OF FIGURES	ii
1.0 INTRODUCTION.....	1-1
2.0 TCEQ ABBREVIATED TITLE V SOP PERMIT APPLICATION FORMS	2-1
3.0 FACILITY LOCATION AND DESCRIPTION	3-1

LIST OF FIGURES

Figure

3-1	Facility Plot Plan	3-4
-----	--------------------	-----

**TCEQ TITLE V SITE OPERATING PERMIT ABBREVIATED APPLICATION
ENTERPRISE NAVITAS MIDSTREAM MIDLAND BASIN LLC
LEONIDAS GAS PLANT
MIDLAND COUNTY, TEXAS
MARCH 2024**

1.0 INTRODUCTION

Enterprise Navitas Midstream Midland Basin LLC (Enterprise) owns and operates the Leonidas Gas Plant in Midland County, Texas (Facility).

The Facility will be authorized under the Texas Commission on Environmental Quality (TCEQ) Non-Rule Standard Permit for Oil and Gas Facilities. The new permit notification for this project was submitted on February 3, 2023, via the State of Texas Environmental Electronic Reporting System (STEERS).

Based on potential to emit calculations, the Facility will be classified as a major source of carbon monoxide (CO) and volatile organic compound (VOC) emissions under the Title V operating permit rules. Enterprise intends to begin operation of the Plant on or after March 18, 2024. Therefore, enclosed is an abbreviated operating permit application as required by §122.130(b)(1).

2.0 TCEQ ABBREVIATED TITLE V SOP PERMIT APPLICATION FORMS

The following TCEQ permit application forms are included in this section:

- OP-1
- OP-CRO1
- OP-DEL

**Federal Operating Permit Program
Site Information Summary
Form OP-1 (Page 1)
Texas Commission on Environmental Quality**

Please print or type all information. Direct any questions regarding this application form to the Air Permits Division at (512) 239-1250 or to the Texas Commission on Environmental Quality, Office of Air, Air Permits Division (MC 163), P.O. Box 13087, Austin, Texas 78711-3087.

I. Company Identifying Information
A. Company Name: Enterprise Navitas Midstream Midland Basin LLC
B. Customer Reference Number (CN): CN 604937243
C. Submittal Date (mm/dd/yyyy): 03/15/2024
II. Site Information
A. Site Name: Leonidas Gas Plant
B. Regulated Entity Reference Number (RN): RN 111652863
C. Indicate affected state(s) required to review permit application: <i>(Check the appropriate box[es].)</i>
<input type="checkbox"/> AR <input type="checkbox"/> CO <input type="checkbox"/> KS <input type="checkbox"/> LA <input type="checkbox"/> NM <input type="checkbox"/> OK <input checked="" type="checkbox"/> N/A
D. Indicate all pollutants for which the site is a major source based on the site's potential to emit: <i>(Check the appropriate box[es].)</i>
<input checked="" type="checkbox"/> VOC <input type="checkbox"/> NO _x <input type="checkbox"/> SO ₂ <input type="checkbox"/> PM ₁₀ <input checked="" type="checkbox"/> CO <input type="checkbox"/> Pb <input type="checkbox"/> HAPS
Other:
E. Is the site a non-major source subject to the Federal Operating Permit Program? <input type="checkbox"/> YES <input checked="" type="checkbox"/> NO
F. Is the site within a local program area jurisdiction? <input type="checkbox"/> YES <input checked="" type="checkbox"/> NO
G. Will emissions averaging be used to comply with any Subpart of 40 CFR Part 63? <input type="checkbox"/> YES <input checked="" type="checkbox"/> NO
H. Indicate the 40 CFR Part 63 Subpart(s) that will use emissions averaging:
III. Permit Type
A. Type of Permit Requested: <i>(Select only one response)</i>
<input checked="" type="checkbox"/> Site Operating Permit (SOP) <input type="checkbox"/> Temporary Operating Permit (TOP) <input type="checkbox"/> General Operating Permit (GOP)

**Federal Operating Permit Program
Site Information Summary
Form OP-1 (Page 2)
Texas Commission on Environmental Quality**

IV. Initial Application Information <i>(Complete for Initial Issuance Applications Only.)</i>	
A. Is this submittal an abbreviated or a full application?	<input checked="" type="checkbox"/> Abbreviated <input type="checkbox"/> Full
B. If this is a full application, is the submittal a follow-up to an abbreviated application?	<input type="checkbox"/> YES <input type="checkbox"/> NO
C. If this is an abbreviated application, is this an early submittal for a combined SOP and Acid Rain permit?	<input type="checkbox"/> YES <input checked="" type="checkbox"/> NO
D. Has an electronic copy of this application been submitted (or is being submitted) to EPA? (Refer to the form instructions for additional information.)	<input checked="" type="checkbox"/> YES <input type="checkbox"/> NO
V. Confidential Information	
A. Is confidential information submitted in conjunction with this application?	<input type="checkbox"/> YES <input checked="" type="checkbox"/> NO
VI. Responsible Official (RO) Identifying Information	
RO Name Prefix: (<input checked="" type="checkbox"/> Mr. <input type="checkbox"/> Mrs. <input type="checkbox"/> Ms. <input type="checkbox"/> Dr.)	
RO Full Name: Graham Bacon	
RO Title: Executive VP and Chief Operating Officer	
Employer Name: Enterprise Navitas Midstream Midland Basin LLC	
Mailing Address: P.O. Box 4324	
City: Houston	
State: Texas	
ZIP Code: 77210	
Territory:	
Country:	
Foreign Postal Code:	
Internal Mail Code:	
Telephone No.: (713) 381-6595	
Fax No.:	
Email: ENVIRONMENTAL@eprod.com	

**Federal Operating Permit Program
Site Information Summary
Form OP-1 (Page 3)
Texas Commission on Environmental Quality**

VII. Technical Contact Identifying Information <i>(Complete if different from RO.)</i>
Technical Contact Name Prefix: (<input type="checkbox"/> Mr. <input type="checkbox"/> Mrs. <input checked="" type="checkbox"/> Ms. <input type="checkbox"/> Dr.)
Technical Contact Full Name: Richa Karanjekar, Ph.D., P.E.
Technical Contact Title: Senior Engineer, Environmental
Employer Name: Enterprise Navitas Midstream Midland Basin LLC
Mailing Address: P.O. Box 4324
City: Houston
State: Texas
ZIP Code: 77210
Territory:
Country:
Foreign Postal Code:
Internal Mail Code:
Telephone No.: (713) 381-4466
Fax No.:
Email: rkaranjekar@eprod.com
VIII. Reference Only Requirements <i>(For reference only.)</i>
A. State Senator: Kevin Sparks
B. State Representative: Tom Russell Craddick
C. Has the applicant paid emissions fees for the most recent agency fiscal year (Sept. 1 - August 31)? <input checked="" type="checkbox"/> YES <input type="checkbox"/> NO <input type="checkbox"/> N/A
D. Is the site subject to bilingual notice requirements pursuant to 30 TAC § 122.322? <input type="checkbox"/> YES <input checked="" type="checkbox"/> NO
E. Indicate the alternate language(s) in which public notice is required:

**Federal Operating Permit Program
Site Information Summary
Form OP-1 (Page 4)
Texas Commission on Environmental Quality**

IX. Off-Site Permit Request <i>(Optional for applicants requesting to hold the FOP and records at an off-site location.)</i>
A. Office/Facility Name:
B. Physical Address:
City:
State:
ZIP Code:
Territory:
Country:
Foreign Postal Code:
C. Physical Location:
D. Contact Name Prefix: (<input type="checkbox"/> Mr. <input type="checkbox"/> Mrs. <input type="checkbox"/> Ms. <input type="checkbox"/> Dr.)
Contact Full Name:
E. Telephone No.:
X. Application Area Information
A. Area Name: Leonidas Gas Plant
B. Physical Address:
City:
State:
ZIP Code:
C. Physical Location: From the intx of TX-158 and FM 33 near Garden City, TX, head W on TX-158W
for 20.9 MI, L on FM 1379, go for 5.1 MI, L on CO RD 230, go for 0.2 MI to site on the R
D. Nearest City: Midland
E. State: Texas
F. ZIP Code: 79706

**Federal Operating Permit Program
Site Information Summary
Form OP-1 (Page 5)
Texas Commission on Environmental Quality**

X. Application Area Information (continued)
G. Latitude (nearest second): 31.854935
H. Longitude (nearest second): -101.802468
I. Are there any emission units that were not in compliance with the applicable requirements identified in the application at the time of application submittal? <input type="checkbox"/> YES <input checked="" type="checkbox"/> NO
J. Indicate the estimated number of emission units in the application area: 33
K. Are there any emission units in the application area subject to the Acid Rain Program? <input type="checkbox"/> YES <input checked="" type="checkbox"/> NO
XI. Public Notice (Complete this section for SOP Applications and Acid Rain Permit Applications only.)
A. Name of a public place to view application and draft permit: Midland Library at the Plaza
B. Physical Address: 301 W. Missouri Ave
City: Midland
ZIP Code: 79701
C. Contact Person (Someone who will answer questions from the public during the public notice period):
Contact Name Prefix: (<input type="checkbox"/> Mr. <input type="checkbox"/> Mrs. <input checked="" type="checkbox"/> Ms. <input type="checkbox"/> Dr.):
Contact Person Full Name: Richa Karanjekar, Ph.D., P.E.
Contact Mailing Address: PO Box 4324
City: Houston
State: Texas
ZIP Code: 77210
Territory:
Country:
Foreign Postal Code:
Internal Mail Code:
Telephone No.: 713-381-4466

**Federal Operating Permit Program
Site Information Summary
Form OP-1 (Page 6)
Texas Commission on Environmental Quality**

XII. Delinquent Fees and Penalties
Notice: This form will not be processed until all delinquent fees and/or penalties owed to the TCEQ or the Office of Attorney General on behalf of the TCEQ are paid in accordance with the "Delinquent Fee and Penalty Protocol."
Complete Sections XIII and XIV for Acid Rain Permit and CSAPR applications only. Please include a copy of the Certificate of Representation submitted to EPA.
XIII. Designated Representative (DR) Identifying Information
DR Name Prefix: (<input type="checkbox"/> Mr. <input type="checkbox"/> Mrs. <input type="checkbox"/> Ms. <input type="checkbox"/> Dr.)
DR Full Name:
DR Title:
Employer Name:
Mailing Address:
City:
State:
ZIP Code:
Territory:
Country:
Foreign Postal Code:
Internal Mail Code:
Telephone No.:
Fax No.:
Email:

**Federal Operating Permit Program
Site Information Summary
Form OP-1 (Page 7)
Texas Commission on Environmental Quality**

Complete Sections XIII and XIV for Acid Rain Permit and CSAPR applications only. Please include a copy of the Certificate of Representation submitted to EPA.

XIV. Alternate Designated Representative (ADR) Identifying Information

ADR Name Prefix: (☐ Mr. ☐ Mrs. ☐ Ms. ☐ Dr.)

ADR Full Name:

ADR Title:

Employer Name:

Mailing Address:

City:

State:

ZIP Code:

Territory:

Country:

Foreign Postal Code:

Internal Mail Code:

Telephone No.:

Fax No.:

Email:

Form OP-CRO1
Certification by Responsible Official
Federal Operating Permit Program

All initial permit application, revision, renewal, and reopening submittals requiring certification must be addressed using this form. Updates to site operating permit (SOP) and temporary operating permit (TOP) applications, other than public notice verification materials, must be certified prior to authorization of public notice or start of public announcement. Updates to general operating permit (GOP) applications must be certified prior to receiving an authorization to operate under a GOP.

I. Identifying Information					
RN: 111652863		CN: 604937243		Account No.:	
Permit No.:			Project No.:		
Area Name: Leonidas Gas Plant			Company Name: Enterprise Navitas Midstream Midland Basin LLC		
II. Certification Type <i>(Please mark the appropriate box)</i>					
<input checked="" type="checkbox"/> Responsible Official			<input type="checkbox"/> Duly Authorized Representative		
III. Submittal Type <i>(Please mark the appropriate box) (Only one response can be accepted per form)</i>					
<input checked="" type="checkbox"/> SOP/TOP Initial Permit Application		<input type="checkbox"/> Update to Permit Application			
<input type="checkbox"/> GOP Initial Permit Application		<input type="checkbox"/> Permit Revision, Renewal, or Reopening			
<input type="checkbox"/> Other: _____					
IV. Certification of Truth					
This certification does not extend to information which is designated by the TCEQ as information for reference only.					
I, <u>Graham Bacon</u> certify that I am the <u>RO</u> <div style="display: flex; justify-content: space-between;"><i>(Certifier Name printed or typed)</i><i>(RO or DAR)</i></div>					
and that, based on information and belief formed after reasonable inquiry, the statements and information dated during the time period or on the specific date(s) below, are true, accurate, and complete:					
<i>Note: Enter Either a Time Period OR Specific Date(s) for each certification. This section must be completed. The certification is not valid without documentation date(s).</i>					
Time Period: From _____ to _____ <div style="display: flex; justify-content: space-around;"><i>Start Date</i><i>End Date</i></div>					
Specific Dates: <u>03/15/2024</u> <div style="display: flex; justify-content: space-around;"><i>Date 1</i><i>Date 2</i><i>Date 3</i><i>Date 4</i><i>Date 5</i><i>Date 6</i></div>					
Signature: <u></u> Signature Date: <u>03/15/2024</u>					
Title: <u>Executive VP and Chief Operating Officer</u>					

Texas Commission on Environmental Quality
Form OP-DEL
Delegation of Responsible Official Information
Federal Operating Permit Program

A Responsible Official (RO) may choose to delegate signature authority to a Duly Authorized Representative (DAR). Such delegation may be made to an individual that has responsibility for the overall operation of one or more manufacturing, production, or operating facilities applying for, or subject to, a federal operating permit. **Send this completed form to the TCEQ Central Office to the attention of the Air Permits Division.** Signature stamps can be accepted in place of an original signature. Faxes, photocopies, and electronic submittals can be accepted in place of an original Form OP-DEL; however, a follow-up submittal of the original Form OP-DEL is requested

I. Identifying Information		
Account No.:	RN: 111652863	CN: 604937243
Permit No.:	Area Name: Leonidas Gas Plant	
Company Name: Enterprise Navitas Midstream Midland Basin LLC		
II. Duly Authorized Representative Information		
Action Type:	<input checked="" type="checkbox"/> New DAR Identification <input type="checkbox"/> Administrative Information Change	
Conventional Title: (<input checked="" type="checkbox"/> Mr. <input type="checkbox"/> Mrs. <input type="checkbox"/> Ms. <input type="checkbox"/> Dr.)		
Name: Bradley J Cooley, P.E.		
Title: Senior Director	Delegation Effective Date: 03/01/2024	
Telephone No.: 713-381-6595	Fax No.:	
Company Name: Enterprise Navitas Midstream Midland Basin LLC		
Mailing Address: PO Box 4324		
City: Houston	State: TX	ZIP Code: 77210
E-mail Address: Environmental@eprod.com		
III. Certification of Truth, Accuracy, and Completeness		
I, <u>Graham Bacon</u> , certify that, based on <i>(Name printed or typed: RO for New DAR Identification; RO or DAR for Administrative Information Change)</i> information and belief formed after reasonable inquiry, the statements, and information stated above are true, accurate, and complete. <i>(RO signature required for New DAR Identification only; DAR signature required for any Action Type)</i>		
Responsible Official Signature: 		Date: <u>3/13/2</u>
Duly Authorized Representative Signature: 		Date: <u>3/19/24</u>
IV. Removal of Duly Authorized Representative(s)		
The following should be removed as Duly Authorized Representative(s): <div style="text-align: center;"><i>(Name(s) printed or typed)</i></div>		
Responsible Official Signature: _____		Effective Date: _____
Responsible Official Signature: _____		Date: _____

3.0 FACILITY LOCATION AND DESCRIPTION

Enterprise owns and operates the Leonidas Gas Plant (Facility) located in Midland County, Texas. The Facility is located approximately 19 miles southeast of Midland, Texas. A Facility Plot Plan is provided in Figure 3-1.

The latitude-longitude and Universal Transverse Mercator (UTM) coordinates of the Facility are:

Latitude: 31.854935

Longitude: -101.802468

UTM Coordinates: NAD 83, Zone 14

234,828 m Easting

3,527,781 m Northing

The Facility consists of one (1) cryogenic processing train. Inlet gas is compressed and dehydrated at field compressor stations and enters the plant at high pressure through the Facility's slug catchers, where free hydrocarbon liquids are removed from the gas stream. From the slug catcher, inlet gas is sent to the processing train, which consists of an amine plant for removal of CO₂ and small amounts of H₂S, cryogenic processing and demethanization, and residue compression. Acid gas components, H₂S and CO₂, absorbed by the lean amine solution in each amine contactor (Facility Identification Number [FIN]: AMINE-1) are liberated from the rich amine solution in the amine pre-heater and regeneration system. Regenerated, lean amine is circulated back to the amine contactor to continue the process of gas sweetening. The vapors from the flash tank vent and the acid vent will be controlled by routing the emissions to the acid gas flare (FIN: FS-1002) for combustion.

Gas is resaturated in the amine contactor and again dehydrated upstream of the cryogenic process to allow for processing at the cold cryogenic temperatures. The glycol dehydration unit (FIN: DEHY-1) is upstream of molecular sieve dehydration unit to provide bulk water removal. The flash tank emissions and still vent vapors from the dehydration units are routed to FS-1002.

The cryogenic process include heat exchangers, a turboexpander unit, and gas/liquids separation. From the cryogenic plants, residue gas is recompressed utilizing four (4) electric motor driven compressor engines and delivered to sales pipelines. Natural gas liquids removed from the inlet gas stream and cryogenic systems are filtered and removed via pipeline. Slop oil collected from various drain sump tanks will be removed from the Facility's atmospheric tank (FIN: TK-1001) via tank trucks in dedicated service (FIN: L-1).

The plant flare (FIN: FS-1001) is utilized to handle emergency events and vapors generated from routine process equipment (FIN: PROCESS-1), which includes in part, vapors from PSV vents, the high-pressure closed drain system, fuel gas and regeneration gas scrubbers, and the flare knockout drum.

Due to a lack of utility power at the Facility upon startup of operation, three (3) Solar SMT60 natural gas-fired turbine driven generators (FINs: TUR-1, TUR-2, TUR3) will provide power to the Facility.

Additionally, one (1) Cummins GTA50E natural gas-fired emergency generator (FIN: GEN-203) will be at the Facility to provide backup power when necessary. The engine will not operate over 876 hours per year during normal operations.

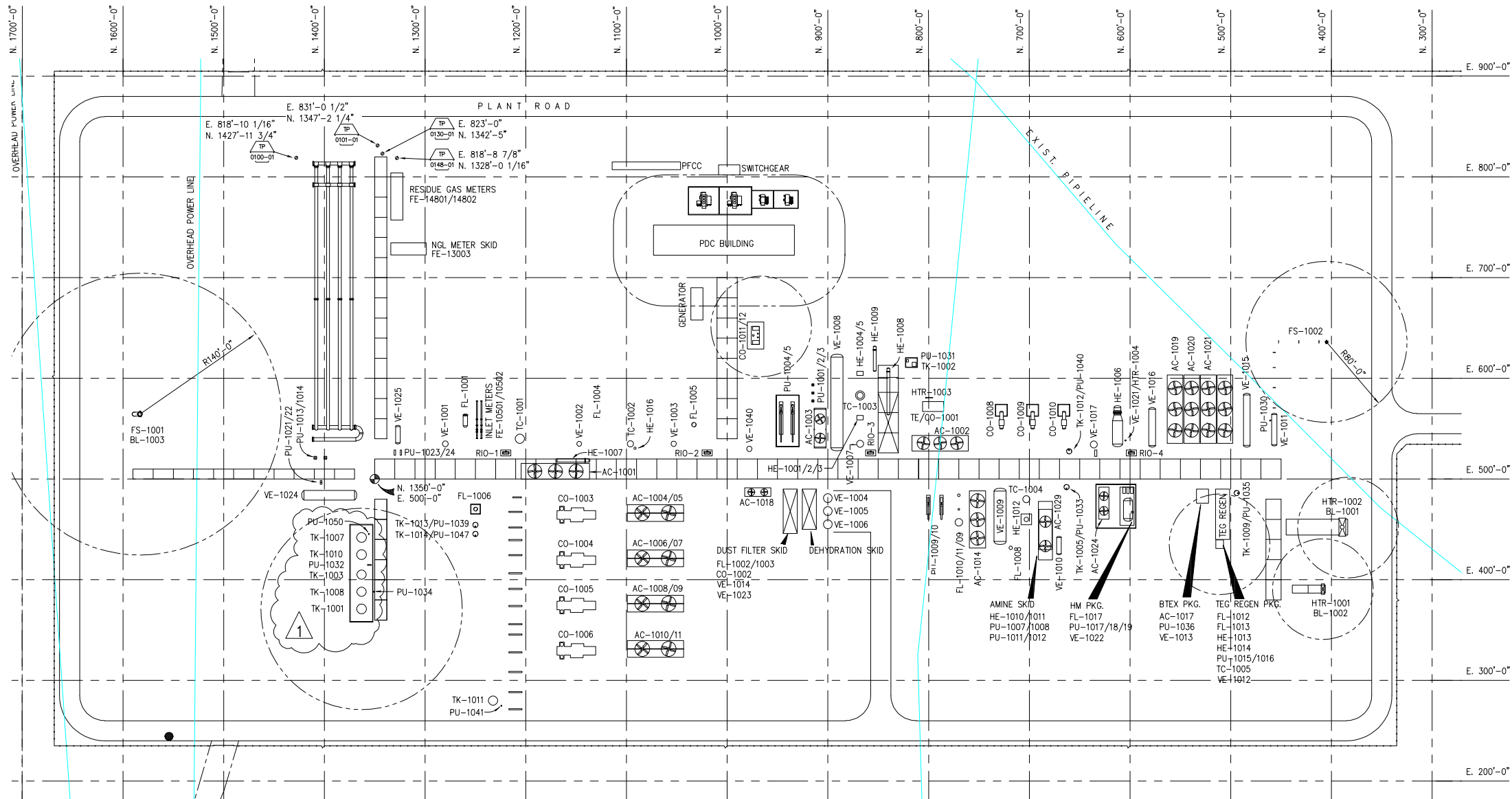
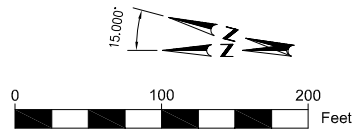

EQUIPMENT LIST		
EQUIPMENT TAG		DESCRIPTION
AC-1001		AMINE CONTACTOR OVHD COOLER
AC-1002		BOOSTER COMPRESSOR DISCHARGE COOLER
AC-1003		PRODUCT COOLER
AC-1004/1006/1008/1010		1ST STAGE RESIDUE COMPRESSOR COOLERS
AC-1005/1007/1009/1011		2ND STAGE RESIDUE COMPRESSOR COOLERS
AC-1014		LEAN AMINE COOLER
AC-1017		TEG STILL OVHD CONDENSER (TEG PACKAGE)
AC-1018		REGENERATION GAS COOLER
AC-1019/1020/1021/1022		REFRIGERANT CONDENSERS
AC-1024		HEAT MEDIUM BYPAS COOLER
AC-1029		AMINE STILL REFLUX CONDENSER
BL-1001		HEAT MEDIUM HEATER BLOWER
BL-1002		REGEN GAS HEATER BLOWER
BL-1003		FLARE BLOWER
CO-1002		REGENERATION GAS COMPRESSOR
CO-1003/1004/1005/1006		RESIDUE GAS COMPRESSORS
CO-1008/1009/1010		PROPANE REFRIGERATION COMPRESSORS
CO-1011/1012		INSTRUMENT AIR COMPRESSOR
FE-10501/10502		INLET GAS METERS
FE-13003		PRODUCT METER SKID
FE-14801/14802		RESIDUE METERS
FE-16616		FUEL GAS METER
FL-1001		INLET FILTER SEPARATOR
FL-1002/1003		DEHYDRATOR DUST FILTERS
FL-1004		AMINE OVERHEAD FILTER COALESCER
FL-1005		TREATED GAS FILTER COALESCER
FL-1006		RESIDUE GAS FILTER COALESCER
FL-1008		RICH AMINE FILTER

EQUIPMENT LIST (CONT'D)		
EQUIPMENT TAG		DESCRIPTION
FL-1009		LEAN AMINE FILTER
FL-1010		LEAN AMINE CARBON FILTER
FL-1011		LEAN AMINE AFTER FILTER
FL-1012		TEG SOLIDS FILTER (TEG PACKAGE)
FL-1013		TEG CARBON FILTER (TEG PACKAGE)
FL-1014		HEAT MEDIUM FILTER (HM PACKAGE)
FS-1001		FLARE STACK
FS-1002		ACID GAS FLARE
HE-1001/1002/1003		GAS/GAS REFLUX/RSV REFLUX EXCHANGER
HE-1004		BOTTOM REBOILER
HE-1005		SIDE REBOILER
HE-1006		GAS CHILLER
HE-1007		FEED/TREATED GAS EXCHANGER
HE-1008		PRODUCT HEATER
HE-1009		TRIM REBOILER
HE-1010/1011		AMINE EXCHANGERS
HE-1012		AMINE STILL REBOILER
HE-1013		TEG/TEG EXCHANGER (TEG PACKAGE)
HE-1014		TEG REBOILER/SURGE TANK (TEG PACKAGE)
HE-1016		GAS/GLYCOL EXCHANGER (TEG PACKAGE)
HTR-1001		REGENERATION GAS HEATER
HTR-1002		HEAT MEDIUM HEATER
HTR-1003		SEAL GAS HEATER
HTR-1004		REFRIGERANT OIL RECLAIMER HEATER
PDC-0001		PDC BUILDING
PU-1001/1002/1003		PRODUCT BOOSTER PUMPS

EQUIPMENT LIST (CONT'D)		
EQUIPMENT TAG		DESCRIPTION
PU-1004/1005		PRODUCT PIPELINE PUMPS
PU-1007/1008		AMINE BOOSTER PUMPS
PU-1009/1010		AMINE CIRCULATION PUMPS
PU-1011/1012		AMINE STILL REFLUX PUMPS
PU-1013/1014		H.P. CONDENSATE PUMPS
PU-1015/1016		TEG CIRCULATION PUMPS (TEG PACKAGE)
PU-1017/1018/1019		HEAT MEDIUM PUMPS (HM PACKAGE)
PU-1021/1022		FLARE KNOCKOUT DRUM PUMPS
PU-1023/1024		HP DRAIN TANK PUMPS
PU-1030		ACID GAS FLARE K.O. DRUM PUMP
PU-1031		METHANOL INJECTION PUMP
PU-1032		AMINE/RO WATER MAKE-UP PUMP
PU-1033		AMINE DRAIN SUMP PUMP
PU-1034		TEG MAKE-UP PUMP
PU-1035		TEG SUMP PUMP
PU-1036		TEG CONDENSATE PUMP (TEG PACKAGE)
PU-1037/1038		ANTI-FOAM INJECTION PUMPS (NOT SHOWN)
PU-1039		RESIDUE COMPRESSOR AREA SUMP PUMP
PU-1040		REFRIG COMPRESSOR AREA SUMP PUMP
PU-1041		RESIDUE COMPRESSOR OIL MAKE-UP PUMP
PU-1060		WATER PRESSURE PUMP
TC-1001		AMINE CONTACTOR
TC-1002		TEG CONTACTOR
TC-1003		DEMETHANIZER
TC-1004		AMINE STILL
TC-1005		TEG STILL/REFLUX COIL (TEG PACKAGE)
TE-1001/CO-1001		EXPANDER/COMPRESSOR

EQUIPMENT LIST (CONT'D)		
EQUIPMENT TAG		DESCRIPTION
TK-1001		SLOP TANK
TK-1002		METHANOL TANK
TK-1003		AMINE STORAGE TANK
TK-1005		AMINE DRAIN TANK
TK-1006		AMINE ANTI-FOAM TANK (NOT SHOWN)
TK-1007		RO REJECT TANK
TK-1008		TEG STORAGE TANK
TK-1009		TEG DRAIN SUMP
TK-1010		RO DEIONIZED WATER STORAGE TANK
TK-1011		RESIDUE COMPR. OIL MAKE-UP TANK
TK-1012		REFRIG. COMPR. DRAIN SUMP
TK-1013		RESIDUE COMP. DRAIN SUMP
TK-1014		WASTE LUBE OIL TANK
VE-1001		INLET SEPARATOR
VE-1002		AMINE CONTACTOR OVERHEAD SCRUBBER
VE-1003		TEG CONTACTOR OVERHEAD SCRUBBER
VE-1004/1005/1006		MOLECULAR SIEVE DEHYDRATION BEDS
VE-1007		COLD SEPARATOR

EQUIPMENT LIST (CONT'D)		
EQUIPMENT TAG		DESCRIPTION
VE-1008		PRODUCT SURGE TANK
VE-1009		AMINE FLASH DRUM
VE-1010		AMINE STILL REFLUX ACCUMULATOR
VE-1011		ACID GAS FLARE K.O. DRUM
VE-1012		RICH TEG FLASH TANK (TEG PACKAGE)
VE-1013		TEG CONDENSATE DRUM (TEG PACKAGE)
VE-1014		REGENERATION GAS SCRUBBER
VE-1015		REFRIGERANT ACCUMULATOR
VE-1016		REFRIGERANT ECONOMIZER
VE-1017		REFRIGERANT SUCTION SCRUBBER
VE-1018/1019/1020		REF. COMP LUBE OIL SEPARATOR (COMPR. PKG)
VE-1021		REFRIGERANT OIL RECLAIMER
VE-1022		HEAT MEDIUM SURGE TANK (HM PACKAGE)
VE-1023		FUEL GAS SCRUBBER
VE-1024		FLARE KNOCKOUT DRUM
VE-1025		HIGH PRESSURE CLOSED DRAIN TANK
VE-1026		LOW PRESSURE CLOSED DRAIN TANK
VE-1040/1041		INSTRUMENT AIR RECEIVERS



OPTIMIZED PROCESS DESIGNS

ENGINEERS AND CONSTRUCTORS

KATY, TEXAS

PH. 281-371-7500

OPD JOB # 22046

NO.	REVISION	DRAWN	CHECKED	APPRVD	DATE
A	ISSUED FOR APPROVAL	DCJ	-	BJH	10-18-22
0	ISSUED FOR CONSTRUCTION	DCJ	-	BJH	12-7-22
1	RELOCATED TK-1007	DCJ	-	BJH	7-11-23

PLOT PLAN

MIDLAND BASIN PLANT 7

MIDLAND COUNTY, TEXAS

DRAWING SCALE

DRAWN BY DCJ

CHECKED BY

APPROVED BY

DOCUMENT CONTROL #

CUSTOMER APPROVED

DATE

CUSTOMER PROJECT # AFE-A60406

DRAWING NUMBER 18790-EQPL-0001

Texas Commission on Environmental Quality

Title V New

Site Information (Regulated Entity)

What is the name of the permit area to be authorized?	LEONIDAS GAS PLANT
Does the site have a physical address?	No
Because there is no physical address, describe how to locate this site:	FROM THE INTX OF TX 158 AND FM 33 NEAR GARDEN CITY, TX, HEAD W ON TX-158W FOR 20.9 MI, L ON FM 1379, GO FOR 5.1 MI, L ON CO RD 230, GO FOR 0.2 MI TO SITE ON THE R.
City	MIDLAND
State	TX
ZIP	79706
County	MIDLAND
Latitude (N) (##.#####)	31.854935
Longitude (W) (-###.#####)	-101.802468
Primary SIC Code	1321
Secondary SIC Code	
Primary NAICS Code	211130
Secondary NAICS Code	
Regulated Entity Site Information	
What is the Regulated Entity's Number (RN)?	RN111652863
What is the name of the Regulated Entity (RE)?	LEONIDAS GAS PLANT
Does the RE site have a physical address?	No
Because there is no physical address, describe how to locate this site:	FROM THE INTX OF TX 158 AND FM 33 NEAR GARDEN CITY, TX, HEAD W ON TX-158W FOR 20.9 MI, L ON FM 1379, GO FOR 5.1 MI, L ON CO RD 230, GO FOR 0.2 MI TO SITE ON THE R
City	MIDLAND
State	TX
ZIP	79706
County	MIDLAND
Latitude (N) (##.#####)	31.854935
Longitude (W) (-###.#####)	-101.802468
Facility NAICS Code	211130
What is the primary business of this entity?	GAS PROCESSING PLANT

Customer (Applicant) Information

How is this applicant associated with this site?	Owner Operator
What is the applicant's Customer Number (CN)?	CN604937243
Type of Customer	Corporation
Full legal name of the applicant:	
Legal Name	Enterprise Navitas Midstream Midland Basin Llc
Texas SOS Filing Number	802242398

Federal Tax ID	
State Franchise Tax ID	32057630843
State Sales Tax ID	
Local Tax ID	
DUNS Number	
Number of Employees	
Independently Owned and Operated?	No

Responsible Official Contact

Person TCEQ should contact for questions about this application:

Organization Name	ENTERPRISE NAVITAS MIDSTREAM MIDLAND BASIN LLC
Prefix	MR
First	GRAHAM
Middle	
Last	BACON
Suffix	
Credentials	
Title	EXECUTIVE VP AND CHIEF OPERATING OFFICER
Enter new address or copy one from list:	
Mailing Address	
Address Type	Domestic
Mailing Address (include Suite or Bldg. here, if applicable)	PO BOX 4324
Routing (such as Mail Code, Dept., or Attn:)	
City	HOUSTON
State	TX
ZIP	77210
Phone (###-###-####)	7133816595
Extension	
Alternate Phone (###-###-####)	
Fax (###-###-####)	
E-mail	ENVIRONMENTAL@EPROD.COM

Duly Authorized Representative Contact

Person TCEQ should contact for questions about this application

Same as another contact?

Organization Name	ENTERPRISE NAVITAS MIDSTREAM MIDLAND BASIN LLC
Prefix	MR
First	BRADLEY
Middle	J
Last	COOLEY
Suffix	
Credentials	PE
Title	SENIOR DIRECTOR

Enter new address or copy one from list

Mailing Address

Address Type

Domestic

Mailing Address (include Suite or Bldg. here, if applicable)

PO BOX 4324

Routing (such as Mail Code, Dept., or Attn:)

ENV

City

HOUSTON

State

TX

Zip

77210

Phone (###-###-####)

7133816595

Extension

Alternate Phone (###-###-####)

Fax (###-###-####)

E-mail

ENVIRONMENTAL@EPROD.COM

Technical Contact

Person TCEQ should contact for questions about this application:

Same as another contact?

Organization Name

ENTERPRISE NAVITAS MIDSTREAM
MIDLAND BASIN LLC

Prefix

MS

First

RICHA

Middle

Last

KARANJEKAR

Suffix

Credentials

Title

SR. ENGINEER

Enter new address or copy one from list:

Mailing Address

Address Type

Domestic

Mailing Address (include Suite or Bldg. here, if applicable)

PO BOX 4324

Routing (such as Mail Code, Dept., or Attn:)

ENV

City

HOUSTON

State

TX

ZIP

77210

Phone (###-###-####)

7133814466

Extension

Alternate Phone (###-###-####)

Fax (###-###-####)

E-mail

RKARANJEKAR@EPROD.COM

Title V General Information - New

1) Permit Latitude Coordinate:

31 Deg 51 Min 18 Sec

2) Permit Longitude Coordinate:

101 Deg 48 Min 9 Sec

3) Is this submittal a new application or an update to an existing application?

New Application

3.1. What type of Federal Operating Permit are

SOP

you applying for?

3.2. Is this submittal an abbreviated or a full application?

Abbreviated

3.3. Is this application for a portable facility?

No

3.4. Is the site a non-major source subject to the Federal Operating Permit Program?

No

3.5. Are there any permits that should be voided upon issuance of this permit application through permit conversion?

No

3.6. Are there any permits that should be voided upon issuance of this permit application through permit consolidation?

No

4) Who will electronically sign this Title V application?

Duly Authorized Representative

5) Does this application include Acid Rain Program or Cross-State Air Pollution Rule requirements?

No

Title V Attachments New

Attach OP-1 (Site Information Summary)

[File Properties]

File Name

OP_1_Leonidas_OP-1_application.pdf

Hash

9E558738B1F90A74C20F928760A39CA0F2099C66718384102BC6A5F88A32E4A6

MIME-Type

application/pdf

Attach OP-ACPS (Application Compliance Plan and Schedule)

Attach OP-REQ1 (Application Area-Wide Applicability Determinations and General Information)

Attach OP-REQ2 (Negative Applicable Requirement Determinations)

Attach OP-REQ3 (Applicable Requirements Summary)

Attach OP-PBR SUP (Permits by Rule Supplemental Table)

Attach OP-SUM (Individual Unit Summary)

Attach OP-MON (Monitoring Requirements)

Attach OP-UA (Unit Attribute) Forms

Attach OP-CRO2 (Change of Responsible Official Information)

Attach OP-DEL (Delegation of Responsible Official)

Attach any other necessary information needed to complete the permit.

[File Properties]

File Name

Leonidas_AbvSOP_Draft_03-20-2024.pdf

Hash

BE49795F7E531C793CD8C380375346785335D9C147ED8A8E1321B625484F9262

MIME-Type

application/pdf

An additional space to attach any other necessary information needed to complete the permit.

Expedite Title V

1) Per Texas Health and Safety Code, Section 382.05155, does the applicant want to expedite the processing of this application? No

Certification

I certify that I am the Duly Authorized Representative for this application and that, based on information and belief formed after reasonable inquiry, the statements and information on this form are true, accurate, and complete.

- 1. I am Bradley J Cooley, the owner of the STEERS account ER101133.
- 2. I have the authority to sign this data on behalf of the applicant named above.
- 3. I have personally examined the foregoing and am familiar with its content and the content of any attachments, and based upon my personal knowledge and/or inquiry of any individual responsible for information contained herein, that this information is true, accurate, and complete.
- 4. I further certify that I have not violated any term in my TCEQ STEERS participation agreement and that I have no reason to believe that the confidentiality or use of my password has been compromised at any time.
- 5. I understand that use of my password constitutes an electronic signature legally equivalent to my written signature.
- 6. I also understand that the attestations of fact contained herein pertain to the implementation, oversight and enforcement of a state and/or federal environmental program and must be true and complete to the best of my knowledge.
- 7. I am aware that criminal penalties may be imposed for statements or omissions that I know or have reason to believe are untrue or misleading.
- 8. I am knowingly and intentionally signing Title V New.
- 9. My signature indicates that I am in agreement with the information on this form, and authorize its submittal to the TCEQ

OWNER OPERATOR Signature: Bradley J Cooley OWNER OPERATOR

Account Number: ER101133
Signature IP Address: 165.225.37.77
Signature Date: 2024-03-21
Signature Hash: 3A72A8E6E16CD866EF25BE5C49B023ABF5352B6D1B85993C51C75C988B374B14
Form Hash Code at time of Signature: 24AB666C5E3DC63072EFFE2B00BBA14366FA6D6BB8668A33C32AFADEE01EC037

Submission

Reference Number: The application reference number is 640112
Submitted by: The application was submitted by ER101133/Bradley J Cooley
Submitted Timestamp: The application was submitted on 2024-03-21 at 07:22:55 CDT
Submitted From: The application was submitted from IP address 165.225.37.77
Confirmation Number: The confirmation number is 530254
Steers Version: The STEERS version is 6.73

Submission

Reference Number:

The application reference number is 640112

Submitted by:

The application was submitted by
ER101133/Bradley J Cooley

Submitted Timestamp:

The application was submitted on 2024-03-26
at 14:48:10 CDT

Submitted From:

The application was submitted from IP address
165.225.37.77

Confirmation Number:

The confirmation number is 531235

Steers Version:

The STEERS version is 6.73

Additional Information

Application Creator: This account was created by Richa V Karanjekar

Additional Information

Application Creator: This account was created by Richa V Karanjekar
