

From: Anugraha Renny
Sent: Wednesday, April 2, 2025 9:01 AM
To: Edward Rapier
Cc: Natalia Escobedo
Subject: RE: WDP -- FOP O4668/Project 36998, Remy Jade II LLC/Remy Jade Power Station

Follow Up Flag: Follow up
Flag Status: Completed

Hi Ed,

Thank you for the approval!

Sincerely,

Anugraha Renny

Texas Commission on Environmental Quality
Air Permits Division, MC 163
P.O. Box 13087, Austin, TX 78711-3087
Phone: (512) 239-1297
<Anugraha.Renny@tceq.texas.gov>



How are we doing? Fill out our online customer satisfaction survey at <https://www.tceq.texas.gov/customersurvey>

From: Edward Rapier <erapier@proenergyservices.com>
Sent: Tuesday, April 1, 2025 3:30 PM
To: Anugraha Renny <Anugraha.Renny@tceq.texas.gov>
Cc: Natalia Escobedo <natalia.escobedo@tceq.texas.gov>
Subject: RE: WDP -- FOP O4668/Project 36998, Remy Jade II LLC/Remy Jade Power Station

Hello Anugraha,

Thank you for your patience! It has been a very busy weekend through midnight last night with the MECT and EI submittals. Thank you for making the changes we requested to the WDP. We have reviewed and approve the WDP. Please find attached an OP-CRO1 form with the date in US format and updated to today. The original signature will follow in the mail.

Regards

Ed Rapier

Edward Rapier
Senior Environmental Engineer



6246 MCHARD RD.
HOUSTON, TEXAS 77053
660-829-5100 OFFICE
737-781-3708 CELL
proenergyservices.com



This email is the property of PROENERGY and/or its relevant affiliate and may contain confidential and privileged material for the sole use of the intended recipient (s). Any review, use, distribution or disclosure by others is strictly prohibited. If you are not the intended recipient (or authorized to receive for the recipient), please contact the sender or reply to PROENERGY at helpdesk@proenergyservices.com and delete all copies of the message. This email (and any attachments hereto) are not intended to be an offer (or an acceptance) and do not create or evidence a binding and enforceable contract between PROENERGY (or any of its affiliates) and the intended recipient or any other party, and may not be relied on by anyone as the basis of a contract by estoppel or otherwise. Thank you.

From: Anugraha Renny <Anugraha.Renny@tceq.texas.gov>
Sent: Wednesday, March 26, 2025 8:59 AM
To: Edward Rapier <erapier@proenergyservices.com>
Cc: Natalia Escobedo <natalia.escobedo@tceq.texas.gov>
Subject: RE: WDP -- FOP O4668/Project 36998, Remy Jade II LLC/Remy Jade Power Station

This message originated outside of our organization. Do not click links or open attachments unless you recognize the sender and know the content is safe.

Good morning Ed,

Thank you for your patience.

I have reviewed all the form submissions and have incorporated the updated CO and NOx monitoring in the WDP and revised issuance date for Standard Permit 168123. I have attached the WDP with the updated pages **32, 34 and 42**. Please review these pages.

Also, please re-submit the OP-CRO1 as the end date of review period and the RO signature date is not correct. I believe it should be 03-10-2025 instead of 10-03-2025. This change should reflect on the follow-up original ink signature OP-CRO1 as well.

If you can provide your WDP response and electronic copy of updated OP-CRO1 by tomorrow, **March 27th, 2025**, it would move the PNAP review process quicker. The original ink OP-CRO1 can follow after.

Please let me know if you have any questions.

Sincerely,

Anugraha Renny

Texas Commission on Environmental Quality

Air Permits Division, MC 163

P.O. Box 13087, Austin, TX 78711-3087

Phone: (512) 239-1297

<Anugraha.Renny@tceq.texas.gov>



How are we doing? Fill out our online customer satisfaction survey at <https://www.tceq.texas.gov/customersurvey>

From: Natalia Escobedo <natalia.escobedo@tceq.texas.gov>

Sent: Friday, March 14, 2025 3:34 PM

To: Edward Rapier <erapier@proenergyservices.com>; Anugraha Renny <Anugraha.Renny@tceq.texas.gov>

Cc: Mike Alvarado <malvarado@wattbridge.info>

Subject: RE: WDP -- FOP O4668/Project 36998, Remy Jade II LLC/Remy Jade Power Station

Good afternoon Ed,

We should be able to incorporate the most recent issuance of the standard permit and the updated monitoring into the permit. Anugraha will review your request when she returns.

Natalia Escobedo

Texas Commission on Environmental Quality

Operating Permits Section, Air Permits Division

Phone: (512) 239-6202

Email: natalia.escobedo@tceq.texas.gov



How are we doing? Fill out our online customer satisfaction survey at <https://www.tceq.texas.gov/customersurvey>

From: Edward Rapier <erapier@proenergyservices.com>

Sent: Monday, March 10, 2025 5:08 PM

To: Anugraha Renny <Anugraha.Renny@tceq.texas.gov>; Natalia Escobedo

<natalia.escobedo@tceq.texas.gov>

Cc: Mike Alvarado <malvarado@wattbridge.info>

Subject: RE: WDP -- FOP 04668/Project 36998, Remy Jade II LLC/Remy Jade Power Station

Hello Anugraha and Natalia,

Attached please find an updated Page 87 of form OP-REQ1 for the issuance date of Standard Permit Registration No. 168123 for Remy Jade II. Note that TCEQ's NSR program issued a revised registration last week, so the date on Page 87 of the OP-REQ1 has been changed to 03/05/2025 rather than the 2022 date. The short term lb/hr emission rates from the turbines were changed in the revised standard permit registration. We are therefore attaching revised OP-MON forms for the Case-by-Case CAM for the standard permit NOx and CO lb/hr limits. Since the PNAP has not yet been issued, we hope these recent changes can be incorporated into the Working Draft Permit, rather than issuing and re-opening the Title V permit.

A new OP-CRO1 is attached, signed by the RO, to cover the entire review period since the DAR who signed the previous OP-CRO1 is no longer with the company. The original ink signature OP-CRO1 will follow shortly by FedEx.

Thank you for your review of the application.

Regards

Ed Rapier

Edward Rapier
Senior Environmental Engineer

PROENERGY

6246 MCHARD RD.
HOUSTON, TEXAS 77053
660-829-5100 OFFICE
737-781-3708 CELL
proenergyservices.com



This email is the property of PROENERGY and/or its relevant affiliate and may contain confidential and privileged material for the sole use of the intended recipient (s). Any review, use, distribution or disclosure by others is strictly prohibited. If you are not the intended recipient (or authorized to receive for the recipient), please contact the sender or reply to PROENERGY at helpdesk@proenergyservices.com and delete all copies of the message. This email (and any attachments hereto) are not intended to be an offer (or an acceptance) and do not create or evidence a binding and enforceable contract between PROENERGY (or any of its affiliates) and the intended recipient or any other party, and may not be relied on by anyone as the basis of a contract by estoppel or otherwise. Thank you.

From: Anugraha Renny <Anugraha.Renny@tceq.texas.gov>

Sent: Tuesday, March 4, 2025 9:43 AM

To: Edward Rapier <erapier@proenergyservices.com>

Cc: zzzJennifer Coleman <jcoleman@proenergyservices.com>

Subject: RE: WDP -- FOP 04668/Project 36998, Remy Jade II LLC/Remy Jade Power Station

This message originated outside of our organization. Do not click links or open attachments unless you recognize the sender and know the content is safe.

Good morning Ed,

Please note that one additional item is required to be submitted to complete the final review.

1. Submit an updated **Page 87 of form OP-REQ1**. The issuance date 11/10/2022 of Standard permit 168123 is not the correct date as the issuance letter for this std. permit is an extension to construction. The date on page 87 should be 03/16/2022.
2. Please do one of the following when you submit the **OP-CRO1 via email**:
 - a. Please follow-up with the wet ink original signature OP-CRO1 in the mail. You could also upload all OP-CRO1 email copies in STEERS.
 - b. Submit all updates in STEERS (you can upload the 1/08/2025 emails and attachments as well). It will be certified via the submittal process by having the RO or DAR sign and submit.

If you have can make the above submissions by **tomorrow, 03/05/2025**, we can send the PNAP out this week.

Please note one other thing on the permit face of WDP. I could only update the font in the 'Area name' and not the 'Company name' to follow what's in our database and for consistency in the related permit documents as well. So, the area name will have the roman numeral font and the company name will remain as **Remy Jade II LLC**.

Please let me know if you have any questions.

Sincerely,

Anugraha Renny

Texas Commission on Environmental Quality

Air Permits Division, MC 163

P.O. Box 13087, Austin, TX 78711-3087

Phone: (512) 239-1297

<Anugraha.Renny@tceq.texas.gov>



How are we doing? Fill out our online customer satisfaction survey at <https://www.tceq.texas.gov/customersurvey>

From: Edward Rapier <erapier@proenergyservices.com>
Sent: Friday, January 10, 2025 9:43 AM
To: Anugraha Renny <Anugraha.Renny@tceq.texas.gov>
Cc: Jennifer Coleman <jcoleman@proenergyservices.com>
Subject: RE: WDP -- FOP O4668/Project 36998, Remy Jade II LLC/Remy Jade Power Station

Thanks, I had noticed the different font!

Edward Rapier
Senior Environmental Engineer

PROENERGY

6246 MCHARD RD.
HOUSTON, TEXAS 77053
660-829-5100 OFFICE
737-781-3708 CELL
proenergyservices.com



This email is the property of PROENERGY and/or its relevant affiliate and may contain confidential and privileged material for the sole use of the intended recipient (s). Any review, use, distribution or disclosure by others is strictly prohibited. If you are not the intended recipient (or authorized to receive for the recipient), please contact the sender or reply to PROENERGY at helpdesk@proenergyservices.com and delete all copies of the message. This email (and any attachments hereto) are not intended to be an offer (or an acceptance) and do not create or evidence a binding and enforceable contract between PROENERGY (or any of its affiliates) and the intended recipient or any other party, and may not be relied on by anyone as the basis of a contract by estoppel or otherwise. Thank you.

From: Anugraha Renny <Anugraha.Renny@tceq.texas.gov>
Sent: Friday, January 10, 2025 9:31 AM
To: Edward Rapier <erapier@proenergyservices.com>
Cc: Jennifer Coleman <jcoleman@proenergyservices.com>
Subject: RE: WDP -- FOP O4668/Project 36998, Remy Jade II LLC/Remy Jade Power Station

This message originated outside of our organization. Do not click links or open attachments unless you recognize the sender and know the content is safe.

Good morning Ed,

Please note that I have updated the Area name (as below) on all documents (SOB, PNAP) for consistency.

FEDERAL OPERATING PERMIT

A FEDERAL OPERATING PERMIT IS HEREBY ISSUED TO
Remy Jade II LLC

AUTHORIZING THE OPERATION OF
Remy Jade Power Station
Remy Jade II
Fossil Fuel Electric Power Generation

LOCATED AT
Harris County, Texas
Latitude 29° 50' 53" Longitude 95° 0' 56"
Regulated Entity Number: RN111340964

Sincerely,

Anugraha Renny

Texas Commission on Environmental Quality
Air Permits Division, MC 163
P.O. Box 13087, Austin, TX 78711-3087
Phone: (512) 239-1297
<Anugraha.Renny@tceq.texas.gov>



How are we doing? Fill out our online customer satisfaction survey at <https://www.tceq.texas.gov/customersurvey>

From: Anugraha Renny
Sent: Wednesday, January 8, 2025 11:28 AM
To: Edward Rapier <erapier@proenergyservices.com>
Cc: Jennifer Coleman <jcoleman@proenergyservices.com>
Subject: RE: WDP -- FOP O4668/Project 36998, Remy Jade II LLC/Remy Jade Power Station

Good morning Ed,

Looks good! Thank you for the approval. The PNAP should now be prepared.

Sincerely,

Anugraha Renny

Texas Commission on Environmental Quality
Air Permits Division, MC 163
P.O. Box 13087, Austin, TX 78711-3087
Phone: (512) 239-1297
<Anugraha.Renny@tceq.texas.gov>



How are we doing? Fill out our online customer satisfaction survey at <https://www.tceq.texas.gov/customersurvey>

From: Edward Rapier <erapier@proenergyservices.com>
Sent: Tuesday, January 7, 2025 4:21 PM
To: Anugraha Renny <Anugraha.Renny@tceq.texas.gov>
Cc: Jennifer Coleman <jcoleman@proenergyservices.com>; R12APDMail <R12APDMail@tceq.texas.gov>; R6AirPermitsTX <R6AirPermitsTX@epa.gov>
Subject: RE: WDP -- FOP O4668/Project 36998, Remy Jade II LLC/Remy Jade Power Station

Good afternoon,

We have reviewed the revised WDP and have no additional comments. Attached please find an OP-CRO1 to certify submittals for the period from submittal of the application to present. We look forward to the next steps of the permitting process.

Regards

Ed Rapier

Edward Rapier
Senior Environmental Engineer

PROENERGY

8310 MCHARD RD.
HOUSTON, TEXAS 77053
660-829-5100 OFFICE
737-781-3708 CELL
proenergyservices.com



This email is the property of PROENERGY and/or its relevant affiliate and may contain confidential and privileged material for the sole use of the intended recipient (s). Any review, use, distribution or disclosure by others is strictly prohibited. If you are not the intended recipient (or authorized to receive for the recipient), please contact the sender or reply to PROENERGY at helpdesk@proenergyservices.com and delete all copies of the message. This email (and any attachments hereto) are not intended to be an offer (or an acceptance) and do not create or evidence a binding and enforceable contract between PROENERGY (or any of its affiliates) and the intended recipient or any other party, and may not be relied on by anyone as the basis of a contract by estoppel or otherwise. Thank you.

From: Anugraha Renny <Anugraha.Renny@tceq.texas.gov>

Sent: Monday, December 30, 2024 3:26 PM

To: Edward Rapier <erapier@proenergyservices.com>

Cc: Jennifer Coleman <jcoleman@proenergyservices.com>

Subject: RE: WDP -- FOP 04668/Project 36998, Remy Jade II LLC/Remy Jade Power Station

This message originated outside of our organization. Do not click links or open attachments unless you recognize the sender and know the content is safe.

Good afternoon,

I have reviewed the comments and resolved them. Our technical specialist has approved the requested citation removals for GRPTURBII, pollutants CO and NOx under 30 TAC 117 Subchapter B agreeing with the justifications you have provided.

Please review the attached updated WDP and then certify through STEERS or submit an OP-CRO1 if you approve of this copy. Kindly make this submission by **January 7th, 2025**

Please let me know if you have any questions.

Happy New Year!

Anugraha Renny

Texas Commission on Environmental Quality

Air Permits Division, MC 163

P.O. Box 13087, Austin, TX 78711-3087

Phone: (512) 239-1297

<Anugraha.Renny@tceq.texas.gov>



How are we doing? Fill out our online customer satisfaction survey at <https://www.tceq.texas.gov/customersurvey>

From: Anugraha Renny

Sent: Wednesday, December 18, 2024 2:22 PM

To: Edward Rapier <erapier@proenergyservices.com>

Cc: Jennifer Coleman <jcoleman@proenergyservices.com>

Subject: RE: WDP -- FOP O4668/Project 36998, Remy Jade II LLC/Remy Jade Power Station

Good afternoon Ed,

Thank you for the comments. I will review them and get back to you in due time with the revised WDP.

Sincerely,

Anugraha Renny

Texas Commission on Environmental Quality

Air Permits Division, MC 163

P.O. Box 13087, Austin, TX 78711-3087

Phone: (512) 239-1297

<Anugraha.Renny@tceq.texas.gov>



How are we doing? Fill out our online customer satisfaction survey at <https://www.tceq.texas.gov/customersurvey>

From: Edward Rapier <erapier@proenergyservices.com>

Sent: Tuesday, December 17, 2024 4:46 PM

To: Anugraha Renny <Anugraha.Renny@tceq.texas.gov>

Cc: Jennifer Coleman <jcoleman@proenergyservices.com>

Subject: RE: WDP -- FOP O4668/Project 36998, Remy Jade II LLC/Remy Jade Power Station

Good afternoon Anugraha,

Thank you for the extra time for us to complete a thorough review of the WDP. Attached please find a copy of the WDP, with our comments in track changes mode. We made comments on:

- The Area Name on the cover page;
- Applicable Requirements Summary Table / GRPTURBII / R7201 / CO;
- Applicable Requirements Summary Table / GRPTURBII / R7201 / NOx;
- CAM Summary / NOx lb/hr; and
- CAM Summary / NOx tpy;

Please contact me if you have any questions on the requested changes. We look forward to seeing the revised WDP.

Regards

Ed Rapier

Edward Rapier
Senior Environmental Engineer



8310 MCHARD RD.
HOUSTON, TEXAS 77053
660-829-5100 OFFICE
737-781-3708 CELL
proenergyservices.com



This email is the property of PROENERGY and/or its relevant affiliate and may contain confidential and privileged material for the sole use of the intended recipient (s). Any review, use, distribution or disclosure by others is strictly prohibited. If you are not the intended recipient (or authorized to receive for the recipient), please contact the sender or reply to PROENERGY at helpdesk@proenergyservices.com and delete all copies of the message. This email (and any attachments hereto) are not intended to be an offer (or an acceptance) and do not create or evidence a binding and enforceable contract between PROENERGY (or any of its affiliates) and the intended recipient or any other party, and may not be relied on by anyone as the basis of a contract by estoppel or otherwise. Thank you.

From: Anugraha Renny <Anugraha.Renny@tceq.texas.gov>
Sent: Wednesday, November 13, 2024 10:27 AM
To: Edward Rapier <erapier@proenergyservices.com>
Cc: Jennifer Coleman <jcoleman@proenergyservices.com>
Subject: WDP -- FOP O4668/Project 36998, Remy Jade II LLC/Remy Jade Power Station

This message originated outside of our organization. Do not click links or open attachments unless you recognize the sender and know the content is safe.

Good Morning Ed,

I have conducted a technical review of renewal application for Remy Jade II LLC, Remy Jade Power Station. An electronic copy of the Working Draft Permit (WDP) is attached for your review. This WDP contains the TCEQ determination of applicable requirements based on the information submitted in your application, and any updates provided.

Please review the WDP and submit to me any comments you have on the working draft permit by **December 13, 2024**.

Please review the second portion of the "SOP Technical Review Fact Sheet" located at http://www.tceq.texas.gov/assets/public/permitting/air/Guidance/Title_V/sop_wdp_factsheet.pdf. This guidance contains important information regarding WDP review and comment procedures.

Note that a Certification by Responsible Official (Form OP-CRO1) for any uncertified application updates is required to be submitted. Contact me if you have any questions regarding the guidelines, the project schedule, or any other details regarding your application or permit.

Application updates may now be submitted through Title V STEERS. Any application updates that are submitted by the RO/DAR through STEERS are certified and do not require the submittal of an original signature OP-CRO1. Application updates that are provided through email or physical mail require certification using an original signature OP-CRO1.

Please notify me when these updates have been submitted.

As required on Form OP-1, question IV.D, please remember the FOP application and all application updates must be submitted to EPA Region 6 at R6AirPermitsTX@epa.gov and to the TCEQ regional office having jurisdiction. This submittal information can be found on our website at [Where to Submit FOP Applications and Permit-Related Documents](#).

Thank you for your cooperation.

Sincerely,

Anugraha Renny

Texas Commission on Environmental Quality

Air Permits Division, MC 163

P.O. Box 13087, Austin, TX 78711-3087

Phone: (512) 239-1297

<Anugraha.Renny@tceq.texas.gov>



How are we doing? Fill out our online customer satisfaction survey at <https://www.tceq.texas.gov/customersurvey>

From: Anugraha Renny

Sent: Monday, September 30, 2024 10:01 AM

To: Edward Rapier <erapier@proenergyservices.com>

Cc: Jennifer Coleman <jcoleman@proenergyservices.com>

Subject: RE: Technical Review -- FOP O4668/Project 36998, Remy Jade II LLC/Remy Jade Power Station

Hello Ed, I too look forward to this new project!

The technical review has commenced and currently ongoing. RFI/WDP updates will be sent via email in time.

Sincerely,

Anugraha Renny

Texas Commission on Environmental Quality
Air Permits Division, MC 163
P.O. Box 13087, Austin, TX 78711-3087
Phone: (512) 239-1297
<Anugraha.Renny@tceq.texas.gov>



How are we doing? Fill out our online customer satisfaction survey at <https://www.tceq.texas.gov/customersurvey>

From: Edward Rapier <erapier@proenergyservices.com>
Sent: Thursday, September 19, 2024 9:46 AM
To: Anugraha Renny <Anugraha.Renny@tceq.texas.gov>
Cc: Jennifer Coleman <jcoleman@proenergyservices.com>
Subject: RE: Technical Review -- FOP O4668/Project 36998, Remy Jade II LLC/Remy Jade Power Station

Hello Anugraha, I look forward to working with you again on this new project!

Regards

Ed Rapier

Edward Rapier
Senior Environmental Engineer

PROENERGY

8310 MCHARD RD.
HOUSTON, TEXAS 77053
660-829-5100 OFFICE
737-781-3708 CELL
proenergyservices.com



This email is the property of PROENERGY and/or its relevant affiliate and may contain confidential and privileged material for the sole use of the intended recipient (s). Any review, use, distribution or disclosure by others is strictly prohibited. If you are not the intended recipient (or authorized to receive for the recipient), please contact the sender or reply to PROENERGY at helpdesk@proenergyservices.com and delete all copies of the message. This email (and any attachments hereto) are not intended to be an offer (or an acceptance) and do not create or evidence a binding and enforceable contract between PROENERGY (or any of its affiliates) and the intended recipient or any other party, and may not be relied on by anyone as the basis of a contract by estoppel or otherwise. Thank you.

From: Anugraha Renny <Anugraha.Renny@tceq.texas.gov>
Sent: Tuesday, September 17, 2024 9:41 AM
To: Edward Rapier <erapier@proenergyservices.com>
Subject: Technical Review -- FOP O4668/Project 36998, Remy Jade II LLC/Remy Jade Power Station

This message originated outside of our organization. Do not click links or open attachments unless you recognize the sender and know the content is safe.

Good Morning Ed,

I have been assigned to the Federal Operating Permit (FOP) initial issuance application of Permit No. 04668 for Remy Jade II LLC, Remy Jade Power Station. This application has been assigned Project No. 36998. Please address all correspondence pertaining to this permit application, including any updates, to me at the address below, and use both the Permit and Project reference numbers above to facilitate tracking.

In addition, I wanted to let you know that EPA has, on occasion, objected to Title V permits based on the following:

- a. NSR permit and PBR monitoring sufficiency –please refer to our periodic monitoring guidance for reference of monitoring that EPA has, so far, considered sufficient.
- b. Reference to confidential business information (CBI) in NSR permits and PBR submittals.
- c. High level terms in the SOP Applicable Requirement Summary Table. The high level terms are sometimes used in SOPs when unit attribute forms have not yet been updated due to regulatory amendments.
- d. Accuracy of PBR information provided on the supplemental table and in the permit – please refer to Forms OP-PBRSUP and OP-REQ1 Instructions.

If you have any questions or concerns on any of these items or think you need to do any additional updates, let me know and we can discuss further.

Application updates may now be submitted through Title V STEERS. Any application updates that are submitted by the RO/DAR through STEERS are certified and do not require the submittal of an original signature OP-CRO1. Application updates that are provided through email or physical mail require certification using an original signature OP-CRO1.

As required on Form OP-1, question IV.D, please remember the FOP application and all application updates must be submitted to EPA Region 6 at R6AirPermitsTX@epa.gov and to the TCEQ regional office having jurisdiction. This submittal information can be found on our website at [Where to Submit FOP Applications and Permit-Related Documents](#).

Thank you for your corporation.

Sincerely,

Anugraha Renny

Texas Commission on Environmental Quality
Air Permits Division, MC 163
P.O. Box 13087, Austin, TX 78711-3087
Phone: (512) 239-1297
<Anugraha.Renny@tceq.texas.gov>



How are we doing? Fill out our online customer satisfaction survey at <https://www.tceq.texas.gov/customersurvey>

Form OP-CRO1
Certification by Responsible Official
Federal Operating Permit Program

All initial permit application, revision, renewal, and reopening submittals requiring certification must be addressed using this form. Updates to site operating permit (SOP) and temporary operating permit (TOP) applications, other than public notice verification materials, must be certified prior to authorization of public notice or start of public announcement. Updates to general operating permit (GOP) applications must be certified prior to receiving an authorization to operate under a GOP.

I. Identifying Information		
RN: RN111340964	CN: CN606292167	Account No.:
Permit No.: O4668	Project No.: 36998	
Area Name: Remy Jade II	Company Name: Remy Jade II, LLC	
II. Certification Type <i>(Please mark the appropriate box)</i>		
<input checked="" type="checkbox"/> Responsible Official	<input type="checkbox"/> Duly Authorized Representative	
III. Submittal Type <i>(Please mark the appropriate box) (Only one response can be accepted per form)</i>		
<input type="checkbox"/> SOP/TOP Initial Permit Application	<input checked="" type="checkbox"/> Update to Permit Application	
<input type="checkbox"/> GOP Initial Permit Application	<input type="checkbox"/> Permit Revision, Renewal, or Reopening	
<input type="checkbox"/> Other: _____		
IV. Certification of Truth		
<p>This certification does not extend to information which is designated by the TCEQ as information for reference only.</p> <p>I, <u>Mike Alvarado</u> certify that I am the <u>RO</u> <i>(Certifier Name printed or typed)</i> <i>(RO or DAR)</i></p> <p>and that, based on information and belief formed after reasonable inquiry, the statements and information dated during the time period or on the specific date(s) below, are true, accurate, and complete:</p> <p><i>Note: Enter Either a Time Period OR Specific Date(s) for each certification. This section must be completed. The certification is not valid without documentation date(s).</i></p> <p>Time Period: From <u>08/08/2024</u> to <u>04/01/2025</u> <i>Start Date End Date</i></p> <p>Specific Dates: <u> </u> <u> </u> <u> </u> <u> </u> <u> </u> <u> </u> <i>Date 1 Date 2 Date 3 Date 4 Date 5 Date 6</i></p> <p>Signature: <u></u> Signature Date: <u>04/01/2025</u></p> <p>Title: <u>President</u></p>		

Texas Commission on Environmental Quality
Application Area-Wide Applicability Determinations and General Information
Form OP-REQ1
Federal Operating Permit Program

Date:	03/10/2025
Permit No.:	O4668
RN No.:	RN111340964

For SOP applications, answer ALL questions unless otherwise directed.

◆ *For GOP applications, answer ONLY these questions unless otherwise directed.*

Form OP-REQ1: Page 87			
XII. NSR Authorizations (Attach additional sheets if necessary for sections E-J)			
E. PSD Permits and PSD Major Pollutants			
PSD Permit No.:	Issuance Date:	Pollutant(s):	
PSD Permit No.:	Issuance Date:	Pollutant(s):	
PSD Permit No.:	Issuance Date:	Pollutant(s):	
PSD Permit No.:	Issuance Date:	Pollutant(s):	
If PSD Permits are held for the application area, please complete the Major NSR Summary Table located under the Technical Forms heading at: www.tceq.texas.gov/permitting/air/titlev/site/site_experts.html .			
F. Nonattainment (NA) Permits and NA Major Pollutants			
NA Permit No.:	Issuance Date:	Pollutant(s):	
NA Permit No.:	Issuance Date:	Pollutant(s):	
NA Permit No.:	Issuance Date:	Pollutant(s):	
NA Permit No.:	Issuance Date:	Pollutant(s):	
If NA Permits are held for the application area, please complete the Major NSR Summary Table located under the Technical Forms heading at: www.tceq.texas.gov/permitting/air/titlev/site/site_experts.html .			
G. NSR Authorizations with FCAA § 112(g) Requirements			
NSR Permit No.:	Issuance Date:	NSR Permit No.:	Issuance Date:
NSR Permit No.:	Issuance Date:	NSR Permit No.:	Issuance Date:
NSR Permit No.:	Issuance Date:	NSR Permit No.:	Issuance Date:
NSR Permit No.:	Issuance Date:	NSR Permit No.:	Issuance Date:
◆ H. Title 30 TAC Chapter 116 Permits, Special Permits, Standard Permits, Other Authorizations (Other Than Permits By Rule, PSD Permits, NA Permits) for the Application Area			
Authorization No.: 168123	Issuance Date: 03/05/2025	Authorization No.:	Issuance Date:
Authorization No.:	Issuance Date:	Authorization No.:	Issuance Date:
Authorization No.:	Issuance Date:	Authorization No.:	Issuance Date:
Authorization No.:	Issuance Date:	Authorization No.:	Issuance Date:

Texas Commission on Environmental Quality
Monitoring Requirements
Form OP-MON (Page 3)
Federal Operating Permit Program
Table 1c: CAM/PM Case-By-Case Additions

I. Identifying Information		
Account No.:	RN No.: RN111340964	CN:
Permit No: O4668	Project No.: 36998	
Area Name: Remy Jade II		
Company Name: Remy Jade II, LLC		
II. Unit/Emission Point/Group/Process Information		
Revision No.:		
Unit/EPN/Group/Process ID No.: GRPTURBII		
Applicable Form: N/A		
III. Applicable Regulatory Requirement		
Name: 30 TAC Chapter 116, Standard Permits		
SOP/GOP Index No.:		
Pollutant: NOx		
Main Standard: 168123		
Monitoring Type: CAM		
Unit Size: SM		
Deviation Limit: NOx emissions per turbine may not exceed 7.28 lb NOx/hr on a 24-op-hour avg, excluding periods of maintenance, start-up, or shutdown operation. During MSS operation, NOx emissions per turbine may not exceed 37.21 lb NOx/hr on a 24-op-hour avg.		
IV. Control Device Information		
Control Device ID No.: SCR-7 and SCR-8 and SWIS-7 and SWIS-8		
Device Type: SCR and SWIS		
V. CAM Case-by-case		
Indicator: NOx concentration (lb/hr)		
Minimum Frequency: Four times per hour		
Averaging Period: Rolling 24 operating hours		
QA/QC Procedures/ Verification Procedures/ Representative Data: Use a continuous emission monitoring system (CEMS) to measure the concentration of nitrogen oxides and oxygen in the exhaust stream of the control device. The CEMS shall be operated in accordance with the monitoring requirements of 40 CFR Part 75 and the performance specifications of 40 CFR Part 75, Appendix A, and the QA/QC procedures of 40 CFR Part 75, Appendix B. NOx Emissions shall be calculated in units of lb/hr.		

Texas Commission on Environmental Quality
Monitoring Requirements
Form OP-MON (Page 3)
Federal Operating Permit Program
Table 1c: CAM/PM Case-By-Case Additions

I. Identifying Information		
Account No.:	RN No.: RN111340964	CN:
Permit No: O4668	Project No.: 36998	
Area Name: Remy Jade II		
Company Name: Remy Jade II, LLC		
II. Unit/Emission Point/Group/Process Information		
Revision No.:		
Unit/EPN/Group/Process ID No.: GRPTURBII		
Applicable Form: N/A		
III. Applicable Regulatory Requirement		
Name: 30 TAC Chapter 116, Standard Permits		
SOP/GOP Index No.:		
Pollutant: CO		
Main Standard: 168123		
Monitoring Type: CAM		
Unit Size: SM		
Deviation Limit: CO emissions per turbine may not exceed 10.28 lb CO/hr on a 24-op-hour avg, excluding periods of maintenance, start-up, or shutdown operation. During MSS operation, CO emissions per turbine may not exceed 51.71 lb CO/hr on a 24-op-hour avg.		
IV. Control Device Information		
Control Device ID No.: OXCAT-7 and OXCAT-8		
Device Type: OTH		
V. CAM Case-by-case		
Indicator: CO concentration – Hourly		
Minimum Frequency: Four times per hour		
Averaging Period: Rolling 24 operating hours		
QA/QC Procedures: Use a continuous emission monitoring system (CEMS) to measure and record the carbon monoxide concentration in the exhaust stream. The CEMS shall be operated in accordance with the monitoring requirements of 40 CFR Part 75 and the performance specifications of 40 CFR Part 75, Appendix A, and the QA/QC procedures of 40 CFR Part 75, Appendix B. CO Emissions shall be calculated in units of lb/hr.		

Form OP-CRO1
Certification by Responsible Official
Federal Operating Permit Program

All initial permit application, revision, renewal, and reopening submittals requiring certification must be addressed using this form. Updates to site operating permit (SOP) and temporary operating permit (TOP) applications, other than public notice verification materials, must be certified prior to authorization of public notice or start of public announcement. Updates to general operating permit (GOP) applications must be certified prior to receiving an authorization to operate under a GOP.

I. Identifying Information		
RN: RN111340964	CN: CN606292167	Account No.:
Permit No.: O4668	Project No.: 36998	
Area Name: Remy Jade II	Company Name: Remy Jade II, LLC	
II. Certification Type <i>(Please mark the appropriate box)</i>		
<input checked="" type="checkbox"/> Responsible Official	<input type="checkbox"/> Duly Authorized Representative	
III. Submittal Type <i>(Please mark the appropriate box) (Only one response can be accepted per form)</i>		
<input type="checkbox"/> SOP/TOP Initial Permit Application	<input checked="" type="checkbox"/> Update to Permit Application	
<input type="checkbox"/> GOP Initial Permit Application	<input type="checkbox"/> Permit Revision, Renewal, or Reopening	
<input type="checkbox"/> Other: _____		
IV. Certification of Truth		
<p>This certification does not extend to information which is designated by the TCEQ as information for reference only.</p> <p>I, <u>Mike Alvarado</u> certify that I am the <u>RO</u> <i>(Certifier Name printed or typed)</i> <i>(RO or DAR)</i></p> <p>and that, based on information and belief formed after reasonable inquiry, the statements and information dated during the time period or on the specific date(s) below, are true, accurate, and complete:</p> <p><i>Note: Enter Either a Time Period OR Specific Date(s) for each certification. This section must be completed. The certification is not valid without documentation date(s).</i></p> <p>Time Period: From <u>08/08/2024</u> to <u>10/03/2025</u> <i>Start Date End Date</i></p> <p>Specific Dates: <u> </u> <u> </u> <u> </u> <u> </u> <u> </u> <u> </u> <i>Date 1 Date 2 Date 3 Date 4 Date 5 Date 6</i></p> <p>Signature: <u></u> Signature Date: <u>10/03/2025</u></p> <p>Title: <u>President</u></p>		

Form OP-CRO1
Certification by Responsible Official
Federal Operating Permit Program

All initial permit application, revision, renewal, and reopening submittals requiring certification must be addressed using this form. Updates to site operating permit (SOP) and temporary operating permit (TOP) applications, other than public notice verification materials, must be certified prior to authorization of public notice or start of public announcement. Updates to general operating permit (GOP) applications must be certified prior to receiving an authorization to operate under a GOP.

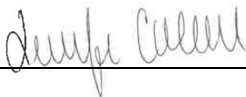
I. Identifying Information		
RN: RN111340964	CN: CN606292167	Account No.:
Permit No.: O4668	Project No.: 36998	
Area Name: Remy Jade II	Company Name: Remy Jade II, LLC	
II. Certification Type <i>(Please mark the appropriate box)</i>		
<input type="checkbox"/> Responsible Official	<input checked="" type="checkbox"/> Duly Authorized Representative	
III. Submittal Type <i>(Please mark the appropriate box) (Only one response can be accepted per form)</i>		
<input type="checkbox"/> SOP/TOP Initial Permit Application	<input checked="" type="checkbox"/> Update to Permit Application	
<input type="checkbox"/> GOP Initial Permit Application	<input type="checkbox"/> Permit Revision, Renewal, or Reopening	
<input type="checkbox"/> Other: _____		
IV. Certification of Truth		
<p>This certification does not extend to information which is designated by the TCEQ as information for reference only.</p> <p>I, <u>Jennifer Coleman</u> certify that I am the <u>DAR</u> <i>(Certifier Name printed or typed)</i> <i>(RO or DAR)</i></p> <p>and that, based on information and belief formed after reasonable inquiry, the statements and information dated during the time period or on the specific date(s) below, are true, accurate, and complete:</p> <p><i>Note: Enter Either a Time Period OR Specific Date(s) for each certification. This section must be completed. The certification is not valid without documentation date(s).</i></p> <p>Time Period: From <u>08/08/2024</u> to <u>01/07/2025</u> <i>Start Date End Date</i></p> <p>Specific Dates: <u> </u> <u> </u> <u> </u> <u> </u> <u> </u> <u> </u> <i>Date 1 Date 2 Date 3 Date 4 Date 5 Date 6</i></p> <p>Signature: <u></u> Signature Date: <u>01/07/2025</u></p> <p>Title: <u>Director of Regulatory Compliance</u></p>		

Carolyn Thomas

From: eNotice TCEQ
Sent: Wednesday, August 14, 2024 7:58 AM
To: Brandon.Creighton@senate.texas.gov; Briscoe.cain@house.texas.gov
Subject: TCEQ Notice - Permit Number O4668
Attachments: TCEQ Notice - O4668_36998.pdf

This email is being sent to electronically transmit an official document issued by the Office of Air of the Texas Commission on Environmental Quality.

This email is being sent to you because either (a) you filed a document with the Office of the Chief Clerk that made you part of the official mailing list for the above referenced matter, or (b) notice to you is legally required. As authorized by Texas Water Code 5.128, this electronic transmittal is replacing the previous practice of hard copy distribution. Amendments to Texas Government Code 552.137 prompted a change to the agency's privacy policy regarding confidentiality of certain email addresses. The revised privacy policy can be viewed at http://www.tceq.state.tx.us/help/policies/electronic_info_policy.html.

Questions regarding this email may be submitted either by replying directly to this email or by calling Mr. Jesse Chacon, P.E. with the Air Permits Division at (512) 239-5759.

The attached document is provided in an Adobe Acrobat .pdf format. If you cannot display the attachment, you may need to visit the Adobe web site (<http://get.adobe.com/reader>) to download the free Adobe Acrobat Reader software.

Carolyn Thomas

From: Edward Rapier <erapier@proenergyservices.com>
Sent: Wednesday, August 14, 2024 10:36 PM
To: Carolyn Thomas; Mike Alvarado; Jennifer Coleman
Cc: Johnny Bowers; Richard Suniga
Subject: RE: REMY JADE II LLC Initial Permit 4668, Project 36998
Attachments: OP-CRO2 Chaffin.pdf; OP-CRO2 Coleman.pdf

Hi Carolyn,

Attached please find the requested OP-CRO2 forms.

If I may make a suggestion, can you ask your forms team to delete sections "XIII. Designated Representative (DR) Identifying Information" and "XIV. Alternate Designated Representative (ADR) Identifying Information" from Form OP-1? All the information requested in those sections, and the Certificate of Representation that is required to be attached, is duplicated on the OP-CRO2. If the OP-CRO2 is required to be submitted anyway in an initial FOP application, along with the OP-1, then sections XII and XIV are redundant and an unnecessary burden. Also, on the OP-CRO2, under the General instructions on page 1, item 3 can be deleted because item 3 addresses changing the original DR/ADR identified on OP-1.

~~3. the Appointment Effective Date on Form OP-CRO2, if the RO, DR, or ADR certifying to the change is not the original RO, DR, or ADR included in the initial Form OP-1 or EPA Form 7610-1, and the RO, DR, or ADR was changed via Form OP-CRO2.~~

Note also that an OP-1 is required for a renewal application, but if there is no change to the DR or ADR, then sections XIII and XIV remain redundant.

Alternatively, if you decide that for an initial application that submittal of the DR and ADR identifying information in sections XIII and XIV, along with the Certificate of Representation, all certified with an OP-CRO1, means that an OP-CRO2 is not required with an initial application (which I understand to be the original intent of the forms), then I recommend you revise the instructions on the OP-1 to make it clear that OP-CRO2 is not required for an initial application because apparently this is a source of confusion for applicants.

Regards

Ed Rapier

Edward Rapier
Senior Environmental Engineer

PROENERGY

8310 MCHARD RD.
HOUSTON, TEXAS 77053
660-829-5100 OFFICE
737-781-3708 CELL
proenergyservices.com



This email is the property of PROENERGY and/or its relevant affiliate and may contain confidential and privileged material for the sole use of the intended recipient (s). Any review, use, distribution or disclosure by others is strictly prohibited. If you are not the intended recipient (or authorized to receive for the recipient), please contact the sender or reply to PROENERGY at helpdesk@proenergyservices.com and delete all copies of the message. This email (and any attachments hereto) are not intended to be an offer (or an acceptance) and do not create or evidence a binding and enforceable contract between PROENERGY (or any of its affiliates) and the intended recipient or any other party, and may not be relied on by anyone as the basis of a contract by estoppel or otherwise. Thank you.

From: Carolyn Thomas <Carolyn.Thomas@tceq.texas.gov>

Sent: Tuesday, August 13, 2024 3:10 PM

To: Edward Rapier <erapier@proenergyservices.com>; Mike Alvarado <malvarado@wattbridge.info>; Jennifer Coleman <jcoleman@proenergyservices.com>

Cc: Johnny Bowers <johnny.bowers@tceq.texas.gov>; Richard Suniga <richard.suniga@tceq.texas.gov>

Subject: RE: REMY JADE II LLC Initial Permit 4668, Project 36998

This message originated outside of our organization. Do not click links or open attachments unless you recognize the sender and know the content is safe.

Hello Ed,

You are right the Form CRO2 is used to appoint a new DR and ADR. Since this is an initial application, there are no designated DRs or ADRs yet.

Please submit the Form CRO2 to my attention at your earliest convenience so that I can complete the administrative review process.

This is a common occurrence. I receive such requests frequently.

Thank you,

Carolyn Thomas

Air Permits Initial Review Team

Air Permits Division, MC 161

Office of Air Texas Commission on Environmental Quality

Phone: (512) 239-5127

Fax: (512) 233-0973

E-mail: carolyn.thomas@tceq.texas.gov

Web site: www.tceq.texas.gov

Please consider whether it is necessary to print this e-mail.

How are we doing? www.tceq.texas.gov/customersurvey

From: Edward Rapier <erapier@proenergyservices.com>

Sent: Tuesday, August 13, 2024 2:54 PM

To: Carolyn Thomas <Carolyn.Thomas@tceq.texas.gov>; Mike Alvarado <malvarado@wattbridge.info>; Jennifer Coleman <jcoleman@proenergyservices.com>

Subject: RE: REMY JADE II LLC Initial Permit 4668, Project 36998

Hello Carolyn,

Sorry I missed your call, I am on the road today traveling. My understanding from the OP-1 and OP-AR1 instructions is that for a new FOP application, the OP-1 and Certificate of Representation serve to identify the current Designated Representative and Alternate Designated Representative, and that Form OP-CRO2, Change of Responsible Official Information, is only used to communicate to TCEQ the appointment of a new DR or ADR. Can you confirm for me? If the OP-CRO2 is needed for the initial application, I will have one submitted after I get to my destination.

Thanks

Ed

Edward Rapier
Senior Environmental Engineer

PROENERGY

8310 MCHARD RD.
HOUSTON, TEXAS 77053
660-829-5100 OFFICE
737-781-3708 CELL
proenergyservices.com



This email is the property of PROENERGY and/or its relevant affiliate and may contain confidential and privileged material for the sole use of the intended recipient (s). Any review, use, distribution or disclosure by others is strictly prohibited. If you are not the intended recipient (or authorized to receive for the recipient), please contact the sender or reply to PROENERGY at helpdesk@proenergyservices.com and delete all copies of the message. This email (and any attachments hereto) are not intended to be an offer (or an acceptance) and do not create or evidence a binding and enforceable contract between PROENERGY (or any of its affiliates) and the intended recipient or any other party, and may not be relied on by anyone as the basis of a contract by estoppel or otherwise. Thank you.

From: Carolyn Thomas <Carolyn.Thomas@tceq.texas.gov>

Sent: Tuesday, August 13, 2024 1:39 PM

To: Edward Rapier <erapier@proenergyservices.com>; Mike Alvarado <malvarado@wattbridge.info>

Subject: REMY JADE II LLC Initial Permit 4668, Project 36998

This message originated outside of our organization. Do not click links or open attachments unless you recognize the sender and know the content is safe.

We have received your application for the above referenced facility and it is currently under review. The following item(s) are required before we can declare the application administratively complete:

Please email me the CRO2 Form Designating the ADR and DR.

Jon Niermann, *Chairman*
Bobby Janecka, *Commissioner*
Catarina R. Gonzales, *Commissioner*
Kelly Keel, *Executive Director*



TEXAS COMMISSION ON ENVIRONMENTAL QUALITY

Protecting Texas by Reducing and Preventing Pollution

August 14, 2024

THE HONORABLE BRANDON CREIGHTON
TEXAS SENATE
PO BOX 12068
AUSTIN TX 78711-2068

Re: Accepted Federal Operating Permit Initial Issuance Application
Project Number: 36998
Permit Number: O4668
Remy Jade II LLC
Remy Jade II
Crosby, Harris County
Regulated Entity Number: RN111340964
Customer Reference Number: CN606292167

Dear Senator Creighton:

This letter notifies you that the Texas Commission on Environmental Quality has received a federal operating permit (FOP) initial issuance application for a site located in your district. As part of this permitting process, the applicant is required to publish a formal newspaper public notice. The notice will inform the public of their right to make comments or request a public hearing. This link to an electronic map of the site or facility's general location is provided as a public courtesy and not part of the application or notice. For exact location, refer to application. <https://gisweb.tceq.texas.gov/LocationMapper/?marker=-95.015497,29.848112&level=13>.

The FOP program regulates both new and existing major sources of emissions. The goal of the program is to improve air quality in Texas through increased compliance by codifying existing applicable regulatory requirements into the FOP. The FOP provides the applicant authorization to operate the equipment at the site. The FOP identifies and codifies air emission requirements (known as applicable requirements) that apply to the emission units at the site. The FOP does not authorize construction of emission units or emissions from those units. The New Source Review (NSR) permit is the mechanism for these authorizations.

The Honorable Brandon Creighton
Page 2
August 14, 2024

Re: Accepted Federal Operating Permit Initial Issuance Application

This letter is being sent to you for information only and no action is required. If you need further information, please contact me at (512) 239-1250.

Sincerely,

A handwritten signature in black ink, appearing to read 'Samuel Short', followed by a long horizontal line extending to the right.

Samuel Short, Deputy Director
Air Permits Division
Office of Air
Texas Commission on Environmental Quality

Jon Niermann, *Chairman*
Bobby Janecka, *Commissioner*
Catarina R. Gonzales, *Commissioner*
Kelly Keel, *Executive Director*



TEXAS COMMISSION ON ENVIRONMENTAL QUALITY

Protecting Texas by Reducing and Preventing Pollution

August 14, 2024

THE HONORABLE BRISCOE CAIN
TEXAS HOUSE OF REPRESENTATIVES
PO BOX 2910
AUSTIN TX 78768-2910

Re: Accepted Federal Operating Permit Initial Issuance Application
Project Number: 36998
Permit Number: O4668
Remy Jade II LLC
Remy Jade II
Crosby, Harris County
Regulated Entity Number: RN111340964
Customer Reference Number: CN606292167

Dear Representative Cain:

This letter notifies you that the Texas Commission on Environmental Quality has received a federal operating permit (FOP) initial issuance application for a site located in your district. As part of this permitting process, the applicant is required to publish a formal newspaper public notice. The notice will inform the public of their right to make comments or request a public hearing. This link to an electronic map of the site or facility's general location is provided as a public courtesy and not part of the application or notice. For exact location, refer to application.

<https://gisweb.tceq.texas.gov/LocationMapper/?marker=-95.015497,29.848112&level=13>.

The FOP program regulates both new and existing major sources of emissions. The goal of the program is to improve air quality in Texas through increased compliance by codifying existing applicable regulatory requirements into the FOP. The FOP provides the applicant authorization to operate the equipment at the site.

This letter is being sent to you for information only and no action is required. If you need further information, please contact me at (512) 239-1250.

Sincerely,

A handwritten signature in black ink, appearing to read "Samuel Short", followed by a long horizontal line.

Samuel Short, Deputy Director
Air Permits Division
Office of Air
Texas Commission on Environmental Quality

Form OP-CRO2
Change of Responsible Official Information
Federal Operating Permit Program

The Texas Commission on Environmental Quality (TCEQ) shall be notified of a new appointment or administrative information change (e.g., address, phone number, title) for a Responsible Official (RO), Designated Representative (DR), or Alternate Designated Representative (ADR) in the next submittal. This form satisfies the requirements for notification (a revised Certificate of Representation must also be submitted to the U.S. Environmental Protection agency for changes in the DR and ADR). After the initial submittal, if there is a change of Duly Authorized Representative (DAR) appointment or administrative information changes for the DAR, include a revised Form OP-DEL (Delegation of Responsible Official) with the next submittal to TCEQ.

I. Identifying Information				
Account No.:				
RN: RN111340964				
CN: CN606292167				
Permit No.: O4668				
Area Name: Remy Jade II				
II. Change Type				
Action Type:		<input checked="" type="checkbox"/> New Appointment		<input type="checkbox"/> Administrative Information Change
Contact Type (only one response accepted per form):				
<input type="checkbox"/> Responsible Official		<input checked="" type="checkbox"/> Designated Representative		<input type="checkbox"/> Alternate Designated Representative
III. Responsible Official/Designated Representative/Alternate Designated Representative Information				
Conventional Title:		<input checked="" type="checkbox"/> Mr.	Mrs. <input type="checkbox"/>	Ms. <input type="checkbox"/> Dr. <input type="checkbox"/>
Title: Director of O&M				
Name (on driver's license): Kevin Chaffin				
Appointment Effective Date: 11/22/2023				
Telephone No.: 660-851-5054				
Fax No.:				
Company Name: PROENERGY Services, LLC				
Mailing Address: 2001 PROENERGY Blvd.				
City: Sedalia				
State: MO				
ZIP Code: 65301				
Email Address: kchaffin@proenergyservices.com				

Form OP-CRO2
Change of Responsible Official Information
Federal Operating Permit Program

IV. Certification of Truth, Accuracy, and Completeness

This certification does not extend to information, which is designated by TCEQ as information for reference only.

I, Kevin Chaffin, certify that based on information and belief formed Reasonable inquiry, the statement and information stated above are true, accurate, and complete.

Signature: 

Signature Date: 08/14/2024

Form OP-CRO2
Change of Responsible Official Information
Federal Operating Permit Program

The Texas Commission on Environmental Quality (TCEQ) shall be notified of a new appointment or administrative information change (e.g., address, phone number, title) for a Responsible Official (RO), Designated Representative (DR), or Alternate Designated Representative (ADR) in the next submittal. This form satisfies the requirements for notification (a revised Certificate of Representation must also be submitted to the U.S. Environmental Protection agency for changes in the DR and ADR). After the initial submittal, if there is a change of Duly Authorized Representative (DAR) appointment or administrative information changes for the DAR, include a revised Form OP-DEL (Delegation of Responsible Official) with the next submittal to TCEQ.

I. Identifying Information				
Account No.:				
RN: RN111340964				
CN: CN606292167				
Permit No.: O4668				
Area Name: Remy Jade II				
II. Change Type				
Action Type:		<input checked="" type="checkbox"/> New Appointment		<input type="checkbox"/> Administrative Information Change
Contact Type (only one response accepted per form):				
<input type="checkbox"/> Responsible Official		<input type="checkbox"/> Designated Representative		<input checked="" type="checkbox"/> Alternate Designated Representative
III. Responsible Official/Designated Representative/Alternate Designated Representative Information				
Conventional Title:		<input type="checkbox"/> Mr.	Mrs. <input type="checkbox"/>	Ms. <input checked="" type="checkbox"/> Dr. <input type="checkbox"/>
Title: Director Regulatory Compliance				
Name (on driver's license): Jennifer Coleman				
Appointment Effective Date: 11/22/2023				
Telephone No.: 660-596-7828				
Fax No.:				
Company Name: PROENERGY Services, LLC				
Mailing Address: 2001 PROENERGY Blvd.				
City: Sedalia				
State: MO				
ZIP Code: 65301				
Email Address: jcoleman@proenergyservices.com				

Form OP-CRO2
Change of Responsible Official Information
Federal Operating Permit Program

IV. Certification of Truth, Accuracy, and Completeness

This certification does not extend to information, which is designated by TCEQ as information for reference only.

I, Jennifer Coleman, certify that based on information and belief formed Reasonable inquiry, the statement and information stated above are true, accurate, and complete.

Signature: 

Signature Date: 08/14/2024

Carolyn Thomas

From: Carolyn Thomas
Sent: Tuesday, August 13, 2024 3:10 PM
To: Edward Rapier; Mike Alvarado; Jennifer Coleman
Cc: Johnny Bowers; Richard Suniga
Subject: RE: REMY JADE II LLC Initial Permit 4668, Project 36998

Hello Ed,

You are right the Form CRO2 is used to appoint a new DR and ADR. Since this is an initial application, there are no designated DRs or ADRs yet.

Please submit the Form CRO2 to my attention at your earliest convenience so that I can complete the administrative review process.

This is a common occurrence. I receive such requests frequently.

Thank you,
Carolyn Thomas
Air Permits Initial Review Team
Air Permits Division, MC 161
Office of Air Texas Commission on Environmental Quality
Phone: (512) 239-5127
Fax: (512) 233-0973
E-mail: carolyn.thomas@tceq.texas.gov
Web site: www.tceq.texas.gov
Please consider whether it is necessary to print this e-mail.
How are we doing? www.tceq.texas.gov/customersurvey

From: Edward Rapier <erapier@proenergyservices.com>
Sent: Tuesday, August 13, 2024 2:54 PM
To: Carolyn Thomas <Carolyn.Thomas@tceq.texas.gov>; Mike Alvarado <malvarado@wattbridge.info>; Jennifer Coleman <jcoleman@proenergyservices.com>
Subject: RE: REMY JADE II LLC Initial Permit 4668, Project 36998

Hello Carolyn,

Sorry I missed your call, I am on the road today traveling. My understanding from the OP-1 and OP-AR1 instructions is that for a new FOP application, the OP-1 and Certificate of Representation serve to identify the current Designated Representative and Alternate Designated Representative, and that Form OP-CRO2, Change of Responsible Official Information, is only used to communicate to TCEQ the appointment of a new DR or ADR. Can you confirm for me? If the OP-CRO2 is needed for the initial application, I will have one submitted after I get to my destination.

Thanks

Ed

Edward Rapier
Senior Environmental Engineer

PROENERGY

8310 MCHARD RD.
HOUSTON, TEXAS 77053
660-829-5100 OFFICE
737-781-3708 CELL
proenergyservices.com



This email is the property of PROENERGY and/or its relevant affiliate and may contain confidential and privileged material for the sole use of the intended recipient (s). Any review, use, distribution or disclosure by others is strictly prohibited. If you are not the intended recipient (or authorized to receive for the recipient), please contact the sender or reply to PROENERGY at helpdesk@proenergyservices.com and delete all copies of the message. This email (and any attachments hereto) are not intended to be an offer (or an acceptance) and do not create or evidence a binding and enforceable contract between PROENERGY (or any of its affiliates) and the intended recipient or any other party, and may not be relied on by anyone as the basis of a contract by estoppel or otherwise. Thank you.

From: Carolyn Thomas <Carolyn.Thomas@tceq.texas.gov>

Sent: Tuesday, August 13, 2024 1:39 PM

To: Edward Rapier <erapier@proenergyservices.com>; Mike Alvarado <malvarado@wattbridge.info>

Subject: REMY JADE II LLC Initial Permit 4668, Project 36998

This message originated outside of our organization. Do not click links or open attachments unless you recognize the sender and know the content is safe.

We have received your application for the above referenced facility and it is currently under review. The following item(s) are required before we can declare the application administratively complete:

Please email me the CRO2 Form Designating the ADR and DR.

Carolyn Thomas

From: Carolyn Thomas
Sent: Tuesday, August 13, 2024 1:39 PM
To: 'erapier@proenergyservices.com'; 'malvarado@wattbridge.info'
Subject: REMY JADE II LLC Initial Permit 4668, Project 36998

We have received your application for the above referenced facility and it is currently under review. The following item(s) are required before we can declare the application administratively complete:

Please email me the CRO2 Form Designating the ADR and DR.



Application for Title V Federal Operating Permit

Remy Jade II at the Remy Jade Power Station
Crosby, Harris County

Regulated Entity No. RN111340964
Customer Reference No. To be assigned

Submitted To:
Texas Commission on Environmental Quality
Air Division
P.O. Box 13087
Austin, Texas 78711-3087

August, 2024

TABLE OF CONTENTS

1.0	INTRODUCTION.....	1
2.0	PROCESS DESCRIPTION.....	2
2.1	COMBUSTION TURBINES.....	2
2.2	OIL SYSTEMS	2
2.3	GENERAL MAINTENANCE.....	2
2.4	OTHER EQUIPMENT	3
3.0	TITLE V APPLICATION FORMS	4
3.1	LIST OF FORMS IN ORDER OF ATTACHMENT	7

1.0 INTRODUCTION

Remy Jade II, LLC, (Remy Jade II) is constructing two natural gas-fired simple cycle combustion turbines and ancillary equipment at the Remy Jade Power Station (the Plant), an electric generating plant near Crosby, Harris County, Texas. Per 30 Texas Administrative Code (TAC) §122.10(13)(D)(iii), any site with the potential to emit (PTE) 25 tons per year or more of nitrogen oxides (NO_x) in any ozone nonattainment area classified as "severe" is considered a major source and, per §122.120(a)(1), is required to obtain a federal operating permit (FOP).

Additionally, each simple cycle combustion turbine is an affected unit as defined in 40 Code of Federal Regulations Part 72 subject to the requirements of the Acid Rain Program and per §122.120(a)(1), an FOP is required. As the site has a PTE greater than 25 tons per year of NO_x, and the units are subject to the Acid Rain Program, the Plant is required to obtain an FOP.

The required Texas Commission on Environmental Quality (TCEQ) FOP application forms are included with this application, including forms addressing application certification, administrative information, site wide applicability information, and unit attribute information.

2.0 PROCESS DESCRIPTION

This section contains an overall process description of the Remy Jade II operations. A process flow diagram, plot plan, and area map are included at the end of this section.

2.1 Combustion Turbines

Remy Jade II is comprised of 2 natural gas-fired simple cycle combustion turbines and ancillary equipment. The turbine model is the General Electric (GE) LM6000, nominally rated at 50 megawatts (MW) output. Each of the simple cycle turbines compresses ambient air as it enters the turbine. Mechanical energy generated by the turbine shaft drives the inlet compressor. Water injection systems are employed on the compressor side of the turbine for power augmentation. Atomized water is injected into the airflow on the compressor side. Rapid evaporation of the water spray cools the airflow, allowing higher inlet air mass flow rates, resulting in the turbine recapturing output capacity that would be lost during hot summer conditions. Natural gas is mixed with the compressed combustion air and combusted in the combustor section of the turbine unit. A water injection system is used to reduce the emissions of NO_x formed in the combustion section of the turbine. The hot combustion gases expand through the turbine across turbine blades, causing rotation of the turbine shaft, which converts mechanical energy to electrical energy by driving an electric generator. The hot exhaust then passes through an oxidation catalyst to reduce carbon monoxide (CO) and volatile organic compound (VOC) emissions and subsequently passes through a selective catalytic reduction (SCR) system to reduce NO_x emissions before exiting through a stack (Unit IDs CT-7 and CT-8).

2.2 Oil Systems

The turbines and generators include closed-loop lube oil recirculation systems to lubricate the moving parts of each turbine and generator. Additionally, the turbines include a hydraulic fluid service. Oil vapor (constituting VOC) and oil mist (constituting particulate matter (PM)) emissions are generated by oil vaporization resulting from heating of lube oil in the turbines and subsequent condensation of droplets when the vapor is cooled in the cooler zones of the storage reservoir compartment. Lube oil mist emissions from the reservoir compartment are controlled by a mist eliminator exhausted through a dedicated reservoir vent (Unit IDs CT-LOV-7 and CT-LOV-8). Similarly, VOC and PM emissions have been quantified for the generator lube oil systems (Unit IDs GEN-SOV-7 and GEN-SOV-8) and hydraulic oil systems (Unit IDs HYD-OV-7 and HYD-OV-8).

2.3 General Maintenance

Operations at the Plant include a variety of general maintenance activities, some of which may have potentially applicable requirements. Maintenance painting (ID PAINTING) and hand cleaning using solvents (ID SOLVCLEAN) have been identified and addressed in this application.

2.4 Other Equipment

One high-pressure 15,000-gallon ammonia (NH_3) solution storage tank is located at the site. An aqueous solution containing 19 percent NH_3 is delivered by tanker truck. The NH_3 storage tank maintains working pressure sufficient to prevent working and breathing loss emissions to the atmosphere. Piping components associated with the tank and the distribution of NH_3 throughout the system are sources of fugitive emissions. There are no regulatory requirements applicable to the NH_3 equipment, no permit shield is needed to document negative applicability, and the equipment is not listed on Form OP-ACPS, Application Compliance Plan and Schedule. Therefore, the ammonia equipment is not listed on Form OP-SUM, Individual Unit Summary.

Natural gas is delivered to the site via pipeline and then metered and piped to the combustion turbines. The lube oil and hydraulic oil systems receive recirculated oil through piping from oil reservoirs. The piping components in natural gas and oil service are fugitive sources of VOC emissions. Like the previously mentioned NH_3 sources, the fugitive VOC sources do not need to be listed on the Form OP-SUM.

COMBUSTION TURBINES
ID: CT-7 AND CT-8

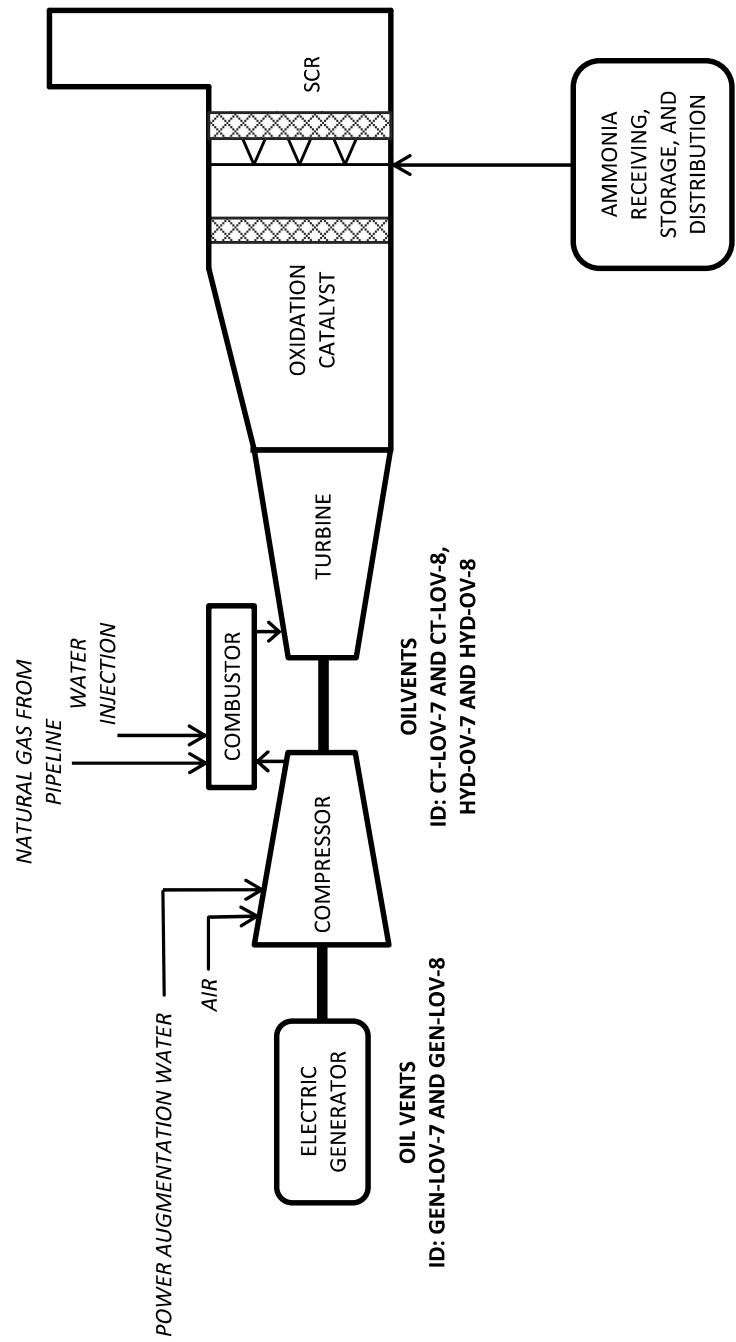

	REMY JADE II		Federal Operating Permit Application	
	PROCESS FLOW DIAGRAM		Drawn by: E Rapier	Date: 08/07/24
			Checked by: J Coleman	Sheet: 1 of 1

Legend

EUN

Property Boundary

Area Source

CT-MSS

NH3-FUG

VOC-FUG

Aerial Source:
Google Earth Imagery
WGS84 UTM Zone 15

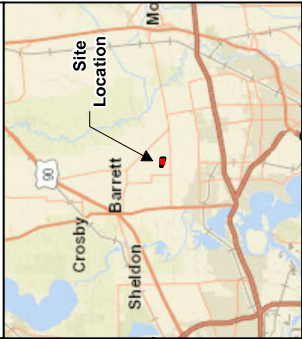

North Arrow

0

50

100

Feet

Date: 8/7/2024

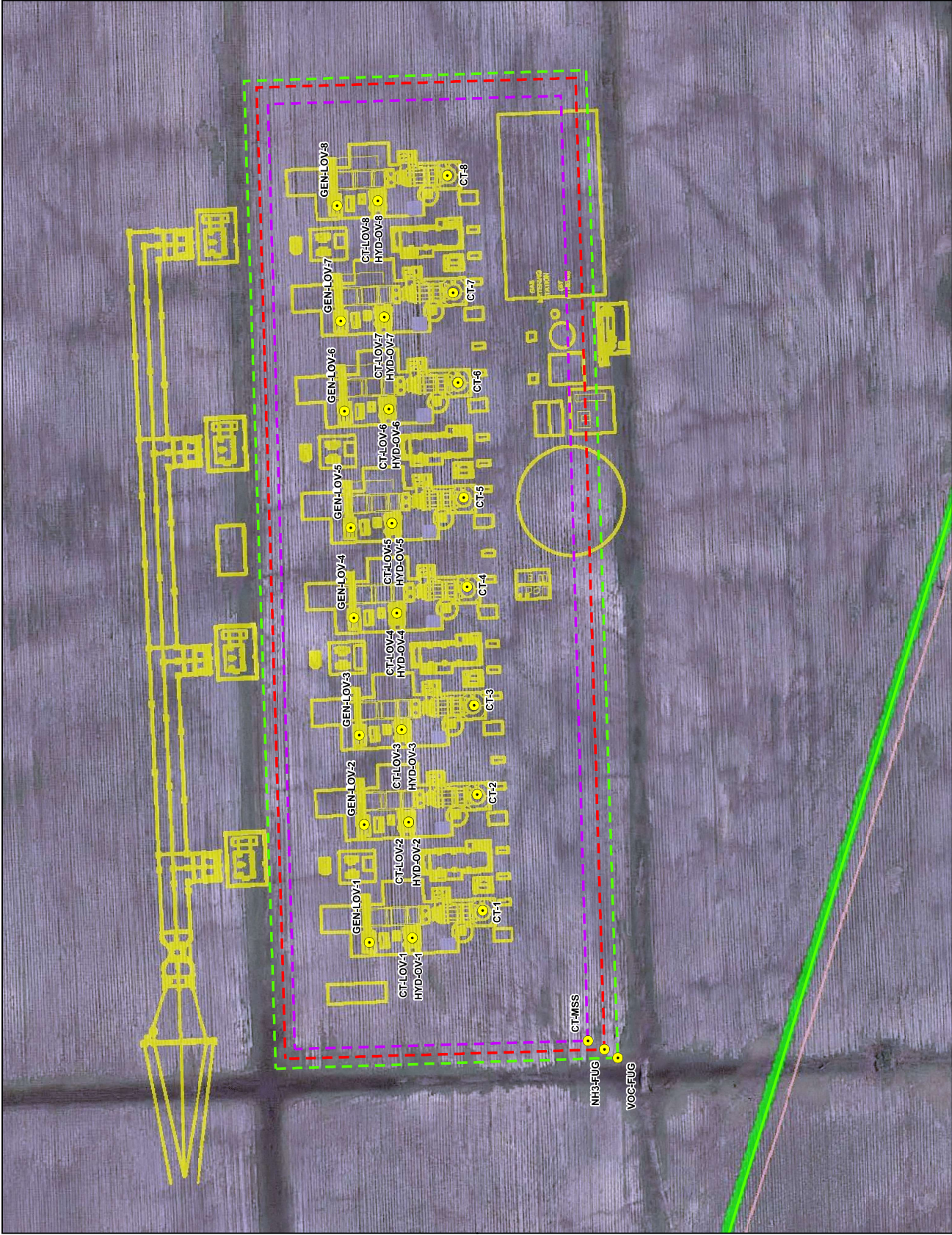



Remy Jade II
Area Map
Crosby, Harris County

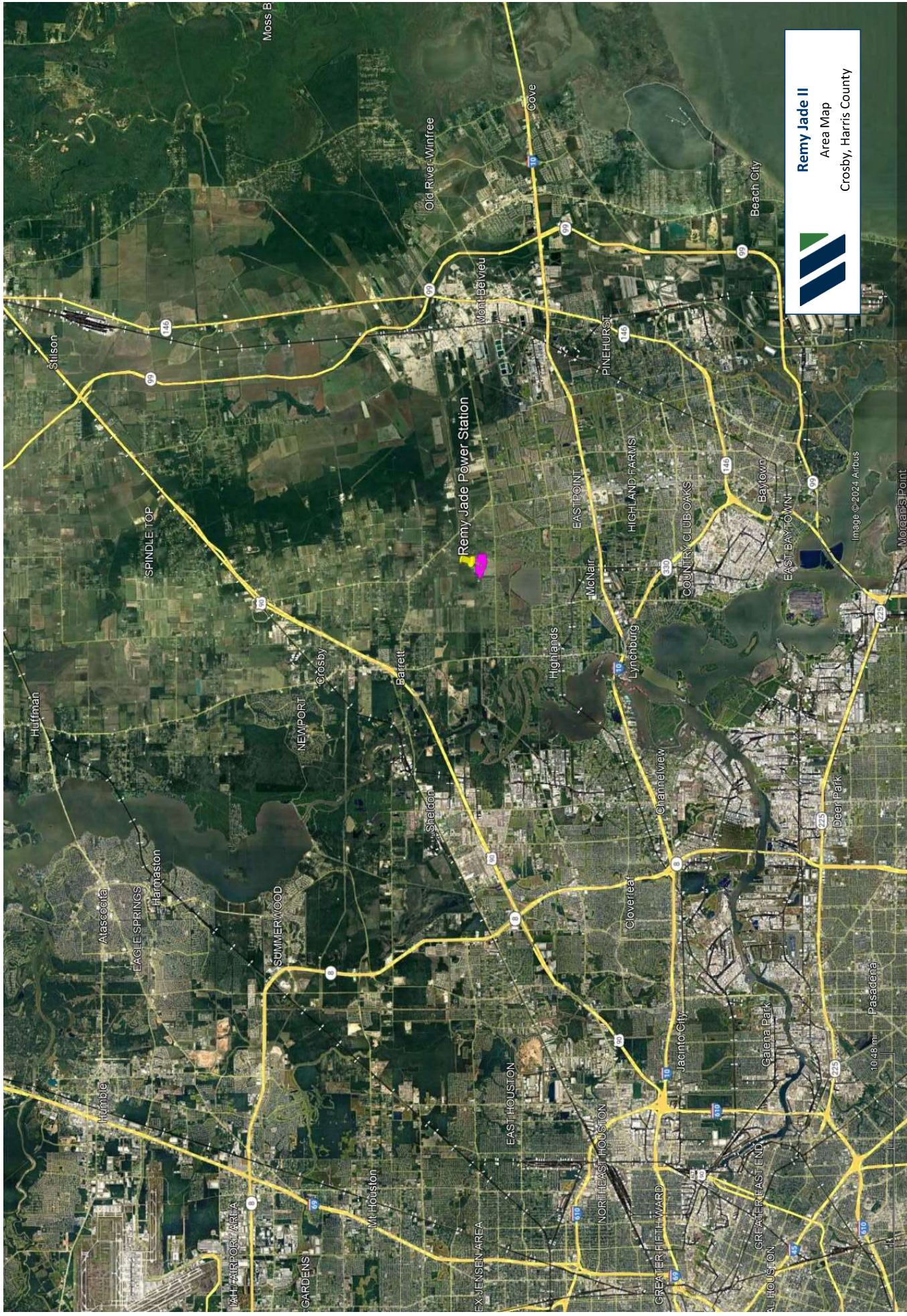

3.0 TITLE V APPLICATION FORMS

3.1 List of Forms in Order of Attachment

FORM OP-CRO1

FORM OP-DEL

FORM OP-1

FORM OP-ACPS

FORM OP-AR1

FORM OP-SUM

FORM OP-REQ1

FORM OP-REQ2

FORM OP-REQ3

FORM OP-UA4

FORM OP-UA11

FORM OP-UA15

FORMS OP-MON

FORM OP-PBRSUP

PUBLIC INVOLVEMENT PLAN FORM

CERTIFICATE OF REPRESENTATION

FORM OP-CRO1

Form OP-CRO1
Certification by Responsible Official
Federal Operating Permit Program

All initial permit application, revision, renewal, and reopening submittals requiring certification must be addressed using this form. Updates to site operating permit (SOP) and temporary operating permit (TOP) applications, other than public notice verification materials, must be certified prior to authorization of public notice or start of public announcement. Updates to general operating permit (GOP) applications must be certified prior to receiving an authorization to operate under a GOP.

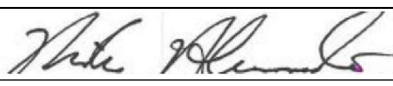
I. Identifying Information					
RN: RN111340964		CN:		Account No.:	
Permit No.: TBA			Project No.: TBA		
Area Name: Remy Jade II			Company Name: Remy Jade II, LLC		
II. Certification Type <i>(Please mark the appropriate box)</i>					
<input checked="" type="checkbox"/> Responsible Official			<input type="checkbox"/> Duly Authorized Representative		
III. Submittal Type <i>(Please mark the appropriate box) (Only one response can be accepted per form)</i>					
<input checked="" type="checkbox"/> SOP/TOP Initial Permit Application		<input type="checkbox"/> Update to Permit Application			
<input type="checkbox"/> GOP Initial Permit Application		<input type="checkbox"/> Permit Revision, Renewal, or Reopening			
<input type="checkbox"/> Other: _____					
IV. Certification of Truth					
This certification does not extend to information which is designated by the TCEQ as information for reference only.					
I, <u>Mike Alvarado</u> certify that I am the <u>RO</u> <i>(Certifier Name printed or typed)</i> <i>(RO or DAR)</i>					
and that, based on information and belief formed after reasonable inquiry, the statements and information dated during the time period or on the specific date(s) below, are true, accurate, and complete:					
<i>Note: Enter Either a Time Period OR Specific Date(s) for each certification. This section must be completed. The certification is not valid without documentation date(s).</i>					
Time Period: From _____ to _____ <div style="text-align: center;"><i>Start Date</i> <i>End Date</i></div>					
Specific Dates: <u>08/07/2024</u> _____ <div style="text-align: center;"><i>Date 1</i> <i>Date 2</i> <i>Date 3</i> <i>Date 4</i> <i>Date 5</i> <i>Date 6</i></div>					
Signature: <u></u> Signature Date: <u>08.07.2024</u>					
Title: <u>President</u>					

Form OP-CRO1
Certification by Designated Representative
Acid Rain, Cross-State Air Pollution Rule (CSAPR)

All initial permit application, permit revision, and renewal submittals requiring certification must be accompanied by this form. Updates to acid rain or CSAPR (other than public notice verification materials) must be certified prior to authorization of public notice for the draft permit.

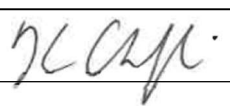
I. Identifying Information					
RN: RN111340964		CN:		Account No:	
Permit No.: TBA			Project No.: TBA		
Area Name: Remy Jade II			Company Name: Remy Jade II, LLC		
II. Certification Type <i>(Please mark the appropriate box)</i>					
<input checked="" type="checkbox"/> Designated Representative			<input type="checkbox"/> Alternated Designated Representative		
III. Requirement and Submittal Type <i>(Please mark the appropriate box for each column)</i>					
Requirement: <input checked="" type="checkbox"/> Acid Rain Permit <input checked="" type="checkbox"/> CSAPR					
Submittal Type: <input checked="" type="checkbox"/> Initial Permit Application <input type="checkbox"/> Update to Permit Application					
<input type="checkbox"/> Permit Revision or Renewal <input type="checkbox"/> Other: _____					
IV. Certification of Truth					
I, <u>Kevin Chaffin</u> , the <u>DR</u> <i>(Name printed or typed)</i> <i>(DR or ADR)</i>					
am authorized to make this submission on behalf of the owners and operators of the source or units for which the submission is made. I certify under penalty of law that I have personally examined, and am familiar with, the statements and information submitted in this document and all its attachments. Based on my inquiry of those individuals with primary responsibility for obtaining the information, I certify that the statements are to the best of my knowledge and belief true, accurate, and complete. I am aware that there are significant penalties for submitting false statements and information or omitting required statements and information, including the possibility of fine or imprisonment. The above certification is for the statements and information dated during the time period or on the specific date(s) below: <i>Note: Enter EITHER a Time Period OR Specific Date(s) for each certification. This section must be completed. The certification is not valid without documentation date(s).</i>					
Time Period: From _____ to _____ <div style="text-align: center;"><i>Start Date</i> <i>End Date</i></div>					
Specific Dates: <u>08/07/2024</u> _____ <div style="text-align: center;"><i>Date 1</i> <i>Date 2</i> <i>Date 3</i> <i>Date 4</i> <i>Date 5</i> <i>Date 6</i></div>					
Signature: <u></u> Signature Date: <u>08/07/2024</u>					
Title: <u>Director of O&M</u>					

FORM OP-DEL

Texas Commission on Environmental Quality
Form OP-DEL
Delegation of Responsible Official Information
Federal Operating Permit Program

A Responsible Official (RO) may choose to delegate signature authority to a Duly Authorized Representative (DAR). Such delegation may be made to an individual that has responsibility for the overall operation of one or more manufacturing, production, or operating facilities applying for, or subject to, a federal operating permit. **Send this completed form to the TCEQ Central Office to the attention of the Air Permits Division.** Signature stamps can be accepted in place of an original signature. Faxes, photocopies, and electronic submittals can be accepted in place of an original Form OP-DEL; however, a follow-up submittal of the original Form OP-DEL is requested

I. Identifying Information

Account No.:	RN: RN111340964	CN:
Permit No.: TBA	Area Name: Remy Jade II	
Company Name: Remy Jade II, LLC		

II. Duly Authorized Representative Information

Action Type: <input checked="" type="checkbox"/> New DAR Identification <input type="checkbox"/> Administrative Information Change		
Conventional Title: (<input type="checkbox"/> Mr. <input type="checkbox"/> Mrs. <input checked="" type="checkbox"/> Ms. <input type="checkbox"/> Dr.)		
Name: Jennifer Coleman		
Title: Director Regulatory Compliance	Delegation Effective Date: 08/06/2024	
Telephone No.: 660-596-7828	Fax No.:	
Company Name: PROENERGY Services, LLC		
Mailing Address: 2001 PROENERGY Blvd.		
City: Sedalia	State: MO	ZIP Code: 65301
E-mail Address: jcoleman@proenergyservices.com		

III. Certification of Truth, Accuracy, and Completeness

I, Mike Alvarado, certify that, based on
(Name printed or typed: RO for New DAR Identification; RO or DAR for Administrative Information Change)
 information and belief formed after reasonable inquiry, the statements, and information stated above are true, accurate, and complete. *(RO signature required for New DAR Identification only; DAR signature required for any Action Type)*

Responsible Official Signature:  Date: 08.07.2024

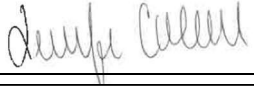
Duly Authorized Representative Signature:  Date: 08/07/2024

IV. Removal of Duly Authorized Representative(s)

The following should be removed as Duly Authorized Representative(s):
 _____ Effective Date: _____
(Name(s) printed or typed)

Responsible Official Signature: _____ Date: _____

Texas Commission on Environmental Quality
Form OP-DEL
Delegation of Responsible Official Information
Federal Operating Permit Program

A Responsible Official (RO) may choose to delegate signature authority to a Duly Authorized Representative (DAR). Such delegation may be made to an individual that has responsibility for the overall operation of one or more manufacturing, production, or operating facilities applying for, or subject to, a federal operating permit. **Send this completed form to the TCEQ Central Office to the attention of the Air Permits Division.** Signature stamps can be accepted in place of an original signature. Faxes, photocopies, and electronic submittals can be accepted in place of an original Form OP-DEL; however, a follow-up submittal of the original Form OP-DEL is requested

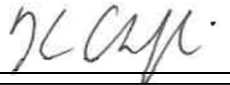
I. Identifying Information		
Account No.:	RN: RN111340964	CN:
Permit No.: TBA	Area Name: Remy Jade II	
Company Name: Remy Jade II, LLC		
II. Duly Authorized Representative Information		
Action Type: <input checked="" type="checkbox"/> New DAR Identification <input type="checkbox"/> Administrative Information Change		
Conventional Title: (<input checked="" type="checkbox"/> Mr. <input type="checkbox"/> Mrs. <input type="checkbox"/> Ms. <input type="checkbox"/> Dr.)		
Name: Kevin Chaffin		
Title: Director of O&M	Delegation Effective Date: 08/06/2024	
Telephone No.: 660-851-5054	Fax No.:	
Company Name: PROENERGY Services, LLC		
Mailing Address: 2001 PROENERGY Blvd.		
City: Sedalia	State: MO	ZIP Code: 65301
E-mail Address: kchaffin@proenergyservices.com		
III. Certification of Truth, Accuracy, and Completeness		
<p>I, <u>Mike Alvarado</u>, certify that, based on <i>(Name printed or typed: RO for New DAR Identification; RO or DAR for Administrative Information Change)</i> information and belief formed after reasonable inquiry, the statements, and information stated above are true, accurate, and complete. <i>(RO signature required for New DAR Identification only; DAR signature required for any Action Type)</i></p> <p>Responsible Official Signature: <u></u> Date: <u>08.07.2024</u></p> <p>Duly Authorized Representative Signature: <u></u> Date: <u>08/07/2024</u></p>		
IV. Removal of Duly Authorized Representative(s)		
<p>The following should be removed as Duly Authorized Representative(s):</p> <p>_____ Effective Date: _____ <i>(Name(s) printed or typed)</i></p> <p>Responsible Official Signature: _____ Date: _____</p>		

FORM OP-1

**Federal Operating Permit Program
Site Information Summary
Form OP-1 (Page 1)
Texas Commission on Environmental Quality**

Please print or type all information. Direct any questions regarding this application form to the Air Permits Division at (512) 239-1250 or to the Texas Commission on Environmental Quality, Office of Air, Air Permits Division (MC 163), P.O. Box 13087, Austin, Texas 78711-3087.

I. Company Identifying Information
A. Company Name: Remy Jade II, LLC
B. Customer Reference Number (CN):
C. Submittal Date (mm/dd/yyyy): 08/07/2024
II. Site Information
A. Site Name: Remy Jade Power Station
B. Regulated Entity Reference Number (RN): RN111340964
C. Indicate affected state(s) required to review permit application: <i>(Check the appropriate box[es].)</i>
<input type="checkbox"/> AR <input type="checkbox"/> CO <input type="checkbox"/> KS <input type="checkbox"/> LA <input type="checkbox"/> NM <input type="checkbox"/> OK <input checked="" type="checkbox"/> N/A
D. Indicate all pollutants for which the site is a major source based on the site's potential to emit: <i>(Check the appropriate box[es].)</i>
<input checked="" type="checkbox"/> VOC <input checked="" type="checkbox"/> NO _x <input type="checkbox"/> SO ₂ <input type="checkbox"/> PM ₁₀ <input type="checkbox"/> CO <input type="checkbox"/> Pb <input type="checkbox"/> HAPS
Other:
E. Is the site a non-major source subject to the Federal Operating Permit Program? <input type="checkbox"/> YES <input checked="" type="checkbox"/> NO
F. Is the site within a local program area jurisdiction? <input checked="" type="checkbox"/> YES <input type="checkbox"/> NO
G. Will emissions averaging be used to comply with any Subpart of 40 CFR Part 63? <input type="checkbox"/> YES <input checked="" type="checkbox"/> NO
H. Indicate the 40 CFR Part 63 Subpart(s) that will use emissions averaging:
III. Permit Type
A. Type of Permit Requested: <i>(Select only one response)</i>
<input checked="" type="checkbox"/> Site Operating Permit (SOP) <input type="checkbox"/> Temporary Operating Permit (TOP) <input type="checkbox"/> General Operating Permit (GOP)

**Federal Operating Permit Program
Site Information Summary
Form OP-1 (Page 2)
Texas Commission on Environmental Quality**

IV. Initial Application Information <i>(Complete for Initial Issuance Applications Only.)</i>
A. Is this submittal an abbreviated or a full application? <input type="checkbox"/> Abbreviated <input checked="" type="checkbox"/> Full
B. If this is a full application, is the submittal a follow-up to an abbreviated application? <input type="checkbox"/> YES <input checked="" type="checkbox"/> NO
C. If this is an abbreviated application, is this an early submittal for a combined SOP and Acid Rain permit? <input type="checkbox"/> YES <input type="checkbox"/> NO
D. Has an electronic copy of this application been submitted (or is being submitted) to EPA? (Refer to the form instructions for additional information.) <input checked="" type="checkbox"/> YES <input type="checkbox"/> NO
E. Has the required Public Involvement Plan been included with this application? <input checked="" type="checkbox"/> YES <input type="checkbox"/> NO
V. Confidential Information
A. Is confidential information submitted in conjunction with this application? <input type="checkbox"/> YES <input checked="" type="checkbox"/> NO
VI. Responsible Official (RO) Identifying Information
RO Name Prefix: (<input checked="" type="checkbox"/> Mr. <input type="checkbox"/> Mrs. <input type="checkbox"/> Ms. <input type="checkbox"/> Dr.)
RO Full Name: Mike Alvarado
RO Title: President
Employer Name: Remy Jade II, LLC
Mailing Address: 2001 PROENERGY Blvd.
City: Sedalia
State: MO
ZIP Code: 65301
Territory:
Country:
Foreign Postal Code:
Internal Mail Code:
Telephone No.: 660-596-7526
Fax No.:
Email: malvarado@wattbridge.info

**Federal Operating Permit Program
Site Information Summary
Form OP-1 (Page 3)
Texas Commission on Environmental Quality**

VII. Technical Contact Identifying Information <i>(Complete if different from RO.)</i>
Technical Contact Name Prefix: (<input checked="" type="checkbox"/> Mr. <input type="checkbox"/> Mrs. <input type="checkbox"/> Ms. <input type="checkbox"/> Dr.)
Technical Contact Full Name: Edward Rapier
Technical Contact Title: Senior Environmental Engineer
Employer Name: PROENERGY Services, LLC
Mailing Address: 2001 PROENERGY Blvd.
City: Sedalia
State: MO
ZIP Code: 65301
Territory:
Country:
Foreign Postal Code:
Internal Mail Code:
Telephone No.: 737-781-3708
Fax No.:
Email: erapier@proenergyservices.com
VIII. Reference Only Requirements <i>(For reference only.)</i>
A. State Senator: Sen. Brandon Creighton, Texas Senate District 4
B. State Representative: Rep. Briscoe Cain, Texas House District 128
C. Has the applicant paid emissions fees for the most recent agency fiscal year (Sept. 1 - August 31)? <input type="checkbox"/> YES <input type="checkbox"/> NO <input checked="" type="checkbox"/> N/A
D. Is the site subject to bilingual notice requirements pursuant to 30 TAC § 122.322? <input checked="" type="checkbox"/> YES <input type="checkbox"/> NO
E. Indicate the alternate language(s) in which public notice is required: Spanish

**Federal Operating Permit Program
Site Information Summary
Form OP-1 (Page 4)
Texas Commission on Environmental Quality**

IX. Off-Site Permit Request <i>(Optional for applicants requesting to hold the FOP and records at an off-site location.)</i>
A. Office/Facility Name:
B. Physical Address:
City:
State:
ZIP Code:
Territory:
Country:
Foreign Postal Code:
C. Physical Location:
D. Contact Name Prefix: (<input type="checkbox"/> Mr. <input type="checkbox"/> Mrs. <input type="checkbox"/> Ms. <input type="checkbox"/> Dr.)
Contact Full Name:
E. Telephone No.:
X. Application Area Information
A. Area Name: Remy Jade II
B. Physical Address: 3511 Danek Rd.
City: Crosby
State: TX
ZIP Code: 77532
C. Physical Location:
D. Nearest City:
E. State:
F. ZIP Code:

**Federal Operating Permit Program
Site Information Summary
Form OP-1 (Page 5)
Texas Commission on Environmental Quality**

X. Application Area Information <i>(continued)</i>
G. Latitude (nearest second): 29° 50' 53" N
H. Longitude (nearest second): 95° 00' 56" W
I. Are there any emission units that were not in compliance with the applicable requirements identified in the application at the time of application submittal? <input type="checkbox"/> YES <input checked="" type="checkbox"/> NO
J. Indicate the estimated number of emission units in the application area: 12
K. Are there any emission units in the application area subject to the Acid Rain Program? <input checked="" type="checkbox"/> YES <input type="checkbox"/> NO
XI. Public Notice <i>(Complete this section for SOP Applications and Acid Rain Permit Applications only.)</i>
A. Name of a public place to view application and draft permit: Crosby Edith Fae Cook Cole Branch Library
B. Physical Address: 135 Hare Road
City: Crosby
ZIP Code: 77532
C. Contact Person (Someone who will answer questions from the public during the public notice period):
Contact Name Prefix: (<input checked="" type="checkbox"/> Mr. <input type="checkbox"/> Mrs. <input type="checkbox"/> Ms. <input type="checkbox"/> Dr.):
Contact Person Full Name: Edward Rapier
Contact Mailing Address: 2001 PROENERGY Blvd.
City: Sedalia
State: MO
ZIP Code: 65301
Territory:
Country:
Foreign Postal Code:
Internal Mail Code:
Telephone No.: 737-781-3708

**Federal Operating Permit Program
Site Information Summary
Form OP-1 (Page 6)
Texas Commission on Environmental Quality**

XII. Delinquent Fees and Penalties
Notice: This form will not be processed until all delinquent fees and/or penalties owed to the TCEQ or the Office of Attorney General on behalf of the TCEQ are paid in accordance with the "Delinquent Fee and Penalty Protocol."
Complete Sections XIII and XIV for Acid Rain Permit and CSAPR applications only. Please include a copy of the Certificate of Representation submitted to EPA.
XIII. Designated Representative (DR) Identifying Information
DR Name Prefix: (<input checked="" type="checkbox"/> Mr. <input type="checkbox"/> Mrs. <input type="checkbox"/> Ms. <input type="checkbox"/> Dr.)
DR Full Name: Kevin Chaffin
DR Title: Director of O&M
Employer Name: PROENERGY Services, LLC
Mailing Address: 2001 PROENERGY Blvd.
City: Sedalia
State: MO
ZIP Code: 65301
Territory:
Country:
Foreign Postal Code:
Internal Mail Code:
Telephone No.: 660-851-5054
Fax No.:
Email: kchaffin@proenergyservices.com

**Federal Operating Permit Program
Site Information Summary
Form OP-1 (Page 7)
Texas Commission on Environmental Quality**

Complete Sections XIII and XIV for Acid Rain Permit and CSAPR applications only. Please include a copy of the Certificate of Representation submitted to EPA.

XIV. Alternate Designated Representative (ADR) Identifying Information

ADR Name Prefix: (☐ Mr. ☐ Mrs. ☒ Ms. ☐ Dr.)

ADR Full Name: Jennifer Coleman

ADR Title: Director Regulatory Compliance

Employer Name: PROENERGY Services, LLC

Mailing Address: 2001 PROENERGY Blvd.

City: Sedalia

State: MO

ZIP Code: 65301

Territory:

Country:

Foreign Postal Code:

Internal Mail Code:

Telephone No.: 660-596-7828

Fax No.:

Email: jcoleman@proenergyservices.com

FORM OP-ACPS

Texas Commission on Environmental Quality
Form OP-ACPS
Application Compliance Plan and Schedule

Date: 08/07/2024	Regulated Entity No.: RN111340964	Permit No.: TBA
Company Name: Remy Jade II, LLC		Area Name: Remy Jade II

- Part 1 of this form must be submitted with all initial FOP applications and renewal applications.
- The Responsible Official must use Form OP-CRO1 (Certification by Responsible Official) to certify information contained in this form in accordance with 30 TAC § 122.132(d)(8).

Part 1

A. Compliance Plan — Future Activity Committal Statement	
<p>The <i>Responsible Official</i> commits, utilizing reasonable effort, to the following: As the responsible official it is my intent that all emission units shall continue to be in compliance with all applicable requirements they are currently in compliance with, and all emission units shall be in compliance by the compliance dates with any applicable requirements that become effective during the permit term.</p>	
B. Compliance Certification - Statement for Units in Compliance* (Indicate response by entering an "X" in the appropriate column)	
1. With the exception of those emission units listed in the Compliance Schedule section of this form (Part 2, below), and based, at minimum, on the compliance method specified in the associated applicable requirements, are all emission units addressed in this application in compliance with all their respective applicable requirements as identified in this application?	<input checked="" type="checkbox"/> YES <input type="checkbox"/> NO
2. Are there any non-compliance situations addressed in the Compliance Schedule Section of this form (Part 2)?	<input type="checkbox"/> YES <input checked="" type="checkbox"/> NO
3. If the response to Item B.2, above, is "Yes," indicate the total number of Part 2 attachments included in this submittal. <i>(For reference only)</i>	
<p>* For Site Operating Permits (SOPs), the complete application should be consulted for applicable requirements and their corresponding emission units when assessing compliance status. For General Operating Permits (GOPs), the application documentation, particularly Form OP-REQ1 should be consulted as well as the requirements contained in the appropriate General Permits portion of 30 TAC Chapter 122.</p> <p>Compliance should be assessed based, at a minimum, on the required monitoring, testing, record keeping, and/or reporting requirements, as appropriate, associated with the applicable requirement in question.</p>	

FORM OP-AR1



Texas Commission on Environmental Quality
Form OP-ARI
Acid Rain Permit Application
Federal Operating Permit Processes

Date: 08/07/2024	Permit Name: Remy Jade II	ORIS Code: 66604
Account No.:	RN: RN111340964	CN:
AIRS No.:	FINDS No.:	Submission: New <input checked="" type="checkbox"/> Revised <input type="checkbox"/> Renewal <input type="checkbox"/>

Unit ID No.	NADB No.	Unit Will Hold SO ₂ Allowances Per 40 CFR § 72.9(c)(1)	NO _x Limitation*	New Units Commence Operation Date	New Units Monitor Certification Deadline
CT-7	CT-7	YES	NO	08/09/2024	02/05/2025
CT-8	CT-8	YES	NO	08/09/2024	02/05/2025

FORM OP-SUM

Texas Commission on Environmental Quality
Federal Operating Permit Program
Individual Unit Summary
Form OP-SUM
Table 1

Date:	Permit No.:	Regulated Entity No.:
8/7/2024		RN111340964

Unit/Process ID No.	Applicable Form	Unit Name/Description	CAM	Preconstruction Authorizations 30 TAC Chapter 116/30 TAC Chapter 106	Preconstruction Authorizations Title I	Group ID No.
CT-7	OP-UA11, OP-UA15	Combustion Turbine Unit No. 7	X	168123		GRPTURBII
CT-8	OP-UA11, OP-UA15	Combustion Turbine Unit No. 8	X	168123		GRPTURBII
CT-LOV-7	OP-UA15	Combustion Turbine 7 Lube Oil Vent		168123		GRPOVENTII
CT-LOV-8	OP-UA15	Combustion Turbine 8 Lube Oil Vent		168123		GRPOVENTII
GEN-LOV-7	OP-UA15	Generator 7 Lube Oil Vent		168123		GRPOVENTII
GEN-LOV-8	OP-UA15	Generator 8 Lube Oil Vent		168123		GRPOVENTII
HYD-OV-7	OP-UA15	Unit 7 Hydraulic Oil Vent		168123		GRPOVENTII
HYD-OV-8	OP-UA15	Unit 8 Hydraulic Oil Vent		168123		GRPOVENTII
PAINTING	OP-REQ2	Maintenance Painting		106.263/11/01/2001		
OWTK	OP-REQ2	Oil-Water Separator Tank		106.532/09/04/2000		
DRAINTANK	OP-REQ2	Drain Tank		106.472/09/04/2000		
UOIL-LOAD	OP-UA4	Used Oil Loading		106.472/09/04/2000		

Table 2: Acid Rain, Cross-State Air Pollution Rule (CSAPR), and Texas SO₂ Trading Program[illegible]

FORM OP-REQ1

Texas Commission on Environmental Quality
Application Area-Wide Applicability Determinations and General Information
Form OP-REQ1
Federal Operating Permit Program

Date:	08/07/2024
Permit No.:	
RN No.:	RN111340964

For SOP applications, answer ALL questions unless otherwise directed.

◆ *For GOP applications, answer ONLY these questions unless otherwise directed.*

Form OP-REQ1: Page 1		
I. Title 30 TAC Chapter 111 - Control of Air Pollution from Visible Emissions and Particulate Matter		
A. Visible Emissions		
◆	1. The application area includes stationary vents constructed on or before January 31, 1972.	<input type="checkbox"/> YES <input checked="" type="checkbox"/> NO
◆	2. The application area includes stationary vents constructed after January 31, 1972. <i>If the responses to Questions I.A.1 and I.A.2 are both "NO," go to Question I.A.6.</i> <i>If the response to Question I.A.1 is "NO" and the response to Question I.A.2 is "YES," go to Question I.A.4.</i>	<input checked="" type="checkbox"/> YES <input type="checkbox"/> NO
◆	3. The application area is opting to comply with the requirements for stationary vents constructed after January 31, 1972 for vents in the application area constructed on or before January 31, 1972.	<input type="checkbox"/> YES <input type="checkbox"/> NO
◆	4. All stationary vents are addressed on a unit specific basis.	<input type="checkbox"/> YES <input checked="" type="checkbox"/> NO
◆	5. Test Method 9 (40 CFR Part 60, Appendix A, Method 9 - Visual Determination of the Opacity of Emissions from Stationary Sources) is used to determine opacity of emissions in the application area.	<input checked="" type="checkbox"/> YES <input type="checkbox"/> NO
◆	6. The application area includes structures subject to 30 TAC § 111.111(a)(7)(A).	<input checked="" type="checkbox"/> YES <input type="checkbox"/> NO
◆	7. The application area includes sources, other than those specified in 30 TAC § 111.111(a)(1), (4), or (7), subject to 30 TAC § 111.111(a)(8)(A).	<input checked="" type="checkbox"/> YES <input type="checkbox"/> NO
◆	8. Emissions from units in the application area include contributions from uncombined water.	<input checked="" type="checkbox"/> YES <input type="checkbox"/> NO
◆	9. The application area is located in the City of El Paso, including Fort Bliss Military Reservation, and includes solid fuel heating devices subject to 30 TAC § 111.111(c).	<input type="checkbox"/> YES <input checked="" type="checkbox"/> NO <input type="checkbox"/> N/A

Texas Commission on Environmental Quality
Application Area-Wide Applicability Determinations and General Information
Form OP-REQ1
Federal Operating Permit Program

Date:	08/07/2024
Permit No.:	
RN No.:	RN111340964

For SOP applications, answer ALL questions unless otherwise directed.

◆ *For GOP applications, answer ONLY these questions unless otherwise directed.*

Form OP-REQ1: Page 2		
I. Title 30 TAC Chapter 111 - Control of Air Pollution from Visible Emissions and Particulate Matter (continued)		
B. Materials Handling, Construction, Roads, Streets, Alleys, and Parking Lots		
1. Items a - d determines applicability of any of these requirements based on geographical location.		
◆	a. The application area is located within the City of El Paso.	<input type="checkbox"/> YES <input checked="" type="checkbox"/> NO
◆	b. The application area is located within the Fort Bliss Military Reservation, except areas specified in 30 TAC § 111.141.	<input type="checkbox"/> YES <input checked="" type="checkbox"/> NO
◆	c. The application area is located in the portion of Harris County inside the loop formed by Beltway 8.	<input type="checkbox"/> YES <input checked="" type="checkbox"/> NO
◆	d. The application area is located in the area of Nueces County outlined in Group II state implementation plan (SIP) for inhalable particulate matter adopted by the TCEQ on May 13, 1988.	<input type="checkbox"/> YES <input checked="" type="checkbox"/> NO
<i>If there is any "YES" response to Questions I.B.1.a - d, answers Questions I.B.2.a - d. If all responses to Questions I.B.1.a-d are "NO," go to Section I.C.</i>		
2. Items a - d determine the specific applicability of these requirements.		
◆	a. The application area is subject to 30 TAC § 111.143.	<input type="checkbox"/> YES <input type="checkbox"/> NO
◆	b. The application area is subject to 30 TAC § 111.145.	<input type="checkbox"/> YES <input type="checkbox"/> NO
◆	c. The application area is subject to 30 TAC § 111.147.	<input type="checkbox"/> YES <input type="checkbox"/> NO
◆	d. The application area is subject to 30 TAC § 111.149.	<input type="checkbox"/> YES <input type="checkbox"/> NO
C. Emissions Limits on Nonagricultural Processes		
◆	1. The application area includes a nonagricultural process subject to 30 TAC § 111.151.	<input checked="" type="checkbox"/> YES <input type="checkbox"/> NO
	2. The application area includes a vent from a nonagricultural process that is subject to additional monitoring requirements. <i>If the response to Question I.C.2 is "NO," go to Question I.C.4.</i>	<input type="checkbox"/> YES <input checked="" type="checkbox"/> NO
	3. All vents from nonagricultural process in the application area are subject to additional monitoring requirements.	<input type="checkbox"/> YES <input type="checkbox"/> NO

Texas Commission on Environmental Quality
Application Area-Wide Applicability Determinations and General Information
Form OP-REQ1
Federal Operating Permit Program

Date:	08/07/2024
Permit No.:	
RN No.:	RN111340964

For SOP applications, answer ALL questions unless otherwise directed.

◆ *For GOP applications, answer ONLY these questions unless otherwise directed.*

Form OP-REQ1: Page 3	
I. Title 30 TAC Chapter 111 - Control of Air Pollution from Visible Emissions and Particulate Matter (continued)	
C. Emissions Limits on Nonagricultural Processes (continued)	
4. The application area includes oil or gas fuel-fired steam generators subject to 30 TAC §§ 111.153(a) and 111.153(c).	<input type="checkbox"/> YES <input checked="" type="checkbox"/> NO
5. The application area includes oil or gas fuel-fired steam generators that are subject to additional monitoring requirements. <i>If the response to Question I.C.5 is "NO," go to Question I.C.7.</i>	<input type="checkbox"/> YES <input checked="" type="checkbox"/> NO
6. All oil or gas fuel-fired steam generators in the application area are subject to additional monitoring requirements.	<input type="checkbox"/> YES <input type="checkbox"/> NO
7. The application area includes solid fossil fuel-fired steam generators subject to 30 TAC §§ 111.153(a) and 111.153(b).	<input type="checkbox"/> YES <input checked="" type="checkbox"/> NO
8. The application area includes solid fossil fuel-fired steam generators that are subject to additional monitoring requirements. <i>If the response to Question I.C.8 is "NO," go to Section I.D.</i>	<input type="checkbox"/> YES <input checked="" type="checkbox"/> NO
9. All solid fossil fuel-fired steam generators in the application area are subject to additional monitoring requirements.	<input type="checkbox"/> YES <input type="checkbox"/> NO
D. Emissions Limits on Agricultural Processes	
1. The application area includes agricultural processes subject to 30 TAC § 111.171.	<input type="checkbox"/> YES <input checked="" type="checkbox"/> NO
E. Outdoor Burning	
◆ 1. Outdoor burning is conducted in the application area. <i>If the response to Question I.E.1 is "NO," go to Section II.</i>	<input checked="" type="checkbox"/> YES <input type="checkbox"/> NO
◆ 2. Fire training is conducted in the application area and subject to the exception provided in 30 TAC § 111.205.	<input checked="" type="checkbox"/> YES <input type="checkbox"/> NO
◆ 3. Fires for recreation, ceremony, cooking, and warmth are used in the application area and subject to the exception provided in 30 TAC § 111.207.	<input checked="" type="checkbox"/> YES <input type="checkbox"/> NO
◆ 4. Disposal fires are used in the application area and subject to the exception provided in 30 TAC § 111.209.	<input checked="" type="checkbox"/> YES <input type="checkbox"/> NO

Texas Commission on Environmental Quality
Application Area-Wide Applicability Determinations and General Information
Form OP-REQ1
Federal Operating Permit Program

Date:	08/07/2024
Permit No.:	
RN No.:	RN111340964

For SOP applications, answer ALL questions unless otherwise directed.

◆ *For GOP applications, answer ONLY these questions unless otherwise directed.*

Form OP-REQ1: Page 4	
I. Title 30 TAC Chapter 111 - Control of Air Pollution from Visible Emissions and Particulate Matter (continued)	
E. Outdoor Burning (continued)	
◆ 5. Prescribed burning is used in the application area and subject to the exception provided in 30 TAC § 111.211.	<input type="checkbox"/> YES <input checked="" type="checkbox"/> NO
◆ 6. Hydrocarbon burning is used in the application area and subject to the exception provided in 30 TAC § 111.213.	<input type="checkbox"/> YES <input checked="" type="checkbox"/> NO
◆ 7. The application area has received the TCEQ Executive Director approval of otherwise prohibited outdoor burning according to 30 TAC § 111.215.	<input type="checkbox"/> YES <input checked="" type="checkbox"/> NO
II. Title 30 TAC Chapter 112 - Control of Air Pollution from Sulfur Compounds	
A. Temporary Fuel Shortage Plan Requirements	
1. The application area includes units that are potentially subject to the temporary fuel shortage plan requirements of 30 TAC §§ 112.15 - 112.18.	<input checked="" type="checkbox"/> YES <input type="checkbox"/> NO
III. Title 30 TAC Chapter 115 - Control of Air Pollution from Volatile Organic Compounds	
A. Applicability	
◆ 1. The application area is located in the Houston/Galveston/Brazoria area, Beaumont/Port Arthur area, Dallas/Fort Worth area, El Paso area, or a covered attainment county as defined by 30 TAC § 115.10. <i>See instructions for inclusive counties. If the response to Question III.A.1 is "NO," go to Section IV.</i>	<input checked="" type="checkbox"/> YES <input type="checkbox"/> NO
B. Storage of Volatile Organic Compounds	
◆ 1. The application area includes storage tanks, reservoirs, or other containers capable of maintaining working pressure sufficient at all times to prevent any VOC vapor or gas loss to the atmosphere.	<input type="checkbox"/> YES <input checked="" type="checkbox"/> NO

Texas Commission on Environmental Quality
Application Area-Wide Applicability Determinations and General Information
Form OP-REQ1
Federal Operating Permit Program

Date:	08/07/2024
Permit No.:	
RN No.:	RN111340964

For SOP applications, answer ALL questions unless otherwise directed.

◆ *For GOP applications, answer ONLY these questions unless otherwise directed.*

Form OP-REQ1: Page 5	
III. Title 30 TAC Chapter 115 - Control of Air Pollution from Volatile Organic Compounds (continued)	
C. Industrial Wastewater	
1. The application area includes affected VOC wastewater streams of an affected source category, as defined in 30 TAC § 115.140. <i>If the response to Question III.C.1 is "NO" or "N/A," go to Section III.D.</i>	<input type="checkbox"/> YES <input checked="" type="checkbox"/> NO <input type="checkbox"/> N/A
2. The application area is located at a petroleum refinery in the Beaumont/Port Arthur or Houston/Galveston/Brazoria area. <i>If the response to Question III.C.2 is "YES" and the refinery is in the Beaumont/Port Arthur area, go to Section III.D.</i>	<input type="checkbox"/> YES <input type="checkbox"/> NO
3. The application area is complying with the provisions of 40 CFR Part 63, Subpart G, as an alternative to complying with this division (relating to Industrial Wastewater). <i>If the response to Question III.C.3 is "YES," go to Section III.D.</i>	<input type="checkbox"/> YES <input type="checkbox"/> NO
4. The application area is located at a plant with an annual VOC loading in wastewater, as determined in accordance with 30 TAC § 115.148, less than or equal to 10 Mg (11.03 tons). <i>If the response to Question III.C.4 is "YES," go to Section III.D.</i>	<input type="checkbox"/> YES <input type="checkbox"/> NO
5. The application area includes wastewater drains, junction boxes, lift stations, or weirs that are subject to the control requirements of 30 TAC § 115.142(1).	<input type="checkbox"/> YES <input type="checkbox"/> NO
6. The application area includes wastewater drains, junction boxes, lift stations, or weirs that handle streams chosen for exemption under 30 TAC § 115.147(2).	<input type="checkbox"/> YES <input type="checkbox"/> NO
7. The application area includes wastewater drains, junction boxes, lift stations, or weirs that have an executive director approved exemption under 30 TAC § 115.147(4).	<input type="checkbox"/> YES <input type="checkbox"/> NO
D. Loading and Unloading of VOCs	
◆ 1. The application area includes VOC loading operations.	<input checked="" type="checkbox"/> YES <input type="checkbox"/> NO
◆ 2. The application area includes VOC transport vessel unloading operations. <i>For GOP applications, if the responses to Questions III.D.1 - D.2 are "NO," go to Section III.E.</i>	<input checked="" type="checkbox"/> YES <input type="checkbox"/> NO

Texas Commission on Environmental Quality
Application Area-Wide Applicability Determinations and General Information
Form OP-REQ1
Federal Operating Permit Program

Date:	08/07/2024
Permit No.:	
RN No.:	RN111340964

For SOP applications, answer ALL questions unless otherwise directed.

◆ *For GOP applications, answer ONLY these questions unless otherwise directed.*

Form OP-REQ1: Page 6	
III. Title 30 TAC Chapter 115 - Control of Air Pollution from Volatile Organic Compounds (continued)	
D. Loading and Unloading of VOCs (continued)	
◆ 3. Transfer operations at motor vehicle fuel dispensing facilities are the only VOC transfer operations conducted in the application area.	<input type="checkbox"/> YES <input checked="" type="checkbox"/> NO
E. Filling of Gasoline Storage Vessels (Stage I) for Motor Vehicle Fuel Dispensing Facilities	
◆ 1. The application area includes one or more motor vehicle fuel dispensing facilities and gasoline is transferred from a tank-truck tank into a stationary storage container. <i>If the response to Question III.E.1 is "NO," go to Section III.F.</i>	<input type="checkbox"/> YES <input checked="" type="checkbox"/> NO
◆ 2. Transfers to stationary storage containers used exclusively for the fueling of agricultural implements are the only transfer operations conducted at facilities in the application area.	<input type="checkbox"/> YES <input type="checkbox"/> NO
◆ 3. All transfers at facilities in the application area are made into stationary storage containers with internal floating roofs, external floating roofs, or their equivalent. <i>If the response to Question III.E.2 and/or E.3 is "YES," go to Section III.F.</i>	<input type="checkbox"/> YES <input type="checkbox"/> NO
◆ 4. The application area is located in a covered attainment county as defined in 30 TAC § 115.10. <i>If the response to Question III.E.4 is "NO," go to Question III.E.9.</i>	<input type="checkbox"/> YES <input type="checkbox"/> NO
◆ 5. Stationary gasoline storage containers with a nominal capacity less than or equal to 1,000 gallons are located at the facility.	<input type="checkbox"/> YES <input type="checkbox"/> NO
◆ 6. Stationary gasoline storage containers with a nominal capacity greater than 1,000 gallons are located at the facility.	<input type="checkbox"/> YES <input type="checkbox"/> NO
◆ 7. At facilities located in covered attainment counties other than Bastrop, Bexar, Caldwell, Comal, Guadalupe, Hays, Travis, Williamson, or Wilson County, transfers are made to stationary storage tanks greater than 1000 gallons located at a facility which has dispensed less than 100,000 gallons of gasoline in a calendar month after October 31, 2014. <i>If the response to Question III.E.7 is "YES," go to Section III.F.</i>	<input type="checkbox"/> YES <input type="checkbox"/> NO

Texas Commission on Environmental Quality
Application Area-Wide Applicability Determinations and General Information
Form OP-REQ1
Federal Operating Permit Program

Date:	08/07/2024
Permit No.:	
RN No.:	RN111340964

For SOP applications, answer ALL questions unless otherwise directed.

◆ *For GOP applications, answer ONLY these questions unless otherwise directed.*

Form OP-REQ1: Page 7		
III. Title 30 TAC Chapter 115 - Control of Air Pollution from Volatile Organic Compounds (continued)		
E. Filling of Gasoline Storage Vessels (Stage I) for Motor Vehicle Fuel Dispensing Facilities (continued)		
◆	8. At facilities located in Bastrop, Bexar, Caldwell, Comal, Guadalupe, Hays, Travis, Williamson, or Wilson County, transfers are made to stationary storage tanks greater than 1000 gallons located at a facility which has dispensed no more than 25,000 gallons of gasoline in a calendar month after December 31, 2004. <i>If the response to Question III.E.8 is "YES," go to Section III.F.</i>	<input type="checkbox"/> YES <input type="checkbox"/> NO
◆	9. Transfers are made to stationary storage tanks located at a motor vehicle fuel dispensing facility which has dispensed no more than 10,000 gallons of gasoline in any calendar month after January 1, 1991 and for which construction began prior to November 15, 1992.	<input type="checkbox"/> YES <input type="checkbox"/> NO
◆	10. Transfers are made to stationary storage tanks located at a motor vehicle fuel dispensing facility which has dispensed more than 10,000 gallons of gasoline in any calendar month after January 1, 1991 and for which construction began prior to November 15, 1992.	<input type="checkbox"/> YES <input type="checkbox"/> NO
◆	11. Transfers are made to stationary storage tanks located at a motor vehicle fuel dispensing facility which commenced construction on or after November 15, 1992.	<input type="checkbox"/> YES <input type="checkbox"/> NO
◆	12. At facilities located in Ellis, Johnson, Kaufman, Parker, or Rockwall County, transfers are made to stationary storage tanks located at a facility which has dispensed at least 10,000 gallons of gasoline but less than 125,000 gallons of gasoline in a calendar month after April 30, 2005.	<input type="checkbox"/> YES <input type="checkbox"/> NO
F. Control of VOC Leaks from Transport Vessels (Complete this section for GOP applications for GOPs 511, 512, 513 and 514 only)		
◆	1. Tank-truck tanks are filled with, or emptied of, gasoline at a facility that is subject to 30 TAC § 115.214(a)(1)(C) or 115.224(2) within the application area.	<input type="checkbox"/> YES <input type="checkbox"/> NO <input type="checkbox"/> N/A

Texas Commission on Environmental Quality
Application Area-Wide Applicability Determinations and General Information
Form OP-REQ1
Federal Operating Permit Program

Date:	08/07/2024
Permit No.:	
RN No.:	RN111340964

For SOP applications, answer ALL questions unless otherwise directed.

◆ *For GOP applications, answer ONLY these questions unless otherwise directed.*

Form OP-REQ1: Page 8		
III. Title 30 TAC Chapter 115 - Control of Air Pollution from Volatile Organic Compounds (continued)		
F. Control of VOC Leaks from Transport Vessels (Complete this section for GOP applications for GOPs 511, 512, 513 and 514 only) (continued)		
◆	2. Tank-truck tanks are filled with non-gasoline VOCs having a TVP greater than or equal to 0.5 psia under actual storage conditions at a facility subject to 30 TAC § 115.214(a)(1)(C) within the application area.	<input type="checkbox"/> YES <input type="checkbox"/> NO <input type="checkbox"/> N/A
◆	3. Tank-truck tanks are filled with, or emptied of, gasoline at a facility that is subject to 30 TAC § 115.214(b)(1)(C) or 115.224(2) within the application area.	<input type="checkbox"/> YES <input type="checkbox"/> NO <input type="checkbox"/> N/A
G. Control of Vehicle Refueling Emissions (Stage II) at Motor Vehicle Fuel Dispensing Facilities		
◆	1. The application area includes one or more motor vehicle fuel dispensing facilities and gasoline is transferred from a stationary storage container into motor vehicle fuel tanks. <i>If the response to Question III.G.1 is "NO" or "N/A," go to Section III.H.</i>	<input type="checkbox"/> YES <input checked="" type="checkbox"/> NO <input type="checkbox"/> N/A
◆	2. The application area includes facilities that began construction on or after November 15, 1992 and prior to May 16, 2012.	<input type="checkbox"/> YES <input type="checkbox"/> NO
◆	3. The application area includes facilities that began construction prior to November 15, 1992. <i>If the responses to Questions III.G.2 and Question III.G.3 are both "NO," go to Section III.H.</i>	<input type="checkbox"/> YES <input type="checkbox"/> NO
◆	4. The application area includes only facilities that have a monthly throughput of less than 10,000 gallons of gasoline.	<input type="checkbox"/> YES <input type="checkbox"/> NO
◆	5. The decommissioning of all Stage II vapor recovery control equipment located in the application area has been completed and the decommissioning notice submitted.	<input type="checkbox"/> YES <input type="checkbox"/> NO <input type="checkbox"/> N/A

Texas Commission on Environmental Quality
Application Area-Wide Applicability Determinations and General Information
Form OP-REQ1
Federal Operating Permit Program

Date:	08/07/2024
Permit No.:	
RN No.:	RN111340964

For SOP applications, answer ALL questions unless otherwise directed.

◆ *For GOP applications, answer ONLY these questions unless otherwise directed.*

Form OP-REQ1: Page 9	
III. Title 30 TAC Chapter 115 - Control of Air Pollution from Volatile Organic Compounds (continued)	
H. Control Of Reid Vapor Pressure (RVP) of Gasoline	
◆	<div style="display: flex; justify-content: space-between;"> <div style="width: 80%;"> 1. The application area includes stationary tanks, reservoirs, or other containers holding gasoline that may ultimately be used in a motor vehicle in El Paso County. <i>If the response to Question III.H.1 is "NO" or "N/A," go to Section III.I.</i> </div> <div style="width: 15%;"> <input type="checkbox"/> YES <input type="checkbox"/> NO <input checked="" type="checkbox"/> N/A </div> </div>
◆	<div style="display: flex; justify-content: space-between;"> <div style="width: 80%;"> 2. The application area includes stationary tanks, reservoirs, or other containers holding gasoline that will be used exclusively for the fueling of agricultural implements. </div> <div style="width: 15%;"> <input type="checkbox"/> YES <input type="checkbox"/> NO </div> </div>
◆	<div style="display: flex; justify-content: space-between;"> <div style="width: 80%;"> 3. The application area includes a motor vehicle fuel dispensing facility. </div> <div style="width: 15%;"> <input type="checkbox"/> YES <input type="checkbox"/> NO </div> </div>
◆	<div style="display: flex; justify-content: space-between;"> <div style="width: 80%;"> 4. The application area includes stationary tanks, reservoirs, or other containers holding gasoline and having a nominal capacity of 500 gallons or less. </div> <div style="width: 15%;"> <input type="checkbox"/> YES <input type="checkbox"/> NO </div> </div>
I. Process Unit Turnaround and Vacuum-Producing Systems in Petroleum Refineries	
	<div style="display: flex; justify-content: space-between;"> <div style="width: 80%;"> 1. The application area is located at a petroleum refinery. </div> <div style="width: 15%;"> <input type="checkbox"/> YES <input checked="" type="checkbox"/> NO </div> </div>
J. Surface Coating Processes (Complete this section for GOP applications only.)	
◆	<div style="display: flex; justify-content: space-between;"> <div style="width: 80%;"> 1. Surface coating operations (other than those performed on equipment located on-site and in-place) that meet the exemption specified in 30 TAC § 115.427(3)(A) or 115.427(7) are performed in the application area. </div> <div style="width: 15%;"> <input type="checkbox"/> YES <input type="checkbox"/> NO <input type="checkbox"/> N/A </div> </div>

Texas Commission on Environmental Quality
Application Area-Wide Applicability Determinations and General Information
Form OP-REQ1
Federal Operating Permit Program

Date:	08/07/2024
Permit No.:	
RN No.:	RN111340964

For SOP applications, answer ALL questions unless otherwise directed.

◆ *For GOP applications, answer ONLY these questions unless otherwise directed.*

Form OP-REQ1: Page 10	
III. Title 30 TAC Chapter 115 - Control of Air Pollution from Volatile Organic Compounds (continued)	
K. Cutback Asphalt	
1. Conventional cutback asphalt containing VOC solvents for the paving of roadways, driveways, or parking lots, is used or specified for use in the application area by a state, municipal, or county agency. <i>If the response to Question III.K.1 is "N/A," go to Section III.L.</i>	<input type="checkbox"/> YES <input checked="" type="checkbox"/> NO <input type="checkbox"/> N/A
2. The use, application, sale, or offering for sale of conventional cutback asphalt containing VOC solvents for the paving of roadways, driveways, or parking lots occurs in the application area.	<input checked="" type="checkbox"/> YES <input type="checkbox"/> NO <input type="checkbox"/> N/A
3. Asphalt emulsion is used or produced within the application area.	<input checked="" type="checkbox"/> YES <input type="checkbox"/> NO
4. The application area is using an alternate control requirement as specified in 30 TAC § 115.513. <i>If the response to Question III.K.4 is "NO," go to Section III.L.</i>	<input type="checkbox"/> YES <input checked="" type="checkbox"/> NO
5. The application area uses, applies, sells, or offers for sale asphalt concrete, made with cutback asphalt, that meets the exemption specified in 30 TAC § 115.517(1).	<input type="checkbox"/> YES <input type="checkbox"/> NO
6. The application area uses, applies, sells, or offers for sale cutback asphalt that is used solely as a penetrating prime coat.	<input type="checkbox"/> YES <input type="checkbox"/> NO
7. The applicant using cutback asphalt is a state, municipal, or county agency.	<input type="checkbox"/> YES <input type="checkbox"/> NO
L. Degassing of Storage Tanks, Transport Vessels and Marine Vessels	
◆ 1. The application area includes degassing operations for stationary, marine, and/or transport vessels. <i>If the response to Question III.L.1 is "NO" or "N/A," go to Section III.M.</i>	<input type="checkbox"/> YES <input checked="" type="checkbox"/> NO <input type="checkbox"/> N/A
◆ 2. Degassing of only ocean-going, self-propelled VOC marine vessels is performed in the application area. <i>If the response to Question III.L.2 is "YES," go to Section III.M.</i>	<input type="checkbox"/> YES <input type="checkbox"/> NO <input type="checkbox"/> N/A

Texas Commission on Environmental Quality
Application Area-Wide Applicability Determinations and General Information
Form OP-REQ1
Federal Operating Permit Program

Date:	08/07/2024
Permit No.:	
RN No.:	RN111340964

For SOP applications, answer ALL questions unless otherwise directed.

◆ *For GOP applications, answer ONLY these questions unless otherwise directed.*

Form OP-REQ1: Page 11		
III. Title 30 TAC Chapter 115 - Control of Air Pollution from Volatile Organic Compounds (continued)		
L. Degassing of Storage Tanks, Transport Vessels and Marine Vessels (continued)		
◆	3. Degassing of stationary VOC storage vessels with a nominal storage capacity of 1,000,000 gallons or more and a vapor space partial pressure greater than or equal to 0.5 psia of VOC is performed in the application area.	<input type="checkbox"/> YES <input type="checkbox"/> NO <input type="checkbox"/> N/A
◆	4. Degassing of stationary VOC storage vessels with a nominal storage capacity of 250,000 gallons or more, or a nominal storage capacity of 75,000 gallons and storing materials with a true vapor pressure greater than 2.6 psia, and a vapor space partial pressure greater than or equal to 0.5 psia of VOC is performed in the application area.	<input type="checkbox"/> YES <input type="checkbox"/> NO <input type="checkbox"/> N/A
◆	5. Degassing of VOC transport vessels with a nominal storage capacity of 8,000 gallons or more and a vapor space partial pressure greater than or equal to 0.5 psia of VOC is performed in the application area.	<input type="checkbox"/> YES <input type="checkbox"/> NO
◆	6. Degassing of VOC marine vessels with a nominal storage capacity of 10,000 barrels (420,000 gallons) or more and a vapor space partial pressure greater than or equal to 0.5 psia of VOC is performed in the application area.	<input type="checkbox"/> YES <input type="checkbox"/> NO <input type="checkbox"/> N/A
◆	7. Degassing of VOC marine vessels with a nominal storage capacity of 10,000 barrels (420,000 gallons) and a vapor space partial pressure \geq 0.5 psia that have sustained damage as specified in 30 TAC § 115.547(5) is performed in the application area.	<input type="checkbox"/> YES <input type="checkbox"/> NO <input type="checkbox"/> N/A
M. Petroleum Dry Cleaning Systems		
	1. The application area contains one or more petroleum dry cleaning facilities that use petroleum based solvents.	<input type="checkbox"/> YES <input checked="" type="checkbox"/> NO <input type="checkbox"/> N/A

Texas Commission on Environmental Quality
Application Area-Wide Applicability Determinations and General Information
Form OP-REQ1
Federal Operating Permit Program

Date:	08/07/2024
Permit No.:	
RN No.:	RN111340964

For SOP applications, answer ALL questions unless otherwise directed.

◆ *For GOP applications, answer ONLY these questions unless otherwise directed.*

Form OP-REQ1: Page 12	
III. Title 30 TAC Chapter 115 - Control of Air Pollution from Volatile Organic Compounds (continued)	
N. Vent Gas Control (Highly-reactive volatile organic compounds (HRVOC))	
1. The application area includes one or more vent gas streams containing HRVOC.	<input type="checkbox"/> YES <input checked="" type="checkbox"/> NO <input type="checkbox"/> N/A
2. The application area includes one or more flares that emit or have the potential to emit HRVOC. <i>If the responses to Questions III.N.1 and III.N.2 are both "NO" or "N/A," go to Section III.O. If the response to Question III.N.1 is "YES," continue with Question III.N.3.</i>	<input type="checkbox"/> YES <input checked="" type="checkbox"/> NO <input type="checkbox"/> N/A
3. All vent streams in the application area that are routed to a flare contain less than 5.0% HRVOC by weight at all times.	<input type="checkbox"/> YES <input type="checkbox"/> NO
4. All vent streams in the application area that are not routed to a flare contain less than 100 ppmv HRVOC at all times. <i>If the responses to Questions III.N.3 and III.N.4 are both "NO," go to Section III.O.</i>	<input type="checkbox"/> YES <input type="checkbox"/> NO
5. The application area contains pressure relief valves that are not controlled by a flare.	<input type="checkbox"/> YES <input type="checkbox"/> NO
6. The application area has at least one vent stream which has no potential to emit HRVOC.	<input type="checkbox"/> YES <input type="checkbox"/> NO
7. The application area has vent streams from a source described in 30 TAC § 115.727(c)(3)(A) - (H).	<input type="checkbox"/> YES <input type="checkbox"/> NO
O. Cooling Tower Heat Exchange Systems (HRVOC)	
1. The application area includes one or more cooling tower heat exchange systems that emit or have the potential to emit HRVOC.	<input type="checkbox"/> YES <input checked="" type="checkbox"/> NO <input type="checkbox"/> N/A

Texas Commission on Environmental Quality
Application Area-Wide Applicability Determinations and General Information
Form OP-REQ1
Federal Operating Permit Program

Date:	08/07/2024
Permit No.:	
RN No.:	RN111340964

For SOP applications, answer ALL questions unless otherwise directed.

◆ *For GOP applications, answer ONLY these questions unless otherwise directed.*

Form OP-REQ1: Page 13	
IV. Title 30 TAC Chapter 117 - Control of Air Pollution from Nitrogen Compounds	
A. Applicability	
◆	<p>1. The application area is located in the Houston/Galveston/Brazoria, Beaumont/Port Arthur, or Dallas/Fort Worth Eight-Hour area. <i>For SOP applications, if the response to Question IV.A.1 is "YES," complete Sections IV.B - IV.F and IV.H.</i> <i>For GOP applications for GOPs 511, 512, 513, or 514, if the response to Question IV.A.1 is "YES," go to Section IV.F.</i> <i>For GOP applications for GOP 517, if the response to Question IV.A.1 is "YES," complete Sections IV.C and IV.F.</i> <i>For GOP applications, if the response to Question IV.A.1 is "NO," go to Section VI.</i></p>
	<input checked="" type="checkbox"/> YES <input type="checkbox"/> NO
	<p>2. The application area is located in Bexar, Comal, Ellis, Hays, or McLennan County and includes a cement kiln. <i>If the response to Question IV.A.2 is "YES," go to Question IV.H.1.</i></p>
	<input type="checkbox"/> YES <input checked="" type="checkbox"/> NO
	<p>3. The application area includes a utility electric generator in an east or central Texas county. <i>See instructions for a list of counties included.</i> <i>If the response to Question IV.A.3 is "YES," go to Question IV.G.1.</i> <i>If the responses to Questions IV.A.1 - 3 are all "NO," go to Question IV.H.1.</i></p>
	<input type="checkbox"/> YES <input checked="" type="checkbox"/> NO
B. Utility Electric Generation in Ozone Nonattainment Areas	
	<p>1. The application area includes units specified in 30 TAC §§ 117.1000, 117.1200, or 117.1300. <i>If the response to Question IV.B.1 is "NO," go to Question IV.C.1.</i></p>
	<input type="checkbox"/> YES <input checked="" type="checkbox"/> NO
	<p>2. The application area is complying with a System Cap in 30 TAC §§ 117.1020 or 117.1220.</p>
	<input type="checkbox"/> YES <input type="checkbox"/> NO

Texas Commission on Environmental Quality
Application Area-Wide Applicability Determinations and General Information
Form OP-REQ1
Federal Operating Permit Program

Date:	08/07/2024
Permit No.:	
RN No.:	RN111340964

For SOP applications, answer ALL questions unless otherwise directed.

◆ *For GOP applications, answer ONLY these questions unless otherwise directed.*

Form OP-REQ1: Page 14		
IV. Title 30 TAC Chapter 117 - Control of Air Pollution from Nitrogen Compounds (continued)		
C. Commercial, Institutional, and Industrial Sources in Ozone Nonattainment Areas		
◆	<div>1. The application area is located at a site subject to 30 TAC Chapter 117, Subchapter B and includes units specified in 30 TAC §§ 117.100, 117.300, or 117.400.</div> <div><i>For SOP applications, if the response to Question IV.C.1 is "NO," go to Question IV.D.1. For GOP applications for GOP 517, if the response to Question IV.C.1 is "NO," go to Section IV.F.</i></div>	<input checked="" type="checkbox"/> YES <input type="checkbox"/> NO
◆	2. The application area is located at a site that was a major source of NO _x before November 15, 1992.	<input type="checkbox"/> YES <input checked="" type="checkbox"/> NO <input type="checkbox"/> N/A
◆	3. The application area includes an electric generating facility required to comply with the System Cap in 30 TAC § 117.320.	<input checked="" type="checkbox"/> YES <input type="checkbox"/> NO
D. Adipic Acid Manufacturing		
	1. The application area is located at, or part of, an adipic acid production unit.	<input type="checkbox"/> YES <input checked="" type="checkbox"/> NO <input type="checkbox"/> N/A
E. Nitric Acid Manufacturing - Ozone Nonattainment Areas		
	1. The application area is located at, or part of, a nitric acid production unit.	<input type="checkbox"/> YES <input checked="" type="checkbox"/> NO <input type="checkbox"/> N/A
F. Combustion Control at Minor Sources in Ozone Nonattainment Areas - Boilers, Process Heaters, Stationary Engines and Gas Turbines		
◆	<div>1. The application area is located at a site that is a minor source of NO_x in the Houston/Galveston/Brazoria or Dallas/Fort Worth Eight-Hour areas (except for Wise County).</div> <div><i>For SOP applications, if the response to Question IV.F.1 is "NO," go to Question IV.G.1. For GOP applications, if the response to Question IV.F.1 is "NO," go to Section VI.</i></div>	<input type="checkbox"/> YES <input checked="" type="checkbox"/> NO
◆	2. The application area is located in the Houston/Galveston/Brazoria area and has units that qualify for an exemption under 30 TAC § 117.2003(a).	<input type="checkbox"/> YES <input type="checkbox"/> NO
◆	3. The application area is located in the Houston/Galveston/Brazoria area and has units that qualify for an exemption under 30 TAC § 117.2003(b).	<input type="checkbox"/> YES <input type="checkbox"/> NO

Texas Commission on Environmental Quality
Application Area-Wide Applicability Determinations and General Information
Form OP-REQ1
Federal Operating Permit Program

Date:	08/07/2024
Permit No.:	
RN No.:	RN111340964

For SOP applications, answer ALL questions unless otherwise directed.

◆ *For GOP applications, answer ONLY these questions unless otherwise directed.*

Form OP-REQ1: Page 15		
IV. Title 30 TAC Chapter 117 - Control of Air Pollution from Nitrogen Compounds (continued)		
F. Combustion Control at Minor Sources in Ozone Nonattainment Areas - Boilers, Process Heaters, Stationary Engines and Gas Turbines (continued)		
◆	4. The application area is located in the Dallas/Fort Worth Eight-Hour area (except for Wise County) and has units that qualify for an exemption under 30 TAC § 117.2103.	<input type="checkbox"/> YES <input type="checkbox"/> NO
◆	5. The application area has units subject to the emission specifications under 30 TAC §§ 117.2010 or 30 TAC § 117.2110.	<input type="checkbox"/> YES <input type="checkbox"/> NO
	6. The application area has a unit that has been approved for alternative case specific specifications (ACSS) in 30 TAC § 117.2025 or 30 TAC § 117.2125. <i>If the response to Question IV.F.6 is "NO," go to Section IV.G.</i>	<input type="checkbox"/> YES <input type="checkbox"/> NO
	7. An ACSS for carbon monoxide (CO) has been approved?	<input type="checkbox"/> YES <input type="checkbox"/> NO
	8. An ACSS for ammonia (NH ₃) has been approved?	<input type="checkbox"/> YES <input type="checkbox"/> NO
	9. Provide the Permit Number(s) and authorization/issuance date(s) of the NSR project(s) that incorporates an ACSS below.	
G. Utility Electric Generation in East and Central Texas		
	1. The application area includes utility electric power boilers and/or stationary gas turbines (including duct burners used in turbine exhaust ducts) that were placed into service before December 31, 1995. <i>If the response to Question IV.G.1 is "NO," go to Question IV.H.1.</i>	<input type="checkbox"/> YES <input checked="" type="checkbox"/> NO
	2. The application area is complying with the System Cap in 30 TAC § 117.3020.	<input type="checkbox"/> YES <input type="checkbox"/> NO
H. Multi-Region Combustion Control - Water Heaters, Small Boilers, and Process Heaters		
	1. The application area includes a manufacturer, distributor, retailer or installer of natural gas fired water heaters, boilers or process heaters with a maximum rated capacity of 2.0 MMBtu/hr or less. <i>If the response to question IV.H.1 is "NO," go to Section V.</i>	<input type="checkbox"/> YES <input checked="" type="checkbox"/> NO
	2. All water heaters, boilers or process heaters manufactured, distributed, retailed or installed qualify for an exemption under 30 TAC § 117.3203.	<input type="checkbox"/> YES <input type="checkbox"/> NO

Texas Commission on Environmental Quality
Application Area-Wide Applicability Determinations and General Information
Form OP-REQ1
Federal Operating Permit Program

Date:	08/07/2024
Permit No.:	
RN No.:	RN111340964

For SOP applications, answer ALL questions unless otherwise directed.

◆ *For GOP applications, answer ONLY these questions unless otherwise directed.*

Form OP-REQ1: Page 16	
V. Title 40 Code of Federal Regulations Part 59 (40 CFR Part 59) - National Volatile Organic Compound Emission Standards for Consumer and Commercial Products	
A. Subpart B - National Volatile Organic Compound Emission Standards for Automobile Refinish Coatings	
1. The application area manufactures automobile refinishing coatings or coating components and sells or distributes these coatings or coating components in the United States.	<input type="checkbox"/> YES <input checked="" type="checkbox"/> NO
2. The application area imports automobile refinishing coatings or coating components, manufactured on or after January 11, 1999, and sells or distributes these coatings or coating components in the United States. <i>If the responses to Questions V.A.1 and V.A.2 are both "NO," go to Section V.B.</i>	<input type="checkbox"/> YES <input checked="" type="checkbox"/> NO
3. All automobile refinishing coatings or coating components manufactured or imported by the application area meet one or more of the exemptions specified in 40 CFR § 59.100(c)(1) - (6).	<input type="checkbox"/> YES <input type="checkbox"/> NO
B. Subpart C - National Volatile Organic Compound Emission Standards for Consumer Products	
1. The application area manufactures consumer products for sale or distribution in the United States.	<input type="checkbox"/> YES <input checked="" type="checkbox"/> NO
2. The application area imports consumer products manufactured on or after December 10, 1998 and sells or distributes these consumer products in the United States.	<input type="checkbox"/> YES <input checked="" type="checkbox"/> NO
3. The application area is a distributor of consumer products whose name appears on the label of one or more of the products. <i>If the responses to Questions V.B.1 - V.B.3 are all "NO," go to Section V.C.</i>	<input type="checkbox"/> YES <input checked="" type="checkbox"/> NO
4. All consumer products manufactured, imported, or distributed by the application area meet one or more of the exemptions specified in 40 CFR § 59.201(c)(1) - (7).	<input type="checkbox"/> YES <input type="checkbox"/> NO

Texas Commission on Environmental Quality
Application Area-Wide Applicability Determinations and General Information
Form OP-REQ1
Federal Operating Permit Program

Date:	08/07/2024
Permit No.:	
RN No.:	RN111340964

For SOP applications, answer ALL questions unless otherwise directed.

◆ *For GOP applications, answer ONLY these questions unless otherwise directed.*

Form OP-REQ1: Page 17	
V. Title 40 Code of Federal Regulations Part 59 (40 CFR Part 59) - National Volatile Organic Compound Emission Standards for Consumer and Commercial Products (continued)	
C. Subpart D - National Volatile Organic Compound Emission Standards for Architectural Coatings	
1. The application area manufactures or imports architectural coatings for sale or distribution in the United States.	<input type="checkbox"/> YES <input checked="" type="checkbox"/> NO
2. The application area manufactures or imports architectural coatings that are registered under the Federal Insecticide, Fungicide, and Rodenticide Act. <i>If the responses to Questions V.C.1-2 are both "NO," go to Section V.D.</i>	<input type="checkbox"/> YES <input checked="" type="checkbox"/> NO
3. All architectural coatings manufactured or imported by the application area meet one or more of the exemptions specified in 40 CFR §59.400(c)(1)-(5).	<input type="checkbox"/> YES <input type="checkbox"/> NO
D. Subpart E - National Volatile Organic Compound Emission Standards for Aerosol Coatings	
1. The application area manufactures or imports aerosol coating products for sale or distribution in the United States.	<input type="checkbox"/> YES <input checked="" type="checkbox"/> NO
2. The application area is a distributor of aerosol coatings for resale or distribution in the United States.	<input type="checkbox"/> YES <input checked="" type="checkbox"/> NO
E. Subpart F - Control of Evaporative Emissions From New and In-Use Portable Fuel Containers	
1. The application area manufactures or imports portable fuel containers for sale or distribution in the United States. <i>If the response to Question V.E.1 is "NO," go to Section VI.</i>	<input type="checkbox"/> YES <input checked="" type="checkbox"/> NO
2. All portable fuel containers manufactured or imported by the application area meet one or more of the exemptions specified in 40 CFR § 59.605(a) - (c).	<input type="checkbox"/> YES <input type="checkbox"/> NO
VI. Title 40 Code of Federal Regulations Part 60 - New Source Performance Standards	
A. Applicability	
◆ 1. The application area includes a unit(s) that is subject to one or more 40 CFR Part 60 subparts. <i>If the response to Question VI.A.1 is "NO," go to Section VII.</i>	<input checked="" type="checkbox"/> YES <input type="checkbox"/> NO

Texas Commission on Environmental Quality
Application Area-Wide Applicability Determinations and General Information
Form OP-REQ1
Federal Operating Permit Program

Date:	08/07/2024
Permit No.:	
RN No.:	RN111340964

For SOP applications, answer ALL questions unless otherwise directed.

◆ *For GOP applications, answer ONLY these questions unless otherwise directed.*

Form OP-REQ1: Page 18	
VI. Title 40 Code of Federal Regulations Part 60 - New Source Performance Standards (continued)	
B. Subpart Y - Standards of Performance for Coal Preparation and Processing Plants	
1. The application area is located at a coal preparation and processing plant. <i>If the response to Question VI.B.1 is "NO," go to Section VI.C.</i>	<input type="checkbox"/> YES <input checked="" type="checkbox"/> NO
2. The coal preparation and processing plant has a design capacity greater than 200 tons per day (tpd). <i>If the response to Question VI.B.2 is "NO," go to Section VI.C.</i>	<input type="checkbox"/> YES <input type="checkbox"/> NO
3. The plant has an option to enforceably limit its operating level to less than 200 tpd and is choosing this option. <i>If the response to Question VI.B.3 is "YES," go to Section VI.C.</i>	<input type="checkbox"/> YES <input type="checkbox"/> NO
4. The plant contains an open storage pile, as defined in § 60.251, as an affected facility. <i>If the response to Question VI.B.4 is "NO," go to Section VI.C.</i>	<input type="checkbox"/> YES <input type="checkbox"/> NO
5. The open storage pile was constructed, reconstructed or modified after May 27, 2009.	<input type="checkbox"/> YES <input type="checkbox"/> NO
C. Subpart GG - Standards of Performance for Stationary Gas Turbines (GOP applicants only)	
◆ 1. The application area includes one or more stationary gas turbines that have a heat input at peak load greater than or equal to 10 MMBtu/hr (10.7GJ/hr), based on the lower heating value of the fuel fired. <i>If the response to Question VI.C.1 is "NO" or "N/A," go to Section VI.D.</i>	<input type="checkbox"/> YES <input type="checkbox"/> NO <input type="checkbox"/> N/A
◆ 2. One or more of the affected facilities were constructed, modified, or reconstructed after October 3, 1977 and prior to February 19, 2005. <i>If the response to Question VI.C.2 is "NO," go to Section VI.D.</i>	<input type="checkbox"/> YES <input type="checkbox"/> NO
◆ 3. One or more stationary gas turbines in the application area are using a previously approved alternative fuel monitoring schedule as specified in 40 CFR § 60.334(h)(4).	<input type="checkbox"/> YES <input type="checkbox"/> NO
◆ 4. The exemption specified in 40 CFR § 60.332(e) is being utilized for one or more stationary gas turbines in the application area.	<input type="checkbox"/> YES <input type="checkbox"/> NO

Texas Commission on Environmental Quality
Application Area-Wide Applicability Determinations and General Information
Form OP-REQ1
Federal Operating Permit Program

Date:	08/07/2024
Permit No.:	
RN No.:	RN111340964

For SOP applications, answer ALL questions unless otherwise directed.

◆ *For GOP applications, answer ONLY these questions unless otherwise directed.*

Form OP-REQ1: Page 19		
VI. Title 40 Code of Federal Regulations Part 60 - New Source Performance Standards (continued)		
C. Subpart GG - Standards of Performance for Stationary Gas Turbines (GOP applicants only) (continued)		
◆	5. One or more stationary gas turbines subject to 40 CFR Part 60, Subpart GG in the application area is injected with water or steam for the control of nitrogen oxides.	<input type="checkbox"/> YES <input type="checkbox"/> NO
D. Subpart XX - Standards of Performance for Bulk Gasoline Terminals		
	1. The application area includes bulk gasoline terminal loading racks. <i>If the response to Question VI.D.1 is "NO," go to Section VI.E.</i>	<input type="checkbox"/> YES <input checked="" type="checkbox"/> NO <input type="checkbox"/> N/A
	2. One or more of the loading racks were constructed or modified after December 17, 1980, and are not subject to 40 CFR Part 63, Subpart CC.	<input type="checkbox"/> YES <input type="checkbox"/> NO
E. Subpart LLL - Standards of Performance for Onshore Natural Gas Processing: Sulfur Dioxide (SO₂) Emissions		
◆	1. The application area includes affected facilities identified in 40 CFR § 60.640(a) that process natural gas (onshore). <i>For SOP applications, if the response to Question VI.E.1 is "NO," go to Section VI.F. For GOP applications, if the response to Question VI.E.1 is "NO" or "N/A," go to Section VI.H.</i>	<input type="checkbox"/> YES <input checked="" type="checkbox"/> NO
◆	2. The affected facilities commenced construction or modification after January 20, 1984 and on or before August 23, 2011. <i>For SOP applications, if the response to Question VI.E.2 is "NO," go to Section VI.F. For GOP applications, if the response to Question VI.E.2 is "NO," go to Section VI.H.</i>	<input type="checkbox"/> YES <input type="checkbox"/> NO
◆	3. The application area includes a gas sweetening unit with a design capacity greater than or equal to 2 long tons per day (LTPD) of hydrogen sulfide but operates at less than 2 LTPD. <i>For SOP applications, if the response to Question VI.E.3 is "NO," go to Section VI.F. For GOP applications, if the response to Question VI.E.3 is "NO," go to Section VI.H.</i>	<input type="checkbox"/> YES <input type="checkbox"/> NO

Texas Commission on Environmental Quality
Application Area-Wide Applicability Determinations and General Information
Form OP-REQ1
Federal Operating Permit Program

Date:	08/07/2024
Permit No.:	
RN No.:	RN111340964

For SOP applications, answer ALL questions unless otherwise directed.

◆ *For GOP applications, answer ONLY these questions unless otherwise directed.*

Form OP-REQ1: Page 20	
VI. Title 40 Code of Federal Regulations Part 60 - New Source Performance Standards (continued)	
E. Subpart LLL - Standards of Performance for Onshore Natural Gas Processing: Sulfur Dioxide (SO₂) Emissions (continued)	
◆ 4. Federally enforceable operating limits have been established in the preconstruction authorization limiting the gas sweetening unit to less than 2 LTPD. <i>For SOP applications, if the response to Question VI.E.4. is "NO," go to Section VI.F. For GOP applications, if the response to Question VI.E.4. is "NO," go to Section VI.H.</i>	<input type="checkbox"/> YES <input type="checkbox"/> NO
◆ 5. Please provide the Unit ID(s) for the gas sweetening unit(s) that have established federally enforceable operating limits in the space provided below.	
F. Subpart OOO - Standards of Performance for Nonmetallic Mineral Processing Plants	
1. The application area includes affected facilities identified in 40 CFR § 60.670(a)(1) that are located at a fixed or portable nonmetallic mineral processing plant. <i>If the response to Question VI.F.1 is "NO," go to Section VI.G.</i>	<input type="checkbox"/> YES <input checked="" type="checkbox"/> NO
2. Affected facilities identified in 40 CFR § 60.670(a)(1) and located in the application area are subject to 40 CFR Part 60, Subpart OOO.	<input type="checkbox"/> YES <input type="checkbox"/> NO
G. Subpart QQQ - Standards of Performance for VOC Emissions from Petroleum Refinery Wastewater Systems	
1. The application area is located at a petroleum refinery and includes one or more of the affected facilities identified in 40 CFR § 60.690(a)(2) - (4) for which construction, modification, or reconstruction was commenced after May 4, 1987. <i>If the response to Question VI.G.1 is "NO," go to Section VI.H.</i>	<input type="checkbox"/> YES <input checked="" type="checkbox"/> NO
2. The application area includes storm water sewer systems.	<input type="checkbox"/> YES <input type="checkbox"/> NO

Texas Commission on Environmental Quality
Application Area-Wide Applicability Determinations and General Information
Form OP-REQ1
Federal Operating Permit Program

Date:	08/07/2024
Permit No.:	
RN No.:	RN111340964

For SOP applications, answer ALL questions unless otherwise directed.

◆ *For GOP applications, answer ONLY these questions unless otherwise directed.*

Form OP-REQ1: Page 21	
VI. Title 40 Code of Federal Regulations Part 60 - New Source Performance Standards (continued)	
G. Subpart QQQ - Standards of Performance for VOC Emissions from Petroleum Refinery Wastewater Systems (continued)	
3. The application area includes ancillary equipment which is physically separate from the wastewater system and does not come in contact with or store oily wastewater.	<input type="checkbox"/> YES <input type="checkbox"/> NO
4. The application area includes non-contact cooling water systems.	<input type="checkbox"/> YES <input type="checkbox"/> NO
5. The application area includes individual drain systems. <i>If the response to Question VI.G.5 is "NO," go to Section VI.H.</i>	<input type="checkbox"/> YES <input type="checkbox"/> NO
6. The application area includes one or more individual drain systems that meet the exemption specified in 40 CFR § 60.692-2(d).	<input type="checkbox"/> YES <input type="checkbox"/> NO
7. The application area includes completely closed drain systems.	<input type="checkbox"/> YES <input type="checkbox"/> NO
H. Subpart AAAA - Standards of Performance for Small Municipal Waste Incineration Units for Which Construction Commenced After August 30, 1999 or for Which Modification or Reconstruction Commenced on or After June 6, 2004	
◆ 1. The application area includes at least one small municipal waste incineration unit, other than an air curtain incinerator. <i>If the response to Question VI.H.1. is "N/A," go to Section VI.I. If the response to Question VI.H.1 is "NO," go to Question VI.H.4.</i>	<input type="checkbox"/> YES <input checked="" type="checkbox"/> NO <input type="checkbox"/> N/A
◆ 2. The application area includes at least one small municipal waste incineration unit, other than an air curtain incinerator, constructed after August 30, 1999 or modified or reconstructed on or after June 6, 2006.	<input type="checkbox"/> YES <input type="checkbox"/> NO
◆ 3. The application area includes at least one small municipal waste incineration unit, other than an air curtain incinerator, constructed before August 30, 1999 and not modified or reconstructed on or after June 6, 2006.	<input type="checkbox"/> YES <input type="checkbox"/> NO
◆ 4. The application area includes at least one air curtain incinerator. <i>If the response to Question VI.H.4 is "NO," go to Section VI.I.</i>	<input type="checkbox"/> YES <input checked="" type="checkbox"/> NO

Texas Commission on Environmental Quality
Application Area-Wide Applicability Determinations and General Information
Form OP-REQ1
Federal Operating Permit Program

Date:	08/07/2024
Permit No.:	
RN No.:	RN111340964

For SOP applications, answer ALL questions unless otherwise directed.

◆ *For GOP applications, answer ONLY these questions unless otherwise directed.*

Form OP-REQ1: Page 22	
VI. Title 40 Code of Federal Regulations Part 60 - New Source Performance Standards (continued)	
H. Subpart AAAA - Standards of Performance for Small Municipal Waste Incineration Units for Which Construction Commenced After August 30, 1999 or for Which Modification or Reconstruction Commenced on or After June 6, 2004 (continued)	
◆ 5. The application area includes at least one air curtain incinerator constructed after August 30, 1999 or modified or reconstructed on or after June 6, 2006. <i>If the response to Question VI.H.5 is "NO," go to Question VI.H.7.</i>	<input type="checkbox"/> YES <input type="checkbox"/> NO
◆ 6. All air curtain incinerators constructed after August 30, 1999 or modified or reconstructed on or after June 6, 2006 combust only yard waste.	<input type="checkbox"/> YES <input type="checkbox"/> NO
◆ 7. The application area includes at least one air curtain incinerator constructed before August 30, 1999 and not modified or reconstructed on or after June 6, 2006.	<input type="checkbox"/> YES <input type="checkbox"/> NO
◆ 8. All air curtain incinerators constructed before August 30, 1999 and not modified or reconstructed on or after June 6, 2006 combust only yard waste.	<input type="checkbox"/> YES <input type="checkbox"/> NO
I. Subpart CCCC - Standards of Performance for Commercial and Industrial Solid Waste Incineration Units for Which Construction Commenced After November 30, 1999 or for Which Modification or Reconstruction Commenced on or After June 1, 2001	
◆ 1. The application area includes at least one commercial or industrial solid waste incineration unit, other than an air curtain incinerator. <i>If the response to Question VI.I.1 is "N/A," go to Section VI.J. If the response to Question VI.I.1 is "NO," go to Question VI.I.4.</i>	<input type="checkbox"/> YES <input checked="" type="checkbox"/> NO <input type="checkbox"/> N/A
◆ 2. The application area includes at least one commercial or industrial solid waste incineration unit, other than an air curtain incinerator, constructed after November 30, 1999 or modified or reconstructed on or after June 1, 2001.	<input type="checkbox"/> YES <input type="checkbox"/> NO

Texas Commission on Environmental Quality
Application Area-Wide Applicability Determinations and General Information
Form OP-REQ1
Federal Operating Permit Program

Date:	08/07/2024
Permit No.:	
RN No.:	RN111340964

For SOP applications, answer ALL questions unless otherwise directed.

◆ *For GOP applications, answer ONLY these questions unless otherwise directed.*

Form OP-REQ1: Page 23		
VI. Title 40 Code of Federal Regulations Part 60 - New Source Performance Standards (continued)		
I. Subpart CCCC - Standards of Performance for Commercial and Industrial Solid Waste Incineration Units for Which Construction Commenced After November 30, 1999 or for Which Modification or Reconstruction Commenced on or After June 1, 2001 (continued)		
◆	3. The application area includes at least one commercial or industrial solid waste incineration unit, other than an air curtain incinerator, constructed before November 30, 1999 and not modified or reconstructed on or after June 1, 2001.	<input type="checkbox"/> YES <input type="checkbox"/> NO
◆	4. The application area includes at least one air curtain incinerator. <i>If the response to Question VI.I.4 is "NO," go to Section VI.J.</i>	<input type="checkbox"/> YES <input checked="" type="checkbox"/> NO
◆	5. The application area includes at least one air curtain incinerator, constructed after November 30, 1999 or modified or reconstructed on or after June 1, 2001. <i>If the response to Question VI.I.5 is "NO," go to VI.I.7.</i>	<input type="checkbox"/> YES <input type="checkbox"/> NO
◆	6. All air curtain incinerators constructed after November 30, 1999 or modified or reconstructed on or after June 1, 2001 combust only wood waste, clean lumber, or yard waste or a mixture of these materials.	<input type="checkbox"/> YES <input type="checkbox"/> NO
◆	7. The application area includes at least one air curtain incinerator, constructed before November 30, 1999 and not modified or reconstructed on or after June 1, 2001.	<input type="checkbox"/> YES <input type="checkbox"/> NO
◆	8. All air curtain incinerators constructed before November 30, 1999 and not modified or reconstructed on or after June 1, 2001 combust only wood waste, clean lumber, or yard waste or a mixture of these materials.	<input type="checkbox"/> YES <input type="checkbox"/> NO

Texas Commission on Environmental Quality
Application Area-Wide Applicability Determinations and General Information
Form OP-REQ1
Federal Operating Permit Program

Date:	08/07/2024
Permit No.:	
RN No.:	RN111340964

For SOP applications, answer ALL questions unless otherwise directed.

◆ *For GOP applications, answer ONLY these questions unless otherwise directed.*

Form OP-REQ1: Page 24	
VI. Title 40 Code of Federal Regulations Part 60 - New Source Performance Standards (continued)	
J. Subpart EEEE - Standards of Performance for Other Solid Waste Incineration Units for Which Construction Commenced After December 9, 2004 or for Which Modification or Reconstruction Commenced on or After June 16, 2006	
◆ 1. The application area includes at least one very small municipal waste incineration unit or institutional incineration unit, other than an air curtain incinerator. <i>If the response to Question VI.J.1 is "N/A," go to Section VI.K. If the response to Question VI.J.1 is "NO," go to Question VI.J.4.</i>	<input type="checkbox"/> YES <input checked="" type="checkbox"/> NO <input type="checkbox"/> N/A
◆ 2. The application area includes at least one very small municipal waste incineration unit, other than an air curtain incinerator, constructed after December 9, 2004 or modified or reconstructed on or after June 16, 2006.	<input type="checkbox"/> YES <input type="checkbox"/> NO
◆ 3. The application area includes at least one very small municipal waste incineration unit, other than an air curtain incinerator, constructed before December 9, 2004 and not modified or reconstructed on or after June 16, 2006.	<input type="checkbox"/> YES <input type="checkbox"/> NO
◆ 4. The application area includes at least one air curtain incinerator. <i>If the response to Question VI.J.4 is "NO," go to Section VI.K.</i>	<input type="checkbox"/> YES <input checked="" type="checkbox"/> NO
◆ 5. The application area includes at least one air curtain incinerator constructed after December 9, 2004 or modified or reconstructed on or after June 16, 2006. <i>If the response to Question VI.J.5 is "NO," go to Question VI.J.7.</i>	<input type="checkbox"/> YES <input type="checkbox"/> NO
◆ 6. All air curtain incinerators constructed after December 9, 2004 or modified or reconstructed on or after June 16, 2006 combust only wood waste, clean lumber, or yard waste or a mixture of these materials.	<input type="checkbox"/> YES <input type="checkbox"/> NO
◆ 7. The application area includes at least one air curtain incinerator constructed before December 9, 2004 and not modified or reconstructed on or after June 16, 2006.	<input type="checkbox"/> YES <input type="checkbox"/> NO

Texas Commission on Environmental Quality
Application Area-Wide Applicability Determinations and General Information
Form OP-REQ1
Federal Operating Permit Program

Date:	08/07/2024
Permit No.:	
RN No.:	RN111340964

For SOP applications, answer ALL questions unless otherwise directed.

◆ *For GOP applications, answer ONLY these questions unless otherwise directed.*

Form OP-REQ1: Page 25	
VI. Title 40 Code of Federal Regulations Part 60 - New Source Performance Standards (NSPS) (continued)	
J. Subpart EEEE - Standards of Performance for Other Solid Waste Incineration Units for Which Construction Commenced After December 9, 2004 or for Which Modification or Reconstruction Commenced on or After June 16, 2006 (continued)	
◆	8. All air curtain incinerators constructed before December 9, 2004 and not modified or reconstructed on or after June 16, 2006 combust only wood waste, clean lumber, or yard waste or a mixture of these materials.
	<input type="checkbox"/> YES <input type="checkbox"/> NO
◆	9. The air curtain incinerator is located at an institutional facility and is a distinct operating unit of the institutional facility that generated the waste.
	<input type="checkbox"/> YES <input type="checkbox"/> NO
◆	10. The air curtain incinerator burns less than 35 tons per day of wood waste, clean lumber, or yard waste or a mixture of these materials.
	<input type="checkbox"/> YES <input type="checkbox"/> NO
K. Subpart OOOO - Standards of Performance for Crude Oil and Natural Gas Production, Transmission and Distribution	
◆	1. The application area includes one or more of the onshore affected facilities listed in 40 CFR § 60.5365(a)-(g) that are subject to 40 CFR Part 60, Subpart OOOO.
	<input type="checkbox"/> YES <input checked="" type="checkbox"/> NO
VII. Title 40 Code of Federal Regulations Part 61 - National Emission Standards for Hazardous Air Pollutants	
A. Applicability	
◆	1. The application area includes a unit(s) that is subject to one or more 40 CFR Part 61 subparts. <i>If the response to Question VII.A.1 is "NO" or "N/A," go to Section VIII.</i>
	<input type="checkbox"/> YES <input checked="" type="checkbox"/> NO <input type="checkbox"/> N/A
B. Subpart F - National Emission Standard for Vinyl Chloride	
	1. The application area is located at a plant which produces ethylene dichloride by reaction of oxygen and hydrogen chloride with ethylene, vinyl chloride by any process, and/or one or more polymers containing any fraction of polymerized vinyl chloride.
	<input type="checkbox"/> YES <input type="checkbox"/> NO
C. Subpart J - National Emission Standard for Benzene Emissions for Equipment Leaks (Fugitive Emission Sources) of Benzene (Complete this section for GOP applications only)	
◆	1. The application area includes equipment in benzene service.
	<input type="checkbox"/> YES <input type="checkbox"/> NO <input type="checkbox"/> N/A

Texas Commission on Environmental Quality
Application Area-Wide Applicability Determinations and General Information
Form OP-REQ1
Federal Operating Permit Program

Date:	08/07/2024
Permit No.:	
RN No.:	RN111340964

For SOP applications, answer ALL questions unless otherwise directed.

◆ *For GOP applications, answer ONLY these questions unless otherwise directed.*

Form OP-REQ1: Page 26	
VII. Title 40 Code of Federal Regulations Part 61 - National Emission Standards for Hazardous Air Pollutants (continued)	
D. Subpart L - National Emission Standard for Benzene Emissions from Coke By-Product Recovery Plants	
1. The application area is located at a coke by-product recovery plant and includes one or more of the affected sources identified in 40 CFR § 61.130(a) - (b). <i>If the response to Question VII.D.1 is "NO," go to Section VII.E.</i>	<input type="checkbox"/> YES <input type="checkbox"/> NO
2. The application area includes equipment in benzene service as determined by 40 CFR § 61.137(b).	<input type="checkbox"/> YES <input type="checkbox"/> NO
3. The application area has elected to comply with the provisions of 40 CFR § 61.243-1 and 40 CFR § 61.243-2.	<input type="checkbox"/> YES <input type="checkbox"/> NO
E. Subpart M - National Emission Standard for Asbestos	
Applicability	
1. The application area includes sources, operations, or activities specified in 40 CFR §§ 61.143, 61.144, 61.146, 61.147, 61.148, or 61.155. <i>If the response to Question VII.E.1 is "NO," go to Section VII.F.</i>	<input type="checkbox"/> YES <input type="checkbox"/> NO
Roadway Construction	
2. The application area includes roadways constructed or maintained with asbestos tailings or asbestos-containing waste material.	<input type="checkbox"/> YES <input type="checkbox"/> NO
Manufacturing Commercial Asbestos	
3. The application area includes a manufacturing operation using commercial asbestos. <i>If the response to Question VII.E.3 is "NO," go to Question VII.E.4.</i>	<input type="checkbox"/> YES <input type="checkbox"/> NO
a. Visible emissions are discharged to outside air from the manufacturing operation	<input type="checkbox"/> YES <input type="checkbox"/> NO
b. An alternative emission control and waste treatment method is being used that has received prior U.S. Environmental Protection Agency (EPA) approval.	<input type="checkbox"/> YES <input type="checkbox"/> NO

Texas Commission on Environmental Quality
Application Area-Wide Applicability Determinations and General Information
Form OP-REQ1
Federal Operating Permit Program

Date:	08/07/2024
Permit No.:	
RN No.:	RN111340964

For SOP applications, answer ALL questions unless otherwise directed.

◆ *For GOP applications, answer ONLY these questions unless otherwise directed.*

Form OP-REQ1: Page 27	
VII. Title 40 Code of Federal Regulations Part 61 - National Emission Standards for Hazardous Air Pollutants (continued)	
E. Subpart M - National Emission Standard for Asbestos (continued)	
<i>Manufacturing Commercial Asbestos (continued)</i>	
c. Asbestos-containing waste material is processed into non-friable forms.	<input type="checkbox"/> YES <input type="checkbox"/> NO
d. Asbestos-containing waste material is adequately wetted.	<input type="checkbox"/> YES <input type="checkbox"/> NO
e. Alternative filtering equipment is being used that has received EPA approval.	<input type="checkbox"/> YES <input type="checkbox"/> NO
f. A high efficiency particulate air (HEPA) filter is being used that is certified to be at least 99.97% efficient for 0.3 micron particles	<input type="checkbox"/> YES <input type="checkbox"/> NO
g. The EPA has authorized the use of wet collectors designed to operate with a unit contacting energy of at least 9.95 kilopascals.	<input type="checkbox"/> YES <input type="checkbox"/> NO
<i>Asbestos Spray Application</i>	
4. The application area includes operations in which asbestos-containing materials are spray applied. <i>If the response to Question VII.E.4 is "NO," go to Question VII.E.5.</i>	<input type="checkbox"/> YES <input type="checkbox"/> NO
a. Asbestos fibers are encapsulated with a bituminous or resinous binder during spraying and are not friable after drying. <i>If the response to Question VII.E.4.a is "YES," go to Question VII.E.5.</i>	<input type="checkbox"/> YES <input type="checkbox"/> NO
b. Spray-on applications on buildings, structures, pipes, and conduits do not use material containing more than 1% asbestos.	<input type="checkbox"/> YES <input type="checkbox"/> NO
c. An alternative emission control and waste treatment method is being used that has received prior EPA approval.	<input type="checkbox"/> YES <input type="checkbox"/> NO

Texas Commission on Environmental Quality
Application Area-Wide Applicability Determinations and General Information
Form OP-REQ1
Federal Operating Permit Program

Date:	08/07/2024
Permit No.:	
RN No.:	RN111340964

For SOP applications, answer ALL questions unless otherwise directed.

◆ *For GOP applications, answer ONLY these questions unless otherwise directed.*

Form OP-REQ1: Page 28	
VII. Title 40 Code of Federal Regulations Part 61 - National Emission Standards for Hazardous Air Pollutants (continued)	
E. Subpart M - National Emission Standard for Asbestos (continued)	
<i>Asbestos Spray Application (continued)</i>	
d. Asbestos-containing waste material is processed into non-friable forms.	<input type="checkbox"/> YES <input type="checkbox"/> NO
e. Asbestos-containing waste material is adequately wetted.	<input type="checkbox"/> YES <input type="checkbox"/> NO
f. Alternative filtering equipment is being used that has received EPA approval.	<input type="checkbox"/> YES <input type="checkbox"/> NO
g. A HEPA filter is being used that is certified to be at least 99.97% efficient for 0.3 micron particles.	<input type="checkbox"/> YES <input type="checkbox"/> NO
h. The EPA has authorized the use of wet collectors designed to operate with a unit contacting energy of at least 9.95 kilopascals.	<input type="checkbox"/> YES <input type="checkbox"/> NO
<i>Fabricating Commercial Asbestos</i>	
5. The application area includes a fabricating operation using commercial asbestos. <i>If the response to Question VII.E.5 is "NO," go to Question VII.E.6.</i>	<input type="checkbox"/> YES <input type="checkbox"/> NO
a. Visible emissions are discharged to outside air from the manufacturing operation.	<input type="checkbox"/> YES <input type="checkbox"/> NO
b. An alternative emission control and waste treatment method is being used that has received prior EPA approval.	<input type="checkbox"/> YES <input type="checkbox"/> NO
c. Asbestos-containing waste material is processed into non-friable forms.	<input type="checkbox"/> YES <input type="checkbox"/> NO
d. Asbestos-containing waste material is adequately wetted.	<input type="checkbox"/> YES <input type="checkbox"/> NO
e. Alternative filtering equipment is being used that has received EPA approval.	<input type="checkbox"/> YES <input type="checkbox"/> NO

Texas Commission on Environmental Quality
Application Area-Wide Applicability Determinations and General Information
Form OP-REQ1
Federal Operating Permit Program

Date:	08/07/2024
Permit No.:	
RN No.:	RN111340964

For SOP applications, answer ALL questions unless otherwise directed.

◆ *For GOP applications, answer ONLY these questions unless otherwise directed.*

Form OP-REQ1: Page 29	
VII. Title 40 Code of Federal Regulations Part 61 - National Emission Standards for Hazardous Air Pollutants (continued)	
E. Subpart M - National Emission Standard for Asbestos (continued)	
<i>Fabricating Commercial Asbestos (continued)</i>	
f. A HEPA filter is being used that is certified to be at least 99.97% efficient for 0.3 micron particles.	<input type="checkbox"/> YES <input type="checkbox"/> NO
g. The EPA has authorized the use of wet collectors designed to operate with a unit contacting energy of at least 9.95 kilopascals.	<input type="checkbox"/> YES <input type="checkbox"/> NO
<i>Non-sprayed Asbestos Insulation</i>	
6. The application area includes insulating materials (other than spray applied insulating materials) that are either molded and friable or wet-applied and friable after drying.	<input type="checkbox"/> YES <input type="checkbox"/> NO
<i>Asbestos Conversion</i>	
7. The application area includes operations that convert regulated asbestos-containing material and asbestos-containing waste material into nonasbestos (asbestos-free) material.	<input type="checkbox"/> YES <input type="checkbox"/> NO
F. Subpart P - National Emission Standard for Inorganic Arsenic Emissions from Arsenic Trioxide and Metallic Arsenic Production Facilities	
1. The application area is located at a metallic arsenic production plant or at an arsenic trioxide plant that processes low-grade arsenic bearing materials by a roasting condensation process.	<input type="checkbox"/> YES <input type="checkbox"/> NO
G. Subpart BB - National Emission Standard for Benzene Emissions from Benzene Transfer Operations	
1. The application area is located at a benzene production facility and/or bulk terminal. <i>If the response to Question VII.G.1 is "NO," go to Section VII.H.</i>	<input type="checkbox"/> YES <input type="checkbox"/> NO
2. The application area includes benzene transfer operations at marine vessel loading racks.	<input type="checkbox"/> YES <input type="checkbox"/> NO

Texas Commission on Environmental Quality
Application Area-Wide Applicability Determinations and General Information
Form OP-REQ1
Federal Operating Permit Program

Date:	08/07/2024
Permit No.:	
RN No.:	RN111340964

For SOP applications, answer ALL questions unless otherwise directed.

◆ *For GOP applications, answer ONLY these questions unless otherwise directed.*

Form OP-REQ1: Page 30	
VII. Title 40 Code of Federal Regulations Part 61 - National Emission Standards for Hazardous Air Pollutants (continued)	
G. Subpart BB - National Emission Standard for Benzene Emissions from Benzene Transfer Operations (continued)	
3. The application area includes benzene transfer operations at railcar loading racks.	<input type="checkbox"/> YES <input type="checkbox"/> NO
4. The application area includes benzene transfer operations at tank-truck loading racks.	<input type="checkbox"/> YES <input type="checkbox"/> NO
H. Subpart FF - National Emission Standard for Benzene Waste Operations	
Applicability	
1. The application area includes a chemical manufacturing plant, coke by-product recovery plant, or petroleum refinery facility as defined in § 61.341.	<input type="checkbox"/> YES <input type="checkbox"/> NO
2. The application area is located at a hazardous waste treatment, storage, and disposal (TSD) facility site as described in 40 CFR § 61.340(b). <i>If the responses to Questions VII.H.1 and VII.H.2 are both "NO," go to Section VIII.</i>	<input type="checkbox"/> YES <input type="checkbox"/> NO
3. The application area is located at a site that has no benzene onsite in wastes, products, byproducts, or intermediates. <i>If the response to Question VII.H.3 is "YES," go to Section VIII.</i>	<input type="checkbox"/> YES <input type="checkbox"/> NO
4. The application area is located at a site having a total annual benzene quantity from facility waste less than 1 megagram per year (Mg/yr). <i>If the response to Question VII.H.4 is "YES," go to Section VIII</i>	<input type="checkbox"/> YES <input type="checkbox"/> NO
5. The application area is located at a site having a total annual benzene quantity from facility waste greater than or equal to 1 Mg/yr but less than 10 Mg/yr. <i>If the response to Question VII.H.5 is "YES," go to Section VIII.</i>	<input type="checkbox"/> YES <input type="checkbox"/> NO

Texas Commission on Environmental Quality
Application Area-Wide Applicability Determinations and General Information
Form OP-REQ1
Federal Operating Permit Program

Date:	08/07/2024
Permit No.:	
RN No.:	RN111340964

For SOP applications, answer ALL questions unless otherwise directed.

◆ *For GOP applications, answer ONLY these questions unless otherwise directed.*

Form OP-REQ1: Page 31	
VII. Title 40 Code of Federal Regulations Part 61 - National Emission Standards for Hazardous Air Pollutants (continued)	
H. Subpart FF - National Emission Standard for Benzene Waste Operations (continued)	
Applicability (continued)	
6. The flow-weighted annual average benzene concentration of each waste stream at the site is based on documentation.	<input type="checkbox"/> YES <input type="checkbox"/> NO
7. The application area has waste streams with flow-weighted annual average water content of 10% or greater.	<input type="checkbox"/> YES <input type="checkbox"/> NO
Waste Stream Exemptions	
8. The application area has waste streams that meet the exemption specified in 40 CFR § 61.342(c)(2) (the flow-weighted annual average benzene concentration is less than 10 ppmw).	<input type="checkbox"/> YES <input type="checkbox"/> NO
9. The application area has waste streams that meet the exemption specified in 40 CFR § 61.342(c)(3) because process wastewater has a flow rate less than 0.02 liters per minute or an annual wastewater quantity less than 10 Mg/yr.	<input type="checkbox"/> YES <input type="checkbox"/> NO
10. The application area has waste streams that meet the exemption specified in 40 CFR § 61.342(c)(3) because the total annual benzene quantity is less than or equal to 2 Mg/yr.	<input type="checkbox"/> YES <input type="checkbox"/> NO
11. The application area transfers waste off-site for treatment by another facility.	<input type="checkbox"/> YES <input type="checkbox"/> NO
12. The application area is complying with 40 CFR § 61.342(d).	<input type="checkbox"/> YES <input type="checkbox"/> NO
13. The application area is complying with 40 CFR § 61.342(e). <i>If the response to Question VII.H.13 is "NO," go to Question VII.H.15.</i>	<input type="checkbox"/> YES <input type="checkbox"/> NO
14. The application area has facility waste with a flow weighted annual average water content of less than 10%.	<input type="checkbox"/> YES <input type="checkbox"/> NO

Texas Commission on Environmental Quality
Application Area-Wide Applicability Determinations and General Information
Form OP-REQ1
Federal Operating Permit Program

Date:	08/07/2024
Permit No.:	
RN No.:	RN111340964

For SOP applications, answer ALL questions unless otherwise directed.

◆ *For GOP applications, answer ONLY these questions unless otherwise directed.*

Form OP-REQ1: Page 32	
VII. Title 40 Code of Federal Regulations Part 61 - National Emission Standards for Hazardous Air Pollutants (continued)	
H. Subpart FF - National Emission Standard for Benzene Waste Operations (continued)	
Container Requirements	
15. The application area has containers, as defined in 40 CFR § 61.341, that receive non-exempt benzene waste. <i>If the response to Question VII.H.15 is "NO," go to Question VII.H.18.</i>	<input type="checkbox"/> YES <input type="checkbox"/> NO
16. The application area is an alternate means of compliance to meet the 40 CFR § 61.345 requirements for containers. <i>If the response to Question VII.H.16 is "YES," go to Question VII.H.18.</i>	<input type="checkbox"/> YES <input type="checkbox"/> NO
17. Covers and closed-vent systems used for containers operate such that the container is maintained at a pressure less than atmospheric pressure.	<input type="checkbox"/> YES <input type="checkbox"/> NO
Individual Drain Systems	
18. The application area has individual drain systems, as defined in 40 CFR § 61.341, that receive or manage non-exempt benzene waste. <i>If the response to Question VII.H.18 is "NO," go to Question VII.H.25.</i>	<input type="checkbox"/> YES <input type="checkbox"/> NO
19. The application area is using an alternate means of compliance to meet the 40 CFR § 61.346 requirements for individual drain systems. <i>If the response to Question VII.H.19 is "YES," go to Question VII.H.25.</i>	<input type="checkbox"/> YES <input type="checkbox"/> NO
20. The application area has individual drain systems complying with 40 CFR § 61.346(a). <i>If the response to Question VII.H.20 is "NO," go to Question VII.H.22.</i>	<input type="checkbox"/> YES <input type="checkbox"/> NO
21. Covers and closed-vent systems used for individual drain systems operate such that the individual drain system is maintained at a pressure less than atmospheric pressure.	<input type="checkbox"/> YES <input type="checkbox"/> NO

Texas Commission on Environmental Quality
Application Area-Wide Applicability Determinations and General Information
Form OP-REQ1
Federal Operating Permit Program

Date:	08/07/2024
Permit No.:	
RN No.:	RN111340964

For SOP applications, answer ALL questions unless otherwise directed.

◆ *For GOP applications, answer ONLY these questions unless otherwise directed.*

Form OP-REQ1: Page 33	
VII. Title 40 Code of Federal Regulations Part 61 - National Emission Standards for Hazardous Air Pollutants (continued)	
H. Subpart FF - National Emission Standard for Benzene Waste Operations (continued)	
<i>Individual Drain Systems (continued)</i>	
22. The application area has individual drain systems complying with 40 CFR § 61.346(b). <i>If the response to Question VII.H.22 is "NO," go to Question VII.H.25.</i>	<input type="checkbox"/> YES <input type="checkbox"/> NO
23. Junction boxes in the individual drain systems are equipped with a system to prevent the flow of organic vapors from the junction box vent pipe to the atmosphere during normal operation.	<input type="checkbox"/> YES <input type="checkbox"/> NO
24. Junction box vent pipes in the individual drain systems are connected to a closed-vent system and control device.	<input type="checkbox"/> YES <input type="checkbox"/> NO
<i>Remediation Activities</i>	
25. Remediation activities take place at the application area subject to 40 CFR Part 61, Subpart FF.	<input type="checkbox"/> YES <input type="checkbox"/> NO
VIII. Title 40 Code of Federal Regulations Part 63 - National Emission Standards for Hazardous Air Pollutants for Source Categories	
A. Applicability	
◆ 1. The application area includes a unit(s) that is subject to one or more 40 CFR Part 63 subparts other than subparts made applicable by reference under subparts in 40 CFR Part 60, 61 or 63. <i>See instructions for 40 CFR Part 63 subparts made applicable only by reference.</i>	<input type="checkbox"/> YES <input checked="" type="checkbox"/> NO
B. Subpart F - National Emission Standards for Organic Hazardous Air Pollutants from the Synthetic Organic Chemical Manufacturing Industry	
1. The application area is located at a plant site that is a major source as defined in the Federal Clean Air Act § 112(a). <i>If the response to Question VIII.B.1 is "NO," go to Section VIII.D.</i>	<input type="checkbox"/> YES <input checked="" type="checkbox"/> NO

Texas Commission on Environmental Quality
Application Area-Wide Applicability Determinations and General Information
Form OP-REQ1
Federal Operating Permit Program

Date:	08/07/2024
Permit No.:	
RN No.:	RN111340964

For SOP applications, answer ALL questions unless otherwise directed.

◆ *For GOP applications, answer ONLY these questions unless otherwise directed.*

Form OP-REQ1: Page 34	
VIII. Title 40 Code of Federal Regulations Part 63 - National Emission Standards for Hazardous Air Pollutants for Source Categories (continued)	
B. Subpart F - National Emission Standards for Organic Hazardous Air Pollutants from the Synthetic Organic Chemical Manufacturing Industry (continued)	
<p>2. The application area is located at a site that includes at least one chemical manufacturing process unit, as defined in 40 CFR § 63.101, that manufactures as a primary product one or more of the chemicals listed in 40 CFR § 63.100(b)(1)(i) or (b)(1)(ii).</p> <p><i>If the response to Question VIII.B.2 is "NO," go to Section VIII.D.</i></p>	<input type="checkbox"/> YES <input type="checkbox"/> NO
<p>3. The application area is located at a site that includes at least one chemical manufacturing process unit, as defined in 40 CFR § 63.101, that manufactures as a primary product one or more of the chemicals listed in 40 CFR § 63.100(b)(1)(i) or (b)(1)(ii) and uses as a reactant or manufactures as a product, or co-product, one or more of the organic hazardous air pollutants listed in table 2 of 40 CFR Part 63, Subpart F.</p>	<input type="checkbox"/> YES <input type="checkbox"/> NO
<p>4. The application area includes a chemical manufacturing process unit, as defined in 40 CFR § 63.101, that manufactures as a primary product one or more of the chemicals listed in 40 CFR § 63.100(b)(1)(i) or (b)(1)(ii) and uses as a reactant or manufactures as a product, or co-product, one or more of the organic hazardous air pollutants listed in table 2 of 40 CFR Part 63, Subpart F.</p>	<input type="checkbox"/> YES <input type="checkbox"/> NO
<p>5. The application area includes a chemical manufacturing process unit, as defined in 40 CFR § 63.101, that manufactures as a primary product one or more of the chemicals listed in 40 CFR § 63.100(b)(1)(i) or (b)(1)(ii) and does <u>not</u> use as a reactant or manufacture as a product, or co-product, one or more of the organic hazardous air pollutants listed in table 2 of 40 CFR Part 63, Subpart F.</p> <p><i>If the response to Questions VIII.B.3, B.4 and B.5 are all "NO," go to Section VIII.D.</i></p>	<input type="checkbox"/> YES <input type="checkbox"/> NO

Texas Commission on Environmental Quality
Application Area-Wide Applicability Determinations and General Information
Form OP-REQ1
Federal Operating Permit Program

Date:	08/07/2024
Permit No.:	
RN No.:	RN111340964

For SOP applications, answer ALL questions unless otherwise directed.

◆ *For GOP applications, answer ONLY these questions unless otherwise directed.*

Form OP-REQ1: Page 35	
VIII. Title 40 Code of Federal Regulations Part 63 - National Emission Standards for Hazardous Air Pollutants for Source Categories (continued)	
C. Subpart G - National Emission Standards for Organic Hazardous Air Pollutants from the Synthetic Organic Chemical Manufacturing Industry for Process Vents, Storage Vessels, Transfer Operations, and Wastewater	
Applicability	
1. The application area is located at a site that is subject to 40 CFR 63, Subpart F and the application area includes process vents, storage vessels, transfer racks, or waste streams associated with a chemical manufacturing process subject to 40 CFR 63, Subpart F. <i>If the response to Question VIII.C.1 is "NO," go to Section VIII.D.</i>	<input type="checkbox"/> YES <input type="checkbox"/> NO
2. The application area includes fixed roofs, covers, and/or enclosures that are required to comply with 40 CFR § 63.148.	<input type="checkbox"/> YES <input type="checkbox"/> NO
3. The application area includes vapor collection systems or closed-vent systems that are required to comply with 40 CFR § 63.148. <i>If the response to Question VIII.C.3 is "NO," go to Question VIII.C.8.</i>	<input type="checkbox"/> YES <input type="checkbox"/> NO
4. The application area includes vapor collection systems or closed-vent systems that are constructed of hard-piping.	<input type="checkbox"/> YES <input type="checkbox"/> NO
5. The application area includes vapor collection systems or closed-vent systems that contain bypass lines that could divert a vent stream away from a control device and to the atmosphere. <i>If the response to Question VIII.C.5 is "NO," go to Question VIII.C.8.</i>	<input type="checkbox"/> YES <input type="checkbox"/> NO
Vapor Collection and Closed Vent Systems	
6. Flow indicators are installed, calibrated, maintained, and operated at the entrances to bypass lines in the application area.	<input type="checkbox"/> YES <input type="checkbox"/> NO
7. Bypass lines in the application area are secured in the closed position with a car-seal or a lock-and-key type configuration.	<input type="checkbox"/> YES <input type="checkbox"/> NO

Texas Commission on Environmental Quality
Application Area-Wide Applicability Determinations and General Information
Form OP-REQ1
Federal Operating Permit Program

Date:	08/07/2024
Permit No.:	
RN No.:	RN111340964

For SOP applications, answer ALL questions unless otherwise directed.

◆ *For GOP applications, answer ONLY these questions unless otherwise directed.*

Form OP-REQ1: Page 36	
VIII. Title 40 Code of Federal Regulations Part 63 - National Emission Standards for Hazardous Air Pollutants for Source Categories (continued)	
C. Subpart G - National Emission Standards for Organic Hazardous Air Pollutants from the Synthetic Organic Chemical Manufacturing Industry for Process Vents, Storage Vessels, Transfer Operations, and Wastewater (continued)	
<i>Reloading or Cleaning of Railcars, Tank Trucks, or Barges</i>	
8. The application area includes reloading and/or cleaning of railcars, tank trucks, or barges that deliver HAPs to a storage tank. <i>If the response to Question VIII.C.8 is "NO," go to Question VIII.C.11.</i>	<input type="checkbox"/> YES <input type="checkbox"/> NO
9. The application area includes operations that are complying with § 63.119(g)(6) through the use of a closed-vent system with a control device used to reduce inlet emissions of HAPs by at least 95 percent by weight or greater.	<input type="checkbox"/> YES <input type="checkbox"/> NO
10. The application area includes operations that are complying with § 63.119(g)(6) through the use of a vapor balancing system.	<input type="checkbox"/> YES <input type="checkbox"/> NO
<i>Transfer Racks</i>	
11. The application area includes Group 1 transfer racks that load organic HAPs.	<input type="checkbox"/> YES <input type="checkbox"/> NO
<i>Process Wastewater Streams</i>	
12. The application area includes process wastewater streams. <i>If the response to Question VIII.C.12 is "NO," go to Question VIII.C.34.</i>	<input type="checkbox"/> YES <input type="checkbox"/> NO
13. The application area includes process wastewater streams that are also subject to the provisions of 40 CFR Part 61, Subpart FF. <i>If the response to Question VIII.C.13 is "NO," go to Question VIII.C.15.</i>	<input type="checkbox"/> YES <input type="checkbox"/> NO
14. The application area includes process wastewater streams that are complying with 40 CFR §§ 63.110(e)(1)(i) and (e)(1)(ii).	<input type="checkbox"/> YES <input type="checkbox"/> NO
15. The application area includes process wastewater streams that are also subject to the provisions of 40 CFR Part 61, Subpart F. <i>If the response to Question VIII.C.15 is "NO," go to Question VIII.C.17.</i>	<input type="checkbox"/> YES <input type="checkbox"/> NO

Texas Commission on Environmental Quality
Application Area-Wide Applicability Determinations and General Information
Form OP-REQ1
Federal Operating Permit Program

Date:	08/07/2024
Permit No.:	
RN No.:	RN111340964

For SOP applications, answer ALL questions unless otherwise directed.

◆ *For GOP applications, answer ONLY these questions unless otherwise directed.*

Form OP-REQ1: Page 37	
VIII. Title 40 Code of Federal Regulations Part 63 - National Emission Standards for Hazardous Air Pollutants for Source Categories (continued)	
C. Subpart G - National Emission Standards for Organic Hazardous Air Pollutants from the Synthetic Organic Chemical Manufacturing Industry for Process Vents, Storage Vessels, Transfer Operations, and Wastewater (continued)	
<i>Process Wastewater Streams (continued)</i>	
16. The application area includes process wastewater streams utilizing the compliance option specified in 40 CFR § 63.110(f)(4)(ii).	<input type="checkbox"/> YES <input type="checkbox"/> NO
17. The application area includes process wastewater streams that are also subject to the provisions of 40 CFR Parts 260 through 272. <i>If the response to Question VIII.C.17 is "NO," go to Question VIII.C.20.</i>	<input type="checkbox"/> YES <input type="checkbox"/> NO
18. The application area includes process wastewater streams complying with 40 CFR § 63.110(e)(2)(i).	<input type="checkbox"/> YES <input type="checkbox"/> NO
19. The application are includes process wastewater streams complying with 40 CFR § 63.110(e)(2)(ii).	<input type="checkbox"/> YES <input type="checkbox"/> NO
20. The application area includes process wastewater streams, located at existing sources, that are designated as Group 1; are required to be treated as Group 1 under 40 CFR § 63.110; or are determined to be Group 1 for Table 9 compounds.	<input type="checkbox"/> YES <input type="checkbox"/> NO
21. The application area includes process wastewater streams, located at existing sources that are Group 2.	<input type="checkbox"/> YES <input type="checkbox"/> NO
22. The application area includes process wastewater streams, located at new sources, that are designated as Group 1; required to be treated as Group 1 under 40 CFR § 63.110; or are determined to be Group 1 for Table 8 or Table 9 compounds.	<input type="checkbox"/> YES <input type="checkbox"/> NO
23. The application area includes process wastewater streams, located at new sources that are Group 2 for both Table 8 and Table 9 compounds.	<input type="checkbox"/> YES <input type="checkbox"/> NO

Texas Commission on Environmental Quality
Application Area-Wide Applicability Determinations and General Information
Form OP-REQ1
Federal Operating Permit Program

Date:	08/07/2024
Permit No.:	
RN No.:	RN111340964

For SOP applications, answer ALL questions unless otherwise directed.

◆ *For GOP applications, answer ONLY these questions unless otherwise directed.*

Form OP-REQ1: Page 38	
VIII. Title 40 Code of Federal Regulations Part 63 - National Emission Standards for Hazardous Air Pollutants for Source Categories (continued)	
C. Subpart G - National Emission Standards for Organic Hazardous Air Pollutants from the Synthetic Organic Chemical Manufacturing Industry for Process Vents, Storage Vessels, Transfer Operations, and Wastewater (continued)	
Process Wastewater Streams (continued)	
24. All Group 1 wastewater streams at the site are demonstrated to have a total source mass flow rate of less than 1 MG/yr. <i>If the response to Question VIII.C.24 is "YES," go to Question VIII.C.34.</i>	<input type="checkbox"/> YES <input type="checkbox"/> NO
25. The site has untreated and/or partially treated Group 1 wastewater streams demonstrated to have a total source mass flow rate of less than 1 MG/yr. <i>If the response to Question VIII.C.25 is "NO," go to Question VIII.C.27.</i>	<input type="checkbox"/> YES <input type="checkbox"/> NO
26. The application area includes waste management units that receive or manage a partially treated Group 1 wastewater stream prior to or during treatment.	<input type="checkbox"/> YES <input type="checkbox"/> NO
27. Group 1 wastewater streams or residual removed from Group 1 wastewater streams are transferred to an on-site treatment operation that is not owned or operated by the owner or operator of the source generating the waste stream or residual.	<input type="checkbox"/> YES <input type="checkbox"/> NO
28. Group 1 wastewater streams or residual removed from Group 1 wastewater streams are transferred to an off-site treatment operation. <i>If the responses to Questions VIII.C.27 - VIII.C.28 are both "NO," go to Question VIII.C.30.</i>	<input type="checkbox"/> YES <input type="checkbox"/> NO
29. The application area includes waste management units that receive or manage a Group 1 wastewater stream or a residual removed from a Group 1 wastewater stream prior to shipment or transport.	<input type="checkbox"/> YES <input type="checkbox"/> NO
30. The application area includes containers that receive, manage, or treat a Group 1 wastewater stream or a residual removed from a Group 1 wastewater stream.	<input type="checkbox"/> YES <input type="checkbox"/> NO

Texas Commission on Environmental Quality
Application Area-Wide Applicability Determinations and General Information
Form OP-REQ1
Federal Operating Permit Program

Date:	08/07/2024
Permit No.:	
RN No.:	RN111340964

For SOP applications, answer ALL questions unless otherwise directed.

◆ *For GOP applications, answer ONLY these questions unless otherwise directed.*

Form OP-REQ1: Page 39	
VIII. Title 40 Code of Federal Regulations Part 63 - National Emission Standards for Hazardous Air Pollutants for Source Categories (continued)	
C. Subpart G - National Emission Standards for Organic Hazardous Air Pollutants from the Synthetic Organic Chemical Manufacturing Industry for Process Vents, Storage Vessels, Transfer Operations, and Wastewater (continued)	
<i>Drains</i>	
31. The application area includes individual drain systems that receive or manage a Group 1 wastewater stream, or a residual removed from a Group 1 wastewater stream. <i>If the response to Question VIII.C.31 is "NO," go to Question VIII.C.34.</i>	<input type="checkbox"/> YES <input type="checkbox"/> NO
32. The application area includes individual drain systems that are complying with 40 CFR § 63.136 through the use of cover and, if vented, closed vent systems and control devices.	<input type="checkbox"/> YES <input type="checkbox"/> NO
33. The application area includes individual drain systems that are complying with 40 CFR § 63.136 through the use of water seals or tightly fitting caps or plugs.	<input type="checkbox"/> YES <input type="checkbox"/> NO
34. The application area includes drains, drain hubs, manholes, lift stations, trenches, or pipes that are part of a chemical manufacturing process unit that meets the criteria of 40 CFR § 63.100(b). <i>If the response to Question VIII.C.34 is "NO," go to Question VIII.C.39.</i>	<input type="checkbox"/> YES <input type="checkbox"/> NO
35. The application area includes drains, drain hubs, manholes, lift stations, trenches or pipes (that are part of a chemical manufacturing process unit) that meet the criteria listed in 40 CFR § 63.149(d). <i>If the response to Question VIII.C.35 is "NO," go to Question VIII.C.39.</i>	<input type="checkbox"/> YES <input type="checkbox"/> NO
36. The application area includes drains, drain hubs, manholes, lift stations, trenches, or pipes that convey water with a total annual average concentration greater than or equal to 10,000 parts per million by weight of compounds listed in 40 CFR Part 63 Subpart G, Table 9, at any flow rate.	<input type="checkbox"/> YES <input type="checkbox"/> NO

Texas Commission on Environmental Quality
Application Area-Wide Applicability Determinations and General Information
Form OP-REQ1
Federal Operating Permit Program

Date:	08/07/2024
Permit No.:	
RN No.:	RN111340964

For SOP applications, answer ALL questions unless otherwise directed.

◆ *For GOP applications, answer ONLY these questions unless otherwise directed.*

Form OP-REQ1: Page 40	
VIII. Title 40 Code of Federal Regulations Part 63 - National Emission Standards for Hazardous Air Pollutants for Source Categories (continued)	
C. Subpart G-National Emission Standards for Organic Hazardous Air Pollutants from the Synthetic Organic Chemical Manufacturing Industry for Process Vents, Storage Vessels, Transfer Operation, and Wastewater (continued)	
Drains (continued)	
37. The application area includes drains, drain hubs, manholes, lift stations, trenches or pipes that convey water with a total annual average concentration greater than or equal to 1,000 parts per million by weight of compounds listed in 40 CFR Part 63 Subpart G, Table 9, at an annual average flow rate greater than or equal to 10 liters per minute.	<input type="checkbox"/> YES <input type="checkbox"/> NO
38. The application area includes drains, drain hubs, manholes, lift stations, trenches or pipes that are part of a chemical manufacturing process unit that is subject to the new source requirements of 40 CFR § 63.100(l)(1) or (l)(2); and the equipment conveys water with a total annual average concentration greater than or equal to 10 parts per million by weight of compounds listed in 40 CFR Part 63 Subpart G, Table 8, at an average annual flow rate greater than or equal to 0.02 liter per minute.	<input type="checkbox"/> YES <input type="checkbox"/> NO
Gas Streams	
39. The application area includes gas streams meeting the characteristics of 40 CFR § 63.107(b) - (h) or the criteria of 40 CFR § 63.113(i) and are transferred to a control device not owned or operated by the applicant.	<input type="checkbox"/> YES <input type="checkbox"/> NO
40. The applicant is unable to comply with 40 CFR §§ 63.113 - 63.118 for one or more reasons described in 40 CFR § 63.100(q)(1), (3), or (5).	<input type="checkbox"/> YES <input type="checkbox"/> NO
D. Subpart N - National Emission Standards for Chromium Emissions From Hard and Decorative Chromium Electroplating and Chromium Anodizing Tanks	
1. The application area includes chromium electroplating or chromium anodizing tanks located at hard chromium electroplating, decorative chromium electroplating, and/or chromium anodizing operations.	<input type="checkbox"/> YES <input checked="" type="checkbox"/> NO

Texas Commission on Environmental Quality
Application Area-Wide Applicability Determinations and General Information
Form OP-REQ1
Federal Operating Permit Program

Date:	08/07/2024
Permit No.:	
RN No.:	RN111340964

For SOP applications, answer ALL questions unless otherwise directed.

◆ *For GOP applications, answer ONLY these questions unless otherwise directed.*

Form OP-REQ1: Page 41	
VIII. Title 40 Code of Federal Regulations Part 63 - National Emission Standards for Hazardous Air Pollutants for Source Categories (continued)	
E. Subpart O - Ethylene Oxide Emissions Standards for Sterilization Facilities	
1. The application area includes sterilization facilities where ethylene oxide is used in the sterilization or fumigation of materials. <i>If the response to Question VIII.E.1 is "NO," go to Section VIII.F.</i>	<input type="checkbox"/> YES <input checked="" type="checkbox"/> NO
2. Sterilization facilities located in the application area are subject to 40 CFR Part 63, Subpart O. <i>If the response to Question VIII.E.2 is "NO," go to Section VIII.F.</i>	<input type="checkbox"/> YES <input type="checkbox"/> NO
3. The sterilization source has used less than 1 ton (907 kg) of ethylene oxide within all consecutive 12-month periods after December 6, 1996.	<input type="checkbox"/> YES <input type="checkbox"/> NO
4. The sterilization source has used less than 10 tons (9070 kg) of ethylene oxide within all consecutive 12-month periods after December 6, 1996.	<input type="checkbox"/> YES <input type="checkbox"/> NO
F. Subpart Q - National Emission Standards for Industrial Process Cooling Towers	
1. The application area includes industrial process cooling towers. <i>If the response to Question VIII.F.1 is "NO," go to Section VIII.G.</i>	<input type="checkbox"/> YES <input checked="" type="checkbox"/> NO
2. Chromium-based water treatment chemicals have been used on or after September 8, 1994.	<input type="checkbox"/> YES <input type="checkbox"/> NO
G. Subpart R - National Emission Standards for Gasoline Distribution Facilities (Bulk Gasoline Terminals and Pipeline Breakout Stations)	
1. The application area includes a bulk gasoline terminal.	<input type="checkbox"/> YES <input checked="" type="checkbox"/> NO
2. The application area includes a pipeline breakout station. <i>If the responses to Questions VIII.G.1 and VIII.G.2 are both "NO," go to Section VIII.H.</i>	<input type="checkbox"/> YES <input checked="" type="checkbox"/> NO
3. The bulk gasoline terminal or pipeline breakout station is located within a contiguous area and under common control with another bulk gasoline terminal or a pipeline breakout station. <i>If the response to Question VIII.G.3 is "YES," go to Question VIII.G.10.</i>	<input type="checkbox"/> YES <input type="checkbox"/> NO

Texas Commission on Environmental Quality
Application Area-Wide Applicability Determinations and General Information
Form OP-REQ1
Federal Operating Permit Program

Date:	08/07/2024
Permit No.:	
RN No.:	RN111340964

For SOP applications, answer ALL questions unless otherwise directed.

◆ *For GOP applications, answer ONLY these questions unless otherwise directed.*

Form OP-REQ1: Page 42	
VIII. Title 40 Code of Federal Regulations Part 63 - National Emission Standards for Hazardous Air Pollutants for Source Categories (continued)	
G. Subpart R - National Emission Standards for Gasoline Distribution Facilities (Bulk Gasoline Terminals and Pipeline Breakout Stations) (continued)	
<p>4. The bulk gasoline terminal or pipeline breakout station is located within a contiguous area and under common control with sources, other than bulk gasoline terminals or pipeline breakout stations that emit or have the potential to emit HAPs.</p> <p><i>If the response to Question VIII.G.4 is "YES," go to Question VIII.G.10.</i></p>	<input type="checkbox"/> YES <input type="checkbox"/> NO
<p>5. An emissions screening factor was calculated for the bulk gasoline terminal or pipeline breakout station.</p> <p><i>If the response to Question VIII.G.5 is "NO," go to Question VIII.G.10.</i></p>	<input type="checkbox"/> YES <input type="checkbox"/> NO
<p>6. The value 0.04(OE) is less than 5% of the value of the bulk gasoline terminal emissions screening factor (ET) or the pipeline breakout station emissions screening factor (Ep).</p> <p><i>If the response to Question VIII.G.6 is "NO," go to Question VIII.G.10.</i></p>	<input type="checkbox"/> YES <input type="checkbox"/> NO
<p>7. Emissions screening factor less than 0.5 (ET or EP < 0.5).</p> <p><i>If the response to Question VIII.G.7 is "YES," go to Section VIII.H.</i></p>	<input type="checkbox"/> YES <input type="checkbox"/> NO
<p>8. Emissions screening factor greater than or equal to 0.5, but less than 1.0 (0.5 ≤ ET or EP < 1.0).</p> <p><i>If the response to Question VIII.G.8 is "YES," go to Section VIII.H.</i></p>	<input type="checkbox"/> YES <input type="checkbox"/> NO
<p>9. Emissions screening factor greater than or equal to 1.0 (ET or EP ≥ 1.0).</p> <p><i>If the response to Question VIII.G.9 is "YES," go to Question VIII.G.11.</i></p>	<input type="checkbox"/> YES <input type="checkbox"/> NO
<p>10. The site at which the application area is located is a major source of HAP.</p> <p><i>If the response to Question VIII.G.10 is "NO," go to Section VIII.H.</i></p>	<input type="checkbox"/> YES <input type="checkbox"/> NO
<p>11. The application area is using an alternative leak monitoring program as described in 40 CFR § 63.424(f).</p>	<input type="checkbox"/> YES <input type="checkbox"/> NO

Texas Commission on Environmental Quality
Application Area-Wide Applicability Determinations and General Information
Form OP-REQ1
Federal Operating Permit Program

Date:	08/07/2024
Permit No.:	
RN No.:	RN111340964

For SOP applications, answer ALL questions unless otherwise directed.

◆ *For GOP applications, answer ONLY these questions unless otherwise directed.*

Form OP-REQ1: Page 43	
VIII. Title 40 Code of Federal Regulations Part 63 - National Emission Standards for Hazardous Air Pollutants for Source Categories (continued)	
H. Subpart S - National Emission Standards for Hazardous Air Pollutants from the Pulp and Paper Industry	
1. The application area includes processes that produce pulp, paper, or paperboard and are located at a plant site that is a major source of HAPs as defined in 40 CFR § 63.2. <i>If the response to Question VIII.H.1 is "NO," go to Section VIII.I.</i>	<input type="checkbox"/> YES <input checked="" type="checkbox"/> NO
2. The application area uses processes and materials specified in 40 CFR § 63.440(a)(1) - (3). <i>If the response to Question VIII.H.2 is "NO," go to Section VIII.I.</i>	<input type="checkbox"/> YES <input type="checkbox"/> NO
3. The application area includes one or more sources subject to 40 CFR Part 63, Subpart S that are existing sources. <i>If the response to Question VIII.H.3 is "NO," go to Section VIII.I.</i>	<input type="checkbox"/> YES <input type="checkbox"/> NO
4. The application area includes one or more kraft pulping systems that are existing sources.	<input type="checkbox"/> YES <input type="checkbox"/> NO
5. The application area includes one or more dissolving-grade bleaching systems that are existing sources at a kraft or sulfite pulping mill.	<input type="checkbox"/> YES <input type="checkbox"/> NO
6. The application area includes bleaching systems that are existing sources and are complying with the Voluntary Advanced Technology Incentives Program for Effluent Limitation Guidelines in 40 CFR § 430.24. <i>If the response to Question VIII.H.6 is "NO," go to Section VIII.I.</i>	<input type="checkbox"/> YES <input type="checkbox"/> NO
7. The application area includes bleaching systems that are complying with 40 CFR § 63.440(d)(3)(i).	<input type="checkbox"/> YES <input type="checkbox"/> NO
8. The application area includes bleaching systems that are complying with 40 CFR § 63.440(d)(3)(ii).	<input type="checkbox"/> YES <input type="checkbox"/> NO

Texas Commission on Environmental Quality
Application Area-Wide Applicability Determinations and General Information
Form OP-REQ1
Federal Operating Permit Program

Date:	08/07/2024
Permit No.:	
RN No.:	RN111340964

For SOP applications, answer ALL questions unless otherwise directed.

◆ *For GOP applications, answer ONLY these questions unless otherwise directed.*

Form OP-REQ1: Page 44	
VIII. Title 40 Code of Federal Regulations Part 63 - National Emission Standards for Hazardous Air Pollutants for Source Categories (continued)	
I. Subpart T - National Emission Standards for Halogenated Solvent Cleaning	
1. The application area includes an individual batch vapor, in-line vapor, in-line cold, and/or batch cold solvent cleaning machine that uses a hazardous air pollutant (HAP) solvent, or any combination of halogenated HAP solvents, in a total concentration greater than 5% by weight, as a cleaning and/or drying agent.	<input type="checkbox"/> YES <input checked="" type="checkbox"/> NO
2. The application area is located at a major source and includes solvent cleaning machines, qualifying as affected facilities, that use perchloroethylene, trichloroethylene or methylene chloride.	<input type="checkbox"/> YES <input checked="" type="checkbox"/> NO
3. The application area is located at an area source and includes solvent cleaning machines, other than cold batch cleaning machines, that use perchloroethylene, trichloroethylene or methylene chloride.	<input type="checkbox"/> YES <input checked="" type="checkbox"/> NO
J. Subpart U - National Emission Standards for Hazardous Air Pollutant Emissions: Group 1 Polymers and Resins	
1. The application area includes elastomer product process units and/or wastewater streams and wastewater operations that are associated with elastomer product process units. <i>If the response to Question VIII.J.1 is "NO," go to Section VIII.K.</i>	<input type="checkbox"/> YES <input checked="" type="checkbox"/> NO
2. Elastomer product process units and/or wastewater streams and wastewater operations located in the application area are subject to 40 CFR Part 63, Subpart U. <i>If the response to Question VIII.J.2 is "NO," go to Section VIII.K.</i>	<input type="checkbox"/> YES <input type="checkbox"/> NO
3. The application area includes process wastewater streams that are designated as Group 1 or are determined to be Group 1 for organic HAPs as defined in 40 CFR § 63.482.	<input type="checkbox"/> YES <input type="checkbox"/> NO
4. The application area includes process wastewater streams that are Group 2 for organic HAPs as defined in 40 CFR § 63.482.	<input type="checkbox"/> YES <input type="checkbox"/> NO

Texas Commission on Environmental Quality
Application Area-Wide Applicability Determinations and General Information
Form OP-REQ1
Federal Operating Permit Program

Date:	08/07/2024
Permit No.:	
RN No.:	RN111340964

For SOP applications, answer ALL questions unless otherwise directed.

◆ *For GOP applications, answer ONLY these questions unless otherwise directed.*

Form OP-REQ1: Page 45	
VIII. Title 40 Code of Federal Regulations Part 63 - National Emission Standards for Hazardous Air Pollutants for Source Categories (continued)	
J. Subpart U - National Emission Standards for Hazardous Air Pollutant Emissions: Group 1 Polymers and Resins (continued)	
5. All Group 1 wastewater streams at the site are demonstrated to have a total source mass flow rate of less than 1 MG/yr. <i>If the response to Question VIII.J.5 is "YES," go to Question VIII.J.15.</i>	<input type="checkbox"/> YES <input type="checkbox"/> NO
6. The site has untreated and/or partially treated Group 1 wastewater streams demonstrated to have a total source mass flow rate of less than 1 MG/yr. <i>If the response to Question VIII.J.6 is "NO," go to Question VIII.J.8.</i>	<input type="checkbox"/> YES <input type="checkbox"/> NO
7. The application area includes waste management units that receive or manage a partially treated Group 1 wastewater stream prior to or during treatment.	<input type="checkbox"/> YES <input type="checkbox"/> NO
8. Group 1 wastewater streams or residual removed from Group 1 wastewater streams are transferred to an on-site treatment operation that is not owned or operated by the owner or operator of the source generating the waste stream or residual.	<input type="checkbox"/> YES <input type="checkbox"/> NO
9. Group 1 wastewater streams or residual removed from Group 1 wastewater streams are transferred to an off-site treatment operation. <i>If the responses to Questions VIII.J.8 - VIII.J.9 are both "NO," go to Question VIII.J.11.</i>	<input type="checkbox"/> YES <input type="checkbox"/> NO
10. The application area includes waste management units that receive or manage a Group 1 wastewater stream, or a residual removed from a Group 1 wastewater stream prior to shipment or transport.	<input type="checkbox"/> YES <input type="checkbox"/> NO

Texas Commission on Environmental Quality
Application Area-Wide Applicability Determinations and General Information
Form OP-REQ1
Federal Operating Permit Program

Date:	08/07/2024
Permit No.:	
RN No.:	RN111340964

For SOP applications, answer ALL questions unless otherwise directed.

◆ *For GOP applications, answer ONLY these questions unless otherwise directed.*

Form OP-REQ1: Page 46	
VIII. Title 40 Code of Federal Regulations Part 63 - National Emission Standards for Hazardous Air Pollutants for Source Categories (continued)	
J. Subpart U - National Emission Standards for Hazardous Air Pollutant Emissions: Group 1 Polymers and Resins (continued)	
Containers	
11. The application area includes containers that receive, manage, or treat a Group 1 wastewater stream or a residual removed from a Group 1 wastewater stream.	<input type="checkbox"/> YES <input type="checkbox"/> NO
Drains	
12. The application area includes individual drain systems that receive or manage a Group 1 wastewater stream or a residual removed from a Group 1 wastewater stream. <i>If the response to Question VIII.J.12 is "NO," go to Question VIII.J.15.</i>	<input type="checkbox"/> YES <input type="checkbox"/> NO
13. The application area includes individual drain systems that are complying with 40 CFR § 63.136 through the use of cover and, if vented, closed vent systems and control devices.	<input type="checkbox"/> YES <input type="checkbox"/> NO
14. The application area includes individual drain systems that are complying with 40 CFR § 63.136 through the use of water seals or tightly fitting caps or plugs.	<input type="checkbox"/> YES <input type="checkbox"/> NO
15. The application area includes drains, drain hubs, manholes, lift stations, trenches, or pipes that are part of an elastomer product process unit. <i>If the response to Question VIII.J.15 is "NO," go to Section VIII.K.</i>	<input type="checkbox"/> YES <input type="checkbox"/> NO
16. The application area includes drains, drain hubs, manholes, lift stations, trenches or pipes that meet the criteria listed in 40 CFR § 63.149(d) and § 63.501(a)(12). <i>If the response to Question VIII.J.16 is "NO," go to Section VIII.K.</i>	<input type="checkbox"/> YES <input type="checkbox"/> NO

Texas Commission on Environmental Quality
Application Area-Wide Applicability Determinations and General Information
Form OP-REQ1
Federal Operating Permit Program

Date:	08/07/2024
Permit No.:	
RN No.:	RN111340964

For SOP applications, answer ALL questions unless otherwise directed.

◆ *For GOP applications, answer ONLY these questions unless otherwise directed.*

Form OP-REQ1: Page 47	
VIII. Title 40 Code of Federal Regulations Part 63 - National Emission Standards for Hazardous Air Pollutants for Source Categories (continued)	
J. Subpart U - National Emission Standards for Hazardous Air Pollutant Emissions: Group 1 Polymers and Resins (continued)	
Drains (continued)	
17. The application area includes drains, drain hubs, manholes, lift stations, trenches, or pipes that convey water with a total annual average concentration greater than or equal to 10,000 parts per million by weight of compounds meeting the definition of organic HAP in 40 CFR § 63.482, at any flow rate.	<input type="checkbox"/> YES <input type="checkbox"/> NO
18. The application area includes drains, drain hubs, manholes, lift stations, trenches or pipes that convey water with a total annual average concentration greater than or equal to 1,000 parts per million by weight of compounds meeting the definition of organic HAP in 40 CFR § 63.482, at an annual average flow rate greater than or equal to 10 liters per minute.	<input type="checkbox"/> YES <input type="checkbox"/> NO
19. The application area includes drains, drain hubs, manholes, lift stations, trenches or pipes that are part of an elastomer product process unit that is a new affected source or part of a new affected source and the equipment conveys water with a total annual average concentration greater than or equal to 10 parts per million by weight of compounds meeting the definition of organic HAP in 40 CFR § 63.482, at an average annual flow rate greater than or equal to 0.02 liter per minute.	<input type="checkbox"/> YES <input type="checkbox"/> NO
K. Subpart W - National Emission Standards for Hazardous Air Pollutants for Epoxy Resins Production and Non-nylon Polyamides Production	
1. The manufacture of basic liquid epoxy resins (BLR) and/or manufacture of wet strength resins (WSR) is conducted in the application area. <i>If the response to Question VIII.K.1 is "NO" or "N/A," go to Section VIII.L.</i>	<input type="checkbox"/> YES <input checked="" type="checkbox"/> NO <input type="checkbox"/> N/A
2. The application area includes a BLR and/or WSR research and development facility.	<input type="checkbox"/> YES <input type="checkbox"/> NO

Texas Commission on Environmental Quality
Application Area-Wide Applicability Determinations and General Information
Form OP-REQ1
Federal Operating Permit Program

Date:	08/07/2024
Permit No.:	
RN No.:	RN111340964

For SOP applications, answer ALL questions unless otherwise directed.

◆ *For GOP applications, answer ONLY these questions unless otherwise directed.*

Form OP-REQ1: Page 48	
VIII. Title 40 Code of Federal Regulations Part 63 - National Emission Standards for Hazardous Air Pollutants for Source Categories (continued)	
L. Subpart X - National Emission Standards for Hazardous Air Pollutants from Secondary Lead Smelting	
1. The application area includes one or more of the affected sources in 40 CFR § 63.541(a) that are located at a secondary lead smelter. <i>If the response to Question VIII.L.1 is "NO" or "N/A," go to Section VIII.M.</i>	<input type="checkbox"/> YES <input checked="" type="checkbox"/> NO <input type="checkbox"/> N/A
2. The application area is using and approved alternate to the requirements of § 63.545(c)(1)-(5) for control of fugitive dust emission sources.	<input type="checkbox"/> YES <input type="checkbox"/> NO
M. Subpart Y - National Emission Standards for Marine Tank Vessel Loading Operations	
1. The application area includes marine tank vessel loading operations that are specified in 40 CFR § 63.560 and located at an affected source as defined in 40 CFR § 63.561.	<input type="checkbox"/> YES <input checked="" type="checkbox"/> NO
N. Subpart CC - National Emission Standards for Hazardous Air Pollutants from Petroleum Refineries	
Applicability	
1. The application area includes petroleum refining process units and/or related emission points that are specified in 40 CFR § 63.640(c)(1) - (c)(7). <i>If the response to Question VIII.N.1 is "NO," go to Section VIII.O.</i>	<input type="checkbox"/> YES <input checked="" type="checkbox"/> NO
2. All petroleum refining process units/and or related emission points within the application area are specified in 40 CFR § 63.640(g)(1) - (g)(7). <i>If the response to Question VIII.N.2 is "YES," go to Section VIII.O.</i>	<input type="checkbox"/> YES <input type="checkbox"/> NO

Texas Commission on Environmental Quality
Application Area-Wide Applicability Determinations and General Information
Form OP-REQ1
Federal Operating Permit Program

Date:	08/07/2024
Permit No.:	
RN No.:	RN111340964

For SOP applications, answer ALL questions unless otherwise directed.

◆ *For GOP applications, answer ONLY these questions unless otherwise directed.*

Form OP-REQ1: Page 49	
VIII. Title 40 Code of Federal Regulations Part 63 - National Emission Standards for Hazardous Air Pollutants for Source Categories (continued)	
N. Subpart CC - National Emission Standards for Hazardous Air Pollutants from Petroleum Refineries (continued)	
Applicability (continued)	
3. The application area is located at a plant site that is a major source as defined in the Federal Clean Air Act § 112(a). <i>If the response to Question VIII.N.3 is "NO," go to Section VIII.O.</i>	<input type="checkbox"/> YES <input type="checkbox"/> NO
4. The application area is located at a plant site which emits or has equipment containing/contacting one or more of the HAPs listed in table 1 of 40 CFR Part 63, Subpart CC. <i>If the response to Question VIII.N.4 is "NO," go to Section VIII.O.</i>	<input type="checkbox"/> YES <input type="checkbox"/> NO
5. The application area includes Group 1 wastewater streams that are not conveyed, stored, or treated in a wastewater stream management unit that also receives streams subject to the provisions of 40 CFR §§ 63.133 - 63.147 of Subpart G wastewater provisions section.	<input type="checkbox"/> YES <input type="checkbox"/> NO
6. The application area includes Group 2 wastewater streams that are not conveyed, stored, or treated in a wastewater stream management unit that also receives streams subject to the provisions of 40 CFR §§ 63.133 - 63.147 of Subpart G wastewater provisions section.	<input type="checkbox"/> YES <input type="checkbox"/> NO
7. The application area includes Group 1 or Group 2 wastewater streams that are conveyed, stored, or treated in a wastewater stream management unit that also receives streams subject to the provisions of 40 CFR §§ 63.133 - 63.147 of Subpart G wastewater provisions section. <i>If the response to Question VIII.N.7 is "NO," go to Section VIII.O.</i>	<input type="checkbox"/> YES <input type="checkbox"/> NO
8. The application area includes Group 1 or Group 2 wastewater streams that are complying with 40 CFR § 63.640(o)(2)(i).	<input type="checkbox"/> YES <input type="checkbox"/> NO

Texas Commission on Environmental Quality
Application Area-Wide Applicability Determinations and General Information
Form OP-REQ1
Federal Operating Permit Program

Date:	08/07/2024
Permit No.:	
RN No.:	RN111340964

For SOP applications, answer ALL questions unless otherwise directed.

◆ *For GOP applications, answer ONLY these questions unless otherwise directed.*

Form OP-REQ1: Page 50	
VIII. Title 40 Code of Federal Regulations Part 63 - National Emission Standards for Hazardous Air Pollutants for Source Categories (continued)	
N. Subpart CC - National Emission Standards for Hazardous Air Pollutants from Petroleum Refineries (continued)	
Applicability (continued)	
9. The application area includes Group 1 or Group 2 wastewater streams that are complying with 40 CFR § 63.640(o)(2)(ii). <i>If the response to Question VIII.N.9 is "NO," go to Section VIII.O.</i>	<input type="checkbox"/> YES <input type="checkbox"/> NO
10. The application area includes Group 2 wastewater streams or organic streams whose benzene emissions are subject to control through the use of one or more treatment processes or waste management units under the provisions of 40 CFR Part 61, Subpart FF on or after December 31, 1992.	<input type="checkbox"/> YES <input type="checkbox"/> NO
Containers, Drains, and other Appurtenances	
11. The application area includes containers that are subject to the requirements of 40 CFR § 63.135 as a result of complying with 40 CFR § 63.640(o)(2)(ii).	<input type="checkbox"/> YES <input type="checkbox"/> NO
12. The application area includes individual drain systems that are subject to the requirements of 40 CFR § 63.136 as a result of complying with 40 CFR § 63.640(o)(2)(ii).	<input type="checkbox"/> YES <input type="checkbox"/> NO
O. Subpart DD - National Emission Standards for Off-site Waste and Recovery Operations	
1. The application area receives material that meets the criteria for off-site material as specified in 40 CFR § 63.680(b)(1). <i>If the response to Question VIII.O.1 is "NO" or "N/A," go to Section VIII.P</i>	<input type="checkbox"/> YES <input checked="" type="checkbox"/> NO <input type="checkbox"/> N/A
2. Materials specified in 40 CFR § 63.680(b)(2) are received at the application area.	<input type="checkbox"/> YES <input type="checkbox"/> NO
3. The application area has a waste management operation receiving off-site material and is regulated under 40 CFR Part 264 or Part 265.	<input type="checkbox"/> YES <input type="checkbox"/> NO

Texas Commission on Environmental Quality
Application Area-Wide Applicability Determinations and General Information
Form OP-REQ1
Federal Operating Permit Program

Date:	08/07/2024
Permit No.:	
RN No.:	RN111340964

For SOP applications, answer ALL questions unless otherwise directed.

◆ *For GOP applications, answer ONLY these questions unless otherwise directed.*

Form OP-REQ1: Page 51	
VIII. Title 40 Code of Federal Regulations Part 63 - National Emission Standards for Hazardous Air Pollutants for Source Categories (continued)	
O. Subpart DD - National Emission Standards for Off-site Waste and Recovery Operations (continued)	
4. The application area has a waste management operation treating wastewater which is an off-site material and is exempted under 40 CFR §§ 264.1(g)(6) or 265.1(c)(10).	<input type="checkbox"/> YES <input type="checkbox"/> NO
5. The application area has an operation subject to Clean Water Act, § 402 or § 307(b) but is not owned by a “state” or “municipality.”	<input type="checkbox"/> YES <input type="checkbox"/> NO
6. The predominant activity in the application area is the treatment of wastewater received from off-site.	<input type="checkbox"/> YES <input type="checkbox"/> NO
7. The application area has a recovery operation that recycles or reprocesses hazardous waste which is an off-site material and is exempted under 40 CFR §§ 264.1(g)(2) or 265.1(c)(6).	<input type="checkbox"/> YES <input type="checkbox"/> NO
8. The application area has a recovery operation that recycles or reprocesses used solvent which is an off-site material and is not part of a chemical, petroleum, or other manufacturing process that is required to use air emission controls by another subpart of 40 CFR Part 63 or Part 61.	<input type="checkbox"/> YES <input type="checkbox"/> NO
9. The application area has a recovery operation that re-refines or reprocesses used oil which is an off-site material and is regulated under 40 CFR Part 279, Subpart F (Standards for Used Oil Processors and Refiners).	<input type="checkbox"/> YES <input type="checkbox"/> NO
10. The application area is located at a site where the total annual quantity of HAPs in the off-site material is less than 1 megagram per year. <i>If the response to Question VIII.O.10 is “YES,” go to Section VIII.P.</i>	<input type="checkbox"/> YES <input type="checkbox"/> NO

Texas Commission on Environmental Quality
Application Area-Wide Applicability Determinations and General Information
Form OP-REQ1
Federal Operating Permit Program

Date:	08/07/2024
Permit No.:	
RN No.:	RN111340964

For SOP applications, answer ALL questions unless otherwise directed.

◆ *For GOP applications, answer ONLY these questions unless otherwise directed.*

Form OP-REQ1: Page 52	
VIII. Title 40 Code of Federal Regulations Part 63 - National Emission Standards for Hazardous Air Pollutants for Source Categories (continued)	
O. Subpart DD - National Emission Standards for Off-site Waste and Recovery Operations (continued)	
11. The application area receives offsite materials with average VOHAP concentration less than 500 ppmw at the point of delivery that are not combined with materials having a VOHAP concentration of 500 ppmw or greater. <i>If the response to Question VIII.O.11 is "NO," go to Question VIII.O.14.</i>	<input type="checkbox"/> YES <input type="checkbox"/> NO
12. VOHAP concentration is determined by direct measurement.	<input type="checkbox"/> YES <input type="checkbox"/> NO
13. VOHAP concentration is based on knowledge of the off-site material.	<input type="checkbox"/> YES <input type="checkbox"/> NO
14. The application area includes an equipment component that is a pump, compressor, and agitator, pressure relief device, sampling connection system, open-ended valve or line, valve, connector or instrumentation system. <i>If the response to Question VIII.O.14 is "NO," go to Question VIII.O.17.</i>	<input type="checkbox"/> YES <input type="checkbox"/> NO
15. An equipment component in the application area contains or contacts off-site material with a HAP concentration greater than or equal to 10% by weight.	<input type="checkbox"/> YES <input type="checkbox"/> NO
16. An equipment component in the application area is intended to operate 300 hours or more during a 12-month period.	<input type="checkbox"/> YES <input type="checkbox"/> NO
17. The application area includes containers that manage non-exempt off-site material.	<input type="checkbox"/> YES <input type="checkbox"/> NO
18. The application area includes individual drain systems that manage non-exempt off-site materials.	<input type="checkbox"/> YES <input type="checkbox"/> NO

Texas Commission on Environmental Quality
Application Area-Wide Applicability Determinations and General Information
Form OP-REQ1
Federal Operating Permit Program

Date:	08/07/2024
Permit No.:	
RN No.:	RN111340964

For SOP applications, answer ALL questions unless otherwise directed.

◆ *For GOP applications, answer ONLY these questions unless otherwise directed.*

Form OP-REQ1: Page 53	
VIII. Title 40 Code of Federal Regulations Part 63 - National Emission Standards for Hazardous Air Pollutants for Source Categories (continued)	
P. Subpart GG - National Emission Standards for Aerospace Manufacturing and Rework Facilities	
1. The application area includes facilities that manufacture or rework commercial, civil, or military aerospace vehicles or components. <i>If the response to Question VIII.P.1 is "NO" or "N/A," go to Section VIII.Q.</i>	<input type="checkbox"/> YES <input checked="" type="checkbox"/> NO <input type="checkbox"/> N/A
2. The application area includes one or more of the affected sources specified in 40 CFR § 63.741(c)(1) - (7).	<input type="checkbox"/> YES <input type="checkbox"/> NO
Q. Subpart HH - National Emission Standards for Hazardous Air Pollutants From Oil and Natural Gas Production Facilities.	
◆ 1. The application area contains facilities that process, upgrade or store hydrocarbon liquids that are located at oil and natural gas production facilities prior to the point of custody transfer.	<input type="checkbox"/> YES <input checked="" type="checkbox"/> NO
◆ 2. The application area contains facilities that process, upgrade or store natural gas prior to the point at which natural gas enters the natural gas transmission and storage source category or is delivered to a final end user. <i>For SOP applications, if the responses to Questions VIII.Q.1 and VIII.Q.2 are both "NO," go to Section VIII.R.</i> <i>For GOP applications, if the responses to Questions VIII.Q.1 and VIII.Q.2 are both "NO," go to Section VIII.Z.</i>	<input type="checkbox"/> YES <input checked="" type="checkbox"/> NO
◆ 3. The application area contains only facilities that exclusively process, store or transfer black oil as defined in § 63.761. <i>For SOP applications, if the response to Question VIII.Q.3 is "YES," go to Section VIII.R.</i> <i>For GOP applications, if the response to Question VIII.Q.3 is "YES," go to Section VIII.Z.</i>	<input type="checkbox"/> YES <input type="checkbox"/> NO
◆ 4. The application area is located at a site that is a major source of HAP. <i>If the response to Question VIII.Q.4 is "NO," go to Question VIII.Q.6.</i>	<input type="checkbox"/> YES <input type="checkbox"/> NO

Texas Commission on Environmental Quality
Application Area-Wide Applicability Determinations and General Information
Form OP-REQ1
Federal Operating Permit Program

Date:	08/07/2024
Permit No.:	
RN No.:	RN111340964

For SOP applications, answer ALL questions unless otherwise directed.

◆ *For GOP applications, answer ONLY these questions unless otherwise directed.*

Form OP-REQ1: Page 54	
VIII. Title 40 Code of Federal Regulations Part 63 - National Emission Standards for Hazardous Air Pollutants for Source Categories (continued)	
Q. Subpart - HH - National Emission Standards for Hazardous Air Pollutants From Oil and Natural Gas Production Facilities (continued)	
◆ 5. The application area contains only a facility, prior to the point of custody transfer, with facility-wide actual annual average natural gas throughput less than 18.4 thousand standard cubic meters (649,789.9 ft ³) per day and a facility-wide actual annual average hydrocarbon liquid throughput less than 39,700 liters (10,487.6 gallons) per day. <i>For SOP applications, if the response to Question VIII.Q.5 is "YES," go to Section VIII.R.</i> <i>For GOP applications, if the response to Question VIII.Q.5 is "YES," go to Section VIII.Z.</i> <i>For all applications, if the response to Question VIII.Q.5 is "NO," go to Question VIII.Q.9.</i>	<input type="checkbox"/> YES <input type="checkbox"/> NO
◆ 6. The application area includes a triethylene glycol (TEG) dehydration unit. <i>For SOP applications, if the answer to Question VIII.Q.6 is "NO," go to Section VIII.R. For GOP applications, if the response to Question VIII.Q.6 is "NO," go to Section VIII.Z.</i>	<input type="checkbox"/> YES <input type="checkbox"/> NO
◆ 7. The application area is located at a site that is within the boundaries of UA plus offset or a UC, as defined in 40 CFR § 63.761.	<input type="checkbox"/> YES <input type="checkbox"/> NO
◆ 8. The site has actual emissions of 5 tons per year or more of a single HAP, or 12.5 tons per year or more of a combination of HAP.	<input type="checkbox"/> YES <input type="checkbox"/> NO
◆ 9. Emissions for major source determination are being estimated based on the maximum natural gas or hydrocarbon liquid throughput as calculated in § 63.760(a)(1)(i)-(iii).	<input type="checkbox"/> YES <input type="checkbox"/> NO

Texas Commission on Environmental Quality
Application Area-Wide Applicability Determinations and General Information
Form OP-REQ1
Federal Operating Permit Program

Date:	08/07/2024
Permit No.:	
RN No.:	RN111340964

For SOP applications, answer ALL questions unless otherwise directed.

◆ *For GOP applications, answer ONLY these questions unless otherwise directed.*

Form OP-REQ1: Page 55	
VIII. Title 40 Code of Federal Regulations Part 63 - National Emission Standards for Hazardous Air Pollutants for Source Categories (continued)	
R. Subpart II - National Emission Standards for Shipbuilding and Ship Repair (Surface Coating)	
1. The application area includes shipbuilding or ship repair operations. <i>If the response to Question VIII.R.1 is "NO," go to Section VIII.S.</i>	<input type="checkbox"/> YES <input checked="" type="checkbox"/> NO
2. Shipbuilding or ship repair operations located in the application area are subject to 40 CFR Part 63, Subpart II.	<input type="checkbox"/> YES <input type="checkbox"/> NO
S. Subpart JJ - National Emission Standards for Wood Furniture Manufacturing Operations	
1. The application area includes wood furniture manufacturing operations and/or wood furniture component manufacturing operations. <i>If the response to Question VIII.S.1 is "NO" or "N/A," go to Section VIII.T.</i>	<input type="checkbox"/> YES <input checked="" type="checkbox"/> NO <input type="checkbox"/> N/A
2. The application area meets the definition of an "incidental wood manufacturer" as defined in 40 CFR § 63.801.	<input type="checkbox"/> YES <input type="checkbox"/> NO
T. Subpart KK - National Emission Standards for the Printing and Publishing Industry	
1. The application area includes publication rotogravure, product and packaging rotogravure, or wide-web flexographic printing presses.	<input type="checkbox"/> YES <input checked="" type="checkbox"/> NO <input type="checkbox"/> N/A
U. Subpart PP - National Emission Standards for Containers	
1. The application area includes containers for which another 40 CFR Part 60, 61, or 63 subpart references the use of 40 CFR Part 63, Subpart PP for the control of air emissions. <i>If the response to Question VIII.U.1 is "NO," go to Section VIII.V.</i>	<input type="checkbox"/> YES <input checked="" type="checkbox"/> NO
2. The application area includes containers using Container Level 1 controls.	<input type="checkbox"/> YES <input type="checkbox"/> NO
3. The application area includes containers using Container Level 2 controls.	<input type="checkbox"/> YES <input type="checkbox"/> NO

Texas Commission on Environmental Quality
Application Area-Wide Applicability Determinations and General Information
Form OP-REQ1
Federal Operating Permit Program

Date:	08/07/2024
Permit No.:	
RN No.:	RN111340964

For SOP applications, answer ALL questions unless otherwise directed.

◆ *For GOP applications, answer ONLY these questions unless otherwise directed.*

Form OP-REQ1: Page 56	
VIII. Title 40 Code of Federal Regulations Part 63 - National Emission Standards for Hazardous Air Pollutants for Source Categories (continued)	
U. Subpart PP - National Emission Standards for Containers (continued)	
4. The application area includes containers using Container Level 3 controls.	<input type="checkbox"/> YES <input type="checkbox"/> NO
V. Subpart RR - National Emission Standards for Individual Drain Systems	
1. The application area includes individual drain systems for which another 40 CFR Part 60, 61, or 63 subpart references the use of 40 CFR Part 63, Subpart RR for the control of air emissions.	<input type="checkbox"/> YES <input checked="" type="checkbox"/> NO
W. Subpart YY - National Emission Standards for Hazardous Air Pollutants for Source Categories - Generic Maximum Achievable Control Technology Standards	
1. The application area includes an acetal resins production process unit; an acrylic and modacrylic fiber production process unit complying with 40 CFR § 63.1103(b)(3)(i); or an existing polycarbonate production process.	<input type="checkbox"/> YES <input checked="" type="checkbox"/> NO
2. The application area includes process wastewater streams generated from an acetal resins production process unit; an acrylic and modacrylic fiber production process unit complying with 40 CFR § 63.1103(b)(3)(i); or an existing polycarbonate production process. <i>If the responses to Questions VIII.W.1 and VIII.W.2 are both "NO," go to Question VIII.W.20.</i>	<input type="checkbox"/> YES <input checked="" type="checkbox"/> NO
3. The application area includes process wastewater streams that are designated as Group 1 or are determined to be Group 1 under the requirements of 40 CFR § 63.132(c).	<input type="checkbox"/> YES <input type="checkbox"/> NO
4. The application area includes process wastewater streams that are determined to be Group 2 under the requirements of 40 CFR § 63.132(c).	<input type="checkbox"/> YES <input type="checkbox"/> NO
5. All Group 1 wastewater streams at the site are determined to have a total source mass flow rate of less than 1 MG/yr.	<input type="checkbox"/> YES <input type="checkbox"/> NO
6. The site has untreated and/or partially treated Group 1 wastewater streams demonstrated to have a total source mass flow rate of less than 1 MG/yr. <i>If the response to Question VIII.W.6 is "NO," go to Question VIII.W.8.</i>	<input type="checkbox"/> YES <input type="checkbox"/> NO

Texas Commission on Environmental Quality
Application Area-Wide Applicability Determinations and General Information
Form OP-REQ1
Federal Operating Permit Program

Date:	08/07/2024
Permit No.:	
RN No.:	RN111340964

For SOP applications, answer ALL questions unless otherwise directed.

◆ *For GOP applications, answer ONLY these questions unless otherwise directed.*

Form OP-REQ1: Page 57	
VIII. Title 40 Code of Federal Regulations Part 63 - National Emission Standards for Hazardous Air Pollutants for Source Categories (continued)	
W. Subpart YY - National Emission Standards for Hazardous Air Pollutants for Source Categories - Generic Maximum Achievable Control Technology Standards (continued)	
7. The application area includes waste management units that receive or manage a partially treated Group 1 wastewater stream prior to or during treatment.	<input type="checkbox"/> YES <input type="checkbox"/> NO
8. Group 1 wastewater streams or residual removed from Group 1 wastewater streams are transferred to an on-site treatment operation that is not owned or operated by the owner or operator of the source generating the waste stream or residual.	<input type="checkbox"/> YES <input type="checkbox"/> NO
9. Group 1 wastewater streams or residual removed from Group 1 wastewater streams are transferred to an off-site treatment operation. <i>If the responses to Questions VIII.W.8 and W.9 are both "NO," go to Question VIII.W.11.</i>	<input type="checkbox"/> YES <input type="checkbox"/> NO
10. The application area includes waste management units that receive or manage a Group 1 wastewater stream, or a residual removed from a Group 1 wastewater stream prior to shipment or transport.	<input type="checkbox"/> YES <input type="checkbox"/> NO
11. The application area includes containers that receive, manage, or treat a Group 1 wastewater stream or a residual removed from a Group 1 wastewater stream.	<input type="checkbox"/> YES <input type="checkbox"/> NO
12. The application area includes individual drain systems that receive, manage, or treat a Group 1 wastewater stream or a residual removed from a Group 1 wastewater stream. <i>If the response to Question VIII.W.12 is "NO," go to Question VIII.W.15.</i>	<input type="checkbox"/> YES <input type="checkbox"/> NO
13. The application area includes individual drain systems that are complying with 40 CFR § 63.136 through the use of covers and, if vented, closed vent systems and control devices.	<input type="checkbox"/> YES <input type="checkbox"/> NO
14. The application area includes individual drain systems that are complying with 40 CFR § 63.136 through the use of water seals or tightly fitting caps or plugs.	<input type="checkbox"/> YES <input type="checkbox"/> NO

Texas Commission on Environmental Quality
Application Area-Wide Applicability Determinations and General Information
Form OP-REQ1
Federal Operating Permit Program

Date:	08/07/2024
Permit No.:	
RN No.:	RN111340964

For SOP applications, answer ALL questions unless otherwise directed.

◆ *For GOP applications, answer ONLY these questions unless otherwise directed.*

Form OP-REQ1: Page 58	
VIII. Title 40 Code of Federal Regulations Part 63 - National Emission Standards for Hazardous Air Pollutants for Source Categories (continued)	
W. Subpart YY - National Emission Standards for Hazardous Air Pollutants for Source Categories - Generic Maximum Achievable Control Technology Standards (continued)	
15. The application area includes drains, drain hubs, manholes, lift stations, trenches, or pipes that are part of an acetal resins production process unit; an acrylic and modacrylic fiber production process unit complying with 40 CFR § 63.1103(b)(3)(i); or an existing polycarbonate production process unit. <i>If the response to Question VIII.W.15 is "NO," go to Question VIII.W.20.</i>	<input type="checkbox"/> YES <input type="checkbox"/> NO
16. The application area includes drains, drain hubs, manholes, lift stations, trenches or pipes that meet the criteria listed in 40 CFR § 63.1106(c)(1) - (3). <i>If the response to Question VIII.W.16 is "NO," go to Question VIII.W.20.</i>	<input type="checkbox"/> YES <input type="checkbox"/> NO
17. The application area includes drains, drain hubs, manholes, lift stations, trenches or pipes that convey water with a total annual average concentration greater than or equal to 10,000 parts per million by weight of compounds meeting the definition of organic HAP in Table 9 to 40 CFR Part 60, Subpart G, at any flow rate.	<input type="checkbox"/> YES <input type="checkbox"/> NO
18. The application area includes drains, drain hubs, manholes, lift stations, trenches or pipes that convey water with a total annual average concentration greater than or equal to 1,000 parts per million by weight of compounds meeting the definition of organic HAP in Table 9 to 40 CFR Part 60, Subpart G, at an annual average flow rate greater than or equal to 10 liters per minute.	<input type="checkbox"/> YES <input type="checkbox"/> NO

Texas Commission on Environmental Quality
Application Area-Wide Applicability Determinations and General Information
Form OP-REQ1
Federal Operating Permit Program

Date:	08/07/2024
Permit No.:	
RN No.:	RN111340964

For SOP applications, answer ALL questions unless otherwise directed.

◆ *For GOP applications, answer ONLY these questions unless otherwise directed.*

Form OP-REQ1: Page 59	
VIII. Title 40 Code of Federal Regulations Part 63 - National Emission Standards for Hazardous Air Pollutants for Source Categories (continued)	
W. Subpart YY - National Emission Standards for Hazardous Air Pollutants for Source Categories - Generic Maximum Achievable Control Technology Standards (continued)	
19. The application area includes drains, drain hubs, manholes, lift stations, trenches or pipes that are part of an acrylic resins or acrylic and modacrylic fiber production process unit that is part of a new affected source or is a new affected source and the equipment conveys water with a total annual average concentration greater than or equal to 10 ppmw of compounds meeting the definition of organic HAP in Table 9 to 40 CFR Part 60, Subpart G, at an average annual flow rate greater than or equal to 0.02 liter per minute.	<input type="checkbox"/> YES <input type="checkbox"/> NO
20. The application area includes an ethylene production process unit.	<input type="checkbox"/> YES <input checked="" type="checkbox"/> NO <input type="checkbox"/> N/A
21. The application area includes waste streams generated from an ethylene production process unit. <i>If the responses to Questions VIII.W.20 and VIII.W.21 are both "NO" or "N/A," go to Question VIII.W.54.</i>	<input type="checkbox"/> YES <input checked="" type="checkbox"/> NO <input type="checkbox"/> N/A
22. The waste stream(s) contains at least one of the chemicals listed in 40 CFR § 63.1103(e), Table 7(g)(1). <i>If the response to Question VIII.W.22 is "NO," go to Question VIII.W.54.</i>	<input type="checkbox"/> YES <input type="checkbox"/> NO
23. Waste stream(s) are transferred off-site for treatment. <i>If the response to Question VIII.W.23 is "NO," go to Question VIII.W.25.</i>	<input type="checkbox"/> YES <input type="checkbox"/> NO
24. The application area has waste management units that treat or manage waste stream(s) prior to transfer off-site for treatment. <i>If the response to Question VIII.W.24 is "NO," go to Question VIII.W.54.</i>	<input type="checkbox"/> YES <input type="checkbox"/> NO

Texas Commission on Environmental Quality
Application Area-Wide Applicability Determinations and General Information
Form OP-REQ1
Federal Operating Permit Program

Date:	08/07/2024
Permit No.:	
RN No.:	RN111340964

For SOP applications, answer ALL questions unless otherwise directed.

◆ *For GOP applications, answer ONLY these questions unless otherwise directed.*

Form OP-REQ1: Page 60	
VIII. Title 40 Code of Federal Regulations Part 63 - National Emission Standards for Hazardous Air Pollutants for Source Categories (continued)	
W. Subpart YY - National Emission Standards for Hazardous Air Pollutants for Source Categories - Generic Maximum Achievable Control Technology Standards (continued)	
25. The total annual benzene quantity from waste at the site is less than 10 Mg/yr as determined according to 40 CFR § 61.342(a).	<input type="checkbox"/> YES <input type="checkbox"/> NO
26. The application area contains at least one waste stream that is a continuous butadiene waste stream as defined in 40 CFR § 63.1082(b). <i>If the response to Question VIII.W.26 is "NO," go to Question VIII.W.43.</i>	<input type="checkbox"/> YES <input type="checkbox"/> NO
27. The waste stream(s) contains at least 10 ppmw 1, 3-butadiene at a flow rate of 0.02 liters per minute or is designated for control. <i>If the response to Question VIII.W.27 is "NO," go to Question VIII.W.43.</i>	<input type="checkbox"/> YES <input type="checkbox"/> NO
28. The control requirements of 40 CFR Part 63, Subpart G for process wastewater as specified in 40 CFR § 63.1095(a)(2) are selected for control of the waste stream(s). <i>If the response to Question VIII.W.28 is "NO," go to Question VIII.W.33.</i>	<input type="checkbox"/> YES <input type="checkbox"/> NO
29. The application area includes containers that receive, manage, or treat a continuous butadiene waste stream.	<input type="checkbox"/> YES <input type="checkbox"/> NO
30. The application area includes individual drain systems that receive, manage, or treat a continuous butadiene waste stream. <i>If the response to Question VIII.W.30 is "NO," go to Question VIII.W.43.</i>	<input type="checkbox"/> YES <input type="checkbox"/> NO
31. The application area includes individual drain systems that are complying with 40 CFR § 63.136 through the use of cover and, if vented, closed vent systems and control devices.	<input type="checkbox"/> YES <input type="checkbox"/> NO

Texas Commission on Environmental Quality
Application Area-Wide Applicability Determinations and General Information
Form OP-REQ1
Federal Operating Permit Program

Date:	08/07/2024
Permit No.:	
RN No.:	RN111340964

For SOP applications, answer ALL questions unless otherwise directed.

◆ *For GOP applications, answer ONLY these questions unless otherwise directed.*

Form OP-REQ1: Page 61	
VIII. Title 40 Code of Federal Regulations Part 63 - National Emission Standards for Hazardous Air Pollutants for Source Categories (continued)	
W. Subpart YY - National Emission Standards for Hazardous Air Pollutants for Source Categories - Generic Maximum Achievable Control Technology Standards (continued)	
32. The application area includes individual drain systems that are complying with 40 CFR § 63.136 through the use of water seals or tightly fitting caps or plugs. <i>If the response to Question VIII.W.32 is required, go to Question VIII.W.43.</i>	<input type="checkbox"/> YES <input type="checkbox"/> NO
33. The application area has containers, as defined in 40 CFR § 61.341, that receive a continuous butadiene waste stream. <i>If the response to Question VIII.W.33 is "NO," go to Question VIII.W.36.</i>	<input type="checkbox"/> YES <input type="checkbox"/> NO
34. The application area is an alternate means of compliance to meet the 40 CFR § 61.345 requirements for containers. <i>If the response to Question VIII.W.34 is "YES," go to Question VIII.W.36.</i>	<input type="checkbox"/> YES <input type="checkbox"/> NO
35. Covers and closed-vent systems used for containers operate such that the container is maintained at a pressure less than atmospheric pressure.	<input type="checkbox"/> YES <input type="checkbox"/> NO
36. The application area has individual drain systems, as defined in 40 CFR § 61.341, that receive or manage a continuous butadiene waste stream. <i>If the response to Question VIII.W.36 is "NO," go to Question VIII.W.43.</i>	<input type="checkbox"/> YES <input type="checkbox"/> NO
37. The application area is using an alternate means of compliance to meet the 40 CFR § 61.346 requirements for individual drain systems. <i>If the response to Question VIII.W.37 is "YES," go to Question VIII.W.43.</i>	<input type="checkbox"/> YES <input type="checkbox"/> NO

Texas Commission on Environmental Quality
Application Area-Wide Applicability Determinations and General Information
Form OP-REQ1
Federal Operating Permit Program

Date:	08/07/2024
Permit No.:	
RN No.:	RN111340964

For SOP applications, answer ALL questions unless otherwise directed.

◆ *For GOP applications, answer ONLY these questions unless otherwise directed.*

Form OP-REQ1: Page 62	
VIII. Title 40 Code of Federal Regulations Part 63 - National Emission Standards for Hazardous Air Pollutants for Source Categories (continued)	
W. Subpart YY - National Emission Standards for Hazardous Air Pollutants for Source Categories - Generic Maximum Achievable Control Technology Standards (continued)	
38. The application area has individual drain systems complying with 40 CFR § 61.346(a). <i>If the response to Question VIII.W.38 is "NO," go to Question VIII.W.40.</i>	<input type="checkbox"/> YES <input type="checkbox"/> NO
39. Covers and closed-vent systems used for individual drain systems operate such that the individual drain system is maintained at a pressure less than atmospheric pressure.	<input type="checkbox"/> YES <input type="checkbox"/> NO
40. The application area has individual drain systems complying with 40 CFR § 61.346(b). <i>If the response to Question VIII.W.40 is "NO," go to Question VIII.W.43.</i>	<input type="checkbox"/> YES <input type="checkbox"/> NO
41. Junction boxes in the individual drain systems are equipped with a system to prevent the flow of organic vapors from the junction box vent pipe to the atmosphere during normal operation.	<input type="checkbox"/> YES <input type="checkbox"/> NO
42. Junction box vent pipes in the individual drain systems are connected to a closed-vent system and control device.	<input type="checkbox"/> YES <input type="checkbox"/> NO
43. The application area has at least one waste stream that contains benzene. <i>If the response to Question VIII.W.43 is "NO," go to Question VIII.W.54.</i>	<input type="checkbox"/> YES <input type="checkbox"/> NO
44. The application area has containers, as defined in 40 CFR § 61.341, that receive a waste stream containing benzene. <i>If the response to Question VIII.W.44 is "NO," go to Question VIII.W.47.</i>	<input type="checkbox"/> YES <input type="checkbox"/> NO
45. The application area is an alternate means of compliance to meet the 40 CFR § 61.345 requirements for containers. <i>If the response to Question VIII.W.45 is "YES," go to Question VIII.W.47.</i>	<input type="checkbox"/> YES <input type="checkbox"/> NO

Texas Commission on Environmental Quality
Application Area-Wide Applicability Determinations and General Information
Form OP-REQ1
Federal Operating Permit Program

Date:	08/07/2024
Permit No.:	
RN No.:	RN111340964

For SOP applications, answer ALL questions unless otherwise directed.

◆ *For GOP applications, answer ONLY these questions unless otherwise directed.*

Form OP-REQ1: Page 63	
VIII. Title 40 Code of Federal Regulations Part 63 - National Emission Standards for Hazardous Air Pollutants for Source Categories (continued)	
W. Subpart YY - National Emission Standards for Hazardous Air Pollutants for Source Categories - Generic Maximum Achievable Control Technology Standards (continued)	
46. Covers and closed-vent systems used for containers operate such that the container is maintained at a pressure less than atmospheric pressure.	<input type="checkbox"/> YES <input type="checkbox"/> NO
47. The application area has individual drain systems, as defined in 40 CFR § 61.341, that receive or manage a waste stream containing benzene. <i>If the response to Question VIII.W.47 is "NO," go to Question VIII.W.54.</i>	<input type="checkbox"/> YES <input type="checkbox"/> NO
48. The application area is using an alternate means of compliance to meet the 40 CFR § 61.346 requirements for individual drain systems. <i>If the response to Question VIII.W.48 is "YES," go to Question VIII.W.54.</i>	<input type="checkbox"/> YES <input type="checkbox"/> NO
49. The application area has individual drain systems complying with 40 CFR § 61.346(a). <i>If the response to Question VIII.W.49 is "NO," go to Question VIII.W.51.</i>	<input type="checkbox"/> YES <input type="checkbox"/> NO
50. Covers and closed-vent systems used for individual drain systems operate such that the individual drain system is maintained at a pressure less than atmospheric pressure.	<input type="checkbox"/> YES <input type="checkbox"/> NO
51. The application area has individual drain systems complying with 40 CFR § 61.346(b). <i>If the response to Question VIII.W.51 is "NO," go to Question VIII.W.54.</i>	<input type="checkbox"/> YES <input type="checkbox"/> NO
52. Junction boxes in the individual drain systems are equipped with a system to prevent the flow of organic vapors from the junction box vent pipe to the atmosphere during normal operation.	<input type="checkbox"/> YES <input type="checkbox"/> NO

Texas Commission on Environmental Quality
Application Area-Wide Applicability Determinations and General Information
Form OP-REQ1
Federal Operating Permit Program

Date:	08/07/2024
Permit No.:	
RN No.:	RN111340964

For SOP applications, answer ALL questions unless otherwise directed.

◆ *For GOP applications, answer ONLY these questions unless otherwise directed.*

Form OP-REQ1: Page 64	
VIII. Title 40 Code of Federal Regulations Part 63 - National Emission Standards for Hazardous Air Pollutants for Source Categories (continued)	
W. Subpart YY - National Emission Standards for Hazardous Air Pollutants for Source Categories - Generic Maximum Achievable Control Technology Standards (continued)	
53. Junction box vent pipes in the individual drain systems are connected to a closed-vent system and control device.	<input type="checkbox"/> YES <input type="checkbox"/> NO
54. The application area contains a cyanide chemicals manufacturing process. <i>If the response to Question VIII.W.54 is "NO," go to Section VIII.X.</i>	<input type="checkbox"/> YES <input checked="" type="checkbox"/> NO
55. The cyanide chemicals manufacturing process generates maintenance wastewater containing hydrogen cyanide or acetonitrile.	<input type="checkbox"/> YES <input type="checkbox"/> NO
X. Subpart JJJ - National Emission Standards for Hazardous Air Pollutant Emissions: Group IV Polymers and Resins	
1. The application area includes thermoplastic product process units, and/or their associated affected sources specified in 40 CFR § 63.1310(a)(1) - (5), that are subject to 40 CFR Part 63, Subpart JJJ. <i>If the response to Question VIII.X.1 is "NO," go to Section VIII.Y.</i>	<input type="checkbox"/> YES <input checked="" type="checkbox"/> NO
2. The application area includes thermoplastic product process units and/or wastewater streams and wastewater operations that are associated with thermoplastic product process units. <i>If the response to Question VIII.X.2 is "NO," go to Section VIII.Y.</i>	<input type="checkbox"/> YES <input type="checkbox"/> NO
3. All process wastewater streams generated or managed in the application area are from sources producing polystyrene. <i>If the response to Question VIII.X.3 is "YES," go to Section VIII.Y.</i>	<input type="checkbox"/> YES <input type="checkbox"/> NO
4. All process wastewater streams generated or managed in the application area are from sources producing ASA/AMSAN. <i>If the response to Question VIII.X.4 is "YES," go to Section VIII.Y.</i>	<input type="checkbox"/> YES <input type="checkbox"/> NO

Texas Commission on Environmental Quality
Application Area-Wide Applicability Determinations and General Information
Form OP-REQ1
Federal Operating Permit Program

Date:	08/07/2024
Permit No.:	
RN No.:	RN111340964

For SOP applications, answer ALL questions unless otherwise directed.

◆ *For GOP applications, answer ONLY these questions unless otherwise directed.*

Form OP-REQ1: Page 65	
VIII. Title 40 Code of Federal Regulations Part 63 - National Emission Standards for Hazardous Air Pollutants for Source Categories (continued)	
X. Subpart JJJ - National Emission Standards for Hazardous Air Pollutant Emissions: Group IV Polymers and Resins (continued)	
5. The application area includes process wastewater streams that are designated as Group 1 or are determined to be Group 1 for organic HAPs as defined in 40 CFR § 63.1312.	<input type="checkbox"/> YES <input type="checkbox"/> NO
6. The application area includes process wastewater streams, located at existing sources, that are Group 2 for organic HAPs as defined in 40 CFR § 63.1312.	<input type="checkbox"/> YES <input type="checkbox"/> NO
7. The application area includes process wastewater streams, located at new sources, that are Group 2 for organic HAPs as defined in 40 CFR § 63.1312.	<input type="checkbox"/> YES <input type="checkbox"/> NO
8. All Group 1 wastewater streams at the site are demonstrated to have a total source mass flow rate of less than 1 MG/yr. <i>If the response to Question VIII.X.8 is "YES," go to Question VIII.X.18.</i>	<input type="checkbox"/> YES <input type="checkbox"/> NO
9. The site has untreated and/or partially treated Group 1 wastewater streams demonstrated to have a total source mass flow rate of less than 1 MG/yr. <i>If the response to Question VIII.X.9 is "NO," go to Question VIII.X.11.</i>	<input type="checkbox"/> YES <input type="checkbox"/> NO
10. The application area includes waste management units that receive or manage a partially treated Group 1 wastewater stream prior to or during treatment.	<input type="checkbox"/> YES <input type="checkbox"/> NO
11. Group 1 wastewater streams or residual removed from Group 1 wastewater streams are transferred to an on-site treatment operation that is not owned or operated by the owner or operator of the source generating the waste stream or residual.	<input type="checkbox"/> YES <input type="checkbox"/> NO
12. Group 1 wastewater streams or residual removed from Group 1 wastewater streams are transferred to an off-site treatment operation. <i>If the responses to Questions VIII.X.11 - VIII.X.12 are both "NO," go to Question VIII.X.14.</i>	<input type="checkbox"/> YES <input type="checkbox"/> NO

Texas Commission on Environmental Quality
Application Area-Wide Applicability Determinations and General Information
Form OP-REQ1
Federal Operating Permit Program

Date:	08/07/2024
Permit No.:	
RN No.:	RN111340964

For SOP applications, answer ALL questions unless otherwise directed.

◆ *For GOP applications, answer ONLY these questions unless otherwise directed.*

Form OP-REQ1: Page 66	
VIII. Title 40 Code of Federal Regulations Part 63 - National Emission Standards for Hazardous Air Pollutants for Source Categories (continued)	
X. Subpart JJJ - National Emission Standards for Hazardous Air Pollutant Emissions: Group IV Polymers and Resins (continued)	
13. The application area includes waste management units that receive or manage a Group 1 wastewater stream, or a residual removed from a Group 1 wastewater stream prior to shipment or transport.	<input type="checkbox"/> YES <input type="checkbox"/> NO
Containers	
14. The application area includes containers that receive, manage, or treat a Group 1 wastewater stream or a residual removed from a Group 1 wastewater stream.	<input type="checkbox"/> YES <input type="checkbox"/> NO
Drains	
15. The application area includes individual drain systems that receive or manage a Group 1 wastewater stream or a residual removed from a Group 1 wastewater stream. <i>If the response to Question VIII.X.15 is "NO," go to Question VIII.X.18.</i>	<input type="checkbox"/> YES <input type="checkbox"/> NO
16. The application area includes individual drain systems that are complying with 40 CFR § 63.136 through the use of cover and, if vented, closed vent systems and control devices.	<input type="checkbox"/> YES <input type="checkbox"/> NO
17. The application area includes individual drain systems that are complying with 40 CFR § 63.136 through the use of water seals or tightly fitting caps or plugs.	<input type="checkbox"/> YES <input type="checkbox"/> NO
18. The application area includes drains, drain hubs, manholes, lift stations, trenches, or pipes that are part of an thermoplastic product process unit. <i>If the response to Question VIII.X.18 is "NO," go to Section VIII.Y.</i>	<input type="checkbox"/> YES <input type="checkbox"/> NO

Texas Commission on Environmental Quality
Application Area-Wide Applicability Determinations and General Information
Form OP-REQ1
Federal Operating Permit Program

Date:	08/07/2024
Permit No.:	
RN No.:	RN111340964

For SOP applications, answer ALL questions unless otherwise directed.

◆ *For GOP applications, answer ONLY these questions unless otherwise directed.*

Form OP-REQ1: Page 67	
VIII. Title 40 Code of Federal Regulations Part 63 - National Emission Standards for Hazardous Air Pollutants for Source Categories (continued)	
X. Subpart JJJ - National Emission Standards for Hazardous Air Pollutant Emissions: Group IV Polymers and Resins (continued)	
<i>Drains (continued)</i>	
19. The application area includes drains, drain hubs, manholes, lift stations, trenches or pipes that meet the criteria listed in 40 CFR § 63.149(d) and § 63.1330(b)(12). <i>If the response to Question VIII.X.19 is "NO," go to Section VIII.Y.</i>	<input type="checkbox"/> YES <input type="checkbox"/> NO
20. The application area includes drains, drain hubs, manholes, lift stations, trenches, or pipes that convey water with a total annual average concentration greater than or equal to 10,000 parts per million by weight of compounds meeting the definition of organic HAP in 40 CFR § 63.1312, at any flow rate.	<input type="checkbox"/> YES <input type="checkbox"/> NO
21. The application area includes drains, drain hubs, manholes, lift stations, trenches or pipes that convey water with a total annual average concentration greater than or equal to 1,000 parts per million by weight of compounds meeting the definition of organic HAP in 40 CFR § 63.1312, at an annual average flow rate greater than or equal to 10 liters per minute.	<input type="checkbox"/> YES <input type="checkbox"/> NO
22. The application area includes drains, drain hubs, manholes, lift stations, trenches or pipes that are part of an thermoplastic product process unit that is a new affected source or part of a new affected source and the equipment conveys water with a total annual average concentration greater than or equal to 10 parts per million by weight of compounds meeting the definition of organic HAP in 40 CFR § 63.1312, at an average annual flow rate greater than or equal to 0.02 liter per minute	<input type="checkbox"/> YES <input type="checkbox"/> NO

Texas Commission on Environmental Quality
Application Area-Wide Applicability Determinations and General Information
Form OP-REQ1
Federal Operating Permit Program

Date:	08/07/2024
Permit No.:	
RN No.:	RN111340964

For SOP applications, answer ALL questions unless otherwise directed.

◆ *For GOP applications, answer ONLY these questions unless otherwise directed.*

Form OP-REQ1: Page 68	
VIII. Title 40 Code of Federal Regulations Part 63 - National Emission Standards for Hazardous Air Pollutants for Source Categories (continued)	
Y. Subpart UUU - National Emission Standards for Hazardous Air Pollutants for Petroleum Refineries: Catalytic Cracking Units, Catalytic reforming Units, and Sulfur Recovery Units.	
1. The application area is subject to 40 CFR Part 63, Subpart UUU - National Emission Standards for Hazardous Air Pollutants for Petroleum Refineries: Catalytic Cracking Units, Catalytic reforming Units, and Sulfur Recovery Units.	<input type="checkbox"/> YES <input checked="" type="checkbox"/> NO
Z. Subpart AAAA - National Emission Standards for Hazardous Air Pollutants for Municipal Solid Waste (MSW) Landfills.	
◆ 1. The application area is subject to 40 CFR Part 63, Subpart AAAA - National Emission Standards for Hazardous Air Pollutants for Municipal Solid Waste Landfills.	<input type="checkbox"/> YES <input checked="" type="checkbox"/> NO
AA. Subpart FFFF - National Emission Standards for Hazardous Air Pollutants for Miscellaneous Organic Chemical Production and Processes (MON)	
1. The application area is located at a site that includes process units that manufacture as a primary product one or more of the chemicals listed in 40 CFR § 63.2435(b)(1).	<input type="checkbox"/> YES <input checked="" type="checkbox"/> NO
2. The application area is located at a plant site that is a major source as defined in FCAA § 112(a).	<input type="checkbox"/> YES <input checked="" type="checkbox"/> NO
3. The application area is located at a site that includes miscellaneous chemical manufacturing process units (MCPU) that process, use or generate one or more of the organic hazardous air pollutants listed in § 112(b) of the Clean Air Act or hydrogen halide and halogen HAP. <i>If the response to Question VIII.AA.1, AA.2 or AA.3 is "NO," go to Section VIII.BB.</i>	<input type="checkbox"/> YES <input checked="" type="checkbox"/> NO
4. The application area includes process vents, storage vessels, transfer racks, or waste streams associated with a miscellaneous chemical manufacturing process subject to 40 CFR 63, Subpart FFFF. <i>If the response to Question VIII.AA.4 is "NO," go to Section VIII.BB.</i>	<input type="checkbox"/> YES <input type="checkbox"/> NO

Texas Commission on Environmental Quality
Application Area-Wide Applicability Determinations and General Information
Form OP-REQ1
Federal Operating Permit Program

Date:	08/07/2024
Permit No.:	
RN No.:	RN111340964

For SOP applications, answer ALL questions unless otherwise directed.

◆ *For GOP applications, answer ONLY these questions unless otherwise directed.*

Form OP-REQ1: Page 69	
VIII. Title 40 Code of Federal Regulations Part 63 - National Emission Standards for Hazardous Air Pollutants for Source Categories (continued)	
AA. Subpart FFFF - National Emission Standards for Hazardous Air Pollutants for Miscellaneous Organic Chemical Production and Processes (MON) (continued)	
5. The application area includes process wastewater streams. <i>If the response to Question VIII.AA.5 is "NO," go to Question VIII.AA.18.</i>	<input type="checkbox"/> YES <input type="checkbox"/> NO
6. The application area includes process wastewater streams that are designated as Group 1 or are determined to be Group 1 for compounds listed in Table 8 of 40 CFR Part 63, Subpart G or Table 8 and Table 9, as appropriate, of 40 CFR Part 63, Subpart FFFF.	<input type="checkbox"/> YES <input type="checkbox"/> NO
7. The application area includes process wastewater streams that are Group 2 for compounds listed in Table 8 or Table 8 and Table 9, as appropriate, of 40 CFR Part 63, Subpart FFFF.	<input type="checkbox"/> YES <input type="checkbox"/> NO
8. All Group 1 wastewater streams at the site are demonstrated to have a total source mass flow rate of less than 1 MG/yr. <i>If the response to Question VIII.AA.8 is "YES," go to Section VIII.AA.22.</i>	<input type="checkbox"/> YES <input type="checkbox"/> NO
9. The site has untreated and/or partially treated Group 1 wastewater streams demonstrated to have a total source mass flow rate of less than 1 MG/yr. <i>If the response to Question VIII.AA.9 is "NO," go to Question VIII.AA.11.</i>	<input type="checkbox"/> YES <input type="checkbox"/> NO
10. The application area includes waste management units that receive or manage a partially treated Group 1 wastewater stream prior to or during treatment.	<input type="checkbox"/> YES <input type="checkbox"/> NO
11. Group 1 wastewater streams or residual removed from Group 1 wastewater streams are transferred to an on-site treatment operation that is not owned or operated by the owner or operator of the source generating the waste stream or residual.	<input type="checkbox"/> YES <input type="checkbox"/> NO
12. Group 1 wastewater streams or residual removed from Group 1 wastewater streams are transferred to an off-site treatment operation. <i>If the responses to Questions VIII.AA.11 and VIII.AA.12 are both "NO," go to Question VIII.AA.18.</i>	<input type="checkbox"/> YES <input type="checkbox"/> NO

Texas Commission on Environmental Quality
Application Area-Wide Applicability Determinations and General Information
Form OP-REQ1
Federal Operating Permit Program

Date:	08/07/2024
Permit No.:	
RN No.:	RN111340964

For SOP applications, answer ALL questions unless otherwise directed.

◆ *For GOP applications, answer ONLY these questions unless otherwise directed.*

Form OP-REQ1: Page 70	
VIII. Title 40 Code of Federal Regulations Part 63 - National Emission Standards for Hazardous Air Pollutants for Source Categories (continued)	
AA. Subpart FFFF - National Emission Standards for Hazardous Air Pollutants for Miscellaneous Organic Chemical Production and Processes (MON) (continued)	
13. Group 1 wastewater streams are transferred to an offsite treatment facility meeting the requirements of 40 CFR § 63.138(h). <i>If the response to Question VIII.AA.13 is "NO," go to Question VIII.AA.15.</i>	<input type="checkbox"/> YES <input type="checkbox"/> NO
14. The option to document in the notification of compliance status report that the wastewater will be treated in a facility meeting the requirements of 40 CFR § 63.138(h) is elected.	<input type="checkbox"/> YES <input type="checkbox"/> NO
15. Group 1 wastewater streams or residuals with a total annual average concentration of compounds in Table 8 of 40 CFR Part 63, Subpart FFFF less than 50 ppmw are transferred offsite. <i>If the response to Question VIII.AA.15 is "NO," go to Question VIII.AA.17.</i>	<input type="checkbox"/> YES <input type="checkbox"/> NO
16. The transferor is demonstrating that less than 5 percent of the HAP in Table 9 of 40 CFR Part 63, Subpart FFFF is emitted from waste management units up to the activated sludge unit.	<input type="checkbox"/> YES <input type="checkbox"/> NO
17. The application area includes waste management units that receive or manage a Group 1 wastewater stream, or a residual removed from a Group 1 wastewater stream prior to shipment or transport.	<input type="checkbox"/> YES <input type="checkbox"/> NO
18. The application area includes containers that receive, manage, or treat a Group 1 wastewater stream or a residual removed from a Group 1 wastewater stream.	<input type="checkbox"/> YES <input type="checkbox"/> NO
19. The application area includes individual drain systems that receive or manage a Group 1 wastewater stream, or a residual removed from a Group 1 wastewater stream. <i>If the response to Question VIII.AA.19 is "NO," go to Question VIII.AA.22.</i>	<input type="checkbox"/> YES <input type="checkbox"/> NO
20. The application area includes individual drain systems that are complying with 40 CFR § 63.136 through the use of cover and, if vented, closed vent systems and control devices.	<input type="checkbox"/> YES <input type="checkbox"/> NO

Texas Commission on Environmental Quality
Application Area-Wide Applicability Determinations and General Information
Form OP-REQ1
Federal Operating Permit Program

Date:	08/07/2024
Permit No.:	
RN No.:	RN111340964

For SOP applications, answer ALL questions unless otherwise directed.

◆ *For GOP applications, answer ONLY these questions unless otherwise directed.*

Form OP-REQ1: Page 71	
VIII. Title 40 Code of Federal Regulations Part 63 - National Emission Standards for Hazardous Air Pollutants for Source Categories (continued)	
AA. Subpart FFFF - National Emission Standards for Hazardous Air Pollutants for Miscellaneous Organic Chemical Production and Processes (MON) (continued)	
21. The application area includes individual drain systems that are complying with 40 CFR § 63.136 through the use of water seals or tightly fitting caps or plugs.	<input type="checkbox"/> YES <input type="checkbox"/> NO
22. The application area includes drains, drain hubs, manholes, lift stations, trenches, or pipes that are part of a chemical manufacturing process unit that meets the criteria of 40 CFR § 63.100(b). <i>If the response to Question VIII.AA.22 is "NO," go to Section VIII.BB.</i>	<input type="checkbox"/> YES <input type="checkbox"/> NO
23. The application area includes drains, drain hubs, manholes, lift stations, trenches or pipes (that are part of a miscellaneous chemical manufacturing process unit) that meet the criteria listed in 40 CFR § 63.149(d). <i>If the response to Question VIII.AA.23 is "NO," go to Section VIII.BB.</i>	<input type="checkbox"/> YES <input type="checkbox"/> NO
24. The application area includes drains, drain hubs, manholes, lift stations, trenches or pipes that convey water with a total annual average concentration of compounds in table 8 of 40 CFR Part 63, Subpart FFFF is greater than or equal to 10,000 ppmw at any flow rate, and the total annual load of compounds in table 8 of 40 CFR Part 63, Subpart FFFF is greater than or equal to 200 lb/yr.	<input type="checkbox"/> YES <input type="checkbox"/> NO
25. The application area includes drains, drain hubs, manholes, lift stations, trenches, or pipes that convey water with a total annual average concentration of compounds in table 8 of 40 CFR Part 63, Subpart FFFF is greater than or equal to 1,000 ppmw, and the annual average flow rate is greater than or equal to 1 liter per minute.	<input type="checkbox"/> YES <input type="checkbox"/> NO
26. The application area includes drains, drain hubs, manholes, lift stations, trenches or pipes that are part of a chemical manufacturing process unit that is subject to the new source requirements of 40 CFR § 63.2445(a); and the equipment conveys water with a combined total annual average concentration of compounds in tables 8 and 9 of 40 CFR Part 63, Subpart FFFF is greater than or equal to 30,000 ppmw, and the combined total annual load of compounds in tables 8 and 9 to this subpart is greater than or equal to 1 tpy.	<input type="checkbox"/> YES <input type="checkbox"/> NO

Texas Commission on Environmental Quality
Application Area-Wide Applicability Determinations and General Information
Form OP-REQ1
Federal Operating Permit Program

Date:	08/07/2024
Permit No.:	
RN No.:	RN111340964

For SOP applications, answer ALL questions unless otherwise directed.

◆ *For GOP applications, answer ONLY these questions unless otherwise directed.*

Form OP-REQ1: Page 72	
VIII. Title 40 Code of Federal Regulations Part 63 - National Emission Standards for Hazardous Air Pollutants for Source Categories (continued)	
AA. Subpart FFFF - National Emission Standards for Hazardous Air Pollutants for Miscellaneous Organic Chemical Production and Processes (MON) (continued)	
BB. Subpart GGGG - National Emission Standards for Hazardous Air Pollutants for: Solvent Extractions for Vegetable Oil Production.	
1. The application area includes a vegetable oil production process that: is by itself a major source of HAP emissions or, is collocated within a plant site with other sources that are individually or collectively a major source of HAP emissions.	<input type="checkbox"/> YES <input checked="" type="checkbox"/> NO
CC. Subpart GGGGG - National Emission Standards for Hazardous Air Pollutants: Site Remediation	
1. The application area includes a facility at which a site remediation is conducted. <i>If the answer to Question VIII.CC.1 is "NO," go to Section VIII.DD.</i>	<input type="checkbox"/> YES <input checked="" type="checkbox"/> NO
2. The application area is located at a site that is a major source of HAP. <i>If the answer to Question VIII.CC.2 is "NO," go to Section VIII.DD.</i>	<input type="checkbox"/> YES <input type="checkbox"/> NO
3. All site remediation's qualify for one of the exemptions contained in 40 CFR § 63.7881(b)(1) through (6). <i>If the answer to Question VIII.CC.3 is "YES," go to Section VIII.DD.</i>	<input type="checkbox"/> YES <input type="checkbox"/> NO
4. Prior to beginning site remediation activities it was determined that the total quantity of HAP listed in Table 1 of Subpart GGGGG that will be removed during all site remediations will be less than 1 Mg/yr. <i>If the answer to Question VIII.CC.4 is "YES," go to Section VIII.DD.</i>	<input type="checkbox"/> YES <input type="checkbox"/> NO
5. The site remediation will be completed within 30 consecutive calendar days.	<input type="checkbox"/> YES <input type="checkbox"/> NO
6. No site remediation will exceed 30 consecutive calendar days. <i>If the answer to Question VIII.CC.6 is "YES," go to Section VIII.DD.</i>	<input type="checkbox"/> YES <input type="checkbox"/> NO
7. Site remediation materials subject to 40 CFR Part 63, Subpart GGGGG are transferred from the application area to an off-site facility.	<input type="checkbox"/> YES <input type="checkbox"/> NO
8. All site remediation materials subject to 40 CFR Part 63, Subpart GGGGG are transferred from the application area to an off-site facility. <i>If the answer to Question VIII.CC.8 is "YES," go to Section VIII.DD.</i>	<input type="checkbox"/> YES <input type="checkbox"/> NO

Texas Commission on Environmental Quality
Application Area-Wide Applicability Determinations and General Information
Form OP-REQ1
Federal Operating Permit Program

Date:	08/07/2024
Permit No.:	
RN No.:	RN111340964

For SOP applications, answer ALL questions unless otherwise directed.

◆ *For GOP applications, answer ONLY these questions unless otherwise directed.*

Form OP-REQ1: Page 73	
VIII. Title 40 Code of Federal Regulations Part 63 - National Emission Standards for Hazardous Air Pollutants for Source Categories (continued)	
CC. Subpart GGGGG - National Emission Standards for Hazardous Air Pollutants: Site Remediation (continued)	
9. The application area includes containers that manage site remediation materials subject to 40 CFR Part 63, Subpart GGGGG. <i>If the response to Question VIII.CC.9 is "NO," go to Question VIII.CC.14.</i>	<input type="checkbox"/> YES <input type="checkbox"/> NO
10. The application area includes containers using Container Level 1 controls as specified in 40 CFR § 63.922(b).	<input type="checkbox"/> YES <input type="checkbox"/> NO
11. The application area includes containers with a capacity greater than 0.46 m ³ that meet the requirements of 40 CFR § 63.7900(b)(3)(i) and (ii).	<input type="checkbox"/> YES <input type="checkbox"/> NO
12. The application area includes containers using Container Level 2 controls as specified in 40 CFR § 63.923(b).	<input type="checkbox"/> YES <input type="checkbox"/> NO
13. The application area includes containers using Container Level 3 controls as specified in 40 CFR § 63.924(b).	<input type="checkbox"/> YES <input type="checkbox"/> NO
14. The application area includes individual drain systems complying with the requirements of 40 CFR § 63.962.	<input type="checkbox"/> YES <input type="checkbox"/> NO
DD. Subpart YYYYY - National Emission Standards for Hazardous Air Pollutants for Area/Sources: Electric Arc Furnace Steelmaking Facilities	
1. The application area includes an electric arc furnace (EAF) steelmaking facility, and the site is an area source of hazardous air pollutant (HAP) emissions. <i>If the response to Question VIII.DD.1 is "NO," go to Section VIII.EE.</i>	<input type="checkbox"/> YES <input checked="" type="checkbox"/> NO
2. The EAF steelmaking facility is a research and development facility. <i>If the response to Question VIII.DD.2 is "YES," go to Section VIII.EE.</i>	<input type="checkbox"/> YES <input type="checkbox"/> NO
3. Metallic scrap is utilized in the EAF.	<input type="checkbox"/> YES <input type="checkbox"/> NO
4. Scrap containing motor vehicle scrap is utilized in the EAF.	<input type="checkbox"/> YES <input type="checkbox"/> NO
5. Scrap not containing motor vehicle scrap is utilized in the EAF.	<input type="checkbox"/> YES <input type="checkbox"/> NO

Texas Commission on Environmental Quality
Application Area-Wide Applicability Determinations and General Information
Form OP-REQ1
Federal Operating Permit Program

Date:	08/07/2024
Permit No.:	
RN No.:	RN111340964

For SOP applications, answer ALL questions unless otherwise directed.

◆ *For GOP applications, answer ONLY these questions unless otherwise directed.*

Form OP-REQ1: Page 74	
VIII. Title 40 Code of Federal Regulations Part 63 - National Emission Standards for Hazardous Air Pollutants for Source Categories (continued)	
EE. Subpart BBBBBB - National Emission Standards for Hazardous Air Pollutants for Source Category: Gasoline Distribution Bulk Terminals, Bulk Plants and Pipeline Facilities	
1. The application area is located at a site that is an area source of HAPs. <i>If the answer to Question EE.1 is "NO," go to Section VIII.FF.</i>	<input checked="" type="checkbox"/> YES <input type="checkbox"/> NO
2. The application area includes a pipeline breakout station, as defined in 40 CFR Part 63, Subpart BBBBBB, not subject to the control requirements of 40 CFR Part 63, Subpart R.	<input type="checkbox"/> YES <input checked="" type="checkbox"/> NO
3. The application area includes a pipeline pumping station as defined in 40 CFR Part 63, Subpart BBBBBB.	<input type="checkbox"/> YES <input checked="" type="checkbox"/> NO
4. The application area includes a bulk gasoline plant as defined in 40 CFR Part 63, Subpart BBBBBB. <i>If the answer to Question VIII.EE.4 is "NO," go to Question VIII.EE.6.</i>	<input type="checkbox"/> YES <input checked="" type="checkbox"/> NO
5. The bulk gasoline plant was operating, prior to January 10, 2010, in compliance with an enforceable State, local or tribal rule or permit that requires submerged fill as specified in 40 CFR § 63.11086(a).	<input type="checkbox"/> YES <input type="checkbox"/> NO
6. The application area includes a bulk gasoline terminal, as defined in 40 CFR Part 63, Subpart BBBBBB, not subject to the control requirements of 40 CFR Part 63, Subpart R or Subpart CC. <i>If the answer to Question VIII.EE.6 is "NO," go to Section VIII.FF.</i>	<input type="checkbox"/> YES <input checked="" type="checkbox"/> NO
7. The bulk gasoline terminal has throughput of less than 250,000 gallons per day. <i>If the answer to Question VIII.EE.7 is "YES," go to Section VIII.FF.</i>	<input type="checkbox"/> YES <input type="checkbox"/> NO
8. The bulk gasoline terminal loads gasoline into gasoline cargo tanks other than railcar cargo tanks.	<input type="checkbox"/> YES <input type="checkbox"/> NO
9. The bulk gasoline terminal loads gasoline into railcar cargo tanks. <i>If the answer to Question VIII.EE.9 is "NO," go to Section VIII.FF.</i>	<input type="checkbox"/> YES <input type="checkbox"/> NO
10. The bulk gasoline terminal loads gasoline into railcar cargo tanks which do not collect vapors from a vapor balance system.	<input type="checkbox"/> YES <input type="checkbox"/> NO

Texas Commission on Environmental Quality
Application Area-Wide Applicability Determinations and General Information
Form OP-REQ1
Federal Operating Permit Program

Date:	08/07/2024
Permit No.:	
RN No.:	RN111340964

For SOP applications, answer ALL questions unless otherwise directed.

◆ *For GOP applications, answer ONLY these questions unless otherwise directed.*

Form OP-REQ1: Page 75	
VIII. Title 40 Code of Federal Regulations Part 63 - National Emission Standards for Hazardous Air Pollutants for Source Categories (continued)	
EE. Subpart BBBB - National Emission Standards for Hazardous Air Pollutants for Source Category: Gasoline Distribution Bulk Terminals, Bulk Plants and Pipeline Facilities (continued)	
11. The bulk gasoline terminal loads gasoline into railcar cargo tanks which collect vapors from a vapor balance system and that system complies with a Federal, State, local, tribal rule or permit.	<input type="checkbox"/> YES <input type="checkbox"/> NO
FF. Subpart CCCCC - National Emission Standards for Hazardous Air Pollutants for Source Category: Gasoline Dispensing Facilities	
◆ 1. The application area is located at a site that is an area source of hazardous air pollutants. <i>If the answer to Question VIII.FF.1 is "NO," go to Section VIII.GG.</i>	<input checked="" type="checkbox"/> YES <input type="checkbox"/> NO
◆ 2. The application area includes at least one gasoline dispensing facility as defined in 40 CFR § 63.11132. <i>If the answer to Question VIII.FF.2 is "NO," go to Section VIII.GG.</i>	<input type="checkbox"/> YES <input checked="" type="checkbox"/> NO
◆ 3. The application area includes at least one gasoline dispensing facility with a monthly throughput of less than 10,000 gallons.	<input type="checkbox"/> YES <input type="checkbox"/> NO
◆ 4. The application area includes at least one gasoline dispensing facility where gasoline is dispensed from a fixed gasoline storage tank into a portable gasoline tank for the on-site delivery and subsequent dispensing into other gasoline-fueled equipment.	<input type="checkbox"/> YES <input type="checkbox"/> NO
GG. Recently Promulgated 40 CFR Part 63 Subparts	
◆ 1. The application area is subject to one or more promulgated 40 CFR Part 63 subparts not addressed on this form. <i>If the response to Question VIII.GG.1 is "NO," go to Section IX. A list of promulgated 40 CFR Part 63 subparts not otherwise addressed on OP-REQ1 is included in the instructions.</i>	<input type="checkbox"/> YES <input checked="" type="checkbox"/> NO
◆ 2. Provide the Subpart designation (i.e. Subpart EEE) in the space provided below.	

Texas Commission on Environmental Quality
Application Area-Wide Applicability Determinations and General Information
Form OP-REQ1
Federal Operating Permit Program

Date:	08/07/2024
Permit No.:	
RN No.:	RN111340964

For SOP applications, answer ALL questions unless otherwise directed.

◆ *For GOP applications, answer ONLY these questions unless otherwise directed.*

Form OP-REQ1: Page 76	
IX. Title 40 Code of Federal Regulations Part 68 (40 CFR Part 68) - Chemical Accident Prevention Provisions	
A. Applicability	
◆ 1. The application area contains processes subject to 40 CFR Part 68, Chemical Accident Prevention Provisions, and specified in 40 CFR § 68.10.	<input type="checkbox"/> YES <input checked="" type="checkbox"/> NO
X. Title 40 Code of Federal Regulations Part 82 (40 CFR Part 82) - Protection of Stratospheric Ozone	
A. Subpart A - Production and Consumption Controls	
◆ 1. The application area is located at a site that produces, transforms, destroys, imports, or exports a controlled substance or product.	<input type="checkbox"/> YES <input checked="" type="checkbox"/> NO <input type="checkbox"/> N/A
B. Subpart B - Servicing of Motor Vehicle Air Conditioners	
◆ 1. Servicing, maintenance, and/or repair of fleet vehicle air conditioning systems using ozone-depleting refrigerants is conducted in the application area.	<input type="checkbox"/> YES <input checked="" type="checkbox"/> NO
C. Subpart C - Ban on Nonessential Products Containing Class I Substances and Ban on Nonessential Products Containing or Manufactured with Class II Substances	
◆ 1. The application area sells or distributes one or more nonessential products (which release a Class I or Class II substance) that are subject to 40 CFR Part 82, Subpart C.	<input type="checkbox"/> YES <input checked="" type="checkbox"/> NO <input type="checkbox"/> N/A
D. Subpart D - Federal Procurement	
◆ 1. The application area is owned/operated by a department, agency, or instrumentality of the United States.	<input type="checkbox"/> YES <input checked="" type="checkbox"/> NO <input type="checkbox"/> N/A
E. Subpart E - The Labeling of Products Using Ozone Depleting Substances	
◆ 1. The application area includes containers in which a Class I or Class II substance is stored or transported prior to the sale of the Class I or Class II substance to the ultimate consumer.	<input type="checkbox"/> YES <input checked="" type="checkbox"/> NO <input type="checkbox"/> N/A
◆ 2. The application area is a manufacturer, importer, wholesaler, distributor, or retailer of products containing a Class I or Class II substance.	<input type="checkbox"/> YES <input checked="" type="checkbox"/> NO <input type="checkbox"/> N/A
◆ 3. The application area is a manufacturer, importer, wholesaler, distributor, or retailer of products manufactured with a process that uses a Class I or Class II substance.	<input type="checkbox"/> YES <input checked="" type="checkbox"/> NO <input type="checkbox"/> N/A

Texas Commission on Environmental Quality
Application Area-Wide Applicability Determinations and General Information
Form OP-REQ1
Federal Operating Permit Program

Date:	08/07/2024
Permit No.:	
RN No.:	RN111340964

For SOP applications, answer ALL questions unless otherwise directed.

◆ *For GOP applications, answer ONLY these questions unless otherwise directed.*

Form OP-REQ1: Page 77		
X. Title 40 Code of Federal Regulations Part 82 (40 CFR Part 82) - Protection of Stratospheric Ozone (continued)		
F. Subpart F - Recycling and Emissions Reduction		
◆	1. Servicing, maintenance, and/or repair on refrigeration and non-motor vehicle air condition appliances using ozone-depleting refrigerants or non-exempt substitutes is conducted in the application area.	<input checked="" type="checkbox"/> YES <input type="checkbox"/> NO
◆	2. Disposal of appliances (including motor vehicle air conditioners) or refrigerant or non-exempt substitute reclamation occurs in the application area.	<input type="checkbox"/> YES <input checked="" type="checkbox"/> NO <input type="checkbox"/> N/A
◆	3. The application area manufactures appliances or refrigerant recycling and recovery equipment.	<input type="checkbox"/> YES <input checked="" type="checkbox"/> NO <input type="checkbox"/> N/A
G. Subpart G - Significant New Alternatives Policy Program		
◆	1. The application area manufactures, formulates, or creates chemicals, product substitutes, or alternative manufacturing processes that are intended for use as a replacement for a Class I or Class II compound. <i>If the response to Question X.G.1 is "NO" or "N/A," go to Section X.H.</i>	<input type="checkbox"/> YES <input checked="" type="checkbox"/> NO <input type="checkbox"/> N/A
◆	2. All substitutes produced by the application area meet one or more of the exemptions in 40 CFR § 82.176(b)(1) - (7).	<input type="checkbox"/> YES <input type="checkbox"/> NO <input type="checkbox"/> N/A
H. Subpart H -Halon Emissions Reduction		
◆	1. Testing, servicing, maintaining, repairing, or disposing of equipment containing halons is conducted in the application area.	<input type="checkbox"/> YES <input checked="" type="checkbox"/> NO <input type="checkbox"/> N/A
◆	2. Disposal of halons or manufacturing of halon blends is conducted in the application area.	<input type="checkbox"/> YES <input checked="" type="checkbox"/> NO <input type="checkbox"/> N/A
XI. Miscellaneous		
A. Requirements Reference Tables (RRT) and Flowcharts		
	1. The application area contains units that are potentially subject to a regulation for which the TCEQ has not developed an RRT and flowchart.	<input checked="" type="checkbox"/> YES <input type="checkbox"/> NO

Texas Commission on Environmental Quality
Application Area-Wide Applicability Determinations and General Information
Form OP-REQ1
Federal Operating Permit Program

Date:	08/07/2024
Permit No.:	
RN No.:	RN111340964

For SOP applications, answer ALL questions unless otherwise directed.

◆ *For GOP applications, answer ONLY these questions unless otherwise directed.*

Form OP-REQ1: Page 78	
XI. Miscellaneous (continued)	
B. Forms	
◆ 1. The application area contains units that are potentially subject to a regulation for which the TCEQ has not developed a unit attribute form. <i>If the response to Question XI.B.1 is "NO" or "N/A," go to Section XI.C.</i>	<input type="checkbox"/> YES <input checked="" type="checkbox"/> NO <input type="checkbox"/> N/A
◆ 2. Provide the Part and Subpart designation for the federal rule(s) or the Chapter, Subchapter, and Division designation for the State regulation(s) in the space provided below.	
C. Emission Limitation Certifications	
◆ 1. The application area includes units for which federally enforceable emission limitations have been established by certification.	<input checked="" type="checkbox"/> YES <input type="checkbox"/> NO
D. Alternative Means of Control, Alternative Emission Limitation or Standard, or Equivalent Requirements	
1. The application area is located at a site that is subject to a site-specific requirement of the state implementation plan (SIP).	<input type="checkbox"/> YES <input checked="" type="checkbox"/> NO
2. The application area includes units located at the site that are subject to a site-specific requirement of the SIP.	<input type="checkbox"/> YES <input checked="" type="checkbox"/> NO
3. The application area includes units which demonstrate compliance by using an alternative means of control, alternative emission limitation or standard or equivalent requirements approved by the EPA Administrator. <i>If the response to Question XI.D.3 is "YES," please include a copy of the approval document with the application.</i>	<input type="checkbox"/> YES <input checked="" type="checkbox"/> NO
4. The application area includes units which demonstrate compliance by using an alternative means of control, alternative emission limitation or standard or equivalent requirements approved by the TCEQ Executive Director. <i>If the response to Question XI.D.4 is "YES," please include a copy of the approval document with the application.</i>	<input type="checkbox"/> YES <input checked="" type="checkbox"/> NO

Texas Commission on Environmental Quality
Application Area-Wide Applicability Determinations and General Information
Form OP-REQ1
Federal Operating Permit Program

Date:	08/07/2024
Permit No.:	
RN No.:	RN111340964

For SOP applications, answer ALL questions unless otherwise directed.

◆ *For GOP applications, answer ONLY these questions unless otherwise directed.*

Form OP-REQ1: Page 79	
XI. Miscellaneous (continued)	
E. Title IV - Acid Rain Program	
1. The application area includes emission units subject to the Acid Rain Program (ARP), including the Opt-In Program.	<input checked="" type="checkbox"/> YES <input type="checkbox"/> NO
2. The application area includes emission units qualifying for the new unit exemption under 40 CFR § 72.7.	<input type="checkbox"/> YES <input checked="" type="checkbox"/> NO
3. The application area includes emission units qualifying for the retired unit exemption under 40 CFR § 72.8.	<input type="checkbox"/> YES <input checked="" type="checkbox"/> NO
F. 40 CFR Part 97, Subpart EEEEE - Cross-State Air Pollution Rule (CSAPR) NO_x Ozone Season Group 2 Trading Program	
1. The application area includes emission units subject to the requirements of the CSAPR NO _x Ozone Season Group 2 Trading Program. <i>If the response to Question XI.F.1 is "NO," go to Question XI.F.7.</i>	<input checked="" type="checkbox"/> YES <input type="checkbox"/> NO
2. The application area includes units that are complying with the CEMS requirements of 40 CFR Part 75, Subpart H for NO _x and heat input.	<input type="checkbox"/> YES <input checked="" type="checkbox"/> NO
3. The application area includes gas or oil-fired units that are complying with the CEMS requirements of 40 CFR Part 75, Subpart H for NO _x , and the monitoring requirements of 40 CFR Part 75, Appendix D for heat input.	<input checked="" type="checkbox"/> YES <input type="checkbox"/> NO
4. The application area includes gas or oil-fired peaking units that are complying with the monitoring requirements of 40 CFR Part 75, Appendix E for NO _x , and the monitoring requirements of 40 CFR Part 75, Appendix D for heat input.	<input type="checkbox"/> YES <input checked="" type="checkbox"/> NO
5. The application area includes gas or oil-fired units that are complying with the Low Mass Emissions monitoring requirements of 40 CFR § 75.19 for NO _x and heat input.	<input type="checkbox"/> YES <input checked="" type="checkbox"/> NO
6. The application area includes units that are complying with EPA-approved alternative monitoring system requirements of 40 CFR Part 75, Subpart E for NO _x and heat input.	<input type="checkbox"/> YES <input checked="" type="checkbox"/> NO
7. The application area includes emission units that qualify for the CSAPR NO _x Ozone Season Group 2 retired unit exemption.	<input type="checkbox"/> YES <input checked="" type="checkbox"/> NO

Texas Commission on Environmental Quality
Application Area-Wide Applicability Determinations and General Information
Form OP-REQ1
Federal Operating Permit Program

Date:	08/07/2024
Permit No.:	
RN No.:	RN111340964

For SOP applications, answer ALL questions unless otherwise directed.

◆ *For GOP applications, answer ONLY these questions unless otherwise directed.*

Form OP-REQ1: Page 80	
XI. Miscellaneous (continued)	
G. 40 CFR Part 97, Subpart FFFFF - Texas SO₂ Trading Program	
1. The application area includes emission units complying with the requirements of the Texas SO ₂ Trading Program. <i>If the response to Question XI.G.1 is "NO," go to Question XI.G.6.</i>	<input type="checkbox"/> YES <input checked="" type="checkbox"/> NO
2. The application area includes units that are complying with the CEMS requirements of 40 CFR Part 75, Subpart B for SO ₂ and 40 CFR Part 75, Subpart H for heat input.	<input type="checkbox"/> YES <input type="checkbox"/> NO
3. The application area includes gas or oil-fired units that are complying with the monitoring requirements of 40 CFR Part 75, Appendix D for SO ₂ and heat input.	<input type="checkbox"/> YES <input type="checkbox"/> NO
4. The application area includes gas or oil-fired units that are complying with the Low Mass Emissions monitoring requirements of 40 CFR § 75.19 for SO ₂ and heat input.	<input type="checkbox"/> YES <input type="checkbox"/> NO
5. The application area includes units that are complying with EPA-approved alternative monitoring system requirements of 40 CFR Part 75, Subpart E for SO ₂ and heat input.	<input type="checkbox"/> YES <input type="checkbox"/> NO
6. The application area includes emission units that qualify for the Texas SO ₂ Trading Program retired unit exemption.	<input type="checkbox"/> YES <input checked="" type="checkbox"/> NO
H. Permit Shield (SOP Applicants Only)	
1. A permit shield for negative applicability entries on Form OP-REQ2 (Negative Applicable Requirement Determinations) is being requested or already exists in the permit.	<input checked="" type="checkbox"/> YES <input type="checkbox"/> NO

Texas Commission on Environmental Quality
Application Area-Wide Applicability Determinations and General Information
Form OP-REQ1
Federal Operating Permit Program

Date:	08/07/2024
Permit No.:	
RN No.:	RN111340964

For SOP applications, answer ALL questions unless otherwise directed.

◆ *For GOP applications, answer ONLY these questions unless otherwise directed.*

Form OP-REQ1: Page 81		
XI. Miscellaneous (continued)		
I. GOP Type (Complete this section for GOP applications only)		
◆	1. The application area is applying for initial issuance, revision, or renewal of an oil and gas general operating permit under GOP No. 511 - Oil and Gas General Operating Permit for Brazoria, Chambers, Collin, Dallas, Denton, El Paso, Ellis, Fort Bend, Galveston, Hardin, Harris, Jefferson, Johnson, Kaufman, Liberty, Montgomery, Orange, Parker, Rockwall, Tarrant, Waller, and Wise Counties.	<input type="checkbox"/> YES <input type="checkbox"/> NO
◆	2. The application area is applying for initial issuance, revision, or renewal of an oil and gas general operating permit under GOP No. 512 - Oil and Gas General Operating Permit for Gregg, Nueces, and Victoria Counties.	<input type="checkbox"/> YES <input type="checkbox"/> NO
◆	3. The application area is applying for initial issuance, revision, or renewal of an oil and gas general operating permit under GOP No. 513 - Oil and Gas General Operating Permit for Aransas, Bexar, Calhoun, Matagorda, San Patricio, and Travis Counties.	<input type="checkbox"/> YES <input type="checkbox"/> NO
◆	4. The application area is applying for initial issuance, revision, or renewal of an oil and gas general operating permit under GOP No. 514 - Oil and Gas General Operating Permit for All Texas Counties Except Aransas, Bexar, Brazoria, Calhoun, Chambers, Collin, Dallas, Denton, El Paso, Ellis, Fort Bend, Galveston, Gregg, Hardin, Harris, Jefferson, Johnson, Kaufman, Liberty, Matagorda, Montgomery, Nueces, Orange, Parker, Rockwall, San Patricio, Tarrant, Travis, Victoria, Waller, and Wise County.	<input type="checkbox"/> YES <input type="checkbox"/> NO
◆	5. The application area is applying for initial issuance, revision, or renewal of a solid waste landfill general operating permit under GOP No. 517 - Municipal Solid Waste Landfill general operating permit.	<input type="checkbox"/> YES <input type="checkbox"/> NO
J. Title 30 TAC Chapter 101, Subchapter H		
◆	1. The application area is located in a nonattainment area. <i>If the response to Question XI.J.1 is "NO," go to question XI.J.3.</i>	<input checked="" type="checkbox"/> YES <input type="checkbox"/> NO
◆	2. The applicant has or will generate emission reductions to be credited in the TCEQ Emissions Banking and Trading Program.	<input checked="" type="checkbox"/> YES <input type="checkbox"/> NO <input type="checkbox"/> N/A
◆	3. The applicant has or will generate discrete emission reductions to be credited in the TCEQ Emissions Banking and Trading Program.	<input type="checkbox"/> YES <input checked="" type="checkbox"/> NO <input type="checkbox"/> N/A

Texas Commission on Environmental Quality
Application Area-Wide Applicability Determinations and General Information
Form OP-REQ1
Federal Operating Permit Program

Date:	08/07/2024
Permit No.:	
RN No.:	RN111340964

For SOP applications, answer ALL questions unless otherwise directed.

◆ *For GOP applications, answer ONLY these questions unless otherwise directed.*

Form OP-REQ1: Page 82		
XI. Miscellaneous (continued)		
J. Title 30 TAC Chapter 101, Subchapter H (continued)		
◆	4. The application area is located at a site in the Houston/Galveston/Brazoria nonattainment area where the facilities have a collective uncontrolled design capacity to emit 10 tpy or more of NO _x .	<input checked="" type="checkbox"/> YES <input type="checkbox"/> NO
◆	5. The application area includes an electric generating facility permitted under 30 TAC Chapter 116, Subchapter I.	<input type="checkbox"/> YES <input checked="" type="checkbox"/> NO
◆	6. The application area is located at a site in the Houston/Galveston/Brazoria nonattainment area and the site has a potential to emit more than 10 tpy of highly-reactive volatile organic compounds (HRVOC) from facilities covered under 30 TAC Chapter 115, Subchapter H, Divisions 1 and 2.	<input type="checkbox"/> YES <input checked="" type="checkbox"/> NO
◆	7. The application area is located at a site in the Houston/Galveston/Brazoria nonattainment area, the site has a potential to emit 10 tpy or less of HRVOC from covered facilities and the applicant is opting to comply with the requirements of 30 TAC Chapter 101, Subchapter H, Division 6, Highly Reactive VOC Emissions Cap and Trade Program.	<input type="checkbox"/> YES <input checked="" type="checkbox"/> NO
K. Periodic Monitoring		
◆	1. The applicant or permit holder is submitting at least one periodic monitoring proposal described on Form OP-MON in this application.	<input checked="" type="checkbox"/> YES <input type="checkbox"/> NO
◆	2. The permit currently contains at least one periodic monitoring requirement. <i>If the responses to Questions XI.K.1 and XI.K.2 are both "NO," go to Section XI.L.</i>	<input type="checkbox"/> YES <input checked="" type="checkbox"/> NO
◆	3. All periodic monitoring requirements are being removed from the permit with this application.	<input type="checkbox"/> YES <input checked="" type="checkbox"/> NO

Texas Commission on Environmental Quality
Application Area-Wide Applicability Determinations and General Information
Form OP-REQ1
Federal Operating Permit Program

Date:	08/07/2024
Permit No.:	
RN No.:	RN111340964

For SOP applications, answer ALL questions unless otherwise directed.

◆ *For GOP applications, answer ONLY these questions unless otherwise directed.*

Form OP-REQ1: Page 83	
XI. Miscellaneous (continued)	
L. Compliance Assurance Monitoring	
◆ 1. The application area includes at least one unit that does not meet the CAM exemptions in 40 CFR § 64.2(b) for all applicable requirements that it is subject to, and the unit has a pre-control device potential to emit greater than or equal to the amount in tons per year required in a site classified as a major source. <i>If the response to Question XI.L.1 is "NO," go to Section XI.M.</i>	<input checked="" type="checkbox"/> YES <input type="checkbox"/> NO
◆ 2. The unit or units defined by XI.L.1 are using a control device to comply with an applicable requirement. <i>If the response to Question XI.L.2 is "NO," go to Section XI.M.</i>	<input checked="" type="checkbox"/> YES <input type="checkbox"/> NO
◆ 3. The permit holder has submitted a CAM proposal on Form OP-MON in a previous application.	<input type="checkbox"/> YES <input checked="" type="checkbox"/> NO
◆ 4. The owner/operator or permit holder is submitting a CAM proposal on Form OP-MON according to the deadlines for submittals in 40 CFR § 64.5 in this application. <i>If the responses to Questions XI.L.3 and XI.L.4 are both "NO," go to Section XI.M.</i>	<input checked="" type="checkbox"/> YES <input type="checkbox"/> NO
5. The owner/operator or permit holder is submitting a CAM implementation plan and schedule to be incorporated as enforceable conditions in the permit.	<input type="checkbox"/> YES <input checked="" type="checkbox"/> NO
6. Provide the unit identification numbers for the units for which the applicant is submitting a CAM implementation plan and schedule in the space below.	
◆ 7. At least one unit defined by XI.L.1 and XI.L.2 is using a CEMS, COMS or PEMS meeting the requirements of 40 CFR § 64.3(d)(2).	<input checked="" type="checkbox"/> YES <input type="checkbox"/> NO
◆ 8. All units defined by XI.L.1 and XI.L.2 are using a CEMS, COMS or PEMS meeting the requirements of 40 CFR § 64.3(d)(2). <i>If the response to Question XI.L.8 is "YES," go to Section XI.M.</i>	<input checked="" type="checkbox"/> YES <input type="checkbox"/> NO

Texas Commission on Environmental Quality
Application Area-Wide Applicability Determinations and General Information
Form OP-REQ1
Federal Operating Permit Program

Date:	08/07/2024
Permit No.:	
RN No.:	RN111340964

For SOP applications, answer ALL questions unless otherwise directed.

◆ *For GOP applications, answer ONLY these questions unless otherwise directed.*

Form OP-REQ1: Page 84		
XI. Miscellaneous (continued)		
L. Compliance Assurance Monitoring (continued)		
◆	9. At least one of the CAM proposals as described by question XI.L.3 or XI.L.4 addresses particulate matter, and the emission unit has a capture system as defined in 40 CFR §64.1.	<input type="checkbox"/> YES <input type="checkbox"/> NO
◆	10. At least one of the CAM proposals as described by question XI.L.3 or XI.L.4 addresses VOC, and the emission unit has a capture system as defined in 40 CFR §64.1.	<input type="checkbox"/> YES <input type="checkbox"/> NO
◆	11. At least one of the CAM proposals as described by question XI.L.3 or XI.L.4 addresses a regulated pollutant other than particulate matter or VOC, and the emission unit has a capture system as defined in 40 CFR §64.1.	<input type="checkbox"/> YES <input type="checkbox"/> NO
◆	12. The control device in the CAM proposal as described by question XI.L.3 or XI.L.4 has a bypass.	<input type="checkbox"/> YES <input type="checkbox"/> NO
M. Title 30 TAC Chapter 113, Subchapter D, Division 5 - Emission Guidelines and Compliance Times		
◆	1. The application area includes at least one air curtain incinerator that commenced construction on or before December 9, 2004. <i>If the response to Question XI.M.1 is "NO," or "N/A," go to Section XII.</i>	<input type="checkbox"/> YES <input checked="" type="checkbox"/> NO <input type="checkbox"/> N/A
◆	2. All air curtain incinerators constructed on or before December 9, 2004 combust only wood waste, clean lumber, or yard waste or a mixture of these materials.	<input type="checkbox"/> YES <input type="checkbox"/> NO
XII. New Source Review (NSR) Authorizations		
A. Waste Permits with Air Addendum		
◆	1. The application area includes a Municipal Solid Waste Permit or an Industrial Hazardous Waste with an Air Addendum. <i>If the response to XII.A.1 is "YES," include the waste permit numbers and issuance date in Section XII.J.</i>	<input type="checkbox"/> YES <input checked="" type="checkbox"/> NO

Texas Commission on Environmental Quality
Application Area-Wide Applicability Determinations and General Information
Form OP-REQ1
Federal Operating Permit Program

Date:	08/07/2024
Permit No.:	
RN No.:	RN111340964

For SOP applications, answer ALL questions unless otherwise directed.

◆ *For GOP applications, answer ONLY these questions unless otherwise directed.*

Form OP-REQ1: Page 85		
XII. New Source Review (NSR) Authorizations (continued)		
B. Air Quality Standard Permits		
◆	1. The application area includes at least one Air Quality Standard Permit NSR authorization. <i>If the response to XII.B.1 is "NO," go to Section XII.C. If the response to XII.B.1 is "YES," be sure to include the standard permit's registration numbers in Section XII.H and answer XII.B.2 - B.16 as appropriate.</i>	<input checked="" type="checkbox"/> YES <input type="checkbox"/> NO
◆	2. The application area includes at least one "State Pollution Control Project" Air Quality Standard Permit NSR authorization under 30 TAC § 116.617.	<input type="checkbox"/> YES <input checked="" type="checkbox"/> NO
◆	3. The application area includes at least one non-rule Air Quality Standard Permit for Pollution Control Projects NSR authorization.	<input type="checkbox"/> YES <input checked="" type="checkbox"/> NO
◆	4. The application area includes at least one "Installation and/or Modification of Oil and Gas Facilities" Air Quality Standard Permit NSR authorization under 30 TAC § 116.620.	<input type="checkbox"/> YES <input checked="" type="checkbox"/> NO
◆	5. The application area includes at least one non-rule Air Quality Standard Permit for Oil and Gas Handling and Production Facilities NSR authorization.	<input type="checkbox"/> YES <input checked="" type="checkbox"/> NO
◆	6. The application area includes at least one "Municipal Solid Waste Landfill" Air Quality Standard Permit NSR authorization under 30 TAC § 116.621.	<input type="checkbox"/> YES <input checked="" type="checkbox"/> NO
◆	7. The application area includes at least one "Municipal Solid Waste Landfill Facilities and Transfer Stations" Standard Permit authorization under 30 TAC Chapter 330, Subchapter U.	<input type="checkbox"/> YES <input checked="" type="checkbox"/> NO
	8. The application area includes at least one "Concrete Batch Plant" Air Quality Standard Permit NSR authorization.	<input type="checkbox"/> YES <input checked="" type="checkbox"/> NO
◆	9. The application area includes at least one "Concrete Batch Plant with Enhanced Controls" Air Quality Standard Permit NSR authorization.	<input type="checkbox"/> YES <input checked="" type="checkbox"/> NO
◆	10. The application area includes at least one "Hot Mix Asphalt Plant" Air Quality Standard Permit NSR authorization.	<input type="checkbox"/> YES <input checked="" type="checkbox"/> NO

Texas Commission on Environmental Quality
Application Area-Wide Applicability Determinations and General Information
Form OP-REQ1
Federal Operating Permit Program

Date:	08/07/2024
Permit No.:	
RN No.:	RN111340964

For SOP applications, answer ALL questions unless otherwise directed.

◆ *For GOP applications, answer ONLY these questions unless otherwise directed.*

Form OP-REQ1: Page 86		
XII. New Source Review (NSR) Authorizations (continued)		
B. Air Quality Standard Permits (continued)		
◆	11. The application area includes at least one "Rock Crusher" Air Quality Standard Permit NSR authorization.	<input type="checkbox"/> YES <input checked="" type="checkbox"/> NO
◆	12. The application area includes at least one "Electric Generating Unit" Air Quality Standard Permit NSR authorization. <i>If the response to XII.B.12 is "NO," go to Question XII.B.15.</i>	<input checked="" type="checkbox"/> YES <input type="checkbox"/> NO
◆	13. For purposes of "Electric Generating Unit" Air Quality Standard Permit, the application area is located in the East Texas Region.	<input checked="" type="checkbox"/> YES <input type="checkbox"/> NO
◆	14. For purposes of "Electric Generating Unit" Air Quality Standard Permit, the application area is located in the West Texas Region.	<input type="checkbox"/> YES <input checked="" type="checkbox"/> NO
◆	15. The application area includes at least one "Boiler" Air Quality Standard Permit NSR authorization.	<input type="checkbox"/> YES <input checked="" type="checkbox"/> NO
◆	16. The application area includes at least one "Sawmill" Air Quality Standard Permit NSR authorization.	<input type="checkbox"/> YES <input checked="" type="checkbox"/> NO
C. Flexible Permits		
	1. The application area includes at least one Flexible Permit NSR authorization.	<input type="checkbox"/> YES <input checked="" type="checkbox"/> NO
D. Multiple Plant Permits		
	1. The application area includes at least one Multi-Plant Permit NSR authorization.	<input type="checkbox"/> YES <input checked="" type="checkbox"/> NO

Texas Commission on Environmental Quality
Application Area-Wide Applicability Determinations and General Information
Form OP-REQ1
Federal Operating Permit Program

Date:	08/07/2024
Permit No.:	
RN No.:	RN111340964

For SOP applications, answer ALL questions unless otherwise directed.

◆ *For GOP applications, answer ONLY these questions unless otherwise directed.*

Form OP-REQ1: Page 87			
XII. NSR Authorizations (Attach additional sheets if necessary for sections E-J)			
E. PSD Permits and PSD Major Pollutants			
PSD Permit No.:	Issuance Date:	Pollutant(s):	
PSD Permit No.:	Issuance Date:	Pollutant(s):	
PSD Permit No.:	Issuance Date:	Pollutant(s):	
PSD Permit No.:	Issuance Date:	Pollutant(s):	
If PSD Permits are held for the application area, please complete the Major NSR Summary Table located under the Technical Forms heading at: www.tceq.texas.gov/permitting/air/titlev/site/site_experts.html .			
F. Nonattainment (NA) Permits and NA Major Pollutants			
NA Permit No.:	Issuance Date:	Pollutant(s):	
NA Permit No.:	Issuance Date:	Pollutant(s):	
NA Permit No.:	Issuance Date:	Pollutant(s):	
NA Permit No.:	Issuance Date:	Pollutant(s):	
If NA Permits are held for the application area, please complete the Major NSR Summary Table located under the Technical Forms heading at: www.tceq.texas.gov/permitting/air/titlev/site/site_experts.html .			
G. NSR Authorizations with FCAA § 112(g) Requirements			
NSR Permit No.:	Issuance Date:	NSR Permit No.:	Issuance Date:
NSR Permit No.:	Issuance Date:	NSR Permit No.:	Issuance Date:
NSR Permit No.:	Issuance Date:	NSR Permit No.:	Issuance Date:
NSR Permit No.:	Issuance Date:	NSR Permit No.:	Issuance Date:
◆ H. Title 30 TAC Chapter 116 Permits, Special Permits, Standard Permits, Other Authorizations (Other Than Permits By Rule, PSD Permits, NA Permits) for the Application Area			
Authorization No.: 168123	Issuance Date: 11/10/2022	Authorization No.:	Issuance Date:
Authorization No.:	Issuance Date:	Authorization No.:	Issuance Date:
Authorization No.:	Issuance Date:	Authorization No.:	Issuance Date:
Authorization No.:	Issuance Date:	Authorization No.:	Issuance Date:

Texas Commission on Environmental Quality
Application Area-Wide Applicability Determinations and General Information
Form OP-REQ1
Federal Operating Permit Program

Date:	08/07/2024
Permit No.:	
RN No.:	RN111340964

For SOP applications, answer ALL questions unless otherwise directed.

◆ *For GOP applications, answer ONLY these questions unless otherwise directed.*

Form OP-REQ1: Page 88	
XII. NSR Authorizations (Attach additional sheets if necessary for sections E-J)	
◆ I. Permits by Rule (30 TAC Chapter 106) for the Application Area	
<i>A list of selected Permits by Rule (previously referred to as standard exemptions) that are required to be listed in the FOP application is available in the instructions.</i>	
PBR No.: 106.263	Version No./Date: 11/01/2001
PBR No.: 106.472	Version No./Date: 09/04/2000
PBR No.: 106.532	Version No./Date: 09/04/2000
PBR No.:	Version No./Date:
PBR No.:	Version No./Date:
PBR No.:	Version No./Date:
PBR No.:	Version No./Date:
PBR No.:	Version No./Date:
PBR No.:	Version No./Date:
PBR No.:	Version No./Date:
PBR No.:	Version No./Date:
PBR No.:	Version No./Date:
PBR No.:	Version No./Date:
PBR No.:	Version No./Date:
PBR No.:	Version No./Date:
◆ J. Municipal Solid Waste and Industrial Hazardous Waste Permits With an Air Addendum	
Permit No.:	Issuance Date:
Permit No.:	Issuance Date:
Permit No.:	Issuance Date:
Permit No.:	Issuance Date:

FORM OP-REQ2

Texas Commission on Environmental Quality
Form OP-REQ2
Negative Applicable Requirement Determinations
Federal Operating Permit Program

Date:	8/7/2024	Permit No.:		Regulated Entity No.:	RN111340964
Area Name:	Remy Jade II			Customer Reference No.:	0

Unit AI	Revision No.	Unit/Group/Process		Potentially Applicable Regulatory Name	Negative Applicability Citation	Negative Applicability Reason
		ID No.	Applicable Form			
		GRPTURBII	OP-REQ2	40 CFR Part 63, Subpart YYY, Stationary Combustion Turbines	\$63.6085	The combustion turbine units are not located at a major source of HAPs
		PAINTING	OP-REQ2	40 CFR Part 63, Subpart HHHHHH, Paint Stripping and Miscellaneous Surface Coating Operations at Area Sources	\$63.11170(a)	The site does not use methylene chloride to conduct paint stripping operations, nor does the site conduct any painting other than for facility maintenance, as defined in 40 CFR §63.11180.
		PAINTING	OP-REQ2	40 CFR Part 63, Subpart MMMM, Surface Coating of Miscellaneous Metal Parts and Products	\$63.3881(b)	The site is not a major source of HAPs.
		OWTK	OP-REQ2	30 TAC Chapter 115, Subchapter B, Division 1, Storage of Volatile Organic Compounds	§115.111(a)(8)	The oil-water separator is exempt from the requirements of this division because the storage capacity is less than or equal to 1,000 gallons.
		OWTK	OP-REQ2	30 TAC Chapter 115, Subchapter B, Division 3, Water Separation	30 TAC §115.137(a)(3)	The oil-water separator is fully covered and is designed solely to capture stormwater, spills, or exterior surface cleanup waters.
		OWTK	OP-REQ2	40 CFR Part 60, Subpart Kb, Standards of Performance for Volatile Organic Liquid Storage Vessels	\$60.110b(a)	The subpart does not apply to the oil-water separator because the capacity is less than 19,800 gallons.
		OWTK	OP-REQ2	40 CFR Part 63, Subpart VV, Oil-Water Separators and Organic-Water Separators	\$63.1040	No other subpart of 40 CFR Parts 60, 61, or 63 references the use of this subpart for air emission control.
		DRAINTANK	OP-REQ2	30 TAC Chapter 115, Subchapter B, Division 1, Storage of Volatile Organic Compounds	§115.111(a)(8)	The storage tank is exempt from the requirements of this division because the storage capacity is less than or equal to 1,000 gallons.
		DRAINTANK	OP-REQ2	40 CFR Part 60, Subpart Kb, Standards of Performance for Volatile Organic Liquid Storage Vessels	\$60.110b(a)	The subpart does not apply to the storage vessel because the capacity is less than 19,800 gallons.

FORM OP- REQ3

Applicable Requirements Summary
OP-REQ3 (Page 1)
Federal Operating Permit Program

Table 1a: Additions

Date: 8/7/2024		Regulated Entity No.: RN111340964		Permit No.:		
Company Name: Remy Jade II, LLC		Area Name: Remy Jade II				
Revision No.	Unit / Group / Process ID No.	Unit / Group / Process Applicable Form	SOP/GOP Index No.	Pollutant	Applicable Regulatory Requirement Name	Applicable Regulatory Requirement Standard(s)
	GRPTURBII	OP-UA11	R7201	NOX	30 TAC Chapter 117, Subchapter B, Division 3	\$117.310(d)(3) \$117.310(a), (a)(10)(A), (b), [G](e)(1), (e)(2), [G](e)(3), (e)(4) \$117.320(a)-(b), [G](c), (i)-(k) \$117.340(f)(1), (l)(2), (p)(1), (p)(3)
	GRPTURBII	OP-UA11	R7201	CO	30 TAC Chapter 117, Subchapter B, Division 3	\$117.310(c)(1) \$117.310(c)(1)(A) \$117.340(f)(1)
	GRPTURBII	OP-UA11	R7201	NH3	30 TAC Chapter 117, Subchapter B, Division 3	\$117.310(c)(2) \$117.310(c)(2)(B) \$117.340(f)(1)
	GRPTURBII	OP-UA11	60KKKK	NOX	40 CFR Part 60, Subpart KKKK	\$60.4320(a)-Table 1 \$60.4320(a)-(b) \$60.4325 \$60.4333(a) \$60.4335(b)(1) [G]\$60.4345
	GRPTURBII	OP-UA11	60KKKK	SO2	40 CFR Part 60, Subpart KKKK	\$60.4330(a)(2) \$60.4333(a)

Applicable Requirements Summary
OP-REQ3 (Page 1)
Federal Operating Permit Program

Table 1a: Additions

Date: 8/7/2024		Regulated Entity No.: RN111340964		Permit No.:	
Company Name: Remy Jade II, LLC		Area Name: Remy Jade II			

Revision No.	Unit / Group / Process ID No.	Unit / Group / Process Applicable Form	SOP/GOP Index No.	Pollutant	Applicable Regulatory Requirement Name	Applicable Regulatory Requirement Standard(s)
	GRPTURBII	OP-UA11	60KKKK-75	NOX	40 CFR Part 60, Subpart KKKK	\$60.4320(a)-Table 1 \$60.4320(a)-(b) \$60.4325 \$60.4333(a) \$60.4335(b)(1) [G]\$60.4345
	GRPTURBII	OP-UA11	60KKKK-75	SO2	40 CFR Part 60, Subpart KKKK	\$60.4330(a)(2) \$60.4333(a)
	GRPTURBII	OP-UA11	60TTTT	CO2	40 CFR Part 60, Subpart TTTT	\$60.5520(a)-Table 2 \$60.5520(d),(d)(1)
	GRPTURBII	OP-UA15	R1111	PM (OPACITY)	30 TAC Chapter 111, Subchapter A, Division 1	\$111.111(a)(1)(C) \$111.111(a)(1)(E)
	GRPOVENTII	OP-UA15	R5120	VOC	30 TAC Chapter 115, Subchapter B, Division 2	\$115.127(a)(2)(A) [G]\$115.122(a)(4) \$115.127(a)(2)
	UOIL-LOAD	OP-UA4	R5211	VOC	30 TAC Chapter 115, Subchapter C, Division 1	\$115.217(a)(1) \$115.214(a)(1)(B), (a)(1)(D), (a)(1)(D)(i)

Applicable Requirements Summary
OP-REQ3 (Page 2)
Federal Operating Permit Program

Table 1b: Additions

Date:	8/7/2024	Regulated Entity No.:	RN111340964	Permit No.:	
Company Name:	Remy Jade II, LLC	Area Name:	Remy Jade II		

Revision No.	Unit / Group / Process ID No.	SOP/GOP Index No.	Pollutant	Monitoring and Testing Requirements	Recordkeeping Requirements	Reporting Requirements
	GRPTURBII	OP-UA11	NOX	§117.320(d), [G](e), (h), (k) §117.335(a)(1), (a)(4), (b), (c), (d), (g) §117.340(a), [G](c)(3), (l)(2), (o)(1), (p)(1) §117.8100(a), (a)(2), (a)(5), (a)(5)(A)-(B), [G](a)(5)(D)-(E), (a)(6)	§117.320(f) §117.345(a), (f), (f)(1), (f)(2), (f)(8), (f)(9) §117.8100(a)(5)(C)	§117.320(g) §117.335(b), (g) §117.345[G](b)-(c),(d), (d)(3) §117.8010, [G](1), (2), (2)(A)-(D)[G]§117.8010(3), (4), [G](5), (6), [G](7), [G](8) §117.8100(c)
	GRPTURBII	OP-UA11	CO	§117.335[G](a)(1), (a)(4), (b), (c), (d), (f), (f)(3), (g) §117.340(a), (e), [G](f)(2) §117.8100(a), (a)(2), (a)(5), (a)(5)(A)-(B), [G](a)(5)(D)-(E), (a)(6)	§117.345(a), (f), (f)(1), [G](f)(2), (f)(7), (f)(8), (f)(9) §117.8100(a)(5)(C)	§117.335(b), (g) §117.345[G](b)-(c), (d), (d)(2)-(5) §117.8010, [G](1), (2), (2)(A)-(B), [G](3), (4), [G](5),(6), [G](7), [G](8)
	GRPTURBII	OP-UA11	NH3	§117.8120, (1), (1)(A) §117.335(a)(2), (a)(4), (b), (d), (e), (g) §117.340(d) §117.8000(b)-(c), (c)(3)-(6), [G](d) §117.8130, (1)	§117.345(a), (f), (f)(9), (f)(11)	§117.335(b), [G](b)-(c), (g) §117.8010, [G](1), (2), (2)(A)-(B), [G](3), (4), [G](5), (6), [G](7)
	GRPTURBII	OP-UA11	NOX	§60.4335(b)(1) [G]§60.4345 §60.4350(a), (b), (d), (f), (g) §60.4400[G](a), (b), (b)(1), (b)(4), (b)(5), (b)(6) [G]§60.4405	[G]§60.4345 §60.4350(d) §60.4375(a) §60.4380, [G](b) §60.4395	[G]§60.4345 §60.4350(d) §60.4375(a) §60.4380, [G](b) §60.4395
	GRPTURBII	OP-UA11	SO2	§60.4365, (a) §60.4415(a), (a)(1), (a)(1)(ii)	§60.4365(a)	§60.4375(a)

Applicable Requirements Summary
OP-REQ3 (Page 2)
Federal Operating Permit Program

Table 1b: Additions

Date:	8/7/2024	Regulated Entity No.:	RN111340964	Permit No.:	
Company Name:	Remy Jade II, LLC	Area Name:	Remy Jade II		

Revision No.	Unit / Group / Process ID No.	SOP/GOP Index No.	Pollutant	Monitoring and Testing Requirements	Recordkeeping Requirements	Reporting Requirements
	GRPTURBII	OP-UA11	NOX	§60.4335(b)(1) [G]§60.4345 §60.4350(a), (b), (d), (f), (g) §60.4400[G](a), (b), (b)(1), (b)(4), (b)(5), (b)(6) [G]§60.4405	[G]§60.4345 §60.4350(b)	[G]§60.4345 §60.4350(d) §60.4375(a) §60.4380, [G](b) §60.4395
	GRPTURBII	OP-UA11	SO2	§60.4365, (a) §60.4415(a), (a)(1), (a)(1)(ii)	§60.4365(a)	§60.4375(a)
	GRPTURBII	OP-UA11	CO2		§60.5520(d)(1) §60.5525 §60.5535(a) §60.5560(a) §60.5565(a)-(c)	
	GRPTURBII	OP-UA15	PM (OPACITY)	[G]§111.111(a)(1)(F)		
	GRPOVENTII	OP-UA15	VOC	[G]§115.125 §115.126(2)	§115.126, (2), (4)	
	UOIL-LOAD	OP-UA4	VOC	§115.214(a)(1)(A), (a)(1)(A)(i) §115.215, (4)	§115.216, (2), (3)(B)	

FORM OP-UA4

Federal Operating Permit Program

Subchapter C: Loading and Unloading of Volatile Organic Compounds

[illegible]

FORM OP-UA11

Texas Commission on Environmental Quality

[illegible]

[illegible]

[illegible]

Stationary Turbine Attributes
 Form OP-UA11 (Page 12)
 Federal Operating Permit Program
 Table 6a: Title 40 Code of Federal Regulations (40 CFR Part 60)
 Subpart KKKK: Stationary Combustion Turbines
 Texas Commission on Environmental Quality

[illegible]

Date:	Permit No.:	Regulated Entity No.:
8/7/2024		RN111340964

[illegible]

Date:	Permit No.:	Regulated Entity No.:
8/7/2024		RN111340964

[illegible]

FORM OP-UA15

Form OP-UA15 (Page 1)

Table 1a: Title 30 Texas Administrative Code Chapter 111 (30 TAC Chapter 111)

Subchapter A: Visible Emissions

[illegible]

Form OP-UA15 (Page 3)

Table 2a: Title 30 Texas Administrative Code Chapter 115 (30 TAC Chapter 115)

Subchapter B: Vent Gas Control

[illegible]

FORMS OP-MON

Texas Commission on Environmental Quality
Monitoring Requirements
Form OP-MON (Page 3)
Federal Operating Permit Program
Table 1c: CAM/PM Case-By-Case Additions

I. Identifying Information		
Account No.:	RN No.: RN111340964	CN:
Permit No: TBA	Project No.: TBA	
Area Name: Remy Jade II		
Company Name: Remy Jade II, LLC		
II. Unit/Emission Point/Group/Process Information		
Revision No.:		
Unit/EPN/Group/Process ID No.: GRPTURBII		
Applicable Form: N/A		
III. Applicable Regulatory Requirement		
Name: 30 TAC Chapter 116, Standard Permits		
SOP/GOP Index No.:		
Pollutant: CO		
Main Standard: 168123		
Monitoring Type: CAM		
Unit Size: SM		
Deviation Limit: CO emissions per turbine may not exceed 9.58 lb CO/hr on a 24-op-hour avg, excluding periods of maintenance, start-up, or shutdown operation. During MSS operation, CO emissions per turbine may not exceed 50.44 lb CO/hr on a 24-op-hour avg.		
IV. Control Device Information		
Control Device ID No.: OXCAT-7 and OXCAT-8		
Device Type: OTH		
V. CAM Case-by-case		
Indicator: CO concentration – Hourly		
Minimum Frequency: Four times per hour		
Averaging Period: Rolling 24 operating hours		
QA/QC Procedures: Use a continuous emission monitoring system (CEMS) to measure and record the carbon monoxide concentration in the exhaust stream. The CEMS shall be operated in accordance with the monitoring requirements of 40 CFR Part 75 and the performance specifications of 40 CFR Part 75, Appendix A, and the QA/QC procedures of 40 CFR Part 75, Appendix B. CO Emissions shall be calculated in units of lb/hr.		

Texas Commission on Environmental Quality
Monitoring Requirements
Form OP-MON (Page 3)
Federal Operating Permit Program
Table 1c: CAM/PM Case-By-Case Additions

I. Identifying Information		
Account No.:	RN No.: RN111340964	CN:
Permit No: TBA	Project No.: TBA	
Area Name: Remy Jade II		
Company Name: Remy Jade II, LLC		
II. Unit/Emission Point/Group/Process Information		
Revision No.:		
Unit/EPN/Group/Process ID No.: GRPTURBII		
Applicable Form: N/A		
III. Applicable Regulatory Requirement		
Name: 30 TAC Chapter 116, Standard Permits		
SOP/GOP Index No.:		
Pollutant: CO		
Main Standard: 168123		
Monitoring Type: CAM		
Unit Size: SM		
Deviation Limit: CO emissions for the turbine group may not exceed 45.85 tons CO/year on a 12-month average		
IV. Control Device Information		
Control Device ID No.: OXCAT-7 through OXCAT-8		
Device Type: OTH		
V. CAM Case-by-case		
Indicator: CO concentration – Monthly		
Minimum Frequency: Four times per hour		
Averaging Period: Rolling 12 months		
QA/QC Procedures: Use a continuous emission monitoring system (CEMS) to measure and record the carbon monoxide concentration in the exhaust stream. The CEMS shall be operated in accordance with the monitoring requirements of 40 CFR Part 75 and the performance specifications of 40 CFR Part 75, Appendix A, and the QA/QC procedures of 40 CFR Part 75, Appendix B. CO Emissions shall be calculated in units of tons/year.		

Texas Commission on Environmental Quality
Monitoring Requirements
Form OP-MON (Page 3)
Federal Operating Permit Program
Table 1c: CAM/PM Case-By-Case Additions

I. Identifying Information		
Account No.:	RN No.: RN111340964	CN:
Permit No: TBA	Project No.: TBA	
Area Name: Remy Jade II		
Company Name: Remy Jade II, LLC		
II. Unit/Emission Point/Group/Process Information		
Revision No.:		
Unit/EPN/Group/Process ID No.: GRPTURBII		
Applicable Form: N/A		
III. Applicable Regulatory Requirement		
Name: 30 TAC Chapter 116, Standard Permits		
SOP/GOP Index No.:		
Pollutant: NOx		
Main Standard: 168123		
Monitoring Type: CAM		
Unit Size: SM		
Deviation Limit: NOx emissions per turbine may not exceed 0.14 lb/MWh on a 24-operating-hour average, excluding periods of maintenance, start-up, or shutdown operation		
IV. Control Device Information		
Control Device ID No.: SCR-7 and SCR-8 and SWIS-7 and SWIS-8		
Device Type: SCR and SWIS		
V. CAM Case-by-case		
Indicator: NOx concentration – Hourly MW		
Minimum Frequency: Four times per hour		
Averaging Period: Rolling 24 operating hours		
QA/QC Procedures/ Verification Procedures/ Representative Data: Use a continuous emission monitoring system (CEMS) to measure and record the concentration of nitrogen oxides and oxygen in the exhaust stream of the control device. The CEMS shall be operated in accordance with the monitoring requirements of 40 CFR Part 75 and the performance specifications of 40 CFR Part 75, Appendix A, and the QA/QC procedures of 40 CFR Part 75, Appendix B. NOx Emissions shall be calculated in units of lb/MWh.		

Texas Commission on Environmental Quality
Monitoring Requirements
Form OP-MON (Page 3)
Federal Operating Permit Program
Table 1c: CAM/PM Case-By-Case Additions

I. Identifying Information		
Account No.:	RN No.: RN111340964	CN:
Permit No: TBA	Project No.: TBA	
Area Name: Remy Jade II		
Company Name: Remy Jade II, LLC		
II. Unit/Emission Point/Group/Process Information		
Revision No.:		
Unit/EPN/Group/Process ID No.: GRPTURBII		
Applicable Form: N/A		
III. Applicable Regulatory Requirement		
Name: 30 TAC Chapter 116, Standard Permits		
SOP/GOP Index No.:		
Pollutant: NOx		
Main Standard: 168123		
Monitoring Type: CAM		
Unit Size: SM		
Deviation Limit: NOx emissions per turbine may not exceed 7.00 lb NOx/hr on a 24-op-hour avg, excluding periods of maintenance, start-up, or shutdown operation. During MSS operation, NOx emissions per turbine may not exceed 36.58 lb NOx/hr on a 24-op-hour avg.		
IV. Control Device Information		
Control Device ID No.: SCR-7 and SCR-8 and SWIS-7 and SWIS-8		
Device Type: SCR and SWIS		
V. CAM Case-by-case		
Indicator: NOx concentration (lb/hr)		
Minimum Frequency: Four times per hour		
Averaging Period: Rolling 24 operating hours		
QA/QC Procedures/ Verification Procedures/ Representative Data: Use a continuous emission monitoring system (CEMS) to measure the concentration of nitrogen oxides and oxygen in the exhaust stream of the control device. The CEMS shall be operated in accordance with the monitoring requirements of 40 CFR Part 75 and the performance specifications of 40 CFR Part 75, Appendix A, and the QA/QC procedures of 40 CFR Part 75, Appendix B. NOx Emissions shall be calculated in units of lb/hr.		

Texas Commission on Environmental Quality
Monitoring Requirements
Form OP-MON (Page 3)
Federal Operating Permit Program
Table 1c: CAM/PM Case-By-Case Additions

I. Identifying Information		
Account No.:	RN No.: RN111340964	CN:
Permit No: TBA	Project No.: TBA	
Area Name: Remy Jade II		
Company Name: Remy Jade II, LLC		
II. Unit/Emission Point/Group/Process Information		
Revision No.:		
Unit/EPN/Group/Process ID No.: GRPTURBII		
Applicable Form: N/A		
III. Applicable Regulatory Requirement		
Name: 30 TAC Chapter 116, Standard Permits		
SOP/GOP Index No.:		
Pollutant: NOx		
Main Standard: 168123		
Monitoring Type: CAM		
Unit Size: SM		
Deviation Limit: NOx emissions for the turbine group may not exceed 49.15 tons NOx/year on a 12-month average		
IV. Control Device Information		
Control Device ID No.: SCR-7 and SCR-8 and SWIS-7 and SWIS-8		
Device Type: SCR and SWIS		
V. CAM Case-by-case		
Indicator: NOx concentration (tpy)		
Minimum Frequency: Four times per hour		
Averaging Period: Rolling 12 months		
QA/QC Procedures/ Verification Procedures/ Representative Data: Use a continuous emission monitoring system (CEMS) to measure the concentration of nitrogen oxides and oxygen in the exhaust stream of the control device. The CEMS shall be operated in accordance with the monitoring requirements of 40 CFR Part 75 and the performance specifications of 40 CFR Part 75, Appendix A, and the QA/QC procedures of 40 CFR Part 75, Appendix B. NOx Emissions shall be calculated in units of tons/year.		

Texas Commission on Environmental Quality
Monitoring Requirements
Form OP-MON (Page 1)
Federal Operating Permit Program
Table 1a: CAM/PM Additions

I. Identifying Information		
Account No.:	RN No.: RN111340964	CN:
Permit No: TBA	Project No.: TBA	
Area Name: Remy Jade II		
Company Name: Remy Jade II, LLC		
II. Unit/Emission Point/Group/Process Information		
Revision No.:		
Unit/EPN/Group/Process ID No.: GRPTURBII		
Applicable Form: OP-UA15		
III. Applicable Regulatory Requirement		
Name: Title 30 TAC Chapter 111, Subchapter A: Visible Emissions		
SOP/GOP Index No.: R1111		
Pollutant: PM (OPACITY)		
Main Standard: §111.111(a)(1)(C)		
IV. Title V Monitoring Information		
Monitoring Type: PM		
Unit Size:		
CAM/PM Option No.: PM-P-030		
Deviation Limit: Combusting a fuel other than natural gas		
CAM/PM Option No.:		
Deviation Limit:		
V. Control Device Information		
Control Device ID No.:		
Control Device Type:		

Texas Commission on Environmental Quality
Monitoring Requirements
Form OP-MON (Page 3)
Federal Operating Permit Program
Table 1c: CAM/PM Case-By-Case Additions

I. Identifying Information		
Account No.:	RN No.: RN111340964	CN:
Permit No: TBA	Project No.: TBA	
Area Name: Remy Jade II		
Company Name: Remy Jade II, LLC		
II. Unit/Emission Point/Group/Process Information		
Revision No.:		
Unit/EPN/Group/Process ID No.: GRPTURBII		
Applicable Form: OP-UA11		
III. Applicable Regulatory Requirement		
Name: Title 30 TAC Chapter 117, Subchapter B		
SOP/GOP Index No.: R7201		
Pollutant: NH3		
Main Standard: §117.310(c)(2)(A)		
Monitoring Type: PM		
Unit Size:		
Deviation Limit: NH3 emissions per turbine may not exceed 10 ppmv at 15% O2, dry on a block one-hour averaging period		
IV. Control Device Information		
Control Device ID No.:		
Device Type:		
V. CAM Case-by-case		
Indicator:		
Minimum Frequency:		
Averaging Period:		
QA/QC Procedures:		
Verification Procedures:		
Representative Date:		
VI. Periodic Monitoring Case-by-case		
Indicator: NH3 concentration	Minimum Frequency: Hourly	
Averaging Period: Block one-hour		

I. Identifying Information

Periodic Monitoring Text: Ammonia emissions are calculated as the difference between the input ammonia, measured by the ammonia injection rate, and the ammonia reacted, measured by the differential NO_x upstream and downstream of the control device that injects ammonia into the exhaust stream. The ammonia emissions must be calculated in accordance with 30 TAC §117.8130(1). The ammonia concentration in the deviation limit is the maximum ammonia concentration limit in the underlying applicable requirement. Any monitoring data above the maximum limit shall be considered and reported as a deviation.

FORM OP-PBRSUP

**Texas Commission on Environmental Quality
Permit By Rule Supplemental Table (Page 3)**

Table C: Claimed (not registered) Permits by Rule (30 TAC Chapter 106) for Insignificant Sources for the Application Area

[illegible]

**Texas Commission on Environmental Quality
Permit By Rule Supplemental Table (Page 4)**

Table D: Monitoring Requirements for claimed (not registered) PBRs for the Application Area

Date		Permit Number	Regulated Entity Number
8/7/2024			RN111340964

Unit ID No.	PBR No.	Version No./Date	Monitoring Requirement
PAINTING	106.263	11/01/2001	Records of maintenance painting and blasting including: the equipment worked on; dates and times; and air emissions.
OWTK	106.532	09/04/2000	Maintain records, including test results, standard reference materials, calculations, and/or other information, which document that the sum of the partial pressures of all species of VOC in the oil/water separator is less than 1.5 psia.
DRAINTANK	106.472	09/04/2000	Maintain documentation that the material stored is a lube oil/additive, fuel, polymer, detergent, or an organic liquid with BP>300F.
UOIL-LOAD	106.472	09/04/2000	Maintain documentation that the material stored is a lube oil/additive, fuel, polymer, detergent, or an organic liquid with BP>300F.

PUBLIC INVOLVEMENT PLAN FORM



Texas Commission on Environmental Quality

Public Involvement Plan Form for Permit and Registration Applications

The Public Involvement Plan is intended to provide applicants and the agency with information about how public outreach will be accomplished for certain types of applications in certain geographical areas of the state. It is intended to apply to new activities; major changes at existing plants, facilities, and processes; and to activities which are likely to have significant interest from the public. This preliminary screening is designed to identify applications that will benefit from an initial assessment of the need for enhanced public outreach.

All applicable sections of this form should be completed and submitted with the permit or registration application. For instructions on how to complete this form, see TCEQ-20960-inst.

Section 1. Preliminary Screening

- ☒ New Permit or Registration Application
☐ New Activity - modification, registration, amendment, facility, etc. (see instructions)

If neither of the above boxes are checked, completion of the form is not required and does not need to be submitted.

Section 2. Secondary Screening

- ☒ Requires public notice,
☐ Considered to have significant public interest, and
☒ Located within any of the following geographical locations:

- Austin
- Dallas
- Fort Worth
- Houston
- San Antonio
- West Texas
- Texas Panhandle
- Along the Texas/Mexico Border
- Other geographical locations should be decided on a case-by-case basis

**If all the above boxes are not checked, a Public Involvement Plan is not necessary.
Stop after Section 2 and submit the form.**

- ☒ Public Involvement Plan not applicable to this application. Provide **brief** explanation.

See comment to Section 5(g)

Section 3. Application Information

Type of Application (check all that apply):

Air ☐ Initial ☐ Federal ☐ Amendment ☐ Standard Permit ☒ Title V
Waste ☐ Municipal Solid Waste ☐ Industrial and Hazardous Waste ☐ Scrap Tire
☐ Radioactive Material Licensing ☐ Underground Injection Control

Water Quality

☐ Texas Pollutant Discharge Elimination System (TPDES)
☐ Texas Land Application Permit (TLAP)
☐ State Only Concentrated Animal Feeding Operation (CAFO)
☐ Water Treatment Plant Residuals Disposal Permit
☐ Class B Biosolids Land Application Permit
☐ Domestic Septage Land Application Registration

Water Rights New Permit

☐ New Appropriation of Water
☐ New or existing reservoir

Amendment to an Existing Water Right

☐ Add a New Appropriation of Water
☐ Add a New or Existing Reservoir
☐ Major Amendment that could affect other water rights or the environment

Section 4. Plain Language Summary

Provide a brief description of planned activities.

Remy Jade II LLC proposes to operate Remy Jade II, comprised of two natural gas-fired simple cycle combustion turbines and ancillary equipment, located at the Remy Jade Power Station (RN 111340964). The facility is located west of Danek Road, approximately 1 mile west of the intersection with Farm-to-Market 1942 Road, in Barrett, Harris County, Texas 77532.

Section 5. Community and Demographic Information

Community information can be found using EPA's EJ Screen, U.S. Census Bureau information, or generally available demographic tools.

Information gathered in this section can assist with the determination of whether alternative language notice is necessary. Please provide the following information.

Barrett

(City)

Harris

(County)

5,223

(Census Tract)

Please indicate which of these three is the level used for gathering the following information.

☒

City

☐

County

☐

Census Tract

(a) Percent of people over 25 years of age who at least graduated from high school

33.2%

(b) Per capita income for population near the specified location

\$60,509

(c) Percent of minority population and percent of population by race within the specified location

41 % Hispanic or Latino

45% Black

2% White 2% Other



(d) Percent of Linguistically Isolated Households by language within the specified location

29.3% Spanish, Barrett, TX

(e) Languages commonly spoken in area by percentage

Spanish 29.3%

English 68.6%

(f) Community and/or Stakeholder Groups

(g) Historic public interest or involvement

Historically there has not been public interest in the site; however, the site's pending TPDES major amendment application has generated public comment and has been concurrently referred to ADR and SOAH for a contested case hearing.



Section 6. Planned Public Outreach Activities

(a) Is this application subject to the public participation requirements of Title 30 Texas Administrative Code (30 TAC) Chapter 39?

☐ Yes ☒ No

(b) If yes, do you intend at this time to provide public outreach other than what is required by rule?

☐ Yes ☐ No

If Yes, please describe.

If you answered "yes" that this application is subject to 30 TAC Chapter 39, answering the remaining questions in Section 6 is not required.

(c) Will you provide notice of this application in alternative languages?

☒ Yes ☐ No

Please refer to Section 5. If more than 5% of the population potentially affected by your application is Limited English Proficient, then you are required to provide notice in the alternative language.

If yes, how will you provide notice in alternative languages?

- ☒ Publish in alternative language newspaper
- ☐ Posted on Commissioner's Integrated Database Website
- ☐ Mailed by TCEQ's Office of the Chief Clerk
- ☐ Other (specify)

(d) Is there an opportunity for some type of public meeting, including after notice?

☒ Yes ☐ No

(e) If a public meeting is held, will a translator be provided if requested?

☒ Yes ☐ No

(f) Hard copies of the application will be available at the following (check all that apply):

- ☐ TCEQ Regional Office ☐ TCEQ Central Office
- ☒ Public Place (specify) Crosby Edith Fae Cook Cole Branch Library, 135 Hare Rd

Section 7. Voluntary Submittal

For applicants voluntarily providing this Public Involvement Plan, who are not subject to formal public participation requirements.

Will you provide notice of this application, including notice in alternative languages?

☐ Yes ☐ No

What types of notice will be provided?

- ☐ Publish in alternative language newspaper
- ☐ Posted on Commissioner's Integrated Database Website
- ☐ Mailed by TCEQ's Office of the Chief Clerk
- ☐ Other (specify)

CERTIFICATE OF REPRESENTATION



Certificate of Representation

See instructions and 40 CFR 72.24, 97.416, 97.516, 97.616, 97.716, 97.816, and 97.916, 97.1016, or a comparable state regulation, as applicable. Note that the designated representative identified on this form is also the certifying official responsible for making related submissions for the identified unit(s), under additional programs, as indicated in the instructions.

This submission is: ☒ New

☐ Revised (revised submissions must be complete; see instructions)

STEP 1
Provide
information
for the plant

Plant Name	Remy Jade Power Station	State	TX	Plant Code	66604
County Name	Harris				
Latitude	29.846238	Longitude	-95.017241		

STEP 2
Enter
requested
information
for the
designated
representative

Name	Kevin Chaffin	Title	Director O&M		
Company Name	PROENERGY Services LLC				
Mailing Address	2001 PROENERGY Blvd	City	Sedalia	State	MO
				Zip Code	65301
Phone Number	660-829-5100	Fax Number			
Email Address	kchaffin@proenergyservices.com				

STEP 3
Enter
requested
information
for the
alternate
designated
representative

Name	Jennifer Coleman	Title	Director Regulatory Compliance		
Company Name	PROENERGY Services LLC				
Mailing Address	2001 PROENERGY Blvd	City	Sedalia	State	MO
				Zip Code	65301
Phone Number	660-829-5100	Fax Number			
Email Address	jcoleman@proenergyservices.com				

UNIT INFORMATION

STEP 4: Complete a separate page 2 for each unit located at the plant identified in STEP 1 (i.e., for each boiler, simple cycle combustion turbine, or combined cycle combustion turbine). Do not list duct burners. Indicate each program to which the unit is subject and enter all other unit-specific information. See instructions for details.

Applicable Program(s):

☒ Acid Rain

☐ CSAPR NO_x Annual

☐ CSAPR SO₂ Group 1

☐ GHG NSPS

☐ CSAPR NO_x Ozone Season Group 1

☐ CSAPR NO_x Ozone Season Group 2

☐ Texas SO₂

☐ MATS

☒ CSAPR NO_x Ozone Season Group 2

☐ CSAPR NO_x Ozone Season Group 3

☐ NO_x SIP Call

Additional Program(s):

☐ GHG NSPS

☐ MATS

☐ NO_x SIP Call

Unit ID# CT-1	Unit Type CT	Source Category Electricity generation	Generator ID Number (Maximum 8 characters) CTG-1	Acid Rain Nameplate Capacity (MW _e) 60.5	CSAPR / Texas SO ₂ / Other Nameplate Capacity (MW _e) 60.5
Enter the date the unit began (or will begin) serving any generator producing electricity for sale (including test generation) (mm/dd/yyyy): 04/01/2024		NAICS Code 221112	Has this unit ever operated at another location? Check One: <input type="checkbox"/> Yes <input checked="" type="checkbox"/> No		
Is this unit located in Indian country? Check One: <input type="checkbox"/> Yes <input checked="" type="checkbox"/> No		Is this unit ever operated at another location? Check One: <input type="checkbox"/> Yes <input checked="" type="checkbox"/> No			
Company Name: Remy Jade Generating LLC		<input checked="" type="checkbox"/> Owner <input type="checkbox"/> Operator			
Company Name: PROENERGY Services LLC		<input type="checkbox"/> Owner <input checked="" type="checkbox"/> Operator			
Company Name:		<input type="checkbox"/> Owner <input type="checkbox"/> Operator			
Company Name:		<input type="checkbox"/> Owner <input type="checkbox"/> Operator			

UNIT INFORMATION

STEP 4: Complete a separate page 2 for each unit located at the plant identified in STEP 1 (i.e., for each boiler, simple cycle combustion turbine, or combined cycle combustion turbine). Do not list duct burners. Indicate each program to which the unit is subject and enter all other unit-specific information. See instructions for details.

Applicable Program(s):

☒ Acid Rain

☐ CSAPR NO_x Annual

☐ CSAPR SO₂ Group 1

☐ GHG NSPS

☐ CSAPR NO_x Ozone Season Group 1

☐ CSAPR SO₂ Group 2

☐ MATS

☒ CSAPR NO_x Ozone Season Group 2

☐ Texas SO₂

☐ NO_x SIP Call

☐ CSAPR NO_x Ozone Season Group 3

Unit ID# CT-2	Unit Type CT	Source Category Electricity generation	Generator ID Number (Maximum 8 characters) CTG-2	Acid Rain Nameplate Capacity (MW _e) 60.5	CSAPR / Texas SO ₂ / Other Nameplate Capacity (MW _e) 60.5
NAICS Code 221112					
Enter the date the unit began (or will begin) serving any generator producing electricity for sale (including test generation) (mm/dd/yyyy): 04/01/2024		Is this unit located in Indian country? Check One: <input type="checkbox"/> Yes <input checked="" type="checkbox"/> No		Has this unit ever operated at another location? Check One: <input type="checkbox"/> Yes <input checked="" type="checkbox"/> No	
Company Name: Remy Jade Generating LLC		<input checked="" type="checkbox"/> Owner <input type="checkbox"/> Operator			
Company Name: PROENERGY Services LLC		<input type="checkbox"/> Owner <input checked="" type="checkbox"/> Operator			
Company Name:		<input type="checkbox"/> Owner <input type="checkbox"/> Operator			
Company Name:		<input type="checkbox"/> Owner <input type="checkbox"/> Operator			

UNIT INFORMATION

STEP 4: Complete a separate page 2 for each unit located at the plant identified in STEP 1 (i.e., for each boiler, simple cycle combustion turbine, or combined cycle combustion turbine). Do not list duct burners. Indicate each program to which the unit is subject and enter all other unit-specific information. See instructions for details.

Applicable Program(s):

☒ Acid Rain

☐ CSAPR NO_x Annual

☐ CSAPR NO_x Ozone Season Group 1

☒ CSAPR NO_x Ozone Season Group 2

☐ CSAPR NO_x Ozone Season Group 3

Additional Program(s):

☐ GHG NSPS

☐ MATS

☐ NO_x SIP Call

☐ CSAPR SO₂ Group 1

☐ CSAPR SO₂ Group 2

☐ Texas SO₂

Unit ID# CT-3	Unit Type CT	Source Category Electricity generation	Generator ID Number (Maximum 8 characters) CTG-3	Acid Rain Nameplate Capacity (MW _e) 60.5	CSAPR / Texas SO ₂ / Other Nameplate Capacity (MW _e) 60.5
NAICS Code 221112					
Enter the date the unit began (or will begin) serving any generator producing electricity for sale (including test generation) (mm/dd/yyyy): 04/01/2024		Is this unit located in Indian country? Check One: <input type="checkbox"/> Yes <input checked="" type="checkbox"/> No	Has this unit ever operated at another location? Check One: <input type="checkbox"/> Yes <input checked="" type="checkbox"/> No		
Company Name: Remy Jade Generating LLC		<input checked="" type="checkbox"/> Owner <input type="checkbox"/> Operator			
Company Name: PROENERGY Services LLC		<input type="checkbox"/> Owner <input checked="" type="checkbox"/> Operator			
Company Name:		<input type="checkbox"/> Owner <input type="checkbox"/> Operator			
Company Name:		<input type="checkbox"/> Owner <input type="checkbox"/> Operator			

UNIT INFORMATION

STEP 4: Complete a separate page 2 for each unit located at the plant identified in STEP 1 (i.e., for each boiler, simple cycle combustion turbine, or combined cycle combustion turbine). Do not list duct burners. Indicate each program to which the unit is subject and enter all other unit-specific information. See instructions for details.

Applicable Program(s):

☒ Acid Rain

☐ CSAPR NO_x Annual

☐ CSAPR SO₂ Group 1

☐ GHG NSPS

☐ CSAPR NO_x Ozone Season Group 1

☐ CSAPR NO_x Ozone Season Group 2

☐ Texas SO₂

☐ CSAPR NO_x Ozone Season Group 3

☐ MATS

☐ NO_x SIP Call

Additional Program(s):

Unit ID# CT-4	Unit Type CT	Source Category Electricity generation	Generator ID Number (Maximum 8 characters) CTG-4	Acid Rain Nameplate Capacity (MW _e) 60.5	CSAPR / Texas SO ₂ / Other Nameplate Capacity (MW _e) 60.5
Enter the date the unit began (or will begin) serving any generator producing electricity for sale (including test generation) (mm/dd/yyyy): 04/01/2024		NAICS Code 221112	Has this unit ever operated at another location? Check One: <input type="checkbox"/> Yes <input checked="" type="checkbox"/> No		
Is this unit located in Indian country? Check One: <input type="checkbox"/> Yes <input checked="" type="checkbox"/> No		Company Name: Remy Jade Generating LLC <input checked="" type="checkbox"/> Owner <input type="checkbox"/> Operator			
Check One: <input type="checkbox"/> Actual Date <input checked="" type="checkbox"/> Projected Date		Company Name: PROENERGY Services LLC <input type="checkbox"/> Owner <input checked="" type="checkbox"/> Operator			
		Company Name: <input type="checkbox"/> Owner <input type="checkbox"/> Operator			
		Company Name: <input type="checkbox"/> Owner <input type="checkbox"/> Operator			

UNIT INFORMATION

STEP 4: Complete a separate page 2 for each unit located at the plant identified in STEP 1 (i.e., for each boiler, simple cycle combustion turbine, or combined cycle combustion turbine). Do not list duct burners. Indicate each program to which the unit is subject and enter all other unit-specific information. See instructions for details.

Applicable Program(s):

☒ Acid Rain

☐ CSAPR NO_x Annual

☐ CSAPR SO₂ Group 1

☐ GHG NSPS

☐ CSAPR NO_x Ozone Season Group 1

☐ CSAPR SO₂ Group 2

☐ MATS

☒ CSAPR NO_x Ozone Season Group 2

☐ Texas SO₂

☐ NO_x SIP Call

☐ CSAPR NO_x Ozone Season Group 3

Unit ID# CT-5	Unit Type CT	Source Category Electricity generation	Generator ID Number (Maximum 8 characters) CTG-5	Acid Rain Nameplate Capacity (MW _e) 60.5	CSAPR / Texas SO ₂ / Other Nameplate Capacity (MW _e) 60.5
NAICS Code 221112					
Enter the date the unit began (or will begin) serving any generator producing electricity for sale (including test generation) (mm/dd/yyyy): 04/01/2024		Is this unit located in Indian country? Check One: <input type="checkbox"/> Yes <input checked="" type="checkbox"/> No		Has this unit ever operated at another location? Check One: <input type="checkbox"/> Yes <input checked="" type="checkbox"/> No	
Company Name: Remy Jade Generating LLC		<input checked="" type="checkbox"/> Owner <input type="checkbox"/> Operator			
Company Name: PROENERGY Services LLC		<input type="checkbox"/> Owner <input checked="" type="checkbox"/> Operator			
Company Name:		<input type="checkbox"/> Owner <input type="checkbox"/> Operator			
Company Name:		<input type="checkbox"/> Owner <input type="checkbox"/> Operator			

UNIT INFORMATION

STEP 4: Complete a separate page 2 for each unit located at the plant identified in STEP 1 (i.e., for each boiler, simple cycle combustion turbine, or combined cycle combustion turbine). Do not list duct burners. Indicate each program to which the unit is subject and enter all other unit-specific information. See instructions for details.

Applicable Program(s):

☒ Acid Rain

☐ CSAPR NO_x Annual

☐ CSAPR SO₂ Group 1

☐ GHG NSPS

☐ CSAPR NO_x Ozone Season Group 1

☐ CSAPR SO₂ Group 2

☐ MATS

☒ CSAPR NO_x Ozone Season Group 2

☐ Texas SO₂

☐ NO_x SIP Call

☐ CSAPR NO_x Ozone Season Group 3

Unit ID# CT-6	Unit Type CT	Source Category Electricity generation	Generator ID Number (Maximum 8 characters) CTG-6	Acid Rain Nameplate Capacity (MW _e) 60.5	CSAPR / Texas SO ₂ / Other Nameplate Capacity (MW _e) 60.5
Enter the date the unit began (or will begin) serving any generator producing electricity for sale (including test generation) (mm/dd/yyyy): 04/01/2024		NAICS Code 221112	Has this unit ever operated at another location? Check One: <input type="checkbox"/> Yes <input checked="" type="checkbox"/> No		
Is this unit located in Indian country? Check One: <input type="checkbox"/> Yes <input checked="" type="checkbox"/> No		Company Name: Remy Jade Generating LLC <input checked="" type="checkbox"/> Owner <input type="checkbox"/> Operator			
Check One: <input type="checkbox"/> Actual Date <input checked="" type="checkbox"/> Projected Date		Company Name: PROENERGY Services LLC <input type="checkbox"/> Owner <input checked="" type="checkbox"/> Operator			
		Company Name: <input type="checkbox"/> Owner <input type="checkbox"/> Operator			
		Company Name: <input type="checkbox"/> Owner <input type="checkbox"/> Operator			

UNIT INFORMATION

STEP 4: Complete a separate page 2 for each unit located at the plant identified in STEP 1 (i.e., for each boiler, simple cycle combustion turbine, or combined cycle combustion turbine). Do not list duct burners. Indicate each program to which the unit is subject and enter all other unit-specific information. See instructions for details.

Applicable Program(s):

☒ Acid Rain

☐ CSAPR NO_x Annual

☐ CSAPR NO_x Ozone Season Group 1

☒ CSAPR NO_x Ozone Season Group 2

☐ CSAPR NO_x Ozone Season Group 3

Additional Program(s):

☐ GHG NSPS

☐ MATS

☐ NO_x SIP Call

☐ CSAPR SO₂ Group 1

☐ CSAPR SO₂ Group 2

☐ Texas SO₂

Unit ID# CT-7	Unit Type CT	Source Category Electricity generation	Generator ID Number (Maximum 8 characters) CTG-7	Acid Rain Nameplate Capacity (MW _e) 60.5	CSAPR / Texas SO ₂ / Other Nameplate Capacity (MW _e) 60.5
Enter the date the unit began (or will begin) serving any generator producing electricity for sale (including test generation) (mm/dd/yyyy): 06/30/24		NAICS Code 221112	Has this unit ever operated at another location? Check One: <input type="checkbox"/> Yes <input type="checkbox"/> No		
Is this unit located in Indian country? Check One: <input type="checkbox"/> Yes <input type="checkbox"/> No		Company Name: Remy Jade II LLC <input checked="" type="checkbox"/> Owner <input type="checkbox"/> Operator			
Check One: <input type="checkbox"/> Actual Date <input type="checkbox"/> Projected Date		Company Name: PROENERGY Services LLC <input type="checkbox"/> Owner <input checked="" type="checkbox"/> Operator			
		Company Name: <input type="checkbox"/> Owner <input type="checkbox"/> Operator			
		Company Name: <input type="checkbox"/> Owner <input type="checkbox"/> Operator			

UNIT INFORMATION

STEP 4: Complete a separate page 2 for each unit located at the plant identified in STEP 1 (i.e., for each boiler, simple cycle combustion turbine, or combined cycle combustion turbine). Do not list duct burners. Indicate each program to which the unit is subject and enter all other unit-specific information. See instructions for details.

Applicable Program(s):

☒ Acid Rain

☐ CSAPR NO_x Annual

☐ CSAPR SO₂ Group 1

☐ GHG NSPS

☐ CSAPR NO_x Ozone Season Group 1

☐ CSAPR SO₂ Group 2

☐ MATS

☒ CSAPR NO_x Ozone Season Group 2

☐ Texas SO₂

☐ NO_x SIP Call

☐ CSAPR NO_x Ozone Season Group 3

Unit ID# CT-8	Unit Type CT	Source Category Electricity generation	Generator ID Number (Maximum 8 characters) CTG-8	Acid Rain Nameplate Capacity (MW _e) 60.5	CSAPR / Texas SO ₂ / Other Nameplate Capacity (MW _e) 60.5
Enter the date the unit began (or will begin) serving any generator producing electricity for sale (including test generation) (mm/dd/yyyy): 06/30/24		NAICS Code 221112	Has this unit ever operated at another location? Check One: <input type="checkbox"/> Yes <input type="checkbox"/> No		
Is this unit located in Indian country? Check One: <input type="checkbox"/> Yes <input type="checkbox"/> No		Company Name: Remy Jade II LLC <input checked="" type="checkbox"/> Owner <input type="checkbox"/> Operator			
Check One: <input type="checkbox"/> Actual Date <input type="checkbox"/> Projected Date		Company Name: PROENERGY Services LLC <input type="checkbox"/> Owner <input checked="" type="checkbox"/> Operator			
		Company Name: <input type="checkbox"/> Owner <input type="checkbox"/> Operator			
		Company Name: <input type="checkbox"/> Owner <input type="checkbox"/> Operator			

UNIT INFORMATION

STEP 4: Complete a separate page 2 for each unit located at the plant identified in STEP 1 (i.e., for each boiler, simple cycle combustion turbine, or combined cycle combustion turbine). Do not list duct burners. Indicate each program to which the unit is subject and enter all other unit-specific information. See instructions for details.

Applicable Program(s):

☐ Acid Rain

☐ CSAPR NO_x Annual

☐ CSAPR NO_x Ozone Season Group 1

☐ CSAPR NO_x Ozone Season Group 2

☐ CSAPR NO_x Ozone Season Group 3

Additional Program(s):

☐ CSAPR SO₂ Group 1

☐ CSAPR SO₂ Group 2

☐ Texas SO₂

☐ GHG NSPS

☐ MATS

☐ NO_x SIP Call

Unit ID#	Unit Type	Source Category	Generator ID Number (Maximum 8 characters)	Acid Rain Nameplate Capacity (MW _e)	CSAPR / Texas SO ₂ / Other Nameplate Capacity (MW _e)
		NAICS Code 221112			
Enter the date the unit began (or will begin) serving any generator producing electricity for sale (including test generation) (mm/dd/yyyy):		Is this unit located in Indian country? Check One: <input type="checkbox"/> Yes <input type="checkbox"/> No	Has this unit ever operated at another location? Check One: <input type="checkbox"/> Yes <input type="checkbox"/> No		
Company Name:			<input type="checkbox"/> Owner <input type="checkbox"/> Operator		
Company Name:			<input type="checkbox"/> Owner <input type="checkbox"/> Operator		
Company Name:			<input type="checkbox"/> Owner <input type="checkbox"/> Operator		
Company Name:			<input type="checkbox"/> Owner <input type="checkbox"/> Operator		

UNIT INFORMATION

STEP 4: Complete a separate page 2 for each unit located at the plant identified in STEP 1 (i.e., for each boiler, simple cycle combustion turbine, or combined cycle combustion turbine). Do not list duct burners. Indicate each program to which the unit is subject and enter all other unit-specific information. See instructions for details.

Applicable Program(s):

☐ Acid Rain

☐ CSAPR NO_x Annual

☐ CSAPR NO_x Ozone Season Group 1

☐ CSAPR NO_x Ozone Season Group 2

☐ CSAPR NO_x Ozone Season Group 3

Additional Program(s):

☐ CSAPR SO₂ Group 1

☐ CSAPR SO₂ Group 2

☐ Texas SO₂

☐ GHG NSPS

☐ MATS

☐ NO_x SIP Call

Unit ID#	Unit Type	Source Category	Generator ID Number (Maximum 8 characters)	Acid Rain Nameplate Capacity (MW _e)	CSAPR / Texas SO ₂ / Other Nameplate Capacity (MW _e)
		NAICS Code 221112			
Enter the date the unit began (or will begin) serving any generator producing electricity for sale (including test generation) (mm/dd/yyyy):		Is this unit located in Indian country? Check One: <input type="checkbox"/> Yes <input type="checkbox"/> No	Has this unit ever operated at another location? Check One: <input type="checkbox"/> Yes <input type="checkbox"/> No		
Company Name:			<input type="checkbox"/> Owner <input type="checkbox"/> Operator		
Company Name:			<input type="checkbox"/> Owner <input type="checkbox"/> Operator		
Company Name:			<input type="checkbox"/> Owner <input type="checkbox"/> Operator		
Company Name:			<input type="checkbox"/> Owner <input type="checkbox"/> Operator		

STEP 5: Read the applicable certification statements, sign, and date.

Acid Rain Program

I certify that I was selected as the 'designated representative' or 'alternate designated representative', as applicable, by an agreement binding on the owners and operators of the affected source and each affected unit at the source.

I certify that I have all necessary authority to carry out my duties and responsibilities under the Acid Rain Program on behalf of the owners and operators of the affected source and each affected unit at the source and that each such owner and operator shall be fully bound by my representations, actions, inactions, or submissions.

I certify that the owners and operators of the affected source and each affected unit at the source shall be bound by any order issued to me by the Administrator, the permitting authority, or a court regarding the source or unit.

Where there are multiple holders of a legal or equitable title to, or a leasehold interest in, an affected unit, or where a utility or industrial customer purchases power from an affected unit under a life-of-the-unit, firm power contractual arrangement, I certify that: I have given a written notice of my selection as the designated representative or alternate designated representative, as applicable, and of the agreement by which I was selected to each owner and operator of the affected source and each affected unit at the source and; allowances and proceeds of transactions involving allowances will be deemed to be held or distributed in proportion to each holder's legal, equitable, leasehold, or contractual reservation or entitlement, except that, if such multiple holders have expressly provided for a different distribution of allowances by contract, allowances and proceeds of transactions involving allowances will be deemed to be held or distributed in accordance with the contract.

CSAPR NO_x Annual Trading Program

I certify that I was selected as the designated representative or alternate designated representative, as applicable, by an agreement binding on the owners and operators of the source and each CSAPR NO_x Annual unit at the source.

I certify that I have all the necessary authority to carry out my duties and responsibilities under the CSAPR NO_x Annual Trading Program on behalf of the owners and operators of the source and of each CSAPR NO_x Annual unit at the source and that each such owner and operator shall be fully bound by my representations, actions, inactions, or submissions and by any decision or order issued to me by the Administrator regarding the source or unit.

Where there are multiple holders of a legal or equitable title to, or a leasehold interest in, a CSAPR NO_x Annual unit, or where a utility or industrial customer purchases power from a CSAPR NO_x Annual unit under a life-of-the-unit, firm power contractual arrangement, I certify that: I have given a written notice of my selection as the 'designated representative' or 'alternate designated representative', as applicable, and of the agreement by which I was selected to each owner and operator of the source and of each CSAPR NO_x Annual unit at the source; and CSAPR NO_x Annual allowances and; proceeds of transactions involving CSAPR NO_x Annual allowances will be deemed to be held or distributed in proportion to each holder's legal, equitable, leasehold, or contractual reservation or entitlement, except that, if such multiple holders have expressly provided for a different distribution of CSAPR NO_x Annual allowances by contract, CSAPR NO_x Annual allowances and proceeds of transactions involving CSAPR NO_x Annual allowances will be deemed to be held or distributed in accordance with the contract.

CSAPR NO_x Ozone Season Group 1 Trading Program

I certify that I was selected as the designated representative or alternate designated representative, as applicable, by an agreement binding on the owners and operators of the source and each CSAPR NO_x Ozone Season Group 1 unit at the source.

I certify that I have all the necessary authority to carry out my duties and responsibilities under the CSAPR NO_x Ozone Season Group 1 Trading Program on behalf of the owners and operators of the source and of each CSAPR NO_x Ozone Season Group 1 unit at the source and that each such owner and operator shall be fully bound by my representations, actions, inactions, or submissions and by any decision or order issued to me by the Administrator regarding the source or unit.

Where there are multiple holders of a legal or equitable title to, or a leasehold interest in, a CSAPR NO_x Ozone Season Group 1 unit, or where a utility or industrial customer purchases power from a CSAPR NO_x Ozone Season Group 1 unit under a life-of-the-unit, firm power contractual arrangement, I certify that: I have given a written notice of my selection as the 'designated representative' or 'alternate designated representative', as applicable, and of the agreement by which I was selected to each owner and operator of the source and of each CSAPR NO_x Ozone Season Group 1 unit at the source; and CSAPR NO_x Ozone Season Group 1 allowances and proceeds of transactions involving CSAPR NO_x Ozone Season Group 1 allowances will be deemed to be held or distributed in proportion to each holder's legal, equitable, leasehold, or contractual reservation or entitlement, except that, if such multiple holders have expressly provided for a different distribution of CSAPR NO_x Ozone Season Group 1 allowances by contract, CSAPR NO_x Ozone Season Group 1 allowances and proceeds of transactions involving CSAPR NO_x Ozone Season Group 1 allowances will be deemed to be held or distributed in accordance with the contract.

CSAPR NO_x Ozone Season Group 2 Trading Program

I certify that I was selected as the designated representative or alternate designated representative, as applicable, by an agreement binding on the owners and operators of the source and each CSAPR NO_x Ozone Season Group 2 unit at the source.

I certify that I have all the necessary authority to carry out my duties and responsibilities under the CSAPR NO_x Ozone Season Group 2 Trading Program on behalf of the owners and operators of the source and of each CSAPR NO_x Ozone Season Group 2 unit at the source and that each such owner and operator shall be fully bound by my representations, actions, inactions, or submissions and by any decision or order issued to me by the Administrator regarding the source or unit.

Where there are multiple holders of a legal or equitable title to, or a leasehold interest in, a CSAPR NO_x Ozone Season Group 2 unit, or where a utility or industrial customer purchases power from a CSAPR NO_x Ozone Season Group 2 unit under a life-of-the-unit, firm power contractual arrangement, I certify that: I have given a written notice of my selection as the 'designated representative' or 'alternate designated representative', as applicable, and of the agreement by which I was selected to each owner and operator of the source and of each CSAPR NO_x Ozone Season Group 2 unit at the source; and CSAPR NO_x Ozone Season Group 2 allowances and proceeds of transactions involving CSAPR NO_x Ozone Season Group 2 allowances will be deemed to be held or distributed in proportion to each holder's legal, equitable, leasehold, or contractual reservation or entitlement, except that, if such multiple holders have expressly provided for a different distribution of CSAPR NO_x Ozone Season Group 2 allowances by contract, CSAPR NO_x Ozone Season Group 2 allowances and proceeds of transactions involving CSAPR NO_x Ozone Season Group 2 allowances will be deemed to be held or distributed in accordance with the contract.

CSAPR NO_x Ozone Season Group 3 Trading Program

I certify that I was selected as the designated representative or alternate designated representative, as applicable, by an agreement binding on the owners and operators of the source and each CSAPR NO_x Ozone Season Group 3 unit at the source.

I certify that I have all the necessary authority to carry out my duties and responsibilities under the CSAPR NO_x Ozone Season Group 3 Trading Program on behalf of the owners and operators of the source and of each CSAPR NO_x Ozone Season Group 3 unit at the source and that each such owner and operator shall be fully bound by my representations, actions, inactions, or submissions and by any decision or order issued to me by the Administrator regarding the source or unit.

Where there are multiple holders of a legal or equitable title to, or a leasehold interest in, a CSAPR NO_x Ozone Season Group 3 unit, or where a utility or industrial customer purchases power from a CSAPR NO_x Ozone Season Group 3 unit under a life of the unit, firm power contractual arrangement, I certify that: I have given a written notice of my selection as the designated representative or alternate designated representative, as applicable, and of the agreement by which I was selected to each owner and operator of the source and of each CSAPR NO_x Ozone Season Group 3 unit at the source; and CSAPR NO_x Ozone Season Group 3 allowances and proceeds of transactions involving CSAPR NO_x Ozone Season Group 3 allowances will be deemed to be held or distributed in proportion to each holder's legal, equitable, leasehold, or contractual reservation or entitlement, except that, if such multiple holders have expressly provided for a different distribution of CSAPR NO_x Ozone Season Group 3 allowances by contract, CSAPR NO_x Ozone Season Group 3 allowances and proceeds of transactions involving CSAPR NO_x Ozone Season Group 3 allowances will be deemed to be held or distributed in accordance with the contract.

CSAPR SO₂ Group 1 Trading Program

I certify that I was selected as the designated representative or alternate designated representative, as applicable, by an agreement binding on the owners and operators of the source and each CSAPR SO₂ Group 1 unit at the source.

I certify that I have all the necessary authority to carry out my duties and responsibilities under the CSAPR SO₂ Group 1 Trading Program on behalf of the owners and operators of the source and of each CSAPR SO₂ Group 1 unit at the source and that each such owner and operator shall be fully bound by my representations, actions, inactions, or submissions and by any decision or order issued to me by the Administrator regarding the source or unit.

Where there are multiple holders of a legal or equitable title to, or a leasehold interest in, a CSAPR SO₂ Group 1 unit, or where a utility or industrial customer purchases power from a CSAPR SO₂ Group 1 unit under a life-of-the-unit, firm power contractual arrangement, I certify that: I have given a written notice of my selection as the 'designated representative' or 'alternate designated representative', as applicable, and of the agreement by which I was selected to each owner and operator of the source and of each CSAPR SO₂ Group 1 unit at the source; and CSAPR SO₂ Group 1 allowances and proceeds of transactions involving CSAPR SO₂ Group 1 allowances will be deemed to be held or distributed in proportion to each holder's legal, equitable, leasehold, or contractual reservation or entitlement, except that, if such multiple holders have expressly provided for a different distribution of CSAPR SO₂ Group 1 allowances by contract, CSAPR SO₂ Group 1 allowances and proceeds of transactions involving CSAPR SO₂ Group 1 allowances will be deemed to be held or distributed in accordance with the contract.

CSAPR SO₂ Group 2 Trading Program

I certify that I was selected as the designated representative or alternate designated representative, as applicable, by an agreement binding on the owners and operators of the source and each CSAPR SO₂ Group 2 unit at the source.

I certify that I have all the necessary authority to carry out my duties and responsibilities under the CSAPR SO₂ Group 2 Trading Program on behalf of the owners and operators of the source and of each CSAPR SO₂ Group 2 unit at the source and that each such owner and operator shall be fully bound by my representations, actions, inactions, or submissions and by any decision or order issued to me by the Administrator regarding the source or unit.

Where there are multiple holders of a legal or equitable title to, or a leasehold interest in, a CSAPR SO₂ Group 2 unit, or where a utility or industrial customer purchases power from a CSAPR SO₂ Group 2 unit under a life-of-the-unit, firm power contractual arrangement, I certify that: I have given a written notice of my selection as the 'designated representative' or 'alternate designated representative', as applicable, and of the agreement by which I was selected to each owner and operator of the source and of each CSAPR SO₂ Group 2 unit at the source; and CSAPR SO₂ Group 2 allowances and proceeds of transactions involving CSAPR SO₂ Group 2 allowances will be deemed to be held or distributed in proportion to each holder's legal, equitable, leasehold, or contractual reservation or entitlement, except that, if such multiple holders have expressly provided for a different distribution of CSAPR SO₂ Group 2 allowances by contract, CSAPR SO₂ Group 2 allowances and proceeds of transactions involving CSAPR SO₂ Group 2 allowances will be deemed to be held or distributed in accordance with the contract.

Texas SO₂ Trading Program



I certify that I was selected as the designated representative or alternate designated representative, as applicable, by an agreement binding on the owners and operators of the source and each Texas SO₂ Trading Program unit at the source.

I certify that I have all the necessary authority to carry out my duties and responsibilities under the Texas SO₂ Trading Program on behalf of the owners and operators of the source and of each Texas SO₂ Trading Program unit at the source and that each such owner and operator shall be fully bound by my representations, actions, inactions, or submissions and by any decision or order issued to me by the Administrator regarding the source or unit.

Where there are multiple holders of a legal or equitable title to, or a leasehold interest in, a Texas SO₂ Trading Program unit, or where a utility or industrial customer purchases power from a Texas SO₂ Trading Program unit under a life-of-the-unit, firm power contractual arrangement, I certify that: I have given a written notice of my selection as the 'designated representative' or 'alternate designated representative', as applicable, and of the agreement by which I was selected to each owner and operator of the source and of each Texas SO₂ Trading Program unit at the source; and Texas SO₂ Trading Program allowances and proceeds of transactions involving Texas SO₂ Trading Program allowances will be deemed to be held or distributed in proportion to each holder's legal, equitable, leasehold, or contractual reservation or entitlement, except that, if such multiple holders have expressly provided for a different distribution of Texas SO₂ Trading Program allowances by contract, Texas SO₂ Trading Program allowances and proceeds of transactions involving Texas SO₂ Trading Program allowances will be deemed to be held or distributed in accordance with the contract.

General

I am authorized to make this submission on behalf of the owners and operators of the source or units for which the submission is made. I certify under penalty of law that I have personally examined, and am familiar with, the statements and information submitted in this document and all its attachments. Based on my inquiry of those individuals with primary responsibility for obtaining the information, I certify that the statements and information are to the best of my knowledge and belief true, accurate, and complete. I am aware that there are significant penalties for submitting false statements and information or omitting required statements and information, including the possibility of fine or imprisonment.

 Signature (Designated Representative)	11/22/2023 Date
 Signature (Alternate Designated Representative)	11/22/2023 Date



Instructions for the Certificate of Representation

NOTE: The Certificate of Representation information can be submitted online through the CAMD Business System (CBS), which can be accessed at <https://camd.epa.gov/CBS/login/auth>. See the Certificate of Representation section of the Help File in CBS for assistance. If you have questions about CBS, send an email to cbs-support@camdsupport.com.

You must have a username and password to access CBS. You can obtain a username and password if:

(1) you are currently listed in the CAMD database as a designated representative or an agent for a designated representative, **AND** (2) CAMD has received and processed a hard copy of the Electronic Signature Agreement as found on the [Business Center Forms](#) page. Once a person's Electronic Signature Agreement is processed, they will receive instructions to obtain a username and password.

Please type or print. Submit a separate page 2 for each unit at the plant (source) subject to the Acid Rain Program (ARP), a Cross-State Air Pollution Rule (CSAPR) trading program, or the Texas SO₂ Trading Program (TXSO₂). Include units for which a Retired Unit Exemption notice has been submitted. Indicate the page order and total number of pages (e.g., 1 of 4, 2 of 4, etc.) in the upper right-hand corner of page 2. **A Certificate of Representation amending an earlier submission supersedes the earlier submission in its entirety and must therefore always be complete.** Submit one Certificate of Representation form with original signature(s). NO FIELDS SHOULD BE LEFT BLANK.

Note that because all emissions and monitoring plan data submitted (or resubmitted) through to EPA's Emissions Collection and Monitoring Plan System (ECMPS) for a unit for a given time period must be contained in one internally consistent datafile, the designated representative identified on this form is also the certifying official responsible for making submissions concerning the identified unit(s) where required by additional programs, including the Greenhouse Gas New Source Performance Standards program under 40 CFR part 60, subpart TTTT (NSPS4T), the Mercury and Air Toxics Standards program under 40 CFR part 63, subpart UUUUU (MATS), and state programs implementing the NO_x SIP Call under 40 CFR 51.121 (SIPNOX).

STEP 1

- (i) A plant code is a number assigned by the Department of Energy's (DOE) Energy Information Administration (EIA) to plants that generate electricity. For older plants, "plant code" is synonymous with "ORISPL" and "facility" codes. If the plant generates electricity but no plant code has been assigned, or if there is uncertainty regarding what the plant code is, send an email to the EIA at EIA-860@eia.gov. For plants that do not produce electricity, use the plant identifier assigned by EPA (beginning with "88").
- (ii) Enter the latitude and longitude representing the location of the plant. Note that coordinates **MUST** be submitted in decimal degree format; in this format minutes and seconds are represented as a decimal fraction of one degree. Therefore, coordinates containing degrees, minutes, and seconds must first be converted using the formula:

$$\text{decimal degrees} = \text{degrees} + (\text{minutes} / 60) + (\text{seconds} / 3600)$$

Example: 39 degrees, 15 minutes, 25 seconds = $39 + (15 / 60) + (25 / 3600) = 39.2569$ degrees

STEPS 2 & 3

The designated representative and the alternate designated representative must be individuals (i.e., natural persons). Enter the associated company name and address of the representative as it should appear on all correspondence. Most correspondence will be emailed. **Although not required, EPA strongly encourages owners and operators to designate an alternate designated representative to act on behalf of the designated representative.**

There may be only one designated representative and one alternate designated representative for a plant.

STEP 4

- (i) Complete one page for each unit subject to the ARP, CSAPR, or TXSO₂ programs, and indicate the program(s) that the unit is subject to. Also indicate if the unit is subject to the MATS, NSPS4T, and/or SIPNOX programs. Identify each unit at the plant by providing the appropriate unit identification

number, consistent with the identifiers used in previously submitted Certificates of Representation (if applicable) and with submissions made to DOE and/or EIA. Do not list duct burners. For new units without identification numbers, owners and operators must assign identifiers consistent with EIA and DOE requirements. Each submission to EPA that includes the unit identification number(s) (e.g., monitoring plans and quarterly reports) should reference those unit identification numbers in exactly the same way that they are referenced on the Certificate of Representation. Do not identify units that are not subject to the above-listed programs but are part of a common monitoring configuration with a unit that is subject to any of these programs. To identify units in a common monitoring configuration that are not subject to any of these programs, call the CAMD Hotline at (202) 343-9620, and leave a message under the "Continuous Emissions Monitoring" submenu.

- (ii) Identify the type of unit using one of the following abbreviations:

<u>Boilers</u>		<u>Boilers</u>		<u>Turbines</u>	
AF	Arch-fired boiler	OB	Other boiler	CC	Combined cycle combustion turbine
BFB	Bubbling fluidized bed boiler	PFB	Pressurized fluidized bed boiler	CT	Simple cycle combustion turbine
C	Cyclone boiler	S	Stoker boiler	IGC	Integrated gasification combined cycle
CB	Cell burner boiler	T	Tangentially-fired boiler	<u>Other</u>	
CFB	Circulating fluidized bed boiler	WBF	Wet bottom wall-fired boiler		
DB	Dry bottom wall-fired boiler	WBT	Wet bottom turbo-fired boiler		ICE Internal combustion engine
DTF	Dry bottom turbo-fired boiler	WVF	Wet bottom vertically-fired boiler	KLN	Cement kiln
DVF	Dry bottom vertically-fired boiler			PRH	Process heater

- (iii) Indicate the source category description that most accurately describes the purpose for which the unit is operated by entering one of the following terms.

- Electricity generation
- Useful thermal energy production (i.e., production of process heat and/or steam for uses other than electricity production)
- Cogeneration (i.e., both electricity generation and useful thermal energy production through the sequential use of energy)

- (iv) Provide the primary North American Industrial Classification System (NAICS) code that most accurately describes the business type for which the unit is operated. If unknown, go to <https://www.census.gov/eos/www/naics> for guidance on how to determine the proper NAICS code for the unit.

- (v) Enter the date the unit began (or will begin) serving any generator producing electricity for sale, including test generation. Enter this date and check the "actual" box for any unit that has begun to serve a generator producing electricity for sale as of the date of submission of this form. (This information should be provided even if the unit does not currently serve a generator producing electricity for sale.) For any unit that will begin, but has not begun as of the date of submission of this form, to serve a generator producing electricity for sale, estimate the future date on which the unit will begin to produce electricity for sale and check the "projected" box. When the actual date is established, revise the form accordingly by entering the actual date and checking the "actual" box. Enter "NA" if the unit has not ever served, is not currently serving, and is not projected to serve, a generator that produces electricity for sale.
- (vi) For a unit that, as of the date of submission of this form, serves one or more generators (whether or not the generator produces electricity for sale), enter the generator ID number(s) and the nameplate capacity (in MWe, rounded to the nearest tenth) of each generator served by the unit. A unit serves a generator if the unit produces, or is able to produce, steam, gas, or other heated medium for generating electricity at that generator. For combined cycle units, report separately the nameplate capacities of the generators associated with the combustion turbine and the steam turbine. Please ensure that the generator ID numbers entered are consistent with those reported to the EIA.

A nameplate capacity should be entered in the "Acid Rain" column for each generator served by a unit subject to the ARP, and a nameplate capacity should be entered in the "CSAPR / Texas SO₂ / Other" column for each generator served by a unit subject to any of the other programs indicated on the form (including units that are also subject to the ARP). The nameplate capacity entered in the "Acid Rain" column where a unit is listed in the National Allowance Database (NADB) should be the nameplate capacity as shown in the NADB. The nameplate capacity entered in the "Acid Rain" column where a unit is not listed in the NADB, and the nameplate capacity entered in the "CSAPR / Texas SO₂ / Other" column where a unit is subject to any programs other than the ARP, generally should be the higher of (i) the nameplate capacity as of the generator's initial installation or (ii) the nameplate capacity following physical changes that result in an increase in the maximum electrical generating output that the generator can produce on a steady-state basis when not restricted by seasonal or other deratings. To the extent consistent with the preceding sentences, use the nameplate capacity reported to EIA for each generator on Form EIA-860. Enter "NA" if, as of the date of submission of this form, the unit does not serve a generator.

For the full definitions of "nameplate capacity", see 40 CFR 72.2, 97.402, 97.502, 97.602, 97.702, 97.802, 97.902, and 97.1002 as applicable. The NADB is available at <https://www.epa.gov/airmarkets/clean-air-markets-allowance-markets#Allocated>.

Enter the company name of each owner and operator in the "Company Name" field. Indicate whether the company is the owner, operator, or both. For new units, if the operator of a unit has not yet been chosen, indicate that the owner is both the owner and operator and submit a revised form when the operator has been selected within 30 days of the effective date of the selection. EPA must be notified of changes to owners and operators within 30 days of the effective date of the change. You are strongly encouraged to use the CAMD Business System to provide updated information on owners and operators. See the Certificate of Representation section of the Help File found at the top right of any screen in CBS, including the homepage, for assistance.

- (vii) Indicate whether or not the unit is located in Indian country. "Indian country" generally includes all lands within any federal Indian reservation, all dependent Indian communities, and all Indian allotments for which the Indian titles have not been extinguished. For the full definition of "Indian country", see 18 U.S.C. § 1151.
- (viii) When identifying a unit at a plant for the first time, indicate whether or not the unit ever operated at another location. If the answer is "yes", EPA will contact the owners/operator for more information.

STEP 5

Read the applicable certification statements, sign, and date.

Mail the completed, signed form to **one** of the following addresses (**note the different zip codes**):

Regular or Certified mail:

U.S. EPA
CAMD – Market Operations Branch
Attn: Designated Representative
1200 Pennsylvania Avenue, NW
Mail Code 6204A
Washington, DC **20460**

Overnight mail:

U.S. EPA
CAMD – Market Operations Branch
Attn: Designated Representative
1200 Pennsylvania Avenue, NW
WJC South, 4th Floor, Room # 4153C
Washington, DC **20004**
(202) 564-8717

Submit this form prior to making any other submissions under the ARP, CSAPR, or TXSO₂ programs. Submit a revised Certificate of Representation when any information in the existing Certificate of Representation changes. You are strongly encouraged to use the CAMD Business System to provide updated information. See the Certificate of Representation section of the Help File in CBS for assistance.

Paperwork Burden Estimate

This collection of information is approved by OMB under the Paperwork Reduction Act, 44 U.S.C. 3501 et seq. (OMB Control Nos. 2060-0258 and 2060-0667). Responses to this collection of information are mandatory (40 CFR 72.24, 97.416, 97.516, 97.616, 97.716, 97.816, 97.916 and 97.1016). An agency may not conduct or sponsor, and a person is not required to respond to, a collection of information unless it displays a currently valid OMB control number. The public reporting and recordkeeping burden for this collection of information is estimated to be 15 hours per response annually. Send comments on the Agency's need for this information, the accuracy of the provided burden estimates and any suggested methods for minimizing respondent burden to the Regulatory Support Division Director, U.S. Environmental Protection Agency (2821T), 1200 Pennsylvania Ave., NW, Washington, D.C. 20460. Include the OMB control number in any correspondence. Do not send the completed form to this address.



Texas Commission on Environmental Quality
Monitoring Requirements
Form OP-MON (Page 3)
Federal Operating Permit Program
Table 1c: CAM/PM Case-By-Case Additions

I. Identifying Information		
Account No.:	RN No.: RN111340964	CN:
Permit No: TBA	Project No.: TBA	
Area Name: Remy Jade II		
Company Name: Remy Jade II, LLC		
II. Unit/Emission Point/Group/Process Information		
Revision No.:		
Unit/EPN/Group/Process ID No.: GRPTURBII		
Applicable Form: OP-UA11		
III. Applicable Regulatory Requirement		
Name: Title 30 TAC Chapter 117, Subchapter B		
SOP/GOP Index No.: R7201		
Pollutant: NH3		
Main Standard: §117.310(c)(2)(A)		
Monitoring Type: PM		
Unit Size:		
Deviation Limit: NH3 emissions per turbine may not exceed 10 ppmv at 15% O2, dry on a block one-hour averaging period		
IV. Control Device Information		
Control Device ID No.:		
Device Type:		
V. CAM Case-by-case		
Indicator:		
Minimum Frequency:		
Averaging Period:		
QA/QC Procedures:		
Verification Procedures:		
Representative Date:		
VI. Periodic Monitoring Case-by-case		
Indicator: NH3 concentration	Minimum Frequency: Hourly	
Averaging Period: Block one-hour		

I. Identifying Information

Periodic Monitoring Text: Ammonia emissions are calculated as the difference between the input ammonia, measured by the ammonia injection rate, and the ammonia reacted, measured by the differential NO_x upstream and downstream of the control device that injects ammonia into the exhaust stream. The ammonia emissions must be calculated in accordance with 30 TAC §117.8130(1). The ammonia concentration in the deviation limit is the maximum ammonia concentration limit in the underlying applicable requirement. Any monitoring data above the maximum limit shall be considered and reported as a deviation.

**Texas Commission on Environmental Quality
Monitoring Requirements
Form OP-MON (Page 1)
Federal Operating Permit Program**

Table 1a: CAM/PM Additions



I. Identifying Information		
Account No.:	RN No.: RN111340964	CN:
Permit No: TBA	Project No.: TBA	
Area Name: Remy Jade II		
Company Name: Remy Jade II, LLC		
II. Unit/Emission Point/Group/Process Information		
Revision No.:		
Unit/EPN/Group/Process ID No.: GRPTURBII		
Applicable Form: OP-UA15		
III. Applicable Regulatory Requirement		
Name: Title 30 TAC Chapter 111, Subchapter A: Visible Emissions		
SOP/GOP Index No.: R1111		
Pollutant: PM (OPACITY)		
Main Standard: §111.111(a)(1)(C)		
IV. Title V Monitoring Information		
Monitoring Type: PM		
Unit Size:		
CAM/PM Option No.: PM-P-030		
Deviation Limit: Combusting a fuel other than natural gas		
CAM/PM Option No.:		
Deviation Limit:		
V. Control Device Information		
Control Device ID No.:		
Control Device Type:		

Texas Commission on Environmental Quality
Form OP-DEL
Delegation of Responsible Official Information
Federal Operating Permit Program

A Responsible Official (RO) may choose to delegate signature authority to a Duly Authorized Representative (DAR). Such delegation may be made to an individual that has responsibility for the overall operation of one or more manufacturing, production, or operating facilities applying for, or subject to, a federal operating permit. **Send this completed form to the TCEQ Central Office to the attention of the Air Permits Division.** Signature stamps can be accepted in place of an original signature. Faxes, photocopies, and electronic submittals can be accepted in place of an original Form OP-DEL; however, a follow-up submittal of the original Form OP-DEL is requested

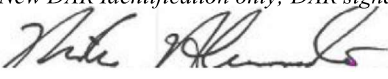
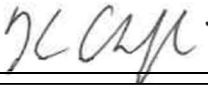
I. Identifying Information		
Account No.:	RN: RN111340964	CN:
Permit No.: TBA	Area Name: Remy Jade II	
Company Name: Remy Jade II, LLC		
II. Duly Authorized Representative Information		
Action Type: <input checked="" type="checkbox"/> New DAR Identification <input type="checkbox"/> Administrative Information Change		
Conventional Title: (<input checked="" type="checkbox"/> Mr. <input type="checkbox"/> Mrs. <input type="checkbox"/> Ms. <input type="checkbox"/> Dr.)		
Name: Kevin Chaffin		
Title: Director of O&M	Delegation Effective Date: 08/06/2024	
Telephone No.: 660-851-5054	Fax No.:	
Company Name: PROENERGY Services, LLC		
Mailing Address: 2001 PROENERGY Blvd.		
City: Sedalia	State: MO	ZIP Code: 65301
E-mail Address: kchaffin@proenergyservices.com		
III. Certification of Truth, Accuracy, and Completeness		
I, <u>Mike Alvarado</u> , certify that, based on <i>(Name printed or typed: RO for New DAR Identification; RO or DAR for Administrative Information Change)</i> information and belief formed after reasonable inquiry, the statements, and information stated above are true, accurate, and complete. <i>(RO signature required for New DAR Identification only; DAR signature required for any Action Type)</i>		
Responsible Official Signature: 		Date: <u>08.07.2024</u>
Duly Authorized Representative Signature: 		Date: <u>08/07/2024</u>
IV. Removal of Duly Authorized Representative(s)		
The following should be removed as Duly Authorized Representative(s): _____ Effective Date: _____ <i>(Name(s) printed or typed)</i>		
Responsible Official Signature: _____		Date: _____



Texas Commission on Environmental Quality
Monitoring Requirements
Form OP-MON (Page 3)
Federal Operating Permit Program
Table 1c: CAM/PM Case-By-Case Additions

I. Identifying Information		
Account No.:	RN No.: RN111340964	CN:
Permit No: TBA		Project No.: TBA
Area Name: Remy Jade II		
Company Name: Remy Jade II, LLC		
II. Unit/Emission Point/Group/Process Information		
Revision No.:		
Unit/EPN/Group/Process ID No.: GRPTURBII		
Applicable Form: N/A		
III. Applicable Regulatory Requirement		
Name: 30 TAC Chapter 116, Standard Permits		
SOP/GOP Index No.:		
Pollutant: NOx		
Main Standard: 168123		
Monitoring Type: CAM		
Unit Size: SM		
Deviation Limit: NOx emissions per turbine may not exceed 0.14 lb/MWh on a 24-operating-hour average, excluding periods of maintenance, start-up, or shutdown operation		
IV. Control Device Information		
Control Device ID No.: SCR-7 and SCR-8 and SWIS-7 and SWIS-8		
Device Type: SCR and SWIS		
V. CAM Case-by-case		
Indicator: NOx concentration – Hourly MW		
Minimum Frequency: Four times per hour		
Averaging Period: Rolling 24 operating hours		
QA/QC Procedures/ Verification Procedures/ Representative Data: Use a continuous emission monitoring system (CEMS) to measure and record the concentration of nitrogen oxides and oxygen in the exhaust stream of the control device. The CEMS shall be operated in accordance with the monitoring requirements of 40 CFR Part 75 and the performance specifications of 40 CFR Part 75, Appendix A, and the QA/QC procedures of 40 CFR Part 75, Appendix B. NOx Emissions shall be calculated in units of lb/MWh.		



Texas Commission on Environmental Quality
Monitoring Requirements
Form OP-MON (Page 3)
Federal Operating Permit Program
Table 1c: CAM/PM Case-By-Case Additions

I. Identifying Information		
Account No.:	RN No.: RN111340964	CN:
Permit No: TBA	Project No.: TBA	
Area Name: Remy Jade II		
Company Name: Remy Jade II, LLC		
II. Unit/Emission Point/Group/Process Information		
Revision No.:		
Unit/EPN/Group/Process ID No.: GRPTURBII		
Applicable Form: N/A		
III. Applicable Regulatory Requirement		
Name: 30 TAC Chapter 116, Standard Permits		
SOP/GOP Index No.:		
Pollutant: NOx		
Main Standard: 168123		
Monitoring Type: CAM		
Unit Size: SM		
Deviation Limit: NOx emissions per turbine may not exceed 7.00 lb NOx/hr on a 24-op-hour avg, excluding periods of maintenance, start-up, or shutdown operation. During MSS operation, NOx emissions per turbine may not exceed 36.58 lb NOx/hr on a 24-op-hour avg.		
IV. Control Device Information		
Control Device ID No.: SCR-7 and SCR-8 and SWIS-7 and SWIS-8		
Device Type: SCR and SWIS		
V. CAM Case-by-case		
Indicator: NOx concentration (lb/hr)		
Minimum Frequency: Four times per hour		
Averaging Period: Rolling 24 operating hours		
QA/QC Procedures/ Verification Procedures/ Representative Data: Use a continuous emission monitoring system (CEMS) to measure the concentration of nitrogen oxides and oxygen in the exhaust stream of the control device. The CEMS shall be operated in accordance with the monitoring requirements of 40 CFR Part 75 and the performance specifications of 40 CFR Part 75, Appendix A, and the QA/QC procedures of 40 CFR Part 75, Appendix B. NOx Emissions shall be calculated in units of lb/hr.		



Texas Commission on Environmental Quality
Monitoring Requirements
Form OP-MON (Page 3)
Federal Operating Permit Program
Table 1c: CAM/PM Case-By-Case Additions

I. Identifying Information		
Account No.:	RN No.: RN111340964	CN:
Permit No: TBA		Project No.: TBA
Area Name: Remy Jade II		
Company Name: Remy Jade II, LLC		
II. Unit/Emission Point/Group/Process Information		
Revision No.:		
Unit/EPN/Group/Process ID No.: GRPTURBII		
Applicable Form: N/A		
III. Applicable Regulatory Requirement		
Name: 30 TAC Chapter 116, Standard Permits		
SOP/GOP Index No.:		
Pollutant: NOx		
Main Standard: 168123		
Monitoring Type: CAM		
Unit Size: SM		
Deviation Limit: NOx emissions for the turbine group may not exceed 49.15 tons NOx/year on a 12-month average		
IV. Control Device Information		
Control Device ID No.: SCR-7 and SCR-8 and SWIS-7 and SWIS-8		
Device Type: SCR and SWIS		
V. CAM Case-by-case		
Indicator: NOx concentration (tpy)		
Minimum Frequency: Four times per hour		
Averaging Period: Rolling 12 months		
QA/QC Procedures/ Verification Procedures/ Representative Data: Use a continuous emission monitoring system (CEMS) to measure the concentration of nitrogen oxides and oxygen in the exhaust stream of the control device. The CEMS shall be operated in accordance with the monitoring requirements of 40 CFR Part 75 and the performance specifications of 40 CFR Part 75, Appendix A, and the QA/QC procedures of 40 CFR Part 75, Appendix B. NOx Emissions shall be calculated in units of tons/year.		

**Texas Commission on Environmental Quality
Permit By Rule Supplemental Table (Page 1)**

Table A: Registered Permits by Rule (30 TAC Chapter 106) for the Application Area

Date	Permit Number	Regulated Entity Number
8/7/2024		RN111340964

Unit ID No.	Registration No.	PBR No.	Registration Date

Texas Commission on Environmental Quality
Permit By Rule Supplemental Table (Page 2)

Table B: Claimed (not registered) Permits by Rule (30 TAC Chapter 106) for the Application Area

Date	Permit Number	Regulated Entity Number
8/7/2024		RN111340964

[illegible]

Texas Commission on Environmental Quality
Permit By Rule Supplemental Table (Page 3)

Table C: Claimed (not registered) Permits by Rule (30 TAC Chapter 106) for Insignificant Sources for the Application Area

Date	Permit Number	Regulated Entity Number
8/7/2024		RN111340964

[illegible]

**Texas Commission on Environmental Quality
Permit By Rule Supplemental Table (Page 4)**

Table D: Monitoring Requirements for claimed (not registered) PBRs for the Application Area

Date	Permit Number	Regulated Entity Number
8/7/2024		RN111340964

Unit ID No.	PBR No.	Version No./Date	Monitoring Requirement
PAINTING	106.263	11/01/2001	Records of maintenance painting and blasting including: the equipment worked on; dates and times; and air emissions.
OWTK	106.532	09/04/2000	Maintain records, including test results, standard reference materials, calculations, and/or other information, which document that the sum of the partial pressures of all species of VOC in the oil/water separator is less than 1.5 psia.
DRAINTANK	106.472	09/04/2000	Maintain documentation that the material stored is a lube oil/additive, fuel, polymer, detergent, or an organic liquid with BP>300F.
UOIL-LOAD	106.472	09/04/2000	Maintain documentation that the material stored is a lube oil/additive, fuel, polymer, detergent, or an organic liquid with BP>300F.

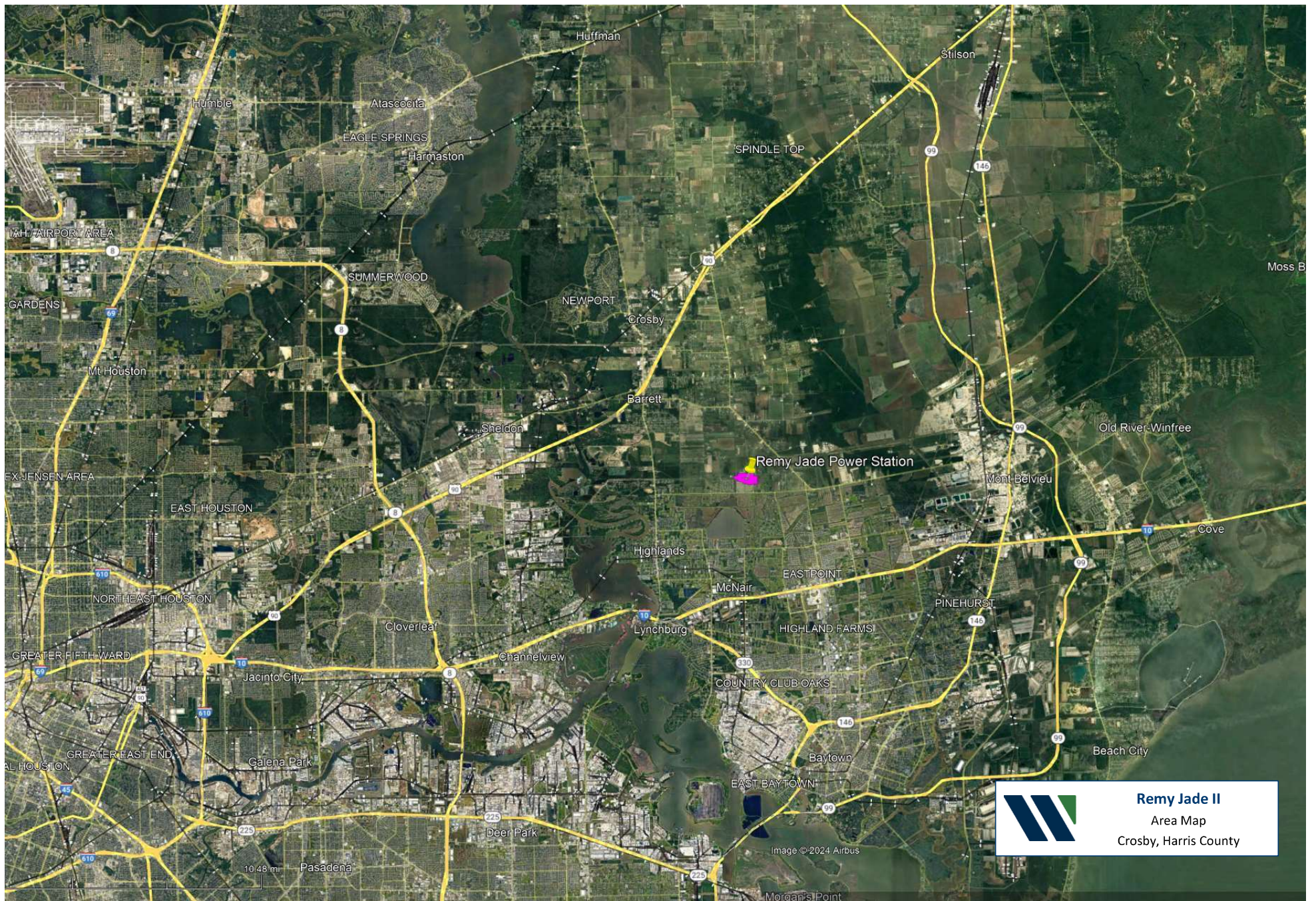



Remy Jade II LLC

Application for Title V Federal Operating Permit

Remy Jade II at the Remy Jade Power Station
Crosby, Harris County

Regulated Entity No. RN111340964
Customer Reference No. To be assigned

Submitted To:
Texas Commission on Environmental Quality
Air Division
P.O. Box 13087
Austin, Texas 78711-3087

August, 2024

TABLE OF CONTENTS

1.0 INTRODUCTION..... 1

2.0 PROCESS DESCRIPTION..... 2

2.1 COMBUSTION TURBINES..... 2

2.2 OIL SYSTEMS 2

2.3 GENERAL MAINTENANCE..... 2

2.4 OTHER EQUIPMENT 3

3.0 TITLE V APPLICATION FORMS 4

3.1 LIST OF FORMS IN ORDER OF ATTACHMENT 7

1.0 INTRODUCTION

Remy Jade II, LLC, (Remy Jade II) is constructing two natural gas-fired simple cycle combustion turbines and ancillary equipment at the Remy Jade Power Station (the Plant), an electric generating plant near Crosby, Harris County, Texas. Per 30 Texas Administrative Code (TAC) §122.10(13)(D)(iii), any site with the potential to emit (PTE) 25 tons per year or more of nitrogen oxides (NO_x) in any ozone nonattainment area classified as "severe" is considered a major source and, per §122.120(a)(1), is required to obtain a federal operating permit (FOP).

Additionally, each simple cycle combustion turbine is an affected unit as defined in 40 Code of Federal Regulations Part 72 subject to the requirements of the Acid Rain Program and per §122.120(a)(1), an FOP is required. As the site has a PTE greater than 25 tons per year of NO_x, and the units are subject to the Acid Rain Program, the Plant is required to obtain an FOP.

The required Texas Commission on Environmental Quality (TCEQ) FOP application forms are included with this application, including forms addressing application certification, administrative information, site wide applicability information, and unit attribute information.

2.0 PROCESS DESCRIPTION

This section contains an overall process description of the Remy Jade II operations. A process flow diagram, plot plan, and area map are included at the end of this section.

2.1 Combustion Turbines

Remy Jade II is comprised of 2 natural gas-fired simple cycle combustion turbines and ancillary equipment. The turbine model is the General Electric (GE) LM6000, nominally rated at 50 megawatts (MW) output. Each of the simple cycle turbines compresses ambient air as it enters the turbine. Mechanical energy generated by the turbine shaft drives the inlet compressor. Water injection systems are employed on the compressor side of the turbine for power augmentation. Atomized water is injected into the airflow on the compressor side. Rapid evaporation of the water spray cools the airflow, allowing higher inlet air mass flow rates, resulting in the turbine recapturing output capacity that would be lost during hot summer conditions. Natural gas is mixed with the compressed combustion air and combusted in the combustor section of the turbine unit. A water injection system is used to reduce the emissions of NO_x formed in the combustion section of the turbine. The hot combustion gases expand through the turbine across turbine blades, causing rotation of the turbine shaft, which converts mechanical energy to electrical energy by driving an electric generator. The hot exhaust then passes through an oxidation catalyst to reduce carbon monoxide (CO) and volatile organic compound (VOC) emissions and subsequently passes through a selective catalytic reduction (SCR) system to reduce NO_x emissions before exiting through a stack (Unit IDs CT-7 and CT-8).

2.2 Oil Systems

The turbines and generators include closed-loop lube oil recirculation systems to lubricate the moving parts of each turbine and generator. Additionally, the turbines include a hydraulic fluid service. Oil vapor (constituting VOC) and oil mist (constituting particulate matter (PM)) emissions are generated by oil vaporization resulting from heating of lube oil in the turbines and subsequent condensation of droplets when the vapor is cooled in the cooler zones of the storage reservoir compartment. Lube oil mist emissions from the reservoir compartment are controlled by a mist eliminator exhausted through a dedicated reservoir vent (Unit IDs CT-LOV-7 and CT-LOV-8). Similarly, VOC and PM emissions have been quantified for the generator lube oil systems (Unit IDs GEN-SOV-7 and GEN-SOV-8) and hydraulic oil systems (Unit IDs HYD-OV-7 and HYD-OV-8).

2.3 General Maintenance

Operations at the Plant include a variety of general maintenance activities, some of which may have potentially applicable requirements. Maintenance painting (ID PAINTING) and hand cleaning using solvents (ID SOLVCLEAN) have been identified and addressed in this application.

2.4 Other Equipment

One high-pressure 15,000-gallon ammonia (NH₃) solution storage tank is located at the site. An aqueous solution containing 19 percent NH₃ is delivered by tanker truck. The NH₃ storage tank maintains working pressure sufficient to prevent working and breathing loss emissions to the atmosphere. Piping components associated with the tank and the distribution of NH₃ throughout the system are sources of fugitive emissions. There are no regulatory requirements applicable to the NH₃ equipment, no permit shield is needed to document negative applicability, and the equipment is not listed on Form OP-ACPS, Application Compliance Plan and Schedule. Therefore, the ammonia equipment is not listed on Form OP-SUM, Individual Unit Summary.

Natural gas is delivered to the site via pipeline and then metered and piped to the combustion turbines. The lube oil and hydraulic oil systems receive recirculated oil through piping from oil reservoirs. The piping components in natural gas and oil service are fugitive sources of VOC emissions. Like the previously mentioned NH₃ sources, the fugitive VOC sources do not need to be listed on the Form OP-SUM.

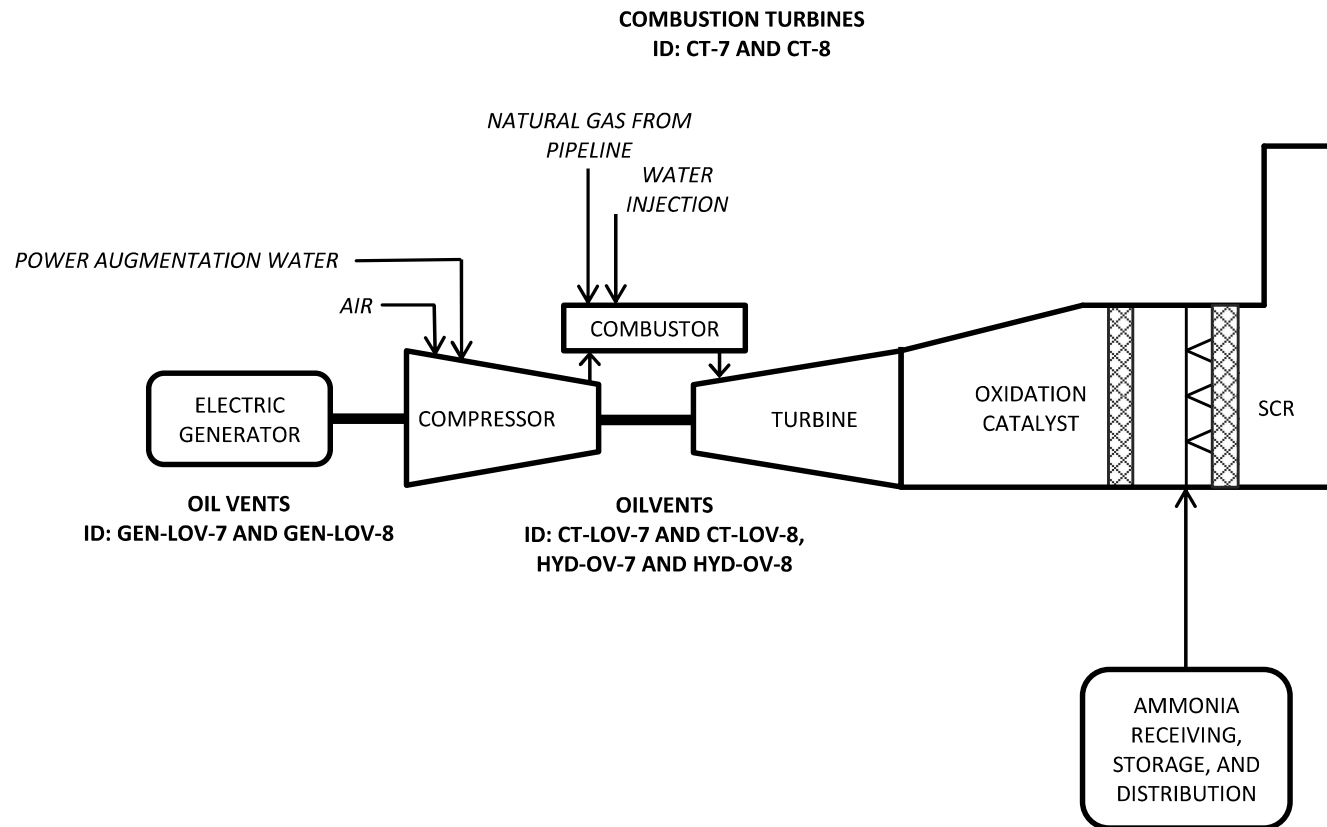





	REMY JADE II		Federal Operating Permit Application	
	PROCESS FLOW DIAGRAM		Drawn by: E Rapier	Date: 08/07/24
			Checked by: J Coleman	Sheet: 1 of 1

Remy Jade
Power Station

**PLOT PLAN
(DETAIL)**

Harris County
Texas

Legend

-  EUN
-  Property Boundary
- Area Source**
-  CT-MSS
-  NH3-FUG
-  VOC-FUG

Aerial Source:
Google Earth Imagery
WGS84 UTM Zone 15



0 50 100
Feet

Date: 8/7/2024

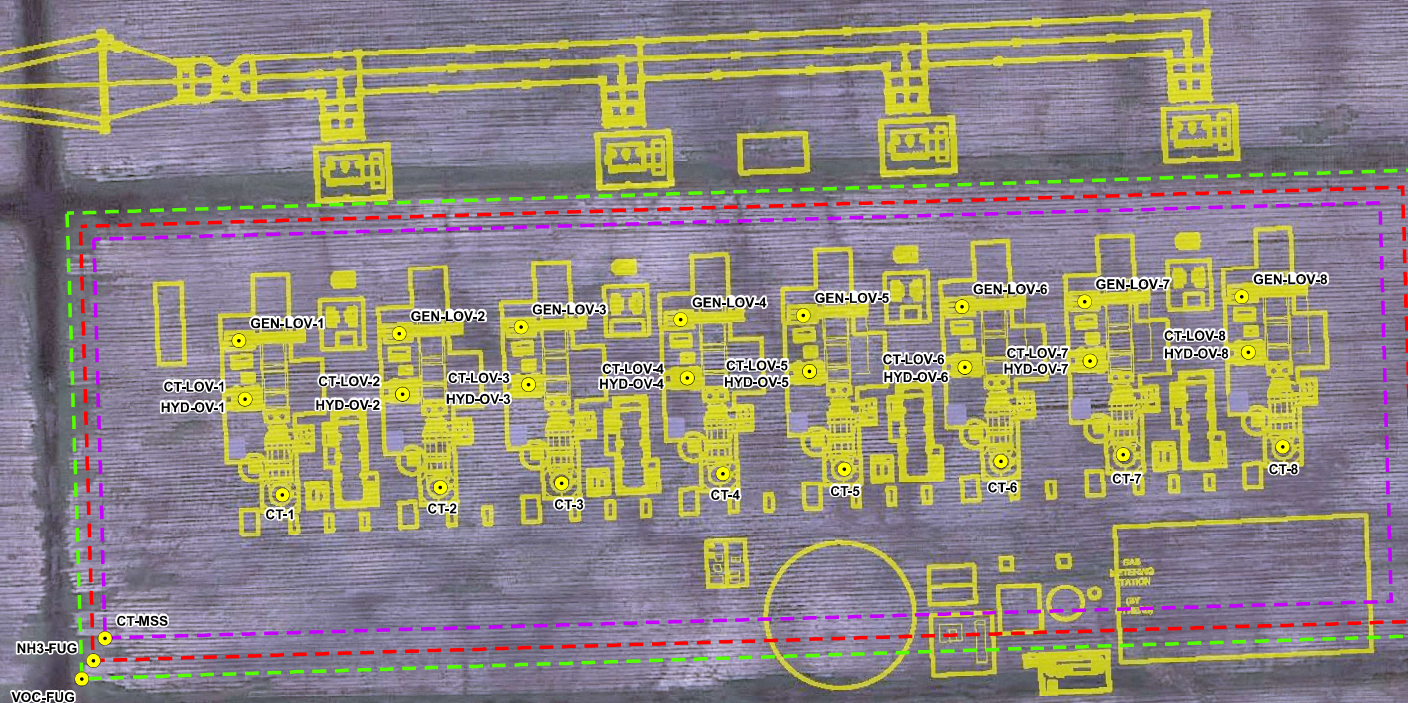

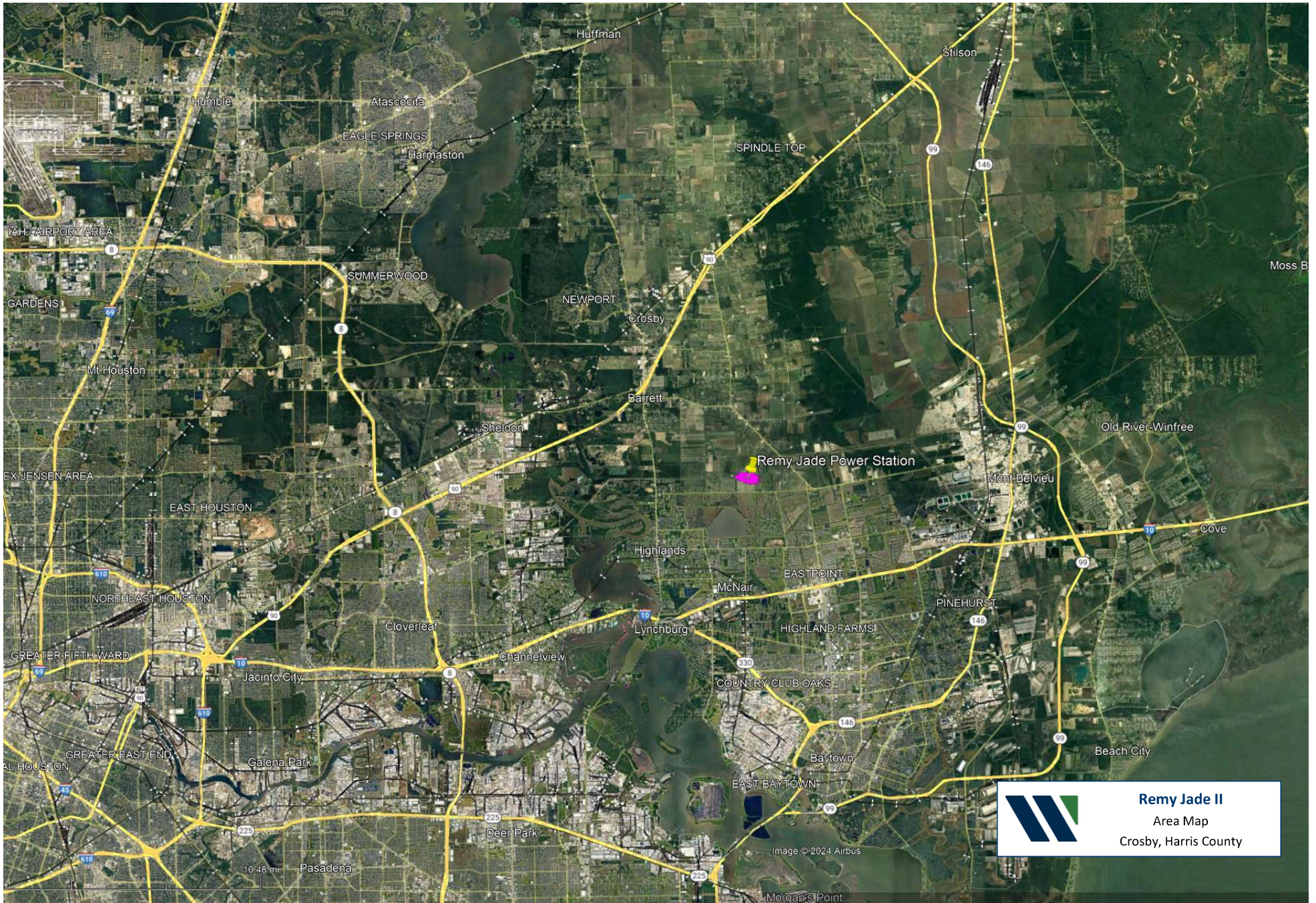



Remy Jade II
Area Map
Crosby, Harris County

3.0 TITLE V APPLICATION FORMS

3.1 List of Forms in Order of Attachment

FORM OP-CRO1

FORM OP-DEL

FORM OP-1

FORM OP-ACPS

FORM OP-AR1

FORM OP-SUM

FORM OP-REQ1

FORM OP-REQ2

FORM OP-REQ3

FORM OP-UA4

FORM OP-UA11

FORM OP-UA15

FORMS OP-MON

FORM OP-PBRSUP

PUBLIC INVOLVEMENT PLAN FORM

CERTIFICATE OF REPRESENTATION

FORM OP-CRO1

Form OP-CRO1
Certification by Responsible Official
Federal Operating Permit Program

All initial permit application, revision, renewal, and reopening submittals requiring certification must be addressed using this form. Updates to site operating permit (SOP) and temporary operating permit (TOP) applications, other than public notice verification materials, must be certified prior to authorization of public notice or start of public announcement. Updates to general operating permit (GOP) applications must be certified prior to receiving an authorization to operate under a GOP.

I. Identifying Information			
RN: RN111340964	CN:	Account No.:	
Permit No.: TBA		Project No.: TBA	
Area Name: Remy Jade II		Company Name: Remy Jade II, LLC	
II. Certification Type <i>(Please mark the appropriate box)</i>			
<input checked="" type="checkbox"/> Responsible Official		<input type="checkbox"/> Duly Authorized Representative	
III. Submittal Type <i>(Please mark the appropriate box) (Only one response can be accepted per form)</i>			
<input checked="" type="checkbox"/> SOP/TOP Initial Permit Application		<input type="checkbox"/> Update to Permit Application	
<input type="checkbox"/> GOP Initial Permit Application		<input type="checkbox"/> Permit Revision, Renewal, or Reopening	
<input type="checkbox"/> Other: _____			
IV. Certification of Truth			
<p>This certification does not extend to information which is designated by the TCEQ as information for reference only.</p> <p>I, <u>Mike Alvarado</u> certify that I am the <u>RO</u> <i>(Certifier Name printed or typed)</i> <i>(RO or DAR)</i></p> <p>and that, based on information and belief formed after reasonable inquiry, the statements and information dated during the time period or on the specific date(s) below, are true, accurate, and complete:</p> <p><i>Note: Enter Either a Time Period OR Specific Date(s) for each certification. This section must be completed. The certification is not valid without documentation date(s).</i></p> <p>Time Period: From _____ to _____ <i>Start Date</i> <i>End Date</i></p> <p>Specific Dates: <u>08/07/2024</u> <i>Date 1</i> <i>Date 2</i> <i>Date 3</i> <i>Date 4</i> <i>Date 5</i> <i>Date 6</i></p> <p>Signature: <u></u> Signature Date: <u>08.07.2024</u></p> <p>Title: <u>President</u></p>			

Form OP-CRO1
Certification by Designated Representative
Acid Rain, Cross-State Air Pollution Rule (CSAPR)



All initial permit application, permit revision, and renewal submittals requiring certification must be accompanied by this form. Updates to acid rain or CSAPR (other than public notice verification materials) must be certified prior to authorization of public notice for the draft permit.

I. Identifying Information			
RN: RN111340964	CN:	Account No:	
Permit No.: TBA	Project No.: TBA		
Area Name: Remy Jade II	Company Name: Remy Jade II, LLC		
II. Certification Type <i>(Please mark the appropriate box)</i>			
<input checked="" type="checkbox"/> Designated Representative		<input type="checkbox"/> Alternated Designated Representative	
III. Requirement and Submittal Type <i>(Please mark the appropriate box for each column)</i>			
Requirement: <input checked="" type="checkbox"/> Acid Rain Permit <input checked="" type="checkbox"/> CSAPR			
Submittal Type: <input checked="" type="checkbox"/> Initial Permit Application		<input type="checkbox"/> Update to Permit Application	
<input type="checkbox"/> Permit Revision or Renewal		<input type="checkbox"/> Other: _____	
IV. Certification of Truth			
<p>I, <u>Kevin Chaffin</u>, the <u>DR</u> <i>(Name printed or typed)</i> <i>(DR or ADR)</i></p> <p>am authorized to make this submission on behalf of the owners and operators of the source or units for which the submission is made. I certify under penalty of law that I have personally examined, and am familiar with, the statements and information submitted in this document and all its attachments. Based on my inquiry of those individuals with primary responsibility for obtaining the information, I certify that the statements are to the best of my knowledge and belief true, accurate, and complete. I am aware that there are significant penalties for submitting false statements and information or omitting required statements and information, including the possibility of fine or imprisonment. The above certification is for the statements and information dated during the time period or on the specific date(s) below:</p> <p><i>Note: Enter EITHER a Time Period OR Specific Date(s) for each certification. This section must be completed. The certification is not valid without documentation date(s).</i></p> <p>Time Period: From _____ to _____ <i>Start Date</i><i>End Date</i></p> <p>Specific Dates: <u>08/07/2024</u> <i>Date 1</i><i>Date 2</i><i>Date 3</i><i>Date 4</i><i>Date 5</i><i>Date 6</i></p> <p>Signature: <u></u> Signature Date: <u>08/07/2024</u></p> <p>Title: <u>Director of O&M</u></p>			

FORM OP-DEL



Texas Commission on Environmental Quality
Form OP-DEL
Delegation of Responsible Official Information
Federal Operating Permit Program

A Responsible Official (RO) may choose to delegate signature authority to a Duly Authorized Representative (DAR). Such delegation may be made to an individual that has responsibility for the overall operation of one or more manufacturing, production, or operating facilities applying for, or subject to, a federal operating permit. **Send this completed form to the TCEQ Central Office to the attention of the Air Permits Division.** Signature stamps can be accepted in place of an original signature. Faxes, photocopies, and electronic submittals can be accepted in place of an original Form OP-DEL; however, a follow-up submittal of the original Form OP-DEL is requested

I. Identifying Information		
Account No.:	RN: RN111340964	CN:
Permit No.: TBA	Area Name: Remy Jade II	
Company Name: Remy Jade II, LLC		
II. Duly Authorized Representative Information		
Action Type: <input checked="" type="checkbox"/> New DAR Identification <input type="checkbox"/> Administrative Information Change		
Conventional Title: (<input type="checkbox"/> Mr. <input type="checkbox"/> Mrs. <input checked="" type="checkbox"/> Ms. <input type="checkbox"/> Dr.)		
Name: Jennifer Coleman		
Title: Director Regulatory Compliance	Delegation Effective Date: 08/06/2024	
Telephone No.: 660-596-7828	Fax No.:	
Company Name: PROENERGY Services, LLC		
Mailing Address: 2001 PROENERGY Blvd.		
City: Sedalia	State: MO	ZIP Code: 65301
E-mail Address: jcoleman@proenergyservices.com		
III. Certification of Truth, Accuracy, and Completeness		
I, <u>Mike Alvarado</u> ,certify that, based on <i>(Name printed or typed: RO for New DAR Identification; RO or DAR for Administrative Information Change)</i> information and belief formed after reasonable inquiry, the statements, and information stated above are true, accurate, and complete. <i>(RO signature required for New DAR Identification only; DAR signature required for any Action Type)</i>		
Responsible Official Signature: <u></u>		Date: <u>08.07.2024</u>
Duly Authorized Representative Signature: <u></u>		Date: <u>08/07/2024</u>
IV. Removal of Duly Authorized Representative(s)		
The following should be removed as Duly Authorized Representative(s): <i>(Name(s) printed or typed)</i>		
Responsible Official Signature: _____		Date: _____

Texas Commission on Environmental Quality
Form OP-DEL
Delegation of Responsible Official Information
Federal Operating Permit Program

A Responsible Official (RO) may choose to delegate signature authority to a Duly Authorized Representative (DAR). Such delegation may be made to an individual that has responsibility for the overall operation of one or more manufacturing, production, or operating facilities applying for, or subject to, a federal operating permit. **Send this completed form to the TCEQ Central Office to the attention of the Air Permits Division.** Signature stamps can be accepted in place of an original signature. Faxes, photocopies, and electronic submittals can be accepted in place of an original Form OP-DEL; however, a follow-up submittal of the original Form OP-DEL is requested

I. Identifying Information		
Account No.:	RN: RN111340964	CN:
Permit No.: TBA	Area Name: Remy Jade II	
Company Name: Remy Jade II, LLC		
II. Duly Authorized Representative Information		
Action Type:	<input checked="" type="checkbox"/> New DAR Identification <input type="checkbox"/> Administrative Information Change	
Conventional Title: (<input checked="" type="checkbox"/> Mr. <input type="checkbox"/> Mrs. <input type="checkbox"/> Ms. <input type="checkbox"/> Dr.)		
Name: Kevin Chaffin		
Title: Director of O&M	Delegation Effective Date: 08/06/2024	
Telephone No.: 660-851-5054	Fax No.:	
Company Name: PROENERGY Services, LLC		
Mailing Address: 2001 PROENERGY Blvd.		
City: Sedalia	State: MO	ZIP Code: 65301
E-mail Address: kchaffin@proenergyservices.com		
III. Certification of Truth, Accuracy, and Completeness		
I, <u>Mike Alvarado</u> , certify that, based on <i>(Name printed or typed: RO for New DAR Identification; RO or DAR for Administrative Information Change)</i> information and belief formed after reasonable inquiry, the statements, and information stated above are true, accurate, and complete. <i>(RO signature required for New DAR Identification only; DAR signature required for any Action Type)</i>		
Responsible Official Signature: 		Date: 08.07.2024
Duly Authorized Representative Signature: 		Date: 08/07/2024
IV. Removal of Duly Authorized Representative(s)		
The following should be removed as Duly Authorized Representative(s): <i>(Name(s) printed or typed)</i>		
Responsible Official Signature: _____		Date: _____

FORM OP-1

Federal Operating Permit Program
Site Information Summary
Form OP-1 (Page 1)
Texas Commission on Environmental Quality

Please print or type all information. Direct any questions regarding this application form to the Air Permits Division at (512) 239-1250 or to the Texas Commission on Environmental Quality, Office of Air, Air Permits Division (MC 163), P.O. Box 13087, Austin, Texas 78711-3087.

I. Company Identifying Information									
A.	Company Name:	Remy Jade II, LLC							
B.	Customer Reference Number (CN):								
C.	Submittal Date (mm/dd/yyyy):	08/07/2024							
II. Site Information									
A.	Site Name:	Remy Jade Power Station							
B.	Regulated Entity Reference Number (RN):	RN111340964							
C.	Indicate affected state(s) required to review permit application: <i>(Check the appropriate box[es].)</i>								
	<input type="checkbox"/> AR	<input type="checkbox"/> CO	<input type="checkbox"/> KS	<input type="checkbox"/> LA	<input type="checkbox"/> NM	<input type="checkbox"/> OK	<input checked="" type="checkbox"/> N/A		
D.	Indicate all pollutants for which the site is a major source based on the site's potential to emit: <i>(Check the appropriate box[es].)</i>								
	<input checked="" type="checkbox"/> VOC	<input checked="" type="checkbox"/> NO _x	<input type="checkbox"/> SO ₂	<input type="checkbox"/> PM ₁₀	<input type="checkbox"/> CO	<input type="checkbox"/> Pb	<input type="checkbox"/> HAPS		
	Other:								
E.	Is the site a non-major source subject to the Federal Operating Permit Program?	<input type="checkbox"/> YES <input checked="" type="checkbox"/> NO							
F.	Is the site within a local program area jurisdiction?	<input checked="" type="checkbox"/> YES <input type="checkbox"/> NO							
G.	Will emissions averaging be used to comply with any Subpart of 40 CFR Part 63?	<input type="checkbox"/> YES <input checked="" type="checkbox"/> NO							
H.	Indicate the 40 CFR Part 63 Subpart(s) that will use emissions averaging:								
III. Permit Type									
A.	Type of Permit Requested: <i>(Select only one response)</i>								
<input checked="" type="checkbox"/>	Site Operating Permit (SOP)	<input type="checkbox"/>	Temporary Operating Permit (TOP)	<input type="checkbox"/>	General Operating Permit (GOP)				

**Federal Operating Permit Program
Site Information Summary
Form OP-1 (Page 2)
Texas Commission on Environmental Quality**

IV. Initial Application Information <i>(Complete for Initial Issuance Applications Only.)</i>
A. Is this submittal an abbreviated or a full application? <div style="float: right; text-align: right;"> <input type="checkbox"/> Abbreviated <input checked="" type="checkbox"/> Full </div>
B. If this is a full application, is the submittal a follow-up to an abbreviated application? <div style="float: right; text-align: right;"> <input type="checkbox"/> YES <input checked="" type="checkbox"/> NO </div>
C. If this is an abbreviated application, is this an early submittal for a combined SOP and Acid Rain permit? <div style="float: right; text-align: right;"> <input type="checkbox"/> YES <input type="checkbox"/> NO </div>
D. Has an electronic copy of this application been submitted (or is being submitted) to EPA? (Refer to the form instructions for additional information.) <div style="float: right; text-align: right;"> <input checked="" type="checkbox"/> YES <input type="checkbox"/> NO </div>
E. Has the required Public Involvement Plan been included with this application? <div style="float: right; text-align: right;"> <input checked="" type="checkbox"/> YES <input type="checkbox"/> NO </div>
V. Confidential Information
A. Is confidential information submitted in conjunction with this application? <div style="float: right; text-align: right;"> <input type="checkbox"/> YES <input checked="" type="checkbox"/> NO </div>
VI. Responsible Official (RO) Identifying Information
RO Name Prefix: (<input checked="" type="checkbox"/> Mr. <input type="checkbox"/> Mrs. <input type="checkbox"/> Ms. <input type="checkbox"/> Dr.)
RO Full Name: Mike Alvarado
RO Title: President
Employer Name: Remy Jade II, LLC
Mailing Address: 2001 PROENERGY Blvd.
City: Sedalia
State: MO
ZIP Code: 65301
Territory:
Country:
Foreign Postal Code:
Internal Mail Code:
Telephone No.: 660-596-7526
Fax No.:
Email: malvarado@wattbridge.info

**Federal Operating Permit Program
Site Information Summary
Form OP-1 (Page 3)
Texas Commission on Environmental Quality**

VII. Technical Contact Identifying Information <i>(Complete if different from RO.)</i>
Technical Contact Name Prefix: (<input checked="" type="checkbox"/> Mr. <input type="checkbox"/> Mrs. <input type="checkbox"/> Ms. <input type="checkbox"/> Dr.)
Technical Contact Full Name: Edward Rapier
Technical Contact Title: Senior Environmental Engineer
Employer Name: PROENERGY Services, LLC
Mailing Address: 2001 PROENERGY Blvd.
City: Sedalia
State: MO
ZIP Code: 65301
Territory:
Country:
Foreign Postal Code:
Internal Mail Code:
Telephone No.: 737-781-3708
Fax No.:
Email: erapier@proenergyservices.com
VIII. Reference Only Requirements <i>(For reference only.)</i>
A. State Senator: Sen. Brandon Creighton, Texas Senate District 4
B. State Representative: Rep. Briscoe Cain, Texas House District 128
C. Has the applicant paid emissions fees for the most recent agency fiscal year (Sept. 1 - August 31)? <div style="text-align: right;"><input type="checkbox"/> YES <input type="checkbox"/> NO <input checked="" type="checkbox"/> N/A</div>
D. Is the site subject to bilingual notice requirements pursuant to 30 TAC § 122.322? <div style="text-align: right;"><input checked="" type="checkbox"/> YES <input type="checkbox"/> NO</div>
E. Indicate the alternate language(s) in which public notice is required: Spanish

Federal Operating Permit Program
Site Information Summary
Form OP-1 (Page 4)
Texas Commission on Environmental Quality

IX. Off-Site Permit Request <i>(Optional for applicants requesting to hold the FOP and records at an off-site location.)</i>
A. Office/Facility Name:
B. Physical Address:
City:
State:
ZIP Code:
Territory:
Country:
Foreign Postal Code:
C. Physical Location:
D. Contact Name Prefix: (<input type="checkbox"/> Mr. <input type="checkbox"/> Mrs. <input type="checkbox"/> Ms. <input type="checkbox"/> Dr.)
Contact Full Name:
E. Telephone No.:
X. Application Area Information
A. Area Name: Remy Jade II
B. Physical Address: 3511 Danek Rd.
City: Crosby
State: TX
ZIP Code: 77532
C. Physical Location:
D. Nearest City:
E. State:
F. ZIP Code:

Federal Operating Permit Program
Site Information Summary
Form OP-1 (Page 5)
Texas Commission on Environmental Quality

X.	Application Area Information <i>(continued)</i>
G.	Latitude (nearest second): 29° 50' 53" N
H.	Longitude (nearest second): 95° 00' 56" W
I.	Are there any emission units that were not in compliance with the applicable requirements identified in the application at the time of application submittal? <input type="checkbox"/> YES <input checked="" type="checkbox"/> NO
J.	Indicate the estimated number of emission units in the application area: 12
K.	Are there any emission units in the application area subject to the Acid Rain Program? <input checked="" type="checkbox"/> YES <input type="checkbox"/> NO
XI.	Public Notice <i>(Complete this section for SOP Applications and Acid Rain Permit Applications only.)</i>
A.	Name of a public place to view application and draft permit: Crosby Edith Fae Cook Cole Branch Library
B.	Physical Address: 135 Hare Road
	City: Crosby
	ZIP Code: 77532
C.	Contact Person (Someone who will answer questions from the public during the public notice period):
	Contact Name Prefix: (<input checked="" type="checkbox"/> Mr. <input type="checkbox"/> Mrs. <input type="checkbox"/> Ms. <input type="checkbox"/> Dr.):
	Contact Person Full Name: Edward Rapier
	Contact Mailing Address: 2001 PROENERGY Blvd.
	City: Sedalia
	State: MO
	ZIP Code: 65301
	Territory:
	Country:
	Foreign Postal Code:
	Internal Mail Code:
	Telephone No.: 737-781-3708

**Federal Operating Permit Program
Site Information Summary
Form OP-1 (Page 6)
Texas Commission on Environmental Quality**

XII. Delinquent Fees and Penalties
Notice: This form will not be processed until all delinquent fees and/or penalties owed to the TCEQ or the Office of Attorney General on behalf of the TCEQ are paid in accordance with the “Delinquent Fee and Penalty Protocol.”
Complete Sections XIII and XIV for Acid Rain Permit and CSAPR applications only. Please include a copy of the Certificate of Representation submitted to EPA.
XIII. Designated Representative (DR) Identifying Information
DR Name Prefix: (<input checked="" type="checkbox"/> Mr. <input type="checkbox"/> Mrs. <input type="checkbox"/> Ms. <input type="checkbox"/> Dr.)
DR Full Name: Kevin Chaffin
DR Title: Director of O&M
Employer Name: PROENERGY Services, LLC
Mailing Address: 2001 PROENERGY Blvd.
City: Sedalia
State: MO
ZIP Code: 65301
Territory:
Country:
Foreign Postal Code:
Internal Mail Code:
Telephone No.: 660-851-5054
Fax No.:
Email: kchaffin@proenergyservices.com

Federal Operating Permit Program
Site Information Summary
Form OP-1 (Page 7)
Texas Commission on Environmental Quality

Complete Sections XIII and XIV for Acid Rain Permit and CSAPR applications only. Please include a copy of the Certificate of Representation submitted to EPA.
XIV. Alternate Designated Representative (ADR) Identifying Information
ADR Name Prefix: (<input type="checkbox"/> Mr. <input type="checkbox"/> Mrs. <input checked="" type="checkbox"/> Ms. <input type="checkbox"/> Dr.)
ADR Full Name: Jennifer Coleman
ADR Title: Director Regulatory Compliance
Employer Name: PROENERGY Services, LLC
Mailing Address: 2001 PROENERGY Blvd.
City: Sedalia
State: MO
ZIP Code: 65301
Territory:
Country:
Foreign Postal Code:
Internal Mail Code:
Telephone No.: 660-596-7828
Fax No.:
Email: jcoleman@proenergyservices.com

FORM OP-ACPS

Texas Commission on Environmental Quality
Form OP-ACPS
Application Compliance Plan and Schedule

Date: 08/07/2024	Regulated Entity No.: RN111340964	Permit No.: TBA
Company Name: Remy Jade II, LLC		Area Name: Remy Jade II

- Part 1 of this form must be submitted with all initial FOP applications and renewal applications.
- The Responsible Official must use Form OP-CRO1 (Certification by Responsible Official) to certify information contained in this form in accordance with 30 TAC § 122.132(d)(8).

Part 1

A. Compliance Plan — Future Activity Committal Statement		
<p>The <i>Responsible Official</i> commits, utilizing reasonable effort, to the following: As the responsible official it is my intent that all emission units shall continue to be in compliance with all applicable requirements they are currently in compliance with, and all emission units shall be in compliance by the compliance dates with any applicable requirements that become effective during the permit term.</p>		
B. Compliance Certification - Statement for Units in Compliance* (Indicate response by entering an "X" in the appropriate column)		
1. With the exception of those emission units listed in the Compliance Schedule section of this form (Part 2, below), and based, at minimum, on the compliance method specified in the associated applicable requirements, are all emission units addressed in this application in compliance with all their respective applicable requirements as identified in this application?		<input checked="" type="checkbox"/> YES <input type="checkbox"/> NO
2. Are there any non-compliance situations addressed in the Compliance Schedule Section of this form (Part 2)?		<input type="checkbox"/> YES <input checked="" type="checkbox"/> NO
3. If the response to Item B.2, above, is "Yes," indicate the total number of Part 2 attachments included in this submittal. <i>(For reference only)</i>		
<p><small>* For Site Operating Permits (SOPs), the complete application should be consulted for applicable requirements and their corresponding emission units when assessing compliance status. For General Operating Permits (GOPs), the application documentation, particularly Form OP-REQ1 should be consulted as well as the requirements contained in the appropriate General Permits portion of 30 TAC Chapter 122.</small></p> <p><i>Compliance should be assessed based, at a minimum, on the required monitoring, testing, record keeping, and/or reporting requirements, as appropriate, associated with the applicable requirement in question.</i></p>		

FORM OP-AR1



Texas Commission on Environmental Quality
Form OP-AR1
Acid Rain Permit Application
Federal Operating Permit Processes

Date: 08/07/2024	Permit Name: Remy Jade II	ORIS Code: 66604
Account No.:	RN: RN111340964	CN:
AIRS No.:	FINDS No.:	Submission: New <input checked="" type="checkbox"/> Revised <input type="checkbox"/> Renewal <input type="checkbox"/>

Unit ID No.	NADB No.	Unit Will Hold SO ₂ Allowances Per 40 CFR § 72.9(c)(1)	NO _x Limitation*	New Units Commence Operation Date	New Units Monitor Certification Deadline
CT-7	CT-7	YES	NO	08/09/2024	02/05/2025
CT-8	CT-8	YES	NO	08/09/2024	02/05/2025

Note: If NO_x Limitation is “YES” (this applies to coal-fired units only), the unit is subject to the NO_x limitations of 40 CFR Part 76 and the Designated Representative must submit an Acid Rain Program Phase II NO_x Compliance plan (EPA Form 7610-28).

FORM OP-SUM

Texas Commission on Environmental Quality
Federal Operating Permit Program
Individual Unit Summary
Form OP-SUM
Table 1

Date:	Permit No.:	Regulated Entity No.:
8/7/2024		RN111340964

Unit/Process ID No.	Applicable Form	Unit Name/Description	CAM	Preconstruction Authorizations 30 TAC Chapter 116/30 TAC Chapter 106	Preconstruction Authorizations Title I	Group ID No.
CT-7	OP-UA11, OP-UA15	Combustion Turbine Unit No. 7	X	168123		GRPTURBII
CT-8	OP-UA11, OP-UA15	Combustion Turbine Unit No. 8	X	168123		GRPTURBII
CT-LOV-7	OP-UA15	Combustion Turbine 7 Lube Oil Vent		168123		GRPOVENTII
CT-LOV-8	OP-UA15	Combustion Turbine 8 Lube Oil Vent		168123		GRPOVENTII
GEN-LOV-7	OP-UA15	Generator 7 Lube Oil Vent		168123		GRPOVENTII
GEN-LOV-8	OP-UA15	Generator 8 Lube Oil Vent		168123		GRPOVENTII
HYD-OV-7	OP-UA15	Unit 7 Hydraulic Oil Vent		168123		GRPOVENTII
HYD-OV-8	OP-UA15	Unit 8 Hydraulic Oil Vent		168123		GRPOVENTII
PAINTING	OP-REQ2	Maintenance Painting		106.263/11/01/2001		
OWTK	OP-REQ2	Oil-Water Separator Tank		106.532/09/04/2000		
DRAINTANK	OP-REQ2	Drain Tank		106.472/09/04/2000		
UOIL-LOAD	OP-UA4	Used Oil Loading		106.472/09/04/2000		

Table 2: Acid Rain, Cross-State Air Pollution Rule (CSAPR), and Texas SO₂ Trading Program

Date:	Permit No.:	Regulated Entity No.:
8/7/2024		RN111340964

[illegible]

FORM OP-REQ1

Texas Commission on Environmental Quality

Date:	08/07/2024
Permit No.:	
RN No.:	RN111340964

For SOP applications, answer ALL questions unless otherwise directed.

◆ For GOP applications, answer **ONLY** these questions unless otherwise directed.

Form OP-REQ1: Page 1		
I. Title 30 TAC Chapter 111 - Control of Air Pollution from Visible Emissions and Particulate Matter		
A. Visible Emissions		
◆	1. The application area includes stationary vents constructed on or before January 31, 1972.	<input type="checkbox"/> YES <input checked="" type="checkbox"/> NO
◆	2. The application area includes stationary vents constructed after January 31, 1972. <i>If the responses to Questions I.A.1 and I.A.2 are both "NO," go to Question I.A.6. If the response to Question I.A.1 is "NO" and the response to Question I.A.2 is "YES," go to Question I.A.4.</i>	<input checked="" type="checkbox"/> YES <input type="checkbox"/> NO
◆	3. The application area is opting to comply with the requirements for stationary vents constructed after January 31, 1972 for vents in the application area constructed on or before January 31, 1972.	<input type="checkbox"/> YES <input type="checkbox"/> NO
◆	4. All stationary vents are addressed on a unit specific basis.	<input type="checkbox"/> YES <input checked="" type="checkbox"/> NO
◆	5. Test Method 9 (40 CFR Part 60, Appendix A, Method 9 - Visual Determination of the Opacity of Emissions from Stationary Sources) is used to determine opacity of emissions in the application area.	<input checked="" type="checkbox"/> YES <input type="checkbox"/> NO
◆	6. The application area includes structures subject to 30 TAC § 111.111(a)(7)(A).	<input checked="" type="checkbox"/> YES <input type="checkbox"/> NO
◆	7. The application area includes sources, other than those specified in 30 TAC § 111.111(a)(1), (4), or (7), subject to 30 TAC § 111.111(a)(8)(A).	<input checked="" type="checkbox"/> YES <input type="checkbox"/> NO
◆	8. Emissions from units in the application area include contributions from uncombined water.	<input checked="" type="checkbox"/> YES <input type="checkbox"/> NO
◆	9. The application area is located in the City of El Paso, including Fort Bliss Military Reservation, and includes solid fuel heating devices subject to 30 TAC § 111.111(c).	<input type="checkbox"/> YES <input checked="" type="checkbox"/> NO <input type="checkbox"/> N/A

Texas Commission on Environmental Quality
Application Area-Wide Applicability Determinations and General Information
Form OP-REQ1
Federal Operating Permit Program

Date:	08/07/2024
Permit No.:	
RN No.:	RN111340964

- ◆ For SOP applications, answer *ALL* questions unless otherwise directed.
- ◆ For GOP applications, answer *ONLY* these questions unless otherwise directed.

Form OP-REQ1: Page 2		
I. Title 30 TAC Chapter 111 - Control of Air Pollution from Visible Emissions and Particulate Matter (continued)		
B. Materials Handling, Construction, Roads, Streets, Alleys, and Parking Lots		
1. Items a - d determines applicability of any of these requirements based on geographical location.		
◆	a. The application area is located within the City of El Paso.	<input type="checkbox"/> YES <input checked="" type="checkbox"/> NO
◆	b. The application area is located within the Fort Bliss Military Reservation, except areas specified in 30 TAC § 111.141.	<input type="checkbox"/> YES <input checked="" type="checkbox"/> NO
◆	c. The application area is located in the portion of Harris County inside the loop formed by Beltway 8.	<input type="checkbox"/> YES <input checked="" type="checkbox"/> NO
◆	d. The application area is located in the area of Nueces County outlined in Group II state implementation plan (SIP) for inhalable particulate matter adopted by the TCEQ on May 13, 1988.	<input type="checkbox"/> YES <input checked="" type="checkbox"/> NO
<i>If there is any "YES" response to Questions I.B.1.a - d, answers Questions I.B.2.a - d. If all responses to Questions I.B.1.a-d are "NO," go to Section I.C.</i>		
2. Items a - d determine the specific applicability of these requirements.		
◆	a. The application area is subject to 30 TAC § 111.143.	<input type="checkbox"/> YES <input type="checkbox"/> NO
◆	b. The application area is subject to 30 TAC § 111.145.	<input type="checkbox"/> YES <input type="checkbox"/> NO
◆	c. The application area is subject to 30 TAC § 111.147.	<input type="checkbox"/> YES <input type="checkbox"/> NO
◆	d. The application area is subject to 30 TAC § 111.149.	<input type="checkbox"/> YES <input type="checkbox"/> NO
C. Emissions Limits on Nonagricultural Processes		
◆	1. The application area includes a nonagricultural process subject to 30 TAC § 111.151.	<input checked="" type="checkbox"/> YES <input type="checkbox"/> NO
	2. The application area includes a vent from a nonagricultural process that is subject to additional monitoring requirements. <i>If the response to Question I.C.2 is "NO," go to Question I.C.4.</i>	<input type="checkbox"/> YES <input checked="" type="checkbox"/> NO
	3. All vents from nonagricultural process in the application area are subject to additional monitoring requirements.	<input type="checkbox"/> YES <input type="checkbox"/> NO

Texas Commission on Environmental Quality
Application Area-Wide Applicability Determinations and General Information
Form OP-REQ1
Federal Operating Permit Program

Date:	08/07/2024
Permit No.:	
RN No.:	RN111340964

- ◆ For SOP applications, answer ALL questions unless otherwise directed.
 ◆ For GOP applications, answer ONLY these questions unless otherwise directed.

Form OP-REQ1: Page 3		
I. Title 30 TAC Chapter 111 - Control of Air Pollution from Visible Emissions and Particulate Matter (continued)		
C. Emissions Limits on Nonagricultural Processes (continued)		
4.	The application area includes oil or gas fuel-fired steam generators subject to 30 TAC §§ 111.153(a) and 111.153(c).	<input type="checkbox"/> YES <input checked="" type="checkbox"/> NO
5.	The application area includes oil or gas fuel-fired steam generators that are subject to additional monitoring requirements. <i>If the response to Question I.C.5 is "NO," go to Question I.C.7.</i>	<input type="checkbox"/> YES <input checked="" type="checkbox"/> NO
6.	All oil or gas fuel-fired steam generators in the application area are subject to additional monitoring requirements.	<input type="checkbox"/> YES <input type="checkbox"/> NO
7.	The application area includes solid fossil fuel-fired steam generators subject to 30 TAC §§ 111.153(a) and 111.153(b).	<input type="checkbox"/> YES <input checked="" type="checkbox"/> NO
8.	The application area includes solid fossil fuel-fired steam generators that are subject to additional monitoring requirements. <i>If the response to Question I.C.8 is "NO," go to Section I.D.</i>	<input type="checkbox"/> YES <input checked="" type="checkbox"/> NO
9.	All solid fossil fuel-fired steam generators in the application area are subject to additional monitoring requirements.	<input type="checkbox"/> YES <input type="checkbox"/> NO
D. Emissions Limits on Agricultural Processes		
1.	The application area includes agricultural processes subject to 30 TAC § 111.171.	<input type="checkbox"/> YES <input checked="" type="checkbox"/> NO
E. Outdoor Burning		
◆	1. Outdoor burning is conducted in the application area. <i>If the response to Question I.E.1 is "NO," go to Section II.</i>	<input checked="" type="checkbox"/> YES <input type="checkbox"/> NO
◆	2. Fire training is conducted in the application area and subject to the exception provided in 30 TAC § 111.205.	<input checked="" type="checkbox"/> YES <input type="checkbox"/> NO
◆	3. Fires for recreation, ceremony, cooking, and warmth are used in the application area and subject to the exception provided in 30 TAC § 111.207.	<input checked="" type="checkbox"/> YES <input type="checkbox"/> NO
◆	4. Disposal fires are used in the application area and subject to the exception provided in 30 TAC § 111.209.	<input checked="" type="checkbox"/> YES <input type="checkbox"/> NO

Texas Commission on Environmental Quality
Application Area-Wide Applicability Determinations and General Information
Form OP-REQ1
Federal Operating Permit Program

Date:	08/07/2024
Permit No.:	
RN No.:	RN111340964

- ◆ For SOP applications, answer *ALL* questions unless otherwise directed.
◆ For GOP applications, answer *ONLY* these questions unless otherwise directed.

Form OP-REQ1: Page 4		
I. Title 30 TAC Chapter 111 - Control of Air Pollution from Visible Emissions and Particulate Matter (continued)		
E. Outdoor Burning (continued)		
◆	5. Prescribed burning is used in the application area and subject to the exception provided in 30 TAC § 111.211.	<input type="checkbox"/> YES <input checked="" type="checkbox"/> NO
◆	6. Hydrocarbon burning is used in the application area and subject to the exception provided in 30 TAC § 111.213.	<input type="checkbox"/> YES <input checked="" type="checkbox"/> NO
◆	7. The application area has received the TCEQ Executive Director approval of otherwise prohibited outdoor burning according to 30 TAC § 111.215.	<input type="checkbox"/> YES <input checked="" type="checkbox"/> NO
II. Title 30 TAC Chapter 112 - Control of Air Pollution from Sulfur Compounds		
A. Temporary Fuel Shortage Plan Requirements		
	1. The application area includes units that are potentially subject to the temporary fuel shortage plan requirements of 30 TAC §§ 112.15 - 112.18.	<input checked="" type="checkbox"/> YES <input type="checkbox"/> NO
III. Title 30 TAC Chapter 115 - Control of Air Pollution from Volatile Organic Compounds		
A. Applicability		
◆	1. The application area is located in the Houston/Galveston/Brazoria area, Beaumont/Port Arthur area, Dallas/Fort Worth area, El Paso area, or a covered attainment county as defined by 30 TAC § 115.10. <i>See instructions for inclusive counties. If the response to Question III.A.1 is "NO," go to Section IV.</i>	<input checked="" type="checkbox"/> YES <input type="checkbox"/> NO
B. Storage of Volatile Organic Compounds		
◆	1. The application area includes storage tanks, reservoirs, or other containers capable of maintaining working pressure sufficient at all times to prevent any VOC vapor or gas loss to the atmosphere.	<input type="checkbox"/> YES <input checked="" type="checkbox"/> NO

**Texas Commission on Environmental Quality
Application Area-Wide Applicability Determinations and General Information
Form OP-REQ1
Federal Operating Permit Program**

Date:	08/07/2024
Permit No.:	
RN No.:	RN111340964

- ◆ For SOP applications, answer ALL questions unless otherwise directed.
For GOP applications, answer ONLY these questions unless otherwise directed.

Form OP-REQ1: Page 5		
III. Title 30 TAC Chapter 115 - Control of Air Pollution from Volatile Organic Compounds (continued)		
C. Industrial Wastewater		
1.	The application area includes affected VOC wastewater streams of an affected source category, as defined in 30 TAC § 115.140. <i>If the response to Question III.C.1 is "NO" or "N/A," go to Section III.D.</i>	<input type="checkbox"/> YES <input checked="" type="checkbox"/> NO <input type="checkbox"/> N/A
2.	The application area is located at a petroleum refinery in the Beaumont/Port Arthur or Houston/Galveston/Brazoria area. <i>If the response to Question III.C.2 is "YES" and the refinery is in the Beaumont/Port Arthur area, go to Section III.D.</i>	<input type="checkbox"/> YES <input type="checkbox"/> NO
3.	The application area is complying with the provisions of 40 CFR Part 63, Subpart G, as an alternative to complying with this division (relating to Industrial Wastewater). <i>If the response to Question III.C.3 is "YES," go to Section III.D.</i>	<input type="checkbox"/> YES <input type="checkbox"/> NO
4.	The application area is located at a plant with an annual VOC loading in wastewater, as determined in accordance with 30 TAC § 115.148, less than or equal to 10 Mg (11.03 tons). <i>If the response to Question III.C.4 is "YES," go to Section III.D.</i>	<input type="checkbox"/> YES <input type="checkbox"/> NO
5.	The application area includes wastewater drains, junction boxes, lift stations, or weirs that are subject to the control requirements of 30 TAC § 115.142(1).	<input type="checkbox"/> YES <input type="checkbox"/> NO
6.	The application area includes wastewater drains, junction boxes, lift stations, or weirs that handle streams chosen for exemption under 30 TAC § 115.147(2).	<input type="checkbox"/> YES <input type="checkbox"/> NO
7.	The application area includes wastewater drains, junction boxes, lift stations, or weirs that have an executive director approved exemption under 30 TAC § 115.147(4).	<input type="checkbox"/> YES <input type="checkbox"/> NO
D. Loading and Unloading of VOCs		
◆	1. The application area includes VOC loading operations.	<input checked="" type="checkbox"/> YES <input type="checkbox"/> NO
◆	2. The application area includes VOC transport vessel unloading operations. <i>For GOP applications, if the responses to Questions III.D.1 - D.2 are "NO," go to Section III.E.</i>	<input checked="" type="checkbox"/> YES <input type="checkbox"/> NO

Texas Commission on Environmental Quality
Application Area-Wide Applicability Determinations and General Information
Form OP-REQ1
Federal Operating Permit Program

Date:	08/07/2024
Permit No.:	
RN No.:	RN111340964

- ◆ For SOP applications, answer ALL questions unless otherwise directed.
- ◆ For GOP applications, answer ONLY these questions unless otherwise directed.

Form OP-REQ1: Page 6		
III. Title 30 TAC Chapter 115 - Control of Air Pollution from Volatile Organic Compounds (continued)		
D. Loading and Unloading of VOCs (continued)		
◆	3. Transfer operations at motor vehicle fuel dispensing facilities are the only VOC transfer operations conducted in the application area.	<input type="checkbox"/> YES <input checked="" type="checkbox"/> NO
E. Filling of Gasoline Storage Vessels (Stage I) for Motor Vehicle Fuel Dispensing Facilities		
◆	1. The application area includes one or more motor vehicle fuel dispensing facilities and gasoline is transferred from a tank-truck tank into a stationary storage container. <i>If the response to Question III.E.1 is "NO," go to Section III.F.</i>	<input type="checkbox"/> YES <input checked="" type="checkbox"/> NO
◆	2. Transfers to stationary storage containers used exclusively for the fueling of agricultural implements are the only transfer operations conducted at facilities in the application area.	<input type="checkbox"/> YES <input type="checkbox"/> NO
◆	3. All transfers at facilities in the application area are made into stationary storage containers with internal floating roofs, external floating roofs, or their equivalent. <i>If the response to Question III.E.2 and/or E.3 is "YES," go to Section III.F.</i>	<input type="checkbox"/> YES <input type="checkbox"/> NO
◆	4. The application area is located in a covered attainment county as defined in 30 TAC § 115.10. <i>If the response to Question III.E.4 is "NO," go to Question III.E.9.</i>	<input type="checkbox"/> YES <input type="checkbox"/> NO
◆	5. Stationary gasoline storage containers with a nominal capacity less than or equal to 1,000 gallons are located at the facility.	<input type="checkbox"/> YES <input type="checkbox"/> NO
◆	6. Stationary gasoline storage containers with a nominal capacity greater than 1,000 gallons are located at the facility.	<input type="checkbox"/> YES <input type="checkbox"/> NO
◆	7. At facilities located in covered attainment counties other than Bastrop, Bexar, Caldwell, Comal, Guadalupe, Hays, Travis, Williamson, or Wilson County, transfers are made to stationary storage tanks greater than 1000 gallons located at a facility which has dispensed less than 100,000 gallons of gasoline in a calendar month after October 31, 2014. <i>If the response to Question III.E.7 is "YES," go to Section III.F.</i>	<input type="checkbox"/> YES <input type="checkbox"/> NO

Texas Commission on Environmental Quality
Application Area-Wide Applicability Determinations and General Information
Form OP-REQ1
Federal Operating Permit Program

Date:	08/07/2024
Permit No.:	
RN No.:	RN111340964

- ◆ For SOP applications, answer ALL questions unless otherwise directed.
- ◆ For GOP applications, answer ONLY these questions unless otherwise directed.

Form OP-REQ1: Page 7		
III. Title 30 TAC Chapter 115 - Control of Air Pollution from Volatile Organic Compounds (continued)		
E. Filling of Gasoline Storage Vessels (Stage I) for Motor Vehicle Fuel Dispensing Facilities (continued)		
◆	<p>8. At facilities located in Bastrop, Bexar, Caldwell, Comal, Guadalupe, Hays, Travis, Williamson, or Wilson County, transfers are made to stationary storage tanks greater than 1000 gallons located at a facility which has dispensed no more than 25,000 gallons of gasoline in a calendar month after December 31, 2004. <i>If the response to Question III.E.8 is "YES," go to Section III.F.</i></p>	<input type="checkbox"/> YES <input type="checkbox"/> NO
◆	<p>9. Transfers are made to stationary storage tanks located at a motor vehicle fuel dispensing facility which has dispensed no more than 10,000 gallons of gasoline in any calendar month after January 1, 1991 and for which construction began prior to November 15, 1992.</p>	<input type="checkbox"/> YES <input type="checkbox"/> NO
◆	<p>10. Transfers are made to stationary storage tanks located at a motor vehicle fuel dispensing facility which has dispensed more than 10,000 gallons of gasoline in any calendar month after January 1, 1991 and for which construction began prior to November 15, 1992.</p>	<input type="checkbox"/> YES <input type="checkbox"/> NO
◆	<p>11. Transfers are made to stationary storage tanks located at a motor vehicle fuel dispensing facility which commenced construction on or after November 15, 1992.</p>	<input type="checkbox"/> YES <input type="checkbox"/> NO
◆	<p>12. At facilities located in Ellis, Johnson, Kaufman, Parker, or Rockwall County, transfers are made to stationary storage tanks located at a facility which has dispensed at least 10,000 gallons of gasoline but less than 125,000 gallons of gasoline in a calendar month after April 30, 2005.</p>	<input type="checkbox"/> YES <input type="checkbox"/> NO
F. Control of VOC Leaks from Transport Vessels (Complete this section for GOP applications for GOPs 511, 512, 513 and 514 only)		
◆	<p>1. Tank-truck tanks are filled with, or emptied of, gasoline at a facility that is subject to 30 TAC § 115.214(a)(1)(C) or 115.224(2) within the application area.</p>	<input type="checkbox"/> YES <input type="checkbox"/> NO <input type="checkbox"/> N/A

Texas Commission on Environmental Quality
Application Area-Wide Applicability Determinations and General Information
Form OP-REQ1
Federal Operating Permit Program

Date:	08/07/2024
Permit No.:	
RN No.:	RN111340964

- ◆ For SOP applications, answer *ALL* questions unless otherwise directed.
- ◆ For GOP applications, answer *ONLY* these questions unless otherwise directed.

Form OP-REQ1: Page 8		
III. Title 30 TAC Chapter 115 - Control of Air Pollution from Volatile Organic Compounds (continued)		
F. Control of VOC Leaks from Transport Vessels (Complete this section for GOP applications for GOPs 511, 512, 513 and 514 only) (continued)		
◆	2. Tank-truck tanks are filled with non-gasoline VOCs having a TVP greater than or equal to 0.5 psia under actual storage conditions at a facility subject to 30 TAC § 115.214(a)(1)(C) within the application area.	<input type="checkbox"/> YES <input type="checkbox"/> NO <input type="checkbox"/> N/A
◆	3. Tank-truck tanks are filled with, or emptied of, gasoline at a facility that is subject to 30 TAC § 115.214(b)(1)(C) or 115.224(2) within the application area.	<input type="checkbox"/> YES <input type="checkbox"/> NO <input type="checkbox"/> N/A
G. Control of Vehicle Refueling Emissions (Stage II) at Motor Vehicle Fuel Dispensing Facilities		
◆	1. The application area includes one or more motor vehicle fuel dispensing facilities and gasoline is transferred from a stationary storage container into motor vehicle fuel tanks. <i>If the response to Question III.G.1 is "NO" or "N/A," go to Section III.H.</i>	<input type="checkbox"/> YES <input checked="" type="checkbox"/> NO <input type="checkbox"/> N/A
◆	2. The application area includes facilities that began construction on or after November 15, 1992 and prior to May 16, 2012.	<input type="checkbox"/> YES <input type="checkbox"/> NO
◆	3. The application area includes facilities that began construction prior to November 15, 1992. <i>If the responses to Questions III.G.2 and Question III.G.3 are both "NO," go to Section III.H.</i>	<input type="checkbox"/> YES <input type="checkbox"/> NO
◆	4. The application area includes only facilities that have a monthly throughput of less than 10,000 gallons of gasoline.	<input type="checkbox"/> YES <input type="checkbox"/> NO
◆	5. The decommissioning of all Stage II vapor recovery control equipment located in the application area has been completed and the decommissioning notice submitted.	<input type="checkbox"/> YES <input type="checkbox"/> NO <input type="checkbox"/> N/A

Texas Commission on Environmental Quality
Application Area-Wide Applicability Determinations and General Information
Form OP-REQ1
Federal Operating Permit Program

Date:	08/07/2024
Permit No.:	
RN No.:	RN111340964

- ◆ For SOP applications, answer *ALL* questions unless otherwise directed.
- ◆ For GOP applications, answer *ONLY* these questions unless otherwise directed.

Form OP-REQ1: Page 9		
III. Title 30 TAC Chapter 115 - Control of Air Pollution from Volatile Organic Compounds (continued)		
H. Control Of Reid Vapor Pressure (RVP) of Gasoline		
◆	1. The application area includes stationary tanks, reservoirs, or other containers holding gasoline that may ultimately be used in a motor vehicle in El Paso County. <i>If the response to Question III.H.1 is "NO" or "N/A," go to Section III.I.</i>	<input type="checkbox"/> YES <input type="checkbox"/> NO <input checked="" type="checkbox"/> N/A
◆	2. The application area includes stationary tanks, reservoirs, or other containers holding gasoline that will be used exclusively for the fueling of agricultural implements.	<input type="checkbox"/> YES <input type="checkbox"/> NO
◆	3. The application area includes a motor vehicle fuel dispensing facility.	<input type="checkbox"/> YES <input type="checkbox"/> NO
◆	4. The application area includes stationary tanks, reservoirs, or other containers holding gasoline and having a nominal capacity of 500 gallons or less.	<input type="checkbox"/> YES <input type="checkbox"/> NO
I. Process Unit Turnaround and Vacuum-Producing Systems in Petroleum Refineries		
	1. The application area is located at a petroleum refinery.	<input type="checkbox"/> YES <input checked="" type="checkbox"/> NO
J. Surface Coating Processes (Complete this section for GOP applications only.)		
◆	1. Surface coating operations (other than those performed on equipment located on-site and in-place) that meet the exemption specified in 30 TAC § 115.427(3)(A) or 115.427(7) are performed in the application area.	<input type="checkbox"/> YES <input type="checkbox"/> NO <input type="checkbox"/> N/A

Texas Commission on Environmental Quality
Application Area-Wide Applicability Determinations and General Information
Form OP-REQ1
Federal Operating Permit Program

Date:	08/07/2024
Permit No.:	
RN No.:	RN111340964

- ◆ For SOP applications, answer *ALL* questions unless otherwise directed.
 ◆ For GOP applications, answer *ONLY* these questions unless otherwise directed.

Form OP-REQ1: Page 10		
III. Title 30 TAC Chapter 115 - Control of Air Pollution from Volatile Organic Compounds (continued)		
K. Cutback Asphalt		
1.	Conventional cutback asphalt containing VOC solvents for the paving of roadways, driveways, or parking lots, is used or specified for use in the application area by a state, municipal, or county agency. <i>If the response to Question III.K.1 is "N/A," go to Section III.L.</i>	<input type="checkbox"/> YES <input checked="" type="checkbox"/> NO <input type="checkbox"/> N/A
2.	The use, application, sale, or offering for sale of conventional cutback asphalt containing VOC solvents for the paving of roadways, driveways, or parking lots occurs in the application area.	<input checked="" type="checkbox"/> YES <input type="checkbox"/> NO <input type="checkbox"/> N/A
3.	Asphalt emulsion is used or produced within the application area.	<input checked="" type="checkbox"/> YES <input type="checkbox"/> NO
4.	The application area is using an alternate control requirement as specified in 30 TAC § 115.513. <i>If the response to Question III.K.4 is "NO," go to Section III.L.</i>	<input type="checkbox"/> YES <input checked="" type="checkbox"/> NO
5.	The application area uses, applies, sells, or offers for sale asphalt concrete, made with cutback asphalt, that meets the exemption specified in 30 TAC § 115.517(1).	<input type="checkbox"/> YES <input type="checkbox"/> NO
6.	The application area uses, applies, sells, or offers for sale cutback asphalt that is used solely as a penetrating prime coat.	<input type="checkbox"/> YES <input type="checkbox"/> NO
7.	The applicant using cutback asphalt is a state, municipal, or county agency.	<input type="checkbox"/> YES <input type="checkbox"/> NO
L. Degassing of Storage Tanks, Transport Vessels and Marine Vessels		
◆	1. The application area includes degassing operations for stationary, marine, and/or transport vessels. <i>If the response to Question III.L.1 is "NO" or "N/A," go to Section III.M.</i>	<input type="checkbox"/> YES <input checked="" type="checkbox"/> NO <input type="checkbox"/> N/A
◆	2. Degassing of only ocean-going, self-propelled VOC marine vessels is performed in the application area. <i>If the response to Question III.L.2 is "YES," go to Section III.M.</i>	<input type="checkbox"/> YES <input type="checkbox"/> NO <input type="checkbox"/> N/A

Texas Commission on Environmental Quality
Application Area-Wide Applicability Determinations and General Information
Form OP-REQ1
Federal Operating Permit Program

Date:	08/07/2024
Permit No.:	
RN No.:	RN111340964

- ◆ For SOP applications, answer *ALL* questions unless otherwise directed.
- ◆ For GOP applications, answer *ONLY* these questions unless otherwise directed.

Form OP-REQ1: Page 11		
III. Title 30 TAC Chapter 115 - Control of Air Pollution from Volatile Organic Compounds (continued)		
L. Degassing of Storage Tanks, Transport Vessels and Marine Vessels (continued)		
◆	3. Degassing of stationary VOC storage vessels with a nominal storage capacity of 1,000,000 gallons or more and a vapor space partial pressure greater than or equal to 0.5 psia of VOC is performed in the application area.	<input type="checkbox"/> YES <input type="checkbox"/> NO <input type="checkbox"/> N/A
◆	4. Degassing of stationary VOC storage vessels with a nominal storage capacity of 250,000 gallons or more, or a nominal storage capacity of 75,000 gallons and storing materials with a true vapor pressure greater than 2.6 psia, and a vapor space partial pressure greater than or equal to 0.5 psia of VOC is performed in the application area.	<input type="checkbox"/> YES <input type="checkbox"/> NO <input type="checkbox"/> N/A
◆	5. Degassing of VOC transport vessels with a nominal storage capacity of 8,000 gallons or more and a vapor space partial pressure greater than or equal to 0.5 psia of VOC is performed in the application area.	<input type="checkbox"/> YES <input type="checkbox"/> NO
◆	6. Degassing of VOC marine vessels with a nominal storage capacity of 10,000 barrels (420,000 gallons) or more and a vapor space partial pressure greater than or equal to 0.5 psia of VOC is performed in the application area.	<input type="checkbox"/> YES <input type="checkbox"/> NO <input type="checkbox"/> N/A
◆	7. Degassing of VOC marine vessels with a nominal storage capacity of 10,000 barrels (420,000 gallons) and a vapor space partial pressure \geq 0.5 psia that have sustained damage as specified in 30 TAC § 115.547(5) is performed in the application area.	<input type="checkbox"/> YES <input type="checkbox"/> NO <input type="checkbox"/> N/A
M. Petroleum Dry Cleaning Systems		
1.	The application area contains one or more petroleum dry cleaning facilities that use petroleum based solvents.	<input type="checkbox"/> YES <input checked="" type="checkbox"/> NO <input type="checkbox"/> N/A

Texas Commission on Environmental Quality
Application Area-Wide Applicability Determinations and General Information
Form OP-REQ1
Federal Operating Permit Program

Date:	08/07/2024
Permit No.:	
RN No.:	RN111340964

- ◆ For SOP applications, answer ALL questions unless otherwise directed.
◆ For GOP applications, answer ONLY these questions unless otherwise directed.

Form OP-REQ1: Page 12		
III. Title 30 TAC Chapter 115 - Control of Air Pollution from Volatile Organic Compounds (continued)		
N. Vent Gas Control (Highly-reactive volatile organic compounds (HRVOC))		
1.	The application area includes one or more vent gas streams containing HRVOC.	<input type="checkbox"/> YES <input checked="" type="checkbox"/> NO <input type="checkbox"/> N/A
2.	The application area includes one or more flares that emit or have the potential to emit HRVOC. <i>If the responses to Questions III.N.1 and III.N.2 are both "NO" or "N/A," go to Section III.O. If the response to Question III.N.1 is "YES," continue with Question III.N.3.</i>	<input type="checkbox"/> YES <input checked="" type="checkbox"/> NO <input type="checkbox"/> N/A
3.	All vent streams in the application area that are routed to a flare contain less than 5.0% HRVOC by weight at all times.	<input type="checkbox"/> YES <input type="checkbox"/> NO
4.	All vent streams in the application area that are not routed to a flare contain less than 100 ppmv HRVOC at all times. <i>If the responses to Questions III.N.3 and III.N.4 are both "NO," go to Section III.O.</i>	<input type="checkbox"/> YES <input type="checkbox"/> NO
5.	The application area contains pressure relief valves that are not controlled by a flare.	<input type="checkbox"/> YES <input type="checkbox"/> NO
6.	The application area has at least one vent stream which has no potential to emit HRVOC.	<input type="checkbox"/> YES <input type="checkbox"/> NO
7.	The application area has vent streams from a source described in 30 TAC § 115.727(c)(3)(A) - (H).	<input type="checkbox"/> YES <input type="checkbox"/> NO
O. Cooling Tower Heat Exchange Systems (HRVOC)		
1.	The application area includes one or more cooling tower heat exchange systems that emit or have the potential to emit HRVOC.	<input type="checkbox"/> YES <input checked="" type="checkbox"/> NO <input type="checkbox"/> N/A

Texas Commission on Environmental Quality
Application Area-Wide Applicability Determinations and General Information
Form OP-REQ1
Federal Operating Permit Program

Date:	08/07/2024
Permit No.:	
RN No.:	RN111340964

- ◆ For SOP applications, answer ALL questions unless otherwise directed.
◆ For GOP applications, answer ONLY these questions unless otherwise directed.

Form OP-REQ1: Page 13		
IV. Title 30 TAC Chapter 117 - Control of Air Pollution from Nitrogen Compounds		
◆	A. Applicability	<input checked="" type="checkbox"/> YES <input type="checkbox"/> NO
1.	<p>The application area is located in the Houston/Galveston/Brazoria, Beaumont/Port Arthur, or Dallas/Fort Worth Eight-Hour area.</p> <p><i>For SOP applications, if the response to Question IV.A.1 is "YES," complete Sections IV.B - IV.F and IV.H.</i></p> <p><i>For GOP applications for GOPs 511, 512, 513, or 514, if the response to Question IV.A.1 is "YES," go to Section IV.F.</i></p> <p><i>For GOP applications for GOP 517, if the response to Question IV.A.1 is "YES," complete Sections IV.C and IV.F.</i></p> <p><i>For GOP applications, if the response to Question IV.A.1 is "NO," go to Section VI.</i></p>	<input checked="" type="checkbox"/> YES <input type="checkbox"/> NO
2.	<p>The application area is located in Bexar, Comal, Ellis, Hays, or McLennan County and includes a cement kiln.</p> <p><i>If the response to Question IV.A.2 is "YES," go to Question IV.H.1.</i></p>	<input type="checkbox"/> YES <input checked="" type="checkbox"/> NO
3.	<p>The application area includes a utility electric generator in an east or central Texas county.</p> <p><i>See instructions for a list of counties included.</i></p> <p><i>If the response to Question IV.A.3 is "YES," go to Question IV.G.1.</i></p> <p><i>If the responses to Questions IV.A.1 - 3 are all "NO," go to Question IV.H.1.</i></p>	<input type="checkbox"/> YES <input checked="" type="checkbox"/> NO
B. Utility Electric Generation in Ozone Nonattainment Areas		
1.	<p>The application area includes units specified in 30 TAC §§ 117.1000, 117.1200, or 117.1300.</p> <p><i>If the response to Question IV.B.1 is "NO," go to Question IV.C.1.</i></p>	<input type="checkbox"/> YES <input checked="" type="checkbox"/> NO
2.	<p>The application area is complying with a System Cap in 30 TAC §§ 117.1020 or 117.1220.</p>	<input type="checkbox"/> YES <input type="checkbox"/> NO

**Texas Commission on Environmental Quality
Application Area-Wide Applicability Determinations and General Information
Form OP-REQ1
Federal Operating Permit Program**

Date:	08/07/2024
Permit No.:	
RN No.:	RN111340964

- ◆ For SOP applications, answer ALL questions unless otherwise directed.
For GOP applications, answer ONLY these questions unless otherwise directed.

Form OP-REQ1: Page 14		
IV. Title 30 TAC Chapter 117 - Control of Air Pollution from Nitrogen Compounds (continued)		
C. Commercial, Institutional, and Industrial Sources in Ozone Nonattainment Areas		
◆	1. The application area is located at a site subject to 30 TAC Chapter 117, Subchapter B and includes units specified in 30 TAC §§ 117.100, 117.300, or 117.400. <i>For SOP applications, if the response to Question IV.C.1 is "NO," go to Question IV.D.1. For GOP applications for GOP 517, if the response to Question IV.C.1 is "NO," go to Section IV.F.</i>	<input checked="" type="checkbox"/> YES <input type="checkbox"/> NO
◆	2. The application area is located at a site that was a major source of NO _x before November 15, 1992.	<input type="checkbox"/> YES <input checked="" type="checkbox"/> NO <input type="checkbox"/> N/A
◆	3. The application area includes an electric generating facility required to comply with the System Cap in 30 TAC § 117.320.	<input checked="" type="checkbox"/> YES <input type="checkbox"/> NO
D. Adipic Acid Manufacturing		
	1. The application area is located at, or part of, an adipic acid production unit.	<input type="checkbox"/> YES <input checked="" type="checkbox"/> NO <input type="checkbox"/> N/A
E. Nitric Acid Manufacturing - Ozone Nonattainment Areas		
	1. The application area is located at, or part of, a nitric acid production unit.	<input type="checkbox"/> YES <input checked="" type="checkbox"/> NO <input type="checkbox"/> N/A
F. Combustion Control at Minor Sources in Ozone Nonattainment Areas - Boilers, Process Heaters, Stationary Engines and Gas Turbines		
◆	1. The application area is located at a site that is a minor source of NO _x in the Houston/Galveston/Brazoria or Dallas/Fort Worth Eight-Hour areas (except for Wise County). <i>For SOP applications, if the response to Question IV.F.1 is "NO," go to Question IV.G.1. For GOP applications, if the response to Question IV.F.1 is "NO," go to Section VI.</i>	<input type="checkbox"/> YES <input checked="" type="checkbox"/> NO
◆	2. The application area is located in the Houston/Galveston/Brazoria area and has units that qualify for an exemption under 30 TAC § 117.2003(a).	<input type="checkbox"/> YES <input type="checkbox"/> NO
◆	3. The application area is located in the Houston/Galveston/Brazoria area and has units that qualify for an exemption under 30 TAC § 117.2003(b).	<input type="checkbox"/> YES <input type="checkbox"/> NO

Texas Commission on Environmental Quality
Application Area-Wide Applicability Determinations and General Information
Form OP-REQ1
Federal Operating Permit Program

Date:	08/07/2024
Permit No.:	
RN No.:	RN111340964

- ◆ For SOP applications, answer *ALL* questions unless otherwise directed.
 ◆ For GOP applications, answer *ONLY* these questions unless otherwise directed.

Form OP-REQ1: Page 15		
IV. Title 30 TAC Chapter 117 - Control of Air Pollution from Nitrogen Compounds (continued)		
F. Combustion Control at Minor Sources in Ozone Nonattainment Areas - Boilers, Process Heaters, Stationary Engines and Gas Turbines (continued)		
◆	4. The application area is located in the Dallas/Fort Worth Eight-Hour area (except for Wise County) and has units that qualify for an exemption under 30 TAC § 117.2103.	<input type="checkbox"/> YES <input type="checkbox"/> NO
◆	5. The application area has units subject to the emission specifications under 30 TAC §§ 117.2010 or 30 TAC § 117.2110.	<input type="checkbox"/> YES <input type="checkbox"/> NO
	6. The application area has a unit that has been approved for alternative case specific specifications (ACSS) in 30 TAC § 117.2025 or 30 TAC § 117.2125. <i>If the response to Question IV.F.6 is "NO," go to Section IV.G.</i>	<input type="checkbox"/> YES <input type="checkbox"/> NO
	7. An ACSS for carbon monoxide (CO) has been approved?	<input type="checkbox"/> YES <input type="checkbox"/> NO
	8. An ACSS for ammonia (NH ₃) has been approved?	<input type="checkbox"/> YES <input type="checkbox"/> NO
	9. Provide the Permit Number(s) and authorization/issuance date(s) of the NSR project(s) that incorporates an ACSS below.	
G. Utility Electric Generation in East and Central Texas		
	1. The application area includes utility electric power boilers and/or stationary gas turbines (including duct burners used in turbine exhaust ducts) that were placed into service before December 31, 1995. <i>If the response to Question IV.G.1 is "NO," go to Question IV.H.1.</i>	<input type="checkbox"/> YES <input checked="" type="checkbox"/> NO
	2. The application area is complying with the System Cap in 30 TAC § 117.3020.	<input type="checkbox"/> YES <input type="checkbox"/> NO
H. Multi-Region Combustion Control - Water Heaters, Small Boilers, and Process Heaters		
	1. The application area includes a manufacturer, distributor, retailer or installer of natural gas fired water heaters, boilers or process heaters with a maximum rated capacity of 2.0 MMBtu/hr or less. <i>If the response to question IV.H.1 is "NO," go to Section V.</i>	<input type="checkbox"/> YES <input checked="" type="checkbox"/> NO
	2. All water heaters, boilers or process heaters manufactured, distributed, retailed or installed qualify for an exemption under 30 TAC § 117.3203.	<input type="checkbox"/> YES <input type="checkbox"/> NO

Texas Commission on Environmental Quality
Application Area-Wide Applicability Determinations and General Information
Form OP-REQ1
Federal Operating Permit Program

Date:	08/07/2024
Permit No.:	
RN No.:	RN111340964

- ◆ For SOP applications, answer ALL questions unless otherwise directed.
◆ For GOP applications, answer ONLY these questions unless otherwise directed.

Form OP-REQ1: Page 16		
V. Title 40 Code of Federal Regulations Part 59 (40 CFR Part 59) - National Volatile Organic Compound Emission Standards for Consumer and Commercial Products		
A. Subpart B - National Volatile Organic Compound Emission Standards for Automobile Refinish Coatings		
1.	The application area manufactures automobile refinsh coatings or coating components and sells or distributes these coatings or coating components in the United States.	<input type="checkbox"/> YES <input checked="" type="checkbox"/> NO
2.	The application area imports automobile refinsh coatings or coating components, manufactured on or after January 11, 1999, and sells or distributes these coatings or coating components in the United States. <i>If the responses to Questions V.A.1 and V.A.2 are both "NO," go to Section V.B.</i>	<input type="checkbox"/> YES <input checked="" type="checkbox"/> NO
3.	All automobile refinsh coatings or coating components manufactured or imported by the application area meet one or more of the exemptions specified in 40 CFR § 59.100(c)(1) - (6).	<input type="checkbox"/> YES <input type="checkbox"/> NO
B. Subpart C - National Volatile Organic Compound Emission Standards for Consumer Products		
1.	The application area manufactures consumer products for sale or distribution in the United States.	<input type="checkbox"/> YES <input checked="" type="checkbox"/> NO
2.	The application area imports consumer products manufactured on or after December 10, 1998 and sells or distributes these consumer products in the United States.	<input type="checkbox"/> YES <input checked="" type="checkbox"/> NO
3.	The application area is a distributor of consumer products whose name appears on the label of one or more of the products. <i>If the responses to Questions V.B.1 - V.B.3 are all "NO," go to Section V.C.</i>	<input type="checkbox"/> YES <input checked="" type="checkbox"/> NO
4.	All consumer products manufactured, imported, or distributed by the application area meet one or more of the exemptions specified in 40 CFR § 59.201(c)(1) - (7).	<input type="checkbox"/> YES <input type="checkbox"/> NO

Texas Commission on Environmental Quality
Application Area-Wide Applicability Determinations and General Information
Form OP-REQ1
Federal Operating Permit Program

Date:	08/07/2024
Permit No.:	
RN No.:	RN111340964

- ◆ For SOP applications, answer ALL questions unless otherwise directed.
◆ For GOP applications, answer ONLY these questions unless otherwise directed.

Form OP-REQ1: Page 17			
V. Title 40 Code of Federal Regulations Part 59 (40 CFR Part 59) - National Volatile Organic Compound Emission Standards for Consumer and Commercial Products (continued)			
C. Subpart D - National Volatile Organic Compound Emission Standards for Architectural Coatings			
1.	The application area manufactures or imports architectural coatings for sale or distribution in the United States.	<input type="checkbox"/> YES	<input checked="" type="checkbox"/> NO
2.	The application area manufactures or imports architectural coatings that are registered under the Federal Insecticide, Fungicide, and Rodenticide Act. <i>If the responses to Questions V.C.1-2 are both "NO," go to Section V.D.</i>	<input type="checkbox"/> YES	<input checked="" type="checkbox"/> NO
3.	All architectural coatings manufactured or imported by the application area meet one or more of the exemptions specified in 40 CFR §59.400(c)(1)-(5).	<input type="checkbox"/> YES	<input type="checkbox"/> NO
D. Subpart E - National Volatile Organic Compound Emission Standards for Aerosol Coatings			
1.	The application area manufactures or imports aerosol coating products for sale or distribution in the United States.	<input type="checkbox"/> YES	<input checked="" type="checkbox"/> NO
2.	The application area is a distributor of aerosol coatings for resale or distribution in the United States.	<input type="checkbox"/> YES	<input checked="" type="checkbox"/> NO
E. Subpart F - Control of Evaporative Emissions From New and In-Use Portable Fuel Containers			
1.	The application area manufactures or imports portable fuel containers for sale or distribution in the United States. <i>If the response to Question V.E.1 is "NO," go to Section VI.</i>	<input type="checkbox"/> YES	<input checked="" type="checkbox"/> NO
2.	All portable fuel containers manufactured or imported by the application area meet one or more of the exemptions specified in 40 CFR § 59.605(a) - (c).	<input type="checkbox"/> YES	<input type="checkbox"/> NO
VI. Title 40 Code of Federal Regulations Part 60 - New Source Performance Standards			
A. Applicability			
◆	1. The application area includes a unit(s) that is subject to one or more 40 CFR Part 60 subparts. <i>If the response to Question VI.A.1 is "NO," go to Section VII.</i>	<input checked="" type="checkbox"/> YES	<input type="checkbox"/> NO

Texas Commission on Environmental Quality
Application Area-Wide Applicability Determinations and General Information
Form OP-REQ1
Federal Operating Permit Program

Date:	08/07/2024
Permit No.:	
RN No.:	RN111340964

- ◆ For SOP applications, answer *ALL* questions unless otherwise directed.
◆ For GOP applications, answer *ONLY* these questions unless otherwise directed.

Form OP-REQ1: Page 18		
VI. Title 40 Code of Federal Regulations Part 60 - New Source Performance Standards (continued)		
B. Subpart Y - Standards of Performance for Coal Preparation and Processing Plants		
1.	The application area is located at a coal preparation and processing plant. <i>If the response to Question VI.B.1 is "NO," go to Section VI.C.</i>	<input type="checkbox"/> YES <input checked="" type="checkbox"/> NO
2.	The coal preparation and processing plant has a design capacity greater than 200 tons per day (tpd). <i>If the response to Question VI.B.2 is "NO," go to Section VI.C.</i>	<input type="checkbox"/> YES <input type="checkbox"/> NO
3.	The plant has an option to enforceably limit its operating level to less than 200 tpd and is choosing this option. <i>If the response to Question VI.B.3 is "YES," go to Section VI.C.</i>	<input type="checkbox"/> YES <input type="checkbox"/> NO
4.	The plant contains an open storage pile, as defined in § 60.251, as an affected facility. <i>If the response to Question VI.B.4 is "NO," go to Section VI.C.</i>	<input type="checkbox"/> YES <input type="checkbox"/> NO
5.	The open storage pile was constructed, reconstructed or modified after May 27, 2009.	<input type="checkbox"/> YES <input type="checkbox"/> NO
C. Subpart GG - Standards of Performance for Stationary Gas Turbines (GOP applicants only)		
◆	1. The application area includes one or more stationary gas turbines that have a heat input at peak load greater than or equal to 10 MMBtu/hr (10.7GJ/hr), based on the lower heating value of the fuel fired. <i>If the response to Question VI.C.1 is "NO" or "N/A," go to Section VI.D.</i>	<input type="checkbox"/> YES <input type="checkbox"/> NO <input type="checkbox"/> N/A
◆	2. One or more of the affected facilities were constructed, modified, or reconstructed after October 3, 1977 and prior to February 19, 2005. <i>If the response to Question VI.C.2 is "NO," go to Section VI.D.</i>	<input type="checkbox"/> YES <input type="checkbox"/> NO
◆	3. One or more stationary gas turbines in the application area are using a previously approved alternative fuel monitoring schedule as specified in 40 CFR § 60.334(h)(4).	<input type="checkbox"/> YES <input type="checkbox"/> NO
◆	4. The exemption specified in 40 CFR § 60.332(e) is being utilized for one or more stationary gas turbines in the application area.	<input type="checkbox"/> YES <input type="checkbox"/> NO

Texas Commission on Environmental Quality
Application Area-Wide Applicability Determinations and General Information
Form OP-REQ1
Federal Operating Permit Program

Date:	08/07/2024
Permit No.:	
RN No.:	RN111340964

- ◆ For SOP applications, answer *ALL* questions unless otherwise directed.
 ◆ For GOP applications, answer *ONLY* these questions unless otherwise directed.

Form OP-REQ1: Page 19	
VI. Title 40 Code of Federal Regulations Part 60 - New Source Performance Standards (continued)	
C. Subpart GG - Standards of Performance for Stationary Gas Turbines (GOP applicants only) (continued)	
◆	<div style="display: flex; justify-content: space-between;"> <div>5. One or more stationary gas turbines subject to 40 CFR Part 60, Subpart GG in the application area is injected with water or steam for the control of nitrogen oxides.</div> <div> <input type="checkbox"/> YES <input type="checkbox"/> NO </div> </div>
D. Subpart XX - Standards of Performance for Bulk Gasoline Terminals	
	<div style="display: flex; justify-content: space-between;"> <div>1. The application area includes bulk gasoline terminal loading racks. <i>If the response to Question VI.D.1 is "NO," go to Section VI.E.</i></div> <div> <input type="checkbox"/> YES <input checked="" type="checkbox"/> NO <input type="checkbox"/> N/A </div> </div>
	<div style="display: flex; justify-content: space-between;"> <div>2. One or more of the loading racks were constructed or modified after December 17, 1980, and are not subject to 40 CFR Part 63, Subpart CC.</div> <div> <input type="checkbox"/> YES <input type="checkbox"/> NO </div> </div>
E. Subpart LLL - Standards of Performance for Onshore Natural Gas Processing: Sulfur Dioxide (SO₂) Emissions	
◆	<div style="display: flex; justify-content: space-between;"> <div>1. The application area includes affected facilities identified in 40 CFR § 60.640(a) that process natural gas (onshore). <i>For SOP applications, if the response to Question VI.E.1 is "NO," go to Section VI.F. For GOP applications, if the response to Question VI.E.1 is "NO" or "N/A," go to Section VI.H.</i></div> <div> <input type="checkbox"/> YES <input checked="" type="checkbox"/> NO </div> </div>
◆	<div style="display: flex; justify-content: space-between;"> <div>2. The affected facilities commenced construction or modification after January 20, 1984 and on or before August 23, 2011. <i>For SOP applications, if the response to Question VI.E.2 is "NO," go to Section VI.F. For GOP applications, if the response to Question VI.E.2 is "NO," go to Section VI.H.</i></div> <div> <input type="checkbox"/> YES <input type="checkbox"/> NO </div> </div>
◆	<div style="display: flex; justify-content: space-between;"> <div>3. The application area includes a gas sweetening unit with a design capacity greater than or equal to 2 long tons per day (LTPD) of hydrogen sulfide but operates at less than 2 LTPD. <i>For SOP applications, if the response to Question VI.E.3 is "NO," go to Section VI.H. For GOP applications, if the response to Question VI.E.3 is "NO," go to Section VI.H.</i></div> <div> <input type="checkbox"/> YES <input type="checkbox"/> NO </div> </div>

Texas Commission on Environmental Quality
Application Area-Wide Applicability Determinations and General Information
Form OP-REQ1
Federal Operating Permit Program

Date:	08/07/2024
Permit No.:	
RN No.:	RN111340964

- ◆ For SOP applications, answer *ALL* questions unless otherwise directed.
- ◆ For GOP applications, answer *ONLY* these questions unless otherwise directed.

Form OP-REQ1: Page 20	
VI. Title 40 Code of Federal Regulations Part 60 - New Source Performance Standards (continued)	
E. Subpart LLL - Standards of Performance for Onshore Natural Gas Processing: Sulfur Dioxide (SO₂) Emissions (continued)	
◆	<div style="display: flex; justify-content: space-between;"> <div style="width: 85%;"> <p>4. Federally enforceable operating limits have been established in the preconstruction authorization limiting the gas sweetening unit to less than 2 LTPD.</p> <p><i>For SOP applications, if the response to Question VI.E.4. is "NO," go to Section VI.F. For GOP applications, if the response to Question VI.E.4. is "NO," go to Section VI.H.</i></p> </div> <div style="width: 10%;"> <input type="checkbox"/> YES <input type="checkbox"/> NO </div> </div>
◆	<p>5. Please provide the Unit ID(s) for the gas sweetening unit(s) that have established federally enforceable operating limits in the space provided below.</p>
F. Subpart OOO - Standards of Performance for Nonmetallic Mineral Processing Plants	
	<div style="display: flex; justify-content: space-between;"> <div style="width: 85%;"> <p>1. The application area includes affected facilities identified in 40 CFR § 60.670(a)(1) that are located at a fixed or portable nonmetallic mineral processing plant.</p> <p><i>If the response to Question VI.F.1 is "NO," go to Section VI.G.</i></p> </div> <div style="width: 10%;"> <input type="checkbox"/> YES <input checked="" type="checkbox"/> NO </div> </div>
	<div style="display: flex; justify-content: space-between;"> <div style="width: 85%;"> <p>2. Affected facilities identified in 40 CFR § 60.670(a)(1) and located in the application area are subject to 40 CFR Part 60, Subpart OOO.</p> </div> <div style="width: 10%;"> <input type="checkbox"/> YES <input type="checkbox"/> NO </div> </div>
G. Subpart QQQ - Standards of Performance for VOC Emissions from Petroleum Refinery Wastewater Systems	
	<div style="display: flex; justify-content: space-between;"> <div style="width: 85%;"> <p>1. The application area is located at a petroleum refinery and includes one or more of the affected facilities identified in 40 CFR § 60.690(a)(2) - (4) for which construction, modification, or reconstruction was commenced after May 4, 1987.</p> <p><i>If the response to Question VI.G.1 is "NO," go to Section VI.H.</i></p> </div> <div style="width: 10%;"> <input type="checkbox"/> YES <input checked="" type="checkbox"/> NO </div> </div>
	<div style="display: flex; justify-content: space-between;"> <div style="width: 85%;"> <p>2. The application area includes storm water sewer systems.</p> </div> <div style="width: 10%;"> <input type="checkbox"/> YES <input type="checkbox"/> NO </div> </div>

Texas Commission on Environmental Quality
Application Area-Wide Applicability Determinations and General Information
Form OP-REQ1
Federal Operating Permit Program

Date:	08/07/2024
Permit No.:	
RN No.:	RN111340964

- ◆ For SOP applications, answer *ALL* questions unless otherwise directed.
◆ For GOP applications, answer *ONLY* these questions unless otherwise directed.

Form OP-REQ1: Page 21		
VI. Title 40 Code of Federal Regulations Part 60 - New Source Performance Standards (continued)		
G. Subpart QQQ - Standards of Performance for VOC Emissions from Petroleum Refinery Wastewater Systems (continued)		
3.	The application area includes ancillary equipment which is physically separate from the wastewater system and does not come in contact with or store oily wastewater.	<input type="checkbox"/> YES <input type="checkbox"/> NO
4.	The application area includes non-contact cooling water systems.	<input type="checkbox"/> YES <input type="checkbox"/> NO
5.	The application area includes individual drain systems. <i>If the response to Question VI.G.5 is "NO," go to Section VI.H.</i>	<input type="checkbox"/> YES <input type="checkbox"/> NO
6.	The application area includes one or more individual drain systems that meet the exemption specified in 40 CFR § 60.692-2(d).	<input type="checkbox"/> YES <input type="checkbox"/> NO
7.	The application area includes completely closed drain systems.	<input type="checkbox"/> YES <input type="checkbox"/> NO
H. Subpart AAAA - Standards of Performance for Small Municipal Waste Incineration Units for Which Construction Commenced After August 30, 1999 or for Which Modification or Reconstruction Commenced on or After June 6, 2004		
◆	1. The application area includes at least one small municipal waste incineration unit, other than an air curtain incinerator. <i>If the response to Question VI.H.1. is "N/A," go to Section VI.I. If the response to Question VI.H.1 is "NO," go to Question VI.H.4.</i>	<input type="checkbox"/> YES <input checked="" type="checkbox"/> NO <input type="checkbox"/> N/A
◆	2. The application area includes at least one small municipal waste incineration unit, other than an air curtain incinerator, constructed after August 30, 1999 or modified or reconstructed on or after June 6, 2006.	<input type="checkbox"/> YES <input type="checkbox"/> NO
◆	3. The application area includes at least one small municipal waste incineration unit, other than an air curtain incinerator, constructed before August 30, 1999 and not modified or reconstructed on or after June 6, 2006.	<input type="checkbox"/> YES <input type="checkbox"/> NO
◆	4. The application area includes at least one air curtain incinerator. <i>If the response to Question VI.H.4 is "NO," go to Section VI.I.</i>	<input type="checkbox"/> YES <input checked="" type="checkbox"/> NO

Texas Commission on Environmental Quality
Application Area-Wide Applicability Determinations and General Information
Form OP-REQ1
Federal Operating Permit Program

Date:	08/07/2024
Permit No.:	
RN No.:	RN111340964

- ◆ For SOP applications, answer ALL questions unless otherwise directed.
- ◆ For GOP applications, answer ONLY these questions unless otherwise directed.

Form OP-REQ1: Page 22		
VI. Title 40 Code of Federal Regulations Part 60 - New Source Performance Standards (continued)		
H. Subpart AAAA - Standards of Performance for Small Municipal Waste Incineration Units for Which Construction Commenced After August 30, 1999 or for Which Modification or Reconstruction Commenced on or After June 6, 2004 (continued)		
◆	5. The application area includes at least one air curtain incinerator constructed after August 30, 1999 or modified or reconstructed on or after June 6, 2006. <i>If the response to Question VI.H.5 is "NO," go to Question VI.H.7.</i>	<input type="checkbox"/> YES <input type="checkbox"/> NO
◆	6. All air curtain incinerators constructed after August 30, 1999 or modified or reconstructed on or after June 6, 2006 combust only yard waste.	<input type="checkbox"/> YES <input type="checkbox"/> NO
◆	7. The application area includes at least one air curtain incinerator constructed before August 30, 1999 and not modified or reconstructed on or after June 6, 2006.	<input type="checkbox"/> YES <input type="checkbox"/> NO
◆	8. All air curtain incinerators constructed before August 30, 1999 and not modified or reconstructed on or after June 6, 2006 combust only yard waste.	<input type="checkbox"/> YES <input type="checkbox"/> NO
I. Subpart CCCC - Standards of Performance for Commercial and Industrial Solid Waste Incineration Units for Which Construction Commenced After November 30, 1999 or for Which Modification or Reconstruction Commenced on or After June 1, 2001		
◆	1. The application area includes at least one commercial or industrial solid waste incineration unit, other than an air curtain incinerator. <i>If the response to Question VI.I.1 is "N/A," go to Section VI.J. If the response to Question VI.I.1 is "NO," go to Question VI.I.4.</i>	<input type="checkbox"/> YES <input checked="" type="checkbox"/> NO <input type="checkbox"/> <input type="checkbox"/> N/A
◆	2. The application area includes at least one commercial or industrial solid waste incineration unit, other than an air curtain incinerator, constructed after November 30, 1999 or modified or reconstructed on or after June 1, 2001.	<input type="checkbox"/> YES <input type="checkbox"/> NO

Texas Commission on Environmental Quality
Application Area-Wide Applicability Determinations and General Information
Form OP-REQ1
Federal Operating Permit Program

Date:	08/07/2024
Permit No.:	
RN No.:	RN111340964

- ◆ For SOP applications, answer *ALL* questions unless otherwise directed.
- ◆ For GOP applications, answer *ONLY* these questions unless otherwise directed.

<i>Form OP-REQ1: Page 23</i>		
VI. Title 40 Code of Federal Regulations Part 60 - New Source Performance Standards (continued)		
I. Subpart CCCC - Standards of Performance for Commercial and Industrial Solid Waste Incineration Units for Which Construction Commenced After November 30, 1999 or for Which Modification or Reconstruction Commenced on or After June 1, 2001 (continued)		
◆	3. The application area includes at least one commercial or industrial solid waste incineration unit, other than an air curtain incinerator, constructed before November 30, 1999 and not modified or reconstructed on or after June 1, 2001.	<input type="checkbox"/> YES <input type="checkbox"/> NO
◆	4. The application area includes at least one air curtain incinerator. <i>If the response to Question VI.I.4 is "NO," go to Section VI.I.7.</i>	<input type="checkbox"/> YES <input checked="" type="checkbox"/> NO
◆	5. The application area includes at least one air curtain incinerator, constructed after November 30, 1999 or modified or reconstructed on or after June 1, 2001. <i>If the response to Question VI.I.5 is "NO," go to VI.I.7.</i>	<input type="checkbox"/> YES <input type="checkbox"/> NO
◆	6. All air curtain incinerators constructed after November 30, 1999 or modified or reconstructed on or after June 1, 2001 combust only wood waste, clean lumber, or yard waste or a mixture of these materials.	<input type="checkbox"/> YES <input type="checkbox"/> NO
◆	7. The application area includes at least one air curtain incinerator, constructed before November 30, 1999 and not modified or reconstructed on or after June 1, 2001.	<input type="checkbox"/> YES <input type="checkbox"/> NO
◆	8. All air curtain incinerators constructed before November 30, 1999 and not modified or reconstructed on or after June 1, 2001 combust only wood waste, clean lumber, or yard waste or a mixture of these materials.	<input type="checkbox"/> YES <input type="checkbox"/> NO

Texas Commission on Environmental Quality
Application Area-Wide Applicability Determinations and General Information
Form OP-REQ1
Federal Operating Permit Program

Date:	08/07/2024
Permit No.:	
RN No.:	RN111340964

- ◆ For SOP applications, answer *ALL* questions unless otherwise directed.
◆ For GOP applications, answer *ONLY* these questions unless otherwise directed.

Form OP-REQ1: Page 24		
VI. Title 40 Code of Federal Regulations Part 60 - New Source Performance Standards (continued)		
J. Subpart EEEE - Standards of Performance for Other Solid Waste Incineration Units for Which Construction Commenced After December 9, 2004 or for Which Modification or Reconstruction Commenced on or After June 16, 2006		
◆	<p>1. The application area includes at least one very small municipal waste incineration unit or institutional incineration unit, other than an air curtain incinerator. <i>If the response to Question VI.J.1 is "N/A," go to Section VI.K. If the response to Question VI.J.1 is "NO," go to Question VI.J.4.</i></p>	<input type="checkbox"/> YES <input checked="" type="checkbox"/> NO <input type="checkbox"/> N/A
◆	<p>2. The application area includes at least one very small municipal waste incineration unit, other than an air curtain incinerator, constructed after December 9, 2004 or modified or reconstructed on or after June 16, 2006.</p>	<input type="checkbox"/> YES <input type="checkbox"/> NO
◆	<p>3. The application area includes at least one very small municipal waste incineration unit, other than an air curtain incinerator, constructed before December 9, 2004 and not modified or reconstructed on or after June 16, 2006.</p>	<input type="checkbox"/> YES <input type="checkbox"/> NO
◆	<p>4. The application area includes at least one air curtain incinerator. <i>If the response to Question VI.J.4 is "NO," go to Section VI.K.</i></p>	<input type="checkbox"/> YES <input checked="" type="checkbox"/> NO
◆	<p>5. The application area includes at least one air curtain incinerator constructed after December 9, 2004 or modified or reconstructed on or after June 16, 2006. <i>If the response to Question VI.J.5 is "NO," go to Question VI.J.7.</i></p>	<input type="checkbox"/> YES <input type="checkbox"/> NO
◆	<p>6. All air curtain incinerators constructed after December 9, 2004 or modified or reconstructed on or after June 16, 2006 combust only wood waste, clean lumber, or yard waste or a mixture of these materials.</p>	<input type="checkbox"/> YES <input type="checkbox"/> NO
◆	<p>7. The application area includes at least one air curtain incinerator constructed before December 9, 2004 and not modified or reconstructed on or after June 16, 2006.</p>	<input type="checkbox"/> YES <input type="checkbox"/> NO

Texas Commission on Environmental Quality
Application Area-Wide Applicability Determinations and General Information
Form OP-REQ1
Federal Operating Permit Program

Date:	08/07/2024
Permit No.:	
RN No.:	RN111340964

- ◆ For SOP applications, answer *ALL* questions unless otherwise directed.
- ◆ For GOP applications, answer *ONLY* these questions unless otherwise directed.

Form OP-REQ1: Page 25	
VI. Title 40 Code of Federal Regulations Part 60 - New Source Performance Standards (NSPS) (continued)	
J. Subpart EEEE - Standards of Performance for Other Solid Waste Incineration Units for Which Construction Commenced After December 9, 2004 or for Which Modification or Reconstruction Commenced on or After June 16, 2006 (continued)	
◆	8. All air curtain incinerators constructed before December 9, 2004 and not modified or reconstructed on or after June 16, 2006 combust only wood waste, clean lumber, or yard waste or a mixture of these materials. <input type="checkbox"/> YES <input type="checkbox"/> NO
◆	9. The air curtain incinerator is located at an institutional facility and is a distinct operating unit of the institutional facility that generated the waste. <input type="checkbox"/> YES <input type="checkbox"/> NO
◆	10. The air curtain incinerator burns less than 35 tons per day of wood waste, clean lumber, or yard waste or a mixture of these materials. <input type="checkbox"/> YES <input type="checkbox"/> NO
K. Subpart OOOO - Standards of Performance for Crude Oil and Natural Gas Production, Transmission and Distribution	
◆	1. The application area includes one or more of the onshore affected facilities listed in 40 CFR § 60.5365(a)-(g) that are subject to 40 CFR Part 60, Subpart OOOO. <input type="checkbox"/> YES <input checked="" type="checkbox"/> NO
VII. Title 40 Code of Federal Regulations Part 61 - National Emission Standards for Hazardous Air Pollutants	
A. Applicability	
◆	1. The application area includes a unit(s) that is subject to one or more 40 CFR Part 61 subparts. <i>If the response to Question VII.A.1 is "NO" or "N/A," go to Section VIII.</i> <input type="checkbox"/> YES <input checked="" type="checkbox"/> NO <input type="checkbox"/> N/A
B. Subpart F - National Emission Standard for Vinyl Chloride	
	1. The application area is located at a plant which produces ethylene dichloride by reaction of oxygen and hydrogen chloride with ethylene, vinyl chloride by any process, and/or one or more polymers containing any fraction of polymerized vinyl chloride. <input type="checkbox"/> YES <input type="checkbox"/> NO
C. Subpart J - National Emission Standard for Benzene Emissions for Equipment Leaks (Fugitive Emission Sources) of Benzene (Complete this section for GOP applications only)	
◆	1. The application area includes equipment in benzene service. <input type="checkbox"/> YES <input type="checkbox"/> NO <input type="checkbox"/> N/A

Texas Commission on Environmental Quality
Application Area-Wide Applicability Determinations and General Information
Form OP-REQ1
Federal Operating Permit Program

Date:	08/07/2024
Permit No.:	
RN No.:	RN111340964

- ◆ For SOP applications, answer *ALL* questions unless otherwise directed.
◆ For GOP applications, answer *ONLY* these questions unless otherwise directed.

Form OP-REQ1: Page 26	
VII. Title 40 Code of Federal Regulations Part 61 - National Emission Standards for Hazardous Air Pollutants (continued)	
D. Subpart L - National Emission Standard for Benzene Emissions from Coke By-Product Recovery Plants	
1. The application area is located at a coke by-product recovery plant and includes one or more of the affected sources identified in 40 CFR § 61.130(a) - (b). <i>If the response to Question VII.D.1 is “NO,” go to Section VII.E.</i>	<input type="checkbox"/> YES <input type="checkbox"/> NO
2. The application area includes equipment in benzene service as determined by 40 CFR § 61.137(b).	<input type="checkbox"/> YES <input type="checkbox"/> NO
3. The application area has elected to comply with the provisions of 40 CFR § 61.243-1 and 40 CFR § 61.243-2.	<input type="checkbox"/> YES <input type="checkbox"/> NO
E. Subpart M - National Emission Standard for Asbestos	
Applicability	
1. The application area includes sources, operations, or activities specified in 40 CFR §§ 61.143, 61.144, 61.146, 61.147, 61.148, or 61.155. <i>If the response to Question VII.E.1 is “NO,” go to Section VII.F.</i>	<input type="checkbox"/> YES <input type="checkbox"/> NO
Roadway Construction	
2. The application area includes roadways constructed or maintained with asbestos tailings or asbestos-containing waste material.	<input type="checkbox"/> YES <input type="checkbox"/> NO
Manufacturing Commercial Asbestos	
3. The application area includes a manufacturing operation using commercial asbestos. <i>If the response to Question VII.E.3 is “NO,” go to Question VII.E.4.</i>	<input type="checkbox"/> YES <input type="checkbox"/> NO
a. Visible emissions are discharged to outside air from the manufacturing operation	<input type="checkbox"/> YES <input type="checkbox"/> NO
b. An alternative emission control and waste treatment method is being used that has received prior U.S. Environmental Protection Agency (EPA) approval.	<input type="checkbox"/> YES <input type="checkbox"/> NO

Texas Commission on Environmental Quality
Application Area-Wide Applicability Determinations and General Information
Form OP-REQ1
Federal Operating Permit Program

Date:	08/07/2024
Permit No.:	
RN No.:	RN111340964

- ◆ For SOP applications, answer *ALL* questions unless otherwise directed.
◆ For GOP applications, answer *ONLY* these questions unless otherwise directed.

Form OP-REQ1: Page 27		
VII. Title 40 Code of Federal Regulations Part 61 - National Emission Standards for Hazardous Air Pollutants (continued)		
E. Subpart M - National Emission Standard for Asbestos (continued)		
Manufacturing Commercial Asbestos (continued)		
c.	Asbestos-containing waste material is processed into non-friable forms.	<input type="checkbox"/> YES <input type="checkbox"/> NO
d.	Asbestos-containing waste material is adequately wetted.	<input type="checkbox"/> YES <input type="checkbox"/> NO
e.	Alternative filtering equipment is being used that has received EPA approval.	<input type="checkbox"/> YES <input type="checkbox"/> NO
f.	A high efficiency particulate air (HEPA) filter is being used that is certified to be at least 99.97% efficient for 0.3 micron particles	<input type="checkbox"/> YES <input type="checkbox"/> NO
g.	The EPA has authorized the use of wet collectors designed to operate with a unit contacting energy of at least 9.95 kilopascals.	<input type="checkbox"/> YES <input type="checkbox"/> NO
Asbestos Spray Application		
4.	The application area includes operations in which asbestos-containing materials are spray applied. <i>If the response to Question VII.E.4 is "NO," go to Question VII.E.5.</i>	<input type="checkbox"/> YES <input type="checkbox"/> NO
a.	Asbestos fibers are encapsulated with a bituminous or resinous binder during spraying and are not friable after drying. <i>If the response to Question VII.E.4.a is "YES," go to Question VII.E.5.</i>	<input type="checkbox"/> YES <input type="checkbox"/> NO
b.	Spray-on applications on buildings, structures, pipes, and conduits do not use material containing more than 1% asbestos.	<input type="checkbox"/> YES <input type="checkbox"/> NO
c.	An alternative emission control and waste treatment method is being used that has received prior EPA approval.	<input type="checkbox"/> YES <input type="checkbox"/> NO

Texas Commission on Environmental Quality
Application Area-Wide Applicability Determinations and General Information
Form OP-REQ1
Federal Operating Permit Program

Date:	08/07/2024
Permit No.:	
RN No.:	RN11340964

- ◆ For SOP applications, answer *ALL* questions unless otherwise directed.
◆ For GOP applications, answer *ONLY* these questions unless otherwise directed.

Form OP-REQ1: Page 28		
VII. Title 40 Code of Federal Regulations Part 61 - National Emission Standards for Hazardous Air Pollutants (continued)		
E. Subpart M - National Emission Standard for Asbestos (continued)		
Asbestos Spray Application (continued)		
d.	Asbestos-containing waste material is processed into non-friable forms.	<input type="checkbox"/> YES <input type="checkbox"/> NO
e.	Asbestos-containing waste material is adequately wetted.	<input type="checkbox"/> YES <input type="checkbox"/> NO
f.	Alternative filtering equipment is being used that has received EPA approval.	<input type="checkbox"/> YES <input type="checkbox"/> NO
g.	A HEPA filter is being used that is certified to be at least 99.97% efficient for 0.3 micron particles.	<input type="checkbox"/> YES <input type="checkbox"/> NO
h.	The EPA has authorized the use of wet collectors designed to operate with a unit contacting energy of at least 9.95 kilopascals.	<input type="checkbox"/> YES <input type="checkbox"/> NO
Fabricating Commercial Asbestos		
5.	The application area includes a fabricating operation using commercial asbestos. <i>If the response to Question VII.E.5 is "NO," go to Question VII.E.6.</i>	<input type="checkbox"/> YES <input type="checkbox"/> NO
a.	Visible emissions are discharged to outside air from the manufacturing operation.	<input type="checkbox"/> YES <input type="checkbox"/> NO
b.	An alternative emission control and waste treatment method is being used that has received prior EPA approval.	<input type="checkbox"/> YES <input type="checkbox"/> NO
c.	Asbestos-containing waste material is processed into non-friable forms.	<input type="checkbox"/> YES <input type="checkbox"/> NO
d.	Asbestos-containing waste material is adequately wetted.	<input type="checkbox"/> YES <input type="checkbox"/> NO
e.	Alternative filtering equipment is being used that has received EPA approval.	<input type="checkbox"/> YES <input type="checkbox"/> NO

Texas Commission on Environmental Quality
Application Area-Wide Applicability Determinations and General Information
Form OP-REQ1
Federal Operating Permit Program

Date:	08/07/2024
Permit No.:	
RN No.:	RN111340964

- ◆ For SOP applications, answer ALL questions unless otherwise directed.
◆ For GOP applications, answer ONLY these questions unless otherwise directed.

Form OP-REQ1: Page 29	
VII. Title 40 Code of Federal Regulations Part 61 - National Emission Standards for Hazardous Air Pollutants (continued)	
E. Subpart M - National Emission Standard for Asbestos (continued)	
Fabricating Commercial Asbestos (continued)	
f. A HEPA filter is being used that is certified to be at least 99.97% efficient for 0.3 micron particles.	<input type="checkbox"/> YES <input type="checkbox"/> NO
g. The EPA has authorized the use of wet collectors designed to operate with a unit contacting energy of at least 9.95 kilopascals.	<input type="checkbox"/> YES <input type="checkbox"/> NO
Non-sprayed Asbestos Insulation	
6. The application area includes insulating materials (other than spray applied insulating materials) that are either molded and friable or wet-applied and friable after drying.	<input type="checkbox"/> YES <input type="checkbox"/> NO
Asbestos Conversion	
7. The application area includes operations that convert regulated asbestos-containing material and asbestos-containing waste material into nonasbestos (asbestos-free) material.	<input type="checkbox"/> YES <input type="checkbox"/> NO
F. Subpart P - National Emission Standard for Inorganic Arsenic Emissions from Arsenic Trioxide and Metallic Arsenic Production Facilities	
1. The application area is located at a metallic arsenic production plant or at an arsenic trioxide plant that processes low-grade arsenic bearing materials by a roasting condensation process.	<input type="checkbox"/> YES <input type="checkbox"/> NO
G. Subpart BB - National Emission Standard for Benzene Emissions from Benzene Transfer Operations	
1. The application area is located at a benzene production facility and/or bulk terminal. <i>If the response to Question VII.G.1 is "NO," go to Section VII.H.</i>	<input type="checkbox"/> YES <input type="checkbox"/> NO
2. The application area includes benzene transfer operations at marine vessel loading racks.	<input type="checkbox"/> YES <input type="checkbox"/> NO

Texas Commission on Environmental Quality
Application Area-Wide Applicability Determinations and General Information
Form OP-REQ1
Federal Operating Permit Program

Date:	08/07/2024
Permit No.:	
RN No.:	RN111340964

- ◆ For SOP applications, answer *ALL* questions unless otherwise directed.
◆ For GOP applications, answer *ONLY* these questions unless otherwise directed.

Form OP-REQ1: Page 30	
VII. Title 40 Code of Federal Regulations Part 61 - National Emission Standards for Hazardous Air Pollutants (continued)	
G. Subpart BB - National Emission Standard for Benzene Emissions from Benzene Transfer Operations (continued)	
3. The application area includes benzene transfer operations at railcar loading racks.	<input type="checkbox"/> YES <input type="checkbox"/> NO
4. The application area includes benzene transfer operations at tank-truck loading racks.	<input type="checkbox"/> YES <input type="checkbox"/> NO
H. Subpart FF - National Emission Standard for Benzene Waste Operations	
Applicability	
1. The application area includes a chemical manufacturing plant, coke by-product recovery plant, or petroleum refinery facility as defined in § 61.341.	<input type="checkbox"/> YES <input type="checkbox"/> NO
2. The application area is located at a hazardous waste treatment, storage, and disposal (TSD) facility site as described in 40 CFR § 61.340(b). <i>If the responses to Questions VII.H.1 and VII.H.2 are both "NO," go to Section VIII.</i>	<input type="checkbox"/> YES <input type="checkbox"/> NO
3. The application area is located at a site that has no benzene onsite in wastes, products, byproducts, or intermediates. <i>If the response to Question VII.H.3 is "YES," go to Section VIII.</i>	<input type="checkbox"/> YES <input type="checkbox"/> NO
4. The application area is located at a site having a total annual benzene quantity from facility waste less than 1 megagram per year (Mg/yr). <i>If the response to Question VII.H.4 is "YES," go to Section VIII</i>	<input type="checkbox"/> YES <input type="checkbox"/> NO
5. The application area is located at a site having a total annual benzene quantity from facility waste greater than or equal to 1 Mg/yr but less than 10 Mg/yr. <i>If the response to Question VII.H.5 is "YES," go to Section VIII.</i>	<input type="checkbox"/> YES <input type="checkbox"/> NO

Texas Commission on Environmental Quality
Application Area-Wide Applicability Determinations and General Information
Form OP-REQ1
Federal Operating Permit Program

Date:	08/07/2024
Permit No.:	
RN No.:	RN111340964

- ◆ For SOP applications, answer *ALL* questions unless otherwise directed.
◆ For GOP applications, answer *ONLY* these questions unless otherwise directed.

Form OP-REQ1: Page 31		
VII. Title 40 Code of Federal Regulations Part 61 - National Emission Standards for Hazardous Air Pollutants (continued)		
H. Subpart FF - National Emission Standard for Benzene Waste Operations (continued)		
Applicability (continued)		
6. The flow-weighted annual average benzene concentration of each waste stream at the site is based on documentation.		<input type="checkbox"/> YES <input type="checkbox"/> NO
7. The application area has waste streams with flow-weighted annual average water content of 10% or greater.		<input type="checkbox"/> YES <input type="checkbox"/> NO
Waste Stream Exemptions		
8. The application area has waste streams that meet the exemption specified in 40 CFR § 61.342(c)(2) (the flow-weighted annual average benzene concentration is less than 10 ppmw).		<input type="checkbox"/> YES <input type="checkbox"/> NO
9. The application area has waste streams that meet the exemption specified in 40 CFR § 61.342(c)(3) because process wastewater has a flow rate less than 0.02 liters per minute or an annual wastewater quantity less than 10 Mg/yr.		<input type="checkbox"/> YES <input type="checkbox"/> NO
10. The application area has waste streams that meet the exemption specified in 40 CFR § 61.342(c)(3) because the total annual benzene quantity is less than or equal to 2 Mg/yr.		<input type="checkbox"/> YES <input type="checkbox"/> NO
11. The application area transfers waste off-site for treatment by another facility.		<input type="checkbox"/> YES <input type="checkbox"/> NO
12. The application area is complying with 40 CFR § 61.342(d).		<input type="checkbox"/> YES <input type="checkbox"/> NO
13. The application area is complying with 40 CFR § 61.342(c). <i>If the response to Question VII.H.13 is "NO," go to Question VII.H.15.</i>		<input type="checkbox"/> YES <input type="checkbox"/> NO
14. The application area has facility waste with a flow weighted annual average water content of less than 10%.		<input type="checkbox"/> YES <input type="checkbox"/> NO

Texas Commission on Environmental Quality
Application Area-Wide Applicability Determinations and General Information
Form OP-REQ1
Federal Operating Permit Program

Date:	08/07/2024
Permit No.:	
RN No.:	RN111340964

- ◆ For SOP applications, answer *ALL* questions unless otherwise directed.
◆ For GOP applications, answer *ONLY* these questions unless otherwise directed.

Form OP-REQ1: Page 32		
VII. Title 40 Code of Federal Regulations Part 61 - National Emission Standards for Hazardous Air Pollutants (continued)		
H. Subpart FF - National Emission Standard for Benzene Waste Operations (continued)		
Container Requirements		
15.	The application area has containers, as defined in 40 CFR § 61.341, that receive non-exempt benzene waste. <i>If the response to Question VII.H.15 is "NO," go to Question VII.H.18.</i>	<input type="checkbox"/> YES <input type="checkbox"/> NO
16.	The application area is an alternate means of compliance to meet the 40 CFR § 61.345 requirements for containers. <i>If the response to Question VII.H.16 is "YES," go to Question VII.H.18.</i>	<input type="checkbox"/> YES <input type="checkbox"/> NO
17.	Covers and closed-vent systems used for containers operate such that the container is maintained at a pressure less than atmospheric pressure.	<input type="checkbox"/> YES <input type="checkbox"/> NO
Individual Drain Systems		
18.	The application area has individual drain systems, as defined in 40 CFR § 61.341, that receive or manage non-exempt benzene waste. <i>If the response to Question VII.H.18 is "NO," go to Question VII.H.25.</i>	<input type="checkbox"/> YES <input type="checkbox"/> NO
19.	The application area is using an alternate means of compliance to meet the 40 CFR § 61.346 requirements for individual drain systems. <i>If the response to Question VII.H.19 is "YES," go to Question VII.H.25.</i>	<input type="checkbox"/> YES <input type="checkbox"/> NO
20.	The application area has individual drain systems complying with 40 CFR § 61.346(a). <i>If the response to Question VII.H.20 is "NO," go to Question VII.H.22.</i>	<input type="checkbox"/> YES <input type="checkbox"/> NO
21.	Covers and closed-vent systems used for individual drain systems operate such that the individual drain system is maintained at a pressure less than atmospheric pressure.	<input type="checkbox"/> YES <input type="checkbox"/> NO

Texas Commission on Environmental Quality
Application Area-Wide Applicability Determinations and General Information
Form OP-REQ1
Federal Operating Permit Program

Date:	08/07/2024
Permit No.:	
RN No.:	RN111340964

- ◆ For SOP applications, answer *ALL* questions unless otherwise directed.
◆ For GOP applications, answer *ONLY* these questions unless otherwise directed.

Form OP-REQ1: Page 33	
VII. Title 40 Code of Federal Regulations Part 61 - National Emission Standards for Hazardous Air Pollutants (continued)	
H. Subpart FF - National Emission Standard for Benzene Waste Operations (continued)	
Individual Drain Systems (continued)	
22. The application area has individual drain systems complying with 40 CFR § 61.346(b). <i>If the response to Question VII.H.22 is "NO," go to Question VII.H.25.</i>	<input type="checkbox"/> YES <input type="checkbox"/> NO
23. Junction boxes in the individual drain systems are equipped with a system to prevent the flow of organic vapors from the junction box vent pipe to the atmosphere during normal operation.	<input type="checkbox"/> YES <input type="checkbox"/> NO
24. Junction box vent pipes in the individual drain systems are connected to a closed-vent system and control device.	<input type="checkbox"/> YES <input type="checkbox"/> NO
Remediation Activities	
25. Remediation activities take place at the application area subject to 40 CFR Part 61, Subpart FF.	<input type="checkbox"/> YES <input type="checkbox"/> NO
VIII. Title 40 Code of Federal Regulations Part 63 - National Emission Standards for Hazardous Air Pollutants for Source Categories	
A. Applicability	
◆ 1. The application area includes a unit(s) that is subject to one or more 40 CFR Part 63 subparts other than subparts made applicable by reference under subparts in 40 CFR Part 60, 61 or 63. <i>See instructions for 40 CFR Part 63 subparts made applicable only by reference.</i>	<input type="checkbox"/> YES <input checked="" type="checkbox"/> NO
B. Subpart F - National Emission Standards for Organic Hazardous Air Pollutants from the Synthetic Organic Chemical Manufacturing Industry	
1. The application area is located at a plant site that is a major source as defined in the Federal Clean Air Act § 112(a). <i>If the response to Question VIII.B.1 is "NO," go to Section VIII.D.</i>	<input type="checkbox"/> YES <input checked="" type="checkbox"/> NO

Texas Commission on Environmental Quality
Application Area-Wide Applicability Determinations and General Information
Form OP-REQ1
Federal Operating Permit Program

Date:	08/07/2024
Permit No.:	
RN No.:	RN111340964

- ◆ For SOP applications, answer *ALL* questions unless otherwise directed.
◆ For GOP applications, answer *ONLY* these questions unless otherwise directed.

Form OP-REQ1: Page 34		
VIII. Title 40 Code of Federal Regulations Part 63 - National Emission Standards for Hazardous Air Pollutants for Source Categories (continued)		
B. Subpart F - National Emission Standards for Organic Hazardous Air Pollutants from the Synthetic Organic Chemical Manufacturing Industry (continued)		
2.	<p>The application area is located at a site that includes at least one chemical manufacturing process unit, as defined in 40 CFR § 63.101, that manufactures as a primary product one or more of the chemicals listed in 40 CFR § 63.100(b)(1)(i) or (b)(1)(ii). <i>If the response to Question VIII.B.2 is “NO,” go to Section VIII.D.</i></p>	<input type="checkbox"/> YES <input type="checkbox"/> NO
3.	<p>The application area is located at a site that includes at least one chemical manufacturing process unit, as defined in 40 CFR § 63.101, that manufactures as a primary product one or more of the chemicals listed in 40 CFR § 63.100(b)(1)(i) or (b)(1)(ii) and uses as a reactant or manufactures as a product, or co-product, one or more of the organic hazardous air pollutants listed in table 2 of 40 CFR Part 63, Subpart F.</p>	<input type="checkbox"/> YES <input type="checkbox"/> NO
4.	<p>The application area includes a chemical manufacturing process unit, as defined in 40 CFR § 63.101, that manufactures as a primary product one or more of the chemicals listed in 40 CFR § 63.100(b)(1)(i) or (b)(1)(ii) and uses as a reactant or manufactures as a product, or co-product, one or more of the organic hazardous air pollutants listed in table 2 of 40 CFR Part 63, Subpart F.</p>	<input type="checkbox"/> YES <input type="checkbox"/> NO
5.	<p>The application area includes a chemical manufacturing process unit, as defined in 40 CFR § 63.101, that manufactures as a primary product one or more of the chemicals listed in 40 CFR § 63.100(b)(1)(i) or (b)(1)(ii) and <u>does not</u> use as a reactant or manufacture as a product, or co-product, one or more of the organic hazardous air pollutants listed in table 2 of 40 CFR Part 63, Subpart F. <i>If the response to Questions VIII.B.3, B.4 and B.5 are all “NO,” go to Section VIII.D.</i></p>	<input type="checkbox"/> YES <input type="checkbox"/> NO

Texas Commission on Environmental Quality
Application Area-Wide Applicability Determinations and General Information
Form OP-REQ1
Federal Operating Permit Program

Date:	08/07/2024
Permit No.:	
RN No.:	RN111340964

- ◆ For SOP applications, answer ALL questions unless otherwise directed.
◆ For GOP applications, answer ONLY these questions unless otherwise directed.

Form OP-REQ1: Page 35		
VIII. Title 40 Code of Federal Regulations Part 63 - National Emission Standards for Hazardous Air Pollutants for Source Categories (continued)		
C. Subpart G - National Emission Standards for Organic Hazardous Air Pollutants from the Synthetic Organic Chemical Manufacturing Industry for Process Vents, Storage Vessels, Transfer Operations, and Wastewater		
Applicability		
1.	The application area is located at a site that is subject to 40 CFR 63, Subpart F and the application area includes process vents, storage vessels, transfer racks, or waste streams associated with a chemical manufacturing process subject to 40 CFR 63, Subpart F. <i>If the response to Question VIII.C.1 is "NO," go to Section VIII.D.</i>	<input type="checkbox"/> YES <input type="checkbox"/> NO
2.	The application area includes fixed roofs, covers, and/or enclosures that are required to comply with 40 CFR § 63.148.	<input type="checkbox"/> YES <input type="checkbox"/> NO
3.	The application area includes vapor collection systems or closed-vent systems that are required to comply with 40 CFR § 63.148. <i>If the response to Question VIII.C.3 is "NO," go to Question VIII.C.8.</i>	<input type="checkbox"/> YES <input type="checkbox"/> NO
4.	The application area includes vapor collection systems or closed-vent systems that are constructed of hard-piping.	<input type="checkbox"/> YES <input type="checkbox"/> NO
5.	The application area includes vapor collection systems or closed-vent systems that contain bypass lines that could divert a vent stream away from a control device and to the atmosphere. <i>If the response to Question VIII.C.5 is "NO," go to Question VIII.C.8.</i>	<input type="checkbox"/> YES <input type="checkbox"/> NO
Vapor Collection and Closed Vent Systems		
6.	Flow indicators are installed, calibrated, maintained, and operated at the entrances to bypass lines in the application area.	<input type="checkbox"/> YES <input type="checkbox"/> NO
7.	Bypass lines in the application area are secured in the closed position with a car-seal or a lock-and-key type configuration.	<input type="checkbox"/> YES <input type="checkbox"/> NO

Texas Commission on Environmental Quality
Application Area-Wide Applicability Determinations and General Information
Form OP-REQ1
Federal Operating Permit Program

Date:	08/07/2024
Permit No.:	
RN No.:	RN111340964

- ◆ For SOP applications, answer ALL questions unless otherwise directed.
◆ For GOP applications, answer ONLY these questions unless otherwise directed.

Form OP-REQ1: Page 36		
VIII. Title 40 Code of Federal Regulations Part 63 - National Emission Standards for Hazardous Air Pollutants for Source Categories (continued)		
C. Subpart G - National Emission Standards for Organic Hazardous Air Pollutants from the Synthetic Organic Chemical Manufacturing Industry for Process Vents, Storage Vessels, Transfer Operations, and Wastewater (continued)		
Reloading or Cleaning of Railcars, Tank Trucks, or Barges		
8.	The application area includes reloading and/or cleaning of railcars, tank trucks, or barges that deliver HAPs to a storage tank. <i>If the response to Question VIII.C.8 is "NO," go to Question VIII.C.11.</i>	<input type="checkbox"/> YES <input type="checkbox"/> NO
9.	The application area includes operations that are complying with § 63.119(g)(6) through the use of a closed-vent system with a control device used to reduce inlet emissions of HAPs by at least 95 percent by weight or greater.	<input type="checkbox"/> YES <input type="checkbox"/> NO
10.	The application area includes operations that are complying with § 63.119(g)(6) through the use of a vapor balancing system.	<input type="checkbox"/> YES <input type="checkbox"/> NO
Transfer Racks		
11.	The application area includes Group 1 transfer racks that load organic HAPs.	<input type="checkbox"/> YES <input type="checkbox"/> NO
Process Wastewater Streams		
12.	The application area includes process wastewater streams. <i>If the response to Question VIII.C.12 is "NO," go to Question VIII.C.34.</i>	<input type="checkbox"/> YES <input type="checkbox"/> NO
13.	The application area includes process wastewater streams that are also subject to the provisions of 40 CFR Part 61, Subpart FF. <i>If the response to Question VIII.C.13 is "NO," go to Question VIII.C.15.</i>	<input type="checkbox"/> YES <input type="checkbox"/> NO
14.	The application area includes process wastewater streams that are complying with 40 CFR §§ 63.110(c)(1)(i) and (c)(1)(ii).	<input type="checkbox"/> YES <input type="checkbox"/> NO
15.	The application area includes process wastewater streams that are also subject to the provisions of 40 CFR Part 61, Subpart F. <i>If the response to Question VIII.C.15 is "NO," go to Question VIII.C.17.</i>	<input type="checkbox"/> YES <input type="checkbox"/> NO

Texas Commission on Environmental Quality
Application Area-Wide Applicability Determinations and General Information
Form OP-REQ1
Federal Operating Permit Program

Date:	08/07/2024
Permit No.:	
RN No.:	RN111340964

- ◆ For SOP applications, answer *ALL* questions unless otherwise directed.
◆ For GOP applications, answer *ONLY* these questions unless otherwise directed.

Form OP-REQ1: Page 37		
VIII. Title 40 Code of Federal Regulations Part 63 - National Emission Standards for Hazardous Air Pollutants for Source Categories (continued)		
C. Subpart G - National Emission Standards for Organic Hazardous Air Pollutants from the Synthetic Organic Chemical Manufacturing Industry for Process Vents, Storage Vessels, Transfer Operations, and Wastewater (continued)		
Process Wastewater Streams (continued)		
16. The application area includes process wastewater streams utilizing the compliance option specified in 40 CFR § 63.110(f)(4)(ii).		<input type="checkbox"/> YES <input type="checkbox"/> NO
17. The application area includes process wastewater streams that are also subject to the provisions of 40 CFR Parts 260 through 272. <i>If the response to Question VIII.C.17 is "NO," go to Question VIII.C.20.</i>		<input type="checkbox"/> YES <input type="checkbox"/> NO
18. The application area includes process wastewater streams complying with 40 CFR § 63.110(e)(2)(i).		<input type="checkbox"/> YES <input type="checkbox"/> NO
19. The application area includes process wastewater streams complying with 40 CFR § 63.110(e)(2)(ii).		<input type="checkbox"/> YES <input type="checkbox"/> NO
20. The application area includes process wastewater streams, located at existing sources, that are designated as Group 1; are required to be treated as Group 1 under 40 CFR § 63.110; or are determined to be Group 1 for Table 9 compounds.		<input type="checkbox"/> YES <input type="checkbox"/> NO
21. The application area includes process wastewater streams, located at existing sources that are Group 2.		<input type="checkbox"/> YES <input type="checkbox"/> NO
22. The application area includes process wastewater streams, located at new sources, that are designated as Group 1; required to be treated as Group 1 under 40 CFR § 63.110; or are determined to be Group 1 for Table 8 or Table 9 compounds.		<input type="checkbox"/> YES <input type="checkbox"/> NO
23. The application area includes process wastewater streams, located at new sources that are Group 2 for both Table 8 and Table 9 compounds.		<input type="checkbox"/> YES <input type="checkbox"/> NO

Texas Commission on Environmental Quality
Application Area-Wide Applicability Determinations and General Information
Form OP-REQ1
Federal Operating Permit Program

Date:	08/07/2024
Permit No.:	
RN No.:	RN111340964

- ◆ For SOP applications, answer *ALL* questions unless otherwise directed.
◆ For GOP applications, answer *ONLY* these questions unless otherwise directed.

Form OP-REQ1: Page 38		
VIII. Title 40 Code of Federal Regulations Part 63 - National Emission Standards for Hazardous Air Pollutants for Source Categories (continued)		
C. Subpart G - National Emission Standards for Organic Hazardous Air Pollutants from the Synthetic Organic Chemical Manufacturing Industry for Process Vents, Storage Vessels, Transfer Operations, and Wastewater (continued)		
Process Wastewater Streams (continued)		
24. All Group 1 wastewater streams at the site are demonstrated to have a total source mass flow rate of less than 1 MG/yr. <i>If the response to Question VIII.C.24 is "YES," go to Question VIII.C.34.</i>	<input type="checkbox"/> YES <input type="checkbox"/> NO	
25. The site has untreated and/or partially treated Group 1 wastewater streams demonstrated to have a total source mass flow rate of less than 1 MG/yr. <i>If the response to Question VIII.C.25 is "NO," go to Question VIII.C.27.</i>	<input type="checkbox"/> YES <input type="checkbox"/> NO	
26. The application area includes waste management units that receive or manage a partially treated Group 1 wastewater stream prior to or during treatment.	<input type="checkbox"/> YES <input type="checkbox"/> NO	
27. Group 1 wastewater streams or residual removed from Group 1 wastewater streams are transferred to an on-site treatment operation that is not owned or operated by the owner or operator of the source generating the waste stream or residual.	<input type="checkbox"/> YES <input type="checkbox"/> NO	
28. Group 1 wastewater streams or residual removed from Group 1 wastewater streams are transferred to an off-site treatment operation. <i>If the responses to Questions VIII.C.27 - VIII.C.28 are both "NO," go to Question VIII.C.30.</i>	<input type="checkbox"/> YES <input type="checkbox"/> NO	
29. The application area includes waste management units that receive or manage a Group 1 wastewater stream or a residual removed from a Group 1 wastewater stream prior to shipment or transport.	<input type="checkbox"/> YES <input type="checkbox"/> NO	
30. The application area includes containers that receive, manage, or treat a Group 1 wastewater stream or a residual removed from a Group 1 wastewater stream.	<input type="checkbox"/> YES <input type="checkbox"/> NO	

Texas Commission on Environmental Quality
Application Area-Wide Applicability Determinations and General Information
Form OP-REQ1
Federal Operating Permit Program

Date:	08/07/2024
Permit No.:	
RN No.:	RN111340964

- ◆ For SOP applications, answer ALL questions unless otherwise directed.
◆ For GOP applications, answer ONLY these questions unless otherwise directed.

Form OP-REQ1: Page 39		
VIII. Title 40 Code of Federal Regulations Part 63 - National Emission Standards for Hazardous Air Pollutants for Source Categories (continued)		
C. Subpart G - National Emission Standards for Organic Hazardous Air Pollutants from the Synthetic Organic Chemical Manufacturing Industry for Process Vents, Storage Vessels, Transfer Operations, and Wastewater (continued)		
<i>Drains</i>		
31.	<p>The application area includes individual drain systems that receive or manage a Group 1 wastewater stream, or a residual removed from a Group 1 wastewater stream.</p> <p><i>If the response to Question VIII.C.31 is "NO," go to Question VIII.C.34.</i></p>	<input type="checkbox"/> YES <input type="checkbox"/> NO
32.	<p>The application area includes individual drain systems that are complying with 40 CFR § 63.136 through the use of cover and, if vented, closed vent systems and control devices.</p>	<input type="checkbox"/> YES <input type="checkbox"/> NO
33.	<p>The application area includes individual drain systems that are complying with 40 CFR § 63.136 through the use of water seals or tightly fitting caps or plugs.</p>	<input type="checkbox"/> YES <input type="checkbox"/> NO
34.	<p>The application area includes drains, drain hubs, manholes, lift stations, trenches, or pipes that are part of a chemical manufacturing process unit that meets the criteria of 40 CFR § 63.100(b).</p> <p><i>If the response to Question VIII.C.34 is "NO," go to Question VIII.C.39.</i></p>	<input type="checkbox"/> YES <input type="checkbox"/> NO
35.	<p>The application area includes drains, drain hubs, manholes, lift stations, trenches or pipes (that are part of a chemical manufacturing process unit) that meet the criteria listed in 40 CFR § 63.149(d).</p> <p><i>If the response to Question VIII.C.35 is "NO," go to Question VIII.C.39.</i></p>	<input type="checkbox"/> YES <input type="checkbox"/> NO
36.	<p>The application area includes drains, drain hubs, manholes, lift stations, trenches, or pipes that convey water with a total annual average concentration greater than or equal to 10,000 parts per million by weight of compounds listed in 40 CFR Part 63 Subpart G, Table 9, at any flow rate.</p>	<input type="checkbox"/> YES <input type="checkbox"/> NO

Texas Commission on Environmental Quality
Application Area-Wide Applicability Determinations and General Information
Form OP-REQ1
Federal Operating Permit Program

Date:	08/07/2024
Permit No.:	
RN No.:	RN111340964

- ◆ For SOP applications, answer *ALL* questions unless otherwise directed.
◆ For GOP applications, answer *ONLY* these questions unless otherwise directed.

Form OP-REQ1: Page 40		
VIII. Title 40 Code of Federal Regulations Part 63 - National Emission Standards for Hazardous Air Pollutants for Source Categories (continued)		
C. Subpart G-National Emission Standards for Organic Hazardous Air Pollutants from the Synthetic Organic Chemical Manufacturing Industry for Process Vents, Storage Vessels, Transfer Operation, and Wastewater (continued)		
Drains (continued)		
37.	The application area includes drains, drain hubs, manholes, lift stations, trenches or pipes that convey water with a total annual average concentration greater than or equal to 1,000 parts per million by weight of compounds listed in 40 CFR Part 63 Subpart G, Table 9, at an annual average flow rate greater than or equal to 10 liters per minute.	<input type="checkbox"/> YES <input type="checkbox"/> NO
38.	The application area includes drains, drain hubs, manholes, lift stations, trenches or pipes that are part of a chemical manufacturing process unit that is subject to the new source requirements of 40 CFR § 63.100(l)(1) or (l)(2); and the equipment conveys water with a total annual average concentration greater than or equal to 10 parts per million by weight of compounds listed in 40 CFR Part 63 Subpart G, Table 8, at an average annual flow rate greater than or equal to 0.02 liter per minute.	<input type="checkbox"/> YES <input type="checkbox"/> NO
Gas Streams		
39.	The application area includes gas streams meeting the characteristics of 40 CFR § 63.107(b) - (h) or the criteria of 40 CFR § 63.113(i) and are transferred to a control device not owned or operated by the applicant.	<input type="checkbox"/> YES <input type="checkbox"/> NO
40.	The applicant is unable to comply with 40 CFR §§ 63.113 - 63.118 for one or more reasons described in 40 CFR § 63.100(q)(1), (3), or (5).	<input type="checkbox"/> YES <input type="checkbox"/> NO
D. Subpart N - National Emission Standards for Chromium Emissions From Hard and Decorative Chromium Electroplating and Chromium Anodizing Tanks		
1.	The application area includes chromium electroplating or chromium anodizing tanks located at hard chromium electroplating, decorative chromium electroplating, and/or chromium anodizing operations.	<input type="checkbox"/> YES <input checked="" type="checkbox"/> NO

Texas Commission on Environmental Quality
Application Area-Wide Applicability Determinations and General Information
Form OP-REQ1
Federal Operating Permit Program

Date:	08/07/2024
Permit No.:	
RN No.:	RN111340964

- ◆ For SOP applications, answer ALL questions unless otherwise directed.
◆ For GOP applications, answer ONLY these questions unless otherwise directed.

Form OP-REQ1: Page 41		
VIII. Title 40 Code of Federal Regulations Part 63 - National Emission Standards for Hazardous Air Pollutants for Source Categories (continued)		
E.	Subpart O - Ethylene Oxide Emissions Standards for Sterilization Facilities	
1.	The application area includes sterilization facilities where ethylene oxide is used in the sterilization or fumigation of materials. <i>If the response to Question VIII.E.1 is "NO," go to Section VIII.F.</i>	<input type="checkbox"/> YES <input checked="" type="checkbox"/> NO
2.	Sterilization facilities located in the application area are subject to 40 CFR Part 63, Subpart O. <i>If the response to Question VIII.E.2 is "NO," go to Section VIII.F.</i>	<input type="checkbox"/> YES <input type="checkbox"/> NO
3.	The sterilization source has used less than 1 ton (907 kg) of ethylene oxide within all consecutive 12-month periods after December 6, 1996.	<input type="checkbox"/> YES <input type="checkbox"/> NO
4.	The sterilization source has used less than 10 tons (9070 kg) of ethylene oxide within all consecutive 12-month periods after December 6, 1996.	<input type="checkbox"/> YES <input type="checkbox"/> NO
F. Subpart Q - National Emission Standards for Industrial Process Cooling Towers		
1.	The application area includes industrial process cooling towers. <i>If the response to Question VIII.F.1 is "NO," go to Section VIII.G.</i>	<input type="checkbox"/> YES <input checked="" type="checkbox"/> NO
2.	Chromium-based water treatment chemicals have been used on or after September 8, 1994.	<input type="checkbox"/> YES <input type="checkbox"/> NO
G. Subpart R - National Emission Standards for Gasoline Distribution Facilities (Bulk Gasoline Terminals and Pipeline Breakout Stations)		
1.	The application area includes a bulk gasoline terminal.	<input type="checkbox"/> YES <input checked="" type="checkbox"/> NO
2.	The application area includes a pipeline breakout station. <i>If the responses to Questions VIII.G.1 and VIII.G.2 are both "NO," go to Section VIII.H.</i>	<input type="checkbox"/> YES <input checked="" type="checkbox"/> NO
3.	The bulk gasoline terminal or pipeline breakout station is located within a contiguous area and under common control with another bulk gasoline terminal or a pipeline breakout station. <i>If the response to Question VIII.G.3 is "YES," go to Question VIII.G.10.</i>	<input type="checkbox"/> YES <input type="checkbox"/> NO

Texas Commission on Environmental Quality
Application Area-Wide Applicability Determinations and General Information
Form OP-REQ1
Federal Operating Permit Program

Date:	08/07/2024
Permit No.:	
RN No.:	RN111340964

- ◆ For SOP applications, answer *ALL* questions unless otherwise directed.
◆ For GOP applications, answer *ONLY* these questions unless otherwise directed.

Form OP-REQ1: Page 42		
VIII. Title 40 Code of Federal Regulations Part 63 - National Emission Standards for Hazardous Air Pollutants for Source Categories (continued)		
G. Subpart R - National Emission Standards for Gasoline Distribution Facilities (Bulk Gasoline Terminals and Pipeline Breakout Stations) (continued)		
4. The bulk gasoline terminal or pipeline breakout station is located within a contiguous area and under common control with sources, other than bulk gasoline terminals or pipeline breakout stations that emit or have the potential to emit HAPs. <i>If the response to Question VIII.G.4 is "YES," go to Question VIII.G.10.</i>		<input type="checkbox"/> YES <input type="checkbox"/> NO
5. An emissions screening factor was calculated for the bulk gasoline terminal or pipeline breakout station. <i>If the response to Question VIII.G.5 is "NO," go to Question VIII.G.10.</i>		<input type="checkbox"/> YES <input type="checkbox"/> NO
6. The value 0.04(OE) is less than 5% of the value of the bulk gasoline terminal emissions screening factor (ET) or the pipeline breakout station emissions screening factor (Ep). <i>If the response to Question VIII.G.6 is "NO," go to Question VIII.G.10.</i>		<input type="checkbox"/> YES <input type="checkbox"/> NO
7. Emissions screening factor less than 0.5 (ET or EP < 0.5). <i>If the response to Question VIII.G.7 is "YES," go to Section VIII.H.</i>		<input type="checkbox"/> YES <input type="checkbox"/> NO
8. Emissions screening factor greater than or equal to 0.5, but less than 1.0 (0.5 ≤ ET or EP < 1.0). <i>If the response to Question VIII.G.8 is "YES," go to Section VIII.H.</i>		<input type="checkbox"/> YES <input type="checkbox"/> NO
9. Emissions screening factor greater than or equal to 1.0 (ET or EP ≥ 1.0). <i>If the response to Question VIII.G.9 is "YES," go to Question VIII.G.11.</i>		<input type="checkbox"/> YES <input type="checkbox"/> NO
10. The site at which the application area is located is a major source of HAP. <i>If the response to Question VIII.G.10 is "NO," go to Section VIII.H.</i>		<input type="checkbox"/> YES <input type="checkbox"/> NO
11. The application area is using an alternative leak monitoring program as described in 40 CFR § 63.424(f).		<input type="checkbox"/> YES <input type="checkbox"/> NO

Texas Commission on Environmental Quality
Application Area-Wide Applicability Determinations and General Information
Form OP-REQ1
Federal Operating Permit Program

Date:	08/07/2024
Permit No.:	
RN No.:	RN111340964

- ◆ For SOP applications, answer ALL questions unless otherwise directed.
◆ For GOP applications, answer ONLY these questions unless otherwise directed.

Form OP-REQ1: Page 43		
VIII. Title 40 Code of Federal Regulations Part 63 - National Emission Standards for Hazardous Air Pollutants for Source Categories (continued)		
H. Subpart S - National Emission Standards for Hazardous Air Pollutants from the Pulp and Paper Industry		
1. The application area includes processes that produce pulp, paper, or paperboard and are located at a plant site that is a major source of HAPs as defined in 40 CFR § 63.2. <i>If the response to Question VIII.H.1 is "NO," go to Section VIII.I.</i>		<input type="checkbox"/> YES <input checked="" type="checkbox"/> NO
2. The application area uses processes and materials specified in 40 CFR § 63.440(a)(1) - (3). <i>If the response to Question VIII.H.2 is "NO," go to Section VIII.I.</i>		<input type="checkbox"/> YES <input type="checkbox"/> NO
3. The application area includes one or more sources subject to 40 CFR Part 63, Subpart S that are existing sources. <i>If the response to Question VIII.H.3 is "NO," go to Section VIII.I.</i>		<input type="checkbox"/> YES <input type="checkbox"/> NO
4. The application area includes one or more kraft pulping systems that are existing sources.		<input type="checkbox"/> YES <input type="checkbox"/> NO
5. The application area includes one or more dissolving-grade bleaching systems that are existing sources at a kraft or sulfite pulping mill.		<input type="checkbox"/> YES <input type="checkbox"/> NO
6. The application area includes bleaching systems that are existing sources and are complying with the Voluntary Advanced Technology Incentives Program for Effluent Limitation Guidelines in 40 CFR § 430.24. <i>If the response to Question VIII.H.6 is "NO," go to Section VIII.I.</i>		<input type="checkbox"/> YES <input type="checkbox"/> NO
7. The application area includes bleaching systems that are complying with 40 CFR § 63.440(d)(3)(i).		<input type="checkbox"/> YES <input type="checkbox"/> NO
8. The application area includes bleaching systems that are complying with 40 CFR § 63.440(d)(3)(ii).		<input type="checkbox"/> YES <input type="checkbox"/> NO

Texas Commission on Environmental Quality
Application Area-Wide Applicability Determinations and General Information
Form OP-REQ1
Federal Operating Permit Program

Date:	08/07/2024
Permit No.:	
RN No.:	RN111340964

- ◆ For SOP applications, answer *ALL* questions unless otherwise directed.
◆ For GOP applications, answer *ONLY* these questions unless otherwise directed.

Form OP-REQ1: Page 44		
VIII. Title 40 Code of Federal Regulations Part 63 - National Emission Standards for Hazardous Air Pollutants for Source Categories (continued)		
I.	Subpart T - National Emission Standards for Halogenated Solvent Cleaning	
1.	The application area includes an individual batch vapor, in-line vapor, in-line cold, and/or batch cold solvent cleaning machine that uses a hazardous air pollutant (HAP) solvent, or any combination of halogenated HAP solvents, in a total concentration greater than 5% by weight, as a cleaning and/or drying agent.	<input type="checkbox"/> YES <input checked="" type="checkbox"/> NO
2.	The application area is located at a major source and includes solvent cleaning machines, qualifying as affected facilities, that use perchloroethylene, trichloroethylene or methylene chloride.	<input type="checkbox"/> YES <input checked="" type="checkbox"/> NO
3.	The application area is located at an area source and includes solvent cleaning machines, other than cold batch cleaning machines, that use perchloroethylene, trichloroethylene or methylene chloride.	<input type="checkbox"/> YES <input checked="" type="checkbox"/> NO
J.	Subpart U - National Emission Standards for Hazardous Air Pollutant Emissions: Group 1 Polymers and Resins	
1.	The application area includes elastomer product process units and/or wastewater streams and wastewater operations that are associated with elastomer product process units. <i>If the response to Question VIII.J.1 is "NO," go to Section VIII.K.</i>	<input type="checkbox"/> YES <input checked="" type="checkbox"/> NO
2.	Elastomer product process units and/or wastewater streams and wastewater operations located in the application area are subject to 40 CFR Part 63, Subpart U. <i>If the response to Question VIII.J.2 is "NO," go to Section VIII.K.</i>	<input type="checkbox"/> YES <input type="checkbox"/> NO
3.	The application area includes process wastewater streams that are designated as Group 1 or are determined to be Group 1 for organic HAPs as defined in 40 CFR § 63.482.	<input type="checkbox"/> YES <input type="checkbox"/> NO
4.	The application area includes process wastewater streams that are Group 2 for organic HAPs as defined in 40 CFR § 63.482.	<input type="checkbox"/> YES <input type="checkbox"/> NO

Texas Commission on Environmental Quality
Application Area-Wide Applicability Determinations and General Information
Form OP-REQ1
Federal Operating Permit Program

Date:	08/07/2024
Permit No.:	
RN No.:	RN111340964

- ◆ For SOP applications, answer *ALL* questions unless otherwise directed.
◆ For GOP applications, answer *ONLY* these questions unless otherwise directed.

Form OP-REQ1: Page 45		
VIII. Title 40 Code of Federal Regulations Part 63 - National Emission Standards for Hazardous Air Pollutants for Source Categories (continued)		
J. Subpart U - National Emission Standards for Hazardous Air Pollutant Emissions: Group 1 Polymers and Resins (continued)		
5.	All Group 1 wastewater streams at the site are demonstrated to have a total source mass flow rate of less than 1 MG/yr. <i>If the response to Question VIII.J.5 is "YES," go to Question VIII.J.15.</i>	<input type="checkbox"/> YES <input type="checkbox"/> NO
6.	The site has untreated and/or partially treated Group 1 wastewater streams demonstrated to have a total source mass flow rate of less than 1 MG/yr. <i>If the response to Question VIII.J.6 is "NO," go to Question VIII.J.8.</i>	<input type="checkbox"/> YES <input type="checkbox"/> NO
7.	The application area includes waste management units that receive or manage a partially treated Group 1 wastewater stream prior to or during treatment.	<input type="checkbox"/> YES <input type="checkbox"/> NO
8.	Group 1 wastewater streams or residual removed from Group 1 wastewater streams are transferred to an on-site treatment operation that is not owned or operated by the owner or operator of the source generating the waste stream or residual.	<input type="checkbox"/> YES <input type="checkbox"/> NO
9.	Group 1 wastewater streams or residual removed from Group 1 wastewater streams are transferred to an off-site treatment operation. <i>If the responses to Questions VIII.J.8 - VIII.J.9 are both "NO," go to Question VIII.J.11.</i>	<input type="checkbox"/> YES <input type="checkbox"/> NO
10.	The application area includes waste management units that receive or manage a Group 1 wastewater stream, or a residual removed from a Group 1 wastewater stream prior to shipment or transport.	<input type="checkbox"/> YES <input type="checkbox"/> NO

Texas Commission on Environmental Quality
Application Area-Wide Applicability Determinations and General Information
Form OP-REQ1
Federal Operating Permit Program

Date:	08/07/2024
Permit No.:	
RN No.:	RN111340964

- ◆ For SOP applications, answer *ALL* questions unless otherwise directed.
◆ For GOP applications, answer *ONLY* these questions unless otherwise directed.

Form OP-REQ1: Page 46		
VIII. Title 40 Code of Federal Regulations Part 63 - National Emission Standards for Hazardous Air Pollutants for Source Categories (continued)		
J. Subpart U - National Emission Standards for Hazardous Air Pollutant Emissions: Group 1 Polymers and Resins (continued)		
Containers		
11.	The application area includes containers that receive, manage, or treat a Group 1 wastewater stream or a residual removed from a Group 1 wastewater stream.	<input type="checkbox"/> YES <input type="checkbox"/> NO
Drains		
12.	The application area includes individual drain systems that receive or manage a Group 1 wastewater stream or a residual removed from a Group 1 wastewater stream. <i>If the response to Question VIII.J.12 is "NO," go to Question VIII.J.15.</i>	<input type="checkbox"/> YES <input type="checkbox"/> NO
13.	The application area includes individual drain systems that are complying with 40 CFR § 63.136 through the use of cover and, if vented, closed vent systems and control devices.	<input type="checkbox"/> YES <input type="checkbox"/> NO
14.	The application area includes individual drain systems that are complying with 40 CFR § 63.136 through the use of water seals or tightly fitting caps or plugs.	<input type="checkbox"/> YES <input type="checkbox"/> NO
15.	The application area includes drains, drain hubs, manholes, lift stations, trenches, or pipes that are part of an elastomer product process unit. <i>If the response to Question VIII.J.15 is "NO," go to Section VIII.K.</i>	<input type="checkbox"/> YES <input type="checkbox"/> NO
16.	The application area includes drains, drain hubs, manholes, lift stations, trenches or pipes that meet the criteria listed in 40 CFR § 63.149(d) and § 63.501(a)(12). <i>If the response to Question VIII.J.16 is "NO," go to Section VIII.K.</i>	<input type="checkbox"/> YES <input type="checkbox"/> NO

**Texas Commission on Environmental Quality
Application Area-Wide Applicability Determinations and General Information
Form OP-REQ1
Federal Operating Permit Program**

Date:	08/07/2024
Permit No.:	
RN No.:	RN111340964

◆ For SOP applications, answer ALL questions unless otherwise directed.
For GOP applications, answer ONLY these questions unless otherwise directed.

Form OP-REQ1: Page 47		
VIII. Title 40 Code of Federal Regulations Part 63 - National Emission Standards for Hazardous Air Pollutants for Source Categories (continued)		
J. Subpart U - National Emission Standards for Hazardous Air Pollutant Emissions: Group 1 Polymers and Resins (continued)		<input type="checkbox"/> YES <input type="checkbox"/> NO
Drains (continued)		
17. The application area includes drains, drain hubs, manholes, lift stations, trenches, or pipes that convey water with a total annual average concentration greater than or equal to 10,000 parts per million by weight of compounds meeting the definition of organic HAP in 40 CFR § 63.482, at any flow rate.		<input type="checkbox"/> YES <input type="checkbox"/> NO
18. The application area includes drains, drain hubs, manholes, lift stations, trenches or pipes that convey water with a total annual average concentration greater than or equal to 1,000 parts per million by weight of compounds meeting the definition of organic HAP in 40 CFR § 63.482, at an annual average flow rate greater than or equal to 10 liters per minute.		<input type="checkbox"/> YES <input type="checkbox"/> NO
19. The application area includes drains, drain hubs, manholes, lift stations, trenches or pipes that are part of an elastomer product process unit that is a new affected source or part of a new affected source and the equipment conveys water with a total annual average concentration greater than or equal to 10 parts per million by weight of compounds meeting the definition of organic HAP in 40 CFR § 63.482, at an average annual flow rate greater than or equal to 0.02 liter per minute.		<input type="checkbox"/> YES <input type="checkbox"/> NO
K. Subpart W - National Emission Standards for Hazardous Air Pollutants for Epoxy Resins Production and Non-nylon Polyamides Production		
1. The manufacture of basic liquid epoxy resins (BLR) and/or manufacture of wet strength resins (WSR) is conducted in the application area. <i>If the response to Question VIII.K.1 is "NO" or "N/A," go to Section VIII.L.</i>		<input type="checkbox"/> YES <input checked="" type="checkbox"/> NO <input type="checkbox"/> N/A
2. The application area includes a BLR and/or WSR research and development facility.		<input type="checkbox"/> YES <input type="checkbox"/> NO

Texas Commission on Environmental Quality
Application Area-Wide Applicability Determinations and General Information
Form OP-REQ1
Federal Operating Permit Program

Date:	08/07/2024
Permit No.:	
RN No.:	RN111340964

- ◆ For SOP applications, answer *ALL* questions unless otherwise directed.
◆ For GOP applications, answer *ONLY* these questions unless otherwise directed.

Form OP-REQ1: Page 48	
VIII. Title 40 Code of Federal Regulations Part 63 - National Emission Standards for Hazardous Air Pollutants for Source Categories (continued)	
L. Subpart X - National Emission Standards for Hazardous Air Pollutants from Secondary Lead Smelting	
1. The application area includes one or more of the affected sources in 40 CFR § 63.541(a) that are located at a secondary lead smelter. <i>If the response to Question VIII.L.1 is "NO" or "N/A," go to Section VIII.M.</i>	<input type="checkbox"/> YES <input checked="" type="checkbox"/> NO <input type="checkbox"/> N/A
2. The application area is using and approved alternate to the requirements of § 63.545(c)(1)-(5) for control of fugitive dust emission sources.	<input type="checkbox"/> YES <input type="checkbox"/> NO
M. Subpart Y - National Emission Standards for Marine Tank Vessel Loading Operations	
1. The application area includes marine tank vessel loading operations that are specified in 40 CFR § 63.560 and located at an affected source as defined in 40 CFR § 63.561.	<input type="checkbox"/> YES <input checked="" type="checkbox"/> NO
N. Subpart CC - National Emission Standards for Hazardous Air Pollutants from Petroleum Refineries	
Applicability	
1. The application area includes petroleum refining process units and/or related emission points that are specified in 40 CFR § 63.640(c)(1) - (c)(7). <i>If the response to Question VIII.N.1 is "NO," go to Section VIII.O.</i>	<input type="checkbox"/> YES <input checked="" type="checkbox"/> NO
2. All petroleum refining process units/and or related emission points within the application area are specified in 40 CFR § 63.640(g)(1) - (g)(7). <i>If the response to Question VIII.N.2 is "YES," go to Section VIII.O.</i>	<input type="checkbox"/> YES <input type="checkbox"/> NO

Texas Commission on Environmental Quality
Application Area-Wide Applicability Determinations and General Information
Form OP-REQ1
Federal Operating Permit Program

Date:	08/07/2024
Permit No.:	
RN No.:	RN111340964

- ◆ For SOP applications, answer ALL questions unless otherwise directed.
◆ For GOP applications, answer ONLY these questions unless otherwise directed.

Form OP-REQ1: Page 49		
VIII. Title 40 Code of Federal Regulations Part 63 - National Emission Standards for Hazardous Air Pollutants for Source Categories (continued)		
N.	Subpart CC - National Emission Standards for Hazardous Air Pollutants from Petroleum Refineries (continued)	
Applicability (continued)		
3.	The application area is located at a plant site that is a major source as defined in the Federal Clean Air Act § 112(a). <i>If the response to Question VIII.N.3 is "NO," go to Section VIII.O.</i>	<input type="checkbox"/> YES <input type="checkbox"/> NO
4.	The application area is located at a plant site which emits or has equipment containing/contacting one or more of the HAPs listed in table 1 of 40 CFR Part 63, Subpart CC. <i>If the response to Question VIII.N.4 is "NO," go to Section VIII.O.</i>	<input type="checkbox"/> YES <input type="checkbox"/> NO
5.	The application area includes Group 1 wastewater streams that are not conveyed, stored, or treated in a wastewater stream management unit that also receives streams subject to the provisions of 40 CFR §§ 63.133 - 63.147 of Subpart G wastewater provisions section.	<input type="checkbox"/> YES <input type="checkbox"/> NO
6.	The application area includes Group 2 wastewater streams that are not conveyed, stored, or treated in a wastewater stream management unit that also receives streams subject to the provisions of 40 CFR §§ 63.133 - 63.147 of Subpart G wastewater provisions section.	<input type="checkbox"/> YES <input type="checkbox"/> NO
7.	The application area includes Group 1 or Group 2 wastewater streams that are conveyed, stored, or treated in a wastewater stream management unit that also receives streams subject to the provisions of 40 CFR §§ 63.133 - 63.147 of Subpart G wastewater provisions section. <i>If the response to Question VIII.N.7 is "NO," go to Section VIII.O.</i>	<input type="checkbox"/> YES <input type="checkbox"/> NO
8.	The application area includes Group 1 or Group 2 wastewater streams that are complying with 40 CFR § 63.640(o)(2)(i).	<input type="checkbox"/> YES <input type="checkbox"/> NO

**Texas Commission on Environmental Quality
Application Area-Wide Applicability Determinations and General Information
Form OP-REQ1
Federal Operating Permit Program**

Date:	08/07/2024
Permit No.:	
RN No.:	RN111340964

- ◆ For SOP applications, answer ALL questions unless otherwise directed.
For GOP applications, answer ONLY these questions unless otherwise directed.

Form OP-REQ1: Page 50		
VIII. Title 40 Code of Federal Regulations Part 63 - National Emission Standards for Hazardous Air Pollutants for Source Categories (continued)		
N. Subpart CC - National Emission Standards for Hazardous Air Pollutants from Petroleum Refineries (continued)		
Applicability (continued)		
9. The application area includes Group 1 or Group 2 wastewater streams that are complying with 40 CFR § 63.640(o)(2)(ii). <i>If the response to Question VIII.N.9 is "NO," go to Section VIII.O.</i>	<input type="checkbox"/> YES	<input type="checkbox"/> NO
10. The application area includes Group 2 wastewater streams or organic streams whose benzene emissions are subject to control through the use of one or more treatment processes or waste management units under the provisions of 40 CFR Part 61, Subpart FF on or after December 31, 1992.	<input type="checkbox"/> YES	<input type="checkbox"/> NO
Containers, Drains, and other Appurtenances		
11. The application area includes containers that are subject to the requirements of 40 CFR § 63.135 as a result of complying with 40 CFR § 63.640(o)(2)(ii).	<input type="checkbox"/> YES	<input type="checkbox"/> NO
12. The application area includes individual drain systems that are subject to the requirements of 40 CFR § 63.136 as a result of complying with 40 CFR § 63.640(o)(2)(ii).	<input type="checkbox"/> YES	<input type="checkbox"/> NO
O. Subpart DD - National Emission Standards for Off-site Waste and Recovery Operations		
1. The application area receives material that meets the criteria for off-site material as specified in 40 CFR § 63.680(b)(1). <i>If the response to Question VIII.O.1 is "NO" or "N/A," go to Section VIII.P</i>	<input type="checkbox"/> YES	<input checked="" type="checkbox"/> NO <input type="checkbox"/> N/A
2. Materials specified in 40 CFR § 63.680(b)(2) are received at the application area.	<input type="checkbox"/> YES	<input type="checkbox"/> NO
3. The application area has a waste management operation receiving off-site material and is regulated under 40 CFR Part 264 or Part 265.	<input type="checkbox"/> YES	<input type="checkbox"/> NO

Texas Commission on Environmental Quality
Application Area-Wide Applicability Determinations and General Information
Form OP-REQ1
Federal Operating Permit Program

Date:	08/07/2024
Permit No.:	
RN No.:	RN111340964

- ◆ For SOP applications, answer *ALL* questions unless otherwise directed.
◆ For GOP applications, answer *ONLY* these questions unless otherwise directed.

<i>Form OP-REQ1: Page 51</i>	
VIII. Title 40 Code of Federal Regulations Part 63 - National Emission Standards for Hazardous Air Pollutants for Source Categories (continued)	
O. Subpart DD - National Emission Standards for Off-site Waste and Recovery Operations (continued)	<input type="checkbox"/> YES <input type="checkbox"/> NO
4. The application area has a waste management operation treating wastewater which is an off-site material and is exempted under 40 CFR §§ 264.1(g)(6) or 265.1(c)(10).	<input type="checkbox"/> YES <input type="checkbox"/> NO
5. The application area has an operation subject to Clean Water Act, § 402 or § 307(b) but is not owned by a “state” or “municipality.”	<input type="checkbox"/> YES <input type="checkbox"/> NO
6. The predominant activity in the application area is the treatment of wastewater received from off-site.	<input type="checkbox"/> YES <input type="checkbox"/> NO
7. The application area has a recovery operation that recycles or reprocesses hazardous waste which is an off-site material and is exempted under 40 CFR §§ 264.1(g)(2) or 265.1(c)(6).	<input type="checkbox"/> YES <input type="checkbox"/> NO
8. The application area has a recovery operation that recycles or reprocesses used solvent which is an off-site material and is not part of a chemical, petroleum, or other manufacturing process that is required to use air emission controls by another subpart of 40 CFR Part 63 or Part 61.	<input type="checkbox"/> YES <input type="checkbox"/> NO
9. The application area has a recovery operation that re-refines or reprocesses used oil which is an off-site material and is regulated under 40 CFR Part 279, Subpart F (Standards for Used Oil Processors and Refiners).	<input type="checkbox"/> YES <input type="checkbox"/> NO
10. The application area is located at a site where the total annual quantity of HAPs in the off-site material is less than 1 megagram per year. <i>If the response to Question VIII.O.10 is “YES,” go to Section VIII.P.</i>	<input type="checkbox"/> YES <input type="checkbox"/> NO

Texas Commission on Environmental Quality
Application Area-Wide Applicability Determinations and General Information
Form OP-REQ1
Federal Operating Permit Program

Date:	08/07/2024
Permit No.:	
RN No.:	RN111340964

- ◆ For SOP applications, answer *ALL* questions unless otherwise directed.
◆ For GOP applications, answer *ONLY* these questions unless otherwise directed.

Form OP-REQ1: Page 52		
VIII. Title 40 Code of Federal Regulations Part 63 - National Emission Standards for Hazardous Air Pollutants for Source Categories (continued)		
O. Subpart DD - National Emission Standards for Off-site Waste and Recovery Operations (continued)		
11. The application area receives offsite materials with average VOHAP concentration less than 500 ppmw at the point of delivery that are not combined with materials having a VOHAP concentration of 500 ppmw or greater. <i>If the response to Question VIII.O.11 is "NO," go to Question VIII.O.14.</i>		<input type="checkbox"/> YES <input type="checkbox"/> NO
12. VOHAP concentration is determined by direct measurement.		<input type="checkbox"/> YES <input type="checkbox"/> NO
13. VOHAP concentration is based on knowledge of the off-site material.		<input type="checkbox"/> YES <input type="checkbox"/> NO
14. The application area includes an equipment component that is a pump, compressor, and agitator, pressure relief device, sampling connection system, open-ended valve or line, valve, connector or instrumentation system. <i>If the response to Question VIII.O.14 is "NO," go to Question VIII.O.17.</i>		<input type="checkbox"/> YES <input type="checkbox"/> NO
15. An equipment component in the application area contains or contacts off-site material with a HAP concentration greater than or equal to 10% by weight.		<input type="checkbox"/> YES <input type="checkbox"/> NO
16. An equipment component in the application area is intended to operate 300 hours or more during a 12-month period.		<input type="checkbox"/> YES <input type="checkbox"/> NO
17. The application area includes containers that manage non-exempt off-site material.		<input type="checkbox"/> YES <input type="checkbox"/> NO
18. The application area includes individual drain systems that manage non-exempt off-site materials.		<input type="checkbox"/> YES <input type="checkbox"/> NO

**Texas Commission on Environmental Quality
Application Area-Wide Applicability Determinations and General Information
Form OP-REQ1
Federal Operating Permit Program**

Date:	08/07/2024
Permit No.:	
RN No.:	RN111340964

◆ For SOP applications, answer ALL questions unless otherwise directed.
For GOP applications, answer ONLY these questions unless otherwise directed.

Form OP-REQ1: Page 53		
VIII. Title 40 Code of Federal Regulations Part 63 - National Emission Standards for Hazardous Air Pollutants for Source Categories (continued)		
P.	Subpart GG - National Emission Standards for Aerospace Manufacturing and Rework Facilities	<div> <input type="checkbox"/> YES <input checked="" type="checkbox"/> NO </div> <div> <input type="checkbox"/> YES <input type="checkbox"/> N/A </div>
1.	The application area includes facilities that manufacture or rework commercial, civil, or military aerospace vehicles or components. <i>If the response to Question VIII.P.1 is "NO" or "N/A," go to Section VIII.Q.</i>	
2.	The application area includes one or more of the affected sources specified in 40 CFR § 63.741(c)(1) - (7).	<div> <input type="checkbox"/> YES <input type="checkbox"/> NO </div>
Q.	Subpart HH - National Emission Standards for Hazardous Air Pollutants From Oil and Natural Gas Production Facilities.	
◆	1. The application area contains facilities that process, upgrade or store hydrocarbon liquids that are located at oil and natural gas production facilities prior to the point of custody transfer.	<div> <input type="checkbox"/> YES <input checked="" type="checkbox"/> NO </div>
◆	2. The application area contains facilities that process, upgrade or store natural gas prior to the point at which natural gas enters the natural gas transmission and storage source category or is delivered to a final end user. <i>For SOP applications, if the responses to Questions VIII.Q.1 and VIII.Q.2 are both "NO," go to Section VIII.R.</i> <i>For GOP applications, if the responses to Questions VIII.Q.1 and VIII.Q.2 are both "NO," go to Section VIII.Z.</i>	<div> <input type="checkbox"/> YES <input checked="" type="checkbox"/> NO </div>
◆	3. The application area contains only facilities that exclusively process, store or transfer black oil as defined in § 63.761. <i>For SOP applications, if the response to Question VIII.Q.3 is "YES," go to Section VIII.R.</i> <i>For GOP applications, if the response to Question VIII.Q.3 is "YES," go to Section VIII.Z.</i>	<div> <input type="checkbox"/> YES <input type="checkbox"/> NO </div>
◆	4. The application area is located at a site that is a major source of HAP. <i>If the response to Question VIII.Q.4 is "NO," go to Question VIII.Q.6.</i>	<div> <input type="checkbox"/> YES <input type="checkbox"/> NO </div>

Texas Commission on Environmental Quality
Application Area-Wide Applicability Determinations and General Information
Form OP-REQ1
Federal Operating Permit Program

Date:	08/07/2024
Permit No.:	
RN No.:	RN111340964

- ◆ For SOP applications, answer ALL questions unless otherwise directed.
 ◆ For GOP applications, answer ONLY these questions unless otherwise directed.

Form OP-REQ1: Page 54		
VIII. Title 40 Code of Federal Regulations Part 63 - National Emission Standards for Hazardous Air Pollutants for Source Categories (continued)		
Q. Subpart - HH - National Emission Standards for Hazardous Air Pollutants From Oil and Natural Gas Production Facilities (continued)		
◆	<p>5. The application area contains only a facility, prior to the point of custody transfer, with facility-wide actual annual average natural gas throughput less than 18.4 thousand standard cubic meters (649,789.9 ft³) per day and a facility-wide actual annual average hydrocarbon liquid throughput less than 39,700 liters (10,487.6 gallons) per day. <i>For SOP applications, if the response to Question VIII.Q.5 is "YES," go to Section VIII.R.</i> <i>For GOP applications, if the response to Question VIII.Q.5 is "YES," go to Section VIII.Z.</i> <i>For all applications, if the response to Question VIII.Q.5 is "NO," go to Question VIII.Q.9.</i></p>	<input type="checkbox"/> YES <input type="checkbox"/> NO
◆	<p>6. The application area includes a triethylene glycol (TEG) dehydration unit. <i>For SOP applications, if the answer to Question VIII.Q.6 is "NO," go to Section VIII.R. For GOP applications, if the response to Question VIII.Q.6 is "NO," go to Section VIII.Z.</i></p>	<input type="checkbox"/> YES <input type="checkbox"/> NO
◆	<p>7. The application area is located at a site that is within the boundaries of UA plus offset or a UC, as defined in 40 CFR § 63.761.</p>	<input type="checkbox"/> YES <input type="checkbox"/> NO
◆	<p>8. The site has actual emissions of 5 tons per year or more of a single HAP, or 12.5 tons per year or more of a combination of HAP.</p>	<input type="checkbox"/> YES <input type="checkbox"/> NO
◆	<p>9. Emissions for major source determination are being estimated based on the maximum natural gas or hydrocarbon liquid throughput as calculated in § 63.760(a)(1)(i)-(iii).</p>	<input type="checkbox"/> YES <input type="checkbox"/> NO

**Texas Commission on Environmental Quality
Application Area-Wide Applicability Determinations and General Information
Form OP-REQ1
Federal Operating Permit Program**

Date:	08/07/2024
Permit No.:	
RN No.:	RN111340964

◆ For SOP applications, answer ALL questions unless otherwise directed.
For GOP applications, answer ONLY these questions unless otherwise directed.

Form OP-REQ1: Page 55		
VIII. Title 40 Code of Federal Regulations Part 63 - National Emission Standards for Hazardous Air Pollutants for Source Categories (continued)		
R. Subpart II - National Emission Standards for Shipbuilding and Ship Repair (Surface Coating)		
1. The application area includes shipbuilding or ship repair operations. <i>If the response to Question VIII.R.1 is "NO," go to Section VIII.S.</i>	<input type="checkbox"/> YES	<input checked="" type="checkbox"/> NO
2. Shipbuilding or ship repair operations located in the application area are subject to 40 CFR Part 63, Subpart II.	<input type="checkbox"/> YES	<input type="checkbox"/> NO
S. Subpart JJ - National Emission Standards for Wood Furniture Manufacturing Operations		
1. The application area includes wood furniture manufacturing operations and/or wood furniture component manufacturing operations. <i>If the response to Question VIII.S.1 is "NO" or "N/A," go to Section VIII.T.</i>	<input type="checkbox"/> YES	<input checked="" type="checkbox"/> NO <input type="checkbox"/> N/A
2. The application area meets the definition of an "incidental wood manufacturer" as defined in 40 CFR § 63.801.	<input type="checkbox"/> YES	<input type="checkbox"/> NO
T. Subpart KK - National Emission Standards for the Printing and Publishing Industry		
1. The application area includes publication rotogravure, product and packaging rotogravure, or wide-web flexographic printing presses.	<input type="checkbox"/> YES	<input checked="" type="checkbox"/> NO <input type="checkbox"/> N/A
U. Subpart PP - National Emission Standards for Containers		
1. The application area includes containers for which another 40 CFR Part 60, 61, or 63 subpart references the use of 40 CFR Part 63, Subpart PP for the control of air emissions. <i>If the response to Question VIII.U.1 is "NO," go to Section VIII.V.</i>	<input type="checkbox"/> YES	<input checked="" type="checkbox"/> NO
2. The application area includes containers using Container Level 1 controls.	<input type="checkbox"/> YES	<input type="checkbox"/> NO
3. The application area includes containers using Container Level 2 controls.	<input type="checkbox"/> YES	<input type="checkbox"/> NO

Texas Commission on Environmental Quality
Application Area-Wide Applicability Determinations and General Information
Form OP-REQ1
Federal Operating Permit Program

Date:	08/07/2024
Permit No.:	
RN No.:	RN111340964

- ◆ For SOP applications, answer *ALL* questions unless otherwise directed.
◆ For GOP applications, answer *ONLY* these questions unless otherwise directed.

Form OP-REQ1: Page 56		
VIII. Title 40 Code of Federal Regulations Part 63 - National Emission Standards for Hazardous Air Pollutants for Source Categories (continued)		
U. Subpart PP - National Emission Standards for Containers (continued)		<input type="checkbox"/> YES <input type="checkbox"/> NO
4. The application area includes containers using Container Level 3 controls.		
V. Subpart RR - National Emission Standards for Individual Drain Systems		
1. The application area includes individual drain systems for which another 40 CFR Part 60, 61, or 63 subpart references the use of 40 CFR Part 63, Subpart RR for the control of air emissions.		<input type="checkbox"/> YES <input checked="" type="checkbox"/> NO
W. Subpart YY - National Emission Standards for Hazardous Air Pollutants for Source Categories - Generic Maximum Achievable Control Technology Standards		
1. The application area includes an acetal resins production process unit; an acrylic and modacrylic fiber production process unit complying with 40 CFR § 63.1103(b)(3)(i); or an existing polycarbonate production process.		<input type="checkbox"/> YES <input checked="" type="checkbox"/> NO
2. The application area includes process wastewater streams generated from an acetal resins production process unit; an acrylic and modacrylic fiber production process unit complying with 40 CFR § 63.1103(b)(3)(i); or an existing polycarbonate production process. <i>If the responses to Questions VIII.W.1 and VIII.W.2 are both "NO," go to Question VIII.W.20.</i>		<input type="checkbox"/> YES <input checked="" type="checkbox"/> NO
3. The application area includes process wastewater streams that are designated as Group 1 or are determined to be Group 1 under the requirements of 40 CFR § 63.132(c).		<input type="checkbox"/> YES <input type="checkbox"/> NO
4. The application area includes process wastewater streams that are determined to be Group 2 under the requirements of 40 CFR § 63.132(c).		<input type="checkbox"/> YES <input type="checkbox"/> NO
5. All Group 1 wastewater streams at the site are determined to have a total source mass flow rate of less than 1 MG/yr.		<input type="checkbox"/> YES <input type="checkbox"/> NO
6. The site has untreated and/or partially treated Group 1 wastewater streams demonstrated to have a total source mass flow rate of less than 1 MG/yr. <i>If the response to Question VIII.W.6 is "NO," go to Question VIII.W.8.</i>		<input type="checkbox"/> YES <input type="checkbox"/> NO

Texas Commission on Environmental Quality
Application Area-Wide Applicability Determinations and General Information
Form OP-REQ1
Federal Operating Permit Program

Date:	08/07/2024
Permit No.:	
RN No.:	RN111340964

- ◆ For SOP applications, answer *ALL* questions unless otherwise directed.
◆ For GOP applications, answer *ONLY* these questions unless otherwise directed.

Form OP-REQ1: Page 57		
VIII. Title 40 Code of Federal Regulations Part 63 - National Emission Standards for Hazardous Air Pollutants for Source Categories (continued)		
W. Subpart YY - National Emission Standards for Hazardous Air Pollutants for Source Categories - Generic Maximum Achievable Control Technology Standards (continued)	<input type="checkbox"/> YES	<input type="checkbox"/> NO
7. The application area includes waste management units that receive or manage a partially treated Group 1 wastewater stream prior to or during treatment.	<input type="checkbox"/> YES	<input type="checkbox"/> NO
8. Group 1 wastewater streams or residual removed from Group 1 wastewater streams are transferred to an on-site treatment operation that is not owned or operated by the owner or operator of the source generating the waste stream or residual.	<input type="checkbox"/> YES	<input type="checkbox"/> NO
9. Group 1 wastewater streams or residual removed from Group 1 wastewater streams are transferred to an off-site treatment operation. <i>If the responses to Questions VIII.W.8 and W.9 are both "NO," go to Question VIII.W.11.</i>	<input type="checkbox"/> YES	<input type="checkbox"/> NO
10. The application area includes waste management units that receive or manage a Group 1 wastewater stream, or a residual removed from a Group 1 wastewater stream prior to shipment or transport.	<input type="checkbox"/> YES	<input type="checkbox"/> NO
11. The application area includes containers that receive, manage, or treat a Group 1 wastewater stream or a residual removed from a Group 1 wastewater stream.	<input type="checkbox"/> YES	<input type="checkbox"/> NO
12. The application area includes individual drain systems that receive, manage, or treat a Group 1 wastewater stream or a residual removed from a Group 1 wastewater stream. <i>If the response to Question VIII.W.12 is "NO," go to Question VIII.W.15.</i>	<input type="checkbox"/> YES	<input type="checkbox"/> NO
13. The application area includes individual drain systems that are complying with 40 CFR § 63.136 through the use of covers and, if vented, closed vent systems and control devices.	<input type="checkbox"/> YES	<input type="checkbox"/> NO
14. The application area includes individual drain systems that are complying with 40 CFR § 63.136 through the use of water seals or tightly fitting caps or plugs.	<input type="checkbox"/> YES	<input type="checkbox"/> NO

Texas Commission on Environmental Quality
Application Area-Wide Applicability Determinations and General Information
Form OP-REQ1
Federal Operating Permit Program

Date:	08/07/2024
Permit No.:	
RN No.:	RN111340964

- ◆ For SOP applications, answer ALL questions unless otherwise directed.
◆ For GOP applications, answer ONLY these questions unless otherwise directed.

Form OP-REQ1: Page 58	
VIII. Title 40 Code of Federal Regulations Part 63 - National Emission Standards for Hazardous Air Pollutants for Source Categories (continued)	
W. Subpart YY - National Emission Standards for Hazardous Air Pollutants for Source Categories - Generic Maximum Achievable Control Technology Standards (continued)	
<p>15. The application area includes drains, drain hubs, manholes, lift stations, trenches, or pipes that are part of an acetal resins production process unit; an acrylic and modacrylic fiber production process unit complying with 40 CFR § 63.1103(b)(3)(i); or an existing polycarbonate production process unit. <i>If the response to Question VIII.W.15 is "NO," go to Question VIII.W.20.</i></p>	<input type="checkbox"/> YES <input type="checkbox"/> NO
<p>16. The application area includes drains, drain hubs, manholes, lift stations, trenches or pipes that meet the criteria listed in 40 CFR § 63.1106(c)(1) - (3). <i>If the response to Question VIII.W.16 is "NO," go to Question VIII.W.20.</i></p>	<input type="checkbox"/> YES <input type="checkbox"/> NO
<p>17. The application area includes drains, drain hubs, manholes, lift stations, trenches or pipes that convey water with a total annual average concentration greater than or equal to 10,000 parts per million by weight of compounds meeting the definition of organic HAP in Table 9 to 40 CFR Part 60, Subpart G, at any flow rate.</p>	<input type="checkbox"/> YES <input type="checkbox"/> NO
<p>18. The application area includes drains, drain hubs, manholes, lift stations, trenches or pipes that convey water with a total annual average concentration greater than or equal to 1,000 parts per million by weight of compounds meeting the definition of organic HAP in Table 9 to 40 CFR Part 60, Subpart G, at an annual average flow rate greater than or equal to 10 liters per minute.</p>	<input type="checkbox"/> YES <input type="checkbox"/> NO

Texas Commission on Environmental Quality
Application Area-Wide Applicability Determinations and General Information
Form OP-REQ1
Federal Operating Permit Program

Date:	08/07/2024
Permit No.:	
RN No.:	RN111340964

- ◆ For SOP applications, answer *ALL* questions unless otherwise directed.
◆ For GOP applications, answer *ONLY* these questions unless otherwise directed.

Form OP-REQ1: Page 59		
VIII. Title 40 Code of Federal Regulations Part 63 - National Emission Standards for Hazardous Air Pollutants for Source Categories (continued)		
W. Subpart YY - National Emission Standards for Hazardous Air Pollutants for Source Categories - Generic Maximum Achievable Control Technology Standards (continued)		
19.	The application area includes drains, drain hubs, manholes, lift stations, trenches or pipes that are part of an acrylic resins or acrylic and modacrylic fiber production process unit that is part of a new affected source or is a new affected source and the equipment conveys water with a total annual average concentration greater than or equal to 10 ppmw of compounds meeting the definition of organic HAP in Table 9 to 40 CFR Part 60, Subpart G, at an average annual flow rate greater than or equal to 0.02 liter per minute.	<input type="checkbox"/> YES <input type="checkbox"/> NO
20.	The application area includes an ethylene production process unit.	<input type="checkbox"/> YES <input checked="" type="checkbox"/> NO <input type="checkbox"/> N/A
21.	The application area includes waste streams generated from an ethylene production process unit. <i>If the responses to Questions VIII.W.20 and VIII.W.21 are both "NO" or "N/A," go to Question VIII.W.54.</i>	<input type="checkbox"/> YES <input checked="" type="checkbox"/> NO <input type="checkbox"/> N/A
22.	The waste stream(s) contains at least one of the chemicals listed in 40 CFR § 63.1103(e), Table 7(g)(1). <i>If the response to Question VIII.W.22 is "NO," go to Question VIII.W.54.</i>	<input type="checkbox"/> YES <input type="checkbox"/> NO
23.	Waste stream(s) are transferred off-site for treatment. <i>If the response to Question VIII.W.23 is "NO," go to Question VIII.W.25.</i>	<input type="checkbox"/> YES <input type="checkbox"/> NO
24.	The application area has waste management units that treat or manage waste stream(s) prior to transfer off-site for treatment. <i>If the response to Question VIII.W.24 is "NO," go to Question VIII.W.54.</i>	<input type="checkbox"/> YES <input type="checkbox"/> NO

Texas Commission on Environmental Quality
Application Area-Wide Applicability Determinations and General Information
Form OP-REQ1
Federal Operating Permit Program

Date:	08/07/2024
Permit No.:	
RN No.:	RN111340964

- ◆ For SOP applications, answer ALL questions unless otherwise directed.
◆ For GOP applications, answer ONLY these questions unless otherwise directed.

Form OP-REQ1: Page 60		
VIII. Title 40 Code of Federal Regulations Part 63 - National Emission Standards for Hazardous Air Pollutants for Source Categories (continued)		
W. Subpart YY - National Emission Standards for Hazardous Air Pollutants for Source Categories - Generic Maximum Achievable Control Technology Standards (continued)		
25.	The total annual benzene quantity from waste at the site is less than 10 Mg/yr as determined according to 40 CFR § 61.342(a).	<input type="checkbox"/> YES <input type="checkbox"/> NO
26.	The application area contains at least one waste stream that is a continuous butadiene waste stream as defined in 40 CFR § 63.1082(b). <i>If the response to Question VIII.W.26 is "NO," go to Question VIII.W.43.</i>	<input type="checkbox"/> YES <input type="checkbox"/> NO
27.	The waste stream(s) contains at least 10 ppmw 1, 3-butadiene at a flow rate of 0.02 liters per minute or is designated for control. <i>If the response to Question VIII.W.27 is "NO," go to Question VIII.W.43.</i>	<input type="checkbox"/> YES <input type="checkbox"/> NO
28.	The control requirements of 40 CFR Part 63, Subpart G for process wastewater as specified in 40 CFR § 63.1095(a)(2) are selected for control of the waste stream(s). <i>If the response to Question VIII.W.28 is "NO," go to Question VIII.W.33.</i>	<input type="checkbox"/> YES <input type="checkbox"/> NO
29.	The application area includes containers that receive, manage, or treat a continuous butadiene waste stream.	<input type="checkbox"/> YES <input type="checkbox"/> NO
30.	The application area includes individual drain systems that receive, manage, or treat a continuous butadiene waste stream. <i>If the response to Question VIII.W.30 is "NO," go to Question VIII.W.43.</i>	<input type="checkbox"/> YES <input type="checkbox"/> NO
31.	The application area includes individual drain systems that are complying with 40 CFR § 63.136 through the use of cover and, if vented, closed vent systems and control devices.	<input type="checkbox"/> YES <input type="checkbox"/> NO

Texas Commission on Environmental Quality
Application Area-Wide Applicability Determinations and General Information
Form OP-REQ1
Federal Operating Permit Program

Date:	08/07/2024
Permit No.:	
RN No.:	RN111340964

- ◆ For SOP applications, answer *ALL* questions unless otherwise directed.
◆ For GOP applications, answer *ONLY* these questions unless otherwise directed.

<i>Form OP-REQ1: Page 61</i>		
VIII. Title 40 Code of Federal Regulations Part 63 - National Emission Standards for Hazardous Air Pollutants for Source Categories (continued)		
W. Subpart YY - National Emission Standards for Hazardous Air Pollutants for Source Categories - Generic Maximum Achievable Control Technology Standards (continued)		
32.	The application area includes individual drain systems that are complying with 40 CFR § 63.136 through the use of water seals or tightly fitting caps or plugs. <i>If the response to Question VIII.W.32 is required, go to Question VIII.W.43.</i>	<input type="checkbox"/> YES <input type="checkbox"/> NO
33.	The application area has containers, as defined in 40 CFR § 61.341, that receive a continuous butadiene waste stream. <i>If the response to Question VIII.W.33 is "NO," go to Question VIII.W.36.</i>	<input type="checkbox"/> YES <input type="checkbox"/> NO
34.	The application area is an alternate means of compliance to meet the 40 CFR § 61.345 requirements for containers. <i>If the response to Question VIII.W.34 is "YES," go to Question VIII.W.36.</i>	<input type="checkbox"/> YES <input type="checkbox"/> NO
35.	Covers and closed-vent systems used for containers operate such that the container is maintained at a pressure less than atmospheric pressure.	<input type="checkbox"/> YES <input type="checkbox"/> NO
36.	The application area has individual drain systems, as defined in 40 CFR § 61.341, that receive or manage a continuous butadiene waste stream. <i>If the response to Question VIII.W.36 is "NO," go to Question VIII.W.43.</i>	<input type="checkbox"/> YES <input type="checkbox"/> NO
37.	The application area is using an alternate means of compliance to meet the 40 CFR § 61.346 requirements for individual drain systems. <i>If the response to Question VIII.W.37 is "YES," go to Question VIII.W.43.</i>	<input type="checkbox"/> YES <input type="checkbox"/> NO

Texas Commission on Environmental Quality
Application Area-Wide Applicability Determinations and General Information
Form OP-REQ1
Federal Operating Permit Program

Date:	08/07/2024
Permit No.:	
RN No.:	RN111340964

- ◆ For SOP applications, answer *ALL* questions unless otherwise directed.
◆ For GOP applications, answer *ONLY* these questions unless otherwise directed.

Form OP-REQ1: Page 62		
VIII. Title 40 Code of Federal Regulations Part 63 - National Emission Standards for Hazardous Air Pollutants for Source Categories (continued)		
W. Subpart YY - National Emission Standards for Hazardous Air Pollutants for Source Categories - Generic Maximum Achievable Control Technology Standards (continued)		<input type="checkbox"/> YES <input type="checkbox"/> NO
38. The application area has individual drain systems complying with 40 CFR § 61.346(a). <i>If the response to Question VIII.W.38 is "NO," go to Question VIII.W.40.</i>		<input type="checkbox"/> YES <input type="checkbox"/> NO
39. Covers and closed-vent systems used for individual drain systems operate such that the individual drain system is maintained at a pressure less than atmospheric pressure.		<input type="checkbox"/> YES <input type="checkbox"/> NO
40. The application area has individual drain systems complying with 40 CFR § 61.346(b). <i>If the response to Question VIII.W.40 is "NO," go to Question VIII.W.43.</i>		<input type="checkbox"/> YES <input type="checkbox"/> NO
41. Junction boxes in the individual drain systems are equipped with a system to prevent the flow of organic vapors from the junction box vent pipe to the atmosphere during normal operation.		<input type="checkbox"/> YES <input type="checkbox"/> NO
42. Junction box vent pipes in the individual drain systems are connected to a closed-vent system and control device.		<input type="checkbox"/> YES <input type="checkbox"/> NO
43. The application area has at least one waste stream that contains benzene. <i>If the response to Question VIII.W.43 is "NO," go to Question VIII.W.54.</i>		<input type="checkbox"/> YES <input type="checkbox"/> NO
44. The application area has containers, as defined in 40 CFR § 61.341, that receive a waste stream containing benzene. <i>If the response to Question VIII.W.44 is "NO," go to Question VIII.W.47.</i>		<input type="checkbox"/> YES <input type="checkbox"/> NO
45. The application area is an alternate means of compliance to meet the 40 CFR § 61.345 requirements for containers. <i>If the response to Question VIII.W.45 is "YES," go to Question VIII.W.47.</i>		<input type="checkbox"/> YES <input type="checkbox"/> NO

Texas Commission on Environmental Quality
Application Area-Wide Applicability Determinations and General Information
Form OP-REQ1
Federal Operating Permit Program

Date:	08/07/2024
Permit No.:	
RN No.:	RN111340964

- ◆ For SOP applications, answer ALL questions unless otherwise directed.
◆ For GOP applications, answer ONLY these questions unless otherwise directed.

Form OP-REQ1: Page 63		
VIII. Title 40 Code of Federal Regulations Part 63 - National Emission Standards for Hazardous Air Pollutants for Source Categories (continued)		
W. Subpart YY - National Emission Standards for Hazardous Air Pollutants for Source Categories - Generic Maximum Achievable Control Technology Standards (continued)		
46.	Covers and closed-vent systems used for containers operate such that the container is maintained at a pressure less than atmospheric pressure.	<input type="checkbox"/> YES <input type="checkbox"/> NO
47.	The application area has individual drain systems, as defined in 40 CFR § 61.341, that receive or manage a waste stream containing benzene. <i>If the response to Question VIII.W.47 is "NO," go to Question VIII.W.54.</i>	<input type="checkbox"/> YES <input type="checkbox"/> NO
48.	The application area is using an alternate means of compliance to meet the 40 CFR § 61.346 requirements for individual drain systems. <i>If the response to Question VIII.W.48 is "YES," go to Question VIII.W.54.</i>	<input type="checkbox"/> YES <input type="checkbox"/> NO
49.	The application area has individual drain systems complying with 40 CFR § 61.346(a). <i>If the response to Question VIII.W.49 is "NO," go to Question VIII.W.51.</i>	<input type="checkbox"/> YES <input type="checkbox"/> NO
50.	Covers and closed-vent systems used for individual drain systems operate such that the individual drain system is maintained at a pressure less than atmospheric pressure.	<input type="checkbox"/> YES <input type="checkbox"/> NO
51.	The application area has individual drain systems complying with 40 CFR § 61.346(b). <i>If the response to Question VIII.W.51 is "NO," go to Question VIII.W.54.</i>	<input type="checkbox"/> YES <input type="checkbox"/> NO
52.	Junction boxes in the individual drain systems are equipped with a system to prevent the flow of organic vapors from the junction box vent pipe to the atmosphere during normal operation.	<input type="checkbox"/> YES <input type="checkbox"/> NO

Texas Commission on Environmental Quality
Application Area-Wide Applicability Determinations and General Information
Form OP-REQ1
Federal Operating Permit Program

Date:	08/07/2024
Permit No.:	
RN No.:	RN111340964

- ◆ For SOP applications, answer *ALL* questions unless otherwise directed.
◆ For GOP applications, answer *ONLY* these questions unless otherwise directed.

Form OP-REQ1: Page 64	
VIII. Title 40 Code of Federal Regulations Part 63 - National Emission Standards for Hazardous Air Pollutants for Source Categories (continued)	
W. Subpart YY - National Emission Standards for Hazardous Air Pollutants for Source Categories - Generic Maximum Achievable Control Technology Standards (continued)	
53. Junction box vent pipes in the individual drain systems are connected to a closed-vent system and control device.	<input type="checkbox"/> YES <input type="checkbox"/> NO
54. The application area contains a cyanide chemicals manufacturing process. <i>If the response to Question VIII.W.54 is "NO," go to Section VIII.X.</i>	<input type="checkbox"/> YES <input checked="" type="checkbox"/> NO
55. The cyanide chemicals manufacturing process generates maintenance wastewater containing hydrogen cyanide or acetonitrile.	<input type="checkbox"/> YES <input type="checkbox"/> NO
X. Subpart JJJ - National Emission Standards for Hazardous Air Pollutant Emissions: Group IV Polymers and Resins	
1. The application area includes thermoplastic product process units, and/or their associated affected sources specified in 40 CFR § 63.1310(a)(1) - (5), that are subject to 40 CFR Part 63, Subpart JJJ. <i>If the response to Question VIII.X.1 is "NO," go to Section VIII.Y.</i>	<input type="checkbox"/> YES <input checked="" type="checkbox"/> NO
2. The application area includes thermoplastic product process units and/or wastewater streams and wastewater operations that are associated with thermoplastic product process units. <i>If the response to Question VIII.X.2 is "NO," go to Section VIII.Y.</i>	<input type="checkbox"/> YES <input type="checkbox"/> NO
3. All process wastewater streams generated or managed in the application area are from sources producing polystyrene. <i>If the response to Question VIII.X.3 is "YES," go to Section VIII.Y.</i>	<input type="checkbox"/> YES <input type="checkbox"/> NO
4. All process wastewater streams generated or managed in the application area are from sources producing ASA/AMSAN. <i>If the response to Question VIII.X.4 is "YES," go to Section VIII.Y.</i>	<input type="checkbox"/> YES <input type="checkbox"/> NO

Texas Commission on Environmental Quality
Application Area-Wide Applicability Determinations and General Information
Form OP-REQ1
Federal Operating Permit Program

Date:	08/07/2024
Permit No.:	
RN No.:	RN111340964

- ◆ For SOP applications, answer *ALL* questions unless otherwise directed.
◆ For GOP applications, answer *ONLY* these questions unless otherwise directed.

Form OP-REQ1: Page 65		
VIII. Title 40 Code of Federal Regulations Part 63 - National Emission Standards for Hazardous Air Pollutants for Source Categories (continued)		
X. Subpart JJJ - National Emission Standards for Hazardous Air Pollutant Emissions: Group IV Polymers and Resins (continued)		
5. The application area includes process wastewater streams that are designated as Group 1 or are determined to be Group 1 for organic HAPs as defined in 40 CFR § 63.1312.		<input type="checkbox"/> YES <input type="checkbox"/> NO
6. The application area includes process wastewater streams, located at existing sources, that are Group 2 for organic HAPs as defined in 40 CFR § 63.1312.		<input type="checkbox"/> YES <input type="checkbox"/> NO
7. The application area includes process wastewater streams, located at new sources, that are Group 2 for organic HAPs as defined in 40 CFR § 63.1312.		<input type="checkbox"/> YES <input type="checkbox"/> NO
8. All Group 1 wastewater streams at the site are demonstrated to have a total source mass flow rate of less than 1 MG/yr. <i>If the response to Question VIII.X.8 is "YES," go to Question VIII.X.18.</i>		<input type="checkbox"/> YES <input type="checkbox"/> NO
9. The site has untreated and/or partially treated Group 1 wastewater streams demonstrated to have a total source mass flow rate of less than 1 MG/yr. <i>If the response to Question VIII.X.9 is "NO," go to Question VIII.X.11.</i>		<input type="checkbox"/> YES <input type="checkbox"/> NO
10. The application area includes waste management units that receive or manage a partially treated Group 1 wastewater stream prior to or during treatment.		<input type="checkbox"/> YES <input type="checkbox"/> NO
11. Group 1 wastewater streams or residual removed from Group 1 wastewater streams are transferred to an on-site treatment operation that is not owned or operated by the owner or operator of the source generating the waste stream or residual.		<input type="checkbox"/> YES <input type="checkbox"/> NO
12. Group 1 wastewater streams or residual removed from Group 1 wastewater streams are transferred to an off-site treatment operation. <i>If the responses to Questions VIII.X.11 - VIII.X.12 are both "NO," go to Question VIII.X.14.</i>		<input type="checkbox"/> YES <input type="checkbox"/> NO

Texas Commission on Environmental Quality
Application Area-Wide Applicability Determinations and General Information
Form OP-REQ1
Federal Operating Permit Program

Date:	08/07/2024
Permit No.:	
RN No.:	RN111340964

- ◆ For SOP applications, answer *ALL* questions unless otherwise directed.
◆ For GOP applications, answer *ONLY* these questions unless otherwise directed.

Form OP-REQ1: Page 66	
VIII. Title 40 Code of Federal Regulations Part 63 - National Emission Standards for Hazardous Air Pollutants for Source Categories (continued)	
X. Subpart JJJ - National Emission Standards for Hazardous Air Pollutant Emissions: Group IV Polymers and Resins (continued)	
13. The application area includes waste management units that receive or manage a Group 1 wastewater stream, or a residual removed from a Group 1 wastewater stream prior to shipment or transport.	<input type="checkbox"/> YES <input type="checkbox"/> NO
Containers	
14. The application area includes containers that receive, manage, or treat a Group 1 wastewater stream or a residual removed from a Group 1 wastewater stream.	<input type="checkbox"/> YES <input type="checkbox"/> NO
Drains	
15. The application area includes individual drain systems that receive or manage a Group 1 wastewater stream or a residual removed from a Group 1 wastewater stream. <i>If the response to Question VIII.X.15 is "NO," go to Question VIII.X.18.</i>	<input type="checkbox"/> YES <input type="checkbox"/> NO
16. The application area includes individual drain systems that are complying with 40 CFR § 63.136 through the use of cover and, if vented, closed vent systems and control devices.	<input type="checkbox"/> YES <input type="checkbox"/> NO
17. The application area includes individual drain systems that are complying with 40 CFR § 63.136 through the use of water seals or tightly fitting caps or plugs.	<input type="checkbox"/> YES <input type="checkbox"/> NO
18. The application area includes drains, drain hubs, manholes, lift stations, trenches, or pipes that are part of an thermoplastic product process unit. <i>If the response to Question VIII.X.18 is "NO," go to Section VIII.Y.</i>	<input type="checkbox"/> YES <input type="checkbox"/> NO

Texas Commission on Environmental Quality
Application Area-Wide Applicability Determinations and General Information
Form OP-REQ1
Federal Operating Permit Program

Date:	08/07/2024
Permit No.:	
RN No.:	RN111340964

- ◆ For SOP applications, answer ALL questions unless otherwise directed.
◆ For GOP applications, answer ONLY these questions unless otherwise directed.

Form OP-REQ1: Page 67		
VIII. Title 40 Code of Federal Regulations Part 63 - National Emission Standards for Hazardous Air Pollutants for Source Categories (continued)		
X. Subpart JJJ - National Emission Standards for Hazardous Air Pollutant Emissions: Group IV Polymers and Resins (continued)		
Drains (continued)		
19.	The application area includes drains, drain hubs, manholes, lift stations, trenches or pipes that meet the criteria listed in 40 CFR § 63.149(d) and § 63.1330(b)(12). <i>If the response to Question VIII.X.19 is "NO," go to Section VIII.Y.</i>	<input type="checkbox"/> YES <input type="checkbox"/> NO
20.	The application area includes drains, drain hubs, manholes, lift stations, trenches, or pipes that convey water with a total annual average concentration greater than or equal to 10,000 parts per million by weight of compounds meeting the definition of organic HAP in 40 CFR § 63.1312, at any flow rate.	<input type="checkbox"/> YES <input type="checkbox"/> NO
21.	The application area includes drains, drain hubs, manholes, lift stations, trenches or pipes that convey water with a total annual average concentration greater than or equal to 1,000 parts per million by weight of compounds meeting the definition of organic HAP in 40 CFR § 63.1312, at an annual average flow rate greater than or equal to 10 liters per minute.	<input type="checkbox"/> YES <input type="checkbox"/> NO
22.	The application area includes drains, drain hubs, manholes, lift stations, trenches or pipes that are part of an thermoplastic product process unit that is a new affected source or part of a new affected source and the equipment conveys water with a total annual average concentration greater than or equal to 10 parts per million by weight of compounds meeting the definition of organic HAP in 40 CFR § 63.1312, at an average annual flow rate greater than or equal to 0.02 liter per minute	<input type="checkbox"/> YES <input type="checkbox"/> NO

Texas Commission on Environmental Quality
Application Area-Wide Applicability Determinations and General Information
Form OP-REQ1
Federal Operating Permit Program

Date:	08/07/2024
Permit No.:	
RN No.:	RN111340964

- ◆ For SOP applications, answer *ALL* questions unless otherwise directed.
◆ For GOP applications, answer *ONLY* these questions unless otherwise directed.

Form OP-REQ1: Page 68	
VIII. Title 40 Code of Federal Regulations Part 63 - National Emission Standards for Hazardous Air Pollutants for Source Categories (continued)	
Y. Subpart UUU - National Emission Standards for Hazardous Air Pollutants for Petroleum Refineries: Catalytic Cracking Units, Catalytic reforming Units, and Sulfur Recovery Units.	
1. The application area is subject to 40 CFR Part 63, Subpart UUU - National Emission Standards for Hazardous Air Pollutants for Petroleum Refineries: Catalytic Cracking Units, Catalytic reforming Units, and Sulfur Recovery Units.	<input type="checkbox"/> YES <input checked="" type="checkbox"/> NO
Z. Subpart AAAA - National Emission Standards for Hazardous Air Pollutants for Municipal Solid Waste (MSW) Landfills.	
◆ 1. The application area is subject to 40 CFR Part 63, Subpart AAAA - National Emission Standards for Hazardous Air Pollutants for Municipal Solid Waste Landfills.	<input type="checkbox"/> YES <input checked="" type="checkbox"/> NO
AA. Subpart FFFF - National Emission Standards for Hazardous Air Pollutants for Miscellaneous Organic Chemical Production and Processes (MON)	
1. The application area is located at a site that includes process units that manufacture as a primary product one or more of the chemicals listed in 40 CFR § 63.2435(b)(1).	<input type="checkbox"/> YES <input checked="" type="checkbox"/> NO
2. The application area is located at a plant site that is a major source as defined in FCAA § 112(a).	<input type="checkbox"/> YES <input checked="" type="checkbox"/> NO
3. The application area is located at a site that includes miscellaneous chemical manufacturing process units (MCPU) that process, use or generate one or more of the organic hazardous air pollutants listed in § 112(b) of the Clean Air Act or hydrogen halide and halogen HAP. <i>If the response to Question VIII.AA.1, AA.2 or AA.3 is "NO," go to Section VIII.BB.</i>	<input type="checkbox"/> YES <input checked="" type="checkbox"/> NO
4. The application area includes process vents, storage vessels, transfer racks, or waste streams associated with a miscellaneous chemical manufacturing process subject to 40 CFR 63, Subpart FFFF. <i>If the response to Question VIII.AA.4 is "NO," go to Section VIII.BB.</i>	<input type="checkbox"/> YES <input type="checkbox"/> NO

Texas Commission on Environmental Quality
Application Area-Wide Applicability Determinations and General Information
Form OP-REQ1
Federal Operating Permit Program

Date:	08/07/2024
Permit No.:	
RN No.:	RN111340964

- ◆ For SOP applications, answer *ALL* questions unless otherwise directed.
◆ For GOP applications, answer *ONLY* these questions unless otherwise directed.

Form OP-REQ1: Page 69		
VIII. Title 40 Code of Federal Regulations Part 63 - National Emission Standards for Hazardous Air Pollutants for Source Categories (continued)		
AA. Subpart FFFF - National Emission Standards for Hazardous Air Pollutants for Miscellaneous Organic Chemical Production and Processes (MON) (continued)		
5.	The application area includes process wastewater streams. <i>If the response to Question VIII.AA.5 is "NO," go to Question VIII.AA.18.</i>	<input type="checkbox"/> YES <input type="checkbox"/> NO
6.	The application area includes process wastewater streams that are designated as Group 1 or are determined to be Group 1 for compounds listed in Table 8 of 40 CFR Part 63, Subpart G or Table 8 and Table 9, as appropriate, of 40 CFR Part 63, Subpart FFFF.	<input type="checkbox"/> YES <input type="checkbox"/> NO
7.	The application area includes process wastewater streams that are Group 2 for compounds listed in Table 8 or Table 8 and Table 9, as appropriate, of 40 CFR Part 63, Subpart FFFF.	<input type="checkbox"/> YES <input type="checkbox"/> NO
8.	All Group 1 wastewater streams at the site are demonstrated to have a total source mass flow rate of less than 1 MG/yr. <i>If the response to Question VIII.AA.8 is "YES," go to Section VIII.AA.22.</i>	<input type="checkbox"/> YES <input type="checkbox"/> NO
9.	The site has untreated and/or partially treated Group 1 wastewater streams demonstrated to have a total source mass flow rate of less than 1 MG/yr. <i>If the response to Question VIII.AA.9 is "NO," go to Question VIII.AA.11.</i>	<input type="checkbox"/> YES <input type="checkbox"/> NO
10.	The application area includes waste management units that receive or manage a partially treated Group 1 wastewater stream prior to or during treatment.	<input type="checkbox"/> YES <input type="checkbox"/> NO
11.	Group 1 wastewater streams or residual removed from Group 1 wastewater streams are transferred to an on-site treatment operation that is not owned or operated by the owner or operator of the source generating the waste stream or residual.	<input type="checkbox"/> YES <input type="checkbox"/> NO
12.	Group 1 wastewater streams or residual removed from Group 1 wastewater streams are transferred to an off-site treatment operation. <i>If the responses to Questions VIII.AA.11 and VIII.AA.12 are both "NO," go to Question VIII.AA.18.</i>	<input type="checkbox"/> YES <input type="checkbox"/> NO

Texas Commission on Environmental Quality
Application Area-Wide Applicability Determinations and General Information
Form OP-REQ1
Federal Operating Permit Program

Date:	08/07/2024
Permit No.:	
RN No.:	RN111340964

- ◆ For SOP applications, answer *ALL* questions unless otherwise directed.
◆ For GOP applications, answer *ONLY* these questions unless otherwise directed.

<i>Form OP-REQ1: Page 70</i>		
VIII. Title 40 Code of Federal Regulations Part 63 - National Emission Standards for Hazardous Air Pollutants for Source Categories (continued)		
AA. Subpart FFFF - National Emission Standards for Hazardous Air Pollutants for Miscellaneous Organic Chemical Production and Processes (MON) (continued)		
13.	Group 1 wastewater streams are transferred to an offsite treatment facility meeting the requirements of 40 CFR § 63.138(h). <i>If the response to Question VIII.AA.13 is "NO," go to Question VIII.AA.15.</i>	<input type="checkbox"/> YES <input type="checkbox"/> NO
14.	The option to document in the notification of compliance status report that the wastewater will be treated in a facility meeting the requirements of 40 CFR § 63.138(h) is elected.	<input type="checkbox"/> YES <input type="checkbox"/> NO
15.	Group 1 wastewater streams or residuals with a total annual average concentration of compounds in Table 8 of 40 CFR Part 63, Subpart FFFF less than 50 ppmw are transferred offsite. <i>If the response to Question VIII.AA.15 is "NO," go to Question VIII.AA.17.</i>	<input type="checkbox"/> YES <input type="checkbox"/> NO
16.	The transferor is demonstrating that less than 5 percent of the HAP in Table 9 of 40 CFR Part 63, Subpart FFFF is emitted from waste management units up to the activated sludge unit.	<input type="checkbox"/> YES <input type="checkbox"/> NO
17.	The application area includes waste management units that receive or manage a Group 1 wastewater stream, or a residual removed from a Group 1 wastewater stream prior to shipment or transport.	<input type="checkbox"/> YES <input type="checkbox"/> NO
18.	The application area includes containers that receive, manage, or treat a Group 1 wastewater stream or a residual removed from a Group 1 wastewater stream.	<input type="checkbox"/> YES <input type="checkbox"/> NO
19.	The application area includes individual drain systems that receive or manage a Group 1 wastewater stream, or a residual removed from a Group 1 wastewater stream. <i>If the response to Question VIII.AA.19 is "NO," go to Question VIII.AA.22.</i>	<input type="checkbox"/> YES <input type="checkbox"/> NO
20.	The application area includes individual drain systems that are complying with 40 CFR § 63.136 through the use of cover and, if vented, closed vent systems and control devices.	<input type="checkbox"/> YES <input type="checkbox"/> NO

Texas Commission on Environmental Quality
Application Area-Wide Applicability Determinations and General Information
Form OP-REQ1
Federal Operating Permit Program

Date:	08/07/2024
Permit No.:	
RN No.:	RN111340964

- ◆ For SOP applications, answer *ALL* questions unless otherwise directed.
◆ For GOP applications, answer *ONLY* these questions unless otherwise directed.

Form OP-REQ1: Page 71		
VIII. Title 40 Code of Federal Regulations Part 63 - National Emission Standards for Hazardous Air Pollutants for Source Categories (continued)		
AA. Subpart FFFF - National Emission Standards for Hazardous Air Pollutants for Miscellaneous Organic Chemical Production and Processes (MON) (continued)		
21.	The application area includes individual drain systems that are complying with 40 CFR § 63.136 through the use of water seals or tightly fitting caps or plugs.	<input type="checkbox"/> YES <input type="checkbox"/> NO
22.	The application area includes drains, drain hubs, manholes, lift stations, trenches, or pipes that are part of a chemical manufacturing process unit that meets the criteria of 40 CFR § 63.100(b). <i>If the response to Question VIII.AA.22 is "NO," go to Section VIII.BB.</i>	<input type="checkbox"/> YES <input type="checkbox"/> NO
23.	The application area includes drains, drain hubs, manholes, lift stations, trenches or pipes (that are part of a miscellaneous chemical manufacturing process unit) that meet the criteria listed in 40 CFR § 63.149(d). <i>If the response to Question VIII.AA.23 is "NO," go to Section VIII.BB.</i>	<input type="checkbox"/> YES <input type="checkbox"/> NO
24.	The application area includes drains, drain hubs, manholes, lift stations, trenches or pipes that convey water with a total annual average concentration of compounds in table 8 of 40 CFR Part 63, Subpart FFFF is greater than or equal to 10,000 ppmw at any flow rate, and the total annual load of compounds in table 8 of 40 CFR Part 63, Subpart FFFF is greater than or equal to 200 lb/yr.	<input type="checkbox"/> YES <input type="checkbox"/> NO
25.	The application area includes drains, drain hubs, manholes, lift stations, trenches, or pipes that convey water with a total annual average concentration of compounds in table 8 of 40 CFR Part 63, Subpart FFFF is greater than or equal to 1,000 ppmw, and the annual average flow rate is greater than or equal to 1 liter per minute.	<input type="checkbox"/> YES <input type="checkbox"/> NO
26.	The application area includes drains, drain hubs, manholes, lift stations, trenches or pipes that are part of a chemical manufacturing process unit that is subject to the new source requirements of 40 CFR § 63.2445(a); and the equipment conveys water with a combined total annual average concentration of compounds in tables 8 and 9 of 40 CFR Part 63, Subpart FFFF is greater than or equal to 30,000 ppmw, and the combined total annual load of compounds in tables 8 and 9 to this subpart is greater than or equal to 1 tpy.	<input type="checkbox"/> YES <input type="checkbox"/> NO

Texas Commission on Environmental Quality
Application Area-Wide Applicability Determinations and General Information
Form OP-REQ1
Federal Operating Permit Program

Date:	08/07/2024
Permit No.:	
RN No.:	RN111340964

- ◆ For SOP applications, answer *ALL* questions unless otherwise directed.
◆ For GOP applications, answer *ONLY* these questions unless otherwise directed.

Form OP-REQ1: Page 72	
VIII. Title 40 Code of Federal Regulations Part 63 - National Emission Standards for Hazardous Air Pollutants for Source Categories (continued)	
AA. Subpart FFFF - National Emission Standards for Hazardous Air Pollutants for Miscellaneous Organic Chemical Production and Processes (MON) (continued)	
BB. Subpart GGGG - National Emission Standards for Hazardous Air Pollutants for: Solvent Extractions for Vegetable Oil Production.	
1. The application area includes a vegetable oil production process that: is by itself a major source of HAP emissions or, is collocated within a plant site with other sources that are individually or collectively a major source of HAP emissions.	<input type="checkbox"/> YES <input checked="" type="checkbox"/> NO
CC. Subpart GGGGG - National Emission Standards for Hazardous Air Pollutants: Site Remediation	
1. The application area includes a facility at which a site remediation is conducted. <i>If the answer to Question VIII.CC.1 is "NO," go to Section VIII.DD.</i>	<input type="checkbox"/> YES <input checked="" type="checkbox"/> NO
2. The application area is located at a site that is a major source of HAP. <i>If the answer to Question VIII.CC.2 is "NO," go to Section VIII.DD.</i>	<input type="checkbox"/> YES <input type="checkbox"/> NO
3. All site remediation's qualify for one of the exemptions contained in 40 CFR § 63.7881(b)(1) through (6). <i>If the answer to Question VIII.CC.3 is "YES," go to Section VIII.DD.</i>	<input type="checkbox"/> YES <input type="checkbox"/> NO
4. Prior to beginning site remediation activities it was determined that the total quantity of HAP listed in Table 1 of Subpart GGGGG that will be removed during all site remediations will be less than 1 Mg/yr. <i>If the answer to Question VIII.CC.4 is "YES," go to Section VIII.DD.</i>	<input type="checkbox"/> YES <input type="checkbox"/> NO
5. The site remediation will be completed within 30 consecutive calendar days.	<input type="checkbox"/> YES <input type="checkbox"/> NO
6. No site remediation will exceed 30 consecutive calendar days. <i>If the answer to Question VIII.CC.6 is "YES," go to Section VIII.DD.</i>	<input type="checkbox"/> YES <input type="checkbox"/> NO
7. Site remediation materials subject to 40 CFR Part 63, Subpart GGGGG are transferred from the application area to an off-site facility.	<input type="checkbox"/> YES <input type="checkbox"/> NO
8. All site remediation materials subject to 40 CFR Part 63, Subpart GGGGG are transferred from the application area to an off-site facility. <i>If the answer to Question VIII.CC.8 is "YES," go to Section VIII.DD.</i>	<input type="checkbox"/> YES <input type="checkbox"/> NO

Texas Commission on Environmental Quality
Application Area-Wide Applicability Determinations and General Information
Form OP-REQ1
Federal Operating Permit Program

Date:	08/07/2024
Permit No.:	
RN No.:	RN111340964

- ◆ For SOP applications, answer ALL questions unless otherwise directed.
◆ For GOP applications, answer ONLY these questions unless otherwise directed.

Form OP-REQ1: Page 73		
VIII. Title 40 Code of Federal Regulations Part 63 - National Emission Standards for Hazardous Air Pollutants for Source Categories (continued)		
CC. Subpart GGGGG - National Emission Standards for Hazardous Air Pollutants: Site Remediation (continued)		
9.	The application area includes containers that manage site remediation materials subject to 40 CFR Part 63, Subpart GGGGG. <i>If the response to Question VIII.CC.9 is "NO," go to Question VIII.CC.14.</i>	<input type="checkbox"/> YES <input type="checkbox"/> NO
10.	The application area includes containers using Container Level 1 controls as specified in 40 CFR § 63.922(b).	<input type="checkbox"/> YES <input type="checkbox"/> NO
11.	The application area includes containers with a capacity greater than 0.46 m ³ that meet the requirements of 40 CFR § 63.7900(b)(3)(i) and (ii).	<input type="checkbox"/> YES <input type="checkbox"/> NO
12.	The application area includes containers using Container Level 2 controls as specified in 40 CFR § 63.923(b).	<input type="checkbox"/> YES <input type="checkbox"/> NO
13.	The application area includes containers using Container Level 3 controls as specified in 40 CFR § 63.924(b).	<input type="checkbox"/> YES <input type="checkbox"/> NO
14.	The application area includes individual drain systems complying with the requirements of 40 CFR § 63.962.	<input type="checkbox"/> YES <input type="checkbox"/> NO
DD. Subpart YYYYY - National Emission Standards for Hazardous Air Pollutants for Area/Sources: Electric Arc Furnace Steelmaking Facilities		
1.	The application area includes an electric arc furnace (EAF) steelmaking facility, and the site is an area source of hazardous air pollutant (HAP) emissions. <i>If the response to Question VIII.DD.1 is "NO," go to Section VIII.EE.</i>	<input type="checkbox"/> YES <input checked="" type="checkbox"/> NO
2.	The EAF steelmaking facility is a research and development facility. <i>If the response to Question VIII.DD.2 is "YES," go to Section VIII.EE.</i>	<input type="checkbox"/> YES <input type="checkbox"/> NO
3.	Metallic scrap is utilized in the EAF.	<input type="checkbox"/> YES <input type="checkbox"/> NO
4.	Scrap containing motor vehicle scrap is utilized in the EAF.	<input type="checkbox"/> YES <input type="checkbox"/> NO
5.	Scrap not containing motor vehicle scrap is utilized in the EAF.	<input type="checkbox"/> YES <input type="checkbox"/> NO

Texas Commission on Environmental Quality
Application Area-Wide Applicability Determinations and General Information
Form OP-REQ1
Federal Operating Permit Program

Date:	08/07/2024
Permit No.:	
RN No.:	RN111340964

- ◆ For SOP applications, answer *ALL* questions unless otherwise directed.
◆ For GOP applications, answer *ONLY* these questions unless otherwise directed.

Form OP-REQ1: Page 74		
VIII. Title 40 Code of Federal Regulations Part 63 - National Emission Standards for Hazardous Air Pollutants for Source Categories (continued)		
EE. Subpart BBBBBB - National Emission Standards for Hazardous Air Pollutants for Source Category: Gasoline Distribution Bulk Terminals, Bulk Plants and Pipeline Facilities	YES	NO
1. The application area is located at a site that is an area source of HAPs. <i>If the answer to Question EE.1 is "NO," go to Section VIII.FF.</i>	<input checked="" type="checkbox"/> YES	<input type="checkbox"/> NO
2. The application area includes a pipeline breakout station, as defined in 40 CFR Part 63, Subpart BBBBBB, not subject to the control requirements of 40 CFR Part 63, Subpart R.	<input type="checkbox"/> YES	<input checked="" type="checkbox"/> NO
3. The application area includes a pipeline pumping station as defined in 40 CFR Part 63, Subpart BBBBBB.	<input type="checkbox"/> YES	<input checked="" type="checkbox"/> NO
4. The application area includes a bulk gasoline plant as defined in 40 CFR Part 63, Subpart BBBBBB. <i>If the answer to Question VIII.EE.4 is "NO," go to Question VIII.EE.6.</i>	<input type="checkbox"/> YES	<input checked="" type="checkbox"/> NO
5. The bulk gasoline plant was operating, prior to January 10, 2010, in compliance with an enforceable State, local or tribal rule or permit that requires submerged fill as specified in 40 CFR § 63.11086(a).	<input type="checkbox"/> YES	<input type="checkbox"/> NO
6. The application area includes a bulk gasoline terminal, as defined in 40 CFR Part 63, Subpart BBBBBB, not subject to the control requirements of 40 CFR Part 63, Subpart R or Subpart CC. <i>If the answer to Question VIII.EE.6 is "NO," go to Section VIII.FF.</i>	<input type="checkbox"/> YES	<input checked="" type="checkbox"/> NO
7. The bulk gasoline terminal has throughput of less than 250,000 gallons per day. <i>If the answer to Question VIII.EE.7 is "YES," go to Section VIII.FF.</i>	<input type="checkbox"/> YES	<input type="checkbox"/> NO
8. The bulk gasoline terminal loads gasoline into gasoline cargo tanks other than railcar cargo tanks.	<input type="checkbox"/> YES	<input type="checkbox"/> NO
9. The bulk gasoline terminal loads gasoline into railcar cargo tanks. <i>If the answer to Question VIII.EE.9 is "NO," go to Section VIII.FF.</i>	<input type="checkbox"/> YES	<input type="checkbox"/> NO
10. The bulk gasoline terminal loads gasoline into railcar cargo tanks which do not collect vapors from a vapor balance system.	<input type="checkbox"/> YES	<input type="checkbox"/> NO

Texas Commission on Environmental Quality
Application Area-Wide Applicability Determinations and General Information
Form OP-REQ1
Federal Operating Permit Program

Date:	08/07/2024
Permit No.:	
RN No.:	RN111340964

- ◆ For SOP applications, answer *ALL* questions unless otherwise directed.
- ◆ For GOP applications, answer *ONLY* these questions unless otherwise directed.

Form OP-REQ1: Page 75	
VIII. Title 40 Code of Federal Regulations Part 63 - National Emission Standards for Hazardous Air Pollutants for Source Categories (continued)	
EE. Subpart BBBBBB - National Emission Standards for Hazardous Air Pollutants for Source Category: Gasoline Distribution Bulk Terminals, Bulk Plants and Pipeline Facilities (continued)	
11. The bulk gasoline terminal loads gasoline into railcar cargo tanks which collect vapors from a vapor balance system and that system complies with a Federal, State, local, tribal rule or permit.	<input type="checkbox"/> YES <input type="checkbox"/> NO
FF. Subpart CCCCCC - National Emission Standards for Hazardous Air Pollutants for Source Category: Gasoline Dispensing Facilities	
◆ 1. The application area is located at a site that is an area source of hazardous air pollutants. <i>If the answer to Question VIII.FF.1 is "NO," go to Section VIII.GG.</i>	<input checked="" type="checkbox"/> YES <input type="checkbox"/> NO
◆ 2. The application area includes at least one gasoline dispensing facility as defined in 40 CFR § 63.11132. <i>If the answer to Question VIII.FF.2 is "NO," go to Section VIII.GG.</i>	<input type="checkbox"/> YES <input checked="" type="checkbox"/> NO
◆ 3. The application area includes at least one gasoline dispensing facility with a monthly throughput of less than 10,000 gallons.	<input type="checkbox"/> YES <input type="checkbox"/> NO
◆ 4. The application area includes at least one gasoline dispensing facility where gasoline is dispensed from a fixed gasoline storage tank into a portable gasoline tank for the on-site delivery and subsequent dispensing into other gasoline-fueled equipment.	<input type="checkbox"/> YES <input type="checkbox"/> NO
GG. Recently Promulgated 40 CFR Part 63 Subparts	
◆ 1. The application area is subject to one or more promulgated 40 CFR Part 63 subparts not addressed on this form. <i>If the response to Question VIII.GG.1 is "NO," go to Section IX. A list of promulgated 40 CFR Part 63 subparts not otherwise addressed on OP-REQ1 is included in the instructions.</i>	<input type="checkbox"/> YES <input checked="" type="checkbox"/> NO
◆ 2. Provide the Subpart designation (i.e. Subpart EEE) in the space provided below.	

Texas Commission on Environmental Quality
Application Area-Wide Applicability Determinations and General Information
Form OP-REQ1
Federal Operating Permit Program

Date:	08/07/2024
Permit No.:	
RN No.:	RN111340964

- ◆ For SOP applications, answer *ALL* questions unless otherwise directed.
- ◆ For GOP applications, answer *ONLY* these questions unless otherwise directed.

Form OP-REQ1: Page 76		
IX. Title 40 Code of Federal Regulations Part 68 (40 CFR Part 68) - Chemical Accident Prevention Provisions		
A. Applicability		
◆	1. The application area contains processes subject to 40 CFR Part 68, Chemical Accident Prevention Provisions, and specified in 40 CFR § 68.10.	<input type="checkbox"/> YES <input checked="" type="checkbox"/> NO
X. Title 40 Code of Federal Regulations Part 82 (40 CFR Part 82) - Protection of Stratospheric Ozone		
A. Subpart A - Production and Consumption Controls		
◆	1. The application area is located at a site that produces, transforms, destroys, imports, or exports a controlled substance or product.	<input type="checkbox"/> YES <input checked="" type="checkbox"/> NO <input type="checkbox"/> N/A
B. Subpart B - Servicing of Motor Vehicle Air Conditioners		
◆	1. Servicing, maintenance, and/or repair of fleet vehicle air conditioning systems using ozone-depleting refrigerants is conducted in the application area.	<input type="checkbox"/> YES <input checked="" type="checkbox"/> NO
C. Subpart C - Ban on Nonessential Products Containing Class I Substances and Ban on Nonessential Products Containing or Manufactured with Class II Substances		
◆	1. The application area sells or distributes one or more nonessential products (which release a Class I or Class II substance) that are subject to 40 CFR Part 82, Subpart C.	<input type="checkbox"/> YES <input checked="" type="checkbox"/> NO <input type="checkbox"/> N/A
D. Subpart D - Federal Procurement		
◆	1. The application area is owned/operated by a department, agency, or instrumentality of the United States.	<input type="checkbox"/> YES <input checked="" type="checkbox"/> NO <input type="checkbox"/> N/A
E. Subpart E - The Labeling of Products Using Ozone Depleting Substances		
◆	1. The application area includes containers in which a Class I or Class II substance is stored or transported prior to the sale of the Class I or Class II substance to the ultimate consumer.	<input type="checkbox"/> YES <input checked="" type="checkbox"/> NO <input type="checkbox"/> N/A
◆	2. The application area is a manufacturer, importer, wholesaler, distributor, or retailer of products containing a Class I or Class II substance.	<input type="checkbox"/> YES <input checked="" type="checkbox"/> NO <input type="checkbox"/> N/A
◆	3. The application area is a manufacturer, importer, wholesaler, distributor, or retailer of products manufactured with a process that uses a Class I or Class II substance.	<input type="checkbox"/> YES <input checked="" type="checkbox"/> NO <input type="checkbox"/> N/A

Texas Commission on Environmental Quality
Application Area-Wide Applicability Determinations and General Information
Form OP-REQ1
Federal Operating Permit Program

Date:	08/07/2024
Permit No.:	
RN No.:	RN111340964

- ◆ For SOP applications, answer ALL questions unless otherwise directed.
- ◆ For GOP applications, answer ONLY these questions unless otherwise directed.

Form OP-REQ1: Page 77		
X. Title 40 Code of Federal Regulations Part 82 (40 CFR Part 82) - Protection of Stratospheric Ozone (continued)		
F. Subpart F - Recycling and Emissions Reduction		
◆	1. Servicing, maintenance, and/or repair on refrigeration and non-motor vehicle air condition appliances using ozone-depleting refrigerants or non-exempt substitutes is conducted in the application area.	<input checked="" type="checkbox"/> YES <input type="checkbox"/> NO
◆	2. Disposal of appliances (including motor vehicle air conditioners) or refrigerant or non-exempt substitute reclamation occurs in the application area.	<input type="checkbox"/> YES <input checked="" type="checkbox"/> NO <input type="checkbox"/> N/A
◆	3. The application area manufactures appliances or refrigerant recycling and recovery equipment.	<input type="checkbox"/> YES <input checked="" type="checkbox"/> NO <input type="checkbox"/> N/A
G. Subpart G - Significant New Alternatives Policy Program		
◆	1. The application area manufactures, formulates, or creates chemicals, product substitutes, or alternative manufacturing processes that are intended for use as a replacement for a Class I or Class II compound. <i>If the response to Question X.G.1 is "NO" or "N/A," go to Section X.H.</i>	<input type="checkbox"/> YES <input checked="" type="checkbox"/> NO <input type="checkbox"/> N/A
◆	2. All substitutes produced by the application area meet one or more of the exemptions in 40 CFR § 82.176(b)(1) - (7).	<input type="checkbox"/> YES <input type="checkbox"/> NO <input type="checkbox"/> N/A
H. Subpart H -Halons Emissions Reduction		
◆	1. Testing, servicing, maintaining, repairing, or disposing of equipment containing halons is conducted in the application area.	<input type="checkbox"/> YES <input checked="" type="checkbox"/> NO <input type="checkbox"/> N/A
◆	2. Disposal of halons or manufacturing of halon blends is conducted in the application area.	<input type="checkbox"/> YES <input checked="" type="checkbox"/> NO <input type="checkbox"/> N/A
XI. Miscellaneous		
A. Requirements Reference Tables (RRT) and Flowcharts		
	1. The application area contains units that are potentially subject to a regulation for which the TCEQ has not developed an RRT and flowchart.	<input checked="" type="checkbox"/> YES <input type="checkbox"/> NO

Texas Commission on Environmental Quality
Application Area-Wide Applicability Determinations and General Information
Form OP-REQ1
Federal Operating Permit Program

Date:	08/07/2024
Permit No.:	
RN No.:	RN111340964

- ◆ For SOP applications, answer *ALL* questions unless otherwise directed.
- ◆ For GOP applications, answer *ONLY* these questions unless otherwise directed.

Form OP-REQ1: Page 78		
XI. Miscellaneous (continued)		
B. Forms		
◆	<p>1. The application area contains units that are potentially subject to a regulation for which the TCEQ has not developed a unit attribute form. <i>If the response to Question XI.B.1 is "NO" or "N/A," go to Section XI.C.</i></p>	<input type="checkbox"/> YES <input checked="" type="checkbox"/> NO <input type="checkbox"/> N/A
◆	<p>2. Provide the Part and Subpart designation for the federal rule(s) or the Chapter, Subchapter, and Division designation for the State regulation(s) in the space provided below.</p>	
C. Emission Limitation Certifications		
◆	<p>1. The application area includes units for which federally enforceable emission limitations have been established by certification.</p>	<input checked="" type="checkbox"/> YES <input type="checkbox"/> NO
D. Alternative Means of Control, Alternative Emission Limitation or Standard, or Equivalent Requirements		
1.	The application area is located at a site that is subject to a site-specific requirement of the state implementation plan (SIP).	<input type="checkbox"/> YES <input checked="" type="checkbox"/> NO
2.	The application area includes units located at the site that are subject to a site-specific requirement of the SIP.	<input type="checkbox"/> YES <input checked="" type="checkbox"/> NO
3.	<p>The application area includes units which demonstrate compliance by using an alternative means of control, alternative emission limitation or standard or equivalent requirements approved by the EPA Administrator. <i>If the response to Question XI.D.3 is "YES," please include a copy of the approval document with the application.</i></p>	<input type="checkbox"/> YES <input checked="" type="checkbox"/> NO
4.	<p>The application area includes units which demonstrate compliance by using an alternative means of control, alternative emission limitation or standard or equivalent requirements approved by the TCEQ Executive Director. <i>If the response to Question XI.D.4 is "YES," please include a copy of the approval document with the application.</i></p>	<input type="checkbox"/> YES <input checked="" type="checkbox"/> NO

Texas Commission on Environmental Quality
Application Area-Wide Applicability Determinations and General Information
Form OP-REQ1
Federal Operating Permit Program

Date:	08/07/2024
Permit No.:	
RN No.:	RN111340964

- ◆ For SOP applications, answer *ALL* questions unless otherwise directed.
◆ For GOP applications, answer *ONLY* these questions unless otherwise directed.

Form OP-REQ1: Page 79		
XI. Miscellaneous (continued)		
E. Title IV - Acid Rain Program		
1. The application area includes emission units subject to the Acid Rain Program (ARP), including the Opt-In Program.	<input checked="" type="checkbox"/> YES <input type="checkbox"/> NO	
2. The application area includes emission units qualifying for the new unit exemption under 40 CFR § 72.7.	<input type="checkbox"/> YES <input checked="" type="checkbox"/> NO	
3. The application area includes emission units qualifying for the retired unit exemption under 40 CFR § 72.8.	<input type="checkbox"/> YES <input checked="" type="checkbox"/> NO	
F. 40 CFR Part 97, Subpart EEEEE - Cross-State Air Pollution Rule (CSAPR) NO_x Ozone Season Group 2 Trading Program		
1. The application area includes emission units subject to the requirements of the CSAPR NO _x Ozone Season Group 2 Trading Program. <i>If the response to Question XI.F.1 is "NO," go to Question XI.F.7.</i>	<input checked="" type="checkbox"/> YES <input type="checkbox"/> NO	
2. The application area includes units that are complying with the CEMS requirements of 40 CFR Part 75, Subpart H for NO _x and heat input.	<input type="checkbox"/> YES <input checked="" type="checkbox"/> NO	
3. The application area includes gas or oil-fired units that are complying with the CEMS requirements of 40 CFR Part 75, Subpart H for NO _x , and the monitoring requirements of 40 CFR Part 75, Appendix D for heat input.	<input checked="" type="checkbox"/> YES <input type="checkbox"/> NO	
4. The application area includes gas or oil-fired peaking units that are complying with the monitoring requirements of 40 CFR Part 75, Appendix E for NO _x , and the monitoring requirements of 40 CFR Part 75, Appendix D for heat input.	<input type="checkbox"/> YES <input checked="" type="checkbox"/> NO	
5. The application area includes gas or oil-fired units that are complying with the Low Mass Emissions monitoring requirements of 40 CFR § 75.19 for NO _x and heat input.	<input type="checkbox"/> YES <input checked="" type="checkbox"/> NO	
6. The application area includes units that are complying with EPA-approved alternative monitoring system requirements of 40 CFR Part 75, Subpart E for NO _x and heat input.	<input type="checkbox"/> YES <input checked="" type="checkbox"/> NO	
7. The application area includes emission units that qualify for the CSAPR NO _x Ozone Season Group 2 retired unit exemption.	<input type="checkbox"/> YES <input checked="" type="checkbox"/> NO	

Texas Commission on Environmental Quality
Application Area-Wide Applicability Determinations and General Information
Form OP-REQ1
Federal Operating Permit Program

Date:	08/07/2024
Permit No.:	
RN No.:	RN111340964

- ◆ For SOP applications, answer *ALL* questions unless otherwise directed.
◆ For GOP applications, answer *ONLY* these questions unless otherwise directed.

Form OP-REQ1: Page 80		
XI. Miscellaneous (continued)		
G. 40 CFR Part 97, Subpart FFFFF - Texas SO₂ Trading Program		
1.	The application area includes emission units complying with the requirements of the Texas SO ₂ Trading Program. <i>If the response to Question XI.G.1 is "NO," go to Question XI.G.6.</i>	<input type="checkbox"/> YES <input checked="" type="checkbox"/> NO
2.	The application area includes units that are complying with the CEMS requirements of 40 CFR Part 75, Subpart B for SO ₂ and 40 CFR Part 75, Subpart H for heat input.	<input type="checkbox"/> YES <input type="checkbox"/> NO
3.	The application area includes gas or oil-fired units that are complying with the monitoring requirements of 40 CFR Part 75, Appendix D for SO ₂ and heat input.	<input type="checkbox"/> YES <input type="checkbox"/> NO
4.	The application area includes gas or oil-fired units that are complying with the Low Mass Emissions monitoring requirements of 40 CFR § 75.19 for SO ₂ and heat input.	<input type="checkbox"/> YES <input type="checkbox"/> NO
5.	The application area includes units that are complying with EPA-approved alternative monitoring system requirements of 40 CFR Part 75, Subpart E for SO ₂ and heat input.	<input type="checkbox"/> YES <input type="checkbox"/> NO
6.	The application area includes emission units that qualify for the Texas SO ₂ Trading Program retired unit exemption.	<input type="checkbox"/> YES <input checked="" type="checkbox"/> NO
H. Permit Shield (SOP Applicants Only)		
1.	A permit shield for negative applicability entries on Form OP-REQ2 (Negative Applicable Requirement Determinations) is being requested or already exists in the permit.	<input checked="" type="checkbox"/> YES <input type="checkbox"/> NO

**Texas Commission on Environmental Quality
Application Area-Wide Applicability Determinations and General Information
Form OP-REQ1
Federal Operating Permit Program**

Date:	08/07/2024
Permit No.:	
RN No.:	RN111340964

◆ For SOP applications, answer ALL questions unless otherwise directed.
For GOP applications, answer ONLY these questions unless otherwise directed.

Form OP-REQ1: Page 81		
XI. Miscellaneous (continued)		
I. GOP Type (Complete this section for GOP applications only)		
◆	1. The application area is applying for initial issuance, revision, or renewal of an oil and gas general operating permit under GOP No. 511 - Oil and Gas General Operating Permit for Brazoria, Chambers, Collin, Dallas, Denton, El Paso, Ellis, Fort Bend, Galveston, Hardin, Harris, Jefferson, Johnson, Kaufman, Liberty, Montgomery, Orange, Parker, Rockwall, Tarrant, Waller, and Wise Counties.	<input type="checkbox"/> YES <input type="checkbox"/> NO
◆	2. The application area is applying for initial issuance, revision, or renewal of an oil and gas general operating permit under GOP No. 512 - Oil and Gas General Operating Permit for Gregg, Nueces, and Victoria Counties.	<input type="checkbox"/> YES <input type="checkbox"/> NO
◆	3. The application area is applying for initial issuance, revision, or renewal of an oil and gas general operating permit under GOP No. 513 - Oil and Gas General Operating Permit for Aransas, Bexar, Calhoun, Matagorda, San Patricio, and Travis Counties.	<input type="checkbox"/> YES <input type="checkbox"/> NO
◆	4. The application area is applying for initial issuance, revision, or renewal of an oil and gas general operating permit under GOP No. 514 - Oil and Gas General Operating Permit for All Texas Counties Except Aransas, Bexar, Brazoria, Calhoun, Chambers, Collin, Dallas, Denton, El Paso, Ellis, Fort Bend, Galveston, Gregg, Hardin, Harris, Jefferson, Johnson, Kaufman, Liberty, Matagorda, Montgomery, Nueces, Orange, Parker, Rockwall, San Patricio, Tarrant, Travis, Victoria, Waller, and Wise County.	<input type="checkbox"/> YES <input type="checkbox"/> NO
◆	5. The application area is applying for initial issuance, revision, or renewal of a solid waste landfill general operating permit under GOP No. 517 - Municipal Solid Waste Landfill general operating permit.	<input type="checkbox"/> YES <input type="checkbox"/> NO
J. Title 30 TAC Chapter 101, Subchapter H		
◆	1. The application area is located in a nonattainment area. <i>If the response to Question XI.J.1 is "NO," go to question XI.J.3.</i>	<input checked="" type="checkbox"/> YES <input type="checkbox"/> NO
◆	2. The applicant has or will generate emission reductions to be credited in the TCEQ Emissions Banking and Trading Program.	<input checked="" type="checkbox"/> YES <input type="checkbox"/> NO <input type="checkbox"/> N/A
◆	3. The applicant has or will generate discrete emission reductions to be credited in the TCEQ Emissions Banking and Trading Program.	<input type="checkbox"/> YES <input checked="" type="checkbox"/> NO <input type="checkbox"/> N/A

Texas Commission on Environmental Quality
Application Area-Wide Applicability Determinations and General Information
Form OP-REQ1
Federal Operating Permit Program

Date:	08/07/2024
Permit No.:	
RN No.:	RN111340964

- ◆ For SOP applications, answer *ALL* questions unless otherwise directed.
- ◆ For GOP applications, answer *ONLY* these questions unless otherwise directed.

Form OP-REQ1: Page 82		
XI. Miscellaneous (continued)		
J. Title 30 TAC Chapter 101, Subchapter H (continued)		
◆	4. The application area is located at a site in the Houston/Galveston/Brazoria nonattainment area where the facilities have a collective uncontrolled design capacity to emit 10 tpy or more of NO _x .	<input checked="" type="checkbox"/> YES <input type="checkbox"/> NO
◆	5. The application area includes an electric generating facility permitted under 30 TAC Chapter 116, Subchapter I.	<input type="checkbox"/> YES <input checked="" type="checkbox"/> NO
◆	6. The application area is located at a site in the Houston/Galveston/Brazoria nonattainment area and the site has a potential to emit more than 10 tpy of highly-reactive volatile organic compounds (HRVOC) from facilities covered under 30 TAC Chapter 115, Subchapter H, Divisions 1 and 2.	<input type="checkbox"/> YES <input checked="" type="checkbox"/> NO
◆	7. The application area is located at a site in the Houston/Galveston/Brazoria nonattainment area, the site has a potential to emit 10 tpy or less of HRVOC from covered facilities and the applicant is opting to comply with the requirements of 30 TAC Chapter 101, Subchapter H, Division 6, Highly Reactive VOC Emissions Cap and Trade Program.	<input type="checkbox"/> YES <input checked="" type="checkbox"/> NO
K. Periodic Monitoring		
◆	1. The applicant or permit holder is submitting at least one periodic monitoring proposal described on Form OP-MON in this application.	<input checked="" type="checkbox"/> YES <input type="checkbox"/> NO
◆	2. The permit currently contains at least one periodic monitoring requirement. <i>If the responses to Questions XI.K.1 and XI.K.2 are both "NO," go to Section XI.L.</i>	<input type="checkbox"/> YES <input checked="" type="checkbox"/> NO
◆	3. All periodic monitoring requirements are being removed from the permit with this application.	<input type="checkbox"/> YES <input checked="" type="checkbox"/> NO

Texas Commission on Environmental Quality
Application Area-Wide Applicability Determinations and General Information
Form OP-REQ1
Federal Operating Permit Program

Date:	08/07/2024
Permit No.:	
RN No.:	RN111340964

- ◆ For SOP applications, answer *ALL* questions unless otherwise directed.
- ◆ For GOP applications, answer *ONLY* these questions unless otherwise directed.

Form OP-REQ1: Page 83		
XI. Miscellaneous (continued)		
L. Compliance Assurance Monitoring		
◆	<p>1. The application area includes at least one unit that does not meet the CAM exemptions in 40 CFR § 64.2(b) for all applicable requirements that it is subject to, and the unit has a pre-control device potential to emit greater than or equal to the amount in tons per year required in a site classified as a major source. <i>If the response to Question XI.L.1 is "NO," go to Section XI.M.</i></p>	<input checked="" type="checkbox"/> YES <input type="checkbox"/> NO
◆	<p>2. The unit or units defined by XI.L.1 are using a control device to comply with an applicable requirement. <i>If the response to Question XI.L.2 is "NO," go to Section XI.M.</i></p>	<input checked="" type="checkbox"/> YES <input type="checkbox"/> NO
◆	<p>3. The permit holder has submitted a CAM proposal on Form OP-MON in a previous application.</p>	<input type="checkbox"/> YES <input checked="" type="checkbox"/> NO
◆	<p>4. The owner/operator or permit holder is submitting a CAM proposal on Form OP-MON according to the deadlines for submittals in 40 CFR § 64.5 in this application. <i>If the responses to Questions XI.L.3 and XI.L.4 are both "NO," go to Section XI.M.</i></p>	<input checked="" type="checkbox"/> YES <input type="checkbox"/> NO
◆	<p>5. The owner/operator or permit holder is submitting a CAM implementation plan and schedule to be incorporated as enforceable conditions in the permit.</p>	<input type="checkbox"/> YES <input checked="" type="checkbox"/> NO
◆	<p>6. Provide the unit identification numbers for the units for which the applicant is submitting a CAM implementation plan and schedule in the space below.</p>	
◆	<p>7. At least one unit defined by XI.L.1 and XI.L.2 is using a CEMS, COMS or PEMS meeting the requirements of 40 CFR § 64.3(d)(2).</p>	<input checked="" type="checkbox"/> YES <input type="checkbox"/> NO
◆	<p>8. All units defined by XI.L.1 and XI.L.2 are using a CEMS, COMS or PEMS meeting the requirements of 40 CFR § 64.3(d)(2). <i>If the response to Question XI.L.8 is "YES," go to Section XI.M.</i></p>	<input checked="" type="checkbox"/> YES <input type="checkbox"/> NO

Texas Commission on Environmental Quality
Application Area-Wide Applicability Determinations and General Information
Form OP-REQ1
Federal Operating Permit Program

Date:	08/07/2024
Permit No.:	
RN No.:	RN111340964

- ◆ For SOP applications, answer *ALL* questions unless otherwise directed.
- ◆ For GOP applications, answer *ONLY* these questions unless otherwise directed.

Form OP-REQ1: Page 84			
XI. Miscellaneous (continued)			
L. Compliance Assurance Monitoring (continued)			
◆	9. At least one of the CAM proposals as described by question XI.L.3 or XI.L.4 addresses particulate matter, and the emission unit has a capture system as defined in 40 CFR §64.1.	<input type="checkbox"/> YES <input type="checkbox"/> NO	
◆	10. At least one of the CAM proposals as described by question XI.L.3 or XI.L.4 addresses VOC, and the emission unit has a capture system as defined in 40 CFR §64.1.	<input type="checkbox"/> YES <input type="checkbox"/> NO	
◆	11. At least one of the CAM proposals as described by question XI.L.3 or XI.L.4 addresses a regulated pollutant other than particulate matter or VOC, and the emission unit has a capture system as defined in 40 CFR §64.1.	<input type="checkbox"/> YES <input type="checkbox"/> NO	
◆	12. The control device in the CAM proposal as described by question XI.L.3 or XI.L.4 has a bypass.	<input type="checkbox"/> YES <input type="checkbox"/> NO	
M. Title 30 TAC Chapter 113, Subchapter D, Division 5 - Emission Guidelines and Compliance Times			
◆	1. The application area includes at least one air curtain incinerator that commenced construction on or before December 9, 2004. <i>If the response to Question XI.M.1 is "NO," or "N/A," go to Section XII.</i>	<input type="checkbox"/> YES <input checked="" type="checkbox"/> NO <input type="checkbox"/> N/A	
◆	2. All air curtain incinerators constructed on or before December 9, 2004 combust only wood waste, clean lumber, or yard waste or a mixture of these materials.	<input type="checkbox"/> YES <input type="checkbox"/> NO	
XII. New Source Review (NSR) Authorizations			
A. Waste Permits with Air Addendum			
◆	1. The application area includes a Municipal Solid Waste Permit or an Industrial Hazardous Waste with an Air Addendum. <i>If the response to XII.A.1 is "YES," include the waste permit numbers and issuance date in Section XII.J.</i>	<input type="checkbox"/> YES <input checked="" type="checkbox"/> NO	

Texas Commission on Environmental Quality
Application Area-Wide Applicability Determinations and General Information
Form OP-REQ1
Federal Operating Permit Program

Date:	08/07/2024
Permit No.:	
RN No.:	RN111340964

- ◆ For SOP applications, answer ALL questions unless otherwise directed.
- ◆ For GOP applications, answer ONLY these questions unless otherwise directed.

Form OP-REQ1: Page 85		
XII. New Source Review (NSR) Authorizations (continued)		
B. Air Quality Standard Permits		
◆	<p>1. The application area includes at least one Air Quality Standard Permit NSR authorization. <i>If the response to XII.B.1 is "NO," go to Section XII.C. If the response to XII.B.1 is "YES," be sure to include the standard permit's registration numbers in Section XII.H and answer XII.B.2 - B.16 as appropriate.</i></p>	<input checked="" type="checkbox"/> YES <input type="checkbox"/> NO
◆	<p>2. The application area includes at least one "State Pollution Control Project" Air Quality Standard Permit NSR authorization under 30 TAC § 116.617.</p>	<input type="checkbox"/> YES <input checked="" type="checkbox"/> NO
◆	<p>3. The application area includes at least one non-rule Air Quality Standard Permit for Pollution Control Projects NSR authorization.</p>	<input type="checkbox"/> YES <input checked="" type="checkbox"/> NO
◆	<p>4. The application area includes at least one "Installation and/or Modification of Oil and Gas Facilities" Air Quality Standard Permit NSR authorization under 30 TAC § 116.620.</p>	<input type="checkbox"/> YES <input checked="" type="checkbox"/> NO
◆	<p>5. The application area includes at least one non-rule Air Quality Standard Permit for Oil and Gas Handling and Production Facilities NSR authorization.</p>	<input type="checkbox"/> YES <input checked="" type="checkbox"/> NO
◆	<p>6. The application area includes at least one "Municipal Solid Waste Landfill" Air Quality Standard Permit NSR authorization under 30 TAC § 116.621.</p>	<input type="checkbox"/> YES <input checked="" type="checkbox"/> NO
◆	<p>7. The application area includes at least one "Municipal Solid Waste Landfill Facilities and Transfer Stations" Standard Permit authorization under 30 TAC Chapter 330, Subchapter U.</p>	<input type="checkbox"/> YES <input checked="" type="checkbox"/> NO
◆	<p>8. The application area includes at least one "Concrete Batch Plant" Air Quality Standard Permit NSR authorization.</p>	<input type="checkbox"/> YES <input checked="" type="checkbox"/> NO
◆	<p>9. The application area includes at least one "Concrete Batch Plant with Enhanced Controls" Air Quality Standard Permit NSR authorization.</p>	<input type="checkbox"/> YES <input checked="" type="checkbox"/> NO
◆	<p>10. The application area includes at least one "Hot Mix Asphalt Plant" Air Quality Standard Permit NSR authorization.</p>	<input type="checkbox"/> YES <input checked="" type="checkbox"/> NO

Texas Commission on Environmental Quality
Application Area-Wide Applicability Determinations and General Information
Form OP-REQ1
Federal Operating Permit Program

Date:	08/07/2024
Permit No.:	
RN No.:	RN111340964

- ◆ For SOP applications, answer *ALL* questions unless otherwise directed.
- ◆ For GOP applications, answer *ONLY* these questions unless otherwise directed.

Form OP-REQ1: Page 86		
XII. New Source Review (NSR) Authorizations (continued)		
B. Air Quality Standard Permits (continued)		
◆	11. The application area includes at least one “Rock Crusher” Air Quality Standard Permit NSR authorization.	<input type="checkbox"/> YES <input checked="" type="checkbox"/> NO
◆	12. The application area includes at least one “Electric Generating Unit” Air Quality Standard Permit NSR authorization. <i>If the response to XII.B.12 is “NO,” go to Question XII.B.15.</i>	<input checked="" type="checkbox"/> YES <input type="checkbox"/> NO
◆	13. For purposes of “Electric Generating Unit” Air Quality Standard Permit, the application area is located in the East Texas Region.	<input checked="" type="checkbox"/> YES <input type="checkbox"/> NO
◆	14. For purposes of “Electric Generating Unit” Air Quality Standard Permit, the application area is located in the West Texas Region.	<input type="checkbox"/> YES <input checked="" type="checkbox"/> NO
◆	15. The application area includes at least one “Boiler” Air Quality Standard Permit NSR authorization.	<input type="checkbox"/> YES <input checked="" type="checkbox"/> NO
◆	16. The application area includes at least one “Sawmill” Air Quality Standard Permit NSR authorization.	<input type="checkbox"/> YES <input checked="" type="checkbox"/> NO
C. Flexible Permits		
	1. The application area includes at least one Flexible Permit NSR authorization.	<input type="checkbox"/> YES <input checked="" type="checkbox"/> NO
D. Multiple Plant Permits		
	1. The application area includes at least one Multi-Plant Permit NSR authorization.	<input type="checkbox"/> YES <input checked="" type="checkbox"/> NO

Texas Commission on Environmental Quality
Application Area-Wide Applicability Determinations and General Information
Form OP-REQ1
Federal Operating Permit Program

Date:	08/07/2024
Permit No.:	
RN No.:	RN111340964

- ◆ For SOP applications, answer ALL questions unless otherwise directed.
 ◆ For GOP applications, answer ONLY these questions unless otherwise directed.

Form OP-REQ1: Page 87			
XII. NSR Authorizations (Attach additional sheets if necessary for sections E-J)			
E. PSD Permits and PSD Major Pollutants			
PSD Permit No.:	Issuance Date:	Pollutant(s):	
PSD Permit No.:	Issuance Date:	Pollutant(s):	
PSD Permit No.:	Issuance Date:	Pollutant(s):	
PSD Permit No.:	Issuance Date:	Pollutant(s):	
<i>If PSD Permits are held for the application area, please complete the Major NSR Summary Table located under the Technical Forms heading at: www.tceq.texas.gov/permitting/air/tilev/site/site_experts.html.</i>			
F. Nonattainment (NA) Permits and NA Major Pollutants			
NA Permit No.:	Issuance Date:	Pollutant(s):	
NA Permit No.:	Issuance Date:	Pollutant(s):	
NA Permit No.:	Issuance Date:	Pollutant(s):	
NA Permit No.:	Issuance Date:	Pollutant(s):	
<i>If NA Permits are held for the application area, please complete the Major NSR Summary Table located under the Technical Forms heading at: www.tceq.texas.gov/permitting/air/tilev/site/site_experts.html.</i>			
G. NSR Authorizations with FCAA § 112(g) Requirements			
NSR Permit No.:	Issuance Date:	NSR Permit No.:	Issuance Date:
NSR Permit No.:	Issuance Date:	NSR Permit No.:	Issuance Date:
NSR Permit No.:	Issuance Date:	NSR Permit No.:	Issuance Date:
NSR Permit No.:	Issuance Date:	NSR Permit No.:	Issuance Date:
◆ H. Title 30 TAC Chapter 116 Permits, Special Permits, Standard Permits, Other Authorizations (Other Than Permits By Rule, PSD Permits, NA Permits) for the Application Area			
Authorization No.: 168123	Issuance Date: 11/10/2022	Authorization No.:	Issuance Date:
Authorization No.:	Issuance Date:	Authorization No.:	Issuance Date:
Authorization No.:	Issuance Date:	Authorization No.:	Issuance Date:
Authorization No.:	Issuance Date:	Authorization No.:	Issuance Date:

Texas Commission on Environmental Quality
Application Area-Wide Applicability Determinations and General Information
Form OP-REQ1
Federal Operating Permit Program

Date:	08/07/2024
Permit No.:	
RN No.:	RN111340964

- ◆ For SOP applications, answer ALL questions unless otherwise directed.
- ◆ For GOP applications, answer ONLY these questions unless otherwise directed.

Form OP-REQ1: Page 88	
XII. NSR Authorizations (Attach additional sheets if necessary for sections E-J)	
◆ I. Permits by Rule (30 TAC Chapter 106) for the Application Area	
<i>A list of selected Permits by Rule (previously referred to as standard exemptions) that are required to be listed in the FOP application is available in the instructions.</i>	
PBR No.: 106.263	Version No./Date: 11/01/2001
PBR No.: 106.472	Version No./Date: 09/04/2000
PBR No.: 106.532	Version No./Date: 09/04/2000
PBR No.:	Version No./Date:
PBR No.:	Version No./Date:
PBR No.:	Version No./Date:
PBR No.:	Version No./Date:
PBR No.:	Version No./Date:
PBR No.:	Version No./Date:
PBR No.:	Version No./Date:
PBR No.:	Version No./Date:
PBR No.:	Version No./Date:
PBR No.:	Version No./Date:
PBR No.:	Version No./Date:
PBR No.:	Version No./Date:
◆ J. Municipal Solid Waste and Industrial Hazardous Waste Permits With an Air Addendum	
Permit No.:	Issuance Date:
Permit No.:	Issuance Date:
Permit No.:	Issuance Date:
Permit No.:	Issuance Date:

FORM OP-REQ2

Texas Commission on Environmental Quality
Form OP-REQ2
Negative Applicable Requirement Determinations
Federal Operating Permit Program

Date:	8/7/2024	Permit No.:		Regulated Entity No.:	RN111340964
Area Name:	Remy Jade II			Customer Reference No.:	0

Unit AI	Revision No.	Unit/Group/Process		Potentially Applicable Regulatory Name	Negative Applicability Citation	Negative Applicability Reason
		ID No.	Applicable Form			
		GRPTURBII	OP-REQ2	40 CFR Part 63, Subpart YYYY, Stationary Combustion Turbines	§63.6085	The combustion turbine units are not located at a major source of HAPs
		PAINTING	OP-REQ2	40 CFR Part 63, Subpart HHHHHH, Paint Stripping and Miscellaneous Surface Coating Operations at Area Sources	§63.11170(a)	The site does not use methylene chloride to conduct paint stripping operations, nor does the site conduct any painting other than for facility maintenance, as defined in 40 CFR §63.11180.
		PAINTING	OP-REQ2	40 CFR Part 63, Subpart MMMM, Surface Coating of Miscellaneous Metal Parts and Products	§63.3881(b)	The site is not a major source of HAPs.
		OWTK	OP-REQ2	30 TAC Chapter 115, Subchapter B, Division 1, Storage of Volatile Organic Compounds	§115.111(a)(8)	The oil-water separator is exempt from the requirements of this division because the storage capacity is less than or equal to 1,000 gallons.
		OWTK	OP-REQ2	30 TAC Chapter 115, Subchapter B, Division 3, Water Separation	30 TAC §115.137(a)(3)	The oil-water separator is fully covered and is designed solely to capture stormwater, spills, or exterior surface cleanup waters.
		OWTK	OP-REQ2	40 CFR Part 60, Subpart Kb, Standards of Performance for Volatile Organic Liquid Storage Vessels	§60.110b(a)	The subpart does not apply to the oil-water separator because the capacity is less than 19,800 gallons.
		OWTK	OP-REQ2	40 CFR Part 63, Subpart VV, Oil-Water Separators and Organic-Water Separators	§63.1040	No other subpart of 40 CFR Parts 60, 61, or 63 references the use of this subpart for air emission control.
		DRAINTANK	OP-REQ2	30 TAC Chapter 115, Subchapter B, Division 1, Storage of Volatile Organic Compounds	§115.111(a)(8)	The storage tank is exempt from the requirements of this division because the storage capacity is less than or equal to 1,000 gallons.
		DRAINTANK	OP-REQ2	40 CFR Part 60, Subpart Kb, Standards of Performance for Volatile Organic Liquid Storage Vessels	§60.110b(a)	The subpart does not apply to the storage vessel because the capacity is less than 19,800 gallons.

FORM OP- REQ3

Applicable Requirements Summary
OP-REQ3 (Page 1)
Federal Operating Permit Program

Table 1a: Additions

Date:	8/7/2024	Regulated Entity No.:	RN111340964	Permit No.:	
Company Name:	Remy Jade II, LLC	Area Name:	Remy Jade II		

Revision No.	Unit / Group / Process ID No.	Unit / Group / Process Applicable Form	SOP/GOP Index No.	Pollutant	Applicable Regulatory Requirement Name	Applicable Regulatory Requirement Standard(s)
	GRPTURBII	OP-UA11	R7201	NOX	30 TAC Chapter 117, Subchapter B, Division 3	§117.310(d)(3) §117.310(a), (a)(10)(A), (b), [G](e)(1), (e)(2), [G](e)(3), (e)(4) §117.320(a)-(b), [G](c), (i)-(k) §117.340(f)(1), (l)(2), (p)(1), (p)(3)
	GRPTURBII	OP-UA11	R7201	CO	30 TAC Chapter 117, Subchapter B, Division 3	§117.310(c)(1) §117.310(c)(1)(A) §117.340(f)(1)
	GRPTURBII	OP-UA11	R7201	NH3	30 TAC Chapter 117, Subchapter B, Division 3	§117.310(c)(2) §117.310(c)(2)(B) §117.340(f)(1)
	GRPTURBII	OP-UA11	60KKKK	NOX	40 CFR Part 60, Subpart KKKK	§60.4320(a)-Table 1 §60.4320(a)-(b) §60.4325 §60.4333(a) §60.4335(b)(1) [G]§60.4345
	GRPTURBII	OP-UA11	60KKKK	SO2	40 CFR Part 60, Subpart KKKK	§60.4330(a)(2) §60.4333(a)

Applicable Requirements Summary
OP-REQ3 (Page 1)
Federal Operating Permit Program

Table 1a: Additions

Date:	8/7/2024	Regulated Entity No.:	RN111340964	Permit No.:	
Company Name:	Remy Jade II, LLC	Area Name:	Remy Jade II		

Revision No.	Unit / Group / Process ID No.	Unit / Group / Process Applicable Form	SOP/GOP Index No.	Pollutant	Applicable Regulatory Requirement Name	Applicable Regulatory Requirement Standard(s)
	GRPTURBII	OP-UA11	60KKKK-75	NOX	40 CFR Part 60, Subpart KKKK	§60.4320(a)-Table 1 §60.4320(a)-(b) §60.4325 §60.4333(a) §60.4335(b)(1) [G]§60.4345
	GRPTURBII	OP-UA11	60KKKK-75	SO2	40 CFR Part 60, Subpart KKKK	§60.4330(a)(2) §60.4333(a)
	GRPTURBII	OP-UA11	60TTTT	CO2	40 CFR Part 60, Subpart TTTT	§60.5520(a)-Table 2 §60.5520(d),(d)(1)
	GRPTURBII	OP-UA15	R1111	PM (OPACITY)	30 TAC Chapter 111, Subchapter A, Division 1	§111.111(a)(1)(C) §111.111(a)(1)(E)
	GRPOVENTII	OP-UA15	R5120	VOC	30 TAC Chapter 115, Subchapter B, Division 2	§115.127(a)(2)(A) [G]§115.122(a)(4) §115.127(a)(2)
	UOIL-LOAD	OP-UA4	R5211	VOC	30 TAC Chapter 115, Subchapter C, Division 1	§115.217(a)(1) §115.214(a)(1)(B), (a)(1)(D), (a)(1)(D)(i)

Applicable Requirements Summary
OP-REQ3 (Page 2)
Federal Operating Permit Program

Table 1b: Additions

Date:	8/7/2024	Regulated Entity No.:	RN111340964	Permit No.:	
Company Name:	Remy Jade II, LLC	Area Name:	Remy Jade II		

Revision No.	Unit / Group / Process ID No.	SOP/GOP Index No.	Pollutant	Monitoring and Testing Requirements	Recordkeeping Requirements	Reporting Requirements
	GRPTURBII	OP-UA11	NOX	§117.320(d), [G](e), (h), (k) §117.335(a)(1), (a)(4), (b), (c), (d), (g) §117.340(a), [G](c)(3), (l)(2), (o)(1), (p)(1) §117.8100(a), (a)(2), (a)(5), (a)(5)(A)-(B), [G](a)(5)(D)-(E), (a)(6)	§117.320(f) §117.345(a), (f), (f)(1), (f)(2), (f)(8), (f)(9) §117.8100(a)(5)(C)	§117.320(g) §117.335(b), (g) §117.345[G](b)-(c), (d), (d)(3) §117.8010, [G](1), (2), (2)(A)-(D)[G]§117.8010(3), (4), [G](5), (6), [G](7), [G](8) §117.8100(c)
	GRPTURBII	OP-UA11	CO	§117.335[G](a)(1), (a)(4), (b), (c), (d), (f), (f)(3), (g) §117.340(a), (e), [G](f)(2) §117.8100(a), (a)(2), (a)(5), (a)(5)(A)-(B), [G](a)(5)(D)-(E), (a)(6) §117.8120, (1), (1)(A)	§117.345(a), (f), (f)(1), [G](f)(2), (f)(7), (f)(8), (f)(9) §117.8100(a)(5)(C)	§117.335(b), (g) §117.345[G](b)-(c), (d), (d)(2)-(5) §117.8010, [G](1), (2), (2)(A)-(B), [G](3), (4), [G](5), (6), [G](7), [G](8)
	GRPTURBII	OP-UA11	NH3	§117.335(a)(2), (a)(4), (b), (d), (e), (g) §117.340(d) §117.8000(b)-(c), (c)(3)-(6), [G](d) §117.8130, (1)	§117.345(a), (f), (f)(9), (f)(11)	§117.335(b), [G](b)-(c), (g) §117.8010, [G](1), (2), (2)(A)-(B), [G](3), (4), [G](5), (6), [G](7)
	GRPTURBII	OP-UA11	NOX	§60.4335(b)(1) [G]§60.4345 §60.4350(a), (b), (d), (f), (g) §60.4400[G](a), (b), (b)(1), (b)(4), (b)(5), (b)(6) [G]§60.4405	[G]§60.4345 §60.4350(b)	[G]§60.4345 §60.4350(d) §60.4375(a) §60.4380, [G](b) §60.4395
	GRPTURBII	OP-UA11	SO2	§60.4365, (a) §60.4415(a), (a)(1), (a)(1)(ii)	§60.4365(a)	§60.4375(a)

Applicable Requirements Summary
OP-REQ3 (Page 2)
Federal Operating Permit Program

Table 1b: Additions

Date:	8/7/2024	Regulated Entity No.:	RN111340964	Permit No.:	
Company Name:	Remy Jade II, LLC	Area Name:	Remy Jade II		

Revision No.	Unit / Group / Process ID No.	SOP/GOP Index No.	Pollutant	Monitoring and Testing Requirements	Recordkeeping Requirements	Reporting Requirements
	GRPTURBII	OP-UA11	NOX	§60.4335(b)(1) [G]§60.4345 §60.4350(a), (b), (d), (f), (g) §60.4400[G](a), (b), (b)(1), (b)(4), (b)(5), (b)(6) [G]§60.4405	[G]§60.4345 §60.4350(b)	[G]§60.4345 §60.4350(d) §60.4375(a) §60.4380, [G](b) §60.4395
	GRPTURBII	OP-UA11	SO2	§60.4365, (a) §60.4415(a), (a)(1), (a)(1)(ii)	§60.4365(a)	§60.4375(a)
	GRPTURBII	OP-UA11	CO2		§60.5520(d)(1) §60.5525 §60.5535(a) §60.5560(a) §60.5565(a)-(c)	
	GRPTURBII	OP-UA15	PM (OPACITY)	[G]§111.111(a)(1)(F)		
	GRPOVENTII	OP-UA15	VOC	[G]§115.125 §115.126(2)	§115.126, (2), (4)	
	UOIL-LOAD	OP-UA4	VOC	§115.214(a)(1)(A), (a)(1)(A)(i) §115.215, (4)	§115.216, (2), (3)(B)	

FORM OP-UA4

Form OP-UA4 (Page 1)

as Administrative Code Chapter 115

Subchapter C: Loading and Unloading of Volatile Organic Compounds

Date:	Permit No.:	Regulated Entity No.:
8/7/2024		RN111340964

[illegible]

FORM OP-UA11

[illegible]

[illegible]

Form OP-UA11 (Page 8)

Federal Operating Permit Program

Table 3c: Title 30 Texas Administrative Code Chapter 117 (30 TAC Chapter 117)

Subchapter B: Combustion Control at Major Industrial, Commercial, Institutional, and Industrial Sources in Ozone Nonattainment Area
Texas Commission on Environmental Quality

Date:	Permit No.:	Regulated Entity No.:
8/7/2024		RN111340964

[illegible]

Stationary Turbine Attributes
Form OP-UA11 (Page 12)
Federal Operating Permit Program
Table 6a: Title 40 Code of Federal Regulations (40 CFR Part 60)
Subpart KKKK: Stationary Combustion Turbines
Texas Commission on Environmental Quality

Date:	Permit No.:	Regulated Entity No.:
8/7/2024		RN111340964

[illegible]

Stationary Turbine Attributes
Form OP-UA11 (Page 13)
Federal Operating Permit Program
Table 6b: Title 40 Code of Federal Regulations (40 CFR Part 60)
Subpart KKKK: Stationary Combustion Turbines
Texas Commission on Environmental Quality

Date:	Permit No.:	Regulated Entity No.:
8/7/2024		RN111340964

[illegible]

Stationary Turbine Attributes
Form OP-UA11 (Page 14)
Federal Operating Permit Program
Table 6c: Title 40 Code of Federal Regulations (40 CFR Part 60)
Support KKKK: Stationary Combustion Turbines
Texas Commission on Environmental Quality

Date:	Permit No.:	Regulated Entity No.:
8/7/2024		RN111340964

[illegible]

Subpart TTTT: Standards of Performance for Greenhouse Gas Emissions for Electric Utility Generating Units
Texas Commission on Environmental Quality

Date:	Permit No.:	Regulated Entity No.:
8/7/2024		RN111340964

[illegible]

FORM OP-UA15

Federal Operating Permit Program
Table 1a: Title 30 Texas Administrative Code Chapter 111 (30 TAC Chapter 111)
Subchapter A: Visible Emissions

Date:	8/7/2024	Permit No.:	Regulated Entity No.:	RN111340964
Area Name:	Remy Jade II		Customer Reference No.:	0

[illegible]

Emission Point/Stationary Vent/Distillation Operation Vent/Process Vent Attributes
Form OP-UA15 (Page 3)
Federal Operating Permit Program
Table 2a: Title 30 Texas Administrative Code Chapter 115 (30 TAC Chapter 115)
Subchapter B: Vent Gas Control

Date:	8/7/2024	Permit No.:	Regulated Entity No.:	RN111340964
Area Name:	Remy Jade II		Customer Reference No.:	0

[illegible]

FORMS OP-MON

Texas Commission on Environmental Quality
Monitoring Requirements
Form OP-MON (Page 3)
Federal Operating Permit Program
Table 1c: CAM/PM Case-By-Case Additions

I. Identifying Information		
Account No.:	RN No.: RN111340964	CN:
Permit No: TBA	Project No.: TBA	
Area Name: Remy Jade II		
Company Name: Remy Jade II, LLC		
II. Unit/Emission Point/Group/Process Information		
Revision No.:		
Unit/EPN/Group/Process ID No.: GRPTURBII		
Applicable Form: N/A		
III. Applicable Regulatory Requirement		
Name: 30 TAC Chapter 116, Standard Permits		
SOP/GOP Index No.:		
Pollutant: CO		
Main Standard: 168123		
Monitoring Type: CAM		
Unit Size: SM		
Deviation Limit: CO emissions per turbine may not exceed 9.58 lb CO/hr on a 24-op-hour avg, excluding periods of maintenance, start-up, or shutdown operation. During MSS operation, CO emissions per turbine may not exceed 50.44 lb CO/hr on a 24-op-hour avg.		
IV. Control Device Information		
Control Device ID No.: OXCAT-7 and OXCAT-8		
Device Type: OTH		
V. CAM Case-by-case		
Indicator: CO concentration – Hourly		
Minimum Frequency: Four times per hour		
Averaging Period: Rolling 24 operating hours		
QA/QC Procedures: Use a continuous emission monitoring system (CEMS) to measure and record the carbon monoxide concentration in the exhaust stream. The CEMS shall be operated in accordance with the monitoring requirements of 40 CFR Part 75 and the performance specifications of 40 CFR Part 75, Appendix A, and the QA/QC procedures of 40 CFR Part 75, Appendix B. CO Emissions shall be calculated in units of lb/hr.		

Texas Commission on Environmental Quality
Monitoring Requirements
Form OP-MON (Page 3)
Federal Operating Permit Program
Table 1c: CAM/PM Case-By-Case Additions

I. Identifying Information		
Account No.:	RN No.: RN111340964	CN:
Permit No: TBA	Project No.: TBA	
Area Name: Remy Jade II		
Company Name: Remy Jade II, LLC		
II. Unit/Emission Point/Group/Process Information		
Revision No.:		
Unit/EPN/Group/Process ID No.: GRPTURBII		
Applicable Form: N/A		
III. Applicable Regulatory Requirement		
Name: 30 TAC Chapter 116, Standard Permits		
SOP/GOP Index No.:		
Pollutant: CO		
Main Standard: 168123		
Monitoring Type: CAM		
Unit Size: SM		
Deviation Limit: CO emissions for the turbine group may not exceed 45.85 tons CO/year on a 12-month average		
IV. Control Device Information		
Control Device ID No.: OXCAT-7 through OXCAT-8		
Device Type: OTH		
V. CAM Case-by-case		
Indicator: CO concentration – Monthly		
Minimum Frequency: Four times per hour		
Averaging Period: Rolling 12 months		
QA/QC Procedures: Use a continuous emission monitoring system (CEMS) to measure and record the carbon monoxide concentration in the exhaust stream. The CEMS shall be operated in accordance with the monitoring requirements of 40 CFR Part 75 and the performance specifications of 40 CFR Part 75, Appendix A, and the QA/QC procedures of 40 CFR Part 75, Appendix B. CO Emissions shall be calculated in units of tons/year.		

Texas Commission on Environmental Quality
Monitoring Requirements
Form OP-MON (Page 3)
Federal Operating Permit Program
Table 1c: CAM/PM Case-By-Case Additions

I. Identifying Information		
Account No.:	RN No.: RN111340964	CN:
Permit No: TBA	Project No.: TBA	
Area Name: Remy Jade II		
Company Name: Remy Jade II, LLC		
II. Unit/Emission Point/Group/Process Information		
Revision No.:		
Unit/EPN/Group/Process ID No.: GRPTURBII		
Applicable Form: N/A		
III. Applicable Regulatory Requirement		
Name: 30 TAC Chapter 116, Standard Permits		
SOP/GOP Index No.:		
Pollutant: NOx		
Main Standard: 168123		
Monitoring Type: CAM		
Unit Size: SM		
Deviation Limit: NOx emissions per turbine may not exceed 0.14 lb/MWh on a 24-operating-hour average, excluding periods of maintenance, start-up, or shutdown operation		
IV. Control Device Information		
Control Device ID No.: SCR-7 and SCR-8 and SWIS-7 and SWIS-8		
Device Type: SCR and SWIS		
V. CAM Case-by-case		
Indicator: NOx concentration – Hourly MW		
Minimum Frequency: Four times per hour		
Averaging Period: Rolling 24 operating hours		
QA/QC Procedures/ Verification Procedures/ Representative Data:		
Use a continuous emission monitoring system (CEMS) to measure and record the concentration of nitrogen oxides and oxygen in the exhaust stream of the control device. The CEMS shall be operated in accordance with the monitoring requirements of 40 CFR Part 75 and the performance specifications of 40 CFR Part 75, Appendix A, and the QA/QC procedures of 40 CFR Part 75, Appendix B. NOx Emissions shall be calculated in units of lb/MWh.		

Texas Commission on Environmental Quality
Monitoring Requirements
Form OP-MON (Page 3)
Federal Operating Permit Program
Table 1c: CAM/PM Case-By-Case Additions

I. Identifying Information		
Account No.:	RN No.: RN111340964	CN:
Permit No: TBA	Project No.: TBA	
Area Name: Remy Jade II		
Company Name: Remy Jade II, LLC		
II. Unit/Emission Point/Group/Process Information		
Revision No.:		
Unit/EPN/Group/Process ID No.: GRPTURBII		
Applicable Form: N/A		
III. Applicable Regulatory Requirement		
Name: 30 TAC Chapter 116, Standard Permits		
SOP/GOP Index No.:		
Pollutant: NOx		
Main Standard: 168123		
Monitoring Type: CAM		
Unit Size: SM		
Deviation Limit: NOx emissions per turbine may not exceed 7.00 lb NOx/hr on a 24-op-hour avg, excluding periods of maintenance, start-up, or shutdown operation. During MSS operation, NOx emissions per turbine may not exceed 36.58 lb NOx/hr on a 24-op-hour avg.		
IV. Control Device Information		
Control Device ID No.: SCR-7 and SCR-8 and SWIS-7 and SWIS-8		
Device Type: SCR and SWIS		
V. CAM Case-by-case		
Indicator: NOx concentration (lb/hr)		
Minimum Frequency: Four times per hour		
Averaging Period: Rolling 24 operating hours		
QA/QC Procedures/ Verification Procedures/ Representative Data:		
Use a continuous emission monitoring system (CEMS) to measure the concentration of nitrogen oxides and oxygen in the exhaust stream of the control device. The CEMS shall be operated in accordance with the monitoring requirements of 40 CFR Part 75 and the performance specifications of 40 CFR Part 75, Appendix A, and the QA/QC procedures of 40 CFR Part 75, Appendix B. NOx Emissions shall be calculated in units of lb/hr.		

Texas Commission on Environmental Quality
Monitoring Requirements
Form OP-MON (Page 3)
Federal Operating Permit Program
Table 1c: CAM/PM Case-By-Case Additions

I. Identifying Information		
Account No.:	RN No.: RN111340964	CN:
Permit No: TBA	Project No.: TBA	
Area Name: Remy Jade II		
Company Name: Remy Jade II, LLC		
II. Unit/Emission Point/Group/Process Information		
Revision No.:		
Unit/EPN/Group/Process ID No.: GRPTURBII		
Applicable Form: N/A		
III. Applicable Regulatory Requirement		
Name: 30 TAC Chapter 116, Standard Permits		
SOP/GOP Index No.:		
Pollutant: NOx		
Main Standard: 168123		
Monitoring Type: CAM		
Unit Size: SM		
Deviation Limit: NOx emissions for the turbine group may not exceed 49.15 tons NOx/year on a 12-month average		
IV. Control Device Information		
Control Device ID No.: SCR-7 and SCR-8 and SWIS-7 and SWIS-8		
Device Type: SCR and SWIS		
V. CAM Case-by-case		
Indicator: NOx concentration (tpy)		
Minimum Frequency: Four times per hour		
Averaging Period: Rolling 12 months		
QA/QC Procedures/ Verification Procedures/ Representative Data:		
Use a continuous emission monitoring system (CEMS) to measure the concentration of nitrogen oxides and oxygen in the exhaust stream of the control device. The CEMS shall be operated in accordance with the monitoring requirements of 40 CFR Part 75 and the performance specifications of 40 CFR Part 75, Appendix A, and the QA/QC procedures of 40 CFR Part 75, Appendix B. NOx Emissions shall be calculated in units of tons/year.		

Texas Commission on Environmental Quality
Monitoring Requirements
Form OP-MON (Page 1)
Federal Operating Permit Program
Table 1a: CAM/PM Additions

I. Identifying Information		
Account No.:	RN No.: RN111340964	CN:
Permit No: TBA	Project No.: TBA	
Area Name: Remy Jade II		
Company Name: Remy Jade II, LLC		
II. Unit/Emission Point/Group/Process Information		
Revision No.:		
Unit/EPN/Group/Process ID No.: GRPTURBII		
Applicable Form: OP-UA15		
III. Applicable Regulatory Requirement		
Name: Title 30 TAC Chapter 111, Subchapter A: Visible Emissions		
SOP/GOP Index No.: R1111		
Pollutant: PM (OPACITY)		
Main Standard: §111.111(a)(1)(C)		
IV. Title V Monitoring Information		
Monitoring Type: PM		
Unit Size:		
CAM/PM Option No.: PM-P-030		
Deviation Limit: Combusting a fuel other than natural gas		
CAM/PM Option No.:		
Deviation Limit:		
V. Control Device Information		
Control Device ID No.:		
Control Device Type:		

Texas Commission on Environmental Quality
Monitoring Requirements
Form OP-MON (Page 3)
Federal Operating Permit Program
Table 1c: CAM/PM Case-By-Case Additions

I. Identifying Information		
Account No.:	RN No.: RN111340964	CN:
Permit No: TBA	Project No.: TBA	
Area Name: Remy Jade II		
Company Name: Remy Jade II, LLC		
II. Unit/Emission Point/Group/Process Information		
Revision No.:		
Unit/EPN/Group/Process ID No.: GRPTURBII		
Applicable Form: OP-UA11		
III. Applicable Regulatory Requirement		
Name: Title 30 TAC Chapter 117, Subchapter B		
SOP/GOP Index No.: R7201		
Pollutant: NH3		
Main Standard: §117.310(c)(2)(A)		
Monitoring Type: PM		
Unit Size:		
Deviation Limit: NH3 emissions per turbine may not exceed 10 ppmv at 15% O2, dry on a block one-hour averaging period		
IV. Control Device Information		
Control Device ID No.:		
Device Type:		
V. CAM Case-by-case		
Indicator:		
Minimum Frequency:		
Averaging Period:		
QA/QC Procedures:		
Verification Procedures:		
Representative Date:		
VI. Periodic Monitoring Case-by-case		
Indicator: NH3 concentration		Minimum Frequency: Hourly
Averaging Period: Block one-hour		

I. Identifying Information

Periodic Monitoring Text: Ammonia emissions are calculated as the difference between the input ammonia, measured by the ammonia injection rate, and the ammonia reacted, measured by the differential NOx upstream and downstream of the control device that injects ammonia into the exhaust stream. The ammonia emissions must be calculated in accordance with 30 TAC §17.8130(1). The ammonia concentration in the deviation limit is the maximum ammonia concentration limit in the underlying applicable requirement. Any monitoring data above the maximum limit shall be considered and reported as a deviation.

FORM OP-PBRSUP

Texas Commission on Environmental Quality
Permit By Rule Supplemental Table (Page 1)

Table A: Registered Permits by Rule (30 TAC Chapter 106) for the Application Area

Date	Permit Number	Regulated Entity Number
8/7/2024		RN111340964

[illegible]

Texas Commission on Environmental Quality
Permit By Rule Supplemental Table (Page 2)

Table B: Claimed (not registered) Permits by Rule (30 TAC Chapter 106) for the Application Area

Date	Permit Number	Regulated Entity Number
8/7/2024		RN111340964

[illegible]

Texas Commission on Environmental Quality
Permit By Rule Supplemental Table (Page 3)

Table C: Claimed (not registered) Permits by Rule (30 TAC Chapter 106) for Insignificant Sources for the Application Area

Date	Permit Number	Regulated Entity Number
8/7/2024		RN111340964

PBR No.	Version No./Date

Texas Commission on Environmental Quality
Permit By Rule Supplemental Table (Page 4)

Table D: Monitoring Requirements for claimed (not registered) PBRs for the Application Area

Date	Permit Number	Regulated Entity Number
8/7/2024		RN111340964

Unit ID No.	PBR No.	Version No./Date	Monitoring Requirement
PAINTING	106.263	11/01/2001	Records of maintenance painting and blasting including: the equipment worked on; dates and times; and air emissions.
OWTK	106.532	09/04/2000	Maintain records, including test results, standard reference materials, calculations, and/or other information, which document that the sum of the partial pressures of all species of VOC in the oil/water separator is less than 1.5 psia.
DRAINTANK	106.472	09/04/2000	Maintain documentation that the material stored is a lube oil/additive, fuel, polymer, detergent, or an organic liquid with BP>300F.
UOIL-LOAD	106.472	09/04/2000	Maintain documentation that the material stored is a lube oil/additive, fuel, polymer, detergent, or an organic liquid with BP>300F.

PUBLIC INVOLVEMENT PLAN FORM



Texas Commission on Environmental Quality

Public Involvement Plan Form for Permit and Registration Applications

The Public Involvement Plan is intended to provide applicants and the agency with information about how public outreach will be accomplished for certain types of applications in certain geographical areas of the state. It is intended to apply to new activities; major changes at existing plants, facilities, and processes; and to activities which are likely to have significant interest from the public. This preliminary screening is designed to identify applications that will benefit from an initial assessment of the need for enhanced public outreach.

All applicable sections of this form should be completed and submitted with the permit or registration application. For instructions on how to complete this form, see TCEQ-20960-inst.

Section 1. Preliminary Screening

- ☒ New Permit or Registration Application
☐ New Activity – modification, registration, amendment, facility, etc. (see instructions)

If neither of the above boxes are checked, completion of the form is not required and does not need to be submitted.

Section 2. Secondary Screening

- ☒ Requires public notice,
☐ Considered to have significant public interest, and
☒ Located within any of the following geographical locations:
- Austin
 - Dallas
 - Fort Worth
 - Houston
 - San Antonio
 - West Texas
 - Texas Panhandle
 - Along the Texas/Mexico Border
 - Other geographical locations should be decided on a case-by-case basis

If all the above boxes are not checked, a Public Involvement Plan is not necessary. Stop after Section 2 and submit the form.

- ☒ Public Involvement Plan not applicable to this application. Provide **brief** explanation.

See comment to Section 5(g)

Section 3. Application Information

Type of Application (check all that apply):

- Air ☐ Initial ☐ Federal ☐ Amendment ☐ Standard Permit ☒ Title V
- Waste ☐ Municipal Solid Waste ☐ Industrial and Hazardous Waste ☐ Scrap Tire
☐ Radioactive Material Licensing ☐ Underground Injection Control
- Water Quality
- ☐ Texas Pollutant Discharge Elimination System (TPDES)
☐ Texas Land Application Permit (TLAP)
☐ State Only Concentrated Animal Feeding Operation (CAFO)
☐ Water Treatment Plant Residuals Disposal Permit
- ☐ Class B Biosolids Land Application Permit
☐ Domestic Septage Land Application Registration

Water Rights New Permit

- ☐ New Appropriation of Water
☐ New or existing reservoir

Amendment to an Existing Water Right

- ☐ Add a New Appropriation of Water
☐ Add a New or Existing Reservoir
☐ Major Amendment that could affect other water rights or the environment

Section 4. Plain Language Summary

Provide a brief description of planned activities.

Remy Jade II LLC proposes to operate Remy Jade II, comprised of two natural gas-fired simple cycle combustion turbines and ancillary equipment, located at the Remy Jade Power Station (RN 111340964). The facility is located west of Danek Road, approximately 1 mile west of the intersection with Farm-to-Market 1942 Road, in Barrett, Harris County, Texas 77532.

Section 5. Community and Demographic Information

Community information can be found using EPA's EJ Screen, U.S. Census Bureau information, or generally available demographic tools.

Information gathered in this section can assist with the determination of whether alternative language notice is necessary. Please provide the following information.

Barrett

(City)

Harris

(County)

5,223

(Census Tract)

Please indicate which of these three is the level used for gathering the following information.

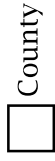

(a) Percent of people over 25 years of age who at least graduated from high school

33.2%

(b) Per capita income for population near the specified location

\$60,509

(c) Percent of minority population and percent of population by race within the specified location

41 % Hispanic or Latino

45% Black

2% White 2% Other

(d) Percent of Linguistically Isolated Households by language within the specified location

29.3% Spanish, Barrett, TX

(e) Languages commonly spoken in area by percentage

Spanish 29.3%

English 68.6%

(f) Community and/or Stakeholder Groups

(g) Historic public interest or involvement

Historically there has not been public interest in the site; however, the site's pending TPDES major amendment application has generated public comment and has been concurrently referred to ADR and SOAH for a contested case hearing.

Section 6. Planned Public Outreach Activities

(a) Is this application subject to the public participation requirements of Title 30 Texas Administrative Code (30 TAC) Chapter 39?

☐ Yes ☒ No

(b) If yes, do you intend at this time to provide public outreach other than what is required by rule?

☐ Yes ☐ No

If Yes, please describe.

If you answered “yes” that this application is subject to 30 TAC Chapter 39, answering the remaining questions in Section 6 is not required.

(c) Will you provide notice of this application in alternative languages?

☒ Yes ☐ No

Please refer to Section 5. If more than 5% of the population potentially affected by your application is Limited English Proficient, then you are required to provide notice in the alternative language.

If yes, how will you provide notice in alternative languages?

- ☒ Publish in alternative language newspaper
☐ Posted on Commissioner’s Integrated Database Website
☐ Mailed by TCEQ’s Office of the Chief Clerk
☐ Other (specify)

(d) Is there an opportunity for some type of public meeting, including after notice?

☒ Yes ☐ No

(e) If a public meeting is held, will a translator be provided if requested?

☒ Yes ☐ No

(f) Hard copies of the application will be available at the following (check all that apply):

- ☐ TCEQ Regional Office ☐ TCEQ Central Office
☒ Public Place (specify) Crosby Edith Fae Cook Cole Branch Library, 135 Hare Rd

Section 7. Voluntary Submittal

For applicants voluntarily providing this Public Involvement Plan, who are not subject to formal public participation requirements.

Will you provide notice of this application, including notice in alternative languages?

☐ Yes ☐ No

What types of notice will be provided?

- ☐ Publish in alternative language newspaper
☐ Posted on Commissioner’s Integrated Database Website
☐ Mailed by TCEQ’s Office of the Chief Clerk
☐ Other (specify)

CERTIFICATE OF REPRESENTATION

Certificate of Representation

See instructions and 40 CFR 72.24, 97.416, 97.516, 97.716, 97.816, and 97.916, or a comparable state regulation, as applicable. Note that the designated representative identified on this form is also the certifying official responsible for making related submissions for the identified unit(s), under additional programs, as indicated in the instructions.

This submission is: ☒ New ☐ Revised (revised submissions must be complete; see instructions)

STEP 1 Provide information for the plant

Plant Name	Remy Jade Power Station	State	TX	Plant Code	66604
County Name	Harris				
Latitude	29.846238	Longitude	-95.017241		

STEP 2 Enter requested information for the designated representative

Name	Kevin Chaffin	Title	Director O&M		
Company Name	PROENERGY Services LLC				
Mailing Address	2001 PROENERGY Blvd	City	Sedalia	State	MO
Phone Number	660-829-5100	Fax Number			
Email Address	kchaffin@proenergyservices.com				

STEP 3 Enter requested information for the alternate designated representative

Name	Jennifer Coleman	Title	Director Regulatory Compliance		
Company Name	PROENERGY Services LLC				
Mailing Address	2001 PROENERGY Blvd	City	Sedalia	State	MO
Phone Number	660-829-5100	Fax Number			
Email Address	jcoleman@proenergyservices.com				

UNIT INFORMATION

STEP 4: Complete a separate page 2 for each unit located at the plant identified in STEP 1 (i.e., for each boiler, simple cycle combustion turbine, or combined cycle combustion turbine). Do not list duct burners. Indicate each program to which the unit is subject and enter all other unit-specific information. See instructions for details.

Applicable Program(s):

☒ Acid Rain

☐ CSAPR NO_x Annual

☐ CSAPR SO₂ Group 1

Additional Program(s):

☐ GHG NSPS

☐ CSAPR NO_x Ozone Season Group 1

☐ CSAPR SO₂ Group 2

☐ MATS

☒ CSAPR NO_x Ozone Season Group 2

☐ Texas SO₂

☐ NO_x SIP Call

☐ CSAPR NO_x Ozone Season Group 3

Unit ID# CT-1	Unit Type CT	Source Category Electricity generation		Generator ID Number (Maximum 8 characters)	Acid Rain Nameplate Capacity (MWe)	CSAPR / Texas SO ₂ / Other Nameplate Capacity (MWe)
		NAICS Code 221112		CTG-1	60.5	60.5
Enter the date the unit began (or will begin) serving any generator producing electricity for sale (including test generation) (mm/dd/yyyy): 04/01/2024			Is this unit located in Indian country? Check One: <input type="checkbox"/> Actual Date <input checked="" type="checkbox"/> Projected Date	Has this unit ever operated at another location? Check One: <input type="checkbox"/> Yes <input checked="" type="checkbox"/> No		
Company Name: Remy Jade Generating LLC					<input checked="" type="checkbox"/> Owner <input type="checkbox"/> Operator	
Company Name: PROENERGY Services LLC					<input type="checkbox"/> Owner <input checked="" type="checkbox"/> Operator	
Company Name:					<input type="checkbox"/> Owner <input type="checkbox"/> Operator	
Company Name:					<input type="checkbox"/> Owner <input type="checkbox"/> Operator	

UNIT INFORMATION

STEP 4: Complete a separate page 2 for each unit located at the plant identified in STEP 1 (i.e., for each boiler, simple cycle combustion turbine, or combined cycle combustion turbine). Do not list duct burners. Indicate each program to which the unit is subject and enter all other unit-specific information. See instructions for details.

Applicable Program(s): ☒ Acid Rain ☐ CSAPR NO_x Annual ☐ CSAPR SO₂ Group 1 ☐ CSAPR SO₂ Group 2 ☐ Texas SO₂ ☐ CSAPR NO_x Ozone Season Group 1 ☒ CSAPR NO_x Ozone Season Group 2 ☐ CSAPR NO_x Ozone Season Group 3

Additional Program(s): ☐ GHG NSPS ☐ MATS ☐ NO_x SIP Call

Unit ID# CT-2	Unit Type CT	Source Category Electricity generation		Generator ID Number (Maximum 8 characters)	Acid Rain Nameplate Capacity (MWe)	CSAPR / Texas SO ₂ / Other Nameplate Capacity (MWe)
		NAICS Code 221112		CTG-2	60.5	60.5
Enter the date the unit began (or will begin) serving any generator producing electricity for sale (including test generation) (mm/dd/yyyy): 04/01/2024			Is this unit located in Indian country? Check One: <input type="checkbox"/> Actual Date <input checked="" type="checkbox"/> Projected Date	Has this unit ever operated at another location? Check One: <input type="checkbox"/> Yes <input checked="" type="checkbox"/> No		
Company Name: Remy Jade Generating LLC					<input checked="" type="checkbox"/> Owner <input type="checkbox"/> Operator	
Company Name: PROENERGY Services LLC					<input type="checkbox"/> Owner <input checked="" type="checkbox"/> Operator	
Company Name:					<input type="checkbox"/> Owner <input type="checkbox"/> Operator	
Company Name:					<input type="checkbox"/> Owner <input type="checkbox"/> Operator	

UNIT INFORMATION

STEP 4: Complete a separate page 2 for each unit located at the plant identified in STEP 1 (i.e., for each boiler, simple cycle combustion turbine, or combined cycle combustion turbine). Do not list duct burners. Indicate each program to which the unit is subject and enter all other unit-specific information. See instructions for details.

Applicable Program(s):

☒ Acid Rain

☐ CSAPR NO_x Annual

☐ CSAPR SO₂ Group 1

Additional Program(s):

☐ GHG NSPS

☐ CSAPR NO_x Ozone Season Group 1

☐ CSAPR SO₂ Group 2

☐ MATS

☒ CSAPR NO_x Ozone Season Group 2

☐ Texas SO₂

☐ NO_x SIP Call

☐ CSAPR NO_x Ozone Season Group 3

Unit ID# CT-3	Unit Type CT	Source Category Electricity generation		Generator ID Number (Maximum 8 characters)	Acid Rain Nameplate Capacity (MWe)	CSAPR / Texas SO ₂ / Other Nameplate Capacity (MWe)
		NAICS Code 221112		CTG-3	60.5	60.5
Enter the date the unit began (or will begin) serving any generator producing electricity for sale (including test generation) (mm/dd/yyyy): 04/01/2024			Is this unit located in Indian country? Check One: <input type="checkbox"/> Actual Date <input checked="" type="checkbox"/> Projected Date	Has this unit ever operated at another location? Check One: <input type="checkbox"/> Yes <input checked="" type="checkbox"/> No		
Company Name: Remy Jade Generating LLC					<input checked="" type="checkbox"/> Owner <input type="checkbox"/> Operator	
Company Name: PROENERGY Services LLC					<input type="checkbox"/> Owner <input checked="" type="checkbox"/> Operator	
Company Name:					<input type="checkbox"/> Owner <input type="checkbox"/> Operator	
Company Name:					<input type="checkbox"/> Owner <input type="checkbox"/> Operator	

UNIT INFORMATION

STEP 4: Complete a separate page 2 for each unit located at the plant identified in STEP 1 (i.e., for each boiler, simple cycle combustion turbine, or combined cycle combustion turbine). Do not list duct burners. Indicate each program to which the unit is subject and enter all other unit-specific information. See instructions for details.

Applicable Program(s):

☒ Acid Rain

☐ CSAPR NO_x Annual

☐ CSAPR SO₂ Group 1

Additional Program(s):

☐ GHG NSPS

☐ CSAPR NO_x Ozone Season Group 1

☐ CSAPR SO₂ Group 2

☐ MATS

☒ CSAPR NO_x Ozone Season Group 2

☐ Texas SO₂

☐ NO_x SIP Call

☐ CSAPR NO_x Ozone Season Group 3

Unit ID# CT-4	Unit Type CT	Source Category Electricity generation		Generator ID Number (Maximum 8 characters)	Acid Rain Nameplate Capacity (MWe)	CSAPR / Texas SO ₂ / Other Nameplate Capacity (MWe)
		NAICS Code 221112		CTG-4	60.5	60.5
Enter the date the unit began (or will begin) serving any generator producing electricity for sale (including test generation) (mm/dd/yyyy): 04/01/2024			Is this unit located in Indian country? Check One: <input type="checkbox"/> Actual Date <input checked="" type="checkbox"/> Projected Date	Has this unit ever operated at another location? Check One: <input type="checkbox"/> Yes <input checked="" type="checkbox"/> No		
Company Name: Remy Jade Generating LLC					<input checked="" type="checkbox"/> Owner <input type="checkbox"/> Operator	
Company Name: PROENERGY Services LLC					<input type="checkbox"/> Owner <input checked="" type="checkbox"/> Operator	
Company Name:					<input type="checkbox"/> Owner <input type="checkbox"/> Operator	
Company Name:					<input type="checkbox"/> Owner <input type="checkbox"/> Operator	

UNIT INFORMATION

STEP 4: Complete a separate page 2 for each unit located at the plant identified in STEP 1 (i.e., for each boiler, simple cycle combustion turbine, or combined cycle combustion turbine). Do not list duct burners. Indicate each program to which the unit is subject and enter all other unit-specific information. See instructions for details.

Applicable Program(s):

☒ Acid Rain

☐ CSAPR NO_x Annual

☐ CSAPR SO₂ Group 1

Additional Program(s):

☐ GHG NSPS

☐ CSAPR NO_x Ozone Season Group 1

☐ CSAPR SO₂ Group 2

☐ MATS

☒ CSAPR NO_x Ozone Season Group 2

☐ Texas SO₂

☐ NO_x SIP Call

☐ CSAPR NO_x Ozone Season Group 3

Unit ID# CT-5	Unit Type CT	Source Category Electricity generation		Generator ID Number (Maximum 8 characters)	Acid Rain Nameplate Capacity (MWe)	CSAPR / Texas SO ₂ / Other Nameplate Capacity (MWe)
		NAICS Code 221112		CTG-5	60.5	60.5
Enter the date the unit began (or will begin) serving any generator producing electricity for sale (including test generation) (mm/dd/yyyy): 04/01/2024			Is this unit located in Indian country? Check One: <input type="checkbox"/> Actual Date <input checked="" type="checkbox"/> Projected Date	Has this unit ever operated at another location? Check One: <input type="checkbox"/> Yes <input checked="" type="checkbox"/> No		
Company Name: Remy Jade Generating LLC					<input checked="" type="checkbox"/> Owner <input type="checkbox"/> Operator	
Company Name: PROENERGY Services LLC					<input type="checkbox"/> Owner <input checked="" type="checkbox"/> Operator	
Company Name:					<input type="checkbox"/> Owner <input type="checkbox"/> Operator	
Company Name:					<input type="checkbox"/> Owner <input type="checkbox"/> Operator	

UNIT INFORMATION

STEP 4: Complete a separate page 2 for each unit located at the plant identified in STEP 1 (i.e., for each boiler, simple cycle combustion turbine, or combined cycle combustion turbine). Do not list duct burners. Indicate each program to which the unit is subject and enter all other unit-specific information. See instructions for details.

Applicable Program(s):

☒ Acid Rain

☐ CSAPR NO_x Annual

☐ CSAPR SO₂ Group 1

Additional Program(s):

☐ GHG NSPS

☐ CSAPR NO_x Ozone Season Group 1

☐ CSAPR SO₂ Group 2

☐ MATS

☒ CSAPR NO_x Ozone Season Group 2

☐ Texas SO₂

☐ NO_x SIP Call

☐ CSAPR NO_x Ozone Season Group 3

Unit ID# CT-6	Unit Type CT	Source Category Electricity generation		Generator ID Number (Maximum 8 characters)	Acid Rain Nameplate Capacity (MWe)	CSAPR / Texas SO ₂ / Other Nameplate Capacity (MWe)
		NAICS Code 221112		CTG-6	60.5	60.5
Enter the date the unit began (or will begin) serving any generator producing electricity for sale (including test generation) (mm/dd/yyyy): 04/01/2024			Is this unit located in Indian country? Check One: <input type="checkbox"/> Actual Date <input checked="" type="checkbox"/> Projected Date	Has this unit ever operated at another location? Check One: <input type="checkbox"/> Yes <input checked="" type="checkbox"/> No		
Company Name: Remy Jade Generating LLC					<input checked="" type="checkbox"/> Owner <input type="checkbox"/> Operator	
Company Name: PROENERGY Services LLC					<input type="checkbox"/> Owner <input checked="" type="checkbox"/> Operator	
Company Name:					<input type="checkbox"/> Owner <input type="checkbox"/> Operator	
Company Name:					<input type="checkbox"/> Owner <input type="checkbox"/> Operator	

UNIT INFORMATION

STEP 4: Complete a separate page 2 for each unit located at the plant identified in STEP 1 (i.e., for each boiler, simple cycle combustion turbine, or combined cycle combustion turbine). Do not list duct burners. Indicate each program to which the unit is subject and enter all other unit-specific information. See instructions for details.

Applicable Program(s): ☒ Acid Rain ☐ CSAPR NO_x Annual ☐ CSAPR SO₂ Group 1 ☐ CSAPR SO₂ Group 2 ☐ Texas SO₂ ☐ CSAPR NO_x Ozone Season Group 1 ☒ CSAPR NO_x Ozone Season Group 2 ☐ CSAPR NO_x Ozone Season Group 3

Additional Program(s): ☐ GHG NSPS ☐ MATS ☐ NO_x SIP Call

Unit ID# CT-7	Unit Type CT	Source Category Electricity generation		Generator ID Number (Maximum 8 characters)	Acid Rain Nameplate Capacity (MWe)	CSAPR / Texas SO ₂ / Other Nameplate Capacity (MWe)
		NAICS Code 221112		CTG-7	60.5	60.5
Enter the date the unit began (or will begin) serving any generator producing electricity for sale (including test generation) (mm/dd/yyyy): 06/30/24			Is this unit located in Indian country? Check One: <input type="checkbox"/> Actual Date <input type="checkbox"/> Projected Date	Has this unit ever operated at another location? Check One: <input type="checkbox"/> Yes <input type="checkbox"/> No		
Company Name: Remy Jade II LLC					<input checked="" type="checkbox"/> Owner <input type="checkbox"/> Operator	
Company Name: PROENERGY Services LLC					<input type="checkbox"/> Owner <input checked="" type="checkbox"/> Operator	
Company Name:					<input type="checkbox"/> Owner <input type="checkbox"/> Operator	
Company Name:					<input type="checkbox"/> Owner <input type="checkbox"/> Operator	

UNIT INFORMATION

STEP 4: Complete a separate page 2 for each unit located at the plant identified in STEP 1 (i.e., for each boiler, simple cycle combustion turbine, or combined cycle combustion turbine). Do not list duct burners. Indicate each program to which the unit is subject and enter all other unit-specific information. See instructions for details.

Applicable Program(s):

☒ Acid Rain

☐ CSAPR NO_x Annual

☐ CSAPR SO₂ Group 1

Additional Program(s):

☐ GHG NSPS

☐ CSAPR NO_x Ozone Season Group 1

☐ CSAPR SO₂ Group 2

☐ MATS

☒ CSAPR NO_x Ozone Season Group 2

☐ Texas SO₂

☐ NO_x SIP Call

☐ CSAPR NO_x Ozone Season Group 3

Unit ID# CT-8	Unit Type CT	Source Category Electricity generation		Generator ID Number (Maximum 8 characters)	Acid Rain Nameplate Capacity (MWe)	CSAPR / Texas SO ₂ / Other Nameplate Capacity (MWe)
		NAICS Code 221112		CTG-8	60.5	60.5
Enter the date the unit began (or will begin) serving any generator producing electricity for sale (including test generation) (mm/dd/yyyy): 06/30/24			Is this unit located in Indian country? Check One: <input type="checkbox"/> Actual Date <input type="checkbox"/> Projected Date	Has this unit ever operated at another location? Check One: <input type="checkbox"/> Yes <input type="checkbox"/> No		
Company Name: Remy Jade II LLC					<input checked="" type="checkbox"/> Owner <input type="checkbox"/> Operator	
Company Name: PROENERGY Services LLC					<input type="checkbox"/> Owner <input checked="" type="checkbox"/> Operator	
Company Name:					<input type="checkbox"/> Owner <input type="checkbox"/> Operator	
Company Name:					<input type="checkbox"/> Owner <input type="checkbox"/> Operator	

UNIT INFORMATION

STEP 4: Complete a separate page 2 for each unit located at the plant identified in STEP 1 (i.e., for each boiler, simple cycle combustion turbine, or combined cycle combustion turbine). Do not list duct burners. Indicate each program to which the unit is subject and enter all other unit-specific information. See instructions for details.

Applicable Program(s):

☐ Acid Rain ☐ CSAPR NO_x Annual ☐ CSAPR SO₂ Group 1 **Additional Program(s):** ☐ GHG NSPS

☐ CSAPR NO_x Ozone Season Group 1 ☐ CSAPR SO₂ Group 2 ☐ MATS

☐ CSAPR NO_x Ozone Season Group 2 ☐ Texas SO₂ ☐ NO_x SIP Call

☐ CSAPR NO_x Ozone Season Group 3

Unit ID#	Unit Type	Source Category	Generator ID Number (Maximum 8 characters)	Acid Rain Nameplate Capacity (MWe)	CSAPR / Texas SO ₂ / Other Nameplate Capacity (MWe)
		NAICS Code			
		221112			
Enter the date the unit began (or will begin) serving any generator producing electricity for sale (including test generation) (mm/dd/yyyy):		Is this unit located in Indian country?	Has this unit ever operated at another location?		
Check One:		Check One:	Check One:		
<input type="checkbox"/> Actual Date		<input type="checkbox"/> Yes	<input type="checkbox"/> Yes		
<input type="checkbox"/> Projected Date		<input type="checkbox"/> No	<input type="checkbox"/> No		
Company Name:				<input type="checkbox"/> Owner	
				<input type="checkbox"/> Operator	
Company Name:				<input type="checkbox"/> Owner	
				<input type="checkbox"/> Operator	
Company Name:				<input type="checkbox"/> Owner	
				<input type="checkbox"/> Operator	
Company Name:				<input type="checkbox"/> Owner	
				<input type="checkbox"/> Operator	

UNIT INFORMATION

STEP 4: Complete a separate page 2 for each unit located at the plant identified in STEP 1 (i.e., for each boiler, simple cycle combustion turbine, or combined cycle combustion turbine). Do not list duct burners. Indicate each program to which the unit is subject and enter all other unit-specific information. See instructions for details.

Applicable Program(s):

☐ Acid Rain ☐ CSAPR NO_x Annual ☐ CSAPR SO₂ Group 1 **Additional Program(s):** ☐ GHG NSPS

☐ CSAPR NO_x Ozone Season Group 1 ☐ CSAPR SO₂ Group 2 ☐ MATS

☐ CSAPR NO_x Ozone Season Group 2 ☐ Texas SO₂ ☐ NO_x SIP Call

☐ CSAPR NO_x Ozone Season Group 3

Unit ID#	Unit Type	Source Category	Generator ID Number (Maximum 8 characters)	Acid Rain Nameplate Capacity (MWe)	CSAPR / Texas SO ₂ / Other Nameplate Capacity (MWe)
		NAICS Code			
		221112			
Enter the date the unit began (or will begin) serving any generator producing electricity for sale (including test generation) (mm/dd/yyyy):		Is this unit located in Indian country?	Has this unit ever operated at another location?		
Check One:		Check One:	Check One:		
<input type="checkbox"/> Actual Date		<input type="checkbox"/> Yes	<input type="checkbox"/> Yes		
<input type="checkbox"/> Projected Date		<input type="checkbox"/> No	<input type="checkbox"/> No		
Company Name:				<input type="checkbox"/> Owner	
				<input type="checkbox"/> Operator	
Company Name:				<input type="checkbox"/> Owner	
				<input type="checkbox"/> Operator	
Company Name:				<input type="checkbox"/> Owner	
				<input type="checkbox"/> Operator	
Company Name:				<input type="checkbox"/> Owner	
				<input type="checkbox"/> Operator	

STEP 5: Read the applicable certification statements, sign, and date.

Acid Rain Program

I certify that I was selected as the 'designated representative' or 'alternate designated representative', as applicable, by an agreement binding on the owners and operators of the affected source and each affected unit at the source.

I certify that I have all necessary authority to carry out my duties and responsibilities under the Acid Rain Program on behalf of the owners and operators of the affected source and each affected unit at the source and that each such owner and operator shall be fully bound by my representations, actions, inactions, or submissions.

I certify that the owners and operators of the affected source and each affected unit at the source shall be bound by any order issued to me by the Administrator, the permitting authority, or a court regarding the source or unit.

Where there are multiple holders of a legal or equitable title to, or a leasehold interest in, an affected unit, or where a utility or industrial customer purchases power from an affected unit under a life-of-the-unit, firm power contractual arrangement, I certify that: I have given a written notice of my selection as the designated representative or alternate designated representative, as applicable, and of the agreement by which I was selected to each owner and operator of the affected source and each affected unit at the source and; allowances and proceeds of transactions involving allowances will be deemed to be held or distributed in proportion to each holder's legal, equitable, leasehold, or contractual reservation or entitlement, except that, if such multiple holders have expressly provided for a different distribution of allowances by contract, allowances and proceeds of transactions involving allowances will be deemed to be held or distributed in accordance with the contract.

CSAPR NO_x Annual Trading Program

I certify that I was selected as the designated representative or alternate designated representative, as applicable, by an agreement binding on the owners and operators of the source and each CSAPR NO_x Annual unit at the source.

I certify that I have all the necessary authority to carry out my duties and responsibilities under the CSAPR NO_x Annual Trading Program on behalf of the owners and operators of the source and of each CSAPR NO_x Annual unit at the source and that each such owner and operator shall be fully bound by my representations, actions, inactions, or submissions and by any decision or order issued to me by the Administrator regarding the source or unit.

Where there are multiple holders of a legal or equitable title to, or a leasehold interest in, a CSAPR NO_x Annual unit, or where a utility or industrial customer purchases power from a CSAPR NO_x Annual unit under a life-of-the-unit, firm power contractual arrangement, I certify that: I have given a written notice of my selection as the 'designated representative' or 'alternate designated representative', as applicable, and of the agreement by which I was selected to each owner and operator of the source and of each CSAPR NO_x Annual unit at the source; and CSAPR NO_x Annual allowances and; proceeds of transactions involving CSAPR NO_x Annual allowances will be deemed to be held or distributed in proportion to each holder's legal, equitable, leasehold, or contractual reservation or entitlement, except that, if such multiple holders have expressly provided for a different distribution of CSAPR NO_x Annual allowances by contract, CSAPR NO_x Annual allowances and proceeds of transactions involving CSAPR NO_x Annual allowances will be deemed to be held or distributed in accordance with the contract.

CSAPR NO_x Ozone Season Group 1 Trading Program

I certify that I was selected as the designated representative or alternate designated representative, as applicable, by an agreement binding on the owners and operators of the source and each CSAPR NO_x Ozone Season Group 1 unit at the source.

I certify that I have all the necessary authority to carry out my duties and responsibilities under the CSAPR NO_x Ozone Season Group 1 Trading Program on behalf of the owners and operators of the source and of each CSAPR NO_x Ozone Season Group 1 unit at the source and that each such owner and operator shall be fully bound by my representations, actions, inactions, or submissions and by any decision or order issued to me by the Administrator regarding the source or unit.

Where there are multiple holders of a legal or equitable title to, or a leasehold interest in, a CSAPR NO_x Ozone Season Group 1 unit, or where a utility or industrial customer purchases power from a CSAPR NO_x Ozone Season Group 1 unit under a life-of-the-unit, firm power contractual arrangement, I certify that: I have given a written notice of my selection as the 'designated representative' or 'alternate designated representative', as applicable, and of the agreement by which I was selected to each owner and operator of the source and of each CSAPR NO_x Ozone Season Group 1 unit at the source; and CSAPR NO_x Ozone Season Group 1 allowances and proceeds of transactions involving CSAPR NO_x Ozone Season Group 1 allowances will be deemed to be held or distributed in proportion to each holder's legal, equitable, leasehold, or contractual reservation or entitlement, except that, if such multiple holders have expressly provided for a different distribution of CSAPR NO_x Ozone Season Group 1 allowances by contract, CSAPR NO_x Ozone Season Group 1 allowances and proceeds of transactions involving CSAPR NO_x Ozone Season Group 1 allowances will be deemed to be held or distributed in accordance with the contract.

CSAPR NO_x Ozone Season Group 2 Trading Program

I certify that I was selected as the designated representative or alternate designated representative, as applicable, by an agreement binding on the owners and operators of the source and each CSAPR NO_x Ozone Season Group 2 unit at the source.

I certify that I have all the necessary authority to carry out my duties and responsibilities under the CSAPR NO_x Ozone Season Group 2 Trading Program on behalf of the owners and operators of the source and of each CSAPR NO_x Ozone Season Group 2 unit at the source and that each such owner and operator shall be fully bound by my representations, actions, inactions, or submissions and by any decision or order issued to me by the Administrator regarding the source or unit.

Where there are multiple holders of a legal or equitable title to, or a leasehold interest in, a CSAPR NO_x Ozone Season Group 2 unit, or where a utility or industrial customer purchases power from a CSAPR NO_x Ozone Season Group 2 unit under a life-of-the-unit, firm power contractual arrangement, I certify that: I have given a written notice of my selection as the 'designated representative' or 'alternate designated representative', as applicable, and of the agreement by which I was selected to each owner and operator of the source and of each CSAPR NO_x Ozone Season Group 2 unit at the source; and CSAPR NO_x Ozone Season Group 2 allowances and proceeds of transactions involving CSAPR NO_x Ozone Season Group 2 allowances will be deemed to be held or distributed in proportion to each holder's legal, equitable, leasehold, or contractual reservation or entitlement, except that, if such multiple holders have expressly provided for a different distribution of CSAPR NO_x Ozone Season Group 2 allowances by contract, CSAPR NO_x Ozone Season Group 2 allowances and proceeds of transactions involving CSAPR NO_x Ozone Season Group 2 allowances will be deemed to be held or distributed in accordance with the contract.

CSAPR NO_x Ozone Season Group 3 Trading Program

I certify that I was selected as the designated representative or alternate designated representative, as applicable, by an agreement binding on the owners and operators of the source and each CSAPR NO_x Ozone Season Group 3 unit at the source.

I certify that I have all the necessary authority to carry out my duties and responsibilities under the CSAPR NO_x Ozone Season Group 3 Trading Program on behalf of the owners and operators of the source and of each CSAPR NO_x Ozone Season Group 3 unit at the source and that each such owner and operator shall be fully bound by my representations, actions, inactions, or submissions and by any decision or order issued to me by the Administrator regarding the source or unit.

Where there are multiple holders of a legal or equitable title to, or a leasehold interest in, a CSAPR NO_x Ozone Season Group 3 unit, or where a utility or industrial customer purchases power from a CSAPR NO_x Ozone Season Group 3 unit under a life of the unit, firm power contractual arrangement, I certify that: I have given a written notice of my selection as the designated representative or alternate designated representative, as applicable, and of the agreement by which I was selected to each owner and operator of the source and of each CSAPR NO_x Ozone Season Group 3 unit at the source; and CSAPR NO_x Ozone Season Group 3 allowances and proceeds of transactions involving CSAPR NO_x Ozone Season Group 3 allowances will be deemed to be held or distributed in proportion to each holder's legal, equitable, leasehold, or contractual reservation or entitlement, except that, if such multiple holders have expressly provided for a different distribution of CSAPR NO_x Ozone Season Group 3 allowances by contract, CSAPR NO_x Ozone Season Group 3 allowances and proceeds of transactions involving CSAPR NO_x Ozone Season Group 3 allowances will be deemed to be held or distributed in accordance with the contract.

CSAPR SO₂ Group 1 Trading Program

I certify that I was selected as the designated representative or alternate designated representative, as applicable, by an agreement binding on the owners and operators of the source and each CSAPR SO₂ Group 1 unit at the source.

I certify that I have all the necessary authority to carry out my duties and responsibilities under the CSAPR SO₂ Group 1 Trading Program on behalf of the owners and operators of the source and of each CSAPR SO₂ Group 1 unit at the source and that each such owner and operator shall be fully bound by my representations, actions, inactions, or submissions and by any decision or order issued to me by the Administrator regarding the source or unit.

Where there are multiple holders of a legal or equitable title to, or a leasehold interest in, a CSAPR SO₂ Group 1 unit, or where a utility or industrial customer purchases power from a CSAPR SO₂ Group 1 unit under a life-of-the-unit, firm power contractual arrangement, I certify that: I have given a written notice of my selection as the 'designated representative' or 'alternate designated representative', as applicable, and of the agreement by which I was selected to each owner and operator of the source and of each CSAPR SO₂ Group 1 unit at the source; and CSAPR SO₂ Group 1 allowances and proceeds of transactions involving CSAPR SO₂ Group 1 allowances will be deemed to be held or distributed in proportion to each holder's legal, equitable, leasehold, or contractual reservation or entitlement, except that, if such multiple holders have expressly provided for a different distribution of CSAPR SO₂ Group 1 allowances by contract, CSAPR SO₂ Group 1 allowances and proceeds of transactions involving CSAPR SO₂ Group 1 allowances will be deemed to be held or distributed in accordance with the contract.

CSAPR SO₂ Group 2 Trading Program

I certify that I was selected as the designated representative or alternate designated representative, as applicable, by an agreement binding on the owners and operators of the source and each CSAPR SO₂ Group 2 unit at the source.

I certify that I have all the necessary authority to carry out my duties and responsibilities under the CSAPR SO₂ Group 2 Trading Program on behalf of the owners and operators of the source and of each CSAPR SO₂ Group 2 unit at the source and that each such owner and operator shall be fully bound by my representations, actions, inactions, or submissions and by any decision or order issued to me by the Administrator regarding the source or unit.

Where there are multiple holders of a legal or equitable title to, or a leasehold interest in, a CSAPR SO₂ Group 2 unit, or where a utility or industrial customer purchases power from a CSAPR SO₂ Group 2 unit under a life-of-the-unit, firm power contractual arrangement, I certify that: I have given a written notice of my selection as the 'designated representative' or 'alternate designated representative', as applicable, and of the agreement by which I was selected to each owner and operator of the source and of each CSAPR SO₂ Group 2 unit at the source; and CSAPR SO₂ Group 2 allowances and proceeds of transactions involving CSAPR SO₂ Group 2 allowances will be deemed to be held or distributed in proportion to each holder's legal, equitable, leasehold, or contractual reservation or entitlement, except that, if such multiple holders have expressly provided for a different distribution of CSAPR SO₂ Group 2 allowances by contract, CSAPR SO₂ Group 2 allowances and proceeds of transactions involving CSAPR SO₂ Group 2 allowances will be deemed to be held or distributed in accordance with the contract.

Texas SO₂ Trading Program

I certify that I was selected as the designated representative or alternate designated representative, as applicable, by an agreement binding on the owners and operators of the source and each Texas SO₂ Trading Program unit at the source.

I certify that I have all the necessary authority to carry out my duties and responsibilities under the Texas SO₂ Trading Program on behalf of the owners and operators of the source and of each Texas SO₂ Trading Program unit at the source and that each such owner and operator shall be fully bound by my representations, actions, inactions, or submissions and by any decision or order issued to me by the Administrator regarding the source or unit.

Where there are multiple holders of a legal or equitable title to, or a leasehold interest in, a Texas SO₂ Trading Program unit, or where a utility or industrial customer purchases power from a Texas SO₂ Trading Program unit under a life-of-the-unit, firm power contractual arrangement, I certify that: I have given a written notice of my selection as the 'designated representative' or 'alternate designated representative', as applicable, and of the agreement by which I was selected to each owner and operator of the source and of each Texas SO₂ Trading Program unit at the source; and Texas SO₂ Trading Program allowances and proceeds of transactions involving Texas SO₂ Trading Program allowances will be deemed to be held or distributed in proportion to each holder's legal, equitable, leasehold, or contractual reservation or entitlement, except that, if such multiple holders have expressly provided for a different distribution of Texas SO₂ Trading Program allowances by contract, Texas SO₂ Trading Program allowances and proceeds of transactions involving Texas SO₂ Trading Program allowances will be deemed to be held or distributed in accordance with the contract.

General

I am authorized to make this submission on behalf of the owners and operators of the source or units for which the submission is made. I certify under penalty of law that I have personally examined, and am familiar with, the statements and information submitted in this document and all its attachments. Based on my inquiry of those individuals with primary responsibility for obtaining the information, I certify that the statements and information are to the best of my knowledge and belief true, accurate, and complete. I am aware that there are significant penalties for submitting false statements and information or omitting required statements and information, including the possibility of fine or imprisonment.

 Signature (Designated Representative)	11/22/2023 Date
 Signature (Alternate Designated Representative)	11/22/2023 Date



Instructions for the Certificate of Representation

NOTE: The Certificate of Representation information can be submitted online through the CAMD Business System (CBS), which can be accessed at <https://camd.epa.gov/CBS/login/auth>. See the Certificate of Representation section of the Help File in CBS for assistance. If you have questions about CBS, send an email to cbs-support@camdsupport.com.

You must have a username and password to access CBS. You can obtain a username and password if:

(1) you are currently listed in the CAMD database as a designated representative or an agent for a designated representative, **AND** (2) CAMD has received and processed a hard copy of the Electronic Signature Agreement at found on the [Business Center Forms](#) page. Once a person's Electronic Signature Agreement is processed, they will receive instructions to obtain a username and password.

Please type or print. Submit a separate page 2 for each unit at the plant (source) subject to the Acid Rain Program (ARP), a Cross-State Air Pollution Rule (CSAPR) trading program, or the Texas SO₂ Trading Program (TXSO₂). Include units for which a Retired Unit Exemption notice has been submitted. Indicate the page order and total number of pages (e.g., 1 of 4, 2 of 4, etc.) in the upper right-hand corner of page 2. **A Certificate of Representation amending an earlier submission supersedes the earlier submission in its entirety and must therefore always be complete.** Submit one Certificate of Representation form with original signature(s). NO FIELDS SHOULD BE LEFT BLANK.

2. A Certificate of Representation amending an earlier submission supersedes the earlier submission in its entirety and must therefore always be complete. Submit one Certificate of Representation form with original signature(s). NO FIELDS SHOULD BE LEFT BLANK.

Note that because all emissions and monitoring plan data submitted (or resubmitted) through to EPA's Emissions Collection and Monitoring Plan System (ECMPS) for a unit for a given time period must be contained in one internally consistent datafile, the designated representative identified on this form is also the certifying official responsible for making submissions concerning the identified unit(s) where required by additional programs, including the Greenhouse Gas New Source Performance Standards program under 40 CFR part 60, subpart TTTT (NPS4T), the Mercury and Air Toxics Standards program under 40 CFR part 63, subpart UUUUU (MATS), and state programs implementing the NO_x SIP Call under 40 CFR 51.121 (SIPNOX).

STEP 1

(i) A plant code is a number assigned by the Department of Energy's (DOE) Energy Information Administration (EIA) to plants that generate electricity. For older plants, "plant code" is synonymous with "ORISPL" and "facility" codes. If the plant generates electricity but no plant code has been assigned, or if there is uncertainty regarding what the plant code is, send an email to the EIA at 860@eia.gov. For plants that do not produce electricity, use the plant identifier assigned by EPA (beginning with "88").

(ii) Enter the latitude and longitude representing the location of the plant. Note that coordinates **MUST** be submitted in decimal degree format; in this format minutes and seconds are represented as a decimal fraction of one degree. Therefore, coordinates containing degrees, minutes, and seconds must first be converted using the formula:

$$\text{decimal degrees} = \text{degrees} + (\text{minutes} / 60) + (\text{seconds} / 3600)$$

$$\text{Example: } 39 \text{ degrees, } 15 \text{ minutes, } 25 \text{ seconds} = 39 + (15 / 60) + (25 / 3600) = 39.2569 \text{ degrees}$$

STEPS 2 & 3

The designated representative and the alternate designated representative must be individuals (i.e., natural persons). Enter the associated company name and address of the representative as it should appear on all correspondence. Most correspondence will be emailed. **Although not required, EPA strongly encourages owners and operators to designate an alternate designated representative to act on behalf of the designated representative.**

There may be only one designated representative and one alternate designated representative for a plant.

STEP 4

(i) Complete one page for each unit subject to the ARP, CSAPR, or TXSO₂ programs, and indicate the program(s) that the unit is subject to. Also indicate if the unit is subject to the MATS, NSPS4T, and/or SIPNOX programs. Identify each unit at the plant by providing the appropriate unit identification

number, consistent with the identifiers used in previously submitted Certificates of Representation (if applicable) and with submissions made to DOE and/or EIA. Do not list duct burners. For new units without identification numbers, owners and operators must assign identifiers consistent with EIA and DOE requirements. Each submission to EPA that includes the unit identification number(s) (e.g., monitoring plans and quarterly reports) should reference those unit identification numbers in exactly the same way that they are referenced on the Certificate of Representation. Do not identify units that are not subject to the above-listed programs but are part of a common monitoring configuration with a unit that is subject to any of these programs. To identify units in a common monitoring configuration that are not subject to any of these programs, call the CAMD Hotline at (202) 343-9620, and leave a message under the “Continuous Emissions Monitoring” submenu.

(ii) Identify the type of unit using one of the following abbreviations:

<u>Boilers</u>		<u>Boilers</u>		<u>Turbines</u>	
AF	Arch-fired boiler	OB	Other boiler	CC	Combined cycle combustion turbine
BFB	Bubbling fluidized bed boiler	PFB	Pressurized fluidized bed boiler	CT	Simple cycle combustion turbine
C	Cyclone boiler	S	Stoker boiler	IGC	Integrated gasification combined cycle
CB	Cell burner boiler	T	Tangentially-fired boiler		
CFB	Circulating fluidized bed boiler	WBF	Wet bottom wall-fired boiler	<u>Other</u>	
DB	Dry bottom wall-fired boiler	WBT	Wet bottom turbo-fired boiler	ICE	Internal combustion engine
DTF	Dry bottom turbo-fired boiler	WVF	Wet bottom vertically-fired boiler	KLN	Cement kiln
DVF	Dry bottom vertically-fired boiler			PRH	Process heater

(iii) Indicate the source category description that most accurately describes the purpose for which the unit is operated by entering one of the following terms.

- Electricity generation
- Useful thermal energy production (i.e., production of process heat and/or steam for uses other than electricity production)
- Cogeneration (i.e., both electricity generation and useful thermal energy production through the sequential use of energy)

(iv) Provide the primary North American Industrial Classification System (NAICS) code that most accurately describes the business type for which the unit is operated. If unknown, go to <https://www.census.gov/eos/www/naics> for guidance on how to determine the proper NAICS code for the unit.

(v) Enter the date the unit began (or will begin) serving any generator producing electricity for sale, including test generation. Enter this date and check the "actual" box for any unit that has begun to serve a generator producing electricity for sale as of the date of submission of this form. (This information should be provided even if the unit does not currently serve a generator producing electricity for sale.) For any unit that will begin, but has not begun as of the date of submission of this form, to serve a generator producing electricity for sale, estimate the future date on which the unit will begin to produce electricity for sale and check the "projected" box. When the actual date is established, revise the form accordingly by entering the actual date and checking the "actual" box. Enter "NA" if the unit has not ever served, is not currently serving, and is not projected to serve, a generator that produces electricity for sale.

(vi) For a unit that, as of the date of submission of this form, serves one or more generators (whether or not the generator produces electricity for sale), enter the generator ID number(s) and the nameplate capacity (in MWe, rounded to the nearest tenth) of each generator served by the unit. A unit serves a generator if the unit produces, or is able to produce, steam, gas, or other heated medium for generating electricity at that generator. For combined cycle units, report separately the nameplate capacities of the generators associated with the combustion turbine and the steam turbine. Please ensure that the generator ID numbers entered are consistent with those reported to the EIA.

A nameplate capacity should be entered in the "Acid Rain" column for each generator served by a unit subject to the ARP, and a nameplate capacity should be entered in the "CSAPR / Texas SO₂ / Other" column for each generator served by a unit subject to any of the other programs indicated on the form (including units that are also subject to the ARP). The nameplate capacity entered in the "Acid Rain" column where a unit is listed in the National Allowance Database (NADB) should be the nameplate capacity as shown in the NADB. The nameplate capacity entered in the "Acid Rain" column where a unit is not listed in the NADB, and the nameplate capacity entered in the "CSAPR / Texas SO₂ / Other" column where a unit is subject to any programs other than the ARP, generally should be the higher of (i) the nameplate capacity as of the generator's initial installation or (ii) the nameplate capacity following physical changes that result in an increase in the maximum electrical generating output that the generator can produce on a steady-state basis when not restricted by seasonal or other deratings. To the extent consistent with the preceding sentences, use the nameplate capacity reported to EIA for each generator on Form EIA-860. Enter "NA" if, as of the date of submission of this form, the unit does not serve a generator.

For the full definitions of "nameplate capacity", see 40 CFR 72.2, 97.402, 97.502, 97.602, 97.702, 97.802, 97.902, and 97.1002 as applicable. The NADB is available at <https://www.epa.gov/airmarkets/clean-air-markets-allowance-markets#Allocated>.

Enter the company name of each owner and operator in the "Company Name" field. Indicate whether the company is the owner, operator, or both. For new units, if the operator of a unit has not yet been chosen, indicate that the owner is both the owner and operator and submit a revised form when the operator has been selected within 30 days of the effective date of the selection. EPA must be notified of changes to owners and operators within 30 days of the effective date of the change. You are strongly encouraged to use the CAMD Business System to provide updated information on owners and operators. See the Certificate of Representation section of the Help File found at the top right of any screen in CBS, including the homepage, for assistance.

(vii) Indicate whether or not the unit is located in Indian country. "Indian country" generally includes all lands within any federal Indian reservation, all dependent Indian communities, and all Indian allotments for which the Indian titles have not been extinguished. For the full definition of "Indian country", see 18 U.S.C. § 1151.

(viii) When identifying a unit at a plant for the first time, indicate whether or not the unit ever operated at another location. If the answer is "yes", EPA will contact the owners/operator for more information.

STEP 5

Read the applicable certification statements, sign, and date.

Mail the completed, signed form to **one** of the following addresses (**note the different zip codes**):

Regular or Certified mail:

U.S. EPA
CAMD – Market Operations Branch
Attn: Designated Representative
1200 Pennsylvania Avenue, NW
Mail Code 6204A
Washington, DC **20460**

Overnight mail:

U.S. EPA
CAMD – Market Operations Branch
Attn: Designated Representative
1200 Pennsylvania Avenue, NW
WJC South, 4th Floor, Room #4153C
Washington, DC **20004**
(202) 564-8717

Submit this form prior to making any other submissions under the ARP, CSAPR, or TXSO₂ programs. Submit a revised Certificate of Representation when any information in the existing Certificate of Representation changes. You are strongly encouraged to use the CAMD Business System to provide updated information. See the Certificate of Representation section of the Help File in CBS for assistance.

Paperwork Burden Estimate

This collection of information is approved by OMB under the Paperwork Reduction Act, 44 U.S.C. 3501 et seq. (OMB Control Nos. 2060-0258 and 2060-0667). Responses to this collection of information are mandatory (40 CFR 72.24, 97.416, 97.516, 97.616, 97.716, 97.816, 97.916 and 97.1016). An agency may not conduct or sponsor, and a person is not required to respond to, a collection of information unless it displays a currently valid OMB control number. The public reporting and recordkeeping burden for this collection of information is estimated to be 15 hours per response annually. Send comments on the Agency's need for this information, the accuracy of the provided burden estimates and any suggested methods for minimizing respondent burden to the Regulatory Support Division Director, U.S. Environmental Protection Agency (2821T), 1200 Pennsylvania Ave., NW, Washington, D.C. 20460. Include the OMB control number in any correspondence. Do not send the completed form to this address.

Texas Commission on Environmental Quality
Form OP-DEL
Delegation of Responsible Official Information
Federal Operating Permit Program

A Responsible Official (RO) may choose to delegate signature authority to a Duly Authorized Representative (DAR). Such delegation may be made to an individual that has responsibility for the overall operation of one or more manufacturing, production, or operating facilities applying for, or subject to, a federal operating permit. **Send this completed form to the TCEQ Central Office to the attention of the Air Permits Division.** Signature stamps can be accepted in place of an original signature. Faxes, photocopies, and electronic submittals can be accepted in place of an original Form OP-DEL; however, a follow-up submittal of the original Form OP-DEL is requested

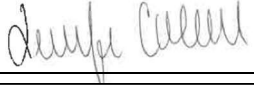
I. Identifying Information		
Account No.:	RN: RN111340964	CN:
Permit No.: TBA	Area Name: Remy Jade II	
Company Name: Remy Jade II, LLC		
II. Duly Authorized Representative Information		
Action Type: <input checked="" type="checkbox"/> New DAR Identification <input type="checkbox"/> Administrative Information Change		
Conventional Title: (<input type="checkbox"/> Mr. <input type="checkbox"/> Mrs. <input checked="" type="checkbox"/> Ms. <input type="checkbox"/> Dr.)		
Name: Jennifer Coleman		
Title: Director Regulatory Compliance	Delegation Effective Date: 08/06/2024	
Telephone No.: 660-596-7828	Fax No.:	
Company Name: PROENERGY Services, LLC		
Mailing Address: 2001 PROENERGY Blvd.		
City: Sedalia	State: MO	ZIP Code: 65301
E-mail Address: jcoleman@proenergyservices.com		
III. Certification of Truth, Accuracy, and Completeness		
I, <u>Mike Alvarado</u> , certify that, based on <i>(Name printed or typed: RO for New DAR Identification; RO or DAR for Administrative Information Change)</i> information and belief formed after reasonable inquiry, the statements, and information stated above are true, accurate, and complete. <i>(RO signature required for New DAR Identification only; DAR signature required for any Action Type)</i>		
Responsible Official Signature: 		Date: <u>08.07.2024</u>
Duly Authorized Representative Signature: 		Date: <u>08/07/2024</u>
IV. Removal of Duly Authorized Representative(s)		
The following should be removed as Duly Authorized Representative(s): _____ Effective Date: _____ <i>(Name(s) printed or typed)</i>		
Responsible Official Signature: _____		Date: _____

Texas Commission on Environmental Quality
Federal Operating Permit Program
Individual Unit Summary
Form OP-SUM
Table 1

Date:	Permit No.:	Regulated Entity No.:
8/7/2024		RN111340964

Unit/Process ID No.	Applicable Form	Unit Name/Description	CAM	Preconstruction Authorizations 30 TAC Chapter 116/30 TAC Chapter 106	Preconstruction Authorizations Title I	Group ID No.
✓ CT-7	OP-UA11, OP-UA15	Combustion Turbine Unit No. 7	X	168123		GRPTURBII
✓ CT-8	OP-UA11, OP-UA15	Combustion Turbine Unit No. 8	X	168123		GRPTURBII
✓ CT-LOV-7	OP-UA15	Combustion Turbine 7 Lube Oil Vent		168123		GRPOVENTII
✓ CT-LOV-8	OP-UA15	Combustion Turbine 8 Lube Oil Vent		168123		GRPOVENTII
✓ GEN-LOV-7	OP-UA15	Generator 7 Lube Oil Vent		168123		GRPOVENTII
✓ GEN-LOV-8	OP-UA15	Generator 8 Lube Oil Vent		168123		GRPOVENTII
✓ HYD-OV-7	OP-UA15	Unit 7 Hydraulic Oil Vent		168123		GRPOVENTII
✓ HYD-OV-8	OP-UA15	Unit 8 Hydraulic Oil Vent		168123		GRPOVENTII
✓ PAINTING	OP-REQ2	Maintenance Painting		106.263/11/01/2001		
✓ OWTk	OP-REQ2	Oil-Water Separator Tank		106.532/09/04/2000		
✓ DRAINTANK	OP-REQ2	Drain Tank		106.472/09/04/2000		
✓ UOIL-LOAD	OP-UA4	Used Oil Loading		106.472/09/04/2000		

Table 2: Acid Rain, Cross-State Air Pollution Rule (CSAPR), and Texas SO₂ Trading Program

[illegible]

Applicable Requirements Summary
OP-REQ3 (Page 1)
Federal Operating Permit Program

Table 1a: Additions

Date:	8/7/2024	Regulated Entity No.:	RN111340964	Permit No.:	
Company Name:	Remy Jade II, LLC	Area Name:	Remy Jade II		

Revision No.	Unit / Group / Process ID No.	Unit / Group / Process Applicable Form	SOP/GOP Index No.	Pollutant	Applicable Regulatory Requirement Name	Applicable Regulatory Requirement Standard(s)
	GRPTURBII	OP-UA11	R7201	NOX	30 TAC Chapter 117, Subchapter B, Division 3	§117.310(d)(3) §117.310(a), (a)(10)(A), (b), [G](e)(1), (e)(2), [G](e)(3), (e)(4) §117.320(a)-(b), [G](c), (i)-(k) §117.340(f)(1), (l)(2), (p)(1), (p)(3)
	GRPTURBII	OP-UA11	R7201	CO	30 TAC Chapter 117, Subchapter B, Division 3	§117.310(c)(1) §117.310(c)(1)(A) §117.340(f)(1)
	GRPTURBII	OP-UA11	R7201	NH3	30 TAC Chapter 117, Subchapter B, Division 3	§117.310(c)(2) §117.310(c)(2)(B) §117.340(f)(1)
	GRPTURBII	OP-UA11	60KKKK	NOX	40 CFR Part 60, Subpart KKKK	§60.4320(a)-Table 1 §60.4320(a)-(b) §60.4325 §60.4333(a) §60.4335(b)(1) [G]§60.4345
	GRPTURBII	OP-UA11	60KKKK	SO2	40 CFR Part 60, Subpart KKKK	§60.4330(a)(2) §60.4333(a)

Applicable Requirements Summary
OP-REQ3 (Page 1)
Federal Operating Permit Program

Table 1a: Additions

Date:	8/7/2024	Regulated Entity No.:	RN111340964	Permit No.:	
Company Name:	Remy Jade II, LLC	Area Name:	Remy Jade II		

Revision No.	Unit / Group / Process ID No.	Unit / Group / Process Applicable Form	SOP/GOP Index No.	Pollutant	Applicable Regulatory Requirement Name	Applicable Regulatory Requirement Standard(s)
	GRPTURBII	OP-UA11	60KKKK-75	NOX	40 CFR Part 60, Subpart KKKK	§60.4320(a)-Table 1 §60.4320(a)-(b) §60.4325 §60.4333(a) §60.4335(b)(1) [G]§60.4345
	GRPTURBII	OP-UA11	60KKKK-75	SO2	40 CFR Part 60, Subpart KKKK	§60.4330(a)(2) §60.4333(a)
	GRPTURBII	OP-UA11	60TTTT	CO2	40 CFR Part 60, Subpart TTTT	§60.5520(a)-Table 2 §60.5520(d),(d)(1)
	GRPTURBII	OP-UA15	R1111	PM (OPACITY)	30 TAC Chapter 111, Subchapter A, Division 1	§111.111(a)(1)(C) §111.111(a)(1)(E)
	GRPOVENTII	OP-UA15	R5120	VOC	30 TAC Chapter 115, Subchapter B, Division 2	§115.127(a)(2)(A) [G]§115.122(a)(4) §115.127(a)(2)
	UOIL-LOAD	OP-UA4	R5211	VOC	30 TAC Chapter 115, Subchapter C, Division 1	§115.217(a)(1) §115.214(a)(1)(B), (a)(1)(D), (a)(1)(D)(i)

Applicable Requirements Summary
OP-REQ3 (Page 2)
Federal Operating Permit Program

Table 1b: Additions

Date:	8/7/2024	Regulated Entity No.:	RN111340964	Permit No.:	
Company Name:	Remy Jade II, LLC	Area Name:	Remy Jade II		

Revision No.	Unit / Group / Process ID No.	SOP/GOP Index No.	Pollutant	Monitoring and Testing Requirements	Recordkeeping Requirements	Reporting Requirements
	GRPTURBII	OP-UA11	NOX	§117.320(d), [G](e), (h), (k) §117.335(a)(1), (a)(4), (b), (c), (d), (g) §117.340(a), [G](c)(3), (l)(2), (o)(1), (p)(1) §117.8100(a), (a)(2), (a)(5), (a)(5)(A)-(B), [G](a)(5)(D)-(E), (a)(6)	§117.320(f) §117.345(a), (f), (f)(1), (f)(2), (f)(8), (f)(9) §117.8100(a)(5)(C)	§117.320(g) §117.335(b), (g) §117.345[G](b)-(c), (d), (d)(3) §117.8010, [G](1), (2), (2)(A)-(D)[G]§117.8010(3), (4), [G](5), (6), [G](7), [G](8) §117.8100(c)
	GRPTURBII	OP-UA11	CO	§117.335[G](a)(1), (a)(4), (b), (c), (d), (f), (f)(3), (g) §117.340(a), (e), [G](f)(2) §117.8100(a), (a)(2), (a)(5), (a)(5)(A)-(B), [G](a)(5)(D)-(E), (a)(6) §117.8120, (1), (1)(A)	§117.345(a), (f), (f)(1), [G](f)(2), (f)(7), (f)(8), (f)(9) §117.8100(a)(5)(C)	§117.335(b), (g) §117.345[G](b)-(c), (d), (d)(2)-(5) §117.8010, [G](1), (2), (2)(A)-(B), [G](3), (4), [G](5), (6), [G](7), [G](8)
	GRPTURBII	OP-UA11	NH3	§117.335(a)(2), (a)(4), (b), (d), (e), (g) §117.340(d) §117.8000(b)-(c), (c)(3)-(6), [G](d) §117.8130, (1)	§117.345(a), (f), (f)(9), (f)(11)	§117.335(b), [G](b)-(c), (g) §117.8010, [G](1), (2), (2)(A)-(B), [G](3), (4), [G](5), (6), [G](7)
	GRPTURBII	OP-UA11	NOX	§60.4335(b)(1) [G]§60.4345 §60.4350(a), (b), (d), (f), (g) §60.4400[G](a), (b), (b)(1), (b)(4), (b)(5), (b)(6) [G]§60.4405	[G]§60.4345 §60.4350(b)	[G]§60.4345 §60.4350(d) §60.4375(a) §60.4380, [G](b) §60.4395
	GRPTURBII	OP-UA11	SO2	§60.4365, (a) §60.4415(a), (a)(1), (a)(1)(ii)	§60.4365(a)	§60.4375(a)

Applicable Requirements Summary
OP-REQ3 (Page 2)
Federal Operating Permit Program

Table 1b: Additions

Date:	8/7/2024	Regulated Entity No.:	RN111340964	Permit No.:	
Company Name:	Remy Jade II, LLC	Area Name:	Remy Jade II		

Revision No.	Unit / Group / Process ID No.	SOP/GOP Index No.	Pollutant	Monitoring and Testing Requirements	Recordkeeping Requirements	Reporting Requirements
	GRPTURBII	OP-UA11	NOX	§60.4335(b)(1) [G]§60.4345 §60.4350(a), (b), (d), (f), (g) §60.4400[G](a), (b), (b)(1), (b)(4), (b)(5), (b)(6) [G]§60.4405	[G]§60.4345 §60.4350(b)	[G]§60.4345 §60.4350(d) §60.4375(a) §60.4380, [G](b) §60.4395
	GRPTURBII	OP-UA11	SO2	§60.4365, (a) §60.4415(a), (a)(1), (a)(1)(ii)	§60.4365(a)	§60.4375(a)
	GRPTURBII	OP-UA11	CO2		§60.5520(d)(1) §60.5525 §60.5535(a) §60.5560(a) §60.5565(a)-(c)	
	GRPTURBII	OP-UA15	PM (OPACITY)	[G]§111.111(a)(1)(F)		
	GRPOVENTII	OP-UA15	VOC	[G]§115.125 §115.126(2)	§115.126, (2), (4)	
	UOIL-LOAD	OP-UA4	VOC	§115.214(a)(1)(A), (a)(1)(A)(i) §115.215, (4)	§115.216, (2), (3)(B)	

Texas Commission on Environmental Quality
Form OP-REQ2
Negative Applicable Requirement Determinations
Federal Operating Permit Program

Date:	8/7/2024	Permit No.:		Regulated Entity No.:	RN111340964
Area Name:	Remy Jade II			Customer Reference No.:	0

✓
✓
✓
✓
✓
✓
✓
✓
✓

Unit AI	Revision No.	Unit/Group/Process		Potentially Applicable Regulatory Name	Negative Applicability Citation	Negative Applicability Reason
		ID No.	Applicable Form			
		GRPTURBII	OP-REQ2	40 CFR Part 63, Subpart YYYY, Stationary Combustion Turbines	§63.6085	The combustion turbine units are not located at a major source of HAPs
		PAINTING	OP-REQ2	40 CFR Part 63, Subpart HHHHHH, Paint Stripping and Miscellaneous Surface Coating Operations at Area Sources	§63.11170(a)	The site does not use methylene chloride to conduct paint stripping operations, nor does the site conduct any painting other than for facility maintenance, as defined in 40 CFR §63.11180.
		PAINTING	OP-REQ2	40 CFR Part 63, Subpart MMMM, Surface Coating of Miscellaneous Metal Parts and Products	§63.3881(b)	The site is not a major source of HAPs.
		OWTK	OP-REQ2	30 TAC Chapter 115, Subchapter B, Division 1, Storage of Volatile Organic Compounds	§115.111(a)(8)	The oil-water separator is exempt from the requirements of this division because the storage capacity is less than or equal to 1,000 gallons.
		OWTK	OP-REQ2	30 TAC Chapter 115, Subchapter B, Division 3, Water Separation	30 TAC §115.137(a)(3)	The oil-water separator is fully covered and is designed solely to capture stormwater, spills, or exterior surface cleanup waters.
		OWTK	OP-REQ2	40 CFR Part 60, Subpart Kb, Standards of Performance for Volatile Organic Liquid Storage Vessels	§60.110b(a)	The subpart does not apply to the oil-water separator because the capacity is less than 19,800 gallons.
		OWTK	OP-REQ2	40 CFR Part 63, Subpart VV, Oil-Water Separators and Organic-Water Separators	§63.1040	No other subpart of 40 CFR Parts 60, 61, or 63 references the use of this subpart for air emission control.
		DRAINTANK	OP-REQ2	30 TAC Chapter 115, Subchapter B, Division 1, Storage of Volatile Organic Compounds	§115.111(a)(8)	The storage tank is exempt from the requirements of this division because the storage capacity is less than or equal to 1,000 gallons.
		DRAINTANK	OP-REQ2	40 CFR Part 60, Subpart Kb, Standards of Performance for Volatile Organic Liquid Storage Vessels	§60.110b(a)	The subpart does not apply to the storage vessel because the capacity is less than 19,800 gallons.

Texas Commission on Environmental Quality
Application Area-Wide Applicability Determinations and General Information
Form OP-REQ1
Federal Operating Permit Program

Date:	08/07/2024
Permit No.:	
RN No.:	RN111340964

For SOP applications, answer ALL questions unless otherwise directed.

◆ *For GOP applications, answer ONLY these questions unless otherwise directed.*

Form OP-REQ1: Page 1		
I. Title 30 TAC Chapter 111 - Control of Air Pollution from Visible Emissions and Particulate Matter		
A. Visible Emissions		
◆	1. The application area includes stationary vents constructed on or before January 31, 1972.	<input type="checkbox"/> YES <input checked="" type="checkbox"/> NO
◆	2. The application area includes stationary vents constructed after January 31, 1972. <i>If the responses to Questions I.A.1 and I.A.2 are both "NO," go to Question I.A.6.</i> <i>If the response to Question I.A.1 is "NO" and the response to Question I.A.2 is "YES," go to Question I.A.4.</i>	<input checked="" type="checkbox"/> YES <input type="checkbox"/> NO
◆	3. The application area is opting to comply with the requirements for stationary vents constructed after January 31, 1972 for vents in the application area constructed on or before January 31, 1972.	<input type="checkbox"/> YES <input type="checkbox"/> NO
◆	4. All stationary vents are addressed on a unit specific basis.	<input type="checkbox"/> YES <input checked="" type="checkbox"/> NO
◆	5. Test Method 9 (40 CFR Part 60, Appendix A, Method 9 - Visual Determination of the Opacity of Emissions from Stationary Sources) is used to determine opacity of emissions in the application area.	<input checked="" type="checkbox"/> YES <input type="checkbox"/> NO
◆	6. The application area includes structures subject to 30 TAC § 111.111(a)(7)(A).	<input checked="" type="checkbox"/> YES <input type="checkbox"/> NO
◆	7. The application area includes sources, other than those specified in 30 TAC § 111.111(a)(1), (4), or (7), subject to 30 TAC § 111.111(a)(8)(A).	<input checked="" type="checkbox"/> YES <input type="checkbox"/> NO
◆	8. Emissions from units in the application area include contributions from uncombined water.	<input checked="" type="checkbox"/> YES <input type="checkbox"/> NO
◆	9. The application area is located in the City of El Paso, including Fort Bliss Military Reservation, and includes solid fuel heating devices subject to 30 TAC § 111.111(c).	<input type="checkbox"/> YES <input checked="" type="checkbox"/> NO <input type="checkbox"/> N/A

Texas Commission on Environmental Quality
Application Area-Wide Applicability Determinations and General Information
Form OP-REQ1
Federal Operating Permit Program

Date:	08/07/2024
Permit No.:	
RN No.:	RN111340964

For SOP applications, answer ALL questions unless otherwise directed.

◆ *For GOP applications, answer ONLY these questions unless otherwise directed.*

Form OP-REQ1: Page 2	
I. Title 30 TAC Chapter 111 - Control of Air Pollution from Visible Emissions and Particulate Matter (continued)	
B. Materials Handling, Construction, Roads, Streets, Alleys, and Parking Lots	
1. Items a - d determines applicability of any of these requirements based on geographical location.	
◆	a. The application area is located within the City of El Paso.
	<input type="checkbox"/> YES <input checked="" type="checkbox"/> NO
◆	b. The application area is located within the Fort Bliss Military Reservation, except areas specified in 30 TAC § 111.141.
	<input type="checkbox"/> YES <input checked="" type="checkbox"/> NO
◆	c. The application area is located in the portion of Harris County inside the loop formed by Beltway 8.
	<input type="checkbox"/> YES <input checked="" type="checkbox"/> NO
◆	d. The application area is located in the area of Nueces County outlined in Group II state implementation plan (SIP) for inhalable particulate matter adopted by the TCEQ on May 13, 1988.
	<input type="checkbox"/> YES <input checked="" type="checkbox"/> NO
<i>If there is any "YES" response to Questions I.B.1.a - d, answers Questions I.B.2.a - d. If all responses to Questions I.B.1.a-d are "NO," go to Section I.C.</i>	
2. Items a - d determine the specific applicability of these requirements.	
◆	a. The application area is subject to 30 TAC § 111.143.
	<input type="checkbox"/> YES <input type="checkbox"/> NO
◆	b. The application area is subject to 30 TAC § 111.145.
	<input type="checkbox"/> YES <input type="checkbox"/> NO
◆	c. The application area is subject to 30 TAC § 111.147.
	<input type="checkbox"/> YES <input type="checkbox"/> NO
◆	d. The application area is subject to 30 TAC § 111.149.
	<input type="checkbox"/> YES <input type="checkbox"/> NO
C. Emissions Limits on Nonagricultural Processes	
◆	1. The application area includes a nonagricultural process subject to 30 TAC § 111.151.
	<input checked="" type="checkbox"/> YES <input type="checkbox"/> NO
	2. The application area includes a vent from a nonagricultural process that is subject to additional monitoring requirements.
	<input type="checkbox"/> YES <input checked="" type="checkbox"/> NO
	<i>If the response to Question I.C.2 is "NO," go to Question I.C.4.</i>
	3. All vents from nonagricultural process in the application area are subject to additional monitoring requirements.
	<input type="checkbox"/> YES <input type="checkbox"/> NO

Texas Commission on Environmental Quality
Application Area-Wide Applicability Determinations and General Information
Form OP-REQ1
Federal Operating Permit Program

Date:	08/07/2024
Permit No.:	
RN No.:	RN111340964

For SOP applications, answer ALL questions unless otherwise directed.

◆ *For GOP applications, answer ONLY these questions unless otherwise directed.*

Form OP-REQ1: Page 3	
I. Title 30 TAC Chapter 111 - Control of Air Pollution from Visible Emissions and Particulate Matter (continued)	
C. Emissions Limits on Nonagricultural Processes (continued)	
4. The application area includes oil or gas fuel-fired steam generators subject to 30 TAC §§ 111.153(a) and 111.153(c).	<input type="checkbox"/> YES <input checked="" type="checkbox"/> NO
5. The application area includes oil or gas fuel-fired steam generators that are subject to additional monitoring requirements. <i>If the response to Question I.C.5 is "NO," go to Question I.C.7.</i>	<input type="checkbox"/> YES <input checked="" type="checkbox"/> NO
6. All oil or gas fuel-fired steam generators in the application area are subject to additional monitoring requirements.	<input type="checkbox"/> YES <input type="checkbox"/> NO
7. The application area includes solid fossil fuel-fired steam generators subject to 30 TAC §§ 111.153(a) and 111.153(b).	<input type="checkbox"/> YES <input checked="" type="checkbox"/> NO
8. The application area includes solid fossil fuel-fired steam generators that are subject to additional monitoring requirements. <i>If the response to Question I.C.8 is "NO," go to Section I.D.</i>	<input type="checkbox"/> YES <input checked="" type="checkbox"/> NO
9. All solid fossil fuel-fired steam generators in the application area are subject to additional monitoring requirements.	<input type="checkbox"/> YES <input type="checkbox"/> NO
D. Emissions Limits on Agricultural Processes	
1. The application area includes agricultural processes subject to 30 TAC § 111.171.	<input type="checkbox"/> YES <input checked="" type="checkbox"/> NO
E. Outdoor Burning	
◆ 1. Outdoor burning is conducted in the application area. <i>If the response to Question I.E.1 is "NO," go to Section II.</i>	<input checked="" type="checkbox"/> YES <input type="checkbox"/> NO
◆ 2. Fire training is conducted in the application area and subject to the exception provided in 30 TAC § 111.205.	<input checked="" type="checkbox"/> YES <input type="checkbox"/> NO
◆ 3. Fires for recreation, ceremony, cooking, and warmth are used in the application area and subject to the exception provided in 30 TAC § 111.207.	<input checked="" type="checkbox"/> YES <input type="checkbox"/> NO
◆ 4. Disposal fires are used in the application area and subject to the exception provided in 30 TAC § 111.209.	<input checked="" type="checkbox"/> YES <input type="checkbox"/> NO

Texas Commission on Environmental Quality
Application Area-Wide Applicability Determinations and General Information
Form OP-REQ1
Federal Operating Permit Program

Date:	08/07/2024
Permit No.:	
RN No.:	RN111340964

For SOP applications, answer ALL questions unless otherwise directed.

◆ *For GOP applications, answer ONLY these questions unless otherwise directed.*

Form OP-REQ1: Page 4	
I. Title 30 TAC Chapter 111 - Control of Air Pollution from Visible Emissions and Particulate Matter (continued)	
E. Outdoor Burning (continued)	
◆	5. Prescribed burning is used in the application area and subject to the exception provided in 30 TAC § 111.211. <input type="checkbox"/> YES <input checked="" type="checkbox"/> NO
◆	6. Hydrocarbon burning is used in the application area and subject to the exception provided in 30 TAC § 111.213. <input type="checkbox"/> YES <input checked="" type="checkbox"/> NO
◆	7. The application area has received the TCEQ Executive Director approval of otherwise prohibited outdoor burning according to 30 TAC § 111.215. <input type="checkbox"/> YES <input checked="" type="checkbox"/> NO
II. Title 30 TAC Chapter 112 - Control of Air Pollution from Sulfur Compounds	
A. Temporary Fuel Shortage Plan Requirements	
	1. The application area includes units that are potentially subject to the temporary fuel shortage plan requirements of 30 TAC §§ 112.15 - 112.18. <input checked="" type="checkbox"/> YES <input type="checkbox"/> NO
III. Title 30 TAC Chapter 115 - Control of Air Pollution from Volatile Organic Compounds	
A. Applicability	
◆	1. The application area is located in the Houston/Galveston/Brazoria area, Beaumont/Port Arthur area, Dallas/Fort Worth area, El Paso area, or a covered attainment county as defined by 30 TAC § 115.10. <i>See instructions for inclusive counties. If the response to Question III.A.1 is "NO," go to Section IV.</i> <input checked="" type="checkbox"/> YES <input type="checkbox"/> NO
B. Storage of Volatile Organic Compounds	
◆	1. The application area includes storage tanks, reservoirs, or other containers capable of maintaining working pressure sufficient at all times to prevent any VOC vapor or gas loss to the atmosphere. <input type="checkbox"/> YES <input checked="" type="checkbox"/> NO

Texas Commission on Environmental Quality
Application Area-Wide Applicability Determinations and General Information
Form OP-REQ1
Federal Operating Permit Program

Date:	08/07/2024
Permit No.:	
RN No.:	RN111340964

For SOP applications, answer ALL questions unless otherwise directed.

◆ *For GOP applications, answer ONLY these questions unless otherwise directed.*

Form OP-REQ1: Page 5	
III. Title 30 TAC Chapter 115 - Control of Air Pollution from Volatile Organic Compounds (continued)	
C. Industrial Wastewater	
1. The application area includes affected VOC wastewater streams of an affected source category, as defined in 30 TAC § 115.140. <i>If the response to Question III.C.1 is "NO" or "N/A," go to Section III.D.</i>	<input type="checkbox"/> YES <input checked="" type="checkbox"/> NO <input type="checkbox"/> N/A
2. The application area is located at a petroleum refinery in the Beaumont/Port Arthur or Houston/Galveston/Brazoria area. <i>If the response to Question III.C.2 is "YES" and the refinery is in the Beaumont/Port Arthur area, go to Section III.D.</i>	<input type="checkbox"/> YES <input type="checkbox"/> NO
3. The application area is complying with the provisions of 40 CFR Part 63, Subpart G, as an alternative to complying with this division (relating to Industrial Wastewater). <i>If the response to Question III.C.3 is "YES," go to Section III.D.</i>	<input type="checkbox"/> YES <input type="checkbox"/> NO
4. The application area is located at a plant with an annual VOC loading in wastewater, as determined in accordance with 30 TAC § 115.148, less than or equal to 10 Mg (11.03 tons). <i>If the response to Question III.C.4 is "YES," go to Section III.D.</i>	<input type="checkbox"/> YES <input type="checkbox"/> NO
5. The application area includes wastewater drains, junction boxes, lift stations, or weirs that are subject to the control requirements of 30 TAC § 115.142(1).	<input type="checkbox"/> YES <input type="checkbox"/> NO
6. The application area includes wastewater drains, junction boxes, lift stations, or weirs that handle streams chosen for exemption under 30 TAC § 115.147(2).	<input type="checkbox"/> YES <input type="checkbox"/> NO
7. The application area includes wastewater drains, junction boxes, lift stations, or weirs that have an executive director approved exemption under 30 TAC § 115.147(4).	<input type="checkbox"/> YES <input type="checkbox"/> NO
D. Loading and Unloading of VOCs	
◆ 1. The application area includes VOC loading operations.	<input checked="" type="checkbox"/> YES <input type="checkbox"/> NO
◆ 2. The application area includes VOC transport vessel unloading operations. <i>For GOP applications, if the responses to Questions III.D.1 - D.2 are "NO," go to Section III.E.</i>	<input checked="" type="checkbox"/> YES <input type="checkbox"/> NO

Texas Commission on Environmental Quality
Application Area-Wide Applicability Determinations and General Information
Form OP-REQ1
Federal Operating Permit Program

Date:	08/07/2024
Permit No.:	
RN No.:	RN111340964

For SOP applications, answer ALL questions unless otherwise directed.

◆ *For GOP applications, answer ONLY these questions unless otherwise directed.*

Form OP-REQ1: Page 6	
III. Title 30 TAC Chapter 115 - Control of Air Pollution from Volatile Organic Compounds (continued)	
D. Loading and Unloading of VOCs (continued)	
◆ 3. Transfer operations at motor vehicle fuel dispensing facilities are the only VOC transfer operations conducted in the application area.	<input type="checkbox"/> YES <input checked="" type="checkbox"/> NO
E. Filling of Gasoline Storage Vessels (Stage I) for Motor Vehicle Fuel Dispensing Facilities	
◆ 1. The application area includes one or more motor vehicle fuel dispensing facilities and gasoline is transferred from a tank-truck tank into a stationary storage container. <i>If the response to Question III.E.1 is "NO," go to Section III.F.</i>	<input type="checkbox"/> YES <input checked="" type="checkbox"/> NO
◆ 2. Transfers to stationary storage containers used exclusively for the fueling of agricultural implements are the only transfer operations conducted at facilities in the application area.	<input type="checkbox"/> YES <input type="checkbox"/> NO
◆ 3. All transfers at facilities in the application area are made into stationary storage containers with internal floating roofs, external floating roofs, or their equivalent. <i>If the response to Question III.E.2 and/or E.3 is "YES," go to Section III.F.</i>	<input type="checkbox"/> YES <input type="checkbox"/> NO
◆ 4. The application area is located in a covered attainment county as defined in 30 TAC § 115.10. <i>If the response to Question III.E.4 is "NO," go to Question III.E.9.</i>	<input type="checkbox"/> YES <input type="checkbox"/> NO
◆ 5. Stationary gasoline storage containers with a nominal capacity less than or equal to 1,000 gallons are located at the facility.	<input type="checkbox"/> YES <input type="checkbox"/> NO
◆ 6. Stationary gasoline storage containers with a nominal capacity greater than 1,000 gallons are located at the facility.	<input type="checkbox"/> YES <input type="checkbox"/> NO
◆ 7. At facilities located in covered attainment counties other than Bastrop, Bexar, Caldwell, Comal, Guadalupe, Hays, Travis, Williamson, or Wilson County, transfers are made to stationary storage tanks greater than 1000 gallons located at a facility which has dispensed less than 100,000 gallons of gasoline in a calendar month after October 31, 2014. <i>If the response to Question III.E.7 is "YES," go to Section III.F.</i>	<input type="checkbox"/> YES <input type="checkbox"/> NO

Texas Commission on Environmental Quality
Application Area-Wide Applicability Determinations and General Information
Form OP-REQ1
Federal Operating Permit Program

Date:	08/07/2024
Permit No.:	
RN No.:	RN111340964

For SOP applications, answer ALL questions unless otherwise directed.

◆ *For GOP applications, answer ONLY these questions unless otherwise directed.*

Form OP-REQ1: Page 7		
III. Title 30 TAC Chapter 115 - Control of Air Pollution from Volatile Organic Compounds (continued)		
E. Filling of Gasoline Storage Vessels (Stage I) for Motor Vehicle Fuel Dispensing Facilities (continued)		
◆	8. At facilities located in Bastrop, Bexar, Caldwell, Comal, Guadalupe, Hays, Travis, Williamson, or Wilson County, transfers are made to stationary storage tanks greater than 1000 gallons located at a facility which has dispensed no more than 25,000 gallons of gasoline in a calendar month after December 31, 2004. <i>If the response to Question III.E.8 is "YES," go to Section III.F.</i>	<input type="checkbox"/> YES <input type="checkbox"/> NO
◆	9. Transfers are made to stationary storage tanks located at a motor vehicle fuel dispensing facility which has dispensed no more than 10,000 gallons of gasoline in any calendar month after January 1, 1991 and for which construction began prior to November 15, 1992.	<input type="checkbox"/> YES <input type="checkbox"/> NO
◆	10. Transfers are made to stationary storage tanks located at a motor vehicle fuel dispensing facility which has dispensed more than 10,000 gallons of gasoline in any calendar month after January 1, 1991 and for which construction began prior to November 15, 1992.	<input type="checkbox"/> YES <input type="checkbox"/> NO
◆	11. Transfers are made to stationary storage tanks located at a motor vehicle fuel dispensing facility which commenced construction on or after November 15, 1992.	<input type="checkbox"/> YES <input type="checkbox"/> NO
◆	12. At facilities located in Ellis, Johnson, Kaufman, Parker, or Rockwall County, transfers are made to stationary storage tanks located at a facility which has dispensed at least 10,000 gallons of gasoline but less than 125,000 gallons of gasoline in a calendar month after April 30, 2005.	<input type="checkbox"/> YES <input type="checkbox"/> NO
F. Control of VOC Leaks from Transport Vessels (Complete this section for GOP applications for GOPs 511, 512, 513 and 514 only)		
◆	1. Tank-truck tanks are filled with, or emptied of, gasoline at a facility that is subject to 30 TAC § 115.214(a)(1)(C) or 115.224(2) within the application area.	<input type="checkbox"/> YES <input type="checkbox"/> NO <input type="checkbox"/> N/A

Texas Commission on Environmental Quality
Application Area-Wide Applicability Determinations and General Information
Form OP-REQ1
Federal Operating Permit Program

Date:	08/07/2024
Permit No.:	
RN No.:	RN111340964

For SOP applications, answer ALL questions unless otherwise directed.

◆ *For GOP applications, answer ONLY these questions unless otherwise directed.*

Form OP-REQ1: Page 8		
III. Title 30 TAC Chapter 115 - Control of Air Pollution from Volatile Organic Compounds (continued)		
F. Control of VOC Leaks from Transport Vessels (Complete this section for GOP applications for GOPs 511, 512, 513 and 514 only) (continued)		
◆	2. Tank-truck tanks are filled with non-gasoline VOCs having a TVP greater than or equal to 0.5 psia under actual storage conditions at a facility subject to 30 TAC § 115.214(a)(1)(C) within the application area.	<input type="checkbox"/> YES <input type="checkbox"/> NO <input type="checkbox"/> N/A
◆	3. Tank-truck tanks are filled with, or emptied of, gasoline at a facility that is subject to 30 TAC § 115.214(b)(1)(C) or 115.224(2) within the application area.	<input type="checkbox"/> YES <input type="checkbox"/> NO <input type="checkbox"/> N/A
G. Control of Vehicle Refueling Emissions (Stage II) at Motor Vehicle Fuel Dispensing Facilities		
◆	1. The application area includes one or more motor vehicle fuel dispensing facilities and gasoline is transferred from a stationary storage container into motor vehicle fuel tanks. <i>If the response to Question III.G.1 is "NO" or "N/A," go to Section III.H.</i>	<input type="checkbox"/> YES <input checked="" type="checkbox"/> NO <input type="checkbox"/> N/A
◆	2. The application area includes facilities that began construction on or after November 15, 1992 and prior to May 16, 2012.	<input type="checkbox"/> YES <input type="checkbox"/> NO
◆	3. The application area includes facilities that began construction prior to November 15, 1992. <i>If the responses to Questions III.G.2 and Question III.G.3 are both "NO," go to Section III.H.</i>	<input type="checkbox"/> YES <input type="checkbox"/> NO
◆	4. The application area includes only facilities that have a monthly throughput of less than 10,000 gallons of gasoline.	<input type="checkbox"/> YES <input type="checkbox"/> NO
◆	5. The decommissioning of all Stage II vapor recovery control equipment located in the application area has been completed and the decommissioning notice submitted.	<input type="checkbox"/> YES <input type="checkbox"/> NO <input type="checkbox"/> N/A

Texas Commission on Environmental Quality
Application Area-Wide Applicability Determinations and General Information
Form OP-REQ1
Federal Operating Permit Program

Date:	08/07/2024
Permit No.:	
RN No.:	RN111340964

For SOP applications, answer ALL questions unless otherwise directed.

◆ *For GOP applications, answer ONLY these questions unless otherwise directed.*

Form OP-REQ1: Page 9	
III. Title 30 TAC Chapter 115 - Control of Air Pollution from Volatile Organic Compounds (continued)	
H. Control Of Reid Vapor Pressure (RVP) of Gasoline	
◆ 1. The application area includes stationary tanks, reservoirs, or other containers holding gasoline that may ultimately be used in a motor vehicle in El Paso County. <i>If the response to Question III.H.1 is "NO" or "N/A," go to Section III.I.</i>	<input type="checkbox"/> YES <input type="checkbox"/> NO <input checked="" type="checkbox"/> N/A
◆ 2. The application area includes stationary tanks, reservoirs, or other containers holding gasoline that will be used exclusively for the fueling of agricultural implements.	<input type="checkbox"/> YES <input type="checkbox"/> NO
◆ 3. The application area includes a motor vehicle fuel dispensing facility.	<input type="checkbox"/> YES <input type="checkbox"/> NO
◆ 4. The application area includes stationary tanks, reservoirs, or other containers holding gasoline and having a nominal capacity of 500 gallons or less.	<input type="checkbox"/> YES <input type="checkbox"/> NO
I. Process Unit Turnaround and Vacuum-Producing Systems in Petroleum Refineries	
1. The application area is located at a petroleum refinery.	<input type="checkbox"/> YES <input checked="" type="checkbox"/> NO
J. Surface Coating Processes (Complete this section for GOP applications only.)	
◆ 1. Surface coating operations (other than those performed on equipment located on-site and in-place) that meet the exemption specified in 30 TAC § 115.427(3)(A) or 115.427(7) are performed in the application area.	<input type="checkbox"/> YES <input type="checkbox"/> NO <input type="checkbox"/> N/A

Texas Commission on Environmental Quality
Application Area-Wide Applicability Determinations and General Information
Form OP-REQ1
Federal Operating Permit Program

Date:	08/07/2024
Permit No.:	
RN No.:	RN111340964

For SOP applications, answer ALL questions unless otherwise directed.

◆ *For GOP applications, answer ONLY these questions unless otherwise directed.*

Form OP-REQ1: Page 10	
III. Title 30 TAC Chapter 115 - Control of Air Pollution from Volatile Organic Compounds (continued)	
K. Cutback Asphalt	
1. Conventional cutback asphalt containing VOC solvents for the paving of roadways, driveways, or parking lots, is used or specified for use in the application area by a state, municipal, or county agency. <i>If the response to Question III.K.1 is "N/A," go to Section III.L.</i>	<input type="checkbox"/> YES <input checked="" type="checkbox"/> NO <input type="checkbox"/> N/A
2. The use, application, sale, or offering for sale of conventional cutback asphalt containing VOC solvents for the paving of roadways, driveways, or parking lots occurs in the application area.	<input checked="" type="checkbox"/> YES <input type="checkbox"/> NO <input type="checkbox"/> N/A
3. Asphalt emulsion is used or produced within the application area.	<input checked="" type="checkbox"/> YES <input type="checkbox"/> NO
4. The application area is using an alternate control requirement as specified in 30 TAC § 115.513. <i>If the response to Question III.K.4 is "NO," go to Section III.L.</i>	<input type="checkbox"/> YES <input checked="" type="checkbox"/> NO
5. The application area uses, applies, sells, or offers for sale asphalt concrete, made with cutback asphalt, that meets the exemption specified in 30 TAC § 115.517(1).	<input type="checkbox"/> YES <input type="checkbox"/> NO
6. The application area uses, applies, sells, or offers for sale cutback asphalt that is used solely as a penetrating prime coat.	<input type="checkbox"/> YES <input type="checkbox"/> NO
7. The applicant using cutback asphalt is a state, municipal, or county agency.	<input type="checkbox"/> YES <input type="checkbox"/> NO
L. Degassing of Storage Tanks, Transport Vessels and Marine Vessels	
◆ 1. The application area includes degassing operations for stationary, marine, and/or transport vessels. <i>If the response to Question III.L.1 is "NO" or "N/A," go to Section III.M.</i>	<input type="checkbox"/> YES <input checked="" type="checkbox"/> NO <input type="checkbox"/> N/A
◆ 2. Degassing of only ocean-going, self-propelled VOC marine vessels is performed in the application area. <i>If the response to Question III.L.2 is "YES," go to Section III.M.</i>	<input type="checkbox"/> YES <input type="checkbox"/> NO <input type="checkbox"/> N/A

Texas Commission on Environmental Quality
Application Area-Wide Applicability Determinations and General Information
Form OP-REQ1
Federal Operating Permit Program

Date:	08/07/2024
Permit No.:	
RN No.:	RN111340964

For SOP applications, answer ALL questions unless otherwise directed.

◆ *For GOP applications, answer ONLY these questions unless otherwise directed.*

Form OP-REQ1: Page 11		
III. Title 30 TAC Chapter 115 - Control of Air Pollution from Volatile Organic Compounds (continued)		
L. Degassing of Storage Tanks, Transport Vessels and Marine Vessels (continued)		
◆	3. Degassing of stationary VOC storage vessels with a nominal storage capacity of 1,000,000 gallons or more and a vapor space partial pressure greater than or equal to 0.5 psia of VOC is performed in the application area.	<input type="checkbox"/> YES <input type="checkbox"/> NO <input type="checkbox"/> N/A
◆	4. Degassing of stationary VOC storage vessels with a nominal storage capacity of 250,000 gallons or more, or a nominal storage capacity of 75,000 gallons and storing materials with a true vapor pressure greater than 2.6 psia, and a vapor space partial pressure greater than or equal to 0.5 psia of VOC is performed in the application area.	<input type="checkbox"/> YES <input type="checkbox"/> NO <input type="checkbox"/> N/A
◆	5. Degassing of VOC transport vessels with a nominal storage capacity of 8,000 gallons or more and a vapor space partial pressure greater than or equal to 0.5 psia of VOC is performed in the application area.	<input type="checkbox"/> YES <input type="checkbox"/> NO
◆	6. Degassing of VOC marine vessels with a nominal storage capacity of 10,000 barrels (420,000 gallons) or more and a vapor space partial pressure greater than or equal to 0.5 psia of VOC is performed in the application area.	<input type="checkbox"/> YES <input type="checkbox"/> NO <input type="checkbox"/> N/A
◆	7. Degassing of VOC marine vessels with a nominal storage capacity of 10,000 barrels (420,000 gallons) and a vapor space partial pressure \geq 0.5 psia that have sustained damage as specified in 30 TAC § 115.547(5) is performed in the application area.	<input type="checkbox"/> YES <input type="checkbox"/> NO <input type="checkbox"/> N/A
M. Petroleum Dry Cleaning Systems		
◆	1. The application area contains one or more petroleum dry cleaning facilities that use petroleum based solvents.	<input type="checkbox"/> YES <input checked="" type="checkbox"/> NO <input type="checkbox"/> N/A

Texas Commission on Environmental Quality
Application Area-Wide Applicability Determinations and General Information
Form OP-REQ1
Federal Operating Permit Program

Date:	08/07/2024
Permit No.:	
RN No.:	RN111340964

For SOP applications, answer ALL questions unless otherwise directed.

◆ *For GOP applications, answer ONLY these questions unless otherwise directed.*

Form OP-REQ1: Page 12	
III. Title 30 TAC Chapter 115 - Control of Air Pollution from Volatile Organic Compounds (continued)	
N. Vent Gas Control (Highly-reactive volatile organic compounds (HRVOC))	
1. The application area includes one or more vent gas streams containing HRVOC.	<input type="checkbox"/> YES <input checked="" type="checkbox"/> NO <input type="checkbox"/> N/A
2. The application area includes one or more flares that emit or have the potential to emit HRVOC. <i>If the responses to Questions III.N.1 and III.N.2 are both "NO" or "N/A," go to Section III.O. If the response to Question III.N.1 is "YES," continue with Question III.N.3.</i>	<input type="checkbox"/> YES <input checked="" type="checkbox"/> NO <input type="checkbox"/> N/A
3. All vent streams in the application area that are routed to a flare contain less than 5.0% HRVOC by weight at all times.	<input type="checkbox"/> YES <input type="checkbox"/> NO
4. All vent streams in the application area that are not routed to a flare contain less than 100 ppmv HRVOC at all times. <i>If the responses to Questions III.N.3 and III.N.4 are both "NO," go to Section III.O.</i>	<input type="checkbox"/> YES <input type="checkbox"/> NO
5. The application area contains pressure relief valves that are not controlled by a flare.	<input type="checkbox"/> YES <input type="checkbox"/> NO
6. The application area has at least one vent stream which has no potential to emit HRVOC.	<input type="checkbox"/> YES <input type="checkbox"/> NO
7. The application area has vent streams from a source described in 30 TAC § 115.727(c)(3)(A) - (H).	<input type="checkbox"/> YES <input type="checkbox"/> NO
O. Cooling Tower Heat Exchange Systems (HRVOC)	
1. The application area includes one or more cooling tower heat exchange systems that emit or have the potential to emit HRVOC.	<input type="checkbox"/> YES <input checked="" type="checkbox"/> NO <input type="checkbox"/> N/A

Texas Commission on Environmental Quality
Application Area-Wide Applicability Determinations and General Information
Form OP-REQ1
Federal Operating Permit Program

Date:	08/07/2024
Permit No.:	
RN No.:	RN111340964

For SOP applications, answer ALL questions unless otherwise directed.

◆ *For GOP applications, answer ONLY these questions unless otherwise directed.*

Form OP-REQ1: Page 13	
IV. Title 30 TAC Chapter 117 - Control of Air Pollution from Nitrogen Compounds	
A. Applicability	
◆ 1. The application area is located in the Houston/Galveston/Brazoria, Beaumont/Port Arthur, or Dallas/Fort Worth Eight-Hour area. <i>For SOP applications, if the response to Question IV.A.1 is "YES," complete Sections IV.B - IV.F and IV.H.</i> <i>For GOP applications for GOPs 511, 512, 513, or 514, if the response to Question IV.A.1 is "YES," go to Section IV.F.</i> <i>For GOP applications for GOP 517, if the response to Question IV.A.1 is "YES," complete Sections IV.C and IV.F.</i> <i>For GOP applications, if the response to Question IV.A.1 is "NO," go to Section VI.</i>	<input checked="" type="checkbox"/> YES <input type="checkbox"/> NO
2. The application area is located in Bexar, Comal, Ellis, Hays, or McLennan County and includes a cement kiln. <i>If the response to Question IV.A.2 is "YES," go to Question IV.H.1.</i>	<input type="checkbox"/> YES <input checked="" type="checkbox"/> NO
3. The application area includes a utility electric generator in an east or central Texas county. <i>See instructions for a list of counties included.</i> <i>If the response to Question IV.A.3 is "YES," go to Question IV.G.1.</i> <i>If the responses to Questions IV.A.1 - 3 are all "NO," go to Question IV.H.1.</i>	<input type="checkbox"/> YES <input checked="" type="checkbox"/> NO
B. Utility Electric Generation in Ozone Nonattainment Areas	
1. The application area includes units specified in 30 TAC §§ 117.1000, 117.1200, or 117.1300. <i>If the response to Question IV.B.1 is "NO," go to Question IV.C.1.</i>	<input type="checkbox"/> YES <input checked="" type="checkbox"/> NO
2. The application area is complying with a System Cap in 30 TAC §§ 117.1020 or 117.1220.	<input type="checkbox"/> YES <input type="checkbox"/> NO

Texas Commission on Environmental Quality
Application Area-Wide Applicability Determinations and General Information
Form OP-REQ1
Federal Operating Permit Program

Date:	08/07/2024
Permit No.:	
RN No.:	RN111340964

For SOP applications, answer ALL questions unless otherwise directed.

◆ *For GOP applications, answer ONLY these questions unless otherwise directed.*

Form OP-REQ1: Page 14	
IV. Title 30 TAC Chapter 117 - Control of Air Pollution from Nitrogen Compounds (continued)	
C. Commercial, Institutional, and Industrial Sources in Ozone Nonattainment Areas	
◆ 1. The application area is located at a site subject to 30 TAC Chapter 117, Subchapter B and includes units specified in 30 TAC §§ 117.100, 117.300, or 117.400. <i>For SOP applications, if the response to Question IV.C.1 is "NO," go to Question IV.D.1. For GOP applications for GOP 517, if the response to Question IV.C.1 is "NO," go to Section IV.F.</i>	<input checked="" type="checkbox"/> YES <input type="checkbox"/> NO
◆ 2. The application area is located at a site that was a major source of NO _x before November 15, 1992.	<input type="checkbox"/> YES <input checked="" type="checkbox"/> NO <input type="checkbox"/> N/A
◆ 3. The application area includes an electric generating facility required to comply with the System Cap in 30 TAC § 117.320.	<input checked="" type="checkbox"/> YES <input type="checkbox"/> NO
D. Adipic Acid Manufacturing	
1. The application area is located at, or part of, an adipic acid production unit.	<input type="checkbox"/> YES <input checked="" type="checkbox"/> NO <input type="checkbox"/> N/A
E. Nitric Acid Manufacturing - Ozone Nonattainment Areas	
1. The application area is located at, or part of, a nitric acid production unit.	<input type="checkbox"/> YES <input checked="" type="checkbox"/> NO <input type="checkbox"/> N/A
F. Combustion Control at Minor Sources in Ozone Nonattainment Areas - Boilers, Process Heaters, Stationary Engines and Gas Turbines	
◆ 1. The application area is located at a site that is a minor source of NO _x in the Houston/Galveston/Brazoria or Dallas/Fort Worth Eight-Hour areas (except for Wise County). <i>For SOP applications, if the response to Question IV.F.1 is "NO," go to Question IV.G.1. For GOP applications, if the response to Question IV.F.1 is "NO," go to Section VI.</i>	<input type="checkbox"/> YES <input checked="" type="checkbox"/> NO
◆ 2. The application area is located in the Houston/Galveston/Brazoria area and has units that qualify for an exemption under 30 TAC § 117.2003(a).	<input type="checkbox"/> YES <input type="checkbox"/> NO
◆ 3. The application area is located in the Houston/Galveston/Brazoria area and has units that qualify for an exemption under 30 TAC § 117.2003(b).	<input type="checkbox"/> YES <input type="checkbox"/> NO

Texas Commission on Environmental Quality
Application Area-Wide Applicability Determinations and General Information
Form OP-REQ1
Federal Operating Permit Program

Date:	08/07/2024
Permit No.:	
RN No.:	RN111340964

For SOP applications, answer ALL questions unless otherwise directed.

◆ *For GOP applications, answer ONLY these questions unless otherwise directed.*

Form OP-REQ1: Page 15		
IV. Title 30 TAC Chapter 117 - Control of Air Pollution from Nitrogen Compounds (continued)		
F. Combustion Control at Minor Sources in Ozone Nonattainment Areas - Boilers, Process Heaters, Stationary Engines and Gas Turbines (continued)		
◆	4. The application area is located in the Dallas/Fort Worth Eight-Hour area (except for Wise County) and has units that qualify for an exemption under 30 TAC § 117.2103.	<input type="checkbox"/> YES <input type="checkbox"/> NO
◆	5. The application area has units subject to the emission specifications under 30 TAC §§ 117.2010 or 30 TAC § 117.2110.	<input type="checkbox"/> YES <input type="checkbox"/> NO
	6. The application area has a unit that has been approved for alternative case specific specifications (ACSS) in 30 TAC § 117.2025 or 30 TAC § 117.2125. <i>If the response to Question IV.F.6 is "NO," go to Section IV.G.</i>	<input type="checkbox"/> YES <input type="checkbox"/> NO
	7. An ACSS for carbon monoxide (CO) has been approved?	<input type="checkbox"/> YES <input type="checkbox"/> NO
	8. An ACSS for ammonia (NH ₃) has been approved?	<input type="checkbox"/> YES <input type="checkbox"/> NO
	9. Provide the Permit Number(s) and authorization/issuance date(s) of the NSR project(s) that incorporates an ACSS below.	
G. Utility Electric Generation in East and Central Texas		
	1. The application area includes utility electric power boilers and/or stationary gas turbines (including duct burners used in turbine exhaust ducts) that were placed into service before December 31, 1995. <i>If the response to Question IV.G.1 is "NO," go to Question IV.H.1.</i>	<input type="checkbox"/> YES <input checked="" type="checkbox"/> NO
	2. The application area is complying with the System Cap in 30 TAC § 117.3020.	<input type="checkbox"/> YES <input type="checkbox"/> NO
H. Multi-Region Combustion Control - Water Heaters, Small Boilers, and Process Heaters		
	1. The application area includes a manufacturer, distributor, retailer or installer of natural gas fired water heaters, boilers or process heaters with a maximum rated capacity of 2.0 MMBtu/hr or less. <i>If the response to question IV.H.1 is "NO," go to Section V.</i>	<input type="checkbox"/> YES <input checked="" type="checkbox"/> NO
	2. All water heaters, boilers or process heaters manufactured, distributed, retailed or installed qualify for an exemption under 30 TAC § 117.3203.	<input type="checkbox"/> YES <input type="checkbox"/> NO

Texas Commission on Environmental Quality
Application Area-Wide Applicability Determinations and General Information
Form OP-REQ1
Federal Operating Permit Program

Date:	08/07/2024
Permit No.:	
RN No.:	RN111340964

For SOP applications, answer ALL questions unless otherwise directed.

◆ *For GOP applications, answer ONLY these questions unless otherwise directed.*

Form OP-REQ1: Page 16	
V. Title 40 Code of Federal Regulations Part 59 (40 CFR Part 59) - National Volatile Organic Compound Emission Standards for Consumer and Commercial Products	
A. Subpart B - National Volatile Organic Compound Emission Standards for Automobile Refinish Coatings	
1. The application area manufactures automobile refinishing coatings or coating components and sells or distributes these coatings or coating components in the United States.	<input type="checkbox"/> YES <input checked="" type="checkbox"/> NO
2. The application area imports automobile refinishing coatings or coating components, manufactured on or after January 11, 1999, and sells or distributes these coatings or coating components in the United States. <i>If the responses to Questions V.A.1 and V.A.2 are both "NO," go to Section V.B.</i>	<input type="checkbox"/> YES <input checked="" type="checkbox"/> NO
3. All automobile refinishing coatings or coating components manufactured or imported by the application area meet one or more of the exemptions specified in 40 CFR § 59.100(c)(1) - (6).	<input type="checkbox"/> YES <input type="checkbox"/> NO
B. Subpart C - National Volatile Organic Compound Emission Standards for Consumer Products	
1. The application area manufactures consumer products for sale or distribution in the United States.	<input type="checkbox"/> YES <input checked="" type="checkbox"/> NO
2. The application area imports consumer products manufactured on or after December 10, 1998 and sells or distributes these consumer products in the United States.	<input type="checkbox"/> YES <input checked="" type="checkbox"/> NO
3. The application area is a distributor of consumer products whose name appears on the label of one or more of the products. <i>If the responses to Questions V.B.1 - V.B.3 are all "NO," go to Section V.C.</i>	<input type="checkbox"/> YES <input checked="" type="checkbox"/> NO
4. All consumer products manufactured, imported, or distributed by the application area meet one or more of the exemptions specified in 40 CFR § 59.201(c)(1) - (7).	<input type="checkbox"/> YES <input type="checkbox"/> NO

Texas Commission on Environmental Quality
Application Area-Wide Applicability Determinations and General Information
Form OP-REQ1
Federal Operating Permit Program

Date:	08/07/2024
Permit No.:	
RN No.:	RN111340964

For SOP applications, answer ALL questions unless otherwise directed.

◆ *For GOP applications, answer ONLY these questions unless otherwise directed.*

Form OP-REQ1: Page 17	
V. Title 40 Code of Federal Regulations Part 59 (40 CFR Part 59) - National Volatile Organic Compound Emission Standards for Consumer and Commercial Products (continued)	
C. Subpart D - National Volatile Organic Compound Emission Standards for Architectural Coatings	
1. The application area manufactures or imports architectural coatings for sale or distribution in the United States.	<input type="checkbox"/> YES <input checked="" type="checkbox"/> NO
2. The application area manufactures or imports architectural coatings that are registered under the Federal Insecticide, Fungicide, and Rodenticide Act. <i>If the responses to Questions V.C.1-2 are both "NO," go to Section V.D.</i>	<input type="checkbox"/> YES <input checked="" type="checkbox"/> NO
3. All architectural coatings manufactured or imported by the application area meet one or more of the exemptions specified in 40 CFR §59.400(c)(1)-(5).	<input type="checkbox"/> YES <input type="checkbox"/> NO
D. Subpart E - National Volatile Organic Compound Emission Standards for Aerosol Coatings	
1. The application area manufactures or imports aerosol coating products for sale or distribution in the United States.	<input type="checkbox"/> YES <input checked="" type="checkbox"/> NO
2. The application area is a distributor of aerosol coatings for resale or distribution in the United States.	<input type="checkbox"/> YES <input checked="" type="checkbox"/> NO
E. Subpart F - Control of Evaporative Emissions From New and In-Use Portable Fuel Containers	
1. The application area manufactures or imports portable fuel containers for sale or distribution in the United States. <i>If the response to Question V.E.1 is "NO," go to Section VI.</i>	<input type="checkbox"/> YES <input checked="" type="checkbox"/> NO
2. All portable fuel containers manufactured or imported by the application area meet one or more of the exemptions specified in 40 CFR § 59.605(a) - (c).	<input type="checkbox"/> YES <input type="checkbox"/> NO
VI. Title 40 Code of Federal Regulations Part 60 - New Source Performance Standards	
A. Applicability	
◆ 1. The application area includes a unit(s) that is subject to one or more 40 CFR Part 60 subparts. <i>If the response to Question VI.A.1 is "NO," go to Section VII.</i>	<input checked="" type="checkbox"/> YES <input type="checkbox"/> NO

Texas Commission on Environmental Quality
Application Area-Wide Applicability Determinations and General Information
Form OP-REQ1
Federal Operating Permit Program

Date:	08/07/2024
Permit No.:	
RN No.:	RN111340964

For SOP applications, answer ALL questions unless otherwise directed.

◆ *For GOP applications, answer ONLY these questions unless otherwise directed.*

Form OP-REQ1: Page 18	
VI. Title 40 Code of Federal Regulations Part 60 - New Source Performance Standards (continued)	
B. Subpart Y - Standards of Performance for Coal Preparation and Processing Plants	
1. The application area is located at a coal preparation and processing plant. <i>If the response to Question VI.B.1 is "NO," go to Section VI.C.</i>	<input type="checkbox"/> YES <input checked="" type="checkbox"/> NO
2. The coal preparation and processing plant has a design capacity greater than 200 tons per day (tpd). <i>If the response to Question VI.B.2 is "NO," go to Section VI.C.</i>	<input type="checkbox"/> YES <input type="checkbox"/> NO
3. The plant has an option to enforceably limit its operating level to less than 200 tpd and is choosing this option. <i>If the response to Question VI.B.3 is "YES," go to Section VI.C.</i>	<input type="checkbox"/> YES <input type="checkbox"/> NO
4. The plant contains an open storage pile, as defined in § 60.251, as an affected facility. <i>If the response to Question VI.B.4 is "NO," go to Section VI.C.</i>	<input type="checkbox"/> YES <input type="checkbox"/> NO
5. The open storage pile was constructed, reconstructed or modified after May 27, 2009.	<input type="checkbox"/> YES <input type="checkbox"/> NO
C. Subpart GG - Standards of Performance for Stationary Gas Turbines (GOP applicants only)	
◆ 1. The application area includes one or more stationary gas turbines that have a heat input at peak load greater than or equal to 10 MMBtu/hr (10.7GJ/hr), based on the lower heating value of the fuel fired. <i>If the response to Question VI.C.1 is "NO" or "N/A," go to Section VI.D.</i>	<input type="checkbox"/> YES <input type="checkbox"/> NO <input type="checkbox"/> N/A
◆ 2. One or more of the affected facilities were constructed, modified, or reconstructed after October 3, 1977 and prior to February 19, 2005. <i>If the response to Question VI.C.2 is "NO," go to Section VI.D.</i>	<input type="checkbox"/> YES <input type="checkbox"/> NO
◆ 3. One or more stationary gas turbines in the application area are using a previously approved alternative fuel monitoring schedule as specified in 40 CFR § 60.334(h)(4).	<input type="checkbox"/> YES <input type="checkbox"/> NO
◆ 4. The exemption specified in 40 CFR § 60.332(e) is being utilized for one or more stationary gas turbines in the application area.	<input type="checkbox"/> YES <input type="checkbox"/> NO

Texas Commission on Environmental Quality
Application Area-Wide Applicability Determinations and General Information
Form OP-REQ1
Federal Operating Permit Program

Date:	08/07/2024
Permit No.:	
RN No.:	RN111340964

For SOP applications, answer ALL questions unless otherwise directed.

◆ *For GOP applications, answer ONLY these questions unless otherwise directed.*

Form OP-REQ1: Page 19		
VI. Title 40 Code of Federal Regulations Part 60 - New Source Performance Standards (continued)		
C. Subpart GG - Standards of Performance for Stationary Gas Turbines (GOP applicants only) (continued)		
◆	5. One or more stationary gas turbines subject to 40 CFR Part 60, Subpart GG in the application area is injected with water or steam for the control of nitrogen oxides.	<input type="checkbox"/> YES <input type="checkbox"/> NO
D. Subpart XX - Standards of Performance for Bulk Gasoline Terminals		
	1. The application area includes bulk gasoline terminal loading racks. <i>If the response to Question VI.D.1 is "NO," go to Section VI.E.</i>	<input type="checkbox"/> YES <input checked="" type="checkbox"/> NO <input type="checkbox"/> N/A
	2. One or more of the loading racks were constructed or modified after December 17, 1980, and are not subject to 40 CFR Part 63, Subpart CC.	<input type="checkbox"/> YES <input type="checkbox"/> NO
E. Subpart LLL - Standards of Performance for Onshore Natural Gas Processing: Sulfur Dioxide (SO₂) Emissions		
◆	1. The application area includes affected facilities identified in 40 CFR § 60.640(a) that process natural gas (onshore). <i>For SOP applications, if the response to Question VI.E.1 is "NO," go to Section VI.F. For GOP applications, if the response to Question VI.E.1 is "NO" or "N/A," go to Section VI.H.</i>	<input type="checkbox"/> YES <input checked="" type="checkbox"/> NO
◆	2. The affected facilities commenced construction or modification after January 20, 1984 and on or before August 23, 2011. <i>For SOP applications, if the response to Question VI.E.2 is "NO," go to Section VI.F. For GOP applications, if the response to Question VI.E.2 is "NO," go to Section VI.H.</i>	<input type="checkbox"/> YES <input type="checkbox"/> NO
◆	3. The application area includes a gas sweetening unit with a design capacity greater than or equal to 2 long tons per day (LTPD) of hydrogen sulfide but operates at less than 2 LTPD. <i>For SOP applications, if the response to Question VI.E.3 is "NO," go to Section VI.F. For GOP applications, if the response to Question VI.E.3 is "NO," go to Section VI.H.</i>	<input type="checkbox"/> YES <input type="checkbox"/> NO

Texas Commission on Environmental Quality
Application Area-Wide Applicability Determinations and General Information
Form OP-REQ1
Federal Operating Permit Program

Date:	08/07/2024
Permit No.:	
RN No.:	RN111340964

For SOP applications, answer ALL questions unless otherwise directed.

◆ *For GOP applications, answer ONLY these questions unless otherwise directed.*

Form OP-REQ1: Page 20	
VI. Title 40 Code of Federal Regulations Part 60 - New Source Performance Standards (continued)	
E. Subpart LLL - Standards of Performance for Onshore Natural Gas Processing: Sulfur Dioxide (SO₂) Emissions (continued)	
◆	<div style="display: flex; justify-content: space-between;"> <div style="width: 75%;"> <p>4. Federally enforceable operating limits have been established in the preconstruction authorization limiting the gas sweetening unit to less than 2 LTPD.</p> <p><i>For SOP applications, if the response to Question VI.E.4. is "NO," go to Section VI.F. For GOP applications, if the response to Question VI.E.4. is "NO," go to Section VI.H.</i></p> </div> <div style="width: 20%; text-align: right;"> <input type="checkbox"/> YES <input type="checkbox"/> NO </div> </div>
◆	<p>5. Please provide the Unit ID(s) for the gas sweetening unit(s) that have established federally enforceable operating limits in the space provided below.</p>
F. Subpart OOO - Standards of Performance for Nonmetallic Mineral Processing Plants	
	<div style="display: flex; justify-content: space-between;"> <div style="width: 75%;"> <p>1. The application area includes affected facilities identified in 40 CFR § 60.670(a)(1) that are located at a fixed or portable nonmetallic mineral processing plant.</p> <p><i>If the response to Question VI.F.1 is "NO," go to Section VI.G.</i></p> </div> <div style="width: 20%; text-align: right;"> <input type="checkbox"/> YES <input checked="" type="checkbox"/> NO </div> </div>
	<div style="display: flex; justify-content: space-between;"> <div style="width: 75%;"> <p>2. Affected facilities identified in 40 CFR § 60.670(a)(1) and located in the application area are subject to 40 CFR Part 60, Subpart OOO.</p> </div> <div style="width: 20%; text-align: right;"> <input type="checkbox"/> YES <input type="checkbox"/> NO </div> </div>
G. Subpart QQQ - Standards of Performance for VOC Emissions from Petroleum Refinery Wastewater Systems	
	<div style="display: flex; justify-content: space-between;"> <div style="width: 75%;"> <p>1. The application area is located at a petroleum refinery and includes one or more of the affected facilities identified in 40 CFR § 60.690(a)(2) - (4) for which construction, modification, or reconstruction was commenced after May 4, 1987.</p> <p><i>If the response to Question VI.G.1 is "NO," go to Section VI.H.</i></p> </div> <div style="width: 20%; text-align: right;"> <input type="checkbox"/> YES <input checked="" type="checkbox"/> NO </div> </div>
	<div style="display: flex; justify-content: space-between;"> <div style="width: 75%;"> <p>2. The application area includes storm water sewer systems.</p> </div> <div style="width: 20%; text-align: right;"> <input type="checkbox"/> YES <input type="checkbox"/> NO </div> </div>

Texas Commission on Environmental Quality
Application Area-Wide Applicability Determinations and General Information
Form OP-REQ1
Federal Operating Permit Program

Date:	08/07/2024
Permit No.:	
RN No.:	RN111340964

For SOP applications, answer ALL questions unless otherwise directed.

◆ *For GOP applications, answer ONLY these questions unless otherwise directed.*

Form OP-REQ1: Page 21	
VI. Title 40 Code of Federal Regulations Part 60 - New Source Performance Standards (continued)	
G. Subpart QQQ - Standards of Performance for VOC Emissions from Petroleum Refinery Wastewater Systems (continued)	
3. The application area includes ancillary equipment which is physically separate from the wastewater system and does not come in contact with or store oily wastewater.	<input type="checkbox"/> YES <input type="checkbox"/> NO
4. The application area includes non-contact cooling water systems.	<input type="checkbox"/> YES <input type="checkbox"/> NO
5. The application area includes individual drain systems. <i>If the response to Question VI.G.5 is "NO," go to Section VI.H.</i>	<input type="checkbox"/> YES <input type="checkbox"/> NO
6. The application area includes one or more individual drain systems that meet the exemption specified in 40 CFR § 60.692-2(d).	<input type="checkbox"/> YES <input type="checkbox"/> NO
7. The application area includes completely closed drain systems.	<input type="checkbox"/> YES <input type="checkbox"/> NO
H. Subpart AAAA - Standards of Performance for Small Municipal Waste Incineration Units for Which Construction Commenced After August 30, 1999 or for Which Modification or Reconstruction Commenced on or After June 6, 2004	
◆ 1. The application area includes at least one small municipal waste incineration unit, other than an air curtain incinerator. <i>If the response to Question VI.H.1. is "N/A," go to Section VI.I. If the response to Question VI.H.1 is "NO," go to Question VI.H.4.</i>	<input type="checkbox"/> YES <input checked="" type="checkbox"/> NO <input type="checkbox"/> N/A
◆ 2. The application area includes at least one small municipal waste incineration unit, other than an air curtain incinerator, constructed after August 30, 1999 or modified or reconstructed on or after June 6, 2006.	<input type="checkbox"/> YES <input type="checkbox"/> NO
◆ 3. The application area includes at least one small municipal waste incineration unit, other than an air curtain incinerator, constructed before August 30, 1999 and not modified or reconstructed on or after June 6, 2006.	<input type="checkbox"/> YES <input type="checkbox"/> NO
◆ 4. The application area includes at least one air curtain incinerator. <i>If the response to Question VI.H.4 is "NO," go to Section VI.I.</i>	<input type="checkbox"/> YES <input checked="" type="checkbox"/> NO

Texas Commission on Environmental Quality
Application Area-Wide Applicability Determinations and General Information
Form OP-REQ1
Federal Operating Permit Program

Date:	08/07/2024
Permit No.:	
RN No.:	RN111340964

For SOP applications, answer ALL questions unless otherwise directed.

◆ *For GOP applications, answer ONLY these questions unless otherwise directed.*

Form OP-REQ1: Page 22	
VI. Title 40 Code of Federal Regulations Part 60 - New Source Performance Standards (continued)	
H. Subpart AAAA - Standards of Performance for Small Municipal Waste Incineration Units for Which Construction Commenced After August 30, 1999 or for Which Modification or Reconstruction Commenced on or After June 6, 2004 (continued)	
◆ 5. The application area includes at least one air curtain incinerator constructed after August 30, 1999 or modified or reconstructed on or after June 6, 2006. <i>If the response to Question VI.H.5 is "NO," go to Question VI.H.7.</i>	<input type="checkbox"/> YES <input type="checkbox"/> NO
◆ 6. All air curtain incinerators constructed after August 30, 1999 or modified or reconstructed on or after June 6, 2006 combust only yard waste.	<input type="checkbox"/> YES <input type="checkbox"/> NO
◆ 7. The application area includes at least one air curtain incinerator constructed before August 30, 1999 and not modified or reconstructed on or after June 6, 2006.	<input type="checkbox"/> YES <input type="checkbox"/> NO
◆ 8. All air curtain incinerators constructed before August 30, 1999 and not modified or reconstructed on or after June 6, 2006 combust only yard waste.	<input type="checkbox"/> YES <input type="checkbox"/> NO
I. Subpart CCCC - Standards of Performance for Commercial and Industrial Solid Waste Incineration Units for Which Construction Commenced After November 30, 1999 or for Which Modification or Reconstruction Commenced on or After June 1, 2001	
◆ 1. The application area includes at least one commercial or industrial solid waste incineration unit, other than an air curtain incinerator. <i>If the response to Question VI.I.1 is "N/A," go to Section VI.J. If the response to Question VI.I.1 is "NO," go to Question VI.I.4.</i>	<input type="checkbox"/> YES <input checked="" type="checkbox"/> NO <input type="checkbox"/> N/A
◆ 2. The application area includes at least one commercial or industrial solid waste incineration unit, other than an air curtain incinerator, constructed after November 30, 1999 or modified or reconstructed on or after June 1, 2001.	<input type="checkbox"/> YES <input type="checkbox"/> NO

Texas Commission on Environmental Quality
Application Area-Wide Applicability Determinations and General Information
Form OP-REQ1
Federal Operating Permit Program

Date:	08/07/2024
Permit No.:	
RN No.:	RN111340964

For SOP applications, answer ALL questions unless otherwise directed.

◆ *For GOP applications, answer ONLY these questions unless otherwise directed.*

Form OP-REQ1: Page 23		
VI. Title 40 Code of Federal Regulations Part 60 - New Source Performance Standards (continued)		
I. Subpart CCCC - Standards of Performance for Commercial and Industrial Solid Waste Incineration Units for Which Construction Commenced After November 30, 1999 or for Which Modification or Reconstruction Commenced on or After June 1, 2001 (continued)		
◆	3. The application area includes at least one commercial or industrial solid waste incineration unit, other than an air curtain incinerator, constructed before November 30, 1999 and not modified or reconstructed on or after June 1, 2001.	<input type="checkbox"/> YES <input type="checkbox"/> NO
◆	4. The application area includes at least one air curtain incinerator. <i>If the response to Question VI.I.4 is "NO," go to Section VI.J.</i>	<input type="checkbox"/> YES <input checked="" type="checkbox"/> NO
◆	5. The application area includes at least one air curtain incinerator, constructed after November 30, 1999 or modified or reconstructed on or after June 1, 2001. <i>If the response to Question VI.I.5 is "NO," go to VI.I.7.</i>	<input type="checkbox"/> YES <input type="checkbox"/> NO
◆	6. All air curtain incinerators constructed after November 30, 1999 or modified or reconstructed on or after June 1, 2001 combust only wood waste, clean lumber, or yard waste or a mixture of these materials.	<input type="checkbox"/> YES <input type="checkbox"/> NO
◆	7. The application area includes at least one air curtain incinerator, constructed before November 30, 1999 and not modified or reconstructed on or after June 1, 2001.	<input type="checkbox"/> YES <input type="checkbox"/> NO
◆	8. All air curtain incinerators constructed before November 30, 1999 and not modified or reconstructed on or after June 1, 2001 combust only wood waste, clean lumber, or yard waste or a mixture of these materials.	<input type="checkbox"/> YES <input type="checkbox"/> NO

Texas Commission on Environmental Quality
Application Area-Wide Applicability Determinations and General Information
Form OP-REQ1
Federal Operating Permit Program

Date:	08/07/2024
Permit No.:	
RN No.:	RN111340964

For SOP applications, answer ALL questions unless otherwise directed.

◆ *For GOP applications, answer ONLY these questions unless otherwise directed.*

Form OP-REQ1: Page 24	
VI. Title 40 Code of Federal Regulations Part 60 - New Source Performance Standards (continued)	
J. Subpart EEEE - Standards of Performance for Other Solid Waste Incineration Units for Which Construction Commenced After December 9, 2004 or for Which Modification or Reconstruction Commenced on or After June 16, 2006	
◆ 1. The application area includes at least one very small municipal waste incineration unit or institutional incineration unit, other than an air curtain incinerator. <i>If the response to Question VI.J.1 is "N/A," go to Section VI.K. If the response to Question VI.J.1 is "NO," go to Question VI.J.4.</i>	<input type="checkbox"/> YES <input checked="" type="checkbox"/> NO <input type="checkbox"/> N/A
◆ 2. The application area includes at least one very small municipal waste incineration unit, other than an air curtain incinerator, constructed after December 9, 2004 or modified or reconstructed on or after June 16, 2006.	<input type="checkbox"/> YES <input type="checkbox"/> NO
◆ 3. The application area includes at least one very small municipal waste incineration unit, other than an air curtain incinerator, constructed before December 9, 2004 and not modified or reconstructed on or after June 16, 2006.	<input type="checkbox"/> YES <input type="checkbox"/> NO
◆ 4. The application area includes at least one air curtain incinerator. <i>If the response to Question VI.J.4 is "NO," go to Section VI.K.</i>	<input type="checkbox"/> YES <input checked="" type="checkbox"/> NO
◆ 5. The application area includes at least one air curtain incinerator constructed after December 9, 2004 or modified or reconstructed on or after June 16, 2006. <i>If the response to Question VI.J.5 is "NO," go to Question VI.J.7.</i>	<input type="checkbox"/> YES <input type="checkbox"/> NO
◆ 6. All air curtain incinerators constructed after December 9, 2004 or modified or reconstructed on or after June 16, 2006 combust only wood waste, clean lumber, or yard waste or a mixture of these materials.	<input type="checkbox"/> YES <input type="checkbox"/> NO
◆ 7. The application area includes at least one air curtain incinerator constructed before December 9, 2004 and not modified or reconstructed on or after June 16, 2006.	<input type="checkbox"/> YES <input type="checkbox"/> NO

Texas Commission on Environmental Quality
Application Area-Wide Applicability Determinations and General Information
Form OP-REQ1
Federal Operating Permit Program

Date:	08/07/2024
Permit No.:	
RN No.:	RN111340964

For SOP applications, answer ALL questions unless otherwise directed.

◆ *For GOP applications, answer ONLY these questions unless otherwise directed.*

Form OP-REQ1: Page 25	
VI. Title 40 Code of Federal Regulations Part 60 - New Source Performance Standards (NSPS) (continued)	
J. Subpart EEEE - Standards of Performance for Other Solid Waste Incineration Units for Which Construction Commenced After December 9, 2004 or for Which Modification or Reconstruction Commenced on or After June 16, 2006 (continued)	
◆	8. All air curtain incinerators constructed before December 9, 2004 and not modified or reconstructed on or after June 16, 2006 combust only wood waste, clean lumber, or yard waste or a mixture of these materials. <input type="checkbox"/> YES <input type="checkbox"/> NO
◆	9. The air curtain incinerator is located at an institutional facility and is a distinct operating unit of the institutional facility that generated the waste. <input type="checkbox"/> YES <input type="checkbox"/> NO
◆	10. The air curtain incinerator burns less than 35 tons per day of wood waste, clean lumber, or yard waste or a mixture of these materials. <input type="checkbox"/> YES <input type="checkbox"/> NO
K. Subpart OOOO - Standards of Performance for Crude Oil and Natural Gas Production, Transmission and Distribution	
◆	1. The application area includes one or more of the onshore affected facilities listed in 40 CFR § 60.5365(a)-(g) that are subject to 40 CFR Part 60, Subpart OOOO. <input type="checkbox"/> YES <input checked="" type="checkbox"/> NO
VII. Title 40 Code of Federal Regulations Part 61 - National Emission Standards for Hazardous Air Pollutants	
A. Applicability	
◆	1. The application area includes a unit(s) that is subject to one or more 40 CFR Part 61 subparts. <i>If the response to Question VII.A.1 is "NO" or "N/A," go to Section VIII.</i> <input type="checkbox"/> YES <input checked="" type="checkbox"/> NO <input type="checkbox"/> N/A
B. Subpart F - National Emission Standard for Vinyl Chloride	
	1. The application area is located at a plant which produces ethylene dichloride by reaction of oxygen and hydrogen chloride with ethylene, vinyl chloride by any process, and/or one or more polymers containing any fraction of polymerized vinyl chloride. <input type="checkbox"/> YES <input type="checkbox"/> NO
C. Subpart J - National Emission Standard for Benzene Emissions for Equipment Leaks (Fugitive Emission Sources) of Benzene (Complete this section for GOP applications only)	
◆	1. The application area includes equipment in benzene service. <input type="checkbox"/> YES <input type="checkbox"/> NO <input type="checkbox"/> N/A

Texas Commission on Environmental Quality
Application Area-Wide Applicability Determinations and General Information
Form OP-REQ1
Federal Operating Permit Program

Date:	08/07/2024
Permit No.:	
RN No.:	RN111340964

For SOP applications, answer ALL questions unless otherwise directed.

◆ *For GOP applications, answer ONLY these questions unless otherwise directed.*

Form OP-REQ1: Page 26	
VII. Title 40 Code of Federal Regulations Part 61 - National Emission Standards for Hazardous Air Pollutants (continued)	
D. Subpart L - National Emission Standard for Benzene Emissions from Coke By-Product Recovery Plants	
1. The application area is located at a coke by-product recovery plant and includes one or more of the affected sources identified in 40 CFR § 61.130(a) - (b). <i>If the response to Question VII.D.1 is "NO," go to Section VII.E.</i>	<input type="checkbox"/> YES <input type="checkbox"/> NO
2. The application area includes equipment in benzene service as determined by 40 CFR § 61.137(b).	<input type="checkbox"/> YES <input type="checkbox"/> NO
3. The application area has elected to comply with the provisions of 40 CFR § 61.243-1 and 40 CFR § 61.243-2.	<input type="checkbox"/> YES <input type="checkbox"/> NO
E. Subpart M - National Emission Standard for Asbestos	
Applicability	
1. The application area includes sources, operations, or activities specified in 40 CFR §§ 61.143, 61.144, 61.146, 61.147, 61.148, or 61.155. <i>If the response to Question VII.E.1 is "NO," go to Section VII.F.</i>	<input type="checkbox"/> YES <input type="checkbox"/> NO
Roadway Construction	
2. The application area includes roadways constructed or maintained with asbestos tailings or asbestos-containing waste material.	<input type="checkbox"/> YES <input type="checkbox"/> NO
Manufacturing Commercial Asbestos	
3. The application area includes a manufacturing operation using commercial asbestos. <i>If the response to Question VII.E.3 is "NO," go to Question VII.E.4.</i>	<input type="checkbox"/> YES <input type="checkbox"/> NO
a. Visible emissions are discharged to outside air from the manufacturing operation	<input type="checkbox"/> YES <input type="checkbox"/> NO
b. An alternative emission control and waste treatment method is being used that has received prior U.S. Environmental Protection Agency (EPA) approval.	<input type="checkbox"/> YES <input type="checkbox"/> NO

Texas Commission on Environmental Quality
Application Area-Wide Applicability Determinations and General Information
Form OP-REQ1
Federal Operating Permit Program

Date:	08/07/2024
Permit No.:	
RN No.:	RN111340964

For SOP applications, answer ALL questions unless otherwise directed.

◆ *For GOP applications, answer ONLY these questions unless otherwise directed.*

Form OP-REQ1: Page 27	
VII. Title 40 Code of Federal Regulations Part 61 - National Emission Standards for Hazardous Air Pollutants (continued)	
E. Subpart M - National Emission Standard for Asbestos (continued)	
<i>Manufacturing Commercial Asbestos (continued)</i>	
c. Asbestos-containing waste material is processed into non-friable forms.	<input type="checkbox"/> YES <input type="checkbox"/> NO
d. Asbestos-containing waste material is adequately wetted.	<input type="checkbox"/> YES <input type="checkbox"/> NO
e. Alternative filtering equipment is being used that has received EPA approval.	<input type="checkbox"/> YES <input type="checkbox"/> NO
f. A high efficiency particulate air (HEPA) filter is being used that is certified to be at least 99.97% efficient for 0.3 micron particles	<input type="checkbox"/> YES <input type="checkbox"/> NO
g. The EPA has authorized the use of wet collectors designed to operate with a unit contacting energy of at least 9.95 kilopascals.	<input type="checkbox"/> YES <input type="checkbox"/> NO
<i>Asbestos Spray Application</i>	
4. The application area includes operations in which asbestos-containing materials are spray applied. <i>If the response to Question VII.E.4 is "NO," go to Question VII.E.5.</i>	<input type="checkbox"/> YES <input type="checkbox"/> NO
a. Asbestos fibers are encapsulated with a bituminous or resinous binder during spraying and are not friable after drying. <i>If the response to Question VII.E.4.a is "YES," go to Question VII.E.5.</i>	<input type="checkbox"/> YES <input type="checkbox"/> NO
b. Spray-on applications on buildings, structures, pipes, and conduits do not use material containing more than 1% asbestos.	<input type="checkbox"/> YES <input type="checkbox"/> NO
c. An alternative emission control and waste treatment method is being used that has received prior EPA approval.	<input type="checkbox"/> YES <input type="checkbox"/> NO

Texas Commission on Environmental Quality
Application Area-Wide Applicability Determinations and General Information
Form OP-REQ1
Federal Operating Permit Program

Date:	08/07/2024
Permit No.:	
RN No.:	RN111340964

For SOP applications, answer ALL questions unless otherwise directed.

◆ *For GOP applications, answer ONLY these questions unless otherwise directed.*

Form OP-REQ1: Page 28	
VII. Title 40 Code of Federal Regulations Part 61 - National Emission Standards for Hazardous Air Pollutants (continued)	
E. Subpart M - National Emission Standard for Asbestos (continued)	
<i>Asbestos Spray Application (continued)</i>	
d. Asbestos-containing waste material is processed into non-friable forms.	<input type="checkbox"/> YES <input type="checkbox"/> NO
e. Asbestos-containing waste material is adequately wetted.	<input type="checkbox"/> YES <input type="checkbox"/> NO
f. Alternative filtering equipment is being used that has received EPA approval.	<input type="checkbox"/> YES <input type="checkbox"/> NO
g. A HEPA filter is being used that is certified to be at least 99.97% efficient for 0.3 micron particles.	<input type="checkbox"/> YES <input type="checkbox"/> NO
h. The EPA has authorized the use of wet collectors designed to operate with a unit contacting energy of at least 9.95 kilopascals.	<input type="checkbox"/> YES <input type="checkbox"/> NO
<i>Fabricating Commercial Asbestos</i>	
5. The application area includes a fabricating operation using commercial asbestos. <i>If the response to Question VII.E.5 is "NO," go to Question VII.E.6.</i>	<input type="checkbox"/> YES <input type="checkbox"/> NO
a. Visible emissions are discharged to outside air from the manufacturing operation.	<input type="checkbox"/> YES <input type="checkbox"/> NO
b. An alternative emission control and waste treatment method is being used that has received prior EPA approval.	<input type="checkbox"/> YES <input type="checkbox"/> NO
c. Asbestos-containing waste material is processed into non-friable forms.	<input type="checkbox"/> YES <input type="checkbox"/> NO
d. Asbestos-containing waste material is adequately wetted.	<input type="checkbox"/> YES <input type="checkbox"/> NO
e. Alternative filtering equipment is being used that has received EPA approval.	<input type="checkbox"/> YES <input type="checkbox"/> NO

Texas Commission on Environmental Quality
Application Area-Wide Applicability Determinations and General Information
Form OP-REQ1
Federal Operating Permit Program

Date:	08/07/2024
Permit No.:	
RN No.:	RN111340964

For SOP applications, answer ALL questions unless otherwise directed.

◆ *For GOP applications, answer ONLY these questions unless otherwise directed.*

Form OP-REQ1: Page 29	
VII. Title 40 Code of Federal Regulations Part 61 - National Emission Standards for Hazardous Air Pollutants (continued)	
E. Subpart M - National Emission Standard for Asbestos (continued)	
<i>Fabricating Commercial Asbestos (continued)</i>	
f. A HEPA filter is being used that is certified to be at least 99.97% efficient for 0.3 micron particles.	<input type="checkbox"/> YES <input type="checkbox"/> NO
g. The EPA has authorized the use of wet collectors designed to operate with a unit contacting energy of at least 9.95 kilopascals.	<input type="checkbox"/> YES <input type="checkbox"/> NO
<i>Non-sprayed Asbestos Insulation</i>	
6. The application area includes insulating materials (other than spray applied insulating materials) that are either molded and friable or wet-applied and friable after drying.	<input type="checkbox"/> YES <input type="checkbox"/> NO
<i>Asbestos Conversion</i>	
7. The application area includes operations that convert regulated asbestos-containing material and asbestos-containing waste material into nonasbestos (asbestos-free) material.	<input type="checkbox"/> YES <input type="checkbox"/> NO
F. Subpart P - National Emission Standard for Inorganic Arsenic Emissions from Arsenic Trioxide and Metallic Arsenic Production Facilities	
1. The application area is located at a metallic arsenic production plant or at an arsenic trioxide plant that processes low-grade arsenic bearing materials by a roasting condensation process.	<input type="checkbox"/> YES <input type="checkbox"/> NO
G. Subpart BB - National Emission Standard for Benzene Emissions from Benzene Transfer Operations	
1. The application area is located at a benzene production facility and/or bulk terminal. <i>If the response to Question VII.G.1 is "NO," go to Section VII.H.</i>	<input type="checkbox"/> YES <input type="checkbox"/> NO
2. The application area includes benzene transfer operations at marine vessel loading racks.	<input type="checkbox"/> YES <input type="checkbox"/> NO

Texas Commission on Environmental Quality
Application Area-Wide Applicability Determinations and General Information
Form OP-REQ1
Federal Operating Permit Program

Date:	08/07/2024
Permit No.:	
RN No.:	RN111340964

For SOP applications, answer ALL questions unless otherwise directed.

◆ *For GOP applications, answer ONLY these questions unless otherwise directed.*

Form OP-REQ1: Page 30	
VII. Title 40 Code of Federal Regulations Part 61 - National Emission Standards for Hazardous Air Pollutants (continued)	
G. Subpart BB - National Emission Standard for Benzene Emissions from Benzene Transfer Operations (continued)	
3. The application area includes benzene transfer operations at railcar loading racks.	<input type="checkbox"/> YES <input type="checkbox"/> NO
4. The application area includes benzene transfer operations at tank-truck loading racks.	<input type="checkbox"/> YES <input type="checkbox"/> NO
H. Subpart FF - National Emission Standard for Benzene Waste Operations	
Applicability	
1. The application area includes a chemical manufacturing plant, coke by-product recovery plant, or petroleum refinery facility as defined in § 61.341.	<input type="checkbox"/> YES <input type="checkbox"/> NO
2. The application area is located at a hazardous waste treatment, storage, and disposal (TSD) facility site as described in 40 CFR § 61.340(b). <i>If the responses to Questions VII.H.1 and VII.H.2 are both "NO," go to Section VIII.</i>	<input type="checkbox"/> YES <input type="checkbox"/> NO
3. The application area is located at a site that has no benzene onsite in wastes, products, byproducts, or intermediates. <i>If the response to Question VII.H.3 is "YES," go to Section VIII.</i>	<input type="checkbox"/> YES <input type="checkbox"/> NO
4. The application area is located at a site having a total annual benzene quantity from facility waste less than 1 megagram per year (Mg/yr). <i>If the response to Question VII.H.4 is "YES," go to Section VIII</i>	<input type="checkbox"/> YES <input type="checkbox"/> NO
5. The application area is located at a site having a total annual benzene quantity from facility waste greater than or equal to 1 Mg/yr but less than 10 Mg/yr. <i>If the response to Question VII.H.5 is "YES," go to Section VIII.</i>	<input type="checkbox"/> YES <input type="checkbox"/> NO

Texas Commission on Environmental Quality
Application Area-Wide Applicability Determinations and General Information
Form OP-REQ1
Federal Operating Permit Program

Date:	08/07/2024
Permit No.:	
RN No.:	RN111340964

For SOP applications, answer ALL questions unless otherwise directed.

◆ *For GOP applications, answer ONLY these questions unless otherwise directed.*

Form OP-REQ1: Page 31	
VII. Title 40 Code of Federal Regulations Part 61 - National Emission Standards for Hazardous Air Pollutants (continued)	
H. Subpart FF - National Emission Standard for Benzene Waste Operations (continued)	
Applicability (continued)	
6. The flow-weighted annual average benzene concentration of each waste stream at the site is based on documentation.	<input type="checkbox"/> YES <input type="checkbox"/> NO
7. The application area has waste streams with flow-weighted annual average water content of 10% or greater.	<input type="checkbox"/> YES <input type="checkbox"/> NO
Waste Stream Exemptions	
8. The application area has waste streams that meet the exemption specified in 40 CFR § 61.342(c)(2) (the flow-weighted annual average benzene concentration is less than 10 ppmw).	<input type="checkbox"/> YES <input type="checkbox"/> NO
9. The application area has waste streams that meet the exemption specified in 40 CFR § 61.342(c)(3) because process wastewater has a flow rate less than 0.02 liters per minute or an annual wastewater quantity less than 10 Mg/yr.	<input type="checkbox"/> YES <input type="checkbox"/> NO
10. The application area has waste streams that meet the exemption specified in 40 CFR § 61.342(c)(3) because the total annual benzene quantity is less than or equal to 2 Mg/yr.	<input type="checkbox"/> YES <input type="checkbox"/> NO
11. The application area transfers waste off-site for treatment by another facility.	<input type="checkbox"/> YES <input type="checkbox"/> NO
12. The application area is complying with 40 CFR § 61.342(d).	<input type="checkbox"/> YES <input type="checkbox"/> NO
13. The application area is complying with 40 CFR § 61.342(e). <i>If the response to Question VII.H.13 is "NO," go to Question VII.H.15.</i>	<input type="checkbox"/> YES <input type="checkbox"/> NO
14. The application area has facility waste with a flow weighted annual average water content of less than 10%.	<input type="checkbox"/> YES <input type="checkbox"/> NO

Texas Commission on Environmental Quality
Application Area-Wide Applicability Determinations and General Information
Form OP-REQ1
Federal Operating Permit Program

Date:	08/07/2024
Permit No.:	
RN No.:	RN111340964

For SOP applications, answer ALL questions unless otherwise directed.

◆ *For GOP applications, answer ONLY these questions unless otherwise directed.*

Form OP-REQ1: Page 32	
VII. Title 40 Code of Federal Regulations Part 61 - National Emission Standards for Hazardous Air Pollutants (continued)	
H. Subpart FF - National Emission Standard for Benzene Waste Operations (continued)	
Container Requirements	
15. The application area has containers, as defined in 40 CFR § 61.341, that receive non-exempt benzene waste. <i>If the response to Question VII.H.15 is "NO," go to Question VII.H.18.</i>	<input type="checkbox"/> YES <input type="checkbox"/> NO
16. The application area is an alternate means of compliance to meet the 40 CFR § 61.345 requirements for containers. <i>If the response to Question VII.H.16 is "YES," go to Question VII.H.18.</i>	<input type="checkbox"/> YES <input type="checkbox"/> NO
17. Covers and closed-vent systems used for containers operate such that the container is maintained at a pressure less than atmospheric pressure.	<input type="checkbox"/> YES <input type="checkbox"/> NO
Individual Drain Systems	
18. The application area has individual drain systems, as defined in 40 CFR § 61.341, that receive or manage non-exempt benzene waste. <i>If the response to Question VII.H.18 is "NO," go to Question VII.H.25.</i>	<input type="checkbox"/> YES <input type="checkbox"/> NO
19. The application area is using an alternate means of compliance to meet the 40 CFR § 61.346 requirements for individual drain systems. <i>If the response to Question VII.H.19 is "YES," go to Question VII.H.25.</i>	<input type="checkbox"/> YES <input type="checkbox"/> NO
20. The application area has individual drain systems complying with 40 CFR § 61.346(a). <i>If the response to Question VII.H.20 is "NO," go to Question VII.H.22.</i>	<input type="checkbox"/> YES <input type="checkbox"/> NO
21. Covers and closed-vent systems used for individual drain systems operate such that the individual drain system is maintained at a pressure less than atmospheric pressure.	<input type="checkbox"/> YES <input type="checkbox"/> NO

Texas Commission on Environmental Quality
Application Area-Wide Applicability Determinations and General Information
Form OP-REQ1
Federal Operating Permit Program

Date:	08/07/2024
Permit No.:	
RN No.:	RN111340964

For SOP applications, answer ALL questions unless otherwise directed.

◆ *For GOP applications, answer ONLY these questions unless otherwise directed.*

Form OP-REQ1: Page 33	
VII. Title 40 Code of Federal Regulations Part 61 - National Emission Standards for Hazardous Air Pollutants (continued)	
H. Subpart FF - National Emission Standard for Benzene Waste Operations (continued)	
<i>Individual Drain Systems (continued)</i>	
22. The application area has individual drain systems complying with 40 CFR § 61.346(b). <i>If the response to Question VII.H.22 is "NO," go to Question VII.H.25.</i>	<input type="checkbox"/> YES <input type="checkbox"/> NO
23. Junction boxes in the individual drain systems are equipped with a system to prevent the flow of organic vapors from the junction box vent pipe to the atmosphere during normal operation.	<input type="checkbox"/> YES <input type="checkbox"/> NO
24. Junction box vent pipes in the individual drain systems are connected to a closed-vent system and control device.	<input type="checkbox"/> YES <input type="checkbox"/> NO
<i>Remediation Activities</i>	
25. Remediation activities take place at the application area subject to 40 CFR Part 61, Subpart FF.	<input type="checkbox"/> YES <input type="checkbox"/> NO
VIII. Title 40 Code of Federal Regulations Part 63 - National Emission Standards for Hazardous Air Pollutants for Source Categories	
A. Applicability	
◆ 1. The application area includes a unit(s) that is subject to one or more 40 CFR Part 63 subparts other than subparts made applicable by reference under subparts in 40 CFR Part 60, 61 or 63. <i>See instructions for 40 CFR Part 63 subparts made applicable only by reference.</i>	<input type="checkbox"/> YES <input checked="" type="checkbox"/> NO
B. Subpart F - National Emission Standards for Organic Hazardous Air Pollutants from the Synthetic Organic Chemical Manufacturing Industry	
1. The application area is located at a plant site that is a major source as defined in the Federal Clean Air Act § 112(a). <i>If the response to Question VIII.B.1 is "NO," go to Section VIII.D.</i>	<input type="checkbox"/> YES <input checked="" type="checkbox"/> NO

Texas Commission on Environmental Quality
Application Area-Wide Applicability Determinations and General Information
Form OP-REQ1
Federal Operating Permit Program

Date:	08/07/2024
Permit No.:	
RN No.:	RN111340964

For SOP applications, answer ALL questions unless otherwise directed.

◆ *For GOP applications, answer ONLY these questions unless otherwise directed.*

Form OP-REQ1: Page 34	
VIII. Title 40 Code of Federal Regulations Part 63 - National Emission Standards for Hazardous Air Pollutants for Source Categories (continued)	
B. Subpart F - National Emission Standards for Organic Hazardous Air Pollutants from the Synthetic Organic Chemical Manufacturing Industry (continued)	
<p>2. The application area is located at a site that includes at least one chemical manufacturing process unit, as defined in 40 CFR § 63.101, that manufactures as a primary product one or more of the chemicals listed in 40 CFR § 63.100(b)(1)(i) or (b)(1)(ii). <i>If the response to Question VIII.B.2 is "NO," go to Section VIII.D.</i></p>	<input type="checkbox"/> YES <input type="checkbox"/> NO
<p>3. The application area is located at a site that includes at least one chemical manufacturing process unit, as defined in 40 CFR § 63.101, that manufactures as a primary product one or more of the chemicals listed in 40 CFR § 63.100(b)(1)(i) or (b)(1)(ii) and uses as a reactant or manufactures as a product, or co-product, one or more of the organic hazardous air pollutants listed in table 2 of 40 CFR Part 63, Subpart F.</p>	<input type="checkbox"/> YES <input type="checkbox"/> NO
<p>4. The application area includes a chemical manufacturing process unit, as defined in 40 CFR § 63.101, that manufactures as a primary product one or more of the chemicals listed in 40 CFR § 63.100(b)(1)(i) or (b)(1)(ii) and uses as a reactant or manufactures as a product, or co-product, one or more of the organic hazardous air pollutants listed in table 2 of 40 CFR Part 63, Subpart F.</p>	<input type="checkbox"/> YES <input type="checkbox"/> NO
<p>5. The application area includes a chemical manufacturing process unit, as defined in 40 CFR § 63.101, that manufactures as a primary product one or more of the chemicals listed in 40 CFR § 63.100(b)(1)(i) or (b)(1)(ii) and does <u>not</u> use as a reactant or manufacture as a product, or co-product, one or more of the organic hazardous air pollutants listed in table 2 of 40 CFR Part 63, Subpart F. <i>If the response to Questions VIII.B.3, B.4 and B.5 are all "NO," go to Section VIII.D.</i></p>	<input type="checkbox"/> YES <input type="checkbox"/> NO

Texas Commission on Environmental Quality
Application Area-Wide Applicability Determinations and General Information
Form OP-REQ1
Federal Operating Permit Program

Date:	08/07/2024
Permit No.:	
RN No.:	RN111340964

For SOP applications, answer ALL questions unless otherwise directed.

◆ *For GOP applications, answer ONLY these questions unless otherwise directed.*

Form OP-REQ1: Page 35		
VIII. Title 40 Code of Federal Regulations Part 63 - National Emission Standards for Hazardous Air Pollutants for Source Categories (continued)		
C. Subpart G - National Emission Standards for Organic Hazardous Air Pollutants from the Synthetic Organic Chemical Manufacturing Industry for Process Vents, Storage Vessels, Transfer Operations, and Wastewater		
<i>Applicability</i>		
1.	The application area is located at a site that is subject to 40 CFR 63, Subpart F and the application area includes process vents, storage vessels, transfer racks, or waste streams associated with a chemical manufacturing process subject to 40 CFR 63, Subpart F. <i>If the response to Question VIII.C.1 is "NO," go to Section VIII.D.</i>	<input type="checkbox"/> YES <input type="checkbox"/> NO
2.	The application area includes fixed roofs, covers, and/or enclosures that are required to comply with 40 CFR § 63.148.	<input type="checkbox"/> YES <input type="checkbox"/> NO
3.	The application area includes vapor collection systems or closed-vent systems that are required to comply with 40 CFR § 63.148. <i>If the response to Question VIII.C.3 is "NO," go to Question VIII.C.8.</i>	<input type="checkbox"/> YES <input type="checkbox"/> NO
4.	The application area includes vapor collection systems or closed-vent systems that are constructed of hard-piping.	<input type="checkbox"/> YES <input type="checkbox"/> NO
5.	The application area includes vapor collection systems or closed-vent systems that contain bypass lines that could divert a vent stream away from a control device and to the atmosphere. <i>If the response to Question VIII.C.5 is "NO," go to Question VIII.C.8.</i>	<input type="checkbox"/> YES <input type="checkbox"/> NO
<i>Vapor Collection and Closed Vent Systems</i>		
6.	Flow indicators are installed, calibrated, maintained, and operated at the entrances to bypass lines in the application area.	<input type="checkbox"/> YES <input type="checkbox"/> NO
7.	Bypass lines in the application area are secured in the closed position with a car-seal or a lock-and-key type configuration.	<input type="checkbox"/> YES <input type="checkbox"/> NO

Texas Commission on Environmental Quality
Application Area-Wide Applicability Determinations and General Information
Form OP-REQ1
Federal Operating Permit Program

Date:	08/07/2024
Permit No.:	
RN No.:	RN111340964

For SOP applications, answer ALL questions unless otherwise directed.

◆ *For GOP applications, answer ONLY these questions unless otherwise directed.*

Form OP-REQ1: Page 36	
VIII. Title 40 Code of Federal Regulations Part 63 - National Emission Standards for Hazardous Air Pollutants for Source Categories (continued)	
C. Subpart G - National Emission Standards for Organic Hazardous Air Pollutants from the Synthetic Organic Chemical Manufacturing Industry for Process Vents, Storage Vessels, Transfer Operations, and Wastewater (continued)	
<i>Reloading or Cleaning of Railcars, Tank Trucks, or Barges</i>	
8. The application area includes reloading and/or cleaning of railcars, tank trucks, or barges that deliver HAPs to a storage tank. <i>If the response to Question VIII.C.8 is "NO," go to Question VIII.C.11.</i>	<input type="checkbox"/> YES <input type="checkbox"/> NO
9. The application area includes operations that are complying with § 63.119(g)(6) through the use of a closed-vent system with a control device used to reduce inlet emissions of HAPs by at least 95 percent by weight or greater.	<input type="checkbox"/> YES <input type="checkbox"/> NO
10. The application area includes operations that are complying with § 63.119(g)(6) through the use of a vapor balancing system.	<input type="checkbox"/> YES <input type="checkbox"/> NO
<i>Transfer Racks</i>	
11. The application area includes Group 1 transfer racks that load organic HAPs.	<input type="checkbox"/> YES <input type="checkbox"/> NO
<i>Process Wastewater Streams</i>	
12. The application area includes process wastewater streams. <i>If the response to Question VIII.C.12 is "NO," go to Question VIII.C.34.</i>	<input type="checkbox"/> YES <input type="checkbox"/> NO
13. The application area includes process wastewater streams that are also subject to the provisions of 40 CFR Part 61, Subpart FF. <i>If the response to Question VIII.C.13 is "NO," go to Question VIII.C.15.</i>	<input type="checkbox"/> YES <input type="checkbox"/> NO
14. The application area includes process wastewater streams that are complying with 40 CFR §§ 63.110(e)(1)(i) and (e)(1)(ii).	<input type="checkbox"/> YES <input type="checkbox"/> NO
15. The application area includes process wastewater streams that are also subject to the provisions of 40 CFR Part 61, Subpart F. <i>If the response to Question VIII.C.15 is "NO," go to Question VIII.C.17.</i>	<input type="checkbox"/> YES <input type="checkbox"/> NO

Texas Commission on Environmental Quality
Application Area-Wide Applicability Determinations and General Information
Form OP-REQ1
Federal Operating Permit Program

Date:	08/07/2024
Permit No.:	
RN No.:	RN111340964

For SOP applications, answer ALL questions unless otherwise directed.

◆ *For GOP applications, answer ONLY these questions unless otherwise directed.*

Form OP-REQ1: Page 37	
VIII. Title 40 Code of Federal Regulations Part 63 - National Emission Standards for Hazardous Air Pollutants for Source Categories (continued)	
C. Subpart G - National Emission Standards for Organic Hazardous Air Pollutants from the Synthetic Organic Chemical Manufacturing Industry for Process Vents, Storage Vessels, Transfer Operations, and Wastewater (continued)	
<i>Process Wastewater Streams (continued)</i>	
16. The application area includes process wastewater streams utilizing the compliance option specified in 40 CFR § 63.110(f)(4)(ii).	<input type="checkbox"/> YES <input type="checkbox"/> NO
17. The application area includes process wastewater streams that are also subject to the provisions of 40 CFR Parts 260 through 272. <i>If the response to Question VIII.C.17 is "NO," go to Question VIII.C.20.</i>	<input type="checkbox"/> YES <input type="checkbox"/> NO
18. The application area includes process wastewater streams complying with 40 CFR § 63.110(e)(2)(i).	<input type="checkbox"/> YES <input type="checkbox"/> NO
19. The application are includes process wastewater streams complying with 40 CFR § 63.110(e)(2)(ii).	<input type="checkbox"/> YES <input type="checkbox"/> NO
20. The application area includes process wastewater streams, located at existing sources, that are designated as Group 1; are required to be treated as Group 1 under 40 CFR § 63.110; or are determined to be Group 1 for Table 9 compounds.	<input type="checkbox"/> YES <input type="checkbox"/> NO
21. The application area includes process wastewater streams, located at existing sources that are Group 2.	<input type="checkbox"/> YES <input type="checkbox"/> NO
22. The application area includes process wastewater streams, located at new sources, that are designated as Group 1; required to be treated as Group 1 under 40 CFR § 63.110; or are determined to be Group 1 for Table 8 or Table 9 compounds.	<input type="checkbox"/> YES <input type="checkbox"/> NO
23. The application area includes process wastewater streams, located at new sources that are Group 2 for both Table 8 and Table 9 compounds.	<input type="checkbox"/> YES <input type="checkbox"/> NO

Texas Commission on Environmental Quality
Application Area-Wide Applicability Determinations and General Information
Form OP-REQ1
Federal Operating Permit Program

Date:	08/07/2024
Permit No.:	
RN No.:	RN111340964

For SOP applications, answer ALL questions unless otherwise directed.

◆ *For GOP applications, answer ONLY these questions unless otherwise directed.*

Form OP-REQ1: Page 38	
VIII. Title 40 Code of Federal Regulations Part 63 - National Emission Standards for Hazardous Air Pollutants for Source Categories (continued)	
C. Subpart G - National Emission Standards for Organic Hazardous Air Pollutants from the Synthetic Organic Chemical Manufacturing Industry for Process Vents, Storage Vessels, Transfer Operations, and Wastewater (continued)	
Process Wastewater Streams (continued)	
24. All Group 1 wastewater streams at the site are demonstrated to have a total source mass flow rate of less than 1 MG/yr. <i>If the response to Question VIII.C.24 is "YES," go to Question VIII.C.34.</i>	<input type="checkbox"/> YES <input type="checkbox"/> NO
25. The site has untreated and/or partially treated Group 1 wastewater streams demonstrated to have a total source mass flow rate of less than 1 MG/yr. <i>If the response to Question VIII.C.25 is "NO," go to Question VIII.C.27.</i>	<input type="checkbox"/> YES <input type="checkbox"/> NO
26. The application area includes waste management units that receive or manage a partially treated Group 1 wastewater stream prior to or during treatment.	<input type="checkbox"/> YES <input type="checkbox"/> NO
27. Group 1 wastewater streams or residual removed from Group 1 wastewater streams are transferred to an on-site treatment operation that is not owned or operated by the owner or operator of the source generating the waste stream or residual.	<input type="checkbox"/> YES <input type="checkbox"/> NO
28. Group 1 wastewater streams or residual removed from Group 1 wastewater streams are transferred to an off-site treatment operation. <i>If the responses to Questions VIII.C.27 - VIII.C.28 are both "NO," go to Question VIII.C.30.</i>	<input type="checkbox"/> YES <input type="checkbox"/> NO
29. The application area includes waste management units that receive or manage a Group 1 wastewater stream or a residual removed from a Group 1 wastewater stream prior to shipment or transport.	<input type="checkbox"/> YES <input type="checkbox"/> NO
30. The application area includes containers that receive, manage, or treat a Group 1 wastewater stream or a residual removed from a Group 1 wastewater stream.	<input type="checkbox"/> YES <input type="checkbox"/> NO

Texas Commission on Environmental Quality
Application Area-Wide Applicability Determinations and General Information
Form OP-REQ1
Federal Operating Permit Program

Date:	08/07/2024
Permit No.:	
RN No.:	RN111340964

For SOP applications, answer ALL questions unless otherwise directed.

◆ *For GOP applications, answer ONLY these questions unless otherwise directed.*

Form OP-REQ1: Page 39	
VIII. Title 40 Code of Federal Regulations Part 63 - National Emission Standards for Hazardous Air Pollutants for Source Categories (continued)	
C. Subpart G - National Emission Standards for Organic Hazardous Air Pollutants from the Synthetic Organic Chemical Manufacturing Industry for Process Vents, Storage Vessels, Transfer Operations, and Wastewater (continued)	
<i>Drains</i>	
31. The application area includes individual drain systems that receive or manage a Group 1 wastewater stream, or a residual removed from a Group 1 wastewater stream. <i>If the response to Question VIII.C.31 is "NO," go to Question VIII.C.34.</i>	<input type="checkbox"/> YES <input type="checkbox"/> NO
32. The application area includes individual drain systems that are complying with 40 CFR § 63.136 through the use of cover and, if vented, closed vent systems and control devices.	<input type="checkbox"/> YES <input type="checkbox"/> NO
33. The application area includes individual drain systems that are complying with 40 CFR § 63.136 through the use of water seals or tightly fitting caps or plugs.	<input type="checkbox"/> YES <input type="checkbox"/> NO
34. The application area includes drains, drain hubs, manholes, lift stations, trenches, or pipes that are part of a chemical manufacturing process unit that meets the criteria of 40 CFR § 63.100(b). <i>If the response to Question VIII.C.34 is "NO," go to Question VIII.C.39.</i>	<input type="checkbox"/> YES <input type="checkbox"/> NO
35. The application area includes drains, drain hubs, manholes, lift stations, trenches or pipes (that are part of a chemical manufacturing process unit) that meet the criteria listed in 40 CFR § 63.149(d). <i>If the response to Question VIII.C.35 is "NO," go to Question VIII.C.39.</i>	<input type="checkbox"/> YES <input type="checkbox"/> NO
36. The application area includes drains, drain hubs, manholes, lift stations, trenches, or pipes that convey water with a total annual average concentration greater than or equal to 10,000 parts per million by weight of compounds listed in 40 CFR Part 63 Subpart G, Table 9, at any flow rate.	<input type="checkbox"/> YES <input type="checkbox"/> NO

Texas Commission on Environmental Quality
Application Area-Wide Applicability Determinations and General Information
Form OP-REQ1
Federal Operating Permit Program

Date:	08/07/2024
Permit No.:	
RN No.:	RN111340964

For SOP applications, answer ALL questions unless otherwise directed.

◆ *For GOP applications, answer ONLY these questions unless otherwise directed.*

Form OP-REQ1: Page 40	
VIII. Title 40 Code of Federal Regulations Part 63 - National Emission Standards for Hazardous Air Pollutants for Source Categories (continued)	
C. Subpart G-National Emission Standards for Organic Hazardous Air Pollutants from the Synthetic Organic Chemical Manufacturing Industry for Process Vents, Storage Vessels, Transfer Operation, and Wastewater (continued)	
Drains (continued)	
37. The application area includes drains, drain hubs, manholes, lift stations, trenches or pipes that convey water with a total annual average concentration greater than or equal to 1,000 parts per million by weight of compounds listed in 40 CFR Part 63 Subpart G, Table 9, at an annual average flow rate greater than or equal to 10 liters per minute.	<input type="checkbox"/> YES <input type="checkbox"/> NO
38. The application area includes drains, drain hubs, manholes, lift stations, trenches or pipes that are part of a chemical manufacturing process unit that is subject to the new source requirements of 40 CFR § 63.100(l)(1) or (l)(2); and the equipment conveys water with a total annual average concentration greater than or equal to 10 parts per million by weight of compounds listed in 40 CFR Part 63 Subpart G, Table 8, at an average annual flow rate greater than or equal to 0.02 liter per minute.	<input type="checkbox"/> YES <input type="checkbox"/> NO
Gas Streams	
39. The application area includes gas streams meeting the characteristics of 40 CFR § 63.107(b) - (h) or the criteria of 40 CFR § 63.113(i) and are transferred to a control device not owned or operated by the applicant.	<input type="checkbox"/> YES <input type="checkbox"/> NO
40. The applicant is unable to comply with 40 CFR §§ 63.113 - 63.118 for one or more reasons described in 40 CFR § 63.100(q)(1), (3), or (5).	<input type="checkbox"/> YES <input type="checkbox"/> NO
D. Subpart N - National Emission Standards for Chromium Emissions From Hard and Decorative Chromium Electroplating and Chromium Anodizing Tanks	
1. The application area includes chromium electroplating or chromium anodizing tanks located at hard chromium electroplating, decorative chromium electroplating, and/or chromium anodizing operations.	<input type="checkbox"/> YES <input checked="" type="checkbox"/> NO

Texas Commission on Environmental Quality
Application Area-Wide Applicability Determinations and General Information
Form OP-REQ1
Federal Operating Permit Program

Date:	08/07/2024
Permit No.:	
RN No.:	RN111340964

For SOP applications, answer ALL questions unless otherwise directed.

◆ *For GOP applications, answer ONLY these questions unless otherwise directed.*

Form OP-REQ1: Page 41	
VIII. Title 40 Code of Federal Regulations Part 63 - National Emission Standards for Hazardous Air Pollutants for Source Categories (continued)	
E. Subpart O - Ethylene Oxide Emissions Standards for Sterilization Facilities	
1. The application area includes sterilization facilities where ethylene oxide is used in the sterilization or fumigation of materials. <i>If the response to Question VIII.E.1 is "NO," go to Section VIII.F.</i>	<input type="checkbox"/> YES <input checked="" type="checkbox"/> NO
2. Sterilization facilities located in the application area are subject to 40 CFR Part 63, Subpart O. <i>If the response to Question VIII.E.2 is "NO," go to Section VIII.F.</i>	<input type="checkbox"/> YES <input type="checkbox"/> NO
3. The sterilization source has used less than 1 ton (907 kg) of ethylene oxide within all consecutive 12-month periods after December 6, 1996.	<input type="checkbox"/> YES <input type="checkbox"/> NO
4. The sterilization source has used less than 10 tons (9070 kg) of ethylene oxide within all consecutive 12-month periods after December 6, 1996.	<input type="checkbox"/> YES <input type="checkbox"/> NO
F. Subpart Q - National Emission Standards for Industrial Process Cooling Towers	
1. The application area includes industrial process cooling towers. <i>If the response to Question VIII.F.1 is "NO," go to Section VIII.G.</i>	<input type="checkbox"/> YES <input checked="" type="checkbox"/> NO
2. Chromium-based water treatment chemicals have been used on or after September 8, 1994.	<input type="checkbox"/> YES <input type="checkbox"/> NO
G. Subpart R - National Emission Standards for Gasoline Distribution Facilities (Bulk Gasoline Terminals and Pipeline Breakout Stations)	
1. The application area includes a bulk gasoline terminal.	<input type="checkbox"/> YES <input checked="" type="checkbox"/> NO
2. The application area includes a pipeline breakout station. <i>If the responses to Questions VIII.G.1 and VIII.G.2 are both "NO," go to Section VIII.H.</i>	<input type="checkbox"/> YES <input checked="" type="checkbox"/> NO
3. The bulk gasoline terminal or pipeline breakout station is located within a contiguous area and under common control with another bulk gasoline terminal or a pipeline breakout station. <i>If the response to Question VIII.G.3 is "YES," go to Question VIII.G.10.</i>	<input type="checkbox"/> YES <input type="checkbox"/> NO

Texas Commission on Environmental Quality
Application Area-Wide Applicability Determinations and General Information
Form OP-REQ1
Federal Operating Permit Program

Date:	08/07/2024
Permit No.:	
RN No.:	RN111340964

For SOP applications, answer ALL questions unless otherwise directed.

◆ *For GOP applications, answer ONLY these questions unless otherwise directed.*

Form OP-REQ1: Page 42	
VIII. Title 40 Code of Federal Regulations Part 63 - National Emission Standards for Hazardous Air Pollutants for Source Categories (continued)	
G. Subpart R - National Emission Standards for Gasoline Distribution Facilities (Bulk Gasoline Terminals and Pipeline Breakout Stations) (continued)	
4. The bulk gasoline terminal or pipeline breakout station is located within a contiguous area and under common control with sources, other than bulk gasoline terminals or pipeline breakout stations that emit or have the potential to emit HAPs. <i>If the response to Question VIII.G.4 is "YES," go to Question VIII.G.10.</i>	<input type="checkbox"/> YES <input type="checkbox"/> NO
5. An emissions screening factor was calculated for the bulk gasoline terminal or pipeline breakout station. <i>If the response to Question VIII.G.5 is "NO," go to Question VIII.G.10.</i>	<input type="checkbox"/> YES <input type="checkbox"/> NO
6. The value 0.04(OE) is less than 5% of the value of the bulk gasoline terminal emissions screening factor (ET) or the pipeline breakout station emissions screening factor (Ep). <i>If the response to Question VIII.G.6 is "NO," go to Question VIII.G.10.</i>	<input type="checkbox"/> YES <input type="checkbox"/> NO
7. Emissions screening factor less than 0.5 (ET or EP < 0.5). <i>If the response to Question VIII.G.7 is "YES," go to Section VIII.H.</i>	<input type="checkbox"/> YES <input type="checkbox"/> NO
8. Emissions screening factor greater than or equal to 0.5, but less than 1.0 (0.5 ≤ ET or EP < 1.0). <i>If the response to Question VIII.G.8 is "YES," go to Section VIII.H.</i>	<input type="checkbox"/> YES <input type="checkbox"/> NO
9. Emissions screening factor greater than or equal to 1.0 (ET or EP ≥ 1.0). <i>If the response to Question VIII.G.9 is "YES," go to Question VIII.G.11.</i>	<input type="checkbox"/> YES <input type="checkbox"/> NO
10. The site at which the application area is located is a major source of HAP. <i>If the response to Question VIII.G.10 is "NO," go to Section VIII.H.</i>	<input type="checkbox"/> YES <input type="checkbox"/> NO
11. The application area is using an alternative leak monitoring program as described in 40 CFR § 63.424(f).	<input type="checkbox"/> YES <input type="checkbox"/> NO

Texas Commission on Environmental Quality
Application Area-Wide Applicability Determinations and General Information
Form OP-REQ1
Federal Operating Permit Program

Date:	08/07/2024
Permit No.:	
RN No.:	RN111340964

For SOP applications, answer ALL questions unless otherwise directed.

◆ *For GOP applications, answer ONLY these questions unless otherwise directed.*

Form OP-REQ1: Page 43	
VIII. Title 40 Code of Federal Regulations Part 63 - National Emission Standards for Hazardous Air Pollutants for Source Categories (continued)	
H. Subpart S - National Emission Standards for Hazardous Air Pollutants from the Pulp and Paper Industry	
1. The application area includes processes that produce pulp, paper, or paperboard and are located at a plant site that is a major source of HAPs as defined in 40 CFR § 63.2. <i>If the response to Question VIII.H.1 is "NO," go to Section VIII.I.</i>	<input type="checkbox"/> YES <input checked="" type="checkbox"/> NO
2. The application area uses processes and materials specified in 40 CFR § 63.440(a)(1) - (3). <i>If the response to Question VIII.H.2 is "NO," go to Section VIII.I.</i>	<input type="checkbox"/> YES <input type="checkbox"/> NO
3. The application area includes one or more sources subject to 40 CFR Part 63, Subpart S that are existing sources. <i>If the response to Question VIII.H.3 is "NO," go to Section VIII.I.</i>	<input type="checkbox"/> YES <input type="checkbox"/> NO
4. The application area includes one or more kraft pulping systems that are existing sources.	<input type="checkbox"/> YES <input type="checkbox"/> NO
5. The application area includes one or more dissolving-grade bleaching systems that are existing sources at a kraft or sulfite pulping mill.	<input type="checkbox"/> YES <input type="checkbox"/> NO
6. The application area includes bleaching systems that are existing sources and are complying with the Voluntary Advanced Technology Incentives Program for Effluent Limitation Guidelines in 40 CFR § 430.24. <i>If the response to Question VIII.H.6 is "NO," go to Section VIII.I.</i>	<input type="checkbox"/> YES <input type="checkbox"/> NO
7. The application area includes bleaching systems that are complying with 40 CFR § 63.440(d)(3)(i).	<input type="checkbox"/> YES <input type="checkbox"/> NO
8. The application area includes bleaching systems that are complying with 40 CFR § 63.440(d)(3)(ii).	<input type="checkbox"/> YES <input type="checkbox"/> NO

Texas Commission on Environmental Quality
Application Area-Wide Applicability Determinations and General Information
Form OP-REQ1
Federal Operating Permit Program

Date:	08/07/2024
Permit No.:	
RN No.:	RN111340964

For SOP applications, answer ALL questions unless otherwise directed.

◆ *For GOP applications, answer ONLY these questions unless otherwise directed.*

Form OP-REQ1: Page 44	
VIII. Title 40 Code of Federal Regulations Part 63 - National Emission Standards for Hazardous Air Pollutants for Source Categories (continued)	
I. Subpart T - National Emission Standards for Halogenated Solvent Cleaning	
1. The application area includes an individual batch vapor, in-line vapor, in-line cold, and/or batch cold solvent cleaning machine that uses a hazardous air pollutant (HAP) solvent, or any combination of halogenated HAP solvents, in a total concentration greater than 5% by weight, as a cleaning and/or drying agent.	<input type="checkbox"/> YES <input checked="" type="checkbox"/> NO
2. The application area is located at a major source and includes solvent cleaning machines, qualifying as affected facilities, that use perchloroethylene, trichloroethylene or methylene chloride.	<input type="checkbox"/> YES <input checked="" type="checkbox"/> NO
3. The application area is located at an area source and includes solvent cleaning machines, other than cold batch cleaning machines, that use perchloroethylene, trichloroethylene or methylene chloride.	<input type="checkbox"/> YES <input checked="" type="checkbox"/> NO
J. Subpart U - National Emission Standards for Hazardous Air Pollutant Emissions: Group 1 Polymers and Resins	
1. The application area includes elastomer product process units and/or wastewater streams and wastewater operations that are associated with elastomer product process units. <i>If the response to Question VIII.J.1 is "NO," go to Section VIII.K.</i>	<input type="checkbox"/> YES <input checked="" type="checkbox"/> NO
2. Elastomer product process units and/or wastewater streams and wastewater operations located in the application area are subject to 40 CFR Part 63, Subpart U. <i>If the response to Question VIII.J.2 is "NO," go to Section VIII.K.</i>	<input type="checkbox"/> YES <input type="checkbox"/> NO
3. The application area includes process wastewater streams that are designated as Group 1 or are determined to be Group 1 for organic HAPs as defined in 40 CFR § 63.482.	<input type="checkbox"/> YES <input type="checkbox"/> NO
4. The application area includes process wastewater streams that are Group 2 for organic HAPs as defined in 40 CFR § 63.482.	<input type="checkbox"/> YES <input type="checkbox"/> NO

Texas Commission on Environmental Quality
Application Area-Wide Applicability Determinations and General Information
Form OP-REQ1
Federal Operating Permit Program

Date:	08/07/2024
Permit No.:	
RN No.:	RN111340964

For SOP applications, answer ALL questions unless otherwise directed.

◆ *For GOP applications, answer ONLY these questions unless otherwise directed.*

Form OP-REQ1: Page 45	
VIII. Title 40 Code of Federal Regulations Part 63 - National Emission Standards for Hazardous Air Pollutants for Source Categories (continued)	
J. Subpart U - National Emission Standards for Hazardous Air Pollutant Emissions: Group 1 Polymers and Resins (continued)	
5. All Group 1 wastewater streams at the site are demonstrated to have a total source mass flow rate of less than 1 MG/yr. <i>If the response to Question VIII.J.5 is "YES," go to Question VIII.J.15.</i>	<input type="checkbox"/> YES <input type="checkbox"/> NO
6. The site has untreated and/or partially treated Group 1 wastewater streams demonstrated to have a total source mass flow rate of less than 1 MG/yr. <i>If the response to Question VIII.J.6 is "NO," go to Question VIII.J.8.</i>	<input type="checkbox"/> YES <input type="checkbox"/> NO
7. The application area includes waste management units that receive or manage a partially treated Group 1 wastewater stream prior to or during treatment.	<input type="checkbox"/> YES <input type="checkbox"/> NO
8. Group 1 wastewater streams or residual removed from Group 1 wastewater streams are transferred to an on-site treatment operation that is not owned or operated by the owner or operator of the source generating the waste stream or residual.	<input type="checkbox"/> YES <input type="checkbox"/> NO
9. Group 1 wastewater streams or residual removed from Group 1 wastewater streams are transferred to an off-site treatment operation. <i>If the responses to Questions VIII.J.8 - VIII.J.9 are both "NO," go to Question VIII.J.11.</i>	<input type="checkbox"/> YES <input type="checkbox"/> NO
10. The application area includes waste management units that receive or manage a Group 1 wastewater stream, or a residual removed from a Group 1 wastewater stream prior to shipment or transport.	<input type="checkbox"/> YES <input type="checkbox"/> NO

Texas Commission on Environmental Quality
Application Area-Wide Applicability Determinations and General Information
Form OP-REQ1
Federal Operating Permit Program

Date:	08/07/2024
Permit No.:	
RN No.:	RN111340964

For SOP applications, answer ALL questions unless otherwise directed.

◆ *For GOP applications, answer ONLY these questions unless otherwise directed.*

Form OP-REQ1: Page 46	
VIII. Title 40 Code of Federal Regulations Part 63 - National Emission Standards for Hazardous Air Pollutants for Source Categories (continued)	
J. Subpart U - National Emission Standards for Hazardous Air Pollutant Emissions: Group 1 Polymers and Resins (continued)	
Containers	
11. The application area includes containers that receive, manage, or treat a Group 1 wastewater stream or a residual removed from a Group 1 wastewater stream.	<input type="checkbox"/> YES <input type="checkbox"/> NO
Drains	
12. The application area includes individual drain systems that receive or manage a Group 1 wastewater stream or a residual removed from a Group 1 wastewater stream. <i>If the response to Question VIII.J.12 is "NO," go to Question VIII.J.15.</i>	<input type="checkbox"/> YES <input type="checkbox"/> NO
13. The application area includes individual drain systems that are complying with 40 CFR § 63.136 through the use of cover and, if vented, closed vent systems and control devices.	<input type="checkbox"/> YES <input type="checkbox"/> NO
14. The application area includes individual drain systems that are complying with 40 CFR § 63.136 through the use of water seals or tightly fitting caps or plugs.	<input type="checkbox"/> YES <input type="checkbox"/> NO
15. The application area includes drains, drain hubs, manholes, lift stations, trenches, or pipes that are part of an elastomer product process unit. <i>If the response to Question VIII.J.15 is "NO," go to Section VIII.K.</i>	<input type="checkbox"/> YES <input type="checkbox"/> NO
16. The application area includes drains, drain hubs, manholes, lift stations, trenches or pipes that meet the criteria listed in 40 CFR § 63.149(d) and § 63.501(a)(12). <i>If the response to Question VIII.J.16 is "NO," go to Section VIII.K.</i>	<input type="checkbox"/> YES <input type="checkbox"/> NO

Texas Commission on Environmental Quality
Application Area-Wide Applicability Determinations and General Information
Form OP-REQ1
Federal Operating Permit Program

Date:	08/07/2024
Permit No.:	
RN No.:	RN111340964

For SOP applications, answer ALL questions unless otherwise directed.

◆ *For GOP applications, answer ONLY these questions unless otherwise directed.*

Form OP-REQ1: Page 47	
VIII. Title 40 Code of Federal Regulations Part 63 - National Emission Standards for Hazardous Air Pollutants for Source Categories (continued)	
J. Subpart U - National Emission Standards for Hazardous Air Pollutant Emissions: Group 1 Polymers and Resins (continued)	
Drains (continued)	
17. The application area includes drains, drain hubs, manholes, lift stations, trenches, or pipes that convey water with a total annual average concentration greater than or equal to 10,000 parts per million by weight of compounds meeting the definition of organic HAP in 40 CFR § 63.482, at any flow rate.	<input type="checkbox"/> YES <input type="checkbox"/> NO
18. The application area includes drains, drain hubs, manholes, lift stations, trenches or pipes that convey water with a total annual average concentration greater than or equal to 1,000 parts per million by weight of compounds meeting the definition of organic HAP in 40 CFR § 63.482, at an annual average flow rate greater than or equal to 10 liters per minute.	<input type="checkbox"/> YES <input type="checkbox"/> NO
19. The application area includes drains, drain hubs, manholes, lift stations, trenches or pipes that are part of an elastomer product process unit that is a new affected source or part of a new affected source and the equipment conveys water with a total annual average concentration greater than or equal to 10 parts per million by weight of compounds meeting the definition of organic HAP in 40 CFR § 63.482, at an average annual flow rate greater than or equal to 0.02 liter per minute.	<input type="checkbox"/> YES <input type="checkbox"/> NO
K. Subpart W - National Emission Standards for Hazardous Air Pollutants for Epoxy Resins Production and Non-nylon Polyamides Production	
1. The manufacture of basic liquid epoxy resins (BLR) and/or manufacture of wet strength resins (WSR) is conducted in the application area. <i>If the response to Question VIII.K.1 is "NO" or "N/A," go to Section VIII.L.</i>	<input type="checkbox"/> YES <input checked="" type="checkbox"/> NO <input type="checkbox"/> N/A
2. The application area includes a BLR and/or WSR research and development facility.	<input type="checkbox"/> YES <input type="checkbox"/> NO

Texas Commission on Environmental Quality
Application Area-Wide Applicability Determinations and General Information
Form OP-REQ1
Federal Operating Permit Program

Date:	08/07/2024
Permit No.:	
RN No.:	RN111340964

For SOP applications, answer ALL questions unless otherwise directed.

◆ *For GOP applications, answer ONLY these questions unless otherwise directed.*

Form OP-REQ1: Page 48	
VIII. Title 40 Code of Federal Regulations Part 63 - National Emission Standards for Hazardous Air Pollutants for Source Categories (continued)	
L. Subpart X - National Emission Standards for Hazardous Air Pollutants from Secondary Lead Smelting	
1. The application area includes one or more of the affected sources in 40 CFR § 63.541(a) that are located at a secondary lead smelter. <i>If the response to Question VIII.L.1 is "NO" or "N/A," go to Section VIII.M.</i>	<input type="checkbox"/> YES <input checked="" type="checkbox"/> NO <input type="checkbox"/> N/A
2. The application area is using and approved alternate to the requirements of § 63.545(c)(1)-(5) for control of fugitive dust emission sources.	<input type="checkbox"/> YES <input type="checkbox"/> NO
M. Subpart Y - National Emission Standards for Marine Tank Vessel Loading Operations	
1. The application area includes marine tank vessel loading operations that are specified in 40 CFR § 63.560 and located at an affected source as defined in 40 CFR § 63.561.	<input type="checkbox"/> YES <input checked="" type="checkbox"/> NO
N. Subpart CC - National Emission Standards for Hazardous Air Pollutants from Petroleum Refineries	
Applicability	
1. The application area includes petroleum refining process units and/or related emission points that are specified in 40 CFR § 63.640(c)(1) - (c)(7). <i>If the response to Question VIII.N.1 is "NO," go to Section VIII.O.</i>	<input type="checkbox"/> YES <input checked="" type="checkbox"/> NO
2. All petroleum refining process units/and or related emission points within the application area are specified in 40 CFR § 63.640(g)(1) - (g)(7). <i>If the response to Question VIII.N.2 is "YES," go to Section VIII.O.</i>	<input type="checkbox"/> YES <input type="checkbox"/> NO

Texas Commission on Environmental Quality
Application Area-Wide Applicability Determinations and General Information
Form OP-REQ1
Federal Operating Permit Program

Date:	08/07/2024
Permit No.:	
RN No.:	RN111340964

For SOP applications, answer ALL questions unless otherwise directed.

◆ *For GOP applications, answer ONLY these questions unless otherwise directed.*

Form OP-REQ1: Page 49	
VIII. Title 40 Code of Federal Regulations Part 63 - National Emission Standards for Hazardous Air Pollutants for Source Categories (continued)	
N. Subpart CC - National Emission Standards for Hazardous Air Pollutants from Petroleum Refineries (continued)	
Applicability (continued)	
3. The application area is located at a plant site that is a major source as defined in the Federal Clean Air Act § 112(a). <i>If the response to Question VIII.N.3 is "NO," go to Section VIII.O.</i>	<input type="checkbox"/> YES <input type="checkbox"/> NO
4. The application area is located at a plant site which emits or has equipment containing/contacting one or more of the HAPs listed in table 1 of 40 CFR Part 63, Subpart CC. <i>If the response to Question VIII.N.4 is "NO," go to Section VIII.O.</i>	<input type="checkbox"/> YES <input type="checkbox"/> NO
5. The application area includes Group 1 wastewater streams that are not conveyed, stored, or treated in a wastewater stream management unit that also receives streams subject to the provisions of 40 CFR §§ 63.133 - 63.147 of Subpart G wastewater provisions section.	<input type="checkbox"/> YES <input type="checkbox"/> NO
6. The application area includes Group 2 wastewater streams that are not conveyed, stored, or treated in a wastewater stream management unit that also receives streams subject to the provisions of 40 CFR §§ 63.133 - 63.147 of Subpart G wastewater provisions section.	<input type="checkbox"/> YES <input type="checkbox"/> NO
7. The application area includes Group 1 or Group 2 wastewater streams that are conveyed, stored, or treated in a wastewater stream management unit that also receives streams subject to the provisions of 40 CFR §§ 63.133 - 63.147 of Subpart G wastewater provisions section. <i>If the response to Question VIII.N.7 is "NO," go to Section VIII.O.</i>	<input type="checkbox"/> YES <input type="checkbox"/> NO
8. The application area includes Group 1 or Group 2 wastewater streams that are complying with 40 CFR § 63.640(o)(2)(i).	<input type="checkbox"/> YES <input type="checkbox"/> NO

Texas Commission on Environmental Quality
Application Area-Wide Applicability Determinations and General Information
Form OP-REQ1
Federal Operating Permit Program

Date:	08/07/2024
Permit No.:	
RN No.:	RN111340964

For SOP applications, answer ALL questions unless otherwise directed.

◆ *For GOP applications, answer ONLY these questions unless otherwise directed.*

Form OP-REQ1: Page 50	
VIII. Title 40 Code of Federal Regulations Part 63 - National Emission Standards for Hazardous Air Pollutants for Source Categories (continued)	
N. Subpart CC - National Emission Standards for Hazardous Air Pollutants from Petroleum Refineries (continued)	
Applicability (continued)	
9. The application area includes Group 1 or Group 2 wastewater streams that are complying with 40 CFR § 63.640(o)(2)(ii). <i>If the response to Question VIII.N.9 is "NO," go to Section VIII.O.</i>	<input type="checkbox"/> YES <input type="checkbox"/> NO
10. The application area includes Group 2 wastewater streams or organic streams whose benzene emissions are subject to control through the use of one or more treatment processes or waste management units under the provisions of 40 CFR Part 61, Subpart FF on or after December 31, 1992.	<input type="checkbox"/> YES <input type="checkbox"/> NO
Containers, Drains, and other Appurtenances	
11. The application area includes containers that are subject to the requirements of 40 CFR § 63.135 as a result of complying with 40 CFR § 63.640(o)(2)(ii).	<input type="checkbox"/> YES <input type="checkbox"/> NO
12. The application area includes individual drain systems that are subject to the requirements of 40 CFR § 63.136 as a result of complying with 40 CFR § 63.640(o)(2)(ii).	<input type="checkbox"/> YES <input type="checkbox"/> NO
O. Subpart DD - National Emission Standards for Off-site Waste and Recovery Operations	
1. The application area receives material that meets the criteria for off-site material as specified in 40 CFR § 63.680(b)(1). <i>If the response to Question VIII.O.1 is "NO" or "N/A," go to Section VIII.P</i>	<input type="checkbox"/> YES <input checked="" type="checkbox"/> NO <input type="checkbox"/> N/A
2. Materials specified in 40 CFR § 63.680(b)(2) are received at the application area.	<input type="checkbox"/> YES <input type="checkbox"/> NO
3. The application area has a waste management operation receiving off-site material and is regulated under 40 CFR Part 264 or Part 265.	<input type="checkbox"/> YES <input type="checkbox"/> NO

Texas Commission on Environmental Quality
Application Area-Wide Applicability Determinations and General Information
Form OP-REQ1
Federal Operating Permit Program

Date:	08/07/2024
Permit No.:	
RN No.:	RN111340964

For SOP applications, answer ALL questions unless otherwise directed.

◆ *For GOP applications, answer ONLY these questions unless otherwise directed.*

Form OP-REQ1: Page 51	
VIII. Title 40 Code of Federal Regulations Part 63 - National Emission Standards for Hazardous Air Pollutants for Source Categories (continued)	
O. Subpart DD - National Emission Standards for Off-site Waste and Recovery Operations (continued)	
4. The application area has a waste management operation treating wastewater which is an off-site material and is exempted under 40 CFR §§ 264.1(g)(6) or 265.1(c)(10).	<input type="checkbox"/> YES <input type="checkbox"/> NO
5. The application area has an operation subject to Clean Water Act, § 402 or § 307(b) but is not owned by a “state” or “municipality.”	<input type="checkbox"/> YES <input type="checkbox"/> NO
6. The predominant activity in the application area is the treatment of wastewater received from off-site.	<input type="checkbox"/> YES <input type="checkbox"/> NO
7. The application area has a recovery operation that recycles or reprocesses hazardous waste which is an off-site material and is exempted under 40 CFR §§ 264.1(g)(2) or 265.1(c)(6).	<input type="checkbox"/> YES <input type="checkbox"/> NO
8. The application area has a recovery operation that recycles or reprocesses used solvent which is an off-site material and is not part of a chemical, petroleum, or other manufacturing process that is required to use air emission controls by another subpart of 40 CFR Part 63 or Part 61.	<input type="checkbox"/> YES <input type="checkbox"/> NO
9. The application area has a recovery operation that re-refines or reprocesses used oil which is an off-site material and is regulated under 40 CFR Part 279, Subpart F (Standards for Used Oil Processors and Refiners).	<input type="checkbox"/> YES <input type="checkbox"/> NO
10. The application area is located at a site where the total annual quantity of HAPs in the off-site material is less than 1 megagram per year. <i>If the response to Question VIII.O.10 is “YES,” go to Section VIII.P.</i>	<input type="checkbox"/> YES <input type="checkbox"/> NO

Texas Commission on Environmental Quality
Application Area-Wide Applicability Determinations and General Information
Form OP-REQ1
Federal Operating Permit Program

Date:	08/07/2024
Permit No.:	
RN No.:	RN111340964

For SOP applications, answer ALL questions unless otherwise directed.

◆ *For GOP applications, answer ONLY these questions unless otherwise directed.*

Form OP-REQ1: Page 52	
VIII. Title 40 Code of Federal Regulations Part 63 - National Emission Standards for Hazardous Air Pollutants for Source Categories (continued)	
O. Subpart DD - National Emission Standards for Off-site Waste and Recovery Operations (continued)	
11. The application area receives offsite materials with average VOHAP concentration less than 500 ppmw at the point of delivery that are not combined with materials having a VOHAP concentration of 500 ppmw or greater. <i>If the response to Question VIII.O.11 is "NO," go to Question VIII.O.14.</i>	<input type="checkbox"/> YES <input type="checkbox"/> NO
12. VOHAP concentration is determined by direct measurement.	<input type="checkbox"/> YES <input type="checkbox"/> NO
13. VOHAP concentration is based on knowledge of the off-site material.	<input type="checkbox"/> YES <input type="checkbox"/> NO
14. The application area includes an equipment component that is a pump, compressor, and agitator, pressure relief device, sampling connection system, open-ended valve or line, valve, connector or instrumentation system. <i>If the response to Question VIII.O.14 is "NO," go to Question VIII.O.17.</i>	<input type="checkbox"/> YES <input type="checkbox"/> NO
15. An equipment component in the application area contains or contacts off-site material with a HAP concentration greater than or equal to 10% by weight.	<input type="checkbox"/> YES <input type="checkbox"/> NO
16. An equipment component in the application area is intended to operate 300 hours or more during a 12-month period.	<input type="checkbox"/> YES <input type="checkbox"/> NO
17. The application area includes containers that manage non-exempt off-site material.	<input type="checkbox"/> YES <input type="checkbox"/> NO
18. The application area includes individual drain systems that manage non-exempt off-site materials.	<input type="checkbox"/> YES <input type="checkbox"/> NO

Texas Commission on Environmental Quality
Application Area-Wide Applicability Determinations and General Information
Form OP-REQ1
Federal Operating Permit Program

Date:	08/07/2024
Permit No.:	
RN No.:	RN111340964

For SOP applications, answer ALL questions unless otherwise directed.

◆ *For GOP applications, answer ONLY these questions unless otherwise directed.*

Form OP-REQ1: Page 53	
VIII. Title 40 Code of Federal Regulations Part 63 - National Emission Standards for Hazardous Air Pollutants for Source Categories (continued)	
P. Subpart GG - National Emission Standards for Aerospace Manufacturing and Rework Facilities	
1. The application area includes facilities that manufacture or rework commercial, civil, or military aerospace vehicles or components. <i>If the response to Question VIII.P.1 is "NO" or "N/A," go to Section VIII.Q.</i>	<input type="checkbox"/> YES <input checked="" type="checkbox"/> NO <input type="checkbox"/> N/A
2. The application area includes one or more of the affected sources specified in 40 CFR § 63.741(c)(1) - (7).	<input type="checkbox"/> YES <input type="checkbox"/> NO
Q. Subpart HH - National Emission Standards for Hazardous Air Pollutants From Oil and Natural Gas Production Facilities.	
◆ 1. The application area contains facilities that process, upgrade or store hydrocarbon liquids that are located at oil and natural gas production facilities prior to the point of custody transfer.	<input type="checkbox"/> YES <input checked="" type="checkbox"/> NO
◆ 2. The application area contains facilities that process, upgrade or store natural gas prior to the point at which natural gas enters the natural gas transmission and storage source category or is delivered to a final end user. <i>For SOP applications, if the responses to Questions VIII.Q.1 and VIII.Q.2 are both "NO," go to Section VIII.R.</i> <i>For GOP applications, if the responses to Questions VIII.Q.1 and VIII.Q.2 are both "NO," go to Section VIII.Z.</i>	<input type="checkbox"/> YES <input checked="" type="checkbox"/> NO
◆ 3. The application area contains only facilities that exclusively process, store or transfer black oil as defined in § 63.761. <i>For SOP applications, if the response to Question VIII.Q.3 is "YES," go to Section VIII.R.</i> <i>For GOP applications, if the response to Question VIII.Q.3 is "YES," go to Section VIII.Z.</i>	<input type="checkbox"/> YES <input type="checkbox"/> NO
◆ 4. The application area is located at a site that is a major source of HAP. <i>If the response to Question VIII.Q.4 is "NO," go to Question VIII.Q.6.</i>	<input type="checkbox"/> YES <input type="checkbox"/> NO

Texas Commission on Environmental Quality
Application Area-Wide Applicability Determinations and General Information
Form OP-REQ1
Federal Operating Permit Program

Date:	08/07/2024
Permit No.:	
RN No.:	RN111340964

For SOP applications, answer ALL questions unless otherwise directed.

◆ *For GOP applications, answer ONLY these questions unless otherwise directed.*

Form OP-REQ1: Page 54	
VIII. Title 40 Code of Federal Regulations Part 63 - National Emission Standards for Hazardous Air Pollutants for Source Categories (continued)	
Q. Subpart - HH - National Emission Standards for Hazardous Air Pollutants From Oil and Natural Gas Production Facilities (continued)	
◆ 5. The application area contains only a facility, prior to the point of custody transfer, with facility-wide actual annual average natural gas throughput less than 18.4 thousand standard cubic meters (649,789.9 ft ³) per day and a facility-wide actual annual average hydrocarbon liquid throughput less than 39,700 liters (10,487.6 gallons) per day. <i>For SOP applications, if the response to Question VIII.Q.5 is "YES," go to Section VIII.R.</i> <i>For GOP applications, if the response to Question VIII.Q.5 is "YES," go to Section VIII.Z.</i> <i>For all applications, if the response to Question VIII.Q.5 is "NO," go to Question VIII.Q.9.</i>	<input type="checkbox"/> YES <input type="checkbox"/> NO
◆ 6. The application area includes a triethylene glycol (TEG) dehydration unit. <i>For SOP applications, if the answer to Question VIII.Q.6 is "NO," go to Section VIII.R. For GOP applications, if the response to Question VIII.Q.6 is "NO," go to Section VIII.Z.</i>	<input type="checkbox"/> YES <input type="checkbox"/> NO
◆ 7. The application area is located at a site that is within the boundaries of UA plus offset or a UC, as defined in 40 CFR § 63.761.	<input type="checkbox"/> YES <input type="checkbox"/> NO
◆ 8. The site has actual emissions of 5 tons per year or more of a single HAP, or 12.5 tons per year or more of a combination of HAP.	<input type="checkbox"/> YES <input type="checkbox"/> NO
◆ 9. Emissions for major source determination are being estimated based on the maximum natural gas or hydrocarbon liquid throughput as calculated in § 63.760(a)(1)(i)-(iii).	<input type="checkbox"/> YES <input type="checkbox"/> NO

Texas Commission on Environmental Quality
Application Area-Wide Applicability Determinations and General Information
Form OP-REQ1
Federal Operating Permit Program

Date:	08/07/2024
Permit No.:	
RN No.:	RN111340964

For SOP applications, answer ALL questions unless otherwise directed.

◆ *For GOP applications, answer ONLY these questions unless otherwise directed.*

Form OP-REQ1: Page 55	
VIII. Title 40 Code of Federal Regulations Part 63 - National Emission Standards for Hazardous Air Pollutants for Source Categories (continued)	
R. Subpart II - National Emission Standards for Shipbuilding and Ship Repair (Surface Coating)	
1. The application area includes shipbuilding or ship repair operations. <i>If the response to Question VIII.R.1 is "NO," go to Section VIII.S.</i>	<input type="checkbox"/> YES <input checked="" type="checkbox"/> NO
2. Shipbuilding or ship repair operations located in the application area are subject to 40 CFR Part 63, Subpart II.	<input type="checkbox"/> YES <input type="checkbox"/> NO
S. Subpart JJ - National Emission Standards for Wood Furniture Manufacturing Operations	
1. The application area includes wood furniture manufacturing operations and/or wood furniture component manufacturing operations. <i>If the response to Question VIII.S.1 is "NO" or "N/A," go to Section VIII.T.</i>	<input type="checkbox"/> YES <input checked="" type="checkbox"/> NO <input type="checkbox"/> N/A
2. The application area meets the definition of an "incidental wood manufacturer" as defined in 40 CFR § 63.801.	<input type="checkbox"/> YES <input type="checkbox"/> NO
T. Subpart KK - National Emission Standards for the Printing and Publishing Industry	
1. The application area includes publication rotogravure, product and packaging rotogravure, or wide-web flexographic printing presses.	<input type="checkbox"/> YES <input checked="" type="checkbox"/> NO <input type="checkbox"/> N/A
U. Subpart PP - National Emission Standards for Containers	
1. The application area includes containers for which another 40 CFR Part 60, 61, or 63 subpart references the use of 40 CFR Part 63, Subpart PP for the control of air emissions. <i>If the response to Question VIII.U.1 is "NO," go to Section VIII.V.</i>	<input type="checkbox"/> YES <input checked="" type="checkbox"/> NO
2. The application area includes containers using Container Level 1 controls.	<input type="checkbox"/> YES <input type="checkbox"/> NO
3. The application area includes containers using Container Level 2 controls.	<input type="checkbox"/> YES <input type="checkbox"/> NO

Texas Commission on Environmental Quality
Application Area-Wide Applicability Determinations and General Information
Form OP-REQ1
Federal Operating Permit Program

Date:	08/07/2024
Permit No.:	
RN No.:	RN111340964

For SOP applications, answer ALL questions unless otherwise directed.

◆ *For GOP applications, answer ONLY these questions unless otherwise directed.*

Form OP-REQ1: Page 56	
VIII. Title 40 Code of Federal Regulations Part 63 - National Emission Standards for Hazardous Air Pollutants for Source Categories (continued)	
U. Subpart PP - National Emission Standards for Containers (continued)	
4. The application area includes containers using Container Level 3 controls.	<input type="checkbox"/> YES <input type="checkbox"/> NO
V. Subpart RR - National Emission Standards for Individual Drain Systems	
1. The application area includes individual drain systems for which another 40 CFR Part 60, 61, or 63 subpart references the use of 40 CFR Part 63, Subpart RR for the control of air emissions.	<input type="checkbox"/> YES <input checked="" type="checkbox"/> NO
W. Subpart YY - National Emission Standards for Hazardous Air Pollutants for Source Categories - Generic Maximum Achievable Control Technology Standards	
1. The application area includes an acetal resins production process unit; an acrylic and modacrylic fiber production process unit complying with 40 CFR § 63.1103(b)(3)(i); or an existing polycarbonate production process.	<input type="checkbox"/> YES <input checked="" type="checkbox"/> NO
2. The application area includes process wastewater streams generated from an acetal resins production process unit; an acrylic and modacrylic fiber production process unit complying with 40 CFR § 63.1103(b)(3)(i); or an existing polycarbonate production process. <i>If the responses to Questions VIII.W.1 and VIII.W.2 are both "NO," go to Question VIII.W.20.</i>	<input type="checkbox"/> YES <input checked="" type="checkbox"/> NO
3. The application area includes process wastewater streams that are designated as Group 1 or are determined to be Group 1 under the requirements of 40 CFR § 63.132(c).	<input type="checkbox"/> YES <input type="checkbox"/> NO
4. The application area includes process wastewater streams that are determined to be Group 2 under the requirements of 40 CFR § 63.132(c).	<input type="checkbox"/> YES <input type="checkbox"/> NO
5. All Group 1 wastewater streams at the site are determined to have a total source mass flow rate of less than 1 MG/yr.	<input type="checkbox"/> YES <input type="checkbox"/> NO
6. The site has untreated and/or partially treated Group 1 wastewater streams demonstrated to have a total source mass flow rate of less than 1 MG/yr. <i>If the response to Question VIII.W.6 is "NO," go to Question VIII.W.8.</i>	<input type="checkbox"/> YES <input type="checkbox"/> NO

Texas Commission on Environmental Quality
Application Area-Wide Applicability Determinations and General Information
Form OP-REQ1
Federal Operating Permit Program

Date:	08/07/2024
Permit No.:	
RN No.:	RN111340964

For SOP applications, answer ALL questions unless otherwise directed.

◆ *For GOP applications, answer ONLY these questions unless otherwise directed.*

Form OP-REQ1: Page 57	
VIII. Title 40 Code of Federal Regulations Part 63 - National Emission Standards for Hazardous Air Pollutants for Source Categories (continued)	
W. Subpart YY - National Emission Standards for Hazardous Air Pollutants for Source Categories - Generic Maximum Achievable Control Technology Standards (continued)	
7. The application area includes waste management units that receive or manage a partially treated Group 1 wastewater stream prior to or during treatment.	<input type="checkbox"/> YES <input type="checkbox"/> NO
8. Group 1 wastewater streams or residual removed from Group 1 wastewater streams are transferred to an on-site treatment operation that is not owned or operated by the owner or operator of the source generating the waste stream or residual.	<input type="checkbox"/> YES <input type="checkbox"/> NO
9. Group 1 wastewater streams or residual removed from Group 1 wastewater streams are transferred to an off-site treatment operation. <i>If the responses to Questions VIII.W.8 and W.9 are both "NO," go to Question VIII.W.11.</i>	<input type="checkbox"/> YES <input type="checkbox"/> NO
10. The application area includes waste management units that receive or manage a Group 1 wastewater stream, or a residual removed from a Group 1 wastewater stream prior to shipment or transport.	<input type="checkbox"/> YES <input type="checkbox"/> NO
11. The application area includes containers that receive, manage, or treat a Group 1 wastewater stream or a residual removed from a Group 1 wastewater stream.	<input type="checkbox"/> YES <input type="checkbox"/> NO
12. The application area includes individual drain systems that receive, manage, or treat a Group 1 wastewater stream or a residual removed from a Group 1 wastewater stream. <i>If the response to Question VIII.W.12 is "NO," go to Question VIII.W.15.</i>	<input type="checkbox"/> YES <input type="checkbox"/> NO
13. The application area includes individual drain systems that are complying with 40 CFR § 63.136 through the use of covers and, if vented, closed vent systems and control devices.	<input type="checkbox"/> YES <input type="checkbox"/> NO
14. The application area includes individual drain systems that are complying with 40 CFR § 63.136 through the use of water seals or tightly fitting caps or plugs.	<input type="checkbox"/> YES <input type="checkbox"/> NO

Texas Commission on Environmental Quality
Application Area-Wide Applicability Determinations and General Information
Form OP-REQ1
Federal Operating Permit Program

Date:	08/07/2024
Permit No.:	
RN No.:	RN111340964

For SOP applications, answer ALL questions unless otherwise directed.

◆ *For GOP applications, answer ONLY these questions unless otherwise directed.*

Form OP-REQ1: Page 58	
VIII. Title 40 Code of Federal Regulations Part 63 - National Emission Standards for Hazardous Air Pollutants for Source Categories (continued)	
W. Subpart YY - National Emission Standards for Hazardous Air Pollutants for Source Categories - Generic Maximum Achievable Control Technology Standards (continued)	
15. The application area includes drains, drain hubs, manholes, lift stations, trenches, or pipes that are part of an acetal resins production process unit; an acrylic and modacrylic fiber production process unit complying with 40 CFR § 63.1103(b)(3)(i); or an existing polycarbonate production process unit. <i>If the response to Question VIII.W.15 is "NO," go to Question VIII.W.20.</i>	<input type="checkbox"/> YES <input type="checkbox"/> NO
16. The application area includes drains, drain hubs, manholes, lift stations, trenches or pipes that meet the criteria listed in 40 CFR § 63.1106(c)(1) - (3). <i>If the response to Question VIII.W.16 is "NO," go to Question VIII.W.20.</i>	<input type="checkbox"/> YES <input type="checkbox"/> NO
17. The application area includes drains, drain hubs, manholes, lift stations, trenches or pipes that convey water with a total annual average concentration greater than or equal to 10,000 parts per million by weight of compounds meeting the definition of organic HAP in Table 9 to 40 CFR Part 60, Subpart G, at any flow rate.	<input type="checkbox"/> YES <input type="checkbox"/> NO
18. The application area includes drains, drain hubs, manholes, lift stations, trenches or pipes that convey water with a total annual average concentration greater than or equal to 1,000 parts per million by weight of compounds meeting the definition of organic HAP in Table 9 to 40 CFR Part 60, Subpart G, at an annual average flow rate greater than or equal to 10 liters per minute.	<input type="checkbox"/> YES <input type="checkbox"/> NO

Texas Commission on Environmental Quality
Application Area-Wide Applicability Determinations and General Information
Form OP-REQ1
Federal Operating Permit Program

Date:	08/07/2024
Permit No.:	
RN No.:	RN111340964

For SOP applications, answer ALL questions unless otherwise directed.

◆ *For GOP applications, answer ONLY these questions unless otherwise directed.*

Form OP-REQ1: Page 59	
VIII. Title 40 Code of Federal Regulations Part 63 - National Emission Standards for Hazardous Air Pollutants for Source Categories (continued)	
W. Subpart YY - National Emission Standards for Hazardous Air Pollutants for Source Categories - Generic Maximum Achievable Control Technology Standards (continued)	
19. The application area includes drains, drain hubs, manholes, lift stations, trenches or pipes that are part of an acrylic resins or acrylic and modacrylic fiber production process unit that is part of a new affected source or is a new affected source and the equipment conveys water with a total annual average concentration greater than or equal to 10 ppmw of compounds meeting the definition of organic HAP in Table 9 to 40 CFR Part 60, Subpart G, at an average annual flow rate greater than or equal to 0.02 liter per minute.	<input type="checkbox"/> YES <input type="checkbox"/> NO
20. The application area includes an ethylene production process unit.	<input type="checkbox"/> YES <input checked="" type="checkbox"/> NO <input type="checkbox"/> N/A
21. The application area includes waste streams generated from an ethylene production process unit. <i>If the responses to Questions VIII.W.20 and VIII.W.21 are both "NO" or "N/A," go to Question VIII.W.54.</i>	<input type="checkbox"/> YES <input checked="" type="checkbox"/> NO <input type="checkbox"/> N/A
22. The waste stream(s) contains at least one of the chemicals listed in 40 CFR § 63.1103(e), Table 7(g)(1). <i>If the response to Question VIII.W.22 is "NO," go to Question VIII.W.54.</i>	<input type="checkbox"/> YES <input type="checkbox"/> NO
23. Waste stream(s) are transferred off-site for treatment. <i>If the response to Question VIII.W.23 is "NO," go to Question VIII.W.25.</i>	<input type="checkbox"/> YES <input type="checkbox"/> NO
24. The application area has waste management units that treat or manage waste stream(s) prior to transfer off-site for treatment. <i>If the response to Question VIII.W.24 is "NO," go to Question VIII.W.54.</i>	<input type="checkbox"/> YES <input type="checkbox"/> NO

Texas Commission on Environmental Quality
Application Area-Wide Applicability Determinations and General Information
Form OP-REQ1
Federal Operating Permit Program

Date:	08/07/2024
Permit No.:	
RN No.:	RN111340964

For SOP applications, answer ALL questions unless otherwise directed.

◆ *For GOP applications, answer ONLY these questions unless otherwise directed.*

Form OP-REQ1: Page 60	
VIII. Title 40 Code of Federal Regulations Part 63 - National Emission Standards for Hazardous Air Pollutants for Source Categories (continued)	
W. Subpart YY - National Emission Standards for Hazardous Air Pollutants for Source Categories - Generic Maximum Achievable Control Technology Standards (continued)	
25. The total annual benzene quantity from waste at the site is less than 10 Mg/yr as determined according to 40 CFR § 61.342(a).	<input type="checkbox"/> YES <input type="checkbox"/> NO
26. The application area contains at least one waste stream that is a continuous butadiene waste stream as defined in 40 CFR § 63.1082(b). <i>If the response to Question VIII.W.26 is "NO," go to Question VIII.W.43.</i>	<input type="checkbox"/> YES <input type="checkbox"/> NO
27. The waste stream(s) contains at least 10 ppmw 1, 3-butadiene at a flow rate of 0.02 liters per minute or is designated for control. <i>If the response to Question VIII.W.27 is "NO," go to Question VIII.W.43.</i>	<input type="checkbox"/> YES <input type="checkbox"/> NO
28. The control requirements of 40 CFR Part 63, Subpart G for process wastewater as specified in 40 CFR § 63.1095(a)(2) are selected for control of the waste stream(s). <i>If the response to Question VIII.W.28 is "NO," go to Question VIII.W.33.</i>	<input type="checkbox"/> YES <input type="checkbox"/> NO
29. The application area includes containers that receive, manage, or treat a continuous butadiene waste stream.	<input type="checkbox"/> YES <input type="checkbox"/> NO
30. The application area includes individual drain systems that receive, manage, or treat a continuous butadiene waste stream. <i>If the response to Question VIII.W.30 is "NO," go to Question VIII.W.43.</i>	<input type="checkbox"/> YES <input type="checkbox"/> NO
31. The application area includes individual drain systems that are complying with 40 CFR § 63.136 through the use of cover and, if vented, closed vent systems and control devices.	<input type="checkbox"/> YES <input type="checkbox"/> NO

Texas Commission on Environmental Quality
Application Area-Wide Applicability Determinations and General Information
Form OP-REQ1
Federal Operating Permit Program

Date:	08/07/2024
Permit No.:	
RN No.:	RN111340964

For SOP applications, answer ALL questions unless otherwise directed.

◆ *For GOP applications, answer ONLY these questions unless otherwise directed.*

Form OP-REQ1: Page 61	
VIII. Title 40 Code of Federal Regulations Part 63 - National Emission Standards for Hazardous Air Pollutants for Source Categories (continued)	
W. Subpart YY - National Emission Standards for Hazardous Air Pollutants for Source Categories - Generic Maximum Achievable Control Technology Standards (continued)	
32. The application area includes individual drain systems that are complying with 40 CFR § 63.136 through the use of water seals or tightly fitting caps or plugs. <i>If the response to Question VIII.W.32 is required, go to Question VIII.W.43.</i>	<input type="checkbox"/> YES <input type="checkbox"/> NO
33. The application area has containers, as defined in 40 CFR § 61.341, that receive a continuous butadiene waste stream. <i>If the response to Question VIII.W.33 is "NO," go to Question VIII.W.36.</i>	<input type="checkbox"/> YES <input type="checkbox"/> NO
34. The application area is an alternate means of compliance to meet the 40 CFR § 61.345 requirements for containers. <i>If the response to Question VIII.W.34 is "YES," go to Question VIII.W.36.</i>	<input type="checkbox"/> YES <input type="checkbox"/> NO
35. Covers and closed-vent systems used for containers operate such that the container is maintained at a pressure less than atmospheric pressure.	<input type="checkbox"/> YES <input type="checkbox"/> NO
36. The application area has individual drain systems, as defined in 40 CFR § 61.341, that receive or manage a continuous butadiene waste stream. <i>If the response to Question VIII.W.36 is "NO," go to Question VIII.W.43.</i>	<input type="checkbox"/> YES <input type="checkbox"/> NO
37. The application area is using an alternate means of compliance to meet the 40 CFR § 61.346 requirements for individual drain systems. <i>If the response to Question VIII.W.37 is "YES," go to Question VIII.W.43.</i>	<input type="checkbox"/> YES <input type="checkbox"/> NO

Texas Commission on Environmental Quality
Application Area-Wide Applicability Determinations and General Information
Form OP-REQ1
Federal Operating Permit Program

Date:	08/07/2024
Permit No.:	
RN No.:	RN111340964

For SOP applications, answer ALL questions unless otherwise directed.

◆ *For GOP applications, answer ONLY these questions unless otherwise directed.*

Form OP-REQ1: Page 62	
VIII. Title 40 Code of Federal Regulations Part 63 - National Emission Standards for Hazardous Air Pollutants for Source Categories (continued)	
W. Subpart YY - National Emission Standards for Hazardous Air Pollutants for Source Categories - Generic Maximum Achievable Control Technology Standards (continued)	
38. The application area has individual drain systems complying with 40 CFR § 61.346(a). <i>If the response to Question VIII.W.38 is "NO," go to Question VIII.W.40.</i>	<input type="checkbox"/> YES <input type="checkbox"/> NO
39. Covers and closed-vent systems used for individual drain systems operate such that the individual drain system is maintained at a pressure less than atmospheric pressure.	<input type="checkbox"/> YES <input type="checkbox"/> NO
40. The application area has individual drain systems complying with 40 CFR § 61.346(b). <i>If the response to Question VIII.W.40 is "NO," go to Question VIII.W.43.</i>	<input type="checkbox"/> YES <input type="checkbox"/> NO
41. Junction boxes in the individual drain systems are equipped with a system to prevent the flow of organic vapors from the junction box vent pipe to the atmosphere during normal operation.	<input type="checkbox"/> YES <input type="checkbox"/> NO
42. Junction box vent pipes in the individual drain systems are connected to a closed-vent system and control device.	<input type="checkbox"/> YES <input type="checkbox"/> NO
43. The application area has at least one waste stream that contains benzene. <i>If the response to Question VIII.W.43 is "NO," go to Question VIII.W.54.</i>	<input type="checkbox"/> YES <input type="checkbox"/> NO
44. The application area has containers, as defined in 40 CFR § 61.341, that receive a waste stream containing benzene. <i>If the response to Question VIII.W.44 is "NO," go to Question VIII.W.47.</i>	<input type="checkbox"/> YES <input type="checkbox"/> NO
45. The application area is an alternate means of compliance to meet the 40 CFR § 61.345 requirements for containers. <i>If the response to Question VIII.W.45 is "YES," go to Question VIII.W.47.</i>	<input type="checkbox"/> YES <input type="checkbox"/> NO

Texas Commission on Environmental Quality
Application Area-Wide Applicability Determinations and General Information
Form OP-REQ1
Federal Operating Permit Program

Date:	08/07/2024
Permit No.:	
RN No.:	RN111340964

For SOP applications, answer ALL questions unless otherwise directed.

◆ *For GOP applications, answer ONLY these questions unless otherwise directed.*

Form OP-REQ1: Page 63	
VIII. Title 40 Code of Federal Regulations Part 63 - National Emission Standards for Hazardous Air Pollutants for Source Categories (continued)	
W. Subpart YY - National Emission Standards for Hazardous Air Pollutants for Source Categories - Generic Maximum Achievable Control Technology Standards (continued)	
46. Covers and closed-vent systems used for containers operate such that the container is maintained at a pressure less than atmospheric pressure.	<input type="checkbox"/> YES <input type="checkbox"/> NO
47. The application area has individual drain systems, as defined in 40 CFR § 61.341, that receive or manage a waste stream containing benzene. <i>If the response to Question VIII.W.47 is "NO," go to Question VIII.W.54.</i>	<input type="checkbox"/> YES <input type="checkbox"/> NO
48. The application area is using an alternate means of compliance to meet the 40 CFR § 61.346 requirements for individual drain systems. <i>If the response to Question VIII.W.48 is "YES," go to Question VIII.W.54.</i>	<input type="checkbox"/> YES <input type="checkbox"/> NO
49. The application area has individual drain systems complying with 40 CFR § 61.346(a). <i>If the response to Question VIII.W.49 is "NO," go to Question VIII.W.51.</i>	<input type="checkbox"/> YES <input type="checkbox"/> NO
50. Covers and closed-vent systems used for individual drain systems operate such that the individual drain system is maintained at a pressure less than atmospheric pressure.	<input type="checkbox"/> YES <input type="checkbox"/> NO
51. The application area has individual drain systems complying with 40 CFR § 61.346(b). <i>If the response to Question VIII.W.51 is "NO," go to Question VIII.W.54.</i>	<input type="checkbox"/> YES <input type="checkbox"/> NO
52. Junction boxes in the individual drain systems are equipped with a system to prevent the flow of organic vapors from the junction box vent pipe to the atmosphere during normal operation.	<input type="checkbox"/> YES <input type="checkbox"/> NO

Texas Commission on Environmental Quality
Application Area-Wide Applicability Determinations and General Information
Form OP-REQ1
Federal Operating Permit Program

Date:	08/07/2024
Permit No.:	
RN No.:	RN111340964

For SOP applications, answer ALL questions unless otherwise directed.

◆ *For GOP applications, answer ONLY these questions unless otherwise directed.*

Form OP-REQ1: Page 64	
VIII. Title 40 Code of Federal Regulations Part 63 - National Emission Standards for Hazardous Air Pollutants for Source Categories (continued)	
W. Subpart YY - National Emission Standards for Hazardous Air Pollutants for Source Categories - Generic Maximum Achievable Control Technology Standards (continued)	
53. Junction box vent pipes in the individual drain systems are connected to a closed-vent system and control device.	<input type="checkbox"/> YES <input type="checkbox"/> NO
54. The application area contains a cyanide chemicals manufacturing process. <i>If the response to Question VIII.W.54 is "NO," go to Section VIII.X.</i>	<input type="checkbox"/> YES <input checked="" type="checkbox"/> NO
55. The cyanide chemicals manufacturing process generates maintenance wastewater containing hydrogen cyanide or acetonitrile.	<input type="checkbox"/> YES <input type="checkbox"/> NO
X. Subpart JJJ - National Emission Standards for Hazardous Air Pollutant Emissions: Group IV Polymers and Resins	
1. The application area includes thermoplastic product process units, and/or their associated affected sources specified in 40 CFR § 63.1310(a)(1) - (5), that are subject to 40 CFR Part 63, Subpart JJJ. <i>If the response to Question VIII.X.1 is "NO," go to Section VIII.Y.</i>	<input type="checkbox"/> YES <input checked="" type="checkbox"/> NO
2. The application area includes thermoplastic product process units and/or wastewater streams and wastewater operations that are associated with thermoplastic product process units. <i>If the response to Question VIII.X.2 is "NO," go to Section VIII.Y.</i>	<input type="checkbox"/> YES <input type="checkbox"/> NO
3. All process wastewater streams generated or managed in the application area are from sources producing polystyrene. <i>If the response to Question VIII.X.3 is "YES," go to Section VIII.Y.</i>	<input type="checkbox"/> YES <input type="checkbox"/> NO
4. All process wastewater streams generated or managed in the application area are from sources producing ASA/AMSAN. <i>If the response to Question VIII.X.4 is "YES," go to Section VIII.Y.</i>	<input type="checkbox"/> YES <input type="checkbox"/> NO

Texas Commission on Environmental Quality
Application Area-Wide Applicability Determinations and General Information
Form OP-REQ1
Federal Operating Permit Program

Date:	08/07/2024
Permit No.:	
RN No.:	RN111340964

For SOP applications, answer ALL questions unless otherwise directed.

◆ *For GOP applications, answer ONLY these questions unless otherwise directed.*

Form OP-REQ1: Page 65	
VIII. Title 40 Code of Federal Regulations Part 63 - National Emission Standards for Hazardous Air Pollutants for Source Categories (continued)	
X. Subpart JJJ - National Emission Standards for Hazardous Air Pollutant Emissions: Group IV Polymers and Resins (continued)	
5. The application area includes process wastewater streams that are designated as Group 1 or are determined to be Group 1 for organic HAPs as defined in 40 CFR § 63.1312.	<input type="checkbox"/> YES <input type="checkbox"/> NO
6. The application area includes process wastewater streams, located at existing sources, that are Group 2 for organic HAPs as defined in 40 CFR § 63.1312.	<input type="checkbox"/> YES <input type="checkbox"/> NO
7. The application area includes process wastewater streams, located at new sources, that are Group 2 for organic HAPs as defined in 40 CFR § 63.1312.	<input type="checkbox"/> YES <input type="checkbox"/> NO
8. All Group 1 wastewater streams at the site are demonstrated to have a total source mass flow rate of less than 1 MG/yr. <i>If the response to Question VIII.X.8 is "YES," go to Question VIII.X.18.</i>	<input type="checkbox"/> YES <input type="checkbox"/> NO
9. The site has untreated and/or partially treated Group 1 wastewater streams demonstrated to have a total source mass flow rate of less than 1 MG/yr. <i>If the response to Question VIII.X.9 is "NO," go to Question VIII.X.11.</i>	<input type="checkbox"/> YES <input type="checkbox"/> NO
10. The application area includes waste management units that receive or manage a partially treated Group 1 wastewater stream prior to or during treatment.	<input type="checkbox"/> YES <input type="checkbox"/> NO
11. Group 1 wastewater streams or residual removed from Group 1 wastewater streams are transferred to an on-site treatment operation that is not owned or operated by the owner or operator of the source generating the waste stream or residual.	<input type="checkbox"/> YES <input type="checkbox"/> NO
12. Group 1 wastewater streams or residual removed from Group 1 wastewater streams are transferred to an off-site treatment operation. <i>If the responses to Questions VIII.X.11 - VIII.X.12 are both "NO," go to Question VIII.X.14.</i>	<input type="checkbox"/> YES <input type="checkbox"/> NO

Texas Commission on Environmental Quality
Application Area-Wide Applicability Determinations and General Information
Form OP-REQ1
Federal Operating Permit Program

Date:	08/07/2024
Permit No.:	
RN No.:	RN111340964

For SOP applications, answer ALL questions unless otherwise directed.

◆ *For GOP applications, answer ONLY these questions unless otherwise directed.*

Form OP-REQ1: Page 66	
VIII. Title 40 Code of Federal Regulations Part 63 - National Emission Standards for Hazardous Air Pollutants for Source Categories (continued)	
X. Subpart JJJ - National Emission Standards for Hazardous Air Pollutant Emissions: Group IV Polymers and Resins (continued)	
13. The application area includes waste management units that receive or manage a Group 1 wastewater stream, or a residual removed from a Group 1 wastewater stream prior to shipment or transport.	<input type="checkbox"/> YES <input type="checkbox"/> NO
Containers	
14. The application area includes containers that receive, manage, or treat a Group 1 wastewater stream or a residual removed from a Group 1 wastewater stream.	<input type="checkbox"/> YES <input type="checkbox"/> NO
Drains	
15. The application area includes individual drain systems that receive or manage a Group 1 wastewater stream or a residual removed from a Group 1 wastewater stream. <i>If the response to Question VIII.X.15 is "NO," go to Question VIII.X.18.</i>	<input type="checkbox"/> YES <input type="checkbox"/> NO
16. The application area includes individual drain systems that are complying with 40 CFR § 63.136 through the use of cover and, if vented, closed vent systems and control devices.	<input type="checkbox"/> YES <input type="checkbox"/> NO
17. The application area includes individual drain systems that are complying with 40 CFR § 63.136 through the use of water seals or tightly fitting caps or plugs.	<input type="checkbox"/> YES <input type="checkbox"/> NO
18. The application area includes drains, drain hubs, manholes, lift stations, trenches, or pipes that are part of an thermoplastic product process unit. <i>If the response to Question VIII.X.18 is "NO," go to Section VIII.Y.</i>	<input type="checkbox"/> YES <input type="checkbox"/> NO

Texas Commission on Environmental Quality
Application Area-Wide Applicability Determinations and General Information
Form OP-REQ1
Federal Operating Permit Program

Date:	08/07/2024
Permit No.:	
RN No.:	RN111340964

For SOP applications, answer ALL questions unless otherwise directed.

◆ *For GOP applications, answer ONLY these questions unless otherwise directed.*

Form OP-REQ1: Page 67	
VIII. Title 40 Code of Federal Regulations Part 63 - National Emission Standards for Hazardous Air Pollutants for Source Categories (continued)	
X. Subpart JJJ - National Emission Standards for Hazardous Air Pollutant Emissions: Group IV Polymers and Resins (continued)	
Drains (continued)	
19. The application area includes drains, drain hubs, manholes, lift stations, trenches or pipes that meet the criteria listed in 40 CFR § 63.149(d) and § 63.1330(b)(12). <i>If the response to Question VIII.X.19 is "NO," go to Section VIII.Y.</i>	<input type="checkbox"/> YES <input type="checkbox"/> NO
20. The application area includes drains, drain hubs, manholes, lift stations, trenches, or pipes that convey water with a total annual average concentration greater than or equal to 10,000 parts per million by weight of compounds meeting the definition of organic HAP in 40 CFR § 63.1312, at any flow rate.	<input type="checkbox"/> YES <input type="checkbox"/> NO
21. The application area includes drains, drain hubs, manholes, lift stations, trenches or pipes that convey water with a total annual average concentration greater than or equal to 1,000 parts per million by weight of compounds meeting the definition of organic HAP in 40 CFR § 63.1312, at an annual average flow rate greater than or equal to 10 liters per minute.	<input type="checkbox"/> YES <input type="checkbox"/> NO
22. The application area includes drains, drain hubs, manholes, lift stations, trenches or pipes that are part of an thermoplastic product process unit that is a new affected source or part of a new affected source and the equipment conveys water with a total annual average concentration greater than or equal to 10 parts per million by weight of compounds meeting the definition of organic HAP in 40 CFR § 63.1312, at an average annual flow rate greater than or equal to 0.02 liter per minute	<input type="checkbox"/> YES <input type="checkbox"/> NO

Texas Commission on Environmental Quality
Application Area-Wide Applicability Determinations and General Information
Form OP-REQ1
Federal Operating Permit Program

Date:	08/07/2024
Permit No.:	
RN No.:	RN111340964

For SOP applications, answer ALL questions unless otherwise directed.

◆ *For GOP applications, answer ONLY these questions unless otherwise directed.*

Form OP-REQ1: Page 68	
VIII. Title 40 Code of Federal Regulations Part 63 - National Emission Standards for Hazardous Air Pollutants for Source Categories (continued)	
Y. Subpart UUU - National Emission Standards for Hazardous Air Pollutants for Petroleum Refineries: Catalytic Cracking Units, Catalytic reforming Units, and Sulfur Recovery Units.	
1. The application area is subject to 40 CFR Part 63, Subpart UUU - National Emission Standards for Hazardous Air Pollutants for Petroleum Refineries: Catalytic Cracking Units, Catalytic reforming Units, and Sulfur Recovery Units.	<input type="checkbox"/> YES <input checked="" type="checkbox"/> NO
Z. Subpart AAAA - National Emission Standards for Hazardous Air Pollutants for Municipal Solid Waste (MSW) Landfills.	
◆ 1. The application area is subject to 40 CFR Part 63, Subpart AAAA - National Emission Standards for Hazardous Air Pollutants for Municipal Solid Waste Landfills.	<input type="checkbox"/> YES <input checked="" type="checkbox"/> NO
AA. Subpart FFFF - National Emission Standards for Hazardous Air Pollutants for Miscellaneous Organic Chemical Production and Processes (MON)	
1. The application area is located at a site that includes process units that manufacture as a primary product one or more of the chemicals listed in 40 CFR § 63.2435(b)(1).	<input type="checkbox"/> YES <input checked="" type="checkbox"/> NO
2. The application area is located at a plant site that is a major source as defined in FCAA § 112(a).	<input type="checkbox"/> YES <input checked="" type="checkbox"/> NO
3. The application area is located at a site that includes miscellaneous chemical manufacturing process units (MCPU) that process, use or generate one or more of the organic hazardous air pollutants listed in § 112(b) of the Clean Air Act or hydrogen halide and halogen HAP. <i>If the response to Question VIII.AA.1, AA.2 or AA.3 is "NO," go to Section VIII.BB.</i>	<input type="checkbox"/> YES <input checked="" type="checkbox"/> NO
4. The application area includes process vents, storage vessels, transfer racks, or waste streams associated with a miscellaneous chemical manufacturing process subject to 40 CFR 63, Subpart FFFF. <i>If the response to Question VIII.AA.4 is "NO," go to Section VIII.BB.</i>	<input type="checkbox"/> YES <input type="checkbox"/> NO

Texas Commission on Environmental Quality
Application Area-Wide Applicability Determinations and General Information
Form OP-REQ1
Federal Operating Permit Program

Date:	08/07/2024
Permit No.:	
RN No.:	RN111340964

For SOP applications, answer ALL questions unless otherwise directed.

◆ *For GOP applications, answer ONLY these questions unless otherwise directed.*

Form OP-REQ1: Page 69	
VIII. Title 40 Code of Federal Regulations Part 63 - National Emission Standards for Hazardous Air Pollutants for Source Categories (continued)	
AA. Subpart FFFF - National Emission Standards for Hazardous Air Pollutants for Miscellaneous Organic Chemical Production and Processes (MON) (continued)	
5. The application area includes process wastewater streams. <i>If the response to Question VIII.AA.5 is "NO," go to Question VIII.AA.18.</i>	<input type="checkbox"/> YES <input type="checkbox"/> NO
6. The application area includes process wastewater streams that are designated as Group 1 or are determined to be Group 1 for compounds listed in Table 8 of 40 CFR Part 63, Subpart G or Table 8 and Table 9, as appropriate, of 40 CFR Part 63, Subpart FFFF.	<input type="checkbox"/> YES <input type="checkbox"/> NO
7. The application area includes process wastewater streams that are Group 2 for compounds listed in Table 8 or Table 8 and Table 9, as appropriate, of 40 CFR Part 63, Subpart FFFF.	<input type="checkbox"/> YES <input type="checkbox"/> NO
8. All Group 1 wastewater streams at the site are demonstrated to have a total source mass flow rate of less than 1 MG/yr. <i>If the response to Question VIII.AA.8 is "YES," go to Section VIII.AA.22.</i>	<input type="checkbox"/> YES <input type="checkbox"/> NO
9. The site has untreated and/or partially treated Group 1 wastewater streams demonstrated to have a total source mass flow rate of less than 1 MG/yr. <i>If the response to Question VIII.AA.9 is "NO," go to Question VIII.AA.11.</i>	<input type="checkbox"/> YES <input type="checkbox"/> NO
10. The application area includes waste management units that receive or manage a partially treated Group 1 wastewater stream prior to or during treatment.	<input type="checkbox"/> YES <input type="checkbox"/> NO
11. Group 1 wastewater streams or residual removed from Group 1 wastewater streams are transferred to an on-site treatment operation that is not owned or operated by the owner or operator of the source generating the waste stream or residual.	<input type="checkbox"/> YES <input type="checkbox"/> NO
12. Group 1 wastewater streams or residual removed from Group 1 wastewater streams are transferred to an off-site treatment operation. <i>If the responses to Questions VIII.AA.11 and VIII.AA.12 are both "NO," go to Question VIII.AA.18.</i>	<input type="checkbox"/> YES <input type="checkbox"/> NO

Texas Commission on Environmental Quality
Application Area-Wide Applicability Determinations and General Information
Form OP-REQ1
Federal Operating Permit Program

Date:	08/07/2024
Permit No.:	
RN No.:	RN111340964

For SOP applications, answer ALL questions unless otherwise directed.

◆ *For GOP applications, answer ONLY these questions unless otherwise directed.*

Form OP-REQ1: Page 70	
VIII. Title 40 Code of Federal Regulations Part 63 - National Emission Standards for Hazardous Air Pollutants for Source Categories (continued)	
AA. Subpart FFFF - National Emission Standards for Hazardous Air Pollutants for Miscellaneous Organic Chemical Production and Processes (MON) (continued)	
13. Group 1 wastewater streams are transferred to an offsite treatment facility meeting the requirements of 40 CFR § 63.138(h). <i>If the response to Question VIII.AA.13 is "NO," go to Question VIII.AA.15.</i>	<input type="checkbox"/> YES <input type="checkbox"/> NO
14. The option to document in the notification of compliance status report that the wastewater will be treated in a facility meeting the requirements of 40 CFR § 63.138(h) is elected.	<input type="checkbox"/> YES <input type="checkbox"/> NO
15. Group 1 wastewater streams or residuals with a total annual average concentration of compounds in Table 8 of 40 CFR Part 63, Subpart FFFF less than 50 ppmw are transferred offsite. <i>If the response to Question VIII.AA.15 is "NO," go to Question VIII.AA.17.</i>	<input type="checkbox"/> YES <input type="checkbox"/> NO
16. The transferor is demonstrating that less than 5 percent of the HAP in Table 9 of 40 CFR Part 63, Subpart FFFF is emitted from waste management units up to the activated sludge unit.	<input type="checkbox"/> YES <input type="checkbox"/> NO
17. The application area includes waste management units that receive or manage a Group 1 wastewater stream, or a residual removed from a Group 1 wastewater stream prior to shipment or transport.	<input type="checkbox"/> YES <input type="checkbox"/> NO
18. The application area includes containers that receive, manage, or treat a Group 1 wastewater stream or a residual removed from a Group 1 wastewater stream.	<input type="checkbox"/> YES <input type="checkbox"/> NO
19. The application area includes individual drain systems that receive or manage a Group 1 wastewater stream, or a residual removed from a Group 1 wastewater stream. <i>If the response to Question VIII.AA.19 is "NO," go to Question VIII.AA.22.</i>	<input type="checkbox"/> YES <input type="checkbox"/> NO
20. The application area includes individual drain systems that are complying with 40 CFR § 63.136 through the use of cover and, if vented, closed vent systems and control devices.	<input type="checkbox"/> YES <input type="checkbox"/> NO

Texas Commission on Environmental Quality
Application Area-Wide Applicability Determinations and General Information
Form OP-REQ1
Federal Operating Permit Program

Date:	08/07/2024
Permit No.:	
RN No.:	RN111340964

For SOP applications, answer ALL questions unless otherwise directed.

◆ *For GOP applications, answer ONLY these questions unless otherwise directed.*

Form OP-REQ1: Page 71	
VIII. Title 40 Code of Federal Regulations Part 63 - National Emission Standards for Hazardous Air Pollutants for Source Categories (continued)	
AA. Subpart FFFF - National Emission Standards for Hazardous Air Pollutants for Miscellaneous Organic Chemical Production and Processes (MON) (continued)	
21. The application area includes individual drain systems that are complying with 40 CFR § 63.136 through the use of water seals or tightly fitting caps or plugs.	<input type="checkbox"/> YES <input type="checkbox"/> NO
22. The application area includes drains, drain hubs, manholes, lift stations, trenches, or pipes that are part of a chemical manufacturing process unit that meets the criteria of 40 CFR § 63.100(b). <i>If the response to Question VIII.AA.22 is "NO," go to Section VIII.BB.</i>	<input type="checkbox"/> YES <input type="checkbox"/> NO
23. The application area includes drains, drain hubs, manholes, lift stations, trenches or pipes (that are part of a miscellaneous chemical manufacturing process unit) that meet the criteria listed in 40 CFR § 63.149(d). <i>If the response to Question VIII.AA.23 is "NO," go to Section VIII.BB.</i>	<input type="checkbox"/> YES <input type="checkbox"/> NO
24. The application area includes drains, drain hubs, manholes, lift stations, trenches or pipes that convey water with a total annual average concentration of compounds in table 8 of 40 CFR Part 63, Subpart FFFF is greater than or equal to 10,000 ppmw at any flow rate, and the total annual load of compounds in table 8 of 40 CFR Part 63, Subpart FFFF is greater than or equal to 200 lb/yr.	<input type="checkbox"/> YES <input type="checkbox"/> NO
25. The application area includes drains, drain hubs, manholes, lift stations, trenches, or pipes that convey water with a total annual average concentration of compounds in table 8 of 40 CFR Part 63, Subpart FFFF is greater than or equal to 1,000 ppmw, and the annual average flow rate is greater than or equal to 1 liter per minute.	<input type="checkbox"/> YES <input type="checkbox"/> NO
26. The application area includes drains, drain hubs, manholes, lift stations, trenches or pipes that are part of a chemical manufacturing process unit that is subject to the new source requirements of 40 CFR § 63.2445(a); and the equipment conveys water with a combined total annual average concentration of compounds in tables 8 and 9 of 40 CFR Part 63, Subpart FFFF is greater than or equal to 30,000 ppmw, and the combined total annual load of compounds in tables 8 and 9 to this subpart is greater than or equal to 1 tpy.	<input type="checkbox"/> YES <input type="checkbox"/> NO

Texas Commission on Environmental Quality
Application Area-Wide Applicability Determinations and General Information
Form OP-REQ1
Federal Operating Permit Program

Date:	08/07/2024
Permit No.:	
RN No.:	RN111340964

For SOP applications, answer ALL questions unless otherwise directed.

◆ *For GOP applications, answer ONLY these questions unless otherwise directed.*

Form OP-REQ1: Page 72	
VIII. Title 40 Code of Federal Regulations Part 63 - National Emission Standards for Hazardous Air Pollutants for Source Categories (continued)	
AA. Subpart FFFF - National Emission Standards for Hazardous Air Pollutants for Miscellaneous Organic Chemical Production and Processes (MON) (continued)	
BB. Subpart GGGG - National Emission Standards for Hazardous Air Pollutants for: Solvent Extractions for Vegetable Oil Production.	
1. The application area includes a vegetable oil production process that: is by itself a major source of HAP emissions or, is collocated within a plant site with other sources that are individually or collectively a major source of HAP emissions.	<input type="checkbox"/> YES <input checked="" type="checkbox"/> NO
CC. Subpart GGGGG - National Emission Standards for Hazardous Air Pollutants: Site Remediation	
1. The application area includes a facility at which a site remediation is conducted. <i>If the answer to Question VIII.CC.1 is "NO," go to Section VIII.DD.</i>	<input type="checkbox"/> YES <input checked="" type="checkbox"/> NO
2. The application area is located at a site that is a major source of HAP. <i>If the answer to Question VIII.CC.2 is "NO," go to Section VIII.DD.</i>	<input type="checkbox"/> YES <input type="checkbox"/> NO
3. All site remediation's qualify for one of the exemptions contained in 40 CFR § 63.7881(b)(1) through (6). <i>If the answer to Question VIII.CC.3 is "YES," go to Section VIII.DD.</i>	<input type="checkbox"/> YES <input type="checkbox"/> NO
4. Prior to beginning site remediation activities it was determined that the total quantity of HAP listed in Table 1 of Subpart GGGGG that will be removed during all site remediations will be less than 1 Mg/yr. <i>If the answer to Question VIII.CC.4 is "YES," go to Section VIII.DD.</i>	<input type="checkbox"/> YES <input type="checkbox"/> NO
5. The site remediation will be completed within 30 consecutive calendar days.	<input type="checkbox"/> YES <input type="checkbox"/> NO
6. No site remediation will exceed 30 consecutive calendar days. <i>If the answer to Question VIII.CC.6 is "YES," go to Section VIII.DD.</i>	<input type="checkbox"/> YES <input type="checkbox"/> NO
7. Site remediation materials subject to 40 CFR Part 63, Subpart GGGGG are transferred from the application area to an off-site facility.	<input type="checkbox"/> YES <input type="checkbox"/> NO
8. All site remediation materials subject to 40 CFR Part 63, Subpart GGGGG are transferred from the application area to an off-site facility. <i>If the answer to Question VIII.CC.8 is "YES," go to Section VIII.DD.</i>	<input type="checkbox"/> YES <input type="checkbox"/> NO

Texas Commission on Environmental Quality
Application Area-Wide Applicability Determinations and General Information
Form OP-REQ1
Federal Operating Permit Program

Date:	08/07/2024
Permit No.:	
RN No.:	RN111340964

For SOP applications, answer ALL questions unless otherwise directed.

◆ *For GOP applications, answer ONLY these questions unless otherwise directed.*

Form OP-REQ1: Page 73	
VIII. Title 40 Code of Federal Regulations Part 63 - National Emission Standards for Hazardous Air Pollutants for Source Categories (continued)	
CC. Subpart GGGGG - National Emission Standards for Hazardous Air Pollutants: Site Remediation (continued)	
9. The application area includes containers that manage site remediation materials subject to 40 CFR Part 63, Subpart GGGGG. <i>If the response to Question VIII.CC.9 is "NO," go to Question VIII.CC.14.</i>	<input type="checkbox"/> YES <input type="checkbox"/> NO
10. The application area includes containers using Container Level 1 controls as specified in 40 CFR § 63.922(b).	<input type="checkbox"/> YES <input type="checkbox"/> NO
11. The application area includes containers with a capacity greater than 0.46 m ³ that meet the requirements of 40 CFR § 63.7900(b)(3)(i) and (ii).	<input type="checkbox"/> YES <input type="checkbox"/> NO
12. The application area includes containers using Container Level 2 controls as specified in 40 CFR § 63.923(b).	<input type="checkbox"/> YES <input type="checkbox"/> NO
13. The application area includes containers using Container Level 3 controls as specified in 40 CFR § 63.924(b).	<input type="checkbox"/> YES <input type="checkbox"/> NO
14. The application area includes individual drain systems complying with the requirements of 40 CFR § 63.962.	<input type="checkbox"/> YES <input type="checkbox"/> NO
DD. Subpart YYYYY - National Emission Standards for Hazardous Air Pollutants for Area/Sources: Electric Arc Furnace Steelmaking Facilities	
1. The application area includes an electric arc furnace (EAF) steelmaking facility, and the site is an area source of hazardous air pollutant (HAP) emissions. <i>If the response to Question VIII.DD.1 is "NO," go to Section VIII.EE.</i>	<input type="checkbox"/> YES <input checked="" type="checkbox"/> NO
2. The EAF steelmaking facility is a research and development facility. <i>If the response to Question VIII.DD.2 is "YES," go to Section VIII.EE.</i>	<input type="checkbox"/> YES <input type="checkbox"/> NO
3. Metallic scrap is utilized in the EAF.	<input type="checkbox"/> YES <input type="checkbox"/> NO
4. Scrap containing motor vehicle scrap is utilized in the EAF.	<input type="checkbox"/> YES <input type="checkbox"/> NO
5. Scrap not containing motor vehicle scrap is utilized in the EAF.	<input type="checkbox"/> YES <input type="checkbox"/> NO

Texas Commission on Environmental Quality
Application Area-Wide Applicability Determinations and General Information
Form OP-REQ1
Federal Operating Permit Program

Date:	08/07/2024
Permit No.:	
RN No.:	RN111340964

For SOP applications, answer ALL questions unless otherwise directed.

◆ *For GOP applications, answer ONLY these questions unless otherwise directed.*

Form OP-REQ1: Page 74	
VIII. Title 40 Code of Federal Regulations Part 63 - National Emission Standards for Hazardous Air Pollutants for Source Categories (continued)	
EE. Subpart BBBBBB - National Emission Standards for Hazardous Air Pollutants for Source Category: Gasoline Distribution Bulk Terminals, Bulk Plants and Pipeline Facilities	
1. The application area is located at a site that is an area source of HAPs. <i>If the answer to Question EE.1 is "NO," go to Section VIII.FF.</i>	<input checked="" type="checkbox"/> YES <input type="checkbox"/> NO
2. The application area includes a pipeline breakout station, as defined in 40 CFR Part 63, Subpart BBBBBB, not subject to the control requirements of 40 CFR Part 63, Subpart R.	<input type="checkbox"/> YES <input checked="" type="checkbox"/> NO
3. The application area includes a pipeline pumping station as defined in 40 CFR Part 63, Subpart BBBBBB.	<input type="checkbox"/> YES <input checked="" type="checkbox"/> NO
4. The application area includes a bulk gasoline plant as defined in 40 CFR Part 63, Subpart BBBBBB. <i>If the answer to Question VIII.EE.4 is "NO," go to Question VIII.EE.6.</i>	<input type="checkbox"/> YES <input checked="" type="checkbox"/> NO
5. The bulk gasoline plant was operating, prior to January 10, 2010, in compliance with an enforceable State, local or tribal rule or permit that requires submerged fill as specified in 40 CFR § 63.11086(a).	<input type="checkbox"/> YES <input type="checkbox"/> NO
6. The application area includes a bulk gasoline terminal, as defined in 40 CFR Part 63, Subpart BBBBBB, not subject to the control requirements of 40 CFR Part 63, Subpart R or Subpart CC. <i>If the answer to Question VIII.EE.6 is "NO," go to Section VIII.FF.</i>	<input type="checkbox"/> YES <input checked="" type="checkbox"/> NO
7. The bulk gasoline terminal has throughput of less than 250,000 gallons per day. <i>If the answer to Question VIII.EE.7 is "YES," go to Section VIII.FF.</i>	<input type="checkbox"/> YES <input type="checkbox"/> NO
8. The bulk gasoline terminal loads gasoline into gasoline cargo tanks other than railcar cargo tanks.	<input type="checkbox"/> YES <input type="checkbox"/> NO
9. The bulk gasoline terminal loads gasoline into railcar cargo tanks. <i>If the answer to Question VIII.EE.9 is "NO," go to Section VIII.FF.</i>	<input type="checkbox"/> YES <input type="checkbox"/> NO
10. The bulk gasoline terminal loads gasoline into railcar cargo tanks which do not collect vapors from a vapor balance system.	<input type="checkbox"/> YES <input type="checkbox"/> NO

Texas Commission on Environmental Quality
Application Area-Wide Applicability Determinations and General Information
Form OP-REQ1
Federal Operating Permit Program

Date:	08/07/2024
Permit No.:	
RN No.:	RN111340964

For SOP applications, answer ALL questions unless otherwise directed.

◆ *For GOP applications, answer ONLY these questions unless otherwise directed.*

Form OP-REQ1: Page 75	
VIII. Title 40 Code of Federal Regulations Part 63 - National Emission Standards for Hazardous Air Pollutants for Source Categories (continued)	
EE. Subpart BBBBBB - National Emission Standards for Hazardous Air Pollutants for Source Category: Gasoline Distribution Bulk Terminals, Bulk Plants and Pipeline Facilities (continued)	
11. The bulk gasoline terminal loads gasoline into railcar cargo tanks which collect vapors from a vapor balance system and that system complies with a Federal, State, local, tribal rule or permit.	<input type="checkbox"/> YES <input type="checkbox"/> NO
FF. Subpart CCCCCC - National Emission Standards for Hazardous Air Pollutants for Source Category: Gasoline Dispensing Facilities	
◆ 1. The application area is located at a site that is an area source of hazardous air pollutants. <i>If the answer to Question VIII.FF.1 is "NO," go to Section VIII.GG.</i>	<input checked="" type="checkbox"/> YES <input type="checkbox"/> NO
◆ 2. The application area includes at least one gasoline dispensing facility as defined in 40 CFR § 63.11132. <i>If the answer to Question VIII.FF.2 is "NO," go to Section VIII.GG.</i>	<input type="checkbox"/> YES <input checked="" type="checkbox"/> NO
◆ 3. The application area includes at least one gasoline dispensing facility with a monthly throughput of less than 10,000 gallons.	<input type="checkbox"/> YES <input type="checkbox"/> NO
◆ 4. The application area includes at least one gasoline dispensing facility where gasoline is dispensed from a fixed gasoline storage tank into a portable gasoline tank for the on-site delivery and subsequent dispensing into other gasoline-fueled equipment.	<input type="checkbox"/> YES <input type="checkbox"/> NO
GG. Recently Promulgated 40 CFR Part 63 Subparts	
◆ 1. The application area is subject to one or more promulgated 40 CFR Part 63 subparts not addressed on this form. <i>If the response to Question VIII.GG.1 is "NO," go to Section IX. A list of promulgated 40 CFR Part 63 subparts not otherwise addressed on OP-REQ1 is included in the instructions.</i>	<input type="checkbox"/> YES <input checked="" type="checkbox"/> NO
◆ 2. Provide the Subpart designation (i.e. Subpart EEE) in the space provided below.	

Texas Commission on Environmental Quality
Application Area-Wide Applicability Determinations and General Information
Form OP-REQ1
Federal Operating Permit Program

Date:	08/07/2024
Permit No.:	
RN No.:	RN111340964

For SOP applications, answer ALL questions unless otherwise directed.

◆ *For GOP applications, answer ONLY these questions unless otherwise directed.*

Form OP-REQ1: Page 76	
IX. Title 40 Code of Federal Regulations Part 68 (40 CFR Part 68) - Chemical Accident Prevention Provisions	
A. Applicability	
◆ 1. The application area contains processes subject to 40 CFR Part 68, Chemical Accident Prevention Provisions, and specified in 40 CFR § 68.10.	<input type="checkbox"/> YES <input checked="" type="checkbox"/> NO
X. Title 40 Code of Federal Regulations Part 82 (40 CFR Part 82) - Protection of Stratospheric Ozone	
A. Subpart A - Production and Consumption Controls	
◆ 1. The application area is located at a site that produces, transforms, destroys, imports, or exports a controlled substance or product.	<input type="checkbox"/> YES <input checked="" type="checkbox"/> NO <input type="checkbox"/> N/A
B. Subpart B - Servicing of Motor Vehicle Air Conditioners	
◆ 1. Servicing, maintenance, and/or repair of fleet vehicle air conditioning systems using ozone-depleting refrigerants is conducted in the application area.	<input type="checkbox"/> YES <input checked="" type="checkbox"/> NO
C. Subpart C - Ban on Nonessential Products Containing Class I Substances and Ban on Nonessential Products Containing or Manufactured with Class II Substances	
◆ 1. The application area sells or distributes one or more nonessential products (which release a Class I or Class II substance) that are subject to 40 CFR Part 82, Subpart C.	<input type="checkbox"/> YES <input checked="" type="checkbox"/> NO <input type="checkbox"/> N/A
D. Subpart D - Federal Procurement	
◆ 1. The application area is owned/operated by a department, agency, or instrumentality of the United States.	<input type="checkbox"/> YES <input checked="" type="checkbox"/> NO <input type="checkbox"/> N/A
E. Subpart E - The Labeling of Products Using Ozone Depleting Substances	
◆ 1. The application area includes containers in which a Class I or Class II substance is stored or transported prior to the sale of the Class I or Class II substance to the ultimate consumer.	<input type="checkbox"/> YES <input checked="" type="checkbox"/> NO <input type="checkbox"/> N/A
◆ 2. The application area is a manufacturer, importer, wholesaler, distributor, or retailer of products containing a Class I or Class II substance.	<input type="checkbox"/> YES <input checked="" type="checkbox"/> NO <input type="checkbox"/> N/A
◆ 3. The application area is a manufacturer, importer, wholesaler, distributor, or retailer of products manufactured with a process that uses a Class I or Class II substance.	<input type="checkbox"/> YES <input checked="" type="checkbox"/> NO <input type="checkbox"/> N/A

Texas Commission on Environmental Quality
Application Area-Wide Applicability Determinations and General Information
Form OP-REQ1
Federal Operating Permit Program

Date:	08/07/2024
Permit No.:	
RN No.:	RN111340964

For SOP applications, answer ALL questions unless otherwise directed.

◆ *For GOP applications, answer ONLY these questions unless otherwise directed.*

Form OP-REQ1: Page 77	
X. Title 40 Code of Federal Regulations Part 82 (40 CFR Part 82) - Protection of Stratospheric Ozone (continued)	
F. Subpart F - Recycling and Emissions Reduction	
◆	1. Servicing, maintenance, and/or repair on refrigeration and non-motor vehicle air condition appliances using ozone-depleting refrigerants or non-exempt substitutes is conducted in the application area.
	<input checked="" type="checkbox"/> YES <input type="checkbox"/> NO
◆	2. Disposal of appliances (including motor vehicle air conditioners) or refrigerant or non-exempt substitute reclamation occurs in the application area.
	<input type="checkbox"/> YES <input checked="" type="checkbox"/> NO <input type="checkbox"/> N/A
◆	3. The application area manufactures appliances or refrigerant recycling and recovery equipment.
	<input type="checkbox"/> YES <input checked="" type="checkbox"/> NO <input type="checkbox"/> N/A
G. Subpart G - Significant New Alternatives Policy Program	
◆	1. The application area manufactures, formulates, or creates chemicals, product substitutes, or alternative manufacturing processes that are intended for use as a replacement for a Class I or Class II compound. <i>If the response to Question X.G.1 is "NO" or "N/A," go to Section X.H.</i>
	<input type="checkbox"/> YES <input checked="" type="checkbox"/> NO <input type="checkbox"/> N/A
◆	2. All substitutes produced by the application area meet one or more of the exemptions in 40 CFR § 82.176(b)(1) - (7).
	<input type="checkbox"/> YES <input type="checkbox"/> NO <input type="checkbox"/> N/A
H. Subpart H -Halon Emissions Reduction	
◆	1. Testing, servicing, maintaining, repairing, or disposing of equipment containing halons is conducted in the application area.
	<input type="checkbox"/> YES <input checked="" type="checkbox"/> NO <input type="checkbox"/> N/A
◆	2. Disposal of halons or manufacturing of halon blends is conducted in the application area.
	<input type="checkbox"/> YES <input checked="" type="checkbox"/> NO <input type="checkbox"/> N/A
XI. Miscellaneous	
A. Requirements Reference Tables (RRT) and Flowcharts	
1.	The application area contains units that are potentially subject to a regulation for which the TCEQ has not developed an RRT and flowchart.
	<input checked="" type="checkbox"/> YES <input type="checkbox"/> NO

Texas Commission on Environmental Quality
Application Area-Wide Applicability Determinations and General Information
Form OP-REQ1
Federal Operating Permit Program

Date:	08/07/2024
Permit No.:	
RN No.:	RN111340964

For SOP applications, answer ALL questions unless otherwise directed.

◆ *For GOP applications, answer ONLY these questions unless otherwise directed.*

Form OP-REQ1: Page 78	
XI. Miscellaneous (continued)	
B. Forms	
◆ 1. The application area contains units that are potentially subject to a regulation for which the TCEQ has not developed a unit attribute form. <i>If the response to Question XI.B.1 is "NO" or "N/A," go to Section XI.C.</i>	<input type="checkbox"/> YES <input checked="" type="checkbox"/> NO <input type="checkbox"/> N/A
◆ 2. Provide the Part and Subpart designation for the federal rule(s) or the Chapter, Subchapter, and Division designation for the State regulation(s) in the space provided below.	
C. Emission Limitation Certifications	
◆ 1. The application area includes units for which federally enforceable emission limitations have been established by certification.	<input checked="" type="checkbox"/> YES <input type="checkbox"/> NO
D. Alternative Means of Control, Alternative Emission Limitation or Standard, or Equivalent Requirements	
1. The application area is located at a site that is subject to a site-specific requirement of the state implementation plan (SIP).	<input type="checkbox"/> YES <input checked="" type="checkbox"/> NO
2. The application area includes units located at the site that are subject to a site-specific requirement of the SIP.	<input type="checkbox"/> YES <input checked="" type="checkbox"/> NO
3. The application area includes units which demonstrate compliance by using an alternative means of control, alternative emission limitation or standard or equivalent requirements approved by the EPA Administrator. <i>If the response to Question XI.D.3 is "YES," please include a copy of the approval document with the application.</i>	<input type="checkbox"/> YES <input checked="" type="checkbox"/> NO
4. The application area includes units which demonstrate compliance by using an alternative means of control, alternative emission limitation or standard or equivalent requirements approved by the TCEQ Executive Director. <i>If the response to Question XI.D.4 is "YES," please include a copy of the approval document with the application.</i>	<input type="checkbox"/> YES <input checked="" type="checkbox"/> NO

Texas Commission on Environmental Quality
Application Area-Wide Applicability Determinations and General Information
Form OP-REQ1
Federal Operating Permit Program

Date:	08/07/2024
Permit No.:	
RN No.:	RN111340964

For SOP applications, answer ALL questions unless otherwise directed.

◆ *For GOP applications, answer ONLY these questions unless otherwise directed.*

Form OP-REQ1: Page 79	
XI. Miscellaneous (continued)	
E. Title IV - Acid Rain Program	
1. The application area includes emission units subject to the Acid Rain Program (ARP), including the Opt-In Program.	<input checked="" type="checkbox"/> YES <input type="checkbox"/> NO
2. The application area includes emission units qualifying for the new unit exemption under 40 CFR § 72.7.	<input type="checkbox"/> YES <input checked="" type="checkbox"/> NO
3. The application area includes emission units qualifying for the retired unit exemption under 40 CFR § 72.8.	<input type="checkbox"/> YES <input checked="" type="checkbox"/> NO
F. 40 CFR Part 97, Subpart EEEEE - Cross-State Air Pollution Rule (CSAPR) NO_x Ozone Season Group 2 Trading Program	
1. The application area includes emission units subject to the requirements of the CSAPR NO _x Ozone Season Group 2 Trading Program. <i>If the response to Question XI.F.1 is "NO," go to Question XI.F.7.</i>	<input checked="" type="checkbox"/> YES <input type="checkbox"/> NO
2. The application area includes units that are complying with the CEMS requirements of 40 CFR Part 75, Subpart H for NO _x and heat input.	<input type="checkbox"/> YES <input checked="" type="checkbox"/> NO
3. The application area includes gas or oil-fired units that are complying with the CEMS requirements of 40 CFR Part 75, Subpart H for NO _x , and the monitoring requirements of 40 CFR Part 75, Appendix D for heat input.	<input checked="" type="checkbox"/> YES <input type="checkbox"/> NO
4. The application area includes gas or oil-fired peaking units that are complying with the monitoring requirements of 40 CFR Part 75, Appendix E for NO _x , and the monitoring requirements of 40 CFR Part 75, Appendix D for heat input.	<input type="checkbox"/> YES <input checked="" type="checkbox"/> NO
5. The application area includes gas or oil-fired units that are complying with the Low Mass Emissions monitoring requirements of 40 CFR § 75.19 for NO _x and heat input.	<input type="checkbox"/> YES <input checked="" type="checkbox"/> NO
6. The application area includes units that are complying with EPA-approved alternative monitoring system requirements of 40 CFR Part 75, Subpart E for NO _x and heat input.	<input type="checkbox"/> YES <input checked="" type="checkbox"/> NO
7. The application area includes emission units that qualify for the CSAPR NO _x Ozone Season Group 2 retired unit exemption.	<input type="checkbox"/> YES <input checked="" type="checkbox"/> NO

Texas Commission on Environmental Quality
Application Area-Wide Applicability Determinations and General Information
Form OP-REQ1
Federal Operating Permit Program

Date:	08/07/2024
Permit No.:	
RN No.:	RN111340964

For SOP applications, answer ALL questions unless otherwise directed.

◆ *For GOP applications, answer ONLY these questions unless otherwise directed.*

Form OP-REQ1: Page 80	
XI. Miscellaneous (continued)	
G. 40 CFR Part 97, Subpart FFFFF - Texas SO₂ Trading Program	
1. The application area includes emission units complying with the requirements of the Texas SO ₂ Trading Program. <i>If the response to Question XI.G.1 is "NO," go to Question XI.G.6.</i>	<input type="checkbox"/> YES <input checked="" type="checkbox"/> NO
2. The application area includes units that are complying with the CEMS requirements of 40 CFR Part 75, Subpart B for SO ₂ and 40 CFR Part 75, Subpart H for heat input.	<input type="checkbox"/> YES <input type="checkbox"/> NO
3. The application area includes gas or oil-fired units that are complying with the monitoring requirements of 40 CFR Part 75, Appendix D for SO ₂ and heat input.	<input type="checkbox"/> YES <input type="checkbox"/> NO
4. The application area includes gas or oil-fired units that are complying with the Low Mass Emissions monitoring requirements of 40 CFR § 75.19 for SO ₂ and heat input.	<input type="checkbox"/> YES <input type="checkbox"/> NO
5. The application area includes units that are complying with EPA-approved alternative monitoring system requirements of 40 CFR Part 75, Subpart E for SO ₂ and heat input.	<input type="checkbox"/> YES <input type="checkbox"/> NO
6. The application area includes emission units that qualify for the Texas SO ₂ Trading Program retired unit exemption.	<input type="checkbox"/> YES <input checked="" type="checkbox"/> NO
H. Permit Shield (SOP Applicants Only)	
1. A permit shield for negative applicability entries on Form OP-REQ2 (Negative Applicable Requirement Determinations) is being requested or already exists in the permit.	<input checked="" type="checkbox"/> YES <input type="checkbox"/> NO

Texas Commission on Environmental Quality
Application Area-Wide Applicability Determinations and General Information
Form OP-REQ1
Federal Operating Permit Program

Date:	08/07/2024
Permit No.:	
RN No.:	RN111340964

For SOP applications, answer ALL questions unless otherwise directed.

◆ *For GOP applications, answer ONLY these questions unless otherwise directed.*

Form OP-REQ1: Page 81		
XI. Miscellaneous (continued)		
I. GOP Type (Complete this section for GOP applications only)		
◆	1. The application area is applying for initial issuance, revision, or renewal of an oil and gas general operating permit under GOP No. 511 - Oil and Gas General Operating Permit for Brazoria, Chambers, Collin, Dallas, Denton, El Paso, Ellis, Fort Bend, Galveston, Hardin, Harris, Jefferson, Johnson, Kaufman, Liberty, Montgomery, Orange, Parker, Rockwall, Tarrant, Waller, and Wise Counties.	<input type="checkbox"/> YES <input type="checkbox"/> NO
◆	2. The application area is applying for initial issuance, revision, or renewal of an oil and gas general operating permit under GOP No. 512 - Oil and Gas General Operating Permit for Gregg, Nueces, and Victoria Counties.	<input type="checkbox"/> YES <input type="checkbox"/> NO
◆	3. The application area is applying for initial issuance, revision, or renewal of an oil and gas general operating permit under GOP No. 513 - Oil and Gas General Operating Permit for Aransas, Bexar, Calhoun, Matagorda, San Patricio, and Travis Counties.	<input type="checkbox"/> YES <input type="checkbox"/> NO
◆	4. The application area is applying for initial issuance, revision, or renewal of an oil and gas general operating permit under GOP No. 514 - Oil and Gas General Operating Permit for All Texas Counties Except Aransas, Bexar, Brazoria, Calhoun, Chambers, Collin, Dallas, Denton, El Paso, Ellis, Fort Bend, Galveston, Gregg, Hardin, Harris, Jefferson, Johnson, Kaufman, Liberty, Matagorda, Montgomery, Nueces, Orange, Parker, Rockwall, San Patricio, Tarrant, Travis, Victoria, Waller, and Wise County.	<input type="checkbox"/> YES <input type="checkbox"/> NO
◆	5. The application area is applying for initial issuance, revision, or renewal of a solid waste landfill general operating permit under GOP No. 517 - Municipal Solid Waste Landfill general operating permit.	<input type="checkbox"/> YES <input type="checkbox"/> NO
J. Title 30 TAC Chapter 101, Subchapter H		
◆	1. The application area is located in a nonattainment area. <i>If the response to Question XI.J.1 is "NO," go to question XI.J.3.</i>	<input checked="" type="checkbox"/> YES <input type="checkbox"/> NO
◆	2. The applicant has or will generate emission reductions to be credited in the TCEQ Emissions Banking and Trading Program.	<input checked="" type="checkbox"/> YES <input type="checkbox"/> NO <input type="checkbox"/> N/A
◆	3. The applicant has or will generate discrete emission reductions to be credited in the TCEQ Emissions Banking and Trading Program.	<input type="checkbox"/> YES <input checked="" type="checkbox"/> NO <input type="checkbox"/> N/A

Texas Commission on Environmental Quality
Application Area-Wide Applicability Determinations and General Information
Form OP-REQ1
Federal Operating Permit Program

Date:	08/07/2024
Permit No.:	
RN No.:	RN111340964

For SOP applications, answer ALL questions unless otherwise directed.

◆ *For GOP applications, answer ONLY these questions unless otherwise directed.*

Form OP-REQ1: Page 82		
XI. Miscellaneous (continued)		
J. Title 30 TAC Chapter 101, Subchapter H (continued)		
◆	4. The application area is located at a site in the Houston/Galveston/Brazoria nonattainment area where the facilities have a collective uncontrolled design capacity to emit 10 tpy or more of NO _x .	<input checked="" type="checkbox"/> YES <input type="checkbox"/> NO
◆	5. The application area includes an electric generating facility permitted under 30 TAC Chapter 116, Subchapter I.	<input type="checkbox"/> YES <input checked="" type="checkbox"/> NO
◆	6. The application area is located at a site in the Houston/Galveston/Brazoria nonattainment area and the site has a potential to emit more than 10 tpy of highly-reactive volatile organic compounds (HRVOC) from facilities covered under 30 TAC Chapter 115, Subchapter H, Divisions 1 and 2.	<input type="checkbox"/> YES <input checked="" type="checkbox"/> NO
◆	7. The application area is located at a site in the Houston/Galveston/Brazoria nonattainment area, the site has a potential to emit 10 tpy or less of HRVOC from covered facilities and the applicant is opting to comply with the requirements of 30 TAC Chapter 101, Subchapter H, Division 6, Highly Reactive VOC Emissions Cap and Trade Program.	<input type="checkbox"/> YES <input checked="" type="checkbox"/> NO
K. Periodic Monitoring		
◆	1. The applicant or permit holder is submitting at least one periodic monitoring proposal described on Form OP-MON in this application.	<input checked="" type="checkbox"/> YES <input type="checkbox"/> NO
◆	2. The permit currently contains at least one periodic monitoring requirement. <i>If the responses to Questions XI.K.1 and XI.K.2 are both "NO," go to Section XI.L.</i>	<input type="checkbox"/> YES <input checked="" type="checkbox"/> NO
◆	3. All periodic monitoring requirements are being removed from the permit with this application.	<input type="checkbox"/> YES <input checked="" type="checkbox"/> NO

Texas Commission on Environmental Quality
Application Area-Wide Applicability Determinations and General Information
Form OP-REQ1
Federal Operating Permit Program

Date:	08/07/2024
Permit No.:	
RN No.:	RN111340964

For SOP applications, answer ALL questions unless otherwise directed.

◆ *For GOP applications, answer ONLY these questions unless otherwise directed.*

Form OP-REQ1: Page 83		
XI. Miscellaneous (continued)		
L. Compliance Assurance Monitoring		
◆	<p>1. The application area includes at least one unit that does not meet the CAM exemptions in 40 CFR § 64.2(b) for all applicable requirements that it is subject to, and the unit has a pre-control device potential to emit greater than or equal to the amount in tons per year required in a site classified as a major source.</p> <p><i>If the response to Question XI.L.1 is "NO," go to Section XI.M.</i></p>	<input checked="" type="checkbox"/> YES <input type="checkbox"/> NO
◆	<p>2. The unit or units defined by XI.L.1 are using a control device to comply with an applicable requirement.</p> <p><i>If the response to Question XI.L.2 is "NO," go to Section XI.M.</i></p>	<input checked="" type="checkbox"/> YES <input type="checkbox"/> NO
◆	<p>3. The permit holder has submitted a CAM proposal on Form OP-MON in a previous application.</p>	<input type="checkbox"/> YES <input checked="" type="checkbox"/> NO
◆	<p>4. The owner/operator or permit holder is submitting a CAM proposal on Form OP-MON according to the deadlines for submittals in 40 CFR § 64.5 in this application.</p> <p><i>If the responses to Questions XI.L.3 and XI.L.4 are both "NO," go to Section XI.M.</i></p>	<input checked="" type="checkbox"/> YES <input type="checkbox"/> NO
	<p>5. The owner/operator or permit holder is submitting a CAM implementation plan and schedule to be incorporated as enforceable conditions in the permit.</p>	<input type="checkbox"/> YES <input checked="" type="checkbox"/> NO
	<p>6. Provide the unit identification numbers for the units for which the applicant is submitting a CAM implementation plan and schedule in the space below.</p>	
◆	<p>7. At least one unit defined by XI.L.1 and XI.L.2 is using a CEMS, COMS or PEMS meeting the requirements of 40 CFR § 64.3(d)(2).</p>	<input checked="" type="checkbox"/> YES <input type="checkbox"/> NO
◆	<p>8. All units defined by XI.L.1 and XI.L.2 are using a CEMS, COMS or PEMS meeting the requirements of 40 CFR § 64.3(d)(2).</p> <p><i>If the response to Question XI.L.8 is "YES," go to Section XI.M.</i></p>	<input checked="" type="checkbox"/> YES <input type="checkbox"/> NO

Texas Commission on Environmental Quality
Application Area-Wide Applicability Determinations and General Information
Form OP-REQ1
Federal Operating Permit Program

Date:	08/07/2024
Permit No.:	
RN No.:	RN111340964

For SOP applications, answer ALL questions unless otherwise directed.

◆ *For GOP applications, answer ONLY these questions unless otherwise directed.*

Form OP-REQ1: Page 84		
XI. Miscellaneous (continued)		
L. Compliance Assurance Monitoring (continued)		
◆	9. At least one of the CAM proposals as described by question XI.L.3 or XI.L.4 addresses particulate matter, and the emission unit has a capture system as defined in 40 CFR §64.1.	<input type="checkbox"/> YES <input type="checkbox"/> NO
◆	10. At least one of the CAM proposals as described by question XI.L.3 or XI.L.4 addresses VOC, and the emission unit has a capture system as defined in 40 CFR §64.1.	<input type="checkbox"/> YES <input type="checkbox"/> NO
◆	11. At least one of the CAM proposals as described by question XI.L.3 or XI.L.4 addresses a regulated pollutant other than particulate matter or VOC, and the emission unit has a capture system as defined in 40 CFR §64.1.	<input type="checkbox"/> YES <input type="checkbox"/> NO
◆	12. The control device in the CAM proposal as described by question XI.L.3 or XI.L.4 has a bypass.	<input type="checkbox"/> YES <input type="checkbox"/> NO
M. Title 30 TAC Chapter 113, Subchapter D, Division 5 - Emission Guidelines and Compliance Times		
◆	1. The application area includes at least one air curtain incinerator that commenced construction on or before December 9, 2004. <i>If the response to Question XI.M.1 is "NO," or "N/A," go to Section XII.</i>	<input type="checkbox"/> YES <input checked="" type="checkbox"/> NO <input type="checkbox"/> N/A
◆	2. All air curtain incinerators constructed on or before December 9, 2004 combust only wood waste, clean lumber, or yard waste or a mixture of these materials.	<input type="checkbox"/> YES <input type="checkbox"/> NO
XII. New Source Review (NSR) Authorizations		
A. Waste Permits with Air Addendum		
◆	1. The application area includes a Municipal Solid Waste Permit or an Industrial Hazardous Waste with an Air Addendum. <i>If the response to XII.A.1 is "YES," include the waste permit numbers and issuance date in Section XII.J.</i>	<input type="checkbox"/> YES <input checked="" type="checkbox"/> NO

Texas Commission on Environmental Quality
Application Area-Wide Applicability Determinations and General Information
Form OP-REQ1
Federal Operating Permit Program

Date:	08/07/2024
Permit No.:	
RN No.:	RN111340964

For SOP applications, answer ALL questions unless otherwise directed.

◆ *For GOP applications, answer ONLY these questions unless otherwise directed.*

Form OP-REQ1: Page 85		
XII. New Source Review (NSR) Authorizations (continued)		
B. Air Quality Standard Permits		
◆	1. The application area includes at least one Air Quality Standard Permit NSR authorization. <i>If the response to XII.B.1 is "NO," go to Section XII.C. If the response to XII.B.1 is "YES," be sure to include the standard permit's registration numbers in Section XII.H and answer XII.B.2 - B.16 as appropriate.</i>	<input checked="" type="checkbox"/> YES <input type="checkbox"/> NO
◆	2. The application area includes at least one "State Pollution Control Project" Air Quality Standard Permit NSR authorization under 30 TAC § 116.617.	<input type="checkbox"/> YES <input checked="" type="checkbox"/> NO
◆	3. The application area includes at least one non-rule Air Quality Standard Permit for Pollution Control Projects NSR authorization.	<input type="checkbox"/> YES <input checked="" type="checkbox"/> NO
◆	4. The application area includes at least one "Installation and/or Modification of Oil and Gas Facilities" Air Quality Standard Permit NSR authorization under 30 TAC § 116.620.	<input type="checkbox"/> YES <input checked="" type="checkbox"/> NO
◆	5. The application area includes at least one non-rule Air Quality Standard Permit for Oil and Gas Handling and Production Facilities NSR authorization.	<input type="checkbox"/> YES <input checked="" type="checkbox"/> NO
◆	6. The application area includes at least one "Municipal Solid Waste Landfill" Air Quality Standard Permit NSR authorization under 30 TAC § 116.621.	<input type="checkbox"/> YES <input checked="" type="checkbox"/> NO
◆	7. The application area includes at least one "Municipal Solid Waste Landfill Facilities and Transfer Stations" Standard Permit authorization under 30 TAC Chapter 330, Subchapter U.	<input type="checkbox"/> YES <input checked="" type="checkbox"/> NO
	8. The application area includes at least one "Concrete Batch Plant" Air Quality Standard Permit NSR authorization.	<input type="checkbox"/> YES <input checked="" type="checkbox"/> NO
◆	9. The application area includes at least one "Concrete Batch Plant with Enhanced Controls" Air Quality Standard Permit NSR authorization.	<input type="checkbox"/> YES <input checked="" type="checkbox"/> NO
◆	10. The application area includes at least one "Hot Mix Asphalt Plant" Air Quality Standard Permit NSR authorization.	<input type="checkbox"/> YES <input checked="" type="checkbox"/> NO

Texas Commission on Environmental Quality
Application Area-Wide Applicability Determinations and General Information
Form OP-REQ1
Federal Operating Permit Program

Date:	08/07/2024
Permit No.:	
RN No.:	RN111340964

For SOP applications, answer ALL questions unless otherwise directed.

◆ *For GOP applications, answer ONLY these questions unless otherwise directed.*

Form OP-REQ1: Page 86	
XII. New Source Review (NSR) Authorizations (continued)	
B. Air Quality Standard Permits (continued)	
◆ 11. The application area includes at least one "Rock Crusher" Air Quality Standard Permit NSR authorization.	<input type="checkbox"/> YES <input checked="" type="checkbox"/> NO
◆ 12. The application area includes at least one "Electric Generating Unit" Air Quality Standard Permit NSR authorization. <i>If the response to XII.B.12 is "NO," go to Question XII.B.15.</i>	<input checked="" type="checkbox"/> YES <input type="checkbox"/> NO
◆ 13. For purposes of "Electric Generating Unit" Air Quality Standard Permit, the application area is located in the East Texas Region.	<input checked="" type="checkbox"/> YES <input type="checkbox"/> NO
◆ 14. For purposes of "Electric Generating Unit" Air Quality Standard Permit, the application area is located in the West Texas Region.	<input type="checkbox"/> YES <input checked="" type="checkbox"/> NO
◆ 15. The application area includes at least one "Boiler" Air Quality Standard Permit NSR authorization.	<input type="checkbox"/> YES <input checked="" type="checkbox"/> NO
◆ 16. The application area includes at least one "Sawmill" Air Quality Standard Permit NSR authorization.	<input type="checkbox"/> YES <input checked="" type="checkbox"/> NO
C. Flexible Permits	
1. The application area includes at least one Flexible Permit NSR authorization.	<input type="checkbox"/> YES <input checked="" type="checkbox"/> NO
D. Multiple Plant Permits	
1. The application area includes at least one Multi-Plant Permit NSR authorization.	<input type="checkbox"/> YES <input checked="" type="checkbox"/> NO

Texas Commission on Environmental Quality
Application Area-Wide Applicability Determinations and General Information
Form OP-REQ1
Federal Operating Permit Program

Date:	08/07/2024
Permit No.:	
RN No.:	RN111340964

For SOP applications, answer ALL questions unless otherwise directed.

◆ *For GOP applications, answer ONLY these questions unless otherwise directed.*

Form OP-REQ1: Page 87			
XII. NSR Authorizations (Attach additional sheets if necessary for sections E-J)			
E. PSD Permits and PSD Major Pollutants			
PSD Permit No.:	Issuance Date:	Pollutant(s):	
PSD Permit No.:	Issuance Date:	Pollutant(s):	
PSD Permit No.:	Issuance Date:	Pollutant(s):	
PSD Permit No.:	Issuance Date:	Pollutant(s):	
If PSD Permits are held for the application area, please complete the Major NSR Summary Table located under the Technical Forms heading at: www.tceq.texas.gov/permitting/air/titlev/site/site_experts.html .			
F. Nonattainment (NA) Permits and NA Major Pollutants			
NA Permit No.:	Issuance Date:	Pollutant(s):	
NA Permit No.:	Issuance Date:	Pollutant(s):	
NA Permit No.:	Issuance Date:	Pollutant(s):	
NA Permit No.:	Issuance Date:	Pollutant(s):	
If NA Permits are held for the application area, please complete the Major NSR Summary Table located under the Technical Forms heading at: www.tceq.texas.gov/permitting/air/titlev/site/site_experts.html .			
G. NSR Authorizations with FCAA § 112(g) Requirements			
NSR Permit No.:	Issuance Date:	NSR Permit No.:	Issuance Date:
NSR Permit No.:	Issuance Date:	NSR Permit No.:	Issuance Date:
NSR Permit No.:	Issuance Date:	NSR Permit No.:	Issuance Date:
NSR Permit No.:	Issuance Date:	NSR Permit No.:	Issuance Date:
◆ H. Title 30 TAC Chapter 116 Permits, Special Permits, Standard Permits, Other Authorizations (Other Than Permits By Rule, PSD Permits, NA Permits) for the Application Area			
Authorization No.: 168123	Issuance Date: 11/10/2022	Authorization No.:	Issuance Date:
Authorization No.:	Issuance Date:	Authorization No.:	Issuance Date:
Authorization No.:	Issuance Date:	Authorization No.:	Issuance Date:
Authorization No.:	Issuance Date:	Authorization No.:	Issuance Date:

Texas Commission on Environmental Quality
Application Area-Wide Applicability Determinations and General Information
Form OP-REQ1
Federal Operating Permit Program

Date:	08/07/2024
Permit No.:	
RN No.:	RN111340964

For SOP applications, answer ALL questions unless otherwise directed.

◆ *For GOP applications, answer ONLY these questions unless otherwise directed.*

Form OP-REQ1: Page 88	
XII. NSR Authorizations (Attach additional sheets if necessary for sections E-J)	
◆ I. Permits by Rule (30 TAC Chapter 106) for the Application Area	
<i>A list of selected Permits by Rule (previously referred to as standard exemptions) that are required to be listed in the FOP application is available in the instructions.</i>	
PBR No.: 106.263	Version No./Date: 11/01/2001
PBR No.: 106.472	Version No./Date: 09/04/2000
PBR No.: 106.532	Version No./Date: 09/04/2000
PBR No.:	Version No./Date:
PBR No.:	Version No./Date:
PBR No.:	Version No./Date:
PBR No.:	Version No./Date:
PBR No.:	Version No./Date:
PBR No.:	Version No./Date:
PBR No.:	Version No./Date:
PBR No.:	Version No./Date:
PBR No.:	Version No./Date:
PBR No.:	Version No./Date:
PBR No.:	Version No./Date:
PBR No.:	Version No./Date:
PBR No.:	Version No./Date:
◆ J. Municipal Solid Waste and Industrial Hazardous Waste Permits With an Air Addendum	
Permit No.:	Issuance Date:
Permit No.:	Issuance Date:
Permit No.:	Issuance Date:
Permit No.:	Issuance Date:



**Texas Commission on Environmental Quality
Monitoring Requirements
Form OP-MON (Page 3)
Federal Operating Permit Program
Table 1c: CAM/PM Case-By-Case Additions**

I. Identifying Information		
Account No.:	RN No.: RN111340964	CN:
Permit No: TBA	Project No.: TBA	
Area Name: Remy Jade II		
Company Name: Remy Jade II, LLC		
II. Unit/Emission Point/Group/Process Information		
Revision No.:		
Unit/EPN/Group/Process ID No.: GRPTURBII		
Applicable Form: N/A		
III. Applicable Regulatory Requirement		
Name: 30 TAC Chapter 116, Standard Permits		
SOP/GOP Index No.:		
Pollutant: CO		
Main Standard: 168123		
Monitoring Type: CAM		
Unit Size: SM		
Deviation Limit: CO emissions per turbine may not exceed 9.58 lb CO/hr on a 24-op-hour avg, excluding periods of maintenance, start-up, or shutdown operation. During MSS operation, CO emissions per turbine may not exceed 50.44 lb CO/hr on a 24-op-hour avg.		
IV. Control Device Information		
Control Device ID No.: OXCAT-7 and OXCAT-8		
Device Type: OTH		
V. CAM Case-by-case		
Indicator: CO concentration – Hourly		
Minimum Frequency: Four times per hour		
Averaging Period: Rolling 24 operating hours		
QA/QC Procedures: Use a continuous emission monitoring system (CEMS) to measure and record the carbon monoxide concentration in the exhaust stream. The CEMS shall be operated in accordance with the monitoring requirements of 40 CFR Part 75 and the performance specifications of 40 CFR Part 75, Appendix A, and the QA/QC procedures of 40 CFR Part 75, Appendix B. CO Emissions shall be calculated in units of lb/hr.		



**Texas Commission on Environmental Quality
Monitoring Requirements
Form OP-MON (Page 3)
Federal Operating Permit Program
Table 1c: CAM/PM Case-By-Case Additions**

I. Identifying Information		
Account No.:	RN No.: RN111340964	CN:
Permit No: TBA	Project No.: TBA	
Area Name: Remy Jade II		
Company Name: Remy Jade II, LLC		
II. Unit/Emission Point/Group/Process Information		
Revision No.:		
Unit/EPN/Group/Process ID No.: GRPTURBII		
Applicable Form: N/A		
III. Applicable Regulatory Requirement		
Name: 30 TAC Chapter 116, Standard Permits		
SOP/GOP Index No.:		
Pollutant: CO		
Main Standard: 168123		
Monitoring Type: CAM		
Unit Size: SM		
Deviation Limit: CO emissions for the turbine group may not exceed 45.85 tons CO/year on a 12-month average		
IV. Control Device Information		
Control Device ID No.: OXCAT-7 through OXCAT-8		
Device Type: OTH		
V. CAM Case-by-case		
Indicator: CO concentration – Monthly		
Minimum Frequency: Four times per hour		
Averaging Period: Rolling 12 months		
QA/QC Procedures: Use a continuous emission monitoring system (CEMS) to measure and record the carbon monoxide concentration in the exhaust stream. The CEMS shall be operated in accordance with the monitoring requirements of 40 CFR Part 75 and the performance specifications of 40 CFR Part 75, Appendix A, and the QA/QC procedures of 40 CFR Part 75, Appendix B. CO Emissions shall be calculated in units of tons/year.		

**Texas Commission on Environmental Quality
Monitoring Requirements
Form OP-MON (Page 4)
Federal Operating Permit Program**

Table 1d: CAM/PM Case-By-Case Control Device Additions

Emission Unit ID No.	Control Device ID No.	Control Device Type

Texas Commission on Environmental Quality
Monitoring Requirements
Form OP-MON (Page 5)
Federal Operating Permit Program
Table 2a: CAM/PM Deletions

I. Identifying Information
Account No.:
RN No.:
CN:
Permit No.:
Project No.:
Area Name:
Company Name:
II. Unit/Emission Point/Group/Process Information
Revision No.:
Unit/EPN/Group/Process ID No.:
Applicable Form:
III. Applicable Regulatory Requirement
Name:
SOP/GOP Index No.:
Pollutant:
Main Standard:
IV. Title V Monitoring Information
Monitoring Type:
CAM/PM Option No.:
V. Control Device Information
Control Device ID No.:
Control Device Type:
VI. Type of Deletion
Monitoring Requirement:
Control Device:

**Texas Commission on Environmental Quality
Monitoring Requirements
Form OP-MON (Page 6)**

Table 2b: CAM/PM Control Device Deletions

Emission Unit ID No.	Control Device ID No.	Control Device Type

Texas Commission on Environmental Quality
Monitoring Requirements
Form OP-MON (Page 7)
Federal Operating Permit Program
Table 2c: CAM/PM Case-By-Case Deletions

I. Identifying Information
Account No.:
RN No.:
CN:
Permit No.:
Project No.:
Area Name:
Company Name:
II. Unit/Emission Point/Group/Process Information
Revision No.:
Unit/EPN/Group/Process ID No.:
Applicable Form:
III. Applicable Regulatory Requirement
Name:
SOP/GOP Index No.:
Pollutant:
Main Standard:
IV. Title V Monitoring Information
Monitoring Type:
V. Control Device Information
Control Device ID No.:
Control Device Type:
VI. Type of Deletion
Monitoring Requirement:
Control Device:

**Texas Commission on Environmental Quality
Monitoring Requirements
Form OP-MON (Page 8)
Federal Operating Permit Program**

Table 2d: CAM/PM Case-By-Case Device Deletions

Emission Unit ID NO.	Control Device ID No.	Control Device Type



Texas Commission on Environmental Quality
Form OP-AR1
Acid Rain Permit Application
Federal Operating Permit Processes

Date: 08/07/2024	Permit Name: Remy Jade II	ORIS Code: 66604
Account No.:	RN: RN111340964	CN:
AIRS No.:	FINDS No.:	Submission: New <input checked="" type="checkbox"/> Revised <input type="checkbox"/> Renewal <input type="checkbox"/>

Unit ID No.	NADB No.	Unit Will Hold SO ₂ Allowances Per 40 CFR § 72.9(c)(1)	NO _x Limitation*	New Units Commence Operation Date	New Units Monitor Certification Deadline
CT-7	CT-7	YES	NO	08/09/2024	02/05/2025
CT-8	CT-8	YES	NO	08/09/2024	02/05/2025

Note: If NO_x Limitation is “YES” (this applies to coal-fired units only), the unit is subject to the NO_x limitations of 40 CFR Part 76 and the Designated Representative must submit an Acid Rain Program Phase II NO_x Compliance plan (EPA Form 7610-28).

Texas Commission on Environmental Quality
Form OP-ACPS
Application Compliance Plan and Schedule

Date: 08/07/2024	Regulated Entity No.: RN111340964	Permit No.: TBA
Company Name: Remy Jade II, LLC		Area Name: Remy Jade II

- Part 1 of this form must be submitted with all initial FOP applications and renewal applications.
- The Responsible Official must use Form OP-CRO1 (Certification by Responsible Official) to certify information contained in this form in accordance with 30 TAC § 122.132(d)(8).

Part 1

A. Compliance Plan — Future Activity Committal Statement	
<p>The <i>Responsible Official</i> commits, utilizing reasonable effort, to the following: As the responsible official it is my intent that all emission units shall continue to be in compliance with all applicable requirements they are currently in compliance with, and all emission units shall be in compliance by the compliance dates with any applicable requirements that become effective during the permit term.</p>	
B. Compliance Certification - Statement for Units in Compliance* (Indicate response by entering an "X" in the appropriate column)	
1. With the exception of those emission units listed in the Compliance Schedule section of this form (Part 2, below), and based, at minimum, on the compliance method specified in the associated applicable requirements, are all emission units addressed in this application in compliance with all their respective applicable requirements as identified in this application?	<input checked="" type="checkbox"/> YES <input type="checkbox"/> NO
2. Are there any non-compliance situations addressed in the Compliance Schedule Section of this form (Part 2)?	<input type="checkbox"/> YES <input checked="" type="checkbox"/> NO
3. If the response to Item B.2, above, is "Yes," indicate the total number of Part 2 attachments included in this submittal. <i>(For reference only)</i>	
<p>* For Site Operating Permits (SOPs), the complete application should be consulted for applicable requirements and their corresponding emission units when assessing compliance status. For General Operating Permits (GOPs), the application documentation, particularly Form OP-REQ1 should be consulted as well as the requirements contained in the appropriate General Permits portion of 30 TAC Chapter 122.</p> <p>Compliance should be assessed based, at a minimum, on the required monitoring, testing, record keeping, and/or reporting requirements, as appropriate, associated with the applicable requirement in question.</p>	

**Federal Operating Permit Program
Site Information Summary
Form OP-1 (Page 1)
Texas Commission on Environmental Quality**

Please print or type all information. Direct any questions regarding this application form to the Air Permits Division at (512) 239-1250 or to the Texas Commission on Environmental Quality, Office of Air, Air Permits Division (MC 163), P.O. Box 13087, Austin, Texas 78711-3087.

I. Company Identifying Information
A. Company Name: Remy Jade II, LLC
B. Customer Reference Number (CN):
C. Submittal Date (mm/dd/yyyy): 08/07/2024
II. Site Information
A. Site Name: Remy Jade Power Station
B. Regulated Entity Reference Number (RN): RN111340964
C. Indicate affected state(s) required to review permit application: <i>(Check the appropriate box[es].)</i>
<input type="checkbox"/> AR <input type="checkbox"/> CO <input type="checkbox"/> KS <input type="checkbox"/> LA <input type="checkbox"/> NM <input type="checkbox"/> OK <input checked="" type="checkbox"/> N/A
D. Indicate all pollutants for which the site is a major source based on the site's potential to emit: <i>(Check the appropriate box[es].)</i>
<input checked="" type="checkbox"/> VOC <input checked="" type="checkbox"/> NO _x <input type="checkbox"/> SO ₂ <input type="checkbox"/> PM ₁₀ <input type="checkbox"/> CO <input type="checkbox"/> Pb <input type="checkbox"/> HAPS
Other:
E. Is the site a non-major source subject to the Federal Operating Permit Program? <input type="checkbox"/> YES <input checked="" type="checkbox"/> NO
F. Is the site within a local program area jurisdiction? <input checked="" type="checkbox"/> YES <input type="checkbox"/> NO
G. Will emissions averaging be used to comply with any Subpart of 40 CFR Part 63? <input type="checkbox"/> YES <input checked="" type="checkbox"/> NO
H. Indicate the 40 CFR Part 63 Subpart(s) that will use emissions averaging:
III. Permit Type
A. Type of Permit Requested: <i>(Select only one response)</i>
<input checked="" type="checkbox"/> Site Operating Permit (SOP) <input type="checkbox"/> Temporary Operating Permit (TOP) <input type="checkbox"/> General Operating Permit (GOP)

**Federal Operating Permit Program
Site Information Summary
Form OP-1 (Page 2)
Texas Commission on Environmental Quality**

IV. Initial Application Information <i>(Complete for Initial Issuance Applications Only.)</i>
A. Is this submittal an abbreviated or a full application? <input type="checkbox"/> Abbreviated <input checked="" type="checkbox"/> Full
B. If this is a full application, is the submittal a follow-up to an abbreviated application? <input type="checkbox"/> YES <input checked="" type="checkbox"/> NO
C. If this is an abbreviated application, is this an early submittal for a combined SOP and Acid Rain permit? <input type="checkbox"/> YES <input type="checkbox"/> NO
D. Has an electronic copy of this application been submitted (or is being submitted) to EPA? (Refer to the form instructions for additional information.) <input checked="" type="checkbox"/> YES <input type="checkbox"/> NO
E. Has the required Public Involvement Plan been included with this application? <input checked="" type="checkbox"/> YES <input type="checkbox"/> NO
V. Confidential Information
A. Is confidential information submitted in conjunction with this application? <input type="checkbox"/> YES <input checked="" type="checkbox"/> NO
VI. Responsible Official (RO) Identifying Information
RO Name Prefix: (<input checked="" type="checkbox"/> Mr. <input type="checkbox"/> Mrs. <input type="checkbox"/> Ms. <input type="checkbox"/> Dr.)
RO Full Name: Mike Alvarado
RO Title: President
Employer Name: Remy Jade II, LLC
Mailing Address: 2001 PROENERGY Blvd.
City: Sedalia
State: MO
ZIP Code: 65301
Territory:
Country:
Foreign Postal Code:
Internal Mail Code:
Telephone No.: 660-596-7526
Fax No.:
Email: malvarado@wattbridge.info

**Federal Operating Permit Program
Site Information Summary
Form OP-1 (Page 3)
Texas Commission on Environmental Quality**

VII. Technical Contact Identifying Information <i>(Complete if different from RO.)</i>
Technical Contact Name Prefix: (<input checked="" type="checkbox"/> Mr. <input type="checkbox"/> Mrs. <input type="checkbox"/> Ms. <input type="checkbox"/> Dr.)
Technical Contact Full Name: Edward Rapier
Technical Contact Title: Senior Environmental Engineer
Employer Name: PROENERGY Services, LLC
Mailing Address: 2001 PROENERGY Blvd.
City: Sedalia
State: MO
ZIP Code: 65301
Territory:
Country:
Foreign Postal Code:
Internal Mail Code:
Telephone No.: 737-781-3708
Fax No.:
Email: erapier@proenergyservices.com
VIII. Reference Only Requirements <i>(For reference only.)</i>
A. State Senator: Sen. Brandon Creighton, Texas Senate District 4
B. State Representative: Rep. Briscoe Cain, Texas House District 128
C. Has the applicant paid emissions fees for the most recent agency fiscal year (Sept. 1 - August 31)? <input type="checkbox"/> YES <input type="checkbox"/> NO <input checked="" type="checkbox"/> N/A
D. Is the site subject to bilingual notice requirements pursuant to 30 TAC § 122.322? <input checked="" type="checkbox"/> YES <input type="checkbox"/> NO
E. Indicate the alternate language(s) in which public notice is required: Spanish

**Federal Operating Permit Program
Site Information Summary
Form OP-1 (Page 4)
Texas Commission on Environmental Quality**

IX. Off-Site Permit Request <i>(Optional for applicants requesting to hold the FOP and records at an off-site location.)</i>
A. Office/Facility Name:
B. Physical Address:
City:
State:
ZIP Code:
Territory:
Country:
Foreign Postal Code:
C. Physical Location:
D. Contact Name Prefix: (<input type="checkbox"/> Mr. <input type="checkbox"/> Mrs. <input type="checkbox"/> Ms. <input type="checkbox"/> Dr.)
Contact Full Name:
E. Telephone No.:
X. Application Area Information
A. Area Name: Remy Jade II
B. Physical Address: 3511 Danek Rd.
City: Crosby
State: TX
ZIP Code: 77532
C. Physical Location:
D. Nearest City:
E. State:
F. ZIP Code:

**Federal Operating Permit Program
Site Information Summary
Form OP-1 (Page 5)
Texas Commission on Environmental Quality**

X. Application Area Information (continued)
G. Latitude (nearest second): 29° 50' 53" N
H. Longitude (nearest second): 95° 00' 56" W
I. Are there any emission units that were not in compliance with the applicable requirements identified in the application at the time of application submittal? <input type="checkbox"/> YES <input checked="" type="checkbox"/> NO
J. Indicate the estimated number of emission units in the application area: 12
K. Are there any emission units in the application area subject to the Acid Rain Program? <input checked="" type="checkbox"/> YES <input type="checkbox"/> NO
XI. Public Notice (Complete this section for SOP Applications and Acid Rain Permit Applications only.)
A. Name of a public place to view application and draft permit: Crosby Edith Fae Cook Cole Branch Library
B. Physical Address: 135 Hare Road
City: Crosby
ZIP Code: 77532
C. Contact Person (Someone who will answer questions from the public during the public notice period):
Contact Name Prefix: (<input checked="" type="checkbox"/> Mr. <input type="checkbox"/> Mrs. <input type="checkbox"/> Ms. <input type="checkbox"/> Dr.):
Contact Person Full Name: Edward Rapier
Contact Mailing Address: 2001 PROENERGY Blvd.
City: Sedalia
State: MO
ZIP Code: 65301
Territory:
Country:
Foreign Postal Code:
Internal Mail Code:
Telephone No.: 737-781-3708

**Federal Operating Permit Program
Site Information Summary
Form OP-1 (Page 6)
Texas Commission on Environmental Quality**

XII. Delinquent Fees and Penalties
Notice: This form will not be processed until all delinquent fees and/or penalties owed to the TCEQ or the Office of Attorney General on behalf of the TCEQ are paid in accordance with the "Delinquent Fee and Penalty Protocol."
Complete Sections XIII and XIV for Acid Rain Permit and CSAPR applications only. Please include a copy of the Certificate of Representation submitted to EPA.
XIII. Designated Representative (DR) Identifying Information
DR Name Prefix: (<input checked="" type="checkbox"/> Mr. <input type="checkbox"/> Mrs. <input type="checkbox"/> Ms. <input type="checkbox"/> Dr.)
DR Full Name: Kevin Chaffin
DR Title: Director of O&M
Employer Name: PROENERGY Services, LLC
Mailing Address: 2001 PROENERGY Blvd.
City: Sedalia
State: MO
ZIP Code: 65301
Territory:
Country:
Foreign Postal Code:
Internal Mail Code:
Telephone No.: 660-851-5054
Fax No.:
Email: kchaffin@proenergyservices.com

**Federal Operating Permit Program
Site Information Summary
Form OP-1 (Page 7)
Texas Commission on Environmental Quality**

Complete Sections XIII and XIV for Acid Rain Permit and CSAPR applications only. Please include a copy of the Certificate of Representation submitted to EPA.

XIV. Alternate Designated Representative (ADR) Identifying Information

ADR Name Prefix: (☐ Mr. ☐ Mrs. ☒ Ms. ☐ Dr.)

ADR Full Name: Jennifer Coleman

ADR Title: Director Regulatory Compliance

Employer Name: PROENERGY Services, LLC

Mailing Address: 2001 PROENERGY Blvd.

City: Sedalia

State: MO

ZIP Code: 65301

Territory:

Country:

Foreign Postal Code:

Internal Mail Code:

Telephone No.: 660-596-7828

Fax No.:

Email: jcoleman@proenergyservices.com

Texas Commission on Environmental Quality

Title V New

Site Information (Regulated Entity)

What is the name of the permit area to be authorized?	Remy Jade II
Does the site have a physical address?	Yes
Physical Address	
Number and Street	3511 DANEK RD
City	CROSBY
State	TX
ZIP	77532
County	HARRIS
Latitude (N) (##.#####)	29.848112
Longitude (W) (-###.#####)	-95.015497
Primary SIC Code	4911
Secondary SIC Code	
Primary NAICS Code	221112
Secondary NAICS Code	
Regulated Entity Site Information	
What is the Regulated Entity's Number (RN)?	RN111340964
What is the name of the Regulated Entity (RE)?	REMY JADE POWER STATION
Does the RE site have a physical address?	No
Because there is no physical address, describe how to locate this site:	APPROXIMATELY 3MI SE OF BARRETT TX NEAR DANEK RD AT APPROX 1MI W OF INT WITH FM1942 RD
City	BARRETT
State	TX
ZIP	77532
County	HARRIS
Latitude (N) (##.#####)	29.848112
Longitude (W) (-###.#####)	-95.015497
Facility NAICS Code	221119
What is the primary business of this entity?	ELECTRIC POWER GENERATION PEAKING PLANT

Customer (Applicant) Information

How is this applicant associated with this site?	Owner
What is the applicant's Customer Number (CN)?	
Type of Customer	Corporation
Full legal name of the applicant:	
Legal Name	Remy Jade II LLC
Texas SOS Filing Number	804900718
Federal Tax ID	
State Franchise Tax ID	32088140242
State Sales Tax ID	
Local Tax ID	
DUNS Number	
Number of Employees	0-20
Independently Owned and Operated?	No

Responsible Official Contact

Person TCEQ should contact for questions about this application:	
Organization Name	Remy Jade II LLC
Prefix	MR
First	Mike
Middle	
Last	Alvarado
Suffix	
Credentials	
Title	President
Enter new address or copy one from list:	
Mailing Address	
Address Type	Domestic
Mailing Address (include Suite or Bldg. here, if applicable)	2001 PROENERGY BLVD
Routing (such as Mail Code, Dept., or Attn:)	
City	SEDALIA
State	MO
ZIP	65301
Phone (###-###-####)	6608515054
Extension	
Alternate Phone (###-###-####)	

Fax (###-###-####)

E-mail

malvarado@wattbridge.info

Duly Authorized Representative Contact

Person TCEQ should contact for questions about this application

Same as another contact?

Organization Name

PROENERGY Services LLC

Prefix

MS

First

Jennifer

Middle

Last

Coleman

Suffix

Credentials

Title

Director Regulatory Compliance

Enter new address or copy one from list

Mailing Address

Address Type

Domestic

Mailing Address (include Suite or Bldg. here, if applicable)

2001 PROENERGY BLVD

Routing (such as Mail Code, Dept., or Attn:)

City

SEDALIA

State

MO

Zip

65301

Phone (###-###-####)

6605967828

Extension

Alternate Phone (###-###-####)

Fax (###-###-####)

E-mail

jcoleman@proenergyservices.com

Designated Representative Contact

Person TCEQ should contact for questions about this application:

Same as another contact?

Organization Name

PROENERGY Services LLC

Prefix

MR

First	Kevin
Middle	
Last	Chaffin
Suffix	
Credentials	
Title	Director of O&M
Enter new address or copy one from list:	
Mailing Address	
Address Type	Domestic
Mailing Address (include Suite or Bldg. here, if applicable)	2001 PROENERGY BLVD
Routing (such as Mail Code, Dept., or Attn:)	
City	SEDALIA
State	MO
Zip	65301
Phone (###-###-####)	6608515054
Extension	
Alternate Phone (###-###-####)	
Fax (###-###-####)	
E-mail	kchaffinproenergyservices.com

Alternate Designated Representative Contact

Person TCEQ should contact for questions about this application:	
Same as another contact?	Duly Authorized Representative Contact
Organization Name	PROENERGY Services LLC
Prefix	MS
First	Jennifer
Middle	
Last	Coleman
Suffix	
Credentials	
Title	Director Regulatory Compliance
Enter new address or copy one from list:	
Mailing Address	
Address Type	Domestic
Mailing Address (include Suite or Bldg. here, if applicable)	2001 PROENERGY BLVD

Routing (such as Mail Code, Dept., or Attn:)

City

State

Zip

Phone (###-###-####)

Extension

Alternate Phone (###-###-####)

Fax (###-###-####)

E-mail

SEDALIA

MO

65301

6605967828

jcoleman@proenergyservices.com

Technical Contact

Person TCEQ should contact for questions about this application:

Same as another contact?

Organization Name

Prefix

First

Middle

Last

Suffix

Credentials

Title

Enter new address or copy one from list:

Mailing Address

Address Type

Mailing Address (include Suite or Bldg. here, if applicable)

Routing (such as Mail Code, Dept., or Attn:)

City

State

ZIP

Phone (###-###-####)

Extension

Alternate Phone (###-###-####)

Fax (###-###-####)

E-mail

PROENERGY Services LLC

MR

Edward

Rapier

PE

Senior Environmental Engineer

Domestic

2001 PROENERGY BLVD

SEDALIA

MO

65301

7377813708

erapier@proenergyservices.com

Title V General Information - New

1) Permit Latitude Coordinate:	29 Deg 50 Min 53 Sec
2) Permit Longitude Coordinate:	95 Deg 0 Min 56 Sec
3) Is this submittal a new application or an update to an existing application?	New Application
3.1. What type of Federal Operating Permit are you applying for?	SOP
3.2. Is this submittal an abbreviated or a full application?	Full
3.3. Is this application for a portable facility?	No
3.4. Is the site a non-major source subject to the Federal Operating Permit Program?	No
3.5. Are there any permits that should be voided upon issuance of this permit application through permit conversion?	No
3.6. Are there any permits that should be voided upon issuance of this permit application through permit consolidation?	No
4) Who will electronically sign this Title V application?	Duly Authorized Representative
5) Does this application include Acid Rain Program or Cross-State Air Pollution Rule requirements?	Yes
5.1. Who will electronically sign the Acid Rain Program or Cross-State Air Pollution Rule portion of this application?	Alternate Designated Representative

Title V Attachments New

Attach OP-1 (Site Information Summary)

[File Properties]

File Name	OP_1_04 RJ-II OP-1.pdf
Hash	EB18EA93CFEC12AC8EFC789DB5CCEB086CAB54D068B4AAC389C49A698925A6FD
MIME-Type	application/pdf

Attach OP-ACPS (Application Compliance Plan and Schedule)

[File Properties]

File Name	OP_ACPS_05 RJ-II OP-ACPS.pdf
Hash	2A4456A557C201B406247F33A853AF31034DB576FC5E8FE0CFF307E198AE5295
MIME-Type	application/pdf

Attach OP-REQ1 (Application Area-Wide Applicability Determinations and General Information)

[File Properties]

File Name

[OP_REQ1_08 RJ-II OP-REQ1.pdf](/ePermitsExternal/faces/file?fileId=210385)

Hash

D698C8752360C118025A64B354B5611AF473DE996A5089690B6275F474219691

MIME-Type

application/pdf

Attach OP-REQ2 (Negative Applicable Requirement Determinations)

[File Properties]

File Name

[OP_REQ2_09 RJ-II OP-REQ2.pdf](/ePermitsExternal/faces/file?fileId=210386)

Hash

94006C972805B5C910310F03A397204D98B5952B2A94387BCFEA7868FF5D1457

MIME-Type

application/pdf

Attach OP-REQ3 (Applicable Requirements Summary)

[File Properties]

File Name

[OP_REQ3_10 RJ-II OP-REQ3.pdf](/ePermitsExternal/faces/file?fileId=210387)

Hash

FBCB83EC70E36C927C1F73B42AA90E59B83BC07AF59238F841A68CBE3D7069A5

MIME-Type

application/pdf

Attach OP-PBRSUP (Permits by Rule Supplemental Table)

[File Properties]

File Name

[OP_PBRSUP_18 RJ-II OP-PBRSUP.pdf](/ePermitsExternal/faces/file?fileId=210388)

Hash

9C055141BF936BCF332BC8B853363117E1E0BBF937DBD29307E42D20E9B505DD

MIME-Type

application/pdf

Attach OP-SUM (Individual Unit Summary)

[File Properties]

File Name

[OP_SUM_07 RJ-II OP-SUM.pdf](/ePermitsExternal/faces/file?fileId=210389)

Hash

1C30E94E10F506AA689044561A32C911A84864AD1FE4205A3ECD01E7FE8DDB40

MIME-Type

application/pdf

Attach OP-MON (Monitoring Requirements)

[File Properties]

File Name

[OP_MON_14 RJ-II OP-MON CO CAM.pdf](/ePermitsExternal/faces/file?fileId=210390)

Hash

F1C2A1E5E08770A3AAD601A37D1C33E5D761B724699B478CC5E6BAF1A574635A

MIME-Type	application/pdf
[File Properties]	
File Name	OP_MON_15 RJ-II OP-MON NOx CAM.pdf
Hash	DF4B1DBA538A53ED5F91ADCA216916BCC74C32331DE001BD30C8F7D6B0B8E047
MIME-Type	application/pdf
[File Properties]	
File Name	OP_MON_16 RJ-II OP-MON PM Opacity.pdf
Hash	21E5EF2778EBE2CA3E5BDE2A98BE6D0D9F424290A398E3A6BDDDB4D5AF1D35ADF
MIME-Type	application/pdf
[File Properties]	
File Name	OP_MON_17 RJ-II OP-MON PM NH3.pdf
Hash	6A3742A80AD5DCB338C42650C487D1256133DF4D48C8CEC2C1BE7B0BCFD59AA1
MIME-Type	application/pdf
Attach OP-UA (Unit Attribute) Forms	
[File Properties]	
File Name	11 RJ-II OP-UA4.pdf
Hash	3B86497CEF5B8A752B0CBB3ADBB2B053A64ED5CAB57624FCA4029B6BC81F9D74
MIME-Type	application/pdf
[File Properties]	
File Name	12 RJ-II OP-UA11.pdf
Hash	96FDAA971D8E365E72971728ABE941AF6A5325B5B7A5430359A41F3584CD828B
MIME-Type	application/pdf
[File Properties]	
File Name	13 RJ-II OP-UA15.pdf
Hash	065550001F8ED293DC448B8922AE7561B8F310AC6E4A56B40AB6F571B43A30B5
MIME-Type	application/pdf
If applicable, attach OP-AR1 (Acid Rain Permit Application)	
[File Properties]	
File Name	14 RJ-II OP-AR1.pdf

Hash	fileId=210397>OP_AR1_06 RJ-II OP-AR1.pdf 0F15DB57DA8458E6533BD40A427394439E5173AED3E28AC837AE76AF680FA28F
MIME-Type	application/pdf
Attach OP-CRO2 (Change of Responsible Official Information)	
Attach OP-DEL (Delegation of Responsible Official)	
[File Properties]	
File Name	OP_DEL_02 RJ-II OP-DEL Coleman DAR.pdf
Hash	0142153615E9E3FEE56B4A74F08C8CC394E715F1319ADC205CD02CA8226A4A1B
MIME-Type	application/pdf
[File Properties]	
File Name	OP_DEL_03 RJ-II OP-DEL Chaffin DAR.pdf
Hash	2A7ECEEFF7FAF18B559198DBB792664751EAC47835BC42E4232D0723D9D4C7BA
MIME-Type	application/pdf
Attach any other necessary information needed to complete the permit.	
[File Properties]	
File Name	001 RJ-II PFD.pdf
Hash	516210AC12AC8A2AB26BA901347E1BD5EE0E86331C8004BD8810D8FACBA3CDBB
MIME-Type	application/pdf
[File Properties]	
File Name	002 RJ-II Plot_Plan.pdf
Hash	FCDFCF97E946E7F876B43D01CA3F0FD0B7BB92CD940AB38A9213049F85FB6057
MIME-Type	application/pdf
[File Properties]	
File Name	01 RJ-II OP-CRO1.pdf
Hash	3B5DB3895BF1D56969EDAB7DC6F937EAFA16F2A2963071DC4508078BC7FE36A3
MIME-Type	application/pdf
[File Properties]	
File Name	19 RJ-II PIP.pdf

Hash	2D2C45E544C23D503B1DBB1E5332DEC523BF10B64B878790A476B38CE5AB2713
MIME-Type	application/pdf
[File Properties]	
File Name	20 Cert of Rep.pdf
Hash	27A1F8B80646D03BFF9981112C38E09BFD57D3102ACF6F097582702EE3BB3AF7
MIME-Type	application/pdf
An additional space to attach any other necessary information needed to complete the permit.	
[File Properties]	
File Name	RJII Area Map.pdf
Hash	7A55038B26A16F7DE112802A195D3913424B74EEDFDF4733321406C0A6DB9FD6
MIME-Type	application/pdf
[File Properties]	
File Name	Remy Jade II TV app 08-07-24.pdf
Hash	B7C9B2A4F1D8720E8A353146D8181A1EFDF10C07CB3CFA4B14B6329174DF596A
MIME-Type	application/pdf

Expedite Title V

1) Per Texas Health and Safety Code, Section 382.05155, does the applicant want to expedite the processing of this application?	No
---	----

Certification

I certify that I am the Duly Authorized Representative for this application and that, based on information and belief formed after reasonable inquiry, the statements and information on this form are true, accurate, and complete.

1. I am Jennifer Coleman, the owner of the STEERS account ER085423.
2. I have the authority to sign this data on behalf of the applicant named above.
3. I have personally examined the foregoing and am familiar with its content and the content of any attachments, and based upon my personal knowledge and/or inquiry of any individual responsible for information contained herein, that this information is true, accurate, and complete.
4. I further certify that I have not violated any term in my TCEQ STEERS participation agreement and that I have no reason to believe that the confidentiality or use of my password has been compromised at any time.
5. I understand that use of my password constitutes an electronic signature legally equivalent to my written signature.

6. I also understand that the attestations of fact contained herein pertain to the implementation, oversight and enforcement of a state and/or federal environmental program and must be true and complete to the best of my knowledge.
7. I am aware that criminal penalties may be imposed for statements or omissions that I know or have reason to believe are untrue or misleading.
8. I am knowingly and intentionally signing Title V New.
9. My signature indicates that I am in agreement with the information on this form, and authorize its submittal to the TCEQ.

OWNER Signature: Jennifer Coleman OWNER

Account Number:	ER085423
Signature IP Address:	76.3.65.181
Signature Date:	2024-08-08
Signature Hash:	4BFE31F427E96C90FF8F2372DC672954721EABE303ED9C72995E0E2E7A490B66
Form Hash Code at time of Signature:	8EF6A1AC5B2F3AABC07CD061AA725FB688EB07773248F29BF29B71E81F159452

Certification

I certify that I am the Alternate Designated Representative for this application and am authorized to make this submission on behalf of the owners and operators of the source or units for which the submission is made. I certify under penalty of law that I have personally examined, and am familiar with, the statements and information submitted in this document and all its attachments. Based on my inquiry of those individuals with primary responsibility for obtaining the information, I certify that the statements are to the best of my knowledge and belief true, accurate, and complete. I am aware that there are significant penalties for submitting false statements and information or omitting required statements and information, including the possibility of fine or imprisonment.

1. I am Jennifer Coleman, the owner of the STEERS account ER085423.
2. I have the authority to sign this data on behalf of the applicant named above.
3. I have personally examined the foregoing and am familiar with its content and the content of any attachments, and based upon my personal knowledge and/or inquiry of any individual responsible for information contained herein, that this information is true, accurate, and complete.
4. I further certify that I have not violated any term in my TCEQ STEERS participation agreement and that I have no reason to believe that the confidentiality or use of my password has been compromised at any time.
5. I understand that use of my password constitutes an electronic signature legally equivalent to my written signature.
6. I also understand that the attestations of fact contained herein pertain to the implementation, oversight and enforcement of a state and/or federal environmental program and must be true and complete to the best of my knowledge.
7. I am aware that criminal penalties may be imposed for statements or omissions that I know or have reason to believe are untrue or misleading.
8. I am knowingly and intentionally signing Title V New.
9. My signature indicates that I am in agreement with the information on this form, and authorize its submittal to the TCEQ.

OWNER Signature: Jennifer Coleman OWNER

Account Number:	ER085423
Signature IP Address:	76.3.65.181
Signature Date:	2024-08-08
Signature Hash:	4BFE31F427E96C90FF8F2372DC672954721EABE303ED9C72995E0E2E7A490B66
Form Hash Code at time of Signature:	8EF6A1AC5B2F3AABC07CD061AA725FB688EB07773248F29BF29B71E81F159452

Submission

Reference Number:	The application reference number is 672998
Submitted by:	The application was submitted by ER085423/Jennifer Coleman
Submitted Timestamp:	The application was submitted on 2024-08-08 at 09:10:03 CDT
Submitted From:	The application was submitted from IP address 76.3.65.181
Confirmation Number:	The confirmation number is 555898
Steers Version:	The STEERS version is 6.80

Additional Information

Application Creator: This account was created by Edward Rapier



Certificate of Representation

See instructions and 40 CFR 72.24, 97.416, 97.516, 97.616, 97.716, 97.816, and 97.916, 97.1016, or a comparable state regulation, as applicable. Note that the designated representative identified on this form is also the certifying official responsible for making related submissions for the identified unit(s), under additional programs, as indicated in the instructions.

This submission is: ☒ New

☐ Revised (revised submissions must be complete; see instructions)

STEP 1
Provide
information
for the plant

Plant Name	Remy Jade Power Station	State	TX	Plant Code	66604
County Name	Harris				
Latitude	29.846238	Longitude	-95.017241		

STEP 2
Enter
requested
information
for the
designated
representative

Name	Kevin Chaffin	Title	Director O&M				
Company Name	PROENERGY Services LLC						
Mailing Address	2001 PROENERGY Blvd	City	Sedalia	State	MO	Zip Code	65301
Phone Number	660-829-5100		Fax Number				
Email Address	kchaffin@proenergyservices.com						

STEP 3
Enter
requested
information
for the
alternate
designated
representative

Name	Jennifer Coleman	Title	Director Regulatory Compliance				
Company Name	PROENERGY Services LLC						
Mailing Address	2001 PROENERGY Blvd	City	Sedalia	State	MO	Zip Code	65301
Phone Number	660-829-5100		Fax Number				
Email Address	jcoleman@proenergyservices.com						

UNIT INFORMATION

STEP 4: Complete a separate page 2 for each unit located at the plant identified in STEP 1 (i.e., for each boiler, simple cycle combustion turbine, or combined cycle combustion turbine). Do not list duct burners. Indicate each program to which the unit is subject and enter all other unit-specific information. See instructions for details.

Applicable Program(s):

☒ Acid Rain

☐ CSAPR NO_x Annual

☐ CSAPR SO₂ Group 1

☐ GHG NSPS

☐ CSAPR NO_x Ozone Season Group 1

☐ CSAPR SO₂ Group 2

☐ MATS

☒ CSAPR NO_x Ozone Season Group 2

☐ Texas SO₂

☐ NO_x SIP Call

☐ CSAPR NO_x Ozone Season Group 3

Unit ID# CT-1	Unit Type CT	Source Category Electricity generation	Generator ID Number (Maximum 8 characters) CTG-1	Acid Rain Nameplate Capacity (MW _e) 60.5	CSAPR / Texas SO ₂ / Other Nameplate Capacity (MW _e) 60.5
Enter the date the unit began (or will begin) serving any generator producing electricity for sale (including test generation) (mm/dd/yyyy): 04/01/2024		NAICS Code 221112	Has this unit ever operated at another location? Check One: <input type="checkbox"/> Yes <input checked="" type="checkbox"/> No		
Is this unit located in Indian country? Check One: <input type="checkbox"/> Yes <input checked="" type="checkbox"/> No		Company Name: Remy Jade Generating LLC <input checked="" type="checkbox"/> Owner <input type="checkbox"/> Operator			
Check One: <input type="checkbox"/> Actual Date <input checked="" type="checkbox"/> Projected Date		Company Name: PROENERGY Services LLC <input type="checkbox"/> Owner <input checked="" type="checkbox"/> Operator			
		Company Name: <input type="checkbox"/> Owner <input type="checkbox"/> Operator			
		Company Name: <input type="checkbox"/> Owner <input type="checkbox"/> Operator			

UNIT INFORMATION

STEP 4: Complete a separate page 2 for each unit located at the plant identified in STEP 1 (i.e., for each boiler, simple cycle combustion turbine, or combined cycle combustion turbine). Do not list duct burners. Indicate each program to which the unit is subject and enter all other unit-specific information. See instructions for details.

Applicable Program(s):

☒ Acid Rain

☐ CSAPR NO_x Annual

☐ CSAPR SO₂ Group 1

☐ GHG NSPS

☐ CSAPR NO_x Ozone Season Group 1

☐ CSAPR SO₂ Group 2

☐ MATS

☒ CSAPR NO_x Ozone Season Group 2

☐ Texas SO₂

☐ NO_x SIP Call

☐ CSAPR NO_x Ozone Season Group 3

Unit ID# CT-2	Unit Type CT	Source Category Electricity generation	Generator ID Number (Maximum 8 characters) CTG-2	Acid Rain Nameplate Capacity (MW _e) 60.5	CSAPR / Texas SO ₂ / Other Nameplate Capacity (MW _e) 60.5
Enter the date the unit began (or will begin) serving any generator producing electricity for sale (including test generation) (mm/dd/yyyy): 04/01/2024		NAICS Code 221112	Has this unit ever operated at another location? Check One: <input type="checkbox"/> Yes <input checked="" type="checkbox"/> No		
Is this unit located in Indian country? Check One: <input type="checkbox"/> Yes <input checked="" type="checkbox"/> No		Company Name: Remy Jade Generating LLC <input checked="" type="checkbox"/> Owner <input type="checkbox"/> Operator			
Check One: <input type="checkbox"/> Actual Date <input checked="" type="checkbox"/> Projected Date		Company Name: PROENERGY Services LLC <input type="checkbox"/> Owner <input checked="" type="checkbox"/> Operator			
		Company Name: <input type="checkbox"/> Owner <input type="checkbox"/> Operator			
		Company Name: <input type="checkbox"/> Owner <input type="checkbox"/> Operator			

UNIT INFORMATION

STEP 4: Complete a separate page 2 for each unit located at the plant identified in STEP 1 (i.e., for each boiler, simple cycle combustion turbine, or combined cycle combustion turbine). Do not list duct burners. Indicate each program to which the unit is subject and enter all other unit-specific information. See instructions for details.

Applicable Program(s):

☒ Acid Rain

☐ CSAPR NO_x Annual

☐ CSAPR SO₂ Group 1

☐ GHG NSPS

☐ CSAPR NO_x Ozone Season Group 1

☐ CSAPR SO₂ Group 2

☐ MATS

☒ CSAPR NO_x Ozone Season Group 2

☐ Texas SO₂

☐ NO_x SIP Call

☐ CSAPR NO_x Ozone Season Group 3

Unit ID# CT-3	Unit Type CT	Source Category Electricity generation	Generator ID Number (Maximum 8 characters) CTG-3	Acid Rain Nameplate Capacity (MW _e) 60.5	CSAPR / Texas SO ₂ / Other Nameplate Capacity (MW _e) 60.5
Enter the date the unit began (or will begin) serving any generator producing electricity for sale (including test generation) (mm/dd/yyyy): 04/01/2024		NAICS Code 221112	Has this unit ever operated at another location? Check One: <input type="checkbox"/> Yes <input checked="" type="checkbox"/> No		
Is this unit located in Indian country? Check One: <input type="checkbox"/> Yes <input checked="" type="checkbox"/> No		Company Name: Remy Jade Generating LLC <input checked="" type="checkbox"/> Owner <input type="checkbox"/> Operator			
Check One: <input type="checkbox"/> Actual Date <input checked="" type="checkbox"/> Projected Date		Company Name: PROENERGY Services LLC <input type="checkbox"/> Owner <input checked="" type="checkbox"/> Operator			
		Company Name: <input type="checkbox"/> Owner <input type="checkbox"/> Operator			
		Company Name: <input type="checkbox"/> Owner <input type="checkbox"/> Operator			

UNIT INFORMATION

STEP 4: Complete a separate page 2 for each unit located at the plant identified in STEP 1 (i.e., for each boiler, simple cycle combustion turbine, or combined cycle combustion turbine). Do not list duct burners. Indicate each program to which the unit is subject and enter all other unit-specific information. See instructions for details.

Applicable Program(s):

☒ Acid Rain

☐ CSAPR NO_x Annual

☐ CSAPR SO₂ Group 1

☐ GHG NSPS

☐ CSAPR NO_x Ozone Season Group 1

☐ CSAPR NO_x Ozone Season Group 2

☐ Texas SO₂

☐ CSAPR NO_x Ozone Season Group 3

☐ MATS

☐ NO_x SIP Call

Additional Program(s):

Unit ID# CT-4	Unit Type CT	Source Category Electricity generation	Generator ID Number (Maximum 8 characters) CTG-4	Acid Rain Nameplate Capacity (MW _e) 60.5	CSAPR / Texas SO ₂ / Other Nameplate Capacity (MW _e) 60.5
Enter the date the unit began (or will begin) serving any generator producing electricity for sale (including test generation) (mm/dd/yyyy): 04/01/2024		NAICS Code 221112	Has this unit ever operated at another location? Check One: <input type="checkbox"/> Yes <input checked="" type="checkbox"/> No		
Is this unit located in Indian country? Check One: <input type="checkbox"/> Yes <input checked="" type="checkbox"/> No		Company Name: Remy Jade Generating LLC <input checked="" type="checkbox"/> Owner <input type="checkbox"/> Operator			
Check One: <input type="checkbox"/> Actual Date <input checked="" type="checkbox"/> Projected Date		Company Name: PROENERGY Services LLC <input type="checkbox"/> Owner <input checked="" type="checkbox"/> Operator			
		Company Name: <input type="checkbox"/> Owner <input type="checkbox"/> Operator			
		Company Name: <input type="checkbox"/> Owner <input type="checkbox"/> Operator			

UNIT INFORMATION

STEP 4: Complete a separate page 2 for each unit located at the plant identified in STEP 1 (i.e., for each boiler, simple cycle combustion turbine, or combined cycle combustion turbine). Do not list duct burners. Indicate each program to which the unit is subject and enter all other unit-specific information. See instructions for details.

Applicable Program(s):

☒ Acid Rain

☐ CSAPR NO_x Annual

☐ CSAPR NO_x Ozone Season Group 1

☒ CSAPR NO_x Ozone Season Group 2

☐ CSAPR NO_x Ozone Season Group 3

Additional Program(s):

☐ GHG NSPS

☐ MATS

☐ NO_x SIP Call

☐ CSAPR SO₂ Group 1

☐ CSAPR SO₂ Group 2

☐ Texas SO₂

Unit ID# CT-5	Unit Type CT	Source Category Electricity generation	Generator ID Number (Maximum 8 characters) CTG-5	Acid Rain Nameplate Capacity (MW _e) 60.5	CSAPR / Texas SO ₂ / Other Nameplate Capacity (MW _e) 60.5
NAICS Code 221112					
Enter the date the unit began (or will begin) serving any generator producing electricity for sale (including test generation) (mm/dd/yyyy): 04/01/2024		Is this unit located in Indian country? Check One: <input type="checkbox"/> Yes <input checked="" type="checkbox"/> No	Has this unit ever operated at another location? Check One: <input type="checkbox"/> Yes <input checked="" type="checkbox"/> No		
Company Name: Remy Jade Generating LLC		<input checked="" type="checkbox"/> Owner <input type="checkbox"/> Operator			
Company Name: PROENERGY Services LLC		<input type="checkbox"/> Owner <input checked="" type="checkbox"/> Operator			
Company Name:		<input type="checkbox"/> Owner <input type="checkbox"/> Operator			
Company Name:		<input type="checkbox"/> Owner <input type="checkbox"/> Operator			

UNIT INFORMATION

STEP 4: Complete a separate page 2 for each unit located at the plant identified in STEP 1 (i.e., for each boiler, simple cycle combustion turbine, or combined cycle combustion turbine). Do not list duct burners. Indicate each program to which the unit is subject and enter all other unit-specific information. See instructions for details.

Applicable Program(s):

☒ Acid Rain

☐ CSAPR NO_x Annual

☐ CSAPR NO_x Ozone Season Group 1

☒ CSAPR NO_x Ozone Season Group 2

☐ CSAPR NO_x Ozone Season Group 3

Additional Program(s):

☐ GHG NSPS

☐ MATS

☐ NO_x SIP Call

☐ CSAPR SO₂ Group 1

☐ CSAPR SO₂ Group 2

☐ Texas SO₂

Unit ID# CT-6	Unit Type CT	Source Category Electricity generation	Generator ID Number (Maximum 8 characters) CTG-6	Acid Rain Nameplate Capacity (MW _e) 60.5	CSAPR / Texas SO ₂ / Other Nameplate Capacity (MW _e) 60.5
NAICS Code 221112					
Enter the date the unit began (or will begin) serving any generator producing electricity for sale (including test generation) (mm/dd/yyyy): 04/01/2024		Is this unit located in Indian country? Check One: <input type="checkbox"/> Yes <input checked="" type="checkbox"/> No	Has this unit ever operated at another location? Check One: <input type="checkbox"/> Yes <input checked="" type="checkbox"/> No		
Company Name: Remy Jade Generating LLC		<input checked="" type="checkbox"/> Owner <input type="checkbox"/> Operator			
Company Name: PROENERGY Services LLC		<input type="checkbox"/> Owner <input checked="" type="checkbox"/> Operator			
Company Name:		<input type="checkbox"/> Owner <input type="checkbox"/> Operator			
Company Name:		<input type="checkbox"/> Owner <input type="checkbox"/> Operator			

UNIT INFORMATION

STEP 4: Complete a separate page 2 for each unit located at the plant identified in STEP 1 (i.e., for each boiler, simple cycle combustion turbine, or combined cycle combustion turbine). Do not list duct burners. Indicate each program to which the unit is subject and enter all other unit-specific information. See instructions for details.

Applicable Program(s):

☒ Acid Rain

☐ CSAPR NO_x Annual

☐ CSAPR NO_x Ozone Season Group 1

☒ CSAPR NO_x Ozone Season Group 2

☐ CSAPR NO_x Ozone Season Group 3

Additional Program(s):

☐ GHG NSPS

☐ MATS

☐ NO_x SIP Call

☐ CSAPR SO₂ Group 1

☐ CSAPR SO₂ Group 2

☐ Texas SO₂

Unit ID# CT-7	Unit Type CT	Source Category Electricity generation	Generator ID Number (Maximum 8 characters) CTG-7	Acid Rain Nameplate Capacity (MW _e) 60.5	CSAPR / Texas SO ₂ / Other Nameplate Capacity (MW _e) 60.5
Enter the date the unit began (or will begin) serving any generator producing electricity for sale (including test generation) (mm/dd/yyyy): 06/30/24		NAICS Code 221112	Has this unit ever operated at another location? Check One: <input type="checkbox"/> Yes <input type="checkbox"/> No		
Company Name: Remy Jade II LLC		Is this unit located in Indian country? Check One: <input type="checkbox"/> Yes <input type="checkbox"/> No	<input checked="" type="checkbox"/> Owner <input type="checkbox"/> Operator		
Company Name: PROENERGY Services LLC			<input type="checkbox"/> Owner <input checked="" type="checkbox"/> Operator		
Company Name:			<input type="checkbox"/> Owner <input type="checkbox"/> Operator		
Company Name:			<input type="checkbox"/> Owner <input type="checkbox"/> Operator		

UNIT INFORMATION

STEP 4: Complete a separate page 2 for each unit located at the plant identified in STEP 1 (i.e., for each boiler, simple cycle combustion turbine, or combined cycle combustion turbine). Do not list duct burners. Indicate each program to which the unit is subject and enter all other unit-specific information. See instructions for details.

Applicable Program(s):

☒ Acid Rain

☐ CSAPR NO_x Annual

☐ CSAPR SO₂ Group 1

☐ GHG NSPS

☐ CSAPR NO_x Ozone Season Group 1

☐ CSAPR NO_x Ozone Season Group 2

☐ Texas SO₂

☐ MATS

☐ CSAPR NO_x Ozone Season Group 3

☒ NO_x SIP Call

Additional Program(s):

Unit ID# CT-8	Unit Type CT	Source Category Electricity generation	Generator ID Number (Maximum 8 characters) CTG-8	Acid Rain Nameplate Capacity (MW _e) 60.5	CSAPR / Texas SO ₂ / Other Nameplate Capacity (MW _e) 60.5
Enter the date the unit began (or will begin) serving any generator producing electricity for sale (including test generation) (mm/dd/yyyy): 06/30/24		NAICS Code 221112	Has this unit ever operated at another location? Check One: <input type="checkbox"/> Yes <input type="checkbox"/> No		
Is this unit located in Indian country? Check One: <input type="checkbox"/> Yes <input type="checkbox"/> No		Company Name: Remy Jade II LLC <input checked="" type="checkbox"/> Owner <input type="checkbox"/> Operator			
Check One: <input type="checkbox"/> Actual Date <input type="checkbox"/> Projected Date		Company Name: PROENERGY Services LLC <input type="checkbox"/> Owner <input checked="" type="checkbox"/> Operator			
		Company Name: <input type="checkbox"/> Owner <input type="checkbox"/> Operator			
		Company Name: <input type="checkbox"/> Owner <input type="checkbox"/> Operator			

UNIT INFORMATION

STEP 4: Complete a separate page 2 for each unit located at the plant identified in STEP 1 (i.e., for each boiler, simple cycle combustion turbine, or combined cycle combustion turbine). Do not list duct burners. Indicate each program to which the unit is subject and enter all other unit-specific information. See instructions for details.

Applicable Program(s):

☐ Acid Rain

☐ CSAPR NO_x Annual

☐ CSAPR NO_x Ozone Season Group 1

☐ CSAPR NO_x Ozone Season Group 2

☐ CSAPR NO_x Ozone Season Group 3

Additional Program(s):

☐ CSAPR SO₂ Group 1

☐ CSAPR SO₂ Group 2

☐ Texas SO₂

☐ GHG NSPS

☐ MATS

☐ NO_x SIP Call

Unit ID#	Unit Type	Source Category	Generator ID Number (Maximum 8 characters)	Acid Rain Nameplate Capacity (MW _e)	CSAPR / Texas SO ₂ / Other Nameplate Capacity (MW _e)
		NAICS Code 221112			
Enter the date the unit began (or will begin) serving any generator producing electricity for sale (including test generation) (mm/dd/yyyy):			Has this unit ever operated at another location?		
Check One: <div><input type="checkbox"/> Actual Date</div> <div><input type="checkbox"/> Projected Date</div>			Check One: <div><input type="checkbox"/> Yes</div> <div><input type="checkbox"/> No</div>		
Company Name:			<div><input type="checkbox"/> Owner</div> <div><input type="checkbox"/> Operator</div>		
Company Name:			<div><input type="checkbox"/> Owner</div> <div><input type="checkbox"/> Operator</div>		
Company Name:			<div><input type="checkbox"/> Owner</div> <div><input type="checkbox"/> Operator</div>		
Company Name:			<div><input type="checkbox"/> Owner</div> <div><input type="checkbox"/> Operator</div>		

UNIT INFORMATION

STEP 4: Complete a separate page 2 for each unit located at the plant identified in STEP 1 (i.e., for each boiler, simple cycle combustion turbine, or combined cycle combustion turbine). Do not list duct burners. Indicate each program to which the unit is subject and enter all other unit-specific information. See instructions for details.

Applicable Program(s):

☐ Acid Rain

☐ CSAPR NO_x Annual

☐ CSAPR NO_x Ozone Season Group 1

☐ CSAPR NO_x Ozone Season Group 2

☐ CSAPR NO_x Ozone Season Group 3

☐ CSAPR SO₂ Group 1

☐ CSAPR SO₂ Group 2

☐ Texas SO₂

☐ GHG NSPS

☐ MATS

☐ NO_x SIP Call

Additional Program(s):

Unit ID#	Unit Type	Source Category	Generator ID Number (Maximum 8 characters)	Acid Rain Nameplate Capacity (MW _e)	CSAPR / Texas SO ₂ / Other Nameplate Capacity (MW _e)
		NAICS Code 221112			
Enter the date the unit began (or will begin) serving any generator producing electricity for sale (including test generation) (mm/dd/yyyy):		Is this unit located in Indian country? Check One: <input type="checkbox"/> Yes <input type="checkbox"/> No	Has this unit ever operated at another location? Check One: <input type="checkbox"/> Yes <input type="checkbox"/> No		
Company Name:			<input type="checkbox"/> Owner <input type="checkbox"/> Operator		
Company Name:			<input type="checkbox"/> Owner <input type="checkbox"/> Operator		
Company Name:			<input type="checkbox"/> Owner <input type="checkbox"/> Operator		
Company Name:			<input type="checkbox"/> Owner <input type="checkbox"/> Operator		

STEP 5: Read the applicable certification statements, sign, and date.

Acid Rain Program

I certify that I was selected as the 'designated representative' or 'alternate designated representative', as applicable, by an agreement binding on the owners and operators of the affected source and each affected unit at the source.

I certify that I have all necessary authority to carry out my duties and responsibilities under the Acid Rain Program on behalf of the owners and operators of the affected source and each affected unit at the source and that each such owner and operator shall be fully bound by my representations, actions, inactions, or submissions.

I certify that the owners and operators of the affected source and each affected unit at the source shall be bound by any order issued to me by the Administrator, the permitting authority, or a court regarding the source or unit.

Where there are multiple holders of a legal or equitable title to, or a leasehold interest in, an affected unit, or where a utility or industrial customer purchases power from an affected unit under a life-of-the-unit, firm power contractual arrangement, I certify that: I have given a written notice of my selection as the designated representative or alternate designated representative, as applicable, and of the agreement by which I was selected to each owner and operator of the affected source and each affected unit at the source and; allowances and proceeds of transactions involving allowances will be deemed to be held or distributed in proportion to each holder's legal, equitable, leasehold, or contractual reservation or entitlement, except that, if such multiple holders have expressly provided for a different distribution of allowances by contract, allowances and proceeds of transactions involving allowances will be deemed to be held or distributed in accordance with the contract.

CSAPR NO_x Annual Trading Program

I certify that I was selected as the designated representative or alternate designated representative, as applicable, by an agreement binding on the owners and operators of the source and each CSAPR NO_x Annual unit at the source.

I certify that I have all the necessary authority to carry out my duties and responsibilities under the CSAPR NO_x Annual Trading Program on behalf of the owners and operators of the source and of each CSAPR NO_x Annual unit at the source and that each such owner and operator shall be fully bound by my representations, actions, inactions, or submissions and by any decision or order issued to me by the Administrator regarding the source or unit.

Where there are multiple holders of a legal or equitable title to, or a leasehold interest in, a CSAPR NO_x Annual unit, or where a utility or industrial customer purchases power from a CSAPR NO_x Annual unit under a life-of-the-unit, firm power contractual arrangement, I certify that: I have given a written notice of my selection as the 'designated representative' or 'alternate designated representative', as applicable, and of the agreement by which I was selected to each owner and operator of the source and of each CSAPR NO_x Annual unit at the source; and CSAPR NO_x Annual allowances and; proceeds of transactions involving CSAPR NO_x Annual allowances will be deemed to be held or distributed in proportion to each holder's legal, equitable, leasehold, or contractual reservation or entitlement, except that, if such multiple holders have expressly provided for a different distribution of CSAPR NO_x Annual allowances by contract, CSAPR NO_x Annual allowances and proceeds of transactions involving CSAPR NO_x Annual allowances will be deemed to be held or distributed in accordance with the contract.

CSAPR NO_x Ozone Season Group 1 Trading Program

I certify that I was selected as the designated representative or alternate designated representative, as applicable, by an agreement binding on the owners and operators of the source and each CSAPR NO_x Ozone Season Group 1 unit at the source.

I certify that I have all the necessary authority to carry out my duties and responsibilities under the CSAPR NO_x Ozone Season Group 1 Trading Program on behalf of the owners and operators of the source and of each CSAPR NO_x Ozone Season Group 1 unit at the source and that each such owner and operator shall be fully bound by my representations, actions, inactions, or submissions and by any decision or order issued to me by the Administrator regarding the source or unit.

Where there are multiple holders of a legal or equitable title to, or a leasehold interest in, a CSAPR NO_x Ozone Season Group 1 unit, or where a utility or industrial customer purchases power from a CSAPR NO_x Ozone Season Group 1 unit under a life-of-the-unit, firm power contractual arrangement, I certify that: I have given a written notice of my selection as the 'designated representative' or 'alternate designated representative', as applicable, and of the agreement by which I was selected to each owner and operator of the source and of each CSAPR NO_x Ozone Season Group 1 unit at the source; and CSAPR NO_x Ozone Season Group 1 allowances and proceeds of transactions involving CSAPR NO_x Ozone Season Group 1 allowances will be deemed to be held or distributed in proportion to each holder's legal, equitable, leasehold, or contractual reservation or entitlement, except that, if such multiple holders have expressly provided for a different distribution of CSAPR NO_x Ozone Season Group 1 allowances by contract, CSAPR NO_x Ozone Season Group 1 allowances and proceeds of transactions involving CSAPR NO_x Ozone Season Group 1 allowances will be deemed to be held or distributed in accordance with the contract.

CSAPR NO_x Ozone Season Group 2 Trading Program

I certify that I was selected as the designated representative or alternate designated representative, as applicable, by an agreement binding on the owners and operators of the source and each CSAPR NO_x Ozone Season Group 2 unit at the source.

I certify that I have all the necessary authority to carry out my duties and responsibilities under the CSAPR NO_x Ozone Season Group 2 Trading Program on behalf of the owners and operators of the source and of each CSAPR NO_x Ozone Season Group 2 unit at the source and that each such owner and operator shall be fully bound by my representations, actions, inactions, or submissions and by any decision or order issued to me by the Administrator regarding the source or unit.

Where there are multiple holders of a legal or equitable title to, or a leasehold interest in, a CSAPR NO_x Ozone Season Group 2 unit, or where a utility or industrial customer purchases power from a CSAPR NO_x Ozone Season Group 2 unit under a life-of-the-unit, firm power contractual arrangement, I certify that: I have given a written notice of my selection as the 'designated representative' or 'alternate designated representative', as applicable, and of the agreement by which I was selected to each owner and operator of the source and of each CSAPR NO_x Ozone Season Group 2 unit at the source; and CSAPR NO_x Ozone Season Group 2 allowances and proceeds of transactions involving CSAPR NO_x Ozone Season Group 2 allowances will be deemed to be held or distributed in proportion to each holder's legal, equitable, leasehold, or contractual reservation or entitlement, except that, if such multiple holders have expressly provided for a different distribution of CSAPR NO_x Ozone Season Group 2 allowances by contract, CSAPR NO_x Ozone Season Group 2 allowances and proceeds of transactions involving CSAPR NO_x Ozone Season Group 2 allowances will be deemed to be held or distributed in accordance with the contract.

CSAPR NO_x Ozone Season Group 3 Trading Program

I certify that I was selected as the designated representative or alternate designated representative, as applicable, by an agreement binding on the owners and operators of the source and each CSAPR NO_x Ozone Season Group 3 unit at the source.

I certify that I have all the necessary authority to carry out my duties and responsibilities under the CSAPR NO_x Ozone Season Group 3 Trading Program on behalf of the owners and operators of the source and of each CSAPR NO_x Ozone Season Group 3 unit at the source and that each such owner and operator shall be fully bound by my representations, actions, inactions, or submissions and by any decision or order issued to me by the Administrator regarding the source or unit.

Where there are multiple holders of a legal or equitable title to, or a leasehold interest in, a CSAPR NO_x Ozone Season Group 3 unit, or where a utility or industrial customer purchases power from a CSAPR NO_x Ozone Season Group 3 unit under a life of the unit, firm power contractual arrangement, I certify that: I have given a written notice of my selection as the designated representative or alternate designated representative, as applicable, and of the agreement by which I was selected to each owner and operator of the source and of each CSAPR NO_x Ozone Season Group 3 unit at the source; and CSAPR NO_x Ozone Season Group 3 allowances and proceeds of transactions involving CSAPR NO_x Ozone Season Group 3 allowances will be deemed to be held or distributed in proportion to each holder's legal, equitable, leasehold, or contractual reservation or entitlement, except that, if such multiple holders have expressly provided for a different distribution of CSAPR NO_x Ozone Season Group 3 allowances by contract, CSAPR NO_x Ozone Season Group 3 allowances and proceeds of transactions involving CSAPR NO_x Ozone Season Group 3 allowances will be deemed to be held or distributed in accordance with the contract.

CSAPR SO₂ Group 1 Trading Program

I certify that I was selected as the designated representative or alternate designated representative, as applicable, by an agreement binding on the owners and operators of the source and each CSAPR SO₂ Group 1 unit at the source.

I certify that I have all the necessary authority to carry out my duties and responsibilities under the CSAPR SO₂ Group 1 Trading Program on behalf of the owners and operators of the source and of each CSAPR SO₂ Group 1 unit at the source and that each such owner and operator shall be fully bound by my representations, actions, inactions, or submissions and by any decision or order issued to me by the Administrator regarding the source or unit.

Where there are multiple holders of a legal or equitable title to, or a leasehold interest in, a CSAPR SO₂ Group 1 unit, or where a utility or industrial customer purchases power from a CSAPR SO₂ Group 1 unit under a life-of-the-unit, firm power contractual arrangement, I certify that: I have given a written notice of my selection as the 'designated representative' or 'alternate designated representative', as applicable, and of the agreement by which I was selected to each owner and operator of the source and of each CSAPR SO₂ Group 1 unit at the source; and CSAPR SO₂ Group 1 allowances and proceeds of transactions involving CSAPR SO₂ Group 1 allowances will be deemed to be held or distributed in proportion to each holder's legal, equitable, leasehold, or contractual reservation or entitlement, except that, if such multiple holders have expressly provided for a different distribution of CSAPR SO₂ Group 1 allowances by contract, CSAPR SO₂ Group 1 allowances and proceeds of transactions involving CSAPR SO₂ Group 1 allowances will be deemed to be held or distributed in accordance with the contract.

CSAPR SO₂ Group 2 Trading Program

I certify that I was selected as the designated representative or alternate designated representative, as applicable, by an agreement binding on the owners and operators of the source and each CSAPR SO₂ Group 2 unit at the source.

I certify that I have all the necessary authority to carry out my duties and responsibilities under the CSAPR SO₂ Group 2 Trading Program on behalf of the owners and operators of the source and of each CSAPR SO₂ Group 2 unit at the source and that each such owner and operator shall be fully bound by my representations, actions, inactions, or submissions and by any decision or order issued to me by the Administrator regarding the source or unit.

Where there are multiple holders of a legal or equitable title to, or a leasehold interest in, a CSAPR SO₂ Group 2 unit, or where a utility or industrial customer purchases power from a CSAPR SO₂ Group 2 unit under a life-of-the-unit, firm power contractual arrangement, I certify that: I have given a written notice of my selection as the 'designated representative' or 'alternate designated representative', as applicable, and of the agreement by which I was selected to each owner and operator of the source and of each CSAPR SO₂ Group 2 unit at the source; and CSAPR SO₂ Group 2 allowances and proceeds of transactions involving CSAPR SO₂ Group 2 allowances will be deemed to be held or distributed in proportion to each holder's legal, equitable, leasehold, or contractual reservation or entitlement, except that, if such multiple holders have expressly provided for a different distribution of CSAPR SO₂ Group 2 allowances by contract, CSAPR SO₂ Group 2 allowances and proceeds of transactions involving CSAPR SO₂ Group 2 allowances will be deemed to be held or distributed in accordance with the contract.

Texas SO₂ Trading Program



I certify that I was selected as the designated representative or alternate designated representative, as applicable, by an agreement binding on the owners and operators of the source and each Texas SO₂ Trading Program unit at the source.

I certify that I have all the necessary authority to carry out my duties and responsibilities under the Texas SO₂ Trading Program on behalf of the owners and operators of the source and of each Texas SO₂ Trading Program unit at the source and that each such owner and operator shall be fully bound by my representations, actions, inactions, or submissions and by any decision or order issued to me by the Administrator regarding the source or unit.

Where there are multiple holders of a legal or equitable title to, or a leasehold interest in, a Texas SO₂ Trading Program unit, or where a utility or industrial customer purchases power from a Texas SO₂ Trading Program unit under a life-of-the-unit, firm power contractual arrangement, I certify that: I have given a written notice of my selection as the 'designated representative' or 'alternate designated representative', as applicable, and of the agreement by which I was selected to each owner and operator of the source and of each Texas SO₂ Trading Program unit at the source; and Texas SO₂ Trading Program allowances and proceeds of transactions involving Texas SO₂ Trading Program allowances will be deemed to be held or distributed in proportion to each holder's legal, equitable, leasehold, or contractual reservation or entitlement, except that, if such multiple holders have expressly provided for a different distribution of Texas SO₂ Trading Program allowances by contract, Texas SO₂ Trading Program allowances and proceeds of transactions involving Texas SO₂ Trading Program allowances will be deemed to be held or distributed in accordance with the contract.

General

I am authorized to make this submission on behalf of the owners and operators of the source or units for which the submission is made. I certify under penalty of law that I have personally examined, and am familiar with, the statements and information submitted in this document and all its attachments. Based on my inquiry of those individuals with primary responsibility for obtaining the information, I certify that the statements and information are to the best of my knowledge and belief true, accurate, and complete. I am aware that there are significant penalties for submitting false statements and information or omitting required statements and information, including the possibility of fine or imprisonment.

 Signature (Designated Representative)	11/22/2023 Date
 Signature (Alternate Designated Representative)	11/22/2023 Date



Instructions for the Certificate of Representation

NOTE: The Certificate of Representation information can be submitted online through the CAMD Business System (CBS), which can be accessed at <https://camd.epa.gov/CBS/login/auth>. See the Certificate of Representation section of the Help File in CBS for assistance. If you have questions about CBS, send an email to cbs-support@camdsupport.com.

You must have a username and password to access CBS. You can obtain a username and password if:

(1) you are currently listed in the CAMD database as a designated representative or an agent for a designated representative, **AND** (2) CAMD has received and processed a hard copy of the Electronic Signature Agreement as found on the [Business Center Forms](#) page. Once a person's Electronic Signature Agreement is processed, they will receive instructions to obtain a username and password.

Please type or print. Submit a separate page 2 for each unit at the plant (source) subject to the Acid Rain Program (ARP), a Cross-State Air Pollution Rule (CSAPR) trading program, or the Texas SO₂ Trading Program (TXSO₂). Include units for which a Retired Unit Exemption notice has been submitted. Indicate the page order and total number of pages (e.g., 1 of 4, 2 of 4, etc.) in the upper right-hand corner of page 2. **A Certificate of Representation amending an earlier submission supersedes the earlier submission in its entirety and must therefore always be complete.** Submit one Certificate of Representation form with original signature(s). NO FIELDS SHOULD BE LEFT BLANK.

Note that because all emissions and monitoring plan data submitted (or resubmitted) through to EPA's Emissions Collection and Monitoring Plan System (ECMPS) for a unit for a given time period must be contained in one internally consistent datafile, the designated representative identified on this form is also the certifying official responsible for making submissions concerning the identified unit(s) where required by additional programs, including the Greenhouse Gas New Source Performance Standards program under 40 CFR part 60, subpart TTTT (NSPS4T), the Mercury and Air Toxics Standards program under 40 CFR part 63, subpart UUUUU (MATS), and state programs implementing the NO_x SIP Call under 40 CFR 51.121 (SIPNOX).

STEP 1

- (i) A plant code is a number assigned by the Department of Energy's (DOE) Energy Information Administration (EIA) to plants that generate electricity. For older plants, "plant code" is synonymous with "ORISPL" and "facility" codes. If the plant generates electricity but no plant code has been assigned, or if there is uncertainty regarding what the plant code is, send an email to the EIA at EIA-860@eia.gov. For plants that do not produce electricity, use the plant identifier assigned by EPA (beginning with "88").
- (ii) Enter the latitude and longitude representing the location of the plant. Note that coordinates **MUST** be submitted in decimal degree format; in this format minutes and seconds are represented as a decimal fraction of one degree. Therefore, coordinates containing degrees, minutes, and seconds must first be converted using the formula:

$$\text{decimal degrees} = \text{degrees} + (\text{minutes} / 60) + (\text{seconds} / 3600)$$

Example: 39 degrees, 15 minutes, 25 seconds = $39 + (15 / 60) + (25 / 3600) = 39.2569$ degrees

STEPS 2 & 3

The designated representative and the alternate designated representative must be individuals (i.e., natural persons). Enter the associated company name and address of the representative as it should appear on all correspondence. Most correspondence will be emailed. **Although not required, EPA strongly encourages owners and operators to designate an alternate designated representative to act on behalf of the designated representative.**

There may be only one designated representative and one alternate designated representative for a plant.

STEP 4

- (i) Complete one page for each unit subject to the ARP, CSAPR, or TXSO₂ programs, and indicate the program(s) that the unit is subject to. Also indicate if the unit is subject to the MATS, NSPS4T, and/or SIPNOX programs. Identify each unit at the plant by providing the appropriate unit identification

number, consistent with the identifiers used in previously submitted Certificates of Representation (if applicable) and with submissions made to DOE and/or EIA. Do not list duct burners. For new units without identification numbers, owners and operators must assign identifiers consistent with EIA and DOE requirements. Each submission to EPA that includes the unit identification number(s) (e.g., monitoring plans and quarterly reports) should reference those unit identification numbers in exactly the same way that they are referenced on the Certificate of Representation. Do not identify units that are not subject to the above-listed programs but are part of a common monitoring configuration with a unit that is subject to any of these programs. To identify units in a common monitoring configuration that are not subject to any of these programs, call the CAMD Hotline at (202) 343-9620, and leave a message under the "Continuous Emissions Monitoring" submenu.

- (ii) Identify the type of unit using one of the following abbreviations:

<u>Boilers</u>		<u>Boilers</u>		<u>Turbines</u>	
AF	Arch-fired boiler	OB	Other boiler	CC	Combined cycle combustion turbine
BFB	Bubbling fluidized bed boiler	PFB	Pressurized fluidized bed boiler	CT	Simple cycle combustion turbine
C	Cyclone boiler	S	Stoker boiler	IGC	Integrated gasification combined cycle
CB	Cell burner boiler	T	Tangentially-fired boiler	<u>Other</u>	
CFB	Circulating fluidized bed boiler	WBF	Wet bottom wall-fired boiler		
DB	Dry bottom wall-fired boiler	WBT	Wet bottom turbo-fired boiler		ICE Internal combustion engine
DTF	Dry bottom turbo-fired boiler	WVF	Wet bottom vertically-fired boiler	KLN	Cement kiln
DVF	Dry bottom vertically-fired boiler			PRH	Process heater

- (iii) Indicate the source category description that most accurately describes the purpose for which the unit is operated by entering one of the following terms.

- Electricity generation
- Useful thermal energy production (i.e., production of process heat and/or steam for uses other than electricity production)
- Cogeneration (i.e., both electricity generation and useful thermal energy production through the sequential use of energy)

- (iv) Provide the primary North American Industrial Classification System (NAICS) code that most accurately describes the business type for which the unit is operated. If unknown, go to <https://www.census.gov/eos/www/naics> for guidance on how to determine the proper NAICS code for the unit.

- (v) Enter the date the unit began (or will begin) serving any generator producing electricity for sale, including test generation. Enter this date and check the "actual" box for any unit that has begun to serve a generator producing electricity for sale as of the date of submission of this form. (This information should be provided even if the unit does not currently serve a generator producing electricity for sale.) For any unit that will begin, but has not begun as of the date of submission of this form, to serve a generator producing electricity for sale, estimate the future date on which the unit will begin to produce electricity for sale and check the "projected" box. When the actual date is established, revise the form accordingly by entering the actual date and checking the "actual" box. Enter "NA" if the unit has not ever served, is not currently serving, and is not projected to serve, a generator that produces electricity for sale.
- (vi) For a unit that, as of the date of submission of this form, serves one or more generators (whether or not the generator produces electricity for sale), enter the generator ID number(s) and the nameplate capacity (in MWe, rounded to the nearest tenth) of each generator served by the unit. A unit serves a generator if the unit produces, or is able to produce, steam, gas, or other heated medium for generating electricity at that generator. For combined cycle units, report separately the nameplate capacities of the generators associated with the combustion turbine and the steam turbine. Please ensure that the generator ID numbers entered are consistent with those reported to the EIA.

A nameplate capacity should be entered in the "Acid Rain" column for each generator served by a unit subject to the ARP, and a nameplate capacity should be entered in the "CSAPR / Texas SO₂ / Other" column for each generator served by a unit subject to any of the other programs indicated on the form (including units that are also subject to the ARP). The nameplate capacity entered in the "Acid Rain" column where a unit is listed in the National Allowance Database (NADB) should be the nameplate capacity as shown in the NADB. The nameplate capacity entered in the "Acid Rain" column where a unit is not listed in the NADB, and the nameplate capacity entered in the "CSAPR / Texas SO₂ / Other" column where a unit is subject to any programs other than the ARP, generally should be the higher of (i) the nameplate capacity as of the generator's initial installation or (ii) the nameplate capacity following physical changes that result in an increase in the maximum electrical generating output that the generator can produce on a steady-state basis when not restricted by seasonal or other deratings. To the extent consistent with the preceding sentences, use the nameplate capacity reported to EIA for each generator on Form EIA-860. Enter "NA" if, as of the date of submission of this form, the unit does not serve a generator.

For the full definitions of "nameplate capacity", see 40 CFR 72.2, 97.402, 97.502, 97.602, 97.702, 97.802, 97.902, and 97.1002 as applicable. The NADB is available at <https://www.epa.gov/airmarkets/clean-air-markets-allowance-markets#Allocated>.

Enter the company name of each owner and operator in the "Company Name" field. Indicate whether the company is the owner, operator, or both. For new units, if the operator of a unit has not yet been chosen, indicate that the owner is both the owner and operator and submit a revised form when the operator has been selected within 30 days of the effective date of the selection. EPA must be notified of changes to owners and operators within 30 days of the effective date of the change. You are strongly encouraged to use the CAMD Business System to provide updated information on owners and operators. See the Certificate of Representation section of the Help File found at the top right of any screen in CBS, including the homepage, for assistance.

- (vii) Indicate whether or not the unit is located in Indian country. "Indian country" generally includes all lands within any federal Indian reservation, all dependent Indian communities, and all Indian allotments for which the Indian titles have not been extinguished. For the full definition of "Indian country", see 18 U.S.C. § 1151.
- (viii) When identifying a unit at a plant for the first time, indicate whether or not the unit ever operated at another location. If the answer is "yes", EPA will contact the owners/operator for more information.

STEP 5

Read the applicable certification statements, sign, and date.

Mail the completed, signed form to **one** of the following addresses (**note the different zip codes**):

Regular or Certified mail:

U.S. EPA
CAMD – Market Operations Branch
Attn: Designated Representative
1200 Pennsylvania Avenue, NW
Mail Code 6204A
Washington, DC **20460**

Overnight mail:

U.S. EPA
CAMD – Market Operations Branch
Attn: Designated Representative
1200 Pennsylvania Avenue, NW
WJC South, 4th Floor, Room # 4153C
Washington, DC **20004**
(202) 564-8717

Submit this form prior to making any other submissions under the ARP, CSAPR, or TXSO₂ programs. Submit a revised Certificate of Representation when any information in the existing Certificate of Representation changes. You are strongly encouraged to use the CAMD Business System to provide updated information. See the Certificate of Representation section of the Help File in CBS for assistance.

Paperwork Burden Estimate

This collection of information is approved by OMB under the Paperwork Reduction Act, 44 U.S.C. 3501 et seq. (OMB Control Nos. 2060-0258 and 2060-0667). Responses to this collection of information are mandatory (40 CFR 72.24, 97.416, 97.516, 97.616, 97.716, 97.816, 97.916 and 97.1016). An agency may not conduct or sponsor, and a person is not required to respond to, a collection of information unless it displays a currently valid OMB control number. The public reporting and recordkeeping burden for this collection of information is estimated to be 15 hours per response annually. Send comments on the Agency's need for this information, the accuracy of the provided burden estimates and any suggested methods for minimizing respondent burden to the Regulatory Support Division Director, U.S. Environmental Protection Agency (2821T), 1200 Pennsylvania Ave., NW, Washington, D.C. 20460. Include the OMB control number in any correspondence. Do not send the completed form to this address.



Texas Commission on Environmental Quality

Public Involvement Plan Form for Permit and Registration Applications

The Public Involvement Plan is intended to provide applicants and the agency with information about how public outreach will be accomplished for certain types of applications in certain geographical areas of the state. It is intended to apply to new activities; major changes at existing plants, facilities, and processes; and to activities which are likely to have significant interest from the public. This preliminary screening is designed to identify applications that will benefit from an initial assessment of the need for enhanced public outreach.

All applicable sections of this form should be completed and submitted with the permit or registration application. For instructions on how to complete this form, see TCEQ-20960-inst.

Section 1. Preliminary Screening

- ☒ New Permit or Registration Application
☐ New Activity - modification, registration, amendment, facility, etc. (see instructions)

If neither of the above boxes are checked, completion of the form is not required and does not need to be submitted.

Section 2. Secondary Screening

- ☒ Requires public notice,
☐ Considered to have significant public interest, and
☒ Located within any of the following geographical locations:

- Austin
- Dallas
- Fort Worth
- Houston
- San Antonio
- West Texas
- Texas Panhandle
- Along the Texas/Mexico Border
- Other geographical locations should be decided on a case-by-case basis

**If all the above boxes are not checked, a Public Involvement Plan is not necessary.
Stop after Section 2 and submit the form.**

- ☒ Public Involvement Plan not applicable to this application. Provide **brief** explanation.

See comment to Section 5(g)

Section 3. Application Information

Type of Application (check all that apply):

Air ☐ Initial ☐ Federal ☐ Amendment ☐ Standard Permit ☒ Title V
Waste ☐ Municipal Solid Waste ☐ Industrial and Hazardous Waste ☐ Scrap Tire
☐ Radioactive Material Licensing ☐ Underground Injection Control

Water Quality

- ☐ Texas Pollutant Discharge Elimination System (TPDES)
☐ Texas Land Application Permit (TLAP)
☐ State Only Concentrated Animal Feeding Operation (CAFO)
☐ Water Treatment Plant Residuals Disposal Permit
☐ Class B Biosolids Land Application Permit
☐ Domestic Septage Land Application Registration

Water Rights New Permit

- ☐ New Appropriation of Water
☐ New or existing reservoir

Amendment to an Existing Water Right

- ☐ Add a New Appropriation of Water
☐ Add a New or Existing Reservoir
☐ Major Amendment that could affect other water rights or the environment

Section 4. Plain Language Summary

Provide a brief description of planned activities.

Remy Jade II LLC proposes to operate Remy Jade II, comprised of two natural gas-fired simple cycle combustion turbines and ancillary equipment, located at the Remy Jade Power Station (RN 111340964). The facility is located west of Danek Road, approximately 1 mile west of the intersection with Farm-to-Market 1942 Road, in Barrett, Harris County, Texas 77532.

Section 5. Community and Demographic Information

Community information can be found using EPA's EJ Screen, U.S. Census Bureau information, or generally available demographic tools.

Information gathered in this section can assist with the determination of whether alternative language notice is necessary. Please provide the following information.

Barrett

(City)

Harris

(County)

5,223

(Census Tract)

Please indicate which of these three is the level used for gathering the following information.

☒

City

☐

County

☐

Census Tract

(a) Percent of people over 25 years of age who at least graduated from high school

33.2%

(b) Per capita income for population near the specified location

\$60,509

(c) Percent of minority population and percent of population by race within the specified location

41 % Hispanic or Latino

45% Black

2% White 2% Other



(d) Percent of Linguistically Isolated Households by language within the specified location

29.3% Spanish, Barrett, TX

(e) Languages commonly spoken in area by percentage

Spanish 29.3%

English 68.6%

(f) Community and/or Stakeholder Groups

(g) Historic public interest or involvement

Historically there has not been public interest in the site; however, the site's pending TPDES major amendment application has generated public comment and has been concurrently referred to ADR and SOAH for a contested case hearing.



Section 6. Planned Public Outreach Activities

(a) Is this application subject to the public participation requirements of Title 30 Texas Administrative Code (30 TAC) Chapter 39?

☐ Yes ☒ No

(b) If yes, do you intend at this time to provide public outreach other than what is required by rule?

☐ Yes ☐ No

If Yes, please describe.

If you answered "yes" that this application is subject to 30 TAC Chapter 39, answering the remaining questions in Section 6 is not required.

(c) Will you provide notice of this application in alternative languages?

☒ Yes ☐ No

Please refer to Section 5. If more than 5% of the population potentially affected by your application is Limited English Proficient, then you are required to provide notice in the alternative language.

If yes, how will you provide notice in alternative languages?

- ☒ Publish in alternative language newspaper
- ☐ Posted on Commissioner's Integrated Database Website
- ☐ Mailed by TCEQ's Office of the Chief Clerk
- ☐ Other (specify)

(d) Is there an opportunity for some type of public meeting, including after notice?

☒ Yes ☐ No

(e) If a public meeting is held, will a translator be provided if requested?

☒ Yes ☐ No

(f) Hard copies of the application will be available at the following (check all that apply):

- ☐ TCEQ Regional Office ☐ TCEQ Central Office
- ☒ Public Place (specify) Crosby Edith Fae Cook Cole Branch Library, 135 Hare Rd

Section 7. Voluntary Submittal

For applicants voluntarily providing this Public Involvement Plan, who are not subject to formal public participation requirements.

Will you provide notice of this application, including notice in alternative languages?

☐ Yes ☐ No

What types of notice will be provided?

- ☐ Publish in alternative language newspaper
- ☐ Posted on Commissioner's Integrated Database Website
- ☐ Mailed by TCEQ's Office of the Chief Clerk
- ☐ Other (specify)

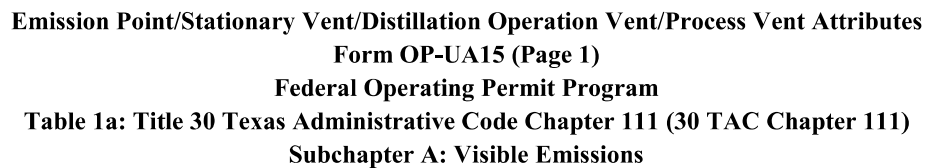
[illegible]

Emission Point/Stationary Vent/Distillation Operation Vent/Process Vent Attributes
Form OP-UA15 (Page 3)
Federal Operating Permit Program
Table 2a: Title 30 Texas Administrative Code Chapter 115 (30 TAC Chapter 115)
Subchapter B: Vent Gas Control

Date: 8/7/2024	Permit No.:	Regulated Entity No.: RN111340964
Area Name: Remy Jade II		Customer Reference No.: 0

[illegible]



Stationary Turbine Attributes

Form OP-UA11 (Page 6)

Federal Operating Permit Program

Table 3a: Title 30 Texas Administrative Code Chapter 117 (30 TAC Chapter 117)

Subchapter B: Combustion Control at Major Industrial, Commercial, Institutional, and Industrial Sources in Ozone Nonattainment Area

Texas Commission on Environmental Quality

Date:	Permit No.:	Regulated Entity No.:
8/7/2024		RN111340964

[illegible]

Federal Operating Permit Program

Subchapter B: Combustion Control at Major Industrial, Commercial, Institutional, and Industrial Sources in Ozone Nonattainment Area
Texas Commission on Environmental Quality

Date:	Permit No.:	Regulated Entity No.:
8/7/2024		RN111340964

[illegible]

Federal Operating Permit Program

Subchapter B: Combustion Control at Major Industrial, Commercial, Institutional, and Industrial Sources in Ozone Nonattainment Area
Texas Commission on Environmental Quality

Date:	Permit No.:	Regulated Entity No.:
8/7/2024		RN111340964

[illegible]

Stationary Turbine Attributes
Form OP-UA11 (Page 12)
Federal Operating Permit Program
Table 6a: Title 40 Code of Federal Regulations (40 CFR Part 60)
Subpart KKKK: Stationary Combustion Turbines
Texas Commission on Environmental Quality

Date:	Permit No.:	Regulated Entity No.:
8/7/2024		RN111340964

[illegible]

Stationary Turbine Attributes
Form OP-UA11 (Page 13)
Federal Operating Permit Program
Table 6b: Title 40 Code of Federal Regulations (40 CFR Part 60)
Subpart KKKK: Stationary Combustion Turbines
Texas Commission on Environmental Quality

Date:	Permit No.:	Regulated Entity No.:
8/7/2024		RN111340964

[illegible]

**Stationary Turbine Attributes
Form OP-UA11 (Page 14)
Federal Operating Permit Program
Table 6c: Title 40 Code of Federal Regulations (40 CFR Part 60)
Subpart KKKK: Stationary Combustion Turbines
Texas Commission on Environmental Quality**

Date:	Permit No.:	Regulated Entity No.:
8/7/2024		RN111340964

[illegible]

Stationary Turbine Attributes
Form OP-UA11 (Page 15)
Federal Operating Permit Program
Table 7a: Title 40 Code of Federal Regulations Part 60 (40 CFR Part 60)
Subpart TTTT: Standards of Performance for Greenhouse Gas Emissions for Electric Utility Generating Units
Texas Commission on Environmental Quality

Date:	Permit No.:	Regulated Entity No.:
8/7/2024		RN111340964

[illegible]



Loading/Unloading Operations Attributes

Form OP-UA4 (Page 1)

Federal Operating Permit Program

Table 1a: Title 30 Texas Administrative Code Chapter 115 (30 TAC Chapter 115)

Subchapter C: Loading and Unloading of Volatile Organic Compounds

Date:	Permit No.:	Regulated Entity No.:
8/7/2024		RN111340964

[illegible]

Form OP-CRO1
Certification by Responsible Official
Federal Operating Permit Program

All initial permit application, revision, renewal, and reopening submittals requiring certification must be addressed using this form. Updates to site operating permit (SOP) and temporary operating permit (TOP) applications, other than public notice verification materials, must be certified prior to authorization of public notice or start of public announcement. Updates to general operating permit (GOP) applications must be certified prior to receiving an authorization to operate under a GOP.

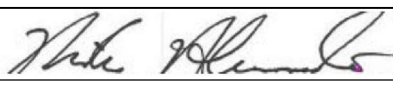
I. Identifying Information					
RN: RN111340964		CN:		Account No.:	
Permit No.: TBA			Project No.: TBA		
Area Name: Remy Jade II			Company Name: Remy Jade II, LLC		
II. Certification Type <i>(Please mark the appropriate box)</i>					
<input checked="" type="checkbox"/> Responsible Official			<input type="checkbox"/> Duly Authorized Representative		
III. Submittal Type <i>(Please mark the appropriate box) (Only one response can be accepted per form)</i>					
<input checked="" type="checkbox"/> SOP/TOP Initial Permit Application		<input type="checkbox"/> Update to Permit Application			
<input type="checkbox"/> GOP Initial Permit Application		<input type="checkbox"/> Permit Revision, Renewal, or Reopening			
<input type="checkbox"/> Other: _____					
IV. Certification of Truth					
This certification does not extend to information which is designated by the TCEQ as information for reference only.					
I, <u>Mike Alvarado</u> certify that I am the <u>RO</u> <i>(Certifier Name printed or typed)</i> <i>(RO or DAR)</i>					
and that, based on information and belief formed after reasonable inquiry, the statements and information dated during the time period or on the specific date(s) below, are true, accurate, and complete:					
<i>Note: Enter Either a Time Period OR Specific Date(s) for each certification. This section must be completed. The certification is not valid without documentation date(s).</i>					
Time Period: From _____ to _____ <div style="text-align: center;"><i>Start Date</i> <i>End Date</i></div>					
Specific Dates: <u>08/07/2024</u> _____ <div style="text-align: center;"><i>Date 1</i> <i>Date 2</i> <i>Date 3</i> <i>Date 4</i> <i>Date 5</i> <i>Date 6</i></div>					
Signature: <u></u> Signature Date: <u>08.07.2024</u>					
Title: <u>President</u>					

Form OP-CRO1
Certification by Designated Representative
Acid Rain, Cross-State Air Pollution Rule (CSAPR)

All initial permit application, permit revision, and renewal submittals requiring certification must be accompanied by this form. Updates to acid rain or CSAPR (other than public notice verification materials) must be certified prior to authorization of public notice for the draft permit.

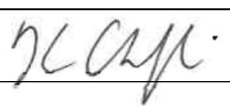
I. Identifying Information					
RN: RN111340964		CN:		Account No:	
Permit No.: TBA			Project No.: TBA		
Area Name: Remy Jade II			Company Name: Remy Jade II, LLC		
II. Certification Type <i>(Please mark the appropriate box)</i>					
<input checked="" type="checkbox"/> Designated Representative			<input type="checkbox"/> Alternated Designated Representative		
III. Requirement and Submittal Type <i>(Please mark the appropriate box for each column)</i>					
Requirement: <input checked="" type="checkbox"/> Acid Rain Permit <input checked="" type="checkbox"/> CSAPR					
Submittal Type: <input checked="" type="checkbox"/> Initial Permit Application <input type="checkbox"/> Update to Permit Application					
<input type="checkbox"/> Permit Revision or Renewal <input type="checkbox"/> Other: _____					
IV. Certification of Truth					
I, <u>Kevin Chaffin</u> , the <u>DR</u> <i>(Name printed or typed)</i> <i>(DR or ADR)</i>					
am authorized to make this submission on behalf of the owners and operators of the source or units for which the submission is made. I certify under penalty of law that I have personally examined, and am familiar with, the statements and information submitted in this document and all its attachments. Based on my inquiry of those individuals with primary responsibility for obtaining the information, I certify that the statements are to the best of my knowledge and belief true, accurate, and complete. I am aware that there are significant penalties for submitting false statements and information or omitting required statements and information, including the possibility of fine or imprisonment. The above certification is for the statements and information dated during the time period or on the specific date(s) below: <i>Note: Enter EITHER a Time Period OR Specific Date(s) for each certification. This section must be completed. The certification is not valid without documentation date(s).</i>					
Time Period: From _____ to _____ <div style="text-align: center;"><i>Start Date</i> <i>End Date</i></div>					
Specific Dates: <u>08/07/2024</u> _____ <div style="text-align: center;"><i>Date 1</i> <i>Date 2</i> <i>Date 3</i> <i>Date 4</i> <i>Date 5</i> <i>Date 6</i></div>					
Signature: <u></u> Signature Date: <u>08/07/2024</u>					
Title: <u>Director of O&M</u>					

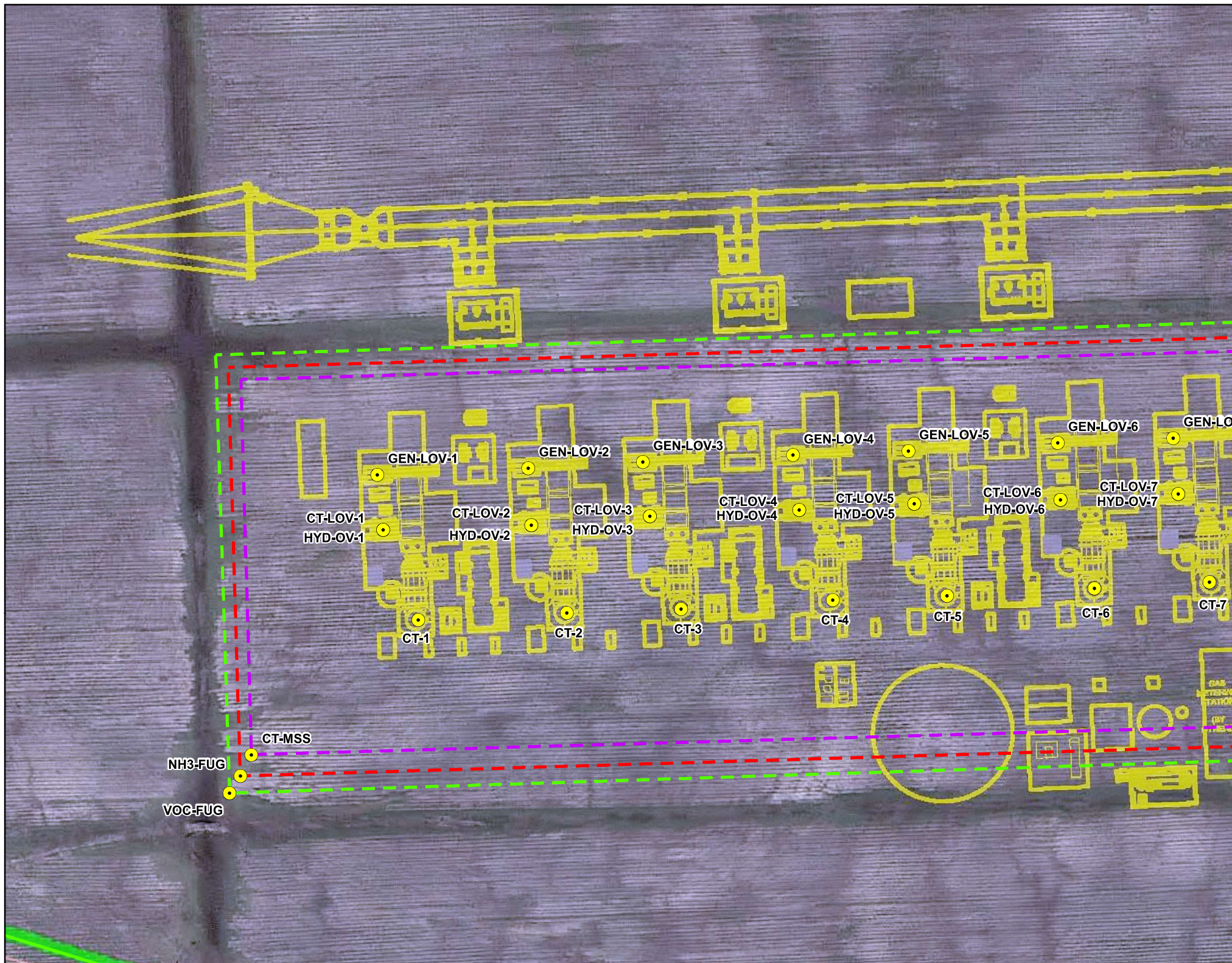

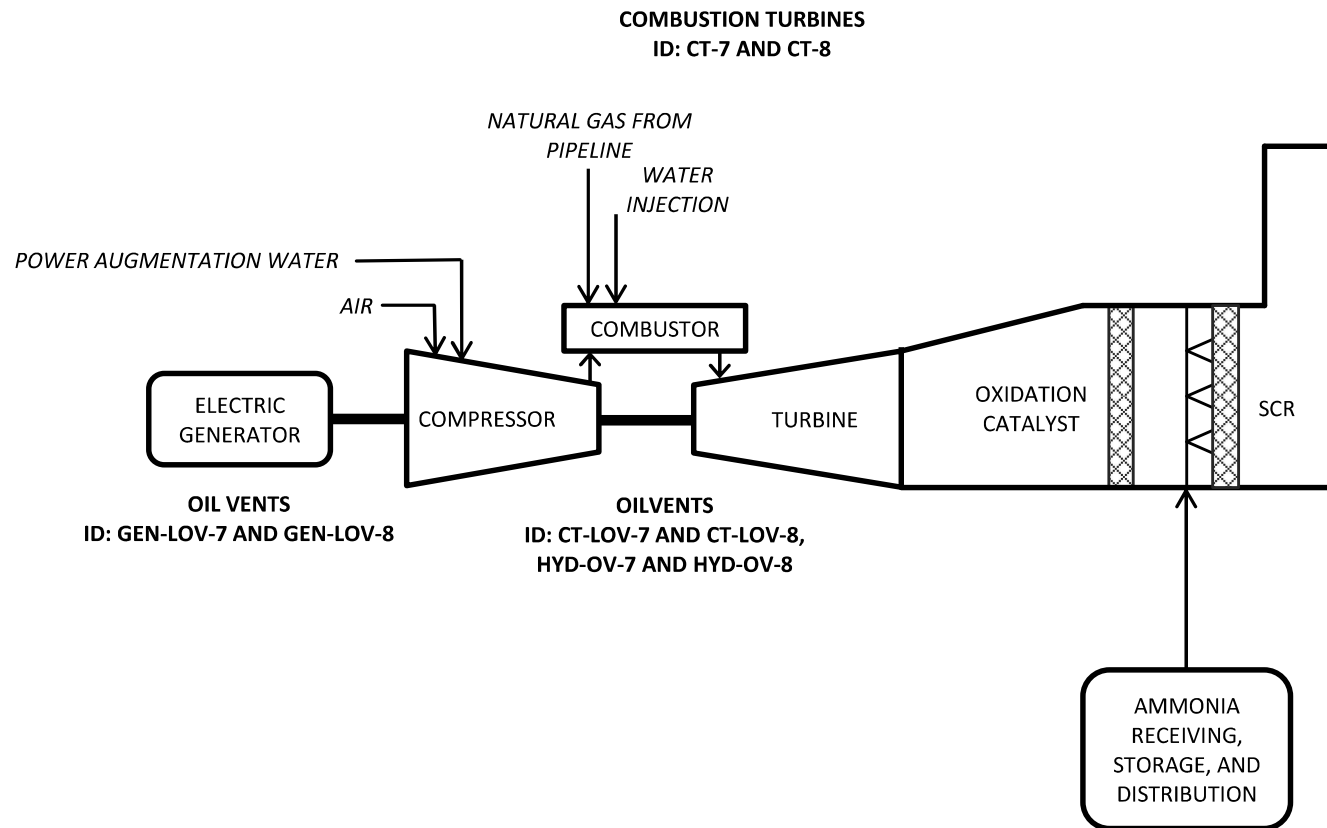

	REMY JADE II		Federal Operating Permit Application	
	PROCESS FLOW DIAGRAM		Drawn by: E Rapier	Date: 08/07/24
			Checked by: J Coleman	Sheet: 1 of 1