

Brooke T. Paup, *Chairwoman*
Bobby Janecka, *Commissioner*
Catarina R. Gonzales, *Commissioner*
Kelly Keel, *Executive Director*



TEXAS COMMISSION ON ENVIRONMENTAL QUALITY

Protecting Texas by Reducing and Preventing Pollution

July 21, 2025

THE HONORABLE KEVIN SPARKS
TEXAS SENATE
PO BOX 12068
AUSTIN TX 78711-2068

Re: Accepted Federal Operating Permit Initial Issuance Application
Project Number: 37015
Permit Number: O4674
ETC South Permian Midstream LLC
E-line Booster Station
Rankin, Upton County
Regulated Entity Number: RN100210590
Customer Reference Number: CN604147603

Dear Senator Sparks:

This letter notifies you that the Texas Commission on Environmental Quality has received a federal operating permit (FOP) initial issuance application for a site located in your district. As part of this permitting process, the applicant is required to publish a formal newspaper public notice. The notice will inform the public of their right to make comments or request a public hearing. This link to an electronic map of the site or facility's general location is provided as a public courtesy and not part of the application or notice. For exact location, refer to application. <https://gisweb.tceq.texas.gov/LocationMapper/?marker=-101.776944,31.375277&level=13>.

The FOP program regulates both new and existing major sources of emissions. The goal of the program is to improve air quality in Texas through increased compliance by codifying existing applicable regulatory requirements into the FOP. The FOP provides the applicant authorization to operate the equipment at the site. The FOP identifies and codifies air emission requirements (known as applicable requirements) that apply to the emission units at the site. The FOP does not authorize construction of emission units or emissions from those units. The New Source Review (NSR) permit is the mechanism for these authorizations.

The Honorable Kevin Sparks
Page 2
July 21, 2025

Re: Accepted Federal Operating Permit Initial Issuance Application

This letter is being sent to you for information only and no action is required. If you need further information, please contact me at (512) 239-1250.

Sincerely,

A handwritten signature in black ink, appearing to read 'Samuel Short', followed by a long horizontal line extending to the right.

Samuel Short, Deputy Director
Air Permits Division
Office of Air
Texas Commission on Environmental Quality

Brooke T. Paup, *Chairwoman*
Bobby Janecka, *Commissioner*
Catarina R. Gonzales, *Commissioner*
Kelly Keel, *Executive Director*



TEXAS COMMISSION ON ENVIRONMENTAL QUALITY

Protecting Texas by Reducing and Preventing Pollution

July 21, 2025

THE HONORABLE WES VIRDELL
TEXAS HOUSE OF REPRESENTATIVES
PO BOX 2910
AUSTIN TX 78768-2910

Re: Accepted Federal Operating Permit Initial Issuance Application
Project Number: 37015
Permit Number: O4674
ETC South Permian Midstream LLC
E-line Booster Station
Rankin, Upton County
Regulated Entity Number: RN100210590
Customer Reference Number: CN604147603

Dear Representative Virdell:

This letter notifies you that the Texas Commission on Environmental Quality has received a federal operating permit (FOP) initial issuance application for a site located in your district. As part of this permitting process, the applicant is required to publish a formal newspaper public notice. The notice will inform the public of their right to make comments or request a public hearing. This link to an electronic map of the site or facility's general location is provided as a public courtesy and not part of the application or notice. For exact location, refer to application.

<https://gisweb.tceq.texas.gov/LocationMapper/?marker=-101.776944,31.375277&level=13>.

The FOP program regulates both new and existing major sources of emissions. The goal of the program is to improve air quality in Texas through increased compliance by codifying existing applicable regulatory requirements into the FOP. The FOP provides the applicant authorization to operate the equipment at the site.

This letter is being sent to you for information only and no action is required. If you need further information, please contact me at (512) 239-1250.

Sincerely,

A handwritten signature in black ink, appearing to read "Samuel Short", followed by a long horizontal line.

Samuel Short, Deputy Director
Air Permits Division
Office of Air
Texas Commission on Environmental Quality

Texas Commission on Environmental Quality

Title V New

Site Information (Regulated Entity)

What is the name of the permit area to be authorized?

E-LINE BOOSTER STATION

Does the site have a physical address?

No

Because there is no physical address, describe how to locate this site:

: FROM THE INTX OF US 67 AND TX 137 GO E ON US 67 FOR 14 MI GO R ON FM 1555 FOR 9.7 MI GO R ON ELLIOTT RD FOR 174 FT GO R ON LEASE RD AND GO 1.5 MI TO SITE ON THE R

City

RANKIN

State

TX

ZIP

79778

County

UPTON

Latitude (N) (##.#####)

31.375277

Longitude (W) (-###.#####)

-101.776944

Primary SIC Code

Secondary SIC Code

Primary NAICS Code

211111

Secondary NAICS Code

Regulated Entity Site Information

What is the Regulated Entity's Number (RN)?

RN100210590

What is the name of the Regulated Entity (RE)?

E-LINE BOOSTER STATION

Does the RE site have a physical address?

No

Because there is no physical address, describe how to locate this site:

: FROM THE INTX OF US 67 AND TX 137 GO E ON US 67 FOR 14 MI GO R ON FM 1555 FOR 9.7 MI GO R ON ELLIOTT RD FOR 174 FT GO R ON LEASE RD AND GO 1.5 MI TO SITE ON THE R

City

RANKIN

State

TX

ZIP

79778

County

UPTON

Latitude (N) (##.#####)

31.375277

Longitude (W) (-###.#####)

-101.776944

Facility NAICS Code

211111

What is the primary business of this entity?

NATURAL GAS GATHERING AND TRANSMISSION

Customer (Applicant) Information

How is this applicant associated with this site?

Owner Operator

What is the applicant's Customer Number (CN)?

CN604147603

Type of Customer

Corporation

Full legal name of the applicant:

Legal Name

ETC South Permian Midstream Llc

Texas SOS Filing Number

801543110

Federal Tax ID

State Franchise Tax ID

32046798487

State Sales Tax ID

Local Tax ID

DUNS Number

60150745

Number of Employees

Independently Owned and Operated?

Yes

Responsible Official Contact

Person TCEQ should contact for questions about this application:

Organization Name

Energy Transfer LP

Prefix

MR

First

Andrew

Middle

Last

Mann

Suffix

Credentials

Title

Vice President, Operations

Enter new address or copy one from list:

Mailing Address

Address Type

Domestic

Mailing Address (include Suite or Bldg. here, if applicable)

303 VETERANS AIRPARK LN

Routing (such as Mail Code, Dept., or Attn:)

City

MIDLAND

State

TX

ZIP	79705
Phone (###-###-####)	3616984147
Extension	
Alternate Phone (###-###-####)	
Fax (###-###-####)	
E-mail	Andrew.Mann@energytransfer.com

Technical Contact

Person TCEQ should contact for questions about this application:

Same as another contact?

Responsible Official Contact

Organization Name

Energy Transfer LP

Prefix

MRS

First

Jackie

Middle

Last

Carpenter

Suffix

Credentials

Title

Environmental Specialist

Enter new address or copy one from list:

Mailing Address

Address Type

Domestic

Mailing Address (include Suite or Bldg. here, if applicable)

303 VETERANS AIRPARK LN STE 5000

Routing (such as Mail Code, Dept., or Attn:)

City

MIDLAND

State

TX

ZIP

79705

Phone (###-###-####)

4322661302

Extension

Alternate Phone (###-###-####)

Fax (###-###-####)

E-mail

Jackie.Carpenter@energytransfer.com

Title V General Information - New

1) Permit Latitude Coordinate:

31 Deg 22 Min 31 Sec

2) Permit Longitude Coordinate:	101 Deg 46 Min 37 Sec
3) Is this submittal a new application or an update to an existing application?	Update
3.1. Is this application update a follow-up to an abbreviated application?	No
3.2. Select the permit/project number for which this update should be applied.	4674-37015
4) Does this application include Acid Rain Program or Cross-State Air Pollution Rule requirements?	No

Title V Attachments New

Attach OP-1 (Site Information Summary)

[File Properties]

File Name

[OP_1_2025-07-18 OP-1 - ETC E-Line BS Full App O4674.pdf](/ePermitsExternal/faces/file?fileId=269991)

Hash

87BC5B86DF89D5C78362D92D01D5A9EDA0DEA22AE5FE3D197C311F1B04E4FBC8

MIME-Type

application/pdf

Attach OP-ACPS (Application Compliance Plan and Schedule)

Attach OP-REQ1 (Application Area-Wide Applicability Determinations and General Information)

Attach OP-REQ2 (Negative Applicable Requirement Determinations)

Attach OP-REQ3 (Applicable Requirements Summary)

Attach OP-PBRSUP (Permits by Rule Supplemental Table)

Attach OP-SUM (Individual Unit Summary)

[File Properties]

File Name

[OP_SUM_2025-06-16 OP-SUM - ETC E-Line BS Full App O4674.pdf](/ePermitsExternal/faces/file?fileId=269993)

Hash

C7D8B49D9E27219FE1BAF79E292D952CC514CA7136AF602B88EA4C36D126DC89

MIME-Type

application/pdf

Attach OP-MON (Monitoring Requirements)

Attach OP-UA (Unit Attribute) Forms

Attach OP-CRO2 (Change of Responsible Official Information)

[File Properties]

File Name

OP_CRO2_2025_07_18 OP-CRO2 - E-Line Booster Stn - A Mann.pdf

Hash

25E6671BCB9698A12A32665031B8F4FC7D8BF0455B9B61E4294853BA430DA4AD

MIME-Type

application/pdf

Attach OP-DEL (Delegation of Responsible Official)

Attach any other necessary information needed to complete the permit.

[File Properties]

File Name

2025_07_18 OP-CRO1_E-Line Booster.pdf

Hash

B37A2F07CC34018DE1487ED23272ABEC543FB538261B197197AF9121E9C536DA

MIME-Type

application/pdf

An additional space to attach any other necessary information needed to complete the permit.

Certification

I certify that I am the Responsible Official for this application and that, based on information and belief formed after reasonable inquiry, the statements and information on this form are true, accurate, and complete.

1. I am Andrew Mann, the owner of the STEERS account ER111129.
2. I have the authority to sign this data on behalf of the applicant named above.
3. I have personally examined the foregoing and am familiar with its content and the content of any attachments, and based upon my personal knowledge and/or inquiry of any individual responsible for information contained herein, that this information is true, accurate, and complete.
4. I further certify that I have not violated any term in my TCEQ STEERS participation agreement and that I have no reason to believe that the confidentiality or use of my password has been compromised at any time.
5. I understand that use of my password constitutes an electronic signature legally equivalent to my written signature.
6. I also understand that the attestations of fact contained herein pertain to the implementation, oversight and enforcement of a state and/or federal environmental program and must be true and complete to the best of my knowledge.
7. I am aware that criminal penalties may be imposed for statements or omissions that I know or have reason to believe are untrue or misleading.
8. I am knowingly and intentionally signing Title V New.

9. My signature indicates that I am in agreement with the information on this form, and authorize its submittal to the TCEQ.

OWNER OPERATOR Signature: Andrew Mann OWNER OPERATOR

Account Number:	ER111129
Signature IP Address:	63.105.50.19
Signature Date:	2025-07-18
Signature Hash:	19E57D1BE1965AE19E66A6D71FEE21978CE476858735E8C21C53CA7E475B5DBB
Form Hash Code at time of Signature:	A9ACCE4DE2607ACFB905D8686023F9234D063F3799EA548BED902D4FE4270B6B

Submission

Reference Number:	The application reference number is 801975
Submitted by:	The application was submitted by ER111129/Andrew Mann
Submitted Timestamp:	The application was submitted on 2025-07-18 at 13:18:33 CDT
Submitted From:	The application was submitted from IP address 63.105.50.19
Confirmation Number:	The confirmation number is 665534
Steers Version:	The STEERS version is 6.92

Additional Information

Application Creator: This account was created by Lindsay L Fletcher

Form OP-CRO1
Certification by Responsible Official
Federal Operating Permit Program
Texas Commission on Environmental Quality

All initial issuance, revision, renewal, and reopening permit application submittals requiring certification must be addressed using this form. Updates to site operating permit (SOP) and temporary operating permit (TOP) applications, other than public notice verification materials, must be certified prior to authorization of public notice or start of public announcement. Updates to general operating permit (GOP) applications must be certified prior to receiving an authorization to operate under a GOP.

I. Identifying Information
RN: RN100210590
CN: CN604147603
Account No.: N/A
Permit No.: O4674
Project No.: 37015
Area Name: E-Line Booster Station
Company Name: ETC South Permian Midstream LLC
II. Certification Type <i>(Please mark appropriate box)</i>
<input checked="" type="checkbox"/> Responsible Official Representative <input type="checkbox"/> Duly Authorized Representative
III. Submittal Type <i>(Please mark appropriate box) (Only one response can be accepted per form)</i>
<input type="checkbox"/> SOP/TOP Initial Permit Application <input type="checkbox"/> Permit Revision, Renewal, or Reopening
<input type="checkbox"/> GOP Initial Permit Application <input checked="" type="checkbox"/> Update to Permit Application
<input type="checkbox"/> Other: _____

Form OP-CRO1
Certification by Responsible Official
Federal Operating Permit Program
Texas Commission on Environmental Quality

All initial issuance, revision, and renewal permit application submittals requiring certification must be accompanied by this form. Updates to acid rain or CSAPR (other than public notice verification materials) must be certified prior to authorization of public notice for the draft permit.

IV. Certification of Truth
This certification does not extend to information which is designated by TCEQ as information for reference only.
I, <u>Andrew Mann</u> certify that I am the <u>RO</u> <div style="display: flex; justify-content: space-between; margin-top: 5px;"><i>(Certifier Name printed or typed)</i><i>(RO or DAR)</i></div>
and that, based on information and belief formed after reasonable inquiry, the statements and information dated during the time period or on the specific date(s) below, are true, accurate, and complete: <i>Note: Enter Either a Time Period or Specific Date(s) for each certification. This section must be completed. The certification is not valid without documentation date(s).</i>
Time Period: From <u>4/1/2025</u> to <u>7/18/2025</u> <div style="display: flex; justify-content: space-between; margin-top: 5px;"><i>(Start Date)</i><i>(End Date)</i></div>
Specific Dates: _____ <div style="display: flex; justify-content: space-between; margin-top: 5px;"><i>(Date 1)</i><i>(Date 2)</i><i>(Date 3)</i><i>(Date 4)</i></div>
_____ <div style="display: flex; justify-content: space-between; margin-top: 5px;"><i>(Date 5)</i><i>(Date 6)</i></div>
Signature: <u>Signed Electronically via STEERS</u> Signature Date: _____
Title: <u>Vice President, Operations</u>

Form OP-CRO2
Change of Responsible Official Information
Federal Operating Permit Program

The Texas Commission on Environmental Quality (TCEQ) shall be notified of a new appointment or administrative information change (e.g., address, phone number, title) for a Responsible Official (RO), Designated Representative (DR), or Alternate Designated Representative (ADR) in the next submittal. This form satisfies the requirements for notification (a revised Certificate of Representation must also be submitted to the U.S. Environmental Protection Agency for changes in the DR and ADR). After the initial submittal, if there is a change of Duly Authorized Representative (DAR) appointment or an administrative information change for the DAR, include a revised Form OP-DEL (Delegation of Responsible Official) with the next submittal to the TCEQ.

I. Identifying Information
Account No.: NA
Regulated Entity Number: RN100210590
Customer Reference No.: CN604147603
Permit No.: O4674
Area Name: E-Line Booster Station
Company Name: ETC South Permian Midstream LLC
II. Change Type
Action Type: <input checked="" type="checkbox"/> New Appointment <input type="checkbox"/> Administrative Information Change
Contact Type <i>(only <u>one</u> response can be accepted per form)</i> <input checked="" type="checkbox"/> Responsible Official <input type="checkbox"/> Designated Representative <input type="checkbox"/> Alternate Designated Representative

III. Responsible Official/Designated Representative/Alternate Designated Representative Information	
Conventional Title:	
<input checked="checked" type="checkbox"/> Mr.	
<input type="checkbox"/> Mrs.	
<input type="checkbox"/> Ms.	
<input type="checkbox"/> Dr.	
Name (Driver's License/STEERS): Andrew Mann	
Title: Vice President, Operations	
Appointment Effective Date: 02/27/2025	
Telephone Number: Energy Transfer LP	
Fax Number:	
Company Name	
Mailing Address: 303 Veterans Airpark LN	
City: Midland	
State: Texas	
Zip Code: 79705	
E-mail Address: Andrew.Mann@energytransfer.com	
IV. Certification of Truth, Accuracy, and Completeness	
This certification does not extend to information which is designated by the TCEQ as information for reference only.	
I, <u>Andrew Mann</u> , certify that, based on information (Name printed or typed) and belief formed after reasonable inquiry, the statements and information stated above are true, accurate, and complete.	
Signature: <u>Signed Electronically via STEERS</u> Signature Date: _____	

**Federal Operating Permit Program
Site Information Summary
Form OP-1 (Page 1)
Texas Commission on Environmental Quality**

Please print or type all information. Direct any questions regarding this application form to the Air Permits Division at (512) 239-1250 or to the Texas Commission on Environmental Quality, Office of Air, Air Permits Division (MC 163), P.O. Box 13087, Austin, Texas 78711-3087.

I. Company Identifying Information	
A.	Company Name: ETC South Permian Midstream LLC
B.	Customer Reference Number (CN): CN604147603
C.	Submittal Date (mm/dd/yyyy): 07/18/2024
II. Site Information	
A.	Site Name: E-Line Booster Station
B.	Regulated Entity Reference Number (RN): RN100210590
C.	Indicate affected state(s) required to review permit application: <i>(Check the appropriate box[es].)</i>
	<input type="checkbox"/> AR <input type="checkbox"/> CO <input type="checkbox"/> KS <input type="checkbox"/> LA <input type="checkbox"/> NM <input type="checkbox"/> OK <input checked="" type="checkbox"/> N/A
D.	Indicate all pollutants for which the site is a major source based on the site's potential to emit: <i>(Check the appropriate box[es].)</i>
	<input type="checkbox"/> VOC <input checked="" type="checkbox"/> NO _x <input type="checkbox"/> SO ₂ <input type="checkbox"/> PM ₁₀ <input type="checkbox"/> CO <input type="checkbox"/> Pb <input type="checkbox"/> HAPS
Other:	
E.	Is the site a non-major source subject to the Federal Operating Permit Program? <input type="checkbox"/> YES <input checked="" type="checkbox"/> NO
F.	Is the site within a local program area jurisdiction? <input type="checkbox"/> YES <input checked="" type="checkbox"/> NO
G.	Will emissions averaging be used to comply with any Subpart of 40 CFR Part 63? <input type="checkbox"/> YES <input checked="" type="checkbox"/> NO
H.	Indicate the 40 CFR Part 63 Subpart(s) that will use emissions averaging:
III. Permit Type	
A.	Type of Permit Requested: <i>(Select only one response)</i>
	<input checked="" type="checkbox"/> Site Operating Permit (SOP) <input type="checkbox"/> Temporary Operating Permit (TOP) <input type="checkbox"/> General Operating Permit (GOP)

**Federal Operating Permit Program
Site Information Summary
Form OP-1 (Page 2)
Texas Commission on Environmental Quality**

IV. Initial Application Information <i>(Complete for Initial Issuance Applications Only.)</i>	
A. Is this submittal an abbreviated or a full application?	<input type="checkbox"/> Abbreviated <input checked="" type="checkbox"/> Full
B. If this is a full application, is the submittal a follow-up to an abbreviated application?	<input checked="" type="checkbox"/> YES <input type="checkbox"/> NO
C. If this is an abbreviated application, is this an early submittal for a combined SOP and Acid Rain permit?	<input type="checkbox"/> YES <input checked="" type="checkbox"/> NO
D. Has an electronic copy of this application been submitted (or is being submitted) to EPA? (Refer to the form instructions for additional information.)	<input checked="" type="checkbox"/> YES <input type="checkbox"/> NO
E. Has the required Public Involvement Plan been included with this application?	<input checked="" type="checkbox"/> YES <input type="checkbox"/> NO
V. Confidential Information	
A. Is confidential information submitted in conjunction with this application?	<input type="checkbox"/> YES <input checked="" type="checkbox"/> NO
VI. Responsible Official (RO) Identifying Information	
RO Name Prefix: (<input checked="" type="checkbox"/> Mr. <input type="checkbox"/> Mrs. <input type="checkbox"/> Ms. <input type="checkbox"/> Dr.)	
RO Full Name: Andrew Mann	
RO Title: Vice President, Operations	
Employer Name: Energy Transfer LP	
Mailing Address: 303 Veterans Airpark LN	
City: Midland	
State: Texas	
ZIP Code: 79705	
Territory:	
Country:	
Foreign Postal Code:	
Internal Mail Code:	
Telephone No.: (361) 698-4147	
Fax No.:	
Email: Andrew.Mann@energytransfer.com	

**Federal Operating Permit Program
Site Information Summary
Form OP-1 (Page 3)
Texas Commission on Environmental Quality**

VII. Technical Contact Identifying Information <i>(Complete if different from RO.)</i>
Technical Contact Name Prefix: (<input type="checkbox"/> Mr. <input checked="" type="checkbox"/> Mrs. <input type="checkbox"/> Ms. <input type="checkbox"/> Dr.)
Technical Contact Full Name: Jackie Carpenter
Technical Contact Title: Environmental Specialist
Employer Name: Energy Transfer LP
Mailing Address: 303 Veterans Airpark LN., Suite 5000
City: Midland
State: Texas
ZIP Code: 79705
Territory:
Country:
Foreign Postal Code:
Internal Mail Code:
Telephone No.: (432) 266-1302
Fax No.:
Email: Jackie.Carpenter@energytransfer.com
VIII. Reference Only Requirements <i>(For reference only.)</i>
A. State Senator: Kevin Sparks (District 31)
B. State Representative: Andrew S. Murr (District 53)
C. Has the applicant paid emissions fees for the most recent agency fiscal year (September 1 - August 31)? <input checked="" type="checkbox"/> YES <input type="checkbox"/> NO <input type="checkbox"/> N/A
D. Is the site subject to bilingual notice requirements pursuant to 30 TAC §122.322? <input type="checkbox"/> YES <input checked="" type="checkbox"/> NO
E. Indicate the alternate language(s) in which public notice is required: N/A

**Federal Operating Permit Program
Site Information Summary
Form OP-1 (Page 4)
Texas Commission on Environmental Quality**

IX. Off-Site Permit Request <i>(Optional for applicants requesting to hold the FOP and records at an off-site location.)</i>	
A.	Office/Facility Name: Energy Transfer Midland Office
B.	Physical Address: 1706 South Midkiff Road
	City: Midland
	State: Texas
	ZIP Code: 79701
	Territory:
	Country:
	Foreign Postal Code:
C.	Physical Location:
D.	Contact Name Prefix: (<input type="checkbox"/> Mr. <input checked="" type="checkbox"/> Mrs. <input type="checkbox"/> Ms. <input type="checkbox"/> Dr.)
	Contact Full Name: Jackie Carpenter
E.	Telephone No.: (432) 266-1302
X. Application Area Information	
A.	Area Name: E-Line Booster Station
B.	Physical Address: N/A
	City: Rankin
	State: Texas
	ZIP Code: 79755
C.	Physical Location: From the intersection of US 67 and TX 137, go west on US 67 for 14 miles. Go right on FM 1555 for 9.7 miles. Go right on Elliott Rd for 174 feet. Go right on lease road 1.5 miles to site on the right.
D.	Nearest City: Rankin
E.	State: Texas
F.	ZIP Code: 79778

**Federal Operating Permit Program
Site Information Summary
Form OP-1 (Page 5)
Texas Commission on Environmental Quality**

X. Application Area Information (continued)
G. Latitude (nearest second): 31° 22' 31"
H. Longitude (nearest second): 101° 46' 37"
I. Are there any emission units that were not in compliance with the applicable requirements identified in the application at the time of application submittal? <input type="checkbox"/> YES <input checked="" type="checkbox"/> NO
J. Indicate the estimated number of emission units in the application area: 25
K. Are there any emission units in the application area subject to the Acid Rain Program? <input type="checkbox"/> YES <input checked="" type="checkbox"/> NO
XI. Public Notice <i>(Complete this section for SOP Applications and Acid Rain Permit Applications only.)</i>
A. Name of a public place to view application and draft permit: Upton County Public Library
B. Physical Address: 212 West 7th Street
City: McCamey, Texas
ZIP Code: 79752
C. Contact Person (Someone who will answer questions from the public during the public notice period):
Contact Name Prefix: (<input type="checkbox"/> Mr. <input checked="" type="checkbox"/> Mrs. <input type="checkbox"/> Ms. <input type="checkbox"/> Dr.):
Contact Person Full Name: Jackie Carpenter
Contact Mailing Address: 303 Veterans Airpark LN., Suite 5000
City: Midland
State: Texas
ZIP Code: 79705
Territory:
Country:
Foreign Postal Code:
Internal Mail Code:
Telephone No.: (432) 266-1302

**Federal Operating Permit Program
Site Information Summary
Form OP-1 (Page 6)
Texas Commission on Environmental Quality**

XII. Delinquent Fees and Penalties
Notice: This form will not be processed until all delinquent fees and/or penalties owed to the TCEQ or the Office of Attorney General on behalf of the TCEQ are paid in accordance with the "Delinquent Fee and Penalty Protocol."
Complete Sections XIII and XIV for Acid Rain Permit and CSAPR applications only. Please include a copy of the Certificate of Representation submitted to EPA.
XIII. Designated Representative (DR) Identifying Information
DR Name Prefix: (<input type="checkbox"/> Mr. <input type="checkbox"/> Mrs. <input type="checkbox"/> Ms. <input type="checkbox"/> Dr.)
DR Full Name:
DR Title:
Employer Name:
Mailing Address:
City:
State:
ZIP Code:
Territory:
Country:
Foreign Postal Code:
Internal Mail Code:
Telephone No.:
Fax No.:
Email:

**Federal Operating Permit Program
Site Information Summary
Form OP-1 (Page 7)
Texas Commission on Environmental Quality**

Complete Sections XIII and XIV for Acid Rain Permit and CSAPR applications only. Please include a copy of the Certificate of Representation submitted to EPA.

XIV. Alternate Designated Representative (ADR) Identifying Information

ADR Name Prefix: (☐ Mr. ☐ Mrs. ☐ Ms. ☐ Dr.)

ADR Full Name:

ADR Title:

Employer Name:

Mailing Address:

City:

State:

ZIP Code:

Territory:

Country:

Foreign Postal Code:

Internal Mail Code:

Telephone No.:

Fax No.:

Email:

Texas Commission on Environmental Quality
Federal Operating Permit Program
Individual Unit Summary
Form OP-SUM

Table 1

Date		Permit No.		Regulated Entity No.		
6/16/2025		O4674		RN100210590		

Unit/Process ID No.	Applicable Form	Name/Description	CAM	Preconstruction Authorization		Group ID No.
				30 TAC 116/106	Title I	
EN-102	OP-UA2	Unit #2 Engine-Caterpillar G3516TALE		153854		
COMP-2	OP-UA12	Unit #2 Compressor		153854		
EN-103	OP-UA2	Unit #3 Engine-Caterpillar G3516TALE		153854		
COMP-3	OP-UA12	Unit #3 Compressor		153854		
EN-104	OP-UA2	Unit #4 Engine-Waukesha L5794GSI		153854		
COMP-4	OP-UA12	Unit #4 Compressor		153854		
EN-105	OP-UA2	Unit #5 Engine-Caterpillar G3516TALE		153854		
COMP-5	OP-UA12	Unit #5 Compressor		153854		
EN-106	OP-UA2	Unit #6 Engine-Caterpillar G3516TALE		153854		
COMP-6	OP-UA12	Unit #6 Compressor		153854		
EN-107	OP-UA2	Unit #7 Engine-Caterpillar G3608A4		153854		
COMP-7	OP-UA1	Unit #7 Compressor		153854		
HT-501	OP-UA6	Glycol Reboiler		153854		
DEHY	OP-UA62	Glycol Dehydrator		153854		
TK-1301	OP-UA3 OP-REQ2	Condensate/Produced Water Tank #1		153854		
TK-1302	OP-UA3 OP-REQ2	Condensate/Produced Water Tank #2		153854		
TK-1303	OP-UA3 OP-REQ2	Methanol Storage Tank		153854		
TK-1304	OP-UA3 OP-REQ2	Antifreeze Storage Tank		153854		
TK-1305	OP-UA3 OP-REQ2	Antifreeze Storage Tank		153854		
TK-1306	OP-UA3 OP-REQ2	Lube Oil Storage Tank		153854		

TCEQ-10344 (APDG 5767v7, Revised 05/20) OP-SUMR

This form is for use by sources subject to air quality permit requirements and may be revised periodically. (Title V Release 02/18)

Texas Commission on Environmental Quality
Federal Operating Permit Program
Individual Unit Summary
Form OP-SUM
Table 1

Date		Permit No.		Regulated Entity No.		
6/16/2025		O4674		RN100210590		

Unit/Process ID No.	Applicable Form	Name/Description	CAM	Preconstruction Authorization		Group ID No.
				30 TAC 116/106	Title I	
TK-1307	OP-UA3 OP-REQ2	Lube Oil Storage Tank		153854		
TK-1308	OP-UA3 OP-REQ2	Triethylene Glycol Storage Tank		153854		
FUG-OOOOa	OP-UA12	Fugitive Emission Components Subject to NSPS OOOOa		153854		
FUG-OOOOb	OP-UA1	Fugitive Emission Components Subject to NSPS OOOOb		153854		

From: [Tusar Swami](#)
To: [Brett Kriley](#)
Cc: [Blandino, Nicholas A](#); [Miro, Alena M.](#)
Subject: RE: Working Draft Permit -- FOP O4674/Project 37015, ETC South Permian Midstream LLC/E-Line Booster Station by July 18th
Date: Monday, July 14, 2025 4:03:00 PM
Attachments: [SOP – O4674 ETC South Permian Midstream \(Initial, 37015\) Draft.docx](#)

Brett:

Thanks for the note. We are in the final stages of review and will be sending out the Public Notice Authorization Package (PNAP) very soon. But before need the final certification, so accept the draft and send an OP-CRO1 for the duration of 4/1/2025 through the current date. It will certify the updated OP-SUM. You may upload the latest OP-SUM, OP-1 (page4, item X.C. Physical location) STEERS by July 18th.

Please send me note when you uploaded it in STEERS.

Sincerely,

Tusar Swami, P.E.

Texas Commission on Environmental Quality

OA/APD/Operating Permits Section

12100 Park 35 Circle, Bldg. C, Austin, TX 78753

Mail: MC-163, P. O. Box 13087, Austin, TX 78711-3087

Phone: 512/239-1581 Fax: 512/239-1400

Email: tusar.swami@tceq.texas.gov



How are we doing? Fill out our online customer satisfaction survey
at www.tceq.texas.gov/customersurvey

From: Brett Kriley <brett.kriley@tricordconsulting.com>
Sent: Monday, July 14, 2025 3:09 PM
To: Tusar Swami <tusar.swami@tceq.texas.gov>
Cc: Blandino, Nicholas A <Nicholas.Blandino@energytransfer.com>; Miro, Alena M. <alena.miro@energytransfer.com>
Subject: Re: Working Draft Permit -- FOP O4674/Project 37015, ETC South Permian Midstream LLC/E-Line Booster Station

Tusar,

Can you note in your records that Nancy White is no longer with TRICORD. Please remove her name from the project correspondence distribution. I'll have someone address your question(s).

Brett Kriley



402A West Palm Valley Blvd., PMB348
Round Rock, TX 78664

Office and Fax: (888) 900-0746 x 774

Cell: (512) 423-4754

E-mail: brett.kriley@tricordconsulting.com

Web: www.TRICORDconsulting.com

On Mon, Jul 14, 2025 at 3:01 PM Tusar Swami <tusar.swami@tceq.texas.gov> wrote:

Nancy:

OP-1 (page 4, item X.C. Physical location) dated 10/10/24

Does not take it to Latitude 31°22' 31" Longitude 101° 46' 37" (site area) .

This is what you provided.

“From the intersection of US 67 and TX 137, go **east** on US 67 for 14 miles. Go right on FM 1555 for 9.7 miles. Go right on Elliott Rd for 174 feet. Go right on lease road 1.5 miles to site on the right.”

As per the google map from the intersection one has to go **west**. Please confirm.

Sincerely,

Tusar Swami, P.E.

Texas Commission on Environmental Quality

OA/APD/Operating Permits Section

12100 Park 35 Circle, Bldg. C, Austin, TX 78753

Mail: MC-163, P. O. Box 13087, Austin, TX 78711-3087

Phone: 512/239-1581 Fax: 512/239-1400

Email: tusar.swami@tceq.texas.gov



How are we doing? Fill out our online customer satisfaction survey
at www.tceq.texas.gov/customersurvey

From: Nancy White <nancy.white@tricordconsulting.com>

Sent: Tuesday, June 17, 2025 2:00 PM

To: Tusar Swami <tusar.swami@tceq.texas.gov>

Cc: Blandino, Nicholas A <Nicholas.Blandino@energytransfer.com>; Miro, Alena M.

<alena.miro@energytransfer.com>; Brett Kriley <brett.kriley@tricordconsulting.com>

Subject: Re: Working Draft Permit -- FOP O4674/Project 37015, ETC South Permian Midstream LLC/E-Line
Booster Station - respond by 6/20/25

Tusar,

We have reviewed the updated Working Draft Permit for ETC's E-Line Booster Station that TCEQ provided via e-mail on 6/13/2025.

The only comment we have is as follows:

- Page numbering was updated in the Table of Contents, but not on the section divider pages (Applicable Requirements Summary, Permit Shield, NSR Authorization References, Appendix A).

The updated Form OP-SUM you requested is attached.

Please contact Nick Blandino and Alena Miro if you require any further information.

Thank you,

--

Nancy White, P.E.

TRICORD

[402A West Palm Valley Blvd.](#), PMB348

Round Rock, TX 78664

Office and Fax: [\(888\) 900-0746, ext. 745](#)

Cell: (512) 576-8969

E-mail: nancy.white@tricordconsulting.com

On Fri, Jun 13, 2025 at 4:40 PM Tusar Swami <tusar.swami@tceq.texas.gov> wrote:

Brett:

Please see the updated draft. Please note that

1. Reference to Chapter 113 for MACT HH was included in Special T&C 1.E. (page 2)
2. Special Term & Condition 12 referring to the use of Discrete Emission Credits is a necessary term
3. OP-SUM – FUG-0000a is associated with OP-UA12 and FUG-0000b is associated with OP-UA1 and OP-UA12. So you need to update the OP-SUM last 2 entrees for “Applicable Form” column. Please submit the OP-SUMR through STEERS by 6/20 or earlier.

I am proceeding in preparing the Public Notice Authorization Package (PNAP)

Sincerely,

Tusar Swami, P.E.

Texas Commission on Environmental Quality

OA/APD/Operating Permits Section

12100 Park 35 Circle, Bldg. C, Austin, TX 78753

Mail: MC-163, P. O. Box 13087, Austin, TX 78711-3087

Phone: 512/239-1581 Fax: 512/239-1400

Email: tusar.swami@tceq.texas.gov

From: Tusar Swami
Sent: Friday, June 13, 2025 4:40 PM
To: Brett Kriley
Cc: Alena.Miro@energytransfer.com; Blandino, Nicholas A; Nancy White
Subject: RE: Working Draft Permit -- FOP O4674/Project 37015

Brett:

Please see the updated draft. Please note that

- (1) Reference to Chapter 113 for MACT HH was included in Special T&C 1.E. (page 2)
- (2) Special Term & Condition 12 referring to the use of Discrete Emission Credits is a necessary term
- (3) OP-SUM – FUG-0000a is associated with OP-UA12 and FUG-0000b is associated with OP-UA1 and OP-UA12. So you need to update the OP-SUM last 2 entrees for “Applicable Form” column. Please submit the OP-SUMR through STEERS by 6/20 or earlier.

I am proceeding in preparing the Public Notice Authorization Package (PNAP)

Sincerely,

Tusar Swami, P.E.

**Texas Commission on Environmental Quality
OA/APD/Operating Permits Section**

12100 Park 35 Circle, Bldg. C, Austin, TX 78753
Mail: MC-163, P. O. Box 13087, Austin, TX 78711-3087
Phone: 512/239-1581 Fax: 512/239-1400
Email: tusar.swami@tceq.texas.gov



How are we doing? Fill out our online customer satisfaction survey
at www.tceq.texas.gov/customersurvey

From: Brett Kriley <brett.kriley@tricordconsulting.com>
Sent: Tuesday, April 22, 2025 5:18 PM
To: Tusar Swami <tusar.swami@tceq.texas.gov>
Cc: Alena.Miro@energytransfer.com; Blandino, Nicholas A <Nicholas.Blandino@energytransfer.com>; Nancy White <nancy.white@tricordconsulting.com>
Subject: Re: Working Draft Permit -- FOP O4674/Project 37015, ETC South Permian Midstream LLC/E-Line Booster Station - respond by 4/15

Mr. Swami,

We have reviewed Working Draft Permit (WDP) provided via email on 4/1/2025 and it appears to aligns with application, except as follows:

- Special Term & Condition 12 refers to the use of Discrete Emission Credits, however Form OP-REQ1 Item XI.J.3 indicates that Discrete Emission Reduction Credits will not be generated by the facility. Is this term necessary?

We are also responding to the following questions included in your 4/1/2025 email. Responses are in *italics*:

- OP-SUM: Multiple Units are identified to be in OP-UA3 (TK-1301, TK-1302, TK-1303, TK-1304, TK-1305, TK-1306, TK-1307, and TK-1308), OP-UA12 (COMP-2, COMP-3, COMP-4, COMP-5, COMP-6) or OP-UA6 (HT-501). But there is no OP-UAs provided, and these Unit IDs are in OP-REQ2 only. It is okay to have these units in OP-REQ2 only if there is no applicable requirement. But to avoid any misunderstanding the OP-SUM should be corrected to refer to the actual form submitted.

An updated Form OP-SUM is attached. Please ensure that the Unit Type associated with the Unit Attribute Form listed as 'Applicable Form' in the original Form OP-SUM appears in the FOP Unit Summary.

- The permit reviewer took liberty to Group Unit IDs with the same negative applicability to avoid repetition. For example:

GRP-COMP (COMP-2, COMP-3, COMP-4, COMP-5, COMP-6)

GRP-TK (TK-1303, TK-1304, TK-1305, TK-1306, TK-1307, TK-1308)

Hope this is okay with you. If not, we can always un-group if for some reason it is not preferred.

These groupings are acceptable.

Thank you for your attention to this matter.

Brett Kriley



402A West Palm Valley Blvd., PMB348

Round Rock, TX 78664

Office and Fax: (888) 900-0746 x 774

Cell: (512) 423-4754

E-mail: brett.kriley@tricordconsulting.com

Web: www.TRICORDconsulting.com

On Tue, Apr 15, 2025 at 8:57 AM Tusar Swami <tusar.swami@tceq.texas.gov> wrote:

Brett:

Good morning. One week extension to respond is granted. Looking forward hearing from you!

Tusar Swami, P.E.

Texas Commission on Environmental Quality

OA/APD/Operating Permits Section

12100 Park 35 Circle, Bldg. C, Austin, TX 78753

Mail: MC-163, P. O. Box 13087, Austin, TX 78711-3087

Phone: 512/239-1581 Fax: 512/239-1400

Email: tusar.swami@tceq.texas.gov



How are we doing? Fill out our online customer satisfaction survey at www.tceq.texas.gov/customersurvey

From: Brett Kriley <brett.kriley@tricordconsulting.com>

Sent: Tuesday, April 15, 2025 6:20 AM

To: Tusar Swami <tusar.swami@tceq.texas.gov>

Cc: Alena.Miro@energytransfer.com

Subject: Re: Working Draft Permit -- FOP O4674/Project 37015, ETC South Permian Midstream LLC/E-Line Booster Station - respond by 4/15

Good morning Tusar. Due to unforeseen circumstances, can a one (1) week extension be provided for Energy Transfer's response to your request? Thank you for your consideration.

Brett Kriley



402A West Palm Valley Blvd., PMB348

Round Rock, TX 78664

Office and Fax: (888) 900-0746 x 774

Cell: (512) 423-4754

E-mail: brett.kriley@tricordconsulting.com

Web: www.TRICORDconsulting.com

On Tue, Apr 1, 2025 at 4:58 PM Tusar Swami <tusar.swami@tceq.texas.gov> wrote:

Alena:

Good afternoon. I have conducted a technical review of *initial* application for ETC South Permian Midstream LLC/E-Line Booster Station. An electronic copy of the Working Draft Permit (WDP) is attached for your review. This WDP contains the TCEQ determination of applicable requirements based on the information submitted in your application dated October 10, 2024. Following issues came up during the review.

1. OP-SUM: Multiple Units are identified to be in OP-UA3 (TK-1301, TK-1302, TK-1303, TK-1304, TK-1305, TK-1306, TK-1307, and TK-1308), OP-UA12 (COMP-2, COMP-3, COMP-4, COMP-5, COMP-6) or OP-UA6 (HT-501). But there is no OP-UAs provided, and these Unit IDs are in OP-REQ2 only. It is okay to have these units in OP-REQ2 only if there is no applicable requirement. But to avoid any misunderstanding the OP-SUM should be corrected to refer to the actual form submitted.
2. The permit reviewer took liberty to Group Unit IDs with same negative applicability to avoid repetition. For example:

GRP-COMP (COMP-2, COMP-3, COMP-4, COMP-5, COMP-6)

GRP-TK (TK-1303, TK-1304, TK-1305, TK-1306, TK-1307, TK-1308)

Hope this is okay with you. If not, we can always un-group if for some reason it is not preferred.

Please review the WDP and submit to me any comments you have on the working draft permit by **April 15, 2025**.

Please submit a written response by this deadline, even if you are not making any comments on the content of the WDP.

Please review the second portion of the "SOP Technical Review Fact Sheet" located at http://www.tceq.texas.gov/assets/public/permitting/air/Guidance/Title_V/sop_wdp_factsheet.pdf. This guidance contains important information regarding WDP review and comment procedures.

Note that a Certification by Responsible Official (Form OP-CRO1) for any uncertified application information, including application updates supporting the WDP comments, is required. After final review of the WDP, additional changes supported by application updates may require certification. I will advise you of these changes at a later date. Prior to transmittal of the Public Notice/Announcement Authorization Package, a duly signed OP-CRO1 form may be required which includes the specific dates or time-period of all submitted application documentation that was not previously certified. I will advise you of this requirement prior to sending the Public Notice/Announcement Authorization.

Application updates may now be submitted through Title V STEERS. Any application updates that are submitted by the RO/DAR through STEERS are certified and do not require the submittal of an original signature OP-CRO1. Application updates that are provided through email or physical mail require certification using an original signature OP-CRO1.

Please notify me when these updates have been submitted.

As required on Form OP-1, question IV.D, please remember the FOP application and all application updates must be submitted to EPA Region 6 at R6AirPermitsTX@epa.gov and to the TCEQ regional office having jurisdiction. This submittal information can be found on our website at [Where to Submit FOP Applications and Permit-Related Documents](#).

Contact me if you have any questions regarding the guidelines, the project schedule, or any other details regarding your application or permit. A quick acknowledgment to this email will be very much appreciated. Thank you for your cooperation.

Sincerely,

Tusar Swami, P.E.

Texas Commission on Environmental Quality

OA/APD/Operating Permits Section

12100 Park 35 Circle, Bldg. C, Austin, TX 78753

Mail: MC-163, P. O. Box 13087, Austin, TX 78711-3087

Phone: 512/239-1581 Fax: 512/239-1400

Email: tusar.swami@tceq.texas.gov



How are we doing? Fill out our online customer satisfaction survey at www.tceq.texas.gov/customersurvey

From: Brett Kriley <brett.kriley@tricordconsulting.com>
Sent: Tuesday, April 22, 2025 5:18 PM
To: Tusar Swami
Cc: Alena.Miro@energytransfer.com; Blandino, Nicholas A; Nancy White
Subject: Re: Working Draft Permit -- FOP O4674/Project 37015
Attachments: 2025-04-21 OP-SUM - ETC E-Line BS Full App O4674.pdf

Mr. Swami,

We have reviewed Working Draft Permit (WDP) provided via email on 4/1/2025 and it appears to aligns with application, except as follows:

- Special Term & Condition 12 refers to the use of Discrete Emission Credits, however Form OP-REQ1 Item XI.J.3 indicates that Discrete Emission Reduction Credits will not be generated by the facility. Is this term necessary?

We are also responding to the following questions included in your 4/1/2025 email. Responses are in *italics*:

- OP-SUM: Multiple Units are identified to be in OP-UA3 (TK-1301, TK-1302, TK-1303, TK-1304, TK-1305, TK-1306, TK-1307, and TK-1308), OP-UA12 (COMP-2, COMP-3, COMP-4, COMP-5, COMP-6) or OP-UA6 (HT-501). But there is no OP-UAs provided, and these Unit IDs are in OP-REQ2 only. It is okay to have these units in OP-REQ2 only if there is no applicable requirement. But to avoid any misunderstanding the OP-SUM should be corrected to refer to the actual form submitted.

An updated Form OP-SUM is attached. Please ensure that the Unit Type associated with the Unit Attribute Form listed as 'Applicable Form' in the original Form OP-SUM appears in the FOP Unit Summary.

- The permit reviewer took liberty to Group Unit IDs with the same negative applicability to avoid repetition. For example:

GRP-COMP (COMP-2, COMP-3, COMP-4, COMP-5, COMP-6)

GRP-TK (TK-1303, TK-1304, TK-1305, TK-1306, TK-1307, TK-1308)

Hope this is okay with you. If not, we can always un-group if for some reason it is not preferred.

These groupings are acceptable.

Thank you for your attention to this matter.

Brett Kriley



402A West Palm Valley Blvd., PMB348
Round Rock, TX 78664

Office and Fax: (888) 900-0746 x 774
Cell: (512) 423-4754
E-mail: brett.kriley@tricordconsulting.com
Web: www.TRICORDconsulting.com

On Tue, Apr 15, 2025 at 8:57 AM Tusar Swami <tusar.swami@tceq.texas.gov> wrote:

Brett:

Good morning. One week extension to respond is granted. Looking forward hearing from you!

Tusar Swami, P.E.

Texas Commission on Environmental Quality

OA/APD/Operating Permits Section

12100 Park 35 Circle, Bldg. C, Austin, TX 78753

Mail: MC-163, P. O. Box 13087, Austin, TX 78711-3087

Phone: 512/239-1581 Fax: 512/239-1400

Email: tusar.swami@tceq.texas.gov



How are we doing? Fill out our online customer satisfaction survey
at www.tceq.texas.gov/customersurvey

From: Brett Kriley <brett.kriley@tricordconsulting.com>

Sent: Tuesday, April 15, 2025 6:20 AM

To: Tusar Swami <tusar.swami@tceq.texas.gov>

Cc: Alena.Miro@energytransfer.com

Subject: Re: Working Draft Permit -- FOP O4674/Project 37015, ETC South Permian Midstream LLC/E-Line Booster Station - respond by 4/15

Good morning Tusar. Due to unforeseen circumstances, can a one (1) week extension be provided for Energy Transfer's response to your request? Thank you for your consideration.

Brett Kriley



402A West Palm Valley Blvd., PMB348

Round Rock, TX 78664

Office and Fax: (888) 900-0746 x 774

Cell: (512) 423-4754

E-mail: brett.kriley@tricordconsulting.com

Web: www.TRICORDconsulting.com

On Tue, Apr 1, 2025 at 4:58 PM Tusar Swami <tusar.swami@tceq.texas.gov> wrote:

Alena:

Good afternoon. I have conducted a technical review of *initial* application for ETC South Permian Midstream LLC/E-Line Booster Station. An electronic copy of the Working Draft Permit (WDP) is attached for your review. This WDP contains the TCEQ determination of applicable requirements based on the information submitted in your application dated October 10, 2024. Following issues came up during the review.

1. OP-SUM: Multiple Units are identified to be in OP-UA3 (TK-1301, TK-1302, TK-1303, TK-1304, TK-1305, TK-1306, TK-1307, and TK-1308), OP-UA12 (COMP-2, COMP-3, COMP-4, COMP-5, COMP-6) or OP-UA6 (HT-501). But there is no OP-UAs provided, and these Unit IDs are in OP-REQ2 only. It is okay to have these units in OP-REQ2 only if there is no applicable requirement. But to avoid any misunderstanding the OP-SUM should be corrected to refer to the actual form submitted.
2. The permit reviewer took liberty to Group Unit IDs with same negative applicability to avoid repetition. For example:

GRP-COMP (COMP-2, COMP-3, COMP-4, COMP-5, COMP-6)

GRP-TK (TK-1303, TK-1304, TK-1305, TK-1306, TK-1307, TK-1308)

Hope this is okay with you. If not, we can always un-group if for some reason it is not preferred.

Please review the WDP and submit to me any comments you have on the working draft permit by **April 15, 2025**.

Please submit a written response by this deadline, even if you are not making any comments on the content of the WDP.

Please review the second portion of the "SOP Technical Review Fact Sheet" located at http://www.tceq.texas.gov/assets/public/permitting/air/Guidance/Title_V/sop_wdp_factsheet.pdf. This guidance contains important information regarding WDP review and comment procedures.

Note that a Certification by Responsible Official (Form OP-CRO1) for any uncertified application information, including application updates supporting the WDP comments, is required. After final review of the WDP, additional changes supported by application updates may require certification. I will advise you of these changes at a later date. Prior to transmittal of the Public Notice/Announcement Authorization Package, a duly signed OP-CRO1 form may be required which includes the specific dates or time-period of all submitted application documentation that was not previously certified. I will advise you of this requirement prior to sending the Public Notice/Announcement Authorization.

Application updates may now be submitted through Title V STEERS. Any application updates that are submitted by the RO/DAR through STEERS are certified and do not require the submittal of an original signature OP-CRO1. Application updates that are provided through email or physical mail require certification using an original signature OP-CRO1.

Please notify me when these updates have been submitted.

As required on Form OP-1, question IV.D, please remember the FOP application and all application updates must be submitted to EPA Region 6 at R6AirPermitsTX@epa.gov and to the TCEQ regional office having jurisdiction. This submittal information can be found on our website at [Where to Submit FOP Applications and Permit-Related Documents](#).

Contact me if you have any questions regarding the guidelines, the project schedule, or any other details regarding your application or permit. A quick acknowledgment to this email will be very much appreciated. Thank you for your cooperation.

Sincerely,

Tusar Swami, P.E.

Texas Commission on Environmental Quality

OA/APD/Operating Permits Section

12100 Park 35 Circle, Bldg. C, Austin, TX 78753

Mail: MC-163, P. O. Box 13087, Austin, TX 78711-3087

Phone: 512/239-1581 Fax: 512/239-1400

Email: tusar.swami@tceq.texas.gov

Texas Commission on Environmental Quality
Federal Operating Permit Program
Individual Unit Summary
Form OP-SUM

Table 1

Date	Permit No.	Regulated Entity No.
4/21/2024	O4674	RN100210590

Unit/Process ID No.	Applicable Form	Name/Description	CAM	Preconstruction Authorization		Group ID No.
				30 TAC 116/106	Title I	
EN-102	OP-UA2	Unit #2 Engine-Caterpillar G3516TALE		153854		
COMP-2	OP-UA12	Unit #2 Compressor		153854		
EN-103	OP-UA2	Unit #3 Engine-Caterpillar G3516TALE		153854		
COMP-3	OP-UA12	Unit #3 Compressor		153854		
EN-104	OP-UA2	Unit #4 Engine-Waukesha L5794GSI		153854		
COMP-4	OP-UA12	Unit #4 Compressor		153854		
EN-105	OP-UA2	Unit #5 Engine-Caterpillar G3516TALE		153854		
COMP-5	OP-UA12	Unit #5 Compressor		153854		
EN-106	OP-UA2	Unit #6 Engine-Caterpillar G3516TALE		153854		
COMP-6	OP-UA12	Unit #6 Compressor		153854		
EN-107	OP-UA2	Unit #7 Engine-Caterpillar G3608A4		153854		
COMP-7	OP-UA1	Unit #7 Compressor		153854		
HT-501	OP-UA6	Glycol Reboiler		153854		
DEHY	OP-UA62	Glycol Dehydrator		153854		
TK-1301	OP-UA3 OP-REQ2	Condensate/Produced Water Tank #1		153854		
TK-1302	OP-UA3 OP-REQ2	Condensate/Produced Water Tank #2		153854		
TK-1303	OP-UA3 OP-REQ2	Methanol Storage Tank		153854		
TK-1304	OP-UA3 OP-REQ2	Antifreeze Storage Tank		153854		
TK-1305	OP-UA3 OP-REQ2	Antifreeze Storage Tank		153854		
TK-1306	OP-UA3 OP-REQ2	Lube Oil Storage Tank		153854		

TCEQ-10344 (APDG 5767v7, Revised 05/20) OP-SUMR

This form is for use by sources subject to air quality permit requirements and may be revised periodically. (Title V Release 02/18)

Texas Commission on Environmental Quality
Federal Operating Permit Program
Individual Unit Summary
Form OP-SUM
Table 1

Date	Permit No.	Regulated Entity No.
4/21/2024	O4674	RN100210590

Unit/Process ID No.	Applicable Form	Name/Description	CAM	Preconstruction Authorization		Group ID No.
				30 TAC 116/106	Title I	
TK-1307	OP-UA3 OP-REQ2	Lube Oil Storage Tank		153854		
TK-1308	OP-UA3 OP-REQ2	Triethylene Glycol Storage Tank		153854		
FUG-OOOOa	OP-UA12 OP-REQ2	Fugitive Emission Components Subject to NSPS OOOOa		153854		
FUG-OOOOb	OP-UA1; OP-UA12 OP-REQ2	Fugitive Emission Components Subject to NSPS OOOOb		153854		

Texas Commission on Environmental Quality

Title V New

Site Information (Regulated Entity)

What is the name of the permit area to be authorized?	E-LINE BOOSTER STATION
Does the site have a physical address?	No
Because there is no physical address, describe how to locate this site:	FROM THE INTX OF US 67 AND TX 137 GO E ON US 67 FOR 14 MI GO R ON FM 1555 FOR 9.7 MI GO R ON ELLIOTT RD FOR 174 FT GO R ON LEASE RD AND GO 1.5 MI TO SITE ON THE R
City	RANKIN
State	TX
ZIP	79755
County	UPTON
Latitude (N) (##.#####)	31.375277
Longitude (W) (-###.#####)	-101.776944
Primary SIC Code	
Secondary SIC Code	
Primary NAICS Code	211111
Secondary NAICS Code	
Regulated Entity Site Information	
What is the Regulated Entity's Number (RN)?	RN100210590
What is the name of the Regulated Entity (RE)?	E-LINE BOOSTER STATION
Does the RE site have a physical address?	No
Because there is no physical address, describe how to locate this site:	: FROM THE INTX OF US 67 AND TX 137 GO E ON US 67 FOR 14 MI GO R ON FM 1555 FOR 9.7 MI GO R ON ELLIOTT RD FOR 174 FT GO R ON LEASE RD AND GO 1.5 MI TO SITE ON THE R
City	RANKIN
State	TX
ZIP	79778
County	UPTON
Latitude (N) (##.#####)	31.375277
Longitude (W) (-###.#####)	-101.776944
Facility NAICS Code	211111
What is the primary business of this entity?	NATURAL GAS GATHERING AND TRANSMISSION

Customer (Applicant) Information

How is this applicant associated with this site?	Owner Operator
What is the applicant's Customer Number (CN)?	CN604147603
Type of Customer	Corporation
Full legal name of the applicant:	
Legal Name	Etc South Permian Midstream Llc
Texas SOS Filing Number	801543110

Federal Tax ID	
State Franchise Tax ID	32046798487
State Sales Tax ID	
Local Tax ID	
DUNS Number	60150745
Number of Employees	
Independently Owned and Operated?	Yes

Responsible Official Contact

Person TCEQ should contact for questions about this application:

Organization Name	Energy Transfer LP
Prefix	MR
First	Toby
Middle	
Last	Clark
Suffix	
Credentials	
Title	Vice President, Operations
Enter new address or copy one from list:	
Mailing Address	
Address Type	Domestic
Mailing Address (include Suite or Bldg. here, if applicable)	1706 S MIDKIFF RD
Routing (such as Mail Code, Dept., or Attn:)	
City	MIDLAND
State	TX
ZIP	79701
Phone (###-###-####)	4326149387
Extension	
Alternate Phone (###-###-####)	
Fax (###-###-####)	
E-mail	toby.clark@energytransfer.com

Technical Contact

Person TCEQ should contact for questions about this application:

Same as another contact?	
Organization Name	Energy Transfer LP
Prefix	MRS
First	Alena
Middle	
Last	Miro
Suffix	
Credentials	
Title	Sr. Manager, Environmental
Enter new address or copy one from list:	
Mailing Address	
Address Type	Domestic

Mailing Address (include Suite or Bldg. here, if applicable)	2564 PECOS HWY
Routing (such as Mail Code, Dept., or Attn:)	
City	CARLSBAD
State	NM
ZIP	88220
Phone (###-###-####)	7138656825
Extension	
Alternate Phone (###-###-####)	
Fax (###-###-####)	
E-mail	alena.miro@energytransfer.com

Title V General Information - New

1) Permit Latitude Coordinate:	31 Deg 22 Min 31 Sec
2) Permit Longitude Coordinate:	101 Deg 46 Min 37 Sec
3) Is this submittal a new application or an update to an existing application?	Update
3.1. Is this application update a follow-up to an abbreviated application?	Yes
3.2. Select the permit/project number for which this update should be applied.	4674-37015
4) Does this application include Acid Rain Program or Cross-State Air Pollution Rule requirements?	No

Title V Attachments New

Attach OP-1 (Site Information Summary)

[File Properties]

File Name	OP_1_a op-1.pdf
Hash	BE593537844551EAA60EA9FEAA011B7E573839BDD7A4F570BAEF03660D10044F
MIME-Type	application/pdf

Attach OP-ACPS (Application Compliance Plan and Schedule)

[File Properties]

File Name	OP_ACPS_k op-acps.pdf
Hash	DD7454982B19D5069AE5C73FC8DA95A7EC6E70B6BD9251F30CDC50562C0225C8
MIME-Type	application/pdf

Attach OP-REQ1 (Application Area-Wide Applicability Determinations and General Information)

[File Properties]

File Name	OP_REQ1_g op-req1.pdf
Hash	B42168149D2B3C1E8FC4CF192F1E20D682B126B01C55AE3D8F71BD5EA2298E9B
MIME-Type	application/pdf

Attach OP-REQ2 (Negative Applicable Requirement Determinations)

[File Properties]

File Name	OP_REQ2_h op-req2.pdf
-----------	--

Hash 144DFDA40CA655E185982AF524ED3B12532CBFAA4CFF028EACAF9E5A4F41ACDE
MIME-Type application/pdf

Attach OP-REQ3 (Applicable Requirements Summary)
[File Properties]
File Name OP_REQ3_i op-req3.pdf

Hash 3432F6FD8AD44E457F7BBF4027D04FBBB3CD9E90CD2D64CBC4DBD547CC095165
MIME-Type application/pdf

Attach OP-PBRSUP (Permits by Rule Supplemental Table)
[File Properties]
File Name OP_PBRSUP_j op-pbrsup.pdf

Hash B3D97746E9434D406039895A0A0F6F86AD1330F7E14C03740F24D042640599BD
MIME-Type application/pdf

Attach OP-SUM (Individual Unit Summary)
[File Properties]
File Name OP_SUM_b op-sum.pdf

Hash 8DFB93014F68D64CB997AFF68A48154C86AFFE1790CC45910CDDDB231455C864
MIME-Type application/pdf

Attach OP-MON (Monitoring Requirements)

Attach OP-UA (Unit Attribute) Forms
[File Properties]
File Name c op-ua1.pdf

Hash 2072D7EFCF2EB655B3A37A3AEBAAABCCB83645989F14D4EF04300FF441A7E20E8
MIME-Type application/pdf

[File Properties]
File Name d1 op-ua2-2.pdf

Hash 79E280FE3FE3F3590131421257CE5E6923E0F2305EBE3A93D7894F50244FEE96
MIME-Type application/pdf

[File Properties]
File Name d2 op-ua2-4.pdf

Hash A4E1BFD0C88C91EFA466F21E9CE9F8F4EC0108E79963DD8F9D9CD2DFBE3DF669
MIME-Type application/pdf

[File Properties]
File Name e op-ua12-19.pdf

Hash 385A74243A044A9E1A429D046440C52AA74915F7F7A638E2EF1DFB615EEA5B3D
MIME-Type application/pdf

[File Properties]
File Name f op-ua62.pdf

Hash 494CF0A2B8CB86BDFEABFCEBDB9B7E9AE518DAA7BA1BB22321E59D91E5FFFBF6

MIME-Type

application/pdf

Attach OP-CRO2 (Change of Responsible Official Information)

Attach OP-DEL (Delegation of Responsible Official)

Attach any other necessary information needed to complete the permit.

[File Properties]

File Name

2024-10-10 ETC E-Line Booster Stn FOP O4674 Full App - Draft 2c (Submittal).pdf

Hash

D093A4B76C7FB0C070C195A46411D9DAF3C1343223F45A7B4B8F9BA9BCA0080F

MIME-Type

application/pdf

An additional space to attach any other necessary information needed to complete the permit.

Certification

I certify that I am the Responsible Official for this application and that, based on information and belief formed after reasonable inquiry, the statements and information on this form are true, accurate, and complete.

1. I am Toby Clark, the owner of the STEERS account ER092507.
2. I have the authority to sign this data on behalf of the applicant named above.
3. I have personally examined the foregoing and am familiar with its content and the content of any attachments, and based upon my personal knowledge and/or inquiry of any individual responsible for information contained herein, that this information is true, accurate, and complete.
4. I further certify that I have not violated any term in my TCEQ STEERS participation agreement and that I have no reason to believe that the confidentiality or use of my password has been compromised at any time.
5. I understand that use of my password constitutes an electronic signature legally equivalent to my written signature.
6. I also understand that the attestations of fact contained herein pertain to the implementation, oversight and enforcement of a state and/or federal environmental program and must be true and complete to the best of my knowledge.
7. I am aware that criminal penalties may be imposed for statements or omissions that I know or have reason to believe are untrue or misleading.
8. I am knowingly and intentionally signing Title V New.
9. My signature indicates that I am in agreement with the information on this form, and authorize its submittal to the TCEC

OWNER OPERATOR Signature: Toby Clark OWNER OPERATOR

Account Number:

ER092507

Signature IP Address:

63.105.50.19

Signature Date:

2024-10-11

Signature Hash:

4AF8EBCEFB59F28C7DF07A7823CE66B8540ACCA0A45B2F62BD48345D6E8AC241

Form Hash Code at
time of Signature:

FC7C7ACF7A12298D471E5341E6F91A5DC63166EE7E76CD5572B052016C6D15D5

Submission

Reference Number:

The application reference number is 691547

Submitted by:

The application was submitted by
ER092507/Toby Clark

Submitted Timestamp:

The application was submitted on 2024-10-11
at 11:53:11 CDT

Submitted From:

The application was submitted from IP address
63.105.50.19

Confirmation Number:

The confirmation number is 570927

Steers Version:

The STEERS version is 6.82

Additional Information

Application Creator: This account was created by Nancy G White



October 10, 2024

Submitted via STEERS

Mr. Tusar Swami, P.E.
Texas Commission on Environmental Quality (TCEQ)
OA/APD/Operating Permits Section (MC-163)
12100 Park 35 Circle, Building C
Austin, TX 78753

Re: Full Application for Federal Operating Permit
ETC South Permian Midstream, LLC
E-Line Booster Station
Rankin, Upton County, Texas
RN100210590, CN604147603
Permit Number: O4674
Project Number: 37015

Dear Mr. Swami:

On behalf of ETC South Permian Midstream, LLC (ETC) and in response to the letter from Texas Commission on Environmental Quality (TCEQ) dated September 5, 2024, TRICORD Consulting, LLC is submitting the attached full application for a Federal Operating Permit (FOP) to authorize the operation of the E-Line Booster Station in Upton County, Texas. Copies of this application have been forwarded to the TCEQ Regional Office and the EPA Regional Office.

We thank you in advance for your consideration of this application. If you have any questions or comments, please feel free to contact me by telephone at (512) 423-4754 or via electronic mail at brett.kriley@tricordconsulting.com.

Sincerely,

A handwritten signature in black ink, appearing to read 'B Kriley', written over a light blue circular background element.

Brett Kriley
Client Relationship Manager
TRICORD Consulting, LLC
402A West Palm Valley Blvd., PMB348
Round Rock, TX 75034
Office and Fax: (888) 900-0746
Cell: (512) 423-4754
E-mail: brett.kriley@tricordconsulting.com

cc: Crystal Garcia, Air Section Manager, TCEQ Region 7 Office, Midland, TX
EPA Region VI – R6AirPermitsTX@epa.gov (via email)



ETC South Permian Midstream LLC E-Line Booster Station Title V Federal Operating Permit O4674 Initial Application

RN100210590 / CN604147603

Prepared For
Texas Commission on Environmental Quality

October 2024

Project No. P4033

TABLE OF CONTENTS

1	Introduction	1-1
1.1	Project Description and Purpose.....	1-1
1.2	Background	1-1
1.3	Application Overview	1-1
2	TCEQ Application Forms.....	2-1
3	Supplemental Information	3-1
3.1	Area Map	3-1
3.2	Plot Plan	3-1
3.3	Process Description and Flow Diagram.....	3-1

LIST OF FIGURES

Figure 3-1:	Area Map.....	3-2
Figure 3-2:	Plot Plan	3-3
Figure 3-3:	Process Flow Diagram.....	3-4

1 INTRODUCTION

1.1 Project Description and Purpose

ETC South Permian Midstream, LLC (ETC), is submitting the attached full application for Federal Operating Permit (FOP) O4674 for the E-Line Booster Station, Regulated Entity No. RN100210590, pursuant to Texas Commission on Environmental Quality (TCEQ) guidance and Title 30 Texas Administrative Code (30 TAC) Chapter 122, Subchapter B, Division 3.

This application also addresses required Permit by Rule (PBR) supplemental information. There are currently no active registered PBRs associated with the E-Line Booster Station. There is one unregistered (claimed) PBR for insignificant sources addressed on the Permit by Rule Supplemental Table (Form OP-PBRSUP).

1.2 Background

The ETC E-Line Booster Station is located in Upton County, Texas, which is designated as attainment for all criteria pollutants. The site was originally authorized under PBR §106.352 (Oil and Gas Handling & Production Facilities) on October 18, 2002 (PBR Registration No. 15455). It was later authorized under the Air Quality Standard Permit for Oil and Gas Handling and Production Facilities, also referred to as the non-rule standard permit (NRSP), on October 4, 2018 (Standard Permit Registration No. 153854) and PBR 15455 was voided.

As a result of NRSP Revision Project No. 374815 issued on June 6, 2024, the E-Line Booster Station was classified as a major source of NO_x and subject to the Title V Federal Operating Permit Program. The abbreviated application for FOP O4674 was submitted on August 14, 2024 and assigned TCEQ FOP Project No. 37015. TCEQ requested the full application on September 5, 2024 and this application satisfies that request.

1.3 Application Overview

This application includes the following key components:

- Section 2:
 - General and administrative information (Form OP-1);
 - Updated emission unit data (Form OP-SUM);
 - Unit attributes (Forms OP-UA1, OP-UA2, OP-UA12, and OP-UA62);
 - Potentially applicable requirement data (Forms OP-REQ1, OP-REQ2, and OP-REQ3);
 - Compliance Status Information (Form OP-ACPS, Part 1); and
 - PBR supplemental data (Form OP-PBRSUP).
- Section 3:
 - Supplemental information, including an area map, a plot plan, a process flow diagram, and a process description.

Note that a Core Data Form (TCEQ 10400) and a Public Involvement Plan Form (TCEQ-20960) were submitted with the abbreviated application.

2 TCEQ APPLICATION FORMS

The following forms are included in this section:

- OP-1 – Site Information Summary;
- OP-SUM – Individual Unit Summary for Revisions;
- OP-UA1 – Miscellaneous and Generic Unit Attributes:
 - 40 CFR Part 60, Subpart OOOOb, Standards of Performance for Crude Oil and Natural Gas Facilities for Which Construction, Modification or Reconstruction Commenced After December 6, 2022;
- OP-UA2 – Stationary Reciprocating Internal Combustion Engine Attributes:
 - Table 2: 40 CFR Part 63, Subpart ZZZZ, National Emission Standards for Hazardous Air Pollutants for Stationary Reciprocating Internal Combustion Engines;
 - Table 4: 40 CFR Part 60, Subpart JJJJ, Standards of Performance for Stationary Spark Ignition Internal Combustion Engines;
- OP-UA12 – Fugitive Emission Unit Attributes:
 - Table 19: 40 CFR Part 60, Subpart OOOOa, Standards of Performance for Crude Oil and Natural Gas Facilities for which Construction, Modification or Reconstruction Commenced after September 18, 2015;
- OP-UA62 – Glycol Dehydration Unit Attributes:
 - Table 1: 40 CFR Part 63, Subpart HH, National Emission Standards for Hazardous Air Pollutants from Oil and Natural Gas Production Facilities
- OP-REQ1 – Application Area-Wide Applicability Determinations and General Information;
- OP-REQ2 – Negative Applicable/Superceded Requirement Determinations;
- OP-REQ3 – Applicable Requirements Summary;
- OP-PBRSUP – Permits by Rule Supplemental Table; and
- OP-ACPS – Application Compliance Plan and Schedule, Part 1

**Federal Operating Permit Program
Site Information Summary
Form OP-1 (Page 1)
Texas Commission on Environmental Quality**

Please print or type all information. Direct any questions regarding this application form to the Air Permits Division at (512) 239-1250 or to the Texas Commission on Environmental Quality, Office of Air, Air Permits Division (MC 163), P.O. Box 13087, Austin, Texas 78711-3087.

I. Company Identifying Information	
A.	Company Name: ETC South Permian Midstream LLC
B.	Customer Reference Number (CN): CN604147603
C.	Submittal Date (mm/dd/yyyy): 10/10/2024
II. Site Information	
A.	Site Name: E-Line Booster Station
B.	Regulated Entity Reference Number (RN): RN100210590
C.	Indicate affected state(s) required to review permit application: <i>(Check the appropriate box[es].)</i>
	<input type="checkbox"/> AR <input type="checkbox"/> CO <input type="checkbox"/> KS <input type="checkbox"/> LA <input type="checkbox"/> NM <input type="checkbox"/> OK <input checked="" type="checkbox"/> N/A
D.	Indicate all pollutants for which the site is a major source based on the site's potential to emit: <i>(Check the appropriate box[es].)</i>
	<input type="checkbox"/> VOC <input checked="" type="checkbox"/> NO _x <input type="checkbox"/> SO ₂ <input type="checkbox"/> PM ₁₀ <input type="checkbox"/> CO <input type="checkbox"/> Pb <input type="checkbox"/> HAPS
Other:	
E.	Is the site a non-major source subject to the Federal Operating Permit Program? <input type="checkbox"/> YES <input checked="" type="checkbox"/> NO
F.	Is the site within a local program area jurisdiction? <input type="checkbox"/> YES <input checked="" type="checkbox"/> NO
G.	Will emissions averaging be used to comply with any Subpart of 40 CFR Part 63? <input type="checkbox"/> YES <input checked="" type="checkbox"/> NO
H.	Indicate the 40 CFR Part 63 Subpart(s) that will use emissions averaging:
III. Permit Type	
A.	Type of Permit Requested: <i>(Select only one response)</i>
<input checked="" type="checkbox"/> Site Operating Permit (SOP) <input type="checkbox"/> Temporary Operating Permit (TOP) <input type="checkbox"/> General Operating Permit (GOP)	

**Federal Operating Permit Program
Site Information Summary
Form OP-1 (Page 2)
Texas Commission on Environmental Quality**

IV. Initial Application Information <i>(Complete for Initial Issuance Applications Only.)</i>	
A. Is this submittal an abbreviated or a full application?	<input type="checkbox"/> Abbreviated <input checked="" type="checkbox"/> Full
B. If this is a full application, is the submittal a follow-up to an abbreviated application?	<input checked="" type="checkbox"/> YES <input type="checkbox"/> NO
C. If this is an abbreviated application, is this an early submittal for a combined SOP and Acid Rain permit?	<input type="checkbox"/> YES <input checked="" type="checkbox"/> NO
D. Has an electronic copy of this application been submitted (or is being submitted) to EPA? (Refer to the form instructions for additional information.)	<input checked="" type="checkbox"/> YES <input type="checkbox"/> NO
E. Has the required Public Involvement Plan been included with this application?	<input checked="" type="checkbox"/> YES <input type="checkbox"/> NO
V. Confidential Information	
A. Is confidential information submitted in conjunction with this application?	<input type="checkbox"/> YES <input checked="" type="checkbox"/> NO
VI. Responsible Official (RO) Identifying Information	
RO Name Prefix: (<input checked="" type="checkbox"/> Mr. <input type="checkbox"/> Mrs. <input type="checkbox"/> Ms. <input type="checkbox"/> Dr.)	
RO Full Name: Toby Clark	
RO Title: Vice President, Operations	
Employer Name: Energy Transfer LP	
Mailing Address: 1706 South Midkiff Road	
City: Midland	
State: Texas	
ZIP Code: 79701	
Territory:	
Country:	
Foreign Postal Code:	
Internal Mail Code:	
Telephone No.: (432) 614-9387	
Fax No.:	
Email: Toby.Clark@energytransfer.com	

**Federal Operating Permit Program
Site Information Summary
Form OP-1 (Page 3)
Texas Commission on Environmental Quality**

VII. Technical Contact Identifying Information <i>(Complete if different from RO.)</i>
Technical Contact Name Prefix: (<input type="checkbox"/> Mr. <input checked="" type="checkbox"/> Mrs. <input type="checkbox"/> Ms. <input type="checkbox"/> Dr.)
Technical Contact Full Name: Alena Miro
Technical Contact Title: Sr. Manager, Environmental
Employer Name: Energy Transfer LP
Mailing Address: 2564 Pecos Hwy
City: Carlsbad
State: New Mexico
ZIP Code: 88220
Territory:
Country:
Foreign Postal Code:
Internal Mail Code:
Telephone No.: (713) 865-6825
Fax No.:
Email: Alena.Miro@energytransfer.com
VIII. Reference Only Requirements <i>(For reference only.)</i>
A. State Senator: Kevin Sparks (District 31)
B. State Representative: Andrew S. Murr (District 53)
C. Has the applicant paid emissions fees for the most recent agency fiscal year (September 1 - August 31)? <input checked="" type="checkbox"/> YES <input type="checkbox"/> NO <input type="checkbox"/> N/A
D. Is the site subject to bilingual notice requirements pursuant to 30 TAC §122.322? <input type="checkbox"/> YES <input checked="" type="checkbox"/> NO
E. Indicate the alternate language(s) in which public notice is required: N/A

**Federal Operating Permit Program
Site Information Summary
Form OP-1 (Page 4)
Texas Commission on Environmental Quality**

IX. Off-Site Permit Request <i>(Optional for applicants requesting to hold the FOP and records at an off-site location.)</i>	
A.	Office/Facility Name: Energy Transfer Midland Office
B.	Physical Address: 1706 South Midkiff Road
	City: Midland
	State: Texas
	ZIP Code: 79701
	Territory:
	Country:
	Foreign Postal Code:
C.	Physical Location:
D.	Contact Name Prefix: (<input type="checkbox"/> Mr. <input checked="" type="checkbox"/> Mrs. <input type="checkbox"/> Ms. <input type="checkbox"/> Dr.)
	Contact Full Name: Alena Miro
E.	Telephone No.: (713) 865-6825
X. Application Area Information	
A.	Area Name: E-Line Booster Station
B.	Physical Address: N/A
	City: Rankin
	State: Texas
	ZIP Code: 79755
C.	Physical Location: From the intersection of US 67 and TX 137, go east on US 67 for 14 miles. Go right on FM 1555 for 9.7 miles. Go right on Elliott Rd for 174 feet. Go right on lease road 1.5 miles to site on the right.
D.	Nearest City: Rankin
E.	State: Texas
F.	ZIP Code: 79778

**Federal Operating Permit Program
Site Information Summary
Form OP-1 (Page 5)
Texas Commission on Environmental Quality**

X. Application Area Information <i>(continued)</i>
G. Latitude (nearest second): 31° 22' 31"
H. Longitude (nearest second): 101° 46' 37"
I. Are there any emission units that were not in compliance with the applicable requirements identified in the application at the time of application submittal? <input type="checkbox"/> YES <input checked="" type="checkbox"/> NO
J. Indicate the estimated number of emission units in the application area: 25
K. Are there any emission units in the application area subject to the Acid Rain Program? <input type="checkbox"/> YES <input checked="" type="checkbox"/> NO
XI. Public Notice <i>(Complete this section for SOP Applications and Acid Rain Permit Applications only.)</i>
A. Name of a public place to view application and draft permit: Upton County Public Library
B. Physical Address: 212 West 7th Street
City: McCamey, Texas
ZIP Code: 79752
C. Contact Person (Someone who will answer questions from the public during the public notice period):
Contact Name Prefix: (<input type="checkbox"/> Mr. <input checked="" type="checkbox"/> Mrs. <input type="checkbox"/> Ms. <input type="checkbox"/> Dr.):
Contact Person Full Name: Alena Miro
Contact Mailing Address: 2564 Pecos Hwy
City: Carlsbad
State: New Mexico
ZIP Code: 88220
Territory:
Country:
Foreign Postal Code:
Internal Mail Code:
Telephone No.: (713) 865-6825

**Texas Commission on Environmental Quality
Federal Operating Permit Program
Individual Unit Summary
Form OP-SUM**

Table 1

Date	Permit No.	Regulated Entity No.
10/10/2024	O4674	RN100210590

Unit/Process ID No.	Applicable Form	Name/Description	CAM	Preconstruction Authorization		Group ID No.
				30 TAC 116/106	Title I	
EN-102	OP-UA2	Unit #2 Engine-Caterpillar G3516TALE		153854		
COMP-2	OP-UA12	Unit #2 Compressor		153854		
EN-103	OP-UA2	Unit #3 Engine-Caterpillar G3516TALE		153854		
COMP-3	OP-UA12	Unit #3 Compressor		153854		
EN-104	OP-UA2	Unit #4 Engine-Waukesha L5794GSI		153854		
COMP-4	OP-UA12	Unit #4 Compressor		153854		
EN-105	OP-UA2	Unit #5 Engine-Caterpillar G3516TALE		153854		
COMP-5	OP-UA12	Unit #5 Compressor		153854		
EN-106	OP-UA2	Unit #6 Engine-Caterpillar G3516TALE		153854		
COMP-6	OP-UA12	Unit #6 Compressor		153854		
EN-107	OP-UA2	Unit #7 Engine-Caterpillar G3608A4		153854		
COMP-7	OP-UA1	Unit #7 Compressor		153854		
HT-501	OP-UA6	Glycol Reboiler		153854		
DEHY	OP-UA62	Glycol Dehydrator		153854		
TK-1301	OP-UA3	Condensate/Produced Water Tank #1		153854		
TK-1302	OP-UA3	Condensate/Produced Water Tank #2		153854		
TK-1303	OP-UA3	Methanol Storage Tank		153854		
TK-1304	OP-UA3	Antifreeze Storage Tank		153854		
TK-1305	OP-UA3	Antifreeze Storage Tank		153854		
TK-1306	OP-UA3	Lube Oil Storage Tank		153854		
TK-1307	OP-UA3	Lube Oil Storage Tank		153854		
TK-1308	OP-UA3	Triethylene Glycol Storage Tank		153854		



TCEQ-10344 (APDG 5767v7, Revised 05/20) OP-SUMR

This form is for use by sources subject to air quality permit requirements and may be revised periodically. (Title V Release 02/18)

Texas Commission on Environmental Quality
Federal Operating Permit Program
Individual Unit Summary
Form OP-SUM
Table 1

Date	Permit No.	Regulated Entity No.
10/10/2024	O4674	RN100210590

Unit/Process ID No.	Applicable Form	Name/Description	CAM	Preconstruction Authorization		Group ID No.
				30 TAC 116/106	Title I	
FUG-OOOOa	OP-UA12	Fugitive Emission Components Subject to NSPS OOOOa		153854		
FUG-OOOOb	OP-UA1, OP-UA12	Fugitive Emission Components Subject to NSPS OOOOb		153854		



Texas Commission on Environmental Quality
Miscellaneous Unit Attributes
Form OP-UA1 (Page 1)
Federal Operating Permit Program

Date:	10/10/2024
Permit No.:	O4674
Regulated Entity No.:	RN100210590

Unit ID No.	SOP/GOP Index No.	Unit Type	Date Constructed/ Placed in Service	Functionally Identical Replacement	Maximum Rated Capacity	Technical Information and Unit Description
COMP-7	600000B-01	OP-UA12				Reciprocating Compressors subject to NSPS 0000b. <i>See OP-UA1 Supplement Table for additional technical information.</i>
FUG-0000b	600000B-02	OP-UA12				Fugitive emission components subject to NSPS 0000b. <i>See OP-UA1 Supplement Table for additional technical information.</i>

OP-UA1 Supplement Table
Form OP-UA1 Miscellaneous Units
NSPS OOOOb Technical Data

Unit ID No.	SOP/GOP Index No.	Unit Type	Construction Commenced	Compressor Type	Closed Vent System	Rod Packing Option
COMP-7	600000B-01	OP-UA12	After 12/6/2022	Reciprocating	Not routed through closed vent system	Conducting volumetric flow rate measurements of the rod packing vent every 8760 hours of operation and comparing against the 2 scfm per cylinder.
FUG-OOOOb	600000B-02	OP-UA12	After 12/6/2022	--		--

Stationary Reciprocating Internal Combustion Engine Attributes
Form OP-UA2 (Page 4)
Federal Operating Permit Program
Texas Commission on Environmental Quality

Table 2a: Title 40 Code of Federal Regulations Part 63 (40 CFR Part 63)
Subpart ZZZZ: National Emission Standards for Hazardous Air Pollutants for Stationary Reciprocating Internal Combustion Engines

Date	Permit No.	Regulated Entity No.:
10/10/2024	O4674	RN100210590

Unit ID No.	SOP/GOP Index No.	HAP Source	Brake HP	Construction/ Reconstruction Date	Nonindustrial Emergency Engine	Service Type	Stationary RICE Type
EN-102	63ZZZZ-01	AREA	500+	06+			
EN-103	63ZZZZ-01	AREA	500+	06+			
EN-104	63ZZZZ-02	AREA	500+	06+			
EN-105	63ZZZZ-01	AREA	500+	06+			
EN-106	63ZZZZ-01	AREA	500+	06+			
EN-107	63ZZZZ-01	AREA	500+	06+			



Stationary Reciprocating Internal Combustion Engine Attributes
Form OP-UA2 (Page 8)
Federal Operating Permit Program

Table 4a: Title 40 Code of Federal Regulations Part 60 (40 CFR Part 60)
Subpart JJJJ: Standards of Performance for Stationary Spark Ignition Internal Combustion Engines

Date:	Permit No.:	Regulated Entity No.:
10/10/2024	O4674	RN100210590

Unit ID No.	SOP/GOP Index No.	Construction/ Reconstruction/ Modification Date	Test Cell	Exemption	Temp Replacement	Horsepower	Fuel	AEL No.	Lean Burn	Commencing
EN-102	60JJJJ-01A	YES	NO	NONE	NO	1350+	NATGAS			CON
EN-103	60JJJJ-02A	YES	NO	NONE	NO	500-1350	NATGAS		YES	CON
EN-104	60JJJJ-03	YES	NO	NONE	NO	1350+	NATGAS			CON
EN-105	60JJJJ-02A	YES	NO	NONE	NO	500-1350	NATGAS		YES	CON
EN-106	60JJJJ-02B	YES	NO	NONE	NO	500-1350	NATGAS		YES	CON
EN-107	60JJJJ-01B	YES	NO	NONE	NO	1350+	NATGAS			CON



Stationary Reciprocating Internal Combustion Engine Attributes
Form OP-UA2 (Page 9)
Federal Operating Permit Program

Table 4b: Title 40 Code of Federal Regulations Part 60 (40 CFR Part 60)
Subpart JJJJ: Standards of Performance for Stationary Spark Ignition Internal Combustion Engines

Date:	Permit No.:	Regulated Entity No.:
10/10/2024	O4674	RN100210590

Unit ID No.	SOP/GOP Index No.	Manufacture Date	Displacement	Certified	Operation	Certified Modification	Service	Severe Duty	Optional Compliance
EN-102	60JJJJ-01A	N07-0610-		NO			NON		
EN-103	60JJJJ-02A	N0710+		NO			NON		
EN-104	60JJJJ-03	N07-0610-		NO			NON		
EN-105	60JJJJ-02A	N0710+		NO			NON		
EN-106	60JJJJ-02B	N08-0610-		NO			NON		
EN-107	60JJJJ-01B	N0710+		NO			NON		



**Fugitive Emission Unit Attributes
Form OP-UA12 (Page 173)
Federal Operating Permit Program**

**Table 19e: Title 40 Code of Federal Regulations Part 60 (40 CFR Part 60)
Subpart OOOOa: Standards of Performance for Crude Oil and Natural Gas Facilities for which Construction,
Modification or Reconstruction Commenced After September 18, 2015
Texas Commission on Environmental Quality**

Date	Permit No.	Regulated Entity No.
10/10/2024	O4674	RN100210590

Unit ID No.	SOP Index No.	Construction/ Modification Date	Fugitive Component	AMEL	Subject to Another Regulation
FUG-OOOOa	60OOOOA-02	15+	FCCS	NONE	



**Texas Commission on Environmental Quality
Glycol Dehydration Unit Attributes
Form OP-UA62 (Page 1)
Federal Operating Permit Program**

**Table 1a: Title 40 Code of Federal Regulations Part 63 (40 CFR Part 63)
Subpart HH: National Emission Standards for Hazardous Air Pollutants From Oil and Natural Gas Production Facilities**

Date:	10/10/2024
Permit No.:	O4674
Regulated Entity No.:	RN100210590

GOP Questions highlighted.

Emission Point ID No.	SOP/GOP Index No.	Alternate Means of Emission Limitation (AMEL)	AMEL ID No.	HAP Source	Affected Source Type	Area Source Exemption	Existing Unit
DEHY	63HH-01	NO		AREA	NTEGU	90-	



Texas Commission on Environmental Quality
Application Area-Wide Applicability Determinations and General Information
Form OP-REQ1
Federal Operating Permit Program

Date:	10/10/2024
Permit No.:	O4674
Regulated Entity No.:	RN100210590

For SOP applications, answer ALL questions unless otherwise directed.

◆ *For GOP applications, answer ONLY these questions unless otherwise directed.*

Form OP-REQ1: Page 1		
I. Title 30 TAC Chapter 111 - Control of Air Pollution from Visible Emissions and Particulate Matter		
A. Visible Emissions		
◆	1. The application area includes stationary vents constructed on or before January 31, 1972.	<input type="checkbox"/> YES <input checked="" type="checkbox"/> NO
◆	2. The application area includes stationary vents constructed after January 31, 1972. <i>If the responses to Questions I.A.1 and I.A.2 are both "NO," go to Question I.A.6.</i> <i>If the response to Question I.A.1 is "NO" and the response to Question I.A.2 is "YES," go to Question I.A.4.</i>	<input checked="" type="checkbox"/> YES <input type="checkbox"/> NO
◆	3. The application area is opting to comply with the requirements for stationary vents constructed after January 31, 1972 for vents in the application area constructed on or before January 31, 1972.	<input type="checkbox"/> YES <input type="checkbox"/> NO
◆	4. All stationary vents are addressed on a unit specific basis.	<input type="checkbox"/> YES <input checked="" type="checkbox"/> NO
◆	5. Test Method 9 (40 CFR Part 60, Appendix A, Method 9 - Visual Determination of the Opacity of Emissions from Stationary Sources) is used to determine opacity of emissions in the application area.	<input checked="" type="checkbox"/> YES <input type="checkbox"/> NO
◆	6. The application area includes structures subject to 30 TAC §111.111(a)(7)(A).	<input type="checkbox"/> YES <input checked="" type="checkbox"/> NO
◆	7. The application area includes sources, other than those specified in 30 TAC §111.111(a)(1), (4), or (7), subject to 30 TAC §111.111(a)(8)(A).	<input type="checkbox"/> YES <input checked="" type="checkbox"/> NO
◆	8. Emissions from units in the application area include contributions from uncombined water.	<input type="checkbox"/> YES <input checked="" type="checkbox"/> NO
◆	9. The application area is located in the City of El Paso, including Fort Bliss Military Reservation, and includes solid fuel heating devices subject to 30 TAC §111.111(c).	<input type="checkbox"/> YES <input checked="" type="checkbox"/> NO <input type="checkbox"/> N/A

Texas Commission on Environmental Quality
Application Area-Wide Applicability Determinations and General Information
Form OP-REQ1
Federal Operating Permit Program

Date:	10/10/2024
Permit No.:	O4674
Regulated Entity No.:	RN100210590

For SOP applications, answer ALL questions unless otherwise directed.

◆ *For GOP applications, answer ONLY these questions unless otherwise directed.*

Form OP-REQ1: Page 2	
I. Title 30 TAC Chapter 111 - Control of Air Pollution from Visible Emissions and Particulate Matter (continued)	
B. Materials Handling, Construction, Roads, Streets, Alleys, and Parking Lots	
1. Items a - d determines applicability of any of these requirements based on geographical location.	
◆	a. The application area is located within the City of El Paso.
	<input type="checkbox"/> YES <input checked="" type="checkbox"/> NO
◆	b. The application area is located within the Fort Bliss Military Reservation, except areas specified in 30 TAC §111.141.
	<input type="checkbox"/> YES <input checked="" type="checkbox"/> NO
◆	c. The application area is located in the portion of Harris County inside the loop formed by Beltway 8.
	<input type="checkbox"/> YES <input checked="" type="checkbox"/> NO
◆	d. The application area is located in the area of Nueces County outlined in Group II state implementation plan (SIP) for inhalable particulate matter adopted by the TCEQ on May 13, 1988.
	<input type="checkbox"/> YES <input checked="" type="checkbox"/> NO
<i>If there is any "YES" response to Questions I.B.1.a - d, answers Questions I.B.2.a - d. If all responses to Questions I.B.1.a-d are "NO," go to Section I.C.</i>	
2. Items a - d determine the specific applicability of these requirements.	
◆	a. The application area is subject to 30 TAC §111.143.
	<input type="checkbox"/> YES <input type="checkbox"/> NO
◆	b. The application area is subject to 30 TAC §111.145.
	<input type="checkbox"/> YES <input type="checkbox"/> NO
◆	c. The application area is subject to 30 TAC §111.147.
	<input type="checkbox"/> YES <input type="checkbox"/> NO
◆	d. The application area is subject to 30 TAC §111.149.
	<input type="checkbox"/> YES <input type="checkbox"/> NO
C. Emissions Limits on Nonagricultural Processes	
◆	1. The application area includes a nonagricultural process subject to 30 TAC §111.151.
	<input checked="" type="checkbox"/> YES <input type="checkbox"/> NO
	2. The application area includes a vent from a nonagricultural process that is subject to additional monitoring requirements.
	<input type="checkbox"/> YES <input checked="" type="checkbox"/> NO
	<i>If the response to Question I.C.2 is "NO," go to Question I.C.4.</i>
	3. All vents from nonagricultural process in the application area are subject to additional monitoring requirements.
	<input type="checkbox"/> YES <input type="checkbox"/> NO

Texas Commission on Environmental Quality
Application Area-Wide Applicability Determinations and General Information
Form OP-REQ1
Federal Operating Permit Program

Date:	10/10/2024
Permit No.:	O4674
Regulated Entity No.:	RN100210590

For SOP applications, answer ALL questions unless otherwise directed.

◆ *For GOP applications, answer ONLY these questions unless otherwise directed.*

Form OP-REQ1: Page 3	
I. Title 30 TAC Chapter 111 - Control of Air Pollution from Visible Emissions and Particulate Matter (continued)	
C. Emissions Limits on Nonagricultural Processes (continued)	
4. The application area includes oil or gas fuel-fired steam generators subject to 30 TAC §§111.153(a) and 111.153(c).	<input type="checkbox"/> YES <input checked="" type="checkbox"/> NO
5. The application area includes oil or gas fuel-fired steam generators that are subject to additional monitoring requirements. <i>If the response to Question I.C.5 is "NO," go to Question I.C.7.</i>	<input type="checkbox"/> YES <input checked="" type="checkbox"/> NO
6. All oil or gas fuel-fired steam generators in the application area are subject to additional monitoring requirements.	<input type="checkbox"/> YES <input type="checkbox"/> NO
7. The application area includes solid fossil fuel-fired steam generators subject to 30 TAC §§111.153(a) and 111.153(b).	<input type="checkbox"/> YES <input checked="" type="checkbox"/> NO
8. The application area includes solid fossil fuel-fired steam generators that are subject to additional monitoring requirements. <i>If the response to Question I.C.8 is "NO," go to Section I.D.</i>	<input type="checkbox"/> YES <input checked="" type="checkbox"/> NO
9. All solid fossil fuel-fired steam generators in the application area are subject to additional monitoring requirements.	<input type="checkbox"/> YES <input type="checkbox"/> NO
D. Emissions Limits on Agricultural Processes	
1. The application area includes agricultural processes subject to 30 TAC §111.171.	<input type="checkbox"/> YES <input checked="" type="checkbox"/> NO
E. Outdoor Burning	
◆ 1. Outdoor burning is conducted in the application area. <i>If the response to Question I.E.1 is "NO," go to Section II.</i>	<input type="checkbox"/> YES <input checked="" type="checkbox"/> NO
◆ 2. Fire training is conducted in the application area and subject to the exception provided in 30 TAC §111.205.	<input type="checkbox"/> YES <input type="checkbox"/> NO
◆ 3. Fires for recreation, ceremony, cooking, and warmth are used in the application area and subject to the exception provided in 30 TAC §111.207.	<input type="checkbox"/> YES <input type="checkbox"/> NO
◆ 4. Disposal fires are used in the application area and subject to the exception provided in 30 TAC §111.209.	<input type="checkbox"/> YES <input type="checkbox"/> NO

Texas Commission on Environmental Quality
Application Area-Wide Applicability Determinations and General Information
Form OP-REQ1
Federal Operating Permit Program

Date:	10/10/2024
Permit No.:	O4674
Regulated Entity No.:	RN100210590

For SOP applications, answer ALL questions unless otherwise directed.

◆ *For GOP applications, answer ONLY these questions unless otherwise directed.*

Form OP-REQ1: Page 4	
I. Title 30 TAC Chapter 111 - Control of Air Pollution from Visible Emissions and Particulate Matter (continued)	
E. Outdoor Burning (continued)	
◆	5. Prescribed burning is used in the application area and subject to the exception provided in 30 TAC §111.211. <input type="checkbox"/> YES <input type="checkbox"/> NO
◆	6. Hydrocarbon burning is used in the application area and subject to the exception provided in 30 TAC §111.213. <input type="checkbox"/> YES <input type="checkbox"/> NO
◆	7. The application area has received the TCEQ Executive Director approval of otherwise prohibited outdoor burning according to 30 TAC §111.215. <input type="checkbox"/> YES <input type="checkbox"/> NO
II. Title 30 TAC Chapter 112 - Control of Air Pollution from Sulfur Compounds	
A. Temporary Fuel Shortage Plan Requirements	
	1. The application area includes units that are potentially subject to the temporary fuel shortage plan requirements of 30 TAC §§112.15 - 112.18. <input type="checkbox"/> YES <input checked="" type="checkbox"/> NO
III. Title 30 TAC Chapter 115 - Control of Air Pollution from Volatile Organic Compounds	
A. Applicability	
◆	1. The application area is located in the Houston/Galveston/Brazoria area, Beaumont/Port Arthur area, Dallas/Fort Worth area, El Paso area, or a covered attainment county as defined by 30 TAC §115.10. <i>See instructions for inclusive counties. If the response to Question III.A.1 is "NO," go to Section IV.</i> <input type="checkbox"/> YES <input checked="" type="checkbox"/> NO
B. Storage of Volatile Organic Compounds	
◆	1. The application area includes storage tanks, reservoirs, or other containers capable of maintaining working pressure sufficient at all times to prevent any VOC vapor or gas loss to the atmosphere. <input type="checkbox"/> YES <input type="checkbox"/> NO

Texas Commission on Environmental Quality
Application Area-Wide Applicability Determinations and General Information
Form OP-REQ1
Federal Operating Permit Program

Date:	10/10/2024
Permit No.:	O4674
Regulated Entity No.:	RN100210590

For SOP applications, answer ALL questions unless otherwise directed.

◆ *For GOP applications, answer ONLY these questions unless otherwise directed.*

Form OP-REQ1: Page 5	
III. Title 30 TAC Chapter 115 - Control of Air Pollution from Volatile Organic Compounds (continued)	
C. Industrial Wastewater	
1. The application area includes affected VOC wastewater streams of an affected source category, as defined in 30 TAC §115.140. <i>If the response to Question III.C.1 is "NO" or "N/A," go to Section III.D.</i>	<input type="checkbox"/> YES <input type="checkbox"/> NO <input type="checkbox"/> N/A
2. The application area is located at a petroleum refinery in the Beaumont/Port Arthur or Houston/Galveston/Brazoria area. <i>If the response to Question III.C.2 is "YES" and the refinery is in the Beaumont/Port Arthur area, go to Section III.D.</i>	<input type="checkbox"/> YES <input type="checkbox"/> NO
3. The application area is complying with the provisions of 40 CFR Part 63, Subpart G, as an alternative to complying with this division (relating to Industrial Wastewater). <i>If the response to Question III.C.3 is "YES," go to Section III.D.</i>	<input type="checkbox"/> YES <input type="checkbox"/> NO
4. The application area is located at a plant with an annual VOC loading in wastewater, as determined in accordance with 30 TAC §115.148, less than or equal to 10 Mg (11.03 tons). <i>If the response to Question III.C.4 is "YES," go to Section III.D.</i>	<input type="checkbox"/> YES <input type="checkbox"/> NO
5. The application area includes wastewater drains, junction boxes, lift stations, or weirs that are subject to the control requirements of 30 TAC §115.142(1).	<input type="checkbox"/> YES <input type="checkbox"/> NO
6. The application area includes wastewater drains, junction boxes, lift stations, or weirs that handle streams chosen for exemption under 30 TAC §115.147(2).	<input type="checkbox"/> YES <input type="checkbox"/> NO
7. The application area includes wastewater drains, junction boxes, lift stations, or weirs that have an executive director approved exemption under 30 TAC §115.147(4).	<input type="checkbox"/> YES <input type="checkbox"/> NO
D. Loading and Unloading of VOCs	
◆ 1. The application area includes VOC loading operations.	<input type="checkbox"/> YES <input type="checkbox"/> NO
◆ 2. The application area includes VOC transport vessel unloading operations. <i>For GOP applications, if the responses to Questions III.D.1 - D.2 are "NO," go to Section III.E.</i>	<input type="checkbox"/> YES <input type="checkbox"/> NO

Texas Commission on Environmental Quality
Application Area-Wide Applicability Determinations and General Information
Form OP-REQ1
Federal Operating Permit Program

Date:	10/10/2024
Permit No.:	O4674
Regulated Entity No.:	RN100210590

For SOP applications, answer ALL questions unless otherwise directed.

◆ *For GOP applications, answer ONLY these questions unless otherwise directed.*

Form OP-REQ1: Page 6		
III. Title 30 TAC Chapter 115 - Control of Air Pollution from Volatile Organic Compounds (continued)		
D. Loading and Unloading of VOCs (continued)		
◆	3. Transfer operations at motor vehicle fuel dispensing facilities are the only VOC transfer operations conducted in the application area.	<input type="checkbox"/> YES <input type="checkbox"/> NO
E. Filling of Gasoline Storage Vessels (Stage I) for Motor Vehicle Fuel Dispensing Facilities		
◆	1. The application area includes one or more motor vehicle fuel dispensing facilities and gasoline is transferred from a tank-truck tank into a stationary storage container. <i>If the response to Question III.E.1 is "NO," go to Section III.F.</i>	<input type="checkbox"/> YES <input type="checkbox"/> NO
◆	2. Transfers to stationary storage containers used exclusively for the fueling of agricultural implements are the only transfer operations conducted at facilities in the application area.	<input type="checkbox"/> YES <input type="checkbox"/> NO
◆	3. All transfers at facilities in the application area are made into stationary storage containers with internal floating roofs, external floating roofs, or their equivalent. <i>If the response to Question III.E.2 and/or E.3 is "YES," go to Section III.F.</i>	<input type="checkbox"/> YES <input type="checkbox"/> NO
◆	4. The application area is located in a covered attainment county as defined in 30 TAC §115.10. <i>If the response to Question III.E.4 is "NO," go to Question III.E.9.</i>	<input type="checkbox"/> YES <input type="checkbox"/> NO
◆	5. Stationary gasoline storage containers with a nominal capacity less than or equal to 1,000 gallons are located at the facility.	<input type="checkbox"/> YES <input type="checkbox"/> NO
◆	6. Stationary gasoline storage containers with a nominal capacity greater than 1,000 gallons are located at the facility.	<input type="checkbox"/> YES <input type="checkbox"/> NO
◆	7. At facilities located in covered attainment counties other than Bastrop, Bexar, Caldwell, Comal, Guadalupe, Hays, Travis, Williamson, or Wilson County, transfers are made to stationary storage tanks greater than 1000 gallons located at a facility which has dispensed less than 100,000 gallons of gasoline in a calendar month after October 31, 2014. <i>If the response to Question III.E.7 is "YES," go to Section III.F.</i>	<input type="checkbox"/> YES <input type="checkbox"/> NO

Texas Commission on Environmental Quality
Application Area-Wide Applicability Determinations and General Information
Form OP-REQ1
Federal Operating Permit Program

Date:	10/10/2024
Permit No.:	O4674
Regulated Entity No.:	RN100210590

For SOP applications, answer ALL questions unless otherwise directed.

◆ *For GOP applications, answer ONLY these questions unless otherwise directed.*

Form OP-REQ1: Page 7		
III. Title 30 TAC Chapter 115 - Control of Air Pollution from Volatile Organic Compounds (continued)		
E. Filling of Gasoline Storage Vessels (Stage I) for Motor Vehicle Fuel Dispensing Facilities (continued)		
◆	8. At facilities located in Bastrop, Bexar, Caldwell, Comal, Guadalupe, Hays, Travis, Williamson, or Wilson County, transfers are made to stationary storage tanks greater than 1000 gallons located at a facility which has dispensed no more than 25,000 gallons of gasoline in a calendar month after December 31, 2004. <i>If the response to Question III.E.8 is "YES," go to Section III.F.</i>	<input type="checkbox"/> YES <input type="checkbox"/> NO
◆	9. Transfers are made to stationary storage tanks located at a motor vehicle fuel dispensing facility which has dispensed no more than 10,000 gallons of gasoline in any calendar month after January 1, 1991 and for which construction began prior to November 15, 1992.	<input type="checkbox"/> YES <input type="checkbox"/> NO
◆	10. Transfers are made to stationary storage tanks located at a motor vehicle fuel dispensing facility which has dispensed more than 10,000 gallons of gasoline in any calendar month after January 1, 1991 and for which construction began prior to November 15, 1992.	<input type="checkbox"/> YES <input type="checkbox"/> NO
◆	11. Transfers are made to stationary storage tanks located at a motor vehicle fuel dispensing facility which commenced construction on or after November 15, 1992.	<input type="checkbox"/> YES <input type="checkbox"/> NO
◆	12. At facilities located in Ellis, Johnson, Kaufman, Parker, or Rockwall County, transfers are made to stationary storage tanks located at a facility which has dispensed at least 10,000 gallons of gasoline but less than 125,000 gallons of gasoline in a calendar month after April 30, 2005.	<input type="checkbox"/> YES <input type="checkbox"/> NO
F. Control of VOC Leaks from Transport Vessels (Complete this section for GOP applications for GOPs 511, 512, 513 and 514 only)		
◆	1. Tank-truck tanks are filled with, or emptied of, gasoline at a facility that is subject to 30 TAC §115.214(a)(1)(C) or 115.224(2) within the application area.	<input type="checkbox"/> YES <input type="checkbox"/> NO <input type="checkbox"/> N/A

Texas Commission on Environmental Quality
Application Area-Wide Applicability Determinations and General Information
Form OP-REQ1
Federal Operating Permit Program

Date:	10/10/2024
Permit No.:	O4674
Regulated Entity No.:	RN100210590

For SOP applications, answer ALL questions unless otherwise directed.

◆ *For GOP applications, answer ONLY these questions unless otherwise directed.*

Form OP-REQ1: Page 8		
III. Title 30 TAC Chapter 115 - Control of Air Pollution from Volatile Organic Compounds (continued)		
F. Control of VOC Leaks from Transport Vessels (Complete this section for GOP applications for GOPs 511, 512, 513 and 514 only) (continued)		
◆	2. Tank-truck tanks are filled with non-gasoline VOCs having a TVP greater than or equal to 0.5 psia under actual storage conditions at a facility subject to 30 TAC §115.214(a)(1)(C) within the application area.	<input type="checkbox"/> YES <input type="checkbox"/> NO <input type="checkbox"/> N/A
◆	3. Tank-truck tanks are filled with, or emptied of, gasoline at a facility that is subject to 30 TAC §115.214(b)(1)(C) or 115.224(2) within the application area.	<input type="checkbox"/> YES <input type="checkbox"/> NO <input type="checkbox"/> N/A
G. Control of Vehicle Refueling Emissions (Stage II) at Motor Vehicle Fuel Dispensing Facilities		
◆	1. The application area includes one or more motor vehicle fuel dispensing facilities and gasoline is transferred from a stationary storage container into motor vehicle fuel tanks. <i>If the response to Question III.G.1 is "NO" or "N/A," go to Section III.H.</i>	<input type="checkbox"/> YES <input type="checkbox"/> NO <input type="checkbox"/> N/A
◆	2. The application area includes facilities that began construction on or after November 15, 1992 and prior to May 16, 2012.	<input type="checkbox"/> YES <input type="checkbox"/> NO
◆	3. The application area includes facilities that began construction prior to November 15, 1992. <i>If the responses to Questions III.G.2 and Question III.G.3 are both "NO," go to Section III.H.</i>	<input type="checkbox"/> YES <input type="checkbox"/> NO
◆	4. The application area includes only facilities that have a monthly throughput of less than 10,000 gallons of gasoline.	<input type="checkbox"/> YES <input type="checkbox"/> NO
◆	5. The decommissioning of all Stage II vapor recovery control equipment located in the application area has been completed and the decommissioning notice submitted.	<input type="checkbox"/> YES <input type="checkbox"/> NO <input type="checkbox"/> N/A

Texas Commission on Environmental Quality
Application Area-Wide Applicability Determinations and General Information
Form OP-REQ1
Federal Operating Permit Program

Date:	10/10/2024
Permit No.:	O4674
Regulated Entity No.:	RN100210590

For SOP applications, answer ALL questions unless otherwise directed.

◆ *For GOP applications, answer ONLY these questions unless otherwise directed.*

Form OP-REQ1: Page 9	
III. Title 30 TAC Chapter 115 - Control of Air Pollution from Volatile Organic Compounds (continued)	
H. Control Of Reid Vapor Pressure (RVP) of Gasoline	
◆	<div style="display: flex; justify-content: space-between;"> <div style="width: 80%;"> <p>1. The application area includes stationary tanks, reservoirs, or other containers holding gasoline that may ultimately be used in a motor vehicle in El Paso County.</p> <p><i>If the response to Question III.H.1 is "NO" or "N/A," go to Section III.I.</i></p> </div> <div style="width: 15%;"> <input type="checkbox"/> YES <input type="checkbox"/> NO <input type="checkbox"/> N/A </div> </div>
◆	<div style="display: flex; justify-content: space-between;"> <div style="width: 80%;"> <p>2. The application area includes stationary tanks, reservoirs, or other containers holding gasoline that will be used exclusively for the fueling of agricultural implements.</p> </div> <div style="width: 15%;"> <input type="checkbox"/> YES <input type="checkbox"/> NO </div> </div>
◆	<div style="display: flex; justify-content: space-between;"> <div style="width: 80%;"> <p>3. The application area includes a motor vehicle fuel dispensing facility.</p> </div> <div style="width: 15%;"> <input type="checkbox"/> YES <input type="checkbox"/> NO </div> </div>
◆	<div style="display: flex; justify-content: space-between;"> <div style="width: 80%;"> <p>4. The application area includes stationary tanks, reservoirs, or other containers holding gasoline and having a nominal capacity of 500 gallons or less.</p> </div> <div style="width: 15%;"> <input type="checkbox"/> YES <input type="checkbox"/> NO </div> </div>
I. Process Unit Turnaround and Vacuum-Producing Systems in Petroleum Refineries	
	<div style="display: flex; justify-content: space-between;"> <div style="width: 80%;"> <p>1. The application area is located at a petroleum refinery.</p> </div> <div style="width: 15%;"> <input type="checkbox"/> YES <input type="checkbox"/> NO </div> </div>
J. Surface Coating Processes (Complete this section for GOP applications only.)	
◆	<div style="display: flex; justify-content: space-between;"> <div style="width: 80%;"> <p>1. Surface coating operations (other than those performed on equipment located on-site and in-place) that meet the exemption specified in 30 TAC §115.427(3)(A) or 115.427(7) are performed in the application area.</p> </div> <div style="width: 15%;"> <input type="checkbox"/> YES <input type="checkbox"/> NO <input type="checkbox"/> N/A </div> </div>

Texas Commission on Environmental Quality
Application Area-Wide Applicability Determinations and General Information
Form OP-REQ1
Federal Operating Permit Program

Date:	10/10/2024
Permit No.:	O4674
Regulated Entity No.:	RN100210590

For SOP applications, answer ALL questions unless otherwise directed.

◆ *For GOP applications, answer ONLY these questions unless otherwise directed.*

Form OP-REQ1: Page 10	
III. Title 30 TAC Chapter 115 - Control of Air Pollution from Volatile Organic Compounds (continued)	
K. Cutback Asphalt	
1. Conventional cutback asphalt containing VOC solvents for the paving of roadways, driveways, or parking lots, is used or specified for use in the application area by a state, municipal, or county agency. <i>If the response to Question III.K.1 is "N/A," go to Section III.L.</i>	<input type="checkbox"/> YES <input type="checkbox"/> NO <input type="checkbox"/> N/A
2. The use, application, sale, or offering for sale of conventional cutback asphalt containing VOC solvents for the paving of roadways, driveways, or parking lots occurs in the application area.	<input type="checkbox"/> YES <input type="checkbox"/> NO <input type="checkbox"/> N/A
3. Asphalt emulsion is used or produced within the application area.	<input type="checkbox"/> YES <input type="checkbox"/> NO
4. The application area is using an alternate control requirement as specified in 30 TAC §115.513. <i>If the response to Question III.K.4 is "NO," go to Section III.L.</i>	<input type="checkbox"/> YES <input type="checkbox"/> NO
5. The application area uses, applies, sells, or offers for sale asphalt concrete, made with cutback asphalt, that meets the exemption specified in 30 TAC §115.517(1).	<input type="checkbox"/> YES <input type="checkbox"/> NO
6. The application area uses, applies, sells, or offers for sale cutback asphalt that is used solely as a penetrating prime coat.	<input type="checkbox"/> YES <input type="checkbox"/> NO
7. The applicant using cutback asphalt is a state, municipal, or county agency.	<input type="checkbox"/> YES <input type="checkbox"/> NO
L. Degassing of Storage Tanks, Transport Vessels and Marine Vessels	
◆ 1. The application area includes degassing operations for stationary, marine, and/or transport vessels. <i>If the response to Question III.L.1 is "NO" or "N/A," go to Section III.M.</i>	<input type="checkbox"/> YES <input type="checkbox"/> NO <input type="checkbox"/> N/A
◆ 2. Degassing of only ocean-going, self-propelled VOC marine vessels is performed in the application area. <i>If the response to Question III.L.2 is "YES," go to Section III.M.</i>	<input type="checkbox"/> YES <input type="checkbox"/> NO <input type="checkbox"/> N/A

Texas Commission on Environmental Quality
Application Area-Wide Applicability Determinations and General Information
Form OP-REQ1
Federal Operating Permit Program

Date:	10/10/2024
Permit No.:	O4674
Regulated Entity No.:	RN100210590

For SOP applications, answer ALL questions unless otherwise directed.

◆ *For GOP applications, answer ONLY these questions unless otherwise directed.*

Form OP-REQ1: Page 11		
III. Title 30 TAC Chapter 115 - Control of Air Pollution from Volatile Organic Compounds (continued)		
L. Degassing of Storage Tanks, Transport Vessels and Marine Vessels (continued)		
◆	3. Degassing of stationary VOC storage vessels with a nominal storage capacity of 1,000,000 gallons or more and a vapor space partial pressure greater than or equal to 0.5 psia of VOC is performed in the application area.	<input type="checkbox"/> YES <input type="checkbox"/> NO <input type="checkbox"/> N/A
◆	4. Degassing of stationary VOC storage vessels with a nominal storage capacity of 250,000 gallons or more, or a nominal storage capacity of 75,000 gallons and storing materials with a true vapor pressure greater than 2.6 psia, and a vapor space partial pressure greater than or equal to 0.5 psia of VOC is performed in the application area.	<input type="checkbox"/> YES <input type="checkbox"/> NO <input type="checkbox"/> N/A
◆	5. Degassing of VOC transport vessels with a nominal storage capacity of 8,000 gallons or more and a vapor space partial pressure greater than or equal to 0.5 psia of VOC is performed in the application area.	<input type="checkbox"/> YES <input type="checkbox"/> NO
◆	6. Degassing of VOC marine vessels with a nominal storage capacity of 10,000 barrels (420,000 gallons) or more and a vapor space partial pressure greater than or equal to 0.5 psia of VOC is performed in the application area.	<input type="checkbox"/> YES <input type="checkbox"/> NO <input type="checkbox"/> N/A
◆	7. Degassing of VOC marine vessels with a nominal storage capacity of 10,000 barrels (420,000 gallons) and a vapor space partial pressure \geq 0.5 psia that have sustained damage as specified in 30 TAC §115.547(5) is performed in the application area.	<input type="checkbox"/> YES <input type="checkbox"/> NO <input type="checkbox"/> N/A
M. Petroleum Dry Cleaning Systems		
	1. The application area contains one or more petroleum dry cleaning facilities that use petroleum based solvents.	<input type="checkbox"/> YES <input type="checkbox"/> NO <input type="checkbox"/> N/A

Texas Commission on Environmental Quality
Application Area-Wide Applicability Determinations and General Information
Form OP-REQ1
Federal Operating Permit Program

Date:	10/10/2024
Permit No.:	O4674
Regulated Entity No.:	RN100210590

For SOP applications, answer ALL questions unless otherwise directed.

◆ *For GOP applications, answer ONLY these questions unless otherwise directed.*

Form OP-REQ1: Page 12	
III. Title 30 TAC Chapter 115 - Control of Air Pollution from Volatile Organic Compounds (continued)	
N. Vent Gas Control (Highly-reactive volatile organic compounds (HRVOC))	
1. The application area includes one or more vent gas streams containing HRVOC.	<input type="checkbox"/> YES <input type="checkbox"/> NO <input type="checkbox"/> N/A
2. The application area includes one or more flares that emit or have the potential to emit HRVOC. <i>If the responses to Questions III.N.1 and III.N.2 are both "NO" or "N/A," go to Section III.O. If the response to Question III.N.1 is "YES," continue with Question III.N.3.</i>	<input type="checkbox"/> YES <input type="checkbox"/> NO <input type="checkbox"/> N/A
3. All vent streams in the application area that are routed to a flare contain less than 5.0% HRVOC by weight at all times.	<input type="checkbox"/> YES <input type="checkbox"/> NO
4. All vent streams in the application area that are not routed to a flare contain less than 100 ppmv HRVOC at all times. <i>If the responses to Questions III.N.3 and III.N.4 are both "NO," go to Section III.O.</i>	<input type="checkbox"/> YES <input type="checkbox"/> NO
5. The application area contains pressure relief valves that are not controlled by a flare.	<input type="checkbox"/> YES <input type="checkbox"/> NO
6. The application area has at least one vent stream which has no potential to emit HRVOC.	<input type="checkbox"/> YES <input type="checkbox"/> NO
7. The application area has vent streams from a source described in 30 TAC §115.727(c)(3)(A) - (H).	<input type="checkbox"/> YES <input type="checkbox"/> NO
O. Cooling Tower Heat Exchange Systems (HRVOC)	
1. The application area includes one or more cooling tower heat exchange systems that emit or have the potential to emit HRVOC.	<input type="checkbox"/> YES <input type="checkbox"/> NO <input type="checkbox"/> N/A

Texas Commission on Environmental Quality
Application Area-Wide Applicability Determinations and General Information
Form OP-REQ1
Federal Operating Permit Program

Date:	10/10/2024
Permit No.:	O4674
Regulated Entity No.:	RN100210590

For SOP applications, answer ALL questions unless otherwise directed.

◆ *For GOP applications, answer ONLY these questions unless otherwise directed.*

Form OP-REQ1: Page 13	
IV. Title 30 TAC Chapter 117 - Control of Air Pollution from Nitrogen Compounds	
A. Applicability	
◆ 1. The application area is located in the Houston/Galveston/Brazoria, Beaumont/Port Arthur, or Dallas/Fort Worth Eight-Hour area. <i>For SOP applications, if the response to Question IV.A.1 is "YES," complete Sections IV.B - IV.F and IV.H.</i> <i>For GOP applications for GOPs 511, 512, 513, or 514, if the response to Question IV.A.1 is "YES," go to Section IV.F.</i> <i>For GOP applications for GOP 517, if the response to Question IV.A.1 is "YES," complete Sections IV.C and IV.F.</i> <i>For GOP applications, if the response to Question IV.A.1 is "NO," go to Section VI.</i>	<input type="checkbox"/> YES <input checked="" type="checkbox"/> NO
2. The application area is located in Bexar, Comal, Ellis, Hays, or McLennan County and includes a cement kiln. <i>If the response to Question IV.A.2 is "YES," go to Question IV.H.1.</i>	<input type="checkbox"/> YES <input checked="" type="checkbox"/> NO
3. The application area includes a utility electric generator in an east or central Texas county. <i>See instructions for a list of counties included.</i> <i>If the response to Question IV.A.3 is "YES," go to Question IV.G.1.</i> <i>If the responses to Questions IV.A.1 - 3 are all "NO," go to Question IV.H.1.</i>	<input type="checkbox"/> YES <input checked="" type="checkbox"/> NO
B. Utility Electric Generation in Ozone Nonattainment Areas	
1. The application area includes units specified in 30 TAC §§117.1000, 117.1200, or 117.1300. <i>If the response to Question IV.B.1 is "NO," go to Question IV.C.1.</i>	<input type="checkbox"/> YES <input type="checkbox"/> NO
2. The application area is complying with a System Cap in 30 TAC §§117.1020 or 117.1220.	<input type="checkbox"/> YES <input type="checkbox"/> NO

Texas Commission on Environmental Quality
Application Area-Wide Applicability Determinations and General Information
Form OP-REQ1
Federal Operating Permit Program

Date:	10/10/2024
Permit No.:	O4674
Regulated Entity No.:	RN100210590

For SOP applications, answer ALL questions unless otherwise directed.

◆ *For GOP applications, answer ONLY these questions unless otherwise directed.*

Form OP-REQ1: Page 14	
IV. Title 30 TAC Chapter 117 - Control of Air Pollution from Nitrogen Compounds (continued)	
C. Commercial, Institutional, and Industrial Sources in Ozone Nonattainment Areas	
◆	<div style="display: flex; justify-content: space-between;"> <div style="width: 80%;"> <p>1. The application area is located at a site subject to 30 TAC Chapter 117, Subchapter B and includes units specified in 30 TAC §§117.100, 117.300, or 117.400.</p> <p><i>For SOP applications, if the response to Question IV.C.1 is "NO," go to Question IV.D.1. For GOP applications for GOP 517, if the response to Question IV.C.1 is "NO," go to Section IV.F.</i></p> </div> <div style="width: 15%;"> <input type="checkbox"/> YES <input type="checkbox"/> NO </div> </div>
◆	<div style="display: flex; justify-content: space-between;"> <div style="width: 80%;"> <p>2. The application area is located at a site that was a major source of NO_x before November 15, 1992.</p> </div> <div style="width: 15%;"> <input type="checkbox"/> YES <input type="checkbox"/> NO <input type="checkbox"/> N/A </div> </div>
◆	<div style="display: flex; justify-content: space-between;"> <div style="width: 80%;"> <p>3. The application area includes an electric generating facility required to comply with the System Cap in 30 TAC §117.320.</p> </div> <div style="width: 15%;"> <input type="checkbox"/> YES <input type="checkbox"/> NO </div> </div>
D. Adipic Acid Manufacturing	
	<div style="display: flex; justify-content: space-between;"> <div style="width: 80%;"> <p>1. The application area is located at, or part of, an adipic acid production unit.</p> </div> <div style="width: 15%;"> <input type="checkbox"/> YES <input type="checkbox"/> NO <input type="checkbox"/> N/A </div> </div>
E. Nitric Acid Manufacturing - Ozone Nonattainment Areas	
	<div style="display: flex; justify-content: space-between;"> <div style="width: 80%;"> <p>1. The application area is located at, or part of, a nitric acid production unit.</p> </div> <div style="width: 15%;"> <input type="checkbox"/> YES <input type="checkbox"/> NO <input type="checkbox"/> N/A </div> </div>
F. Combustion Control at Minor Sources in Ozone Nonattainment Areas - Boilers, Process Heaters, Stationary Engines and Gas Turbines	
◆	<div style="display: flex; justify-content: space-between;"> <div style="width: 80%;"> <p>1. The application area is located at a site that is a minor source of NO_x in the Houston/Galveston/Brazoria or Dallas/Fort Worth Eight-Hour areas (except for Wise County).</p> <p><i>For SOP applications, if the response to Question IV.F.1 is "NO," go to Question IV.G.1. For GOP applications, if the response to Question IV.F.1 is "NO," go to Section VI.</i></p> </div> <div style="width: 15%;"> <input type="checkbox"/> YES <input type="checkbox"/> NO </div> </div>
◆	<div style="display: flex; justify-content: space-between;"> <div style="width: 80%;"> <p>2. The application area is located in the Houston/Galveston/Brazoria area and has units that qualify for an exemption under 30 TAC §117.2003(a).</p> </div> <div style="width: 15%;"> <input type="checkbox"/> YES <input type="checkbox"/> NO </div> </div>
◆	<div style="display: flex; justify-content: space-between;"> <div style="width: 80%;"> <p>3. The application area is located in the Houston/Galveston/Brazoria area and has units that qualify for an exemption under 30 TAC §117.2003(b).</p> </div> <div style="width: 15%;"> <input type="checkbox"/> YES <input type="checkbox"/> NO </div> </div>

Texas Commission on Environmental Quality
Application Area-Wide Applicability Determinations and General Information
Form OP-REQ1
Federal Operating Permit Program

Date:	10/10/2024
Permit No.:	O4674
Regulated Entity No.:	RN100210590

For SOP applications, answer ALL questions unless otherwise directed.

◆ *For GOP applications, answer ONLY these questions unless otherwise directed.*

Form OP-REQ1: Page 15		
IV. Title 30 TAC Chapter 117 - Control of Air Pollution from Nitrogen Compounds (continued)		
F. Combustion Control at Minor Sources in Ozone Nonattainment Areas - Boilers, Process Heaters, Stationary Engines and Gas Turbines (continued)		
◆	4. The application area is located in the Dallas/Fort Worth Eight-Hour area (except for Wise County) and has units that qualify for an exemption under 30 TAC §117.2103.	<input type="checkbox"/> YES <input type="checkbox"/> NO
◆	5. The application area has units subject to the emission specifications under 30 TAC §§117.2010 or 30 TAC §117.2110.	<input type="checkbox"/> YES <input type="checkbox"/> NO
	6. The application area has a unit that has been approved for alternative case specific specifications (ACSS) in 30 TAC §117.2025 or 30 TAC §117.2125. <i>If the response to Question IV.F.6 is "NO," go to Section IV.G.</i>	<input type="checkbox"/> YES <input type="checkbox"/> NO
	7. An ACSS for carbon monoxide (CO) has been approved?	<input type="checkbox"/> YES <input type="checkbox"/> NO
	8. An ACSS for ammonia (NH ₃) has been approved?	<input type="checkbox"/> YES <input type="checkbox"/> NO
	9. Provide the Permit Number(s) and authorization/issuance date(s) of the NSR project(s) that incorporates an ACSS below.	
G. Utility Electric Generation in East and Central Texas		
	1. The application area includes utility electric power boilers and/or stationary gas turbines (including duct burners used in turbine exhaust ducts) that were placed into service before December 31, 1995. <i>If the response to Question IV.G.1 is "NO," go to Question IV.H.1.</i>	<input type="checkbox"/> YES <input type="checkbox"/> NO
	2. The application area is complying with the System Cap in 30 TAC §117.3020.	<input type="checkbox"/> YES <input type="checkbox"/> NO
H. Multi-Region Combustion Control - Water Heaters, Small Boilers, and Process Heaters		
	1. The application area includes a manufacturer, distributor, retailer or installer of natural gas fired water heaters, boilers or process heaters with a maximum rated capacity of 2.0 MMBtu/hr or less. <i>If the response to question IV.H.1 is "NO," go to Section V.</i>	<input type="checkbox"/> YES <input checked="" type="checkbox"/> NO
	2. All water heaters, boilers or process heaters manufactured, distributed, retailed or installed qualify for an exemption under 30 TAC §117.3203.	<input type="checkbox"/> YES <input type="checkbox"/> NO

Texas Commission on Environmental Quality
Application Area-Wide Applicability Determinations and General Information
Form OP-REQ1
Federal Operating Permit Program

Date:	10/10/2024
Permit No.:	O4674
Regulated Entity No.:	RN100210590

For SOP applications, answer ALL questions unless otherwise directed.

◆ *For GOP applications, answer ONLY these questions unless otherwise directed.*

Form OP-REQ1: Page 16	
V. Title 40 Code of Federal Regulations Part 59 (40 CFR Part 59) - National Volatile Organic Compound Emission Standards for Consumer and Commercial Products	
A. Subpart B - National Volatile Organic Compound Emission Standards for Automobile Refinish Coatings	
1. The application area manufactures automobile refinishing coatings or coating components and sells or distributes these coatings or coating components in the United States.	<input type="checkbox"/> YES <input checked="" type="checkbox"/> NO
2. The application area imports automobile refinishing coatings or coating components, manufactured on or after January 11, 1999, and sells or distributes these coatings or coating components in the United States. <i>If the responses to Questions V.A.1 and V.A.2 are both "NO," go to Section V.B.</i>	<input type="checkbox"/> YES <input checked="" type="checkbox"/> NO
3. All automobile refinishing coatings or coating components manufactured or imported by the application area meet one or more of the exemptions specified in 40 CFR § 59.100(c)(1) - (6).	<input type="checkbox"/> YES <input type="checkbox"/> NO
B. Subpart C - National Volatile Organic Compound Emission Standards for Consumer Products	
1. The application area manufactures consumer products for sale or distribution in the United States.	<input type="checkbox"/> YES <input checked="" type="checkbox"/> NO
2. The application area imports consumer products manufactured on or after December 10, 1998 and sells or distributes these consumer products in the United States.	<input type="checkbox"/> YES <input checked="" type="checkbox"/> NO
3. The application area is a distributor of consumer products whose name appears on the label of one or more of the products. <i>If the responses to Questions V.B.1 - V.B.3 are all "NO," go to Section V.C.</i>	<input type="checkbox"/> YES <input checked="" type="checkbox"/> NO
4. All consumer products manufactured, imported, or distributed by the application area meet one or more of the exemptions specified in 40 CFR § 59.201(c)(1) - (7).	<input type="checkbox"/> YES <input type="checkbox"/> NO

Texas Commission on Environmental Quality
Application Area-Wide Applicability Determinations and General Information
Form OP-REQ1
Federal Operating Permit Program

Date:	10/10/2024
Permit No.:	O4674
Regulated Entity No.:	RN100210590

For SOP applications, answer ALL questions unless otherwise directed.

◆ *For GOP applications, answer ONLY these questions unless otherwise directed.*

Form OP-REQ1: Page 17	
V. Title 40 Code of Federal Regulations Part 59 (40 CFR Part 59) - National Volatile Organic Compound Emission Standards for Consumer and Commercial Products (continued)	
C. Subpart D - National Volatile Organic Compound Emission Standards for Architectural Coatings	
1. The application area manufactures or imports architectural coatings for sale or distribution in the United States.	<input type="checkbox"/> YES <input checked="" type="checkbox"/> NO
2. The application area manufactures or imports architectural coatings that are registered under the Federal Insecticide, Fungicide, and Rodenticide Act. <i>If the responses to Questions V.C.1-2 are both "NO," go to Section V.D.</i>	<input type="checkbox"/> YES <input checked="" type="checkbox"/> NO
3. All architectural coatings manufactured or imported by the application area meet one or more of the exemptions specified in 40 CFR §59.400(c)(1)-(5).	<input type="checkbox"/> YES <input type="checkbox"/> NO
D. Subpart E - National Volatile Organic Compound Emission Standards for Aerosol Coatings	
1. The application area manufactures or imports aerosol coating products for sale or distribution in the United States.	<input type="checkbox"/> YES <input checked="" type="checkbox"/> NO
2. The application area is a distributor of aerosol coatings for resale or distribution in the United States.	<input type="checkbox"/> YES <input checked="" type="checkbox"/> NO
E. Subpart F - Control of Evaporative Emissions From New and In-Use Portable Fuel Containers	
1. The application area manufactures or imports portable fuel containers for sale or distribution in the United States. <i>If the response to Question V.E.1 is "NO," go to Section VI.</i>	<input type="checkbox"/> YES <input checked="" type="checkbox"/> NO
2. All portable fuel containers manufactured or imported by the application area meet one or more of the exemptions specified in 40 CFR § 59.605(a) - (c).	<input type="checkbox"/> YES <input type="checkbox"/> NO
VI. Title 40 Code of Federal Regulations Part 60 - New Source Performance Standards	
A. Applicability	
◆ 1. The application area includes a unit(s) that is subject to one or more 40 CFR Part 60 subparts. <i>If the response to Question VI.A.1 is "NO," go to Section VII.</i>	<input checked="" type="checkbox"/> YES <input type="checkbox"/> NO

Texas Commission on Environmental Quality
Application Area-Wide Applicability Determinations and General Information
Form OP-REQ1
Federal Operating Permit Program

Date:	10/10/2024
Permit No.:	O4674
Regulated Entity No.:	RN100210590

For SOP applications, answer ALL questions unless otherwise directed.

◆ *For GOP applications, answer ONLY these questions unless otherwise directed.*

Form OP-REQ1: Page 18		
VI. Title 40 Code of Federal Regulations Part 60 - New Source Performance Standards (continued)		
B. Subpart Y - Standards of Performance for Coal Preparation and Processing Plants		
1.	The application area is located at a coal preparation and processing plant. <i>If the response to Question VI.B.1 is "NO," go to Section VI.C.</i>	<input type="checkbox"/> YES <input checked="" type="checkbox"/> NO
2.	The coal preparation and processing plant has a design capacity greater than 200 tons per day (tpd). <i>If the response to Question VI.B.2 is "NO," go to Section VI.C.</i>	<input type="checkbox"/> YES <input type="checkbox"/> NO
3.	The plant has an option to enforceably limit its operating level to less than 200 tpd and is choosing this option. <i>If the response to Question VI.B.3 is "YES," go to Section VI.C.</i>	<input type="checkbox"/> YES <input type="checkbox"/> NO
4.	The plant contains an open storage pile, as defined in §60.251, as an affected facility. <i>If the response to Question VI.B.4 is "NO," go to Section VI.C.</i>	<input type="checkbox"/> YES <input type="checkbox"/> NO
5.	The open storage pile was constructed, reconstructed or modified after May 27, 2009.	<input type="checkbox"/> YES <input type="checkbox"/> NO
C. Subpart GG - Standards of Performance for Stationary Gas Turbines (GOP applicants only)		
◆ 1.	The application area includes one or more stationary gas turbines that have a heat input at peak load greater than or equal to 10 MMBtu/hr (10.7GJ/hr), based on the lower heating value of the fuel fired. <i>If the response to Question VI.C.1 is "NO" or "N/A," go to Section VI.D.</i>	<input type="checkbox"/> YES <input type="checkbox"/> NO <input type="checkbox"/> N/A
◆ 2.	One or more of the affected facilities were constructed, modified, or reconstructed after October 3, 1977 and prior to February 19, 2005. <i>If the response to Question VI.C.2 is "NO," go to Section VI.D.</i>	<input type="checkbox"/> YES <input type="checkbox"/> NO
◆ 3.	One or more stationary gas turbines in the application area are using a previously approved alternative fuel monitoring schedule as specified in 40 CFR §60.334(h)(4).	<input type="checkbox"/> YES <input type="checkbox"/> NO
◆ 4.	The exemption specified in 40 CFR §60.332(e) is being utilized for one or more stationary gas turbines in the application area.	<input type="checkbox"/> YES <input type="checkbox"/> NO

Texas Commission on Environmental Quality
Application Area-Wide Applicability Determinations and General Information
Form OP-REQ1
Federal Operating Permit Program

Date:	10/10/2024
Permit No.:	O4674
Regulated Entity No.:	RN100210590

For SOP applications, answer ALL questions unless otherwise directed.

◆ *For GOP applications, answer ONLY these questions unless otherwise directed.*

Form OP-REQ1: Page 19	
VI. Title 40 Code of Federal Regulations Part 60 - New Source Performance Standards (continued)	
C. Subpart GG - Standards of Performance for Stationary Gas Turbines (GOP applicants only) (continued)	
◆ 5. One or more stationary gas turbines subject to 40 CFR Part 60, Subpart GG in the application area is injected with water or steam for the control of nitrogen oxides.	<input type="checkbox"/> YES <input type="checkbox"/> NO
D. Subpart XX - Standards of Performance for Bulk Gasoline Terminals	
1. The application area includes bulk gasoline terminal loading racks. <i>If the response to Question VI.D.1 is "NO," go to Section VI.E.</i>	<input type="checkbox"/> YES <input checked="" type="checkbox"/> NO <input type="checkbox"/> N/A
2. One or more of the loading racks were constructed or modified after December 17, 1980, and are not subject to 40 CFR Part 63, Subpart CC.	<input type="checkbox"/> YES <input type="checkbox"/> NO
E. Subpart LLL - Standards of Performance for Onshore Natural Gas Processing: Sulfur Dioxide (SO₂) Emissions	
◆ 1. The application area includes affected facilities identified in 40 CFR §60.640(a) that process natural gas (onshore). <i>For SOP applications, if the response to Question VI.E.1 is "NO," go to Section VI.F. For GOP applications, if the response to Question VI.E.1 is "NO" or "N/A," go to Section VI.H.</i>	<input type="checkbox"/> YES <input checked="" type="checkbox"/> NO
◆ 2. The affected facilities commenced construction or modification after January 20, 1984 and on or before August 23, 2011. <i>For SOP applications, if the response to Question VI.E.2 is "NO," go to Section VI.F. For GOP applications, if the response to Question VI.E.2 is "NO," go to Section VI.H.</i>	<input type="checkbox"/> YES <input type="checkbox"/> NO
◆ 3. The application area includes a gas sweetening unit with a design capacity greater than or equal to 2 long tons per day (LTPD) of hydrogen sulfide but operates at less than 2 LTPD. <i>For SOP applications, if the response to Question VI.E.3 is "NO," go to Section VI.F. For GOP applications, if the response to Question VI.E.3 is "NO," go to Section VI.H.</i>	<input type="checkbox"/> YES <input type="checkbox"/> NO

Texas Commission on Environmental Quality
Application Area-Wide Applicability Determinations and General Information
Form OP-REQ1
Federal Operating Permit Program

Date:	10/10/2024
Permit No.:	O4674
Regulated Entity No.:	RN100210590

For SOP applications, answer ALL questions unless otherwise directed.

◆ *For GOP applications, answer ONLY these questions unless otherwise directed.*

Form OP-REQ1: Page 20	
VI. Title 40 Code of Federal Regulations Part 60 - New Source Performance Standards (<i>continued</i>)	
E. Subpart LLL - Standards of Performance for Onshore Natural Gas Processing: Sulfur Dioxide (SO₂) Emissions (<i>continued</i>)	
◆	<div style="display: flex; justify-content: space-between;"> <div style="width: 80%;"> <p>4. Federally enforceable operating limits have been established in the preconstruction authorization limiting the gas sweetening unit to less than 2 LTPD.</p> <p><i>For SOP applications, if the response to Question VI.E.4. is "NO," go to Section VI.F. For GOP applications, if the response to Question VI.E.4. is "NO," go to Section VI.H.</i></p> </div> <div style="width: 15%; text-align: right;"> <input type="checkbox"/> YES <input type="checkbox"/> NO </div> </div>
◆	<p>5. Please provide the Unit ID(s) for the gas sweetening unit(s) that have established federally enforceable operating limits in the space provided below.</p>
F. Subpart OOO - Standards of Performance for Nonmetallic Mineral Processing Plants	
	<div style="display: flex; justify-content: space-between;"> <div style="width: 80%;"> <p>1. The application area includes affected facilities identified in 40 CFR §60.670(a)(1) that are located at a fixed or portable nonmetallic mineral processing plant.</p> <p><i>If the response to Question VI.F.1 is "NO," go to Section VI.G.</i></p> </div> <div style="width: 15%; text-align: right;"> <input type="checkbox"/> YES <input checked="" type="checkbox"/> NO </div> </div>
	<div style="display: flex; justify-content: space-between;"> <div style="width: 80%;"> <p>2. Affected facilities identified in 40 CFR §60.670(a)(1) and located in the application area are subject to 40 CFR Part 60, Subpart OOO.</p> </div> <div style="width: 15%; text-align: right;"> <input type="checkbox"/> YES <input type="checkbox"/> NO </div> </div>
G. Subpart QQQ - Standards of Performance for VOC Emissions from Petroleum Refinery Wastewater Systems	
	<div style="display: flex; justify-content: space-between;"> <div style="width: 80%;"> <p>1. The application area is located at a petroleum refinery and includes one or more of the affected facilities identified in 40 CFR §60.690(a)(2) - (4) for which construction, modification, or reconstruction was commenced after May 4, 1987.</p> <p><i>If the response to Question VI.G.1 is "NO," go to Section VI.H.</i></p> </div> <div style="width: 15%; text-align: right;"> <input type="checkbox"/> YES <input checked="" type="checkbox"/> NO </div> </div>
	<div style="display: flex; justify-content: space-between;"> <div style="width: 80%;"> <p>2. The application area includes storm water sewer systems.</p> </div> <div style="width: 15%; text-align: right;"> <input type="checkbox"/> YES <input type="checkbox"/> NO </div> </div>

Texas Commission on Environmental Quality
Application Area-Wide Applicability Determinations and General Information
Form OP-REQ1
Federal Operating Permit Program

Date:	10/10/2024
Permit No.:	O4674
Regulated Entity No.:	RN100210590

For SOP applications, answer ALL questions unless otherwise directed.

◆ *For GOP applications, answer ONLY these questions unless otherwise directed.*

Form OP-REQ1: Page 21	
VI. Title 40 Code of Federal Regulations Part 60 - New Source Performance Standards (continued)	
G. Subpart QQQ - Standards of Performance for VOC Emissions from Petroleum Refinery Wastewater Systems (continued)	
3. The application area includes ancillary equipment which is physically separate from the wastewater system and does not come in contact with or store oily wastewater.	<input type="checkbox"/> YES <input type="checkbox"/> NO
4. The application area includes non-contact cooling water systems.	<input type="checkbox"/> YES <input type="checkbox"/> NO
5. The application area includes individual drain systems. <i>If the response to Question VI.G.5 is "NO," go to Section VI.H.</i>	<input type="checkbox"/> YES <input type="checkbox"/> NO
6. The application area includes one or more individual drain systems that meet the exemption specified in 40 CFR §60.692-2(d).	<input type="checkbox"/> YES <input type="checkbox"/> NO
7. The application area includes completely closed drain systems.	<input type="checkbox"/> YES <input type="checkbox"/> NO
H. Subpart AAAA - Standards of Performance for Small Municipal Waste Incineration Units for which Construction Commenced after August 30, 1999 or for which Modification or Reconstruction Commenced on or after June 6, 2004	
◆ 1. The application area includes at least one small municipal waste incineration unit, other than an air curtain incinerator. <i>If the response to Question VI.H.1. is "N/A," go to Section VI.I. If the response to Question VI.H.1 is "NO," go to Question VI.H.4.</i>	<input type="checkbox"/> YES <input checked="" type="checkbox"/> NO <input type="checkbox"/> N/A
◆ 2. The application area includes at least one small municipal waste incineration unit, other than an air curtain incinerator, constructed after August 30, 1999 or modified or reconstructed on or after June 6, 2006.	<input type="checkbox"/> YES <input type="checkbox"/> NO
◆ 3. The application area includes at least one small municipal waste incineration unit, other than an air curtain incinerator, constructed before August 30, 1999 and not modified or reconstructed on or after June 6, 2006.	<input type="checkbox"/> YES <input type="checkbox"/> NO
◆ 4. The application area includes at least one air curtain incinerator. <i>If the response to Question VI.H.4 is "NO," go to Section VI.I.</i>	<input type="checkbox"/> YES <input checked="" type="checkbox"/> NO

Texas Commission on Environmental Quality
Application Area-Wide Applicability Determinations and General Information
Form OP-REQ1
Federal Operating Permit Program

Date:	10/10/2024
Permit No.:	O4674
Regulated Entity No.:	RN100210590

For SOP applications, answer ALL questions unless otherwise directed.

◆ *For GOP applications, answer ONLY these questions unless otherwise directed.*

Form OP-REQ1: Page 22		
VI. Title 40 Code of Federal Regulations Part 60 - New Source Performance Standards (continued)		
H. Subpart AAAA - Standards of Performance for Small Municipal Waste Incineration Units for which Construction Commenced after August 30, 1999 or for which Modification or Reconstruction Commenced on or after June 6, 2004 (continued)		
◆	5. The application area includes at least one air curtain incinerator constructed after August 30, 1999 or modified or reconstructed on or after June 6, 2006. <i>If the response to Question VI.H.5 is "NO," go to Question VI.H.7.</i>	<input type="checkbox"/> YES <input type="checkbox"/> NO
◆	6. All air curtain incinerators constructed after August 30, 1999 or modified or reconstructed on or after June 6, 2006 combust only yard waste.	<input type="checkbox"/> YES <input type="checkbox"/> NO
◆	7. The application area includes at least one air curtain incinerator constructed before August 30, 1999 and not modified or reconstructed on or after June 6, 2006.	<input type="checkbox"/> YES <input type="checkbox"/> NO
◆	8. All air curtain incinerators constructed before August 30, 1999 and not modified or reconstructed on or after June 6, 2006 combust only yard waste.	<input type="checkbox"/> YES <input type="checkbox"/> NO
I. Subpart CCCC - Standards of Performance for Commercial and Industrial Solid Waste Incineration Units for which Construction Commenced after November 30, 1999 or for which Modification or Reconstruction Commenced on or after June 1, 2001		
◆	1. The application area includes at least one commercial or industrial solid waste incineration unit, other than an air curtain incinerator. <i>If the response to Question VI.I.1 is "N/A," go to Section VI.J. If the response to Question VI.I.1 is "NO," go to Question VI.I.4.</i>	<input type="checkbox"/> YES <input checked="" type="checkbox"/> NO <input type="checkbox"/> N/A
◆	2. The application area includes at least one commercial or industrial solid waste incineration unit, other than an air curtain incinerator, constructed after November 30, 1999 or modified or reconstructed on or after June 1, 2001.	<input type="checkbox"/> YES <input type="checkbox"/> NO

Texas Commission on Environmental Quality
Application Area-Wide Applicability Determinations and General Information
Form OP-REQ1
Federal Operating Permit Program

Date:	10/10/2024
Permit No.:	O4674
Regulated Entity No.:	RN100210590

For SOP applications, answer ALL questions unless otherwise directed.

◆ *For GOP applications, answer ONLY these questions unless otherwise directed.*

Form OP-REQ1: Page 23		
VI. Title 40 Code of Federal Regulations Part 60 - New Source Performance Standards (continued)		
I. Subpart CCCC - Standards of Performance for Commercial and Industrial Solid Waste Incineration Units for which Construction Commenced after November 30, 1999 or for which Modification or Reconstruction Commenced on or after June 1, 2001 (continued)		
◆	3. The application area includes at least one commercial or industrial solid waste incineration unit, other than an air curtain incinerator, constructed before November 30, 1999 and not modified or reconstructed on or after June 1, 2001.	<input type="checkbox"/> YES <input type="checkbox"/> NO
◆	4. The application area includes at least one air curtain incinerator. <i>If the response to Question VI.I.4 is "NO," go to Section VI.J.</i>	<input type="checkbox"/> YES <input checked="" type="checkbox"/> NO
◆	5. The application area includes at least one air curtain incinerator, constructed after November 30, 1999 or modified or reconstructed on or after June 1, 2001. <i>If the response to Question VI.I.5 is "NO," go to VI.I.7.</i>	<input type="checkbox"/> YES <input type="checkbox"/> NO
◆	6. All air curtain incinerators constructed after November 30, 1999 or modified or reconstructed on or after June 1, 2001 combust only wood waste, clean lumber, or yard waste or a mixture of these materials.	<input type="checkbox"/> YES <input type="checkbox"/> NO
◆	7. The application area includes at least one air curtain incinerator, constructed before November 30, 1999 and not modified or reconstructed on or after June 1, 2001.	<input type="checkbox"/> YES <input type="checkbox"/> NO
◆	8. All air curtain incinerators constructed before November 30, 1999 and not modified or reconstructed on or after June 1, 2001 combust only wood waste, clean lumber, or yard waste or a mixture of these materials.	<input type="checkbox"/> YES <input type="checkbox"/> NO

Texas Commission on Environmental Quality
Application Area-Wide Applicability Determinations and General Information
Form OP-REQ1
Federal Operating Permit Program

Date:	10/10/2024
Permit No.:	O4674
Regulated Entity No.:	RN100210590

For SOP applications, answer ALL questions unless otherwise directed.

◆ *For GOP applications, answer ONLY these questions unless otherwise directed.*

Form OP-REQ1: Page 24		
VI. Title 40 Code of Federal Regulations Part 60 - New Source Performance Standards (continued)		
J. Subpart EEEE - Standards of Performance for Other Solid Waste Incineration Units for which Construction Commenced after December 9, 2004 or for which Modification or Reconstruction Commenced on or after June 16, 2006		
◆	1. The application area includes at least one very small municipal waste incineration unit or institutional incineration unit, other than an air curtain incinerator. <i>If the response to Question VI.J.1 is "N/A," go to Section VI.K. If the response to Question VI.J.1 is "NO," go to Question VI.J.4.</i>	<input type="checkbox"/> YES <input checked="" type="checkbox"/> NO <input type="checkbox"/> N/A
◆	2. The application area includes at least one very small municipal waste incineration unit, other than an air curtain incinerator, constructed after December 9, 2004 or modified or reconstructed on or after June 16, 2006.	<input type="checkbox"/> YES <input type="checkbox"/> NO
◆	3. The application area includes at least one very small municipal waste incineration unit, other than an air curtain incinerator, constructed before December 9, 2004 and not modified or reconstructed on or after June 16, 2006.	<input type="checkbox"/> YES <input type="checkbox"/> NO
◆	4. The application area includes at least one air curtain incinerator. <i>If the response to Question VI.J.4 is "NO," go to Section VI.K.</i>	<input type="checkbox"/> YES <input checked="" type="checkbox"/> NO
◆	5. The application area includes at least one air curtain incinerator constructed after December 9, 2004 or modified or reconstructed on or after June 16, 2006. <i>If the response to Question VI.J.5 is "NO," go to Question VI.J.7.</i>	<input type="checkbox"/> YES <input type="checkbox"/> NO
◆	6. All air curtain incinerators constructed after December 9, 2004 or modified or reconstructed on or after June 16, 2006 combust only wood waste, clean lumber, or yard waste or a mixture of these materials.	<input type="checkbox"/> YES <input type="checkbox"/> NO
◆	7. The application area includes at least one air curtain incinerator constructed before December 9, 2004 and not modified or reconstructed on or after June 16, 2006.	<input type="checkbox"/> YES <input type="checkbox"/> NO

Texas Commission on Environmental Quality
Application Area-Wide Applicability Determinations and General Information
Form OP-REQ1
Federal Operating Permit Program

Date:	10/10/2024
Permit No.:	O4674
Regulated Entity No.:	RN100210590

For SOP applications, answer ALL questions unless otherwise directed.

◆ *For GOP applications, answer ONLY these questions unless otherwise directed.*

Form OP-REQ1: Page 25	
VI. Title 40 Code of Federal Regulations Part 60 - New Source Performance Standards (NSPS) (continued)	
J. Subpart EEEE - Standards of Performance for Other Solid Waste Incineration Units for which Construction Commenced after December 9, 2004 or for which Modification or Reconstruction Commenced on or after June 16, 2006 (continued)	
◆	8. All air curtain incinerators constructed before December 9, 2004 and not modified or reconstructed on or after June 16, 2006 combust only wood waste, clean lumber, or yard waste or a mixture of these materials.
	<input type="checkbox"/> YES <input type="checkbox"/> NO
◆	9. The air curtain incinerator is located at an institutional facility and is a distinct operating unit of the institutional facility that generated the waste.
	<input type="checkbox"/> YES <input type="checkbox"/> NO
◆	10. The air curtain incinerator burns less than 35 tons per day of wood waste, clean lumber, or yard waste or a mixture of these materials.
	<input type="checkbox"/> YES <input type="checkbox"/> NO
K. Subpart OOOO - Standards of Performance for Crude Oil and Natural Gas Production, Transmission and Distribution	
◆	1. The application area includes one or more of the onshore affected facilities listed in 40 CFR §60.5365(a)-(g) that are subject to 40 CFR Part 60, Subpart OOOO.
	<input type="checkbox"/> YES <input checked="" type="checkbox"/> NO
VII. Title 40 Code of Federal Regulations Part 61 - National Emission Standards for Hazardous Air Pollutants	
A. Applicability	
◆	1. The application area includes a unit(s) that is subject to one or more 40 CFR Part 61 subparts. <i>If the response to Question VII.A.1 is "NO" or "N/A," go to Section VIII.</i>
	<input type="checkbox"/> YES <input checked="" type="checkbox"/> NO <input type="checkbox"/> N/A
B. Subpart F - National Emission Standard for Vinyl Chloride	
	1. The application area is located at a plant which produces ethylene dichloride by reaction of oxygen and hydrogen chloride with ethylene, vinyl chloride by any process, and/or one or more polymers containing any fraction of polymerized vinyl chloride.
	<input type="checkbox"/> YES <input type="checkbox"/> NO
C. Subpart J - National Emission Standard for Benzene Emissions for Equipment Leaks (Fugitive Emission Sources) of Benzene (Complete this section for GOP applications only)	
◆	1. The application area includes equipment in benzene service.
	<input type="checkbox"/> YES <input type="checkbox"/> NO <input type="checkbox"/> N/A

Texas Commission on Environmental Quality
Application Area-Wide Applicability Determinations and General Information
Form OP-REQ1
Federal Operating Permit Program

Date:	10/10/2024
Permit No.:	O4674
Regulated Entity No.:	RN100210590

For SOP applications, answer ALL questions unless otherwise directed.

◆ *For GOP applications, answer ONLY these questions unless otherwise directed.*

Form OP-REQ1: Page 26	
VII. Title 40 Code of Federal Regulations Part 61 - National Emission Standards for Hazardous Air Pollutants (continued)	
D. Subpart L - National Emission Standard for Benzene Emissions from Coke By-Product Recovery Plants	
1. The application area is located at a coke by-product recovery plant and includes one or more of the affected sources identified in 40 CFR §61.130(a) - (b). <i>If the response to Question VII.D.1 is "NO," go to Section VII.E.</i>	<input type="checkbox"/> YES <input type="checkbox"/> NO
2. The application area includes equipment in benzene service as determined by 40 CFR §61.137(b).	<input type="checkbox"/> YES <input type="checkbox"/> NO
3. The application area has elected to comply with the provisions of 40 CFR §61.243-1 and 40 CFR §61.243-2.	<input type="checkbox"/> YES <input type="checkbox"/> NO
E. Subpart M - National Emission Standard for Asbestos	
<i>Applicability</i>	
1. The application area includes sources, operations, or activities specified in 40 CFR §§61.143, 61.144, 61.146, 61.147, 61.148, or 61.155. <i>If the response to Question VII.E.1 is "NO," go to Section VII.F.</i>	<input type="checkbox"/> YES <input type="checkbox"/> NO
<i>Roadway Construction</i>	
2. The application area includes roadways constructed or maintained with asbestos tailings or asbestos-containing waste material.	<input type="checkbox"/> YES <input type="checkbox"/> NO
<i>Manufacturing Commercial Asbestos</i>	
3. The application area includes a manufacturing operation using commercial asbestos. <i>If the response to Question VII.E.3 is "NO," go to Question VII.E.4.</i>	<input type="checkbox"/> YES <input type="checkbox"/> NO
a. Visible emissions are discharged to outside air from the manufacturing operation	<input type="checkbox"/> YES <input type="checkbox"/> NO
b. An alternative emission control and waste treatment method is being used that has received prior U.S. Environmental Protection Agency (EPA) approval.	<input type="checkbox"/> YES <input type="checkbox"/> NO

Texas Commission on Environmental Quality
Application Area-Wide Applicability Determinations and General Information
Form OP-REQ1
Federal Operating Permit Program

Date:	10/10/2024
Permit No.:	O4674
Regulated Entity No.:	RN100210590

For SOP applications, answer ALL questions unless otherwise directed.

◆ *For GOP applications, answer ONLY these questions unless otherwise directed.*

Form OP-REQ1: Page 27	
VII. Title 40 Code of Federal Regulations Part 61 - National Emission Standards for Hazardous Air Pollutants (continued)	
E. Subpart M - National Emission Standard for Asbestos (continued)	
<i>Manufacturing Commercial Asbestos (continued)</i>	
c. Asbestos-containing waste material is processed into non-friable forms.	<input type="checkbox"/> YES <input type="checkbox"/> NO
d. Asbestos-containing waste material is adequately wetted.	<input type="checkbox"/> YES <input type="checkbox"/> NO
e. Alternative filtering equipment is being used that has received EPA approval.	<input type="checkbox"/> YES <input type="checkbox"/> NO
f. A high efficiency particulate air (HEPA) filter is being used that is certified to be at least 99.97% efficient for 0.3 micron particles	<input type="checkbox"/> YES <input type="checkbox"/> NO
g. The EPA has authorized the use of wet collectors designed to operate with a unit contacting energy of at least 9.95 kilopascals.	<input type="checkbox"/> YES <input type="checkbox"/> NO
<i>Asbestos Spray Application</i>	
4. The application area includes operations in which asbestos-containing materials are spray applied. <i>If the response to Question VII.E.4 is "NO," go to Question VII.E.5.</i>	<input type="checkbox"/> YES <input type="checkbox"/> NO
a. Asbestos fibers are encapsulated with a bituminous or resinous binder during spraying and are not friable after drying. <i>If the response to Question VII.E.4.a is "YES," go to Question VII.E.5.</i>	<input type="checkbox"/> YES <input type="checkbox"/> NO
b. Spray-on applications on buildings, structures, pipes, and conduits do not use material containing more than 1% asbestos.	<input type="checkbox"/> YES <input type="checkbox"/> NO
c. An alternative emission control and waste treatment method is being used that has received prior EPA approval.	<input type="checkbox"/> YES <input type="checkbox"/> NO

Texas Commission on Environmental Quality
Application Area-Wide Applicability Determinations and General Information
Form OP-REQ1
Federal Operating Permit Program

Date:	10/10/2024
Permit No.:	O4674
Regulated Entity No.:	RN100210590

For SOP applications, answer ALL questions unless otherwise directed.

◆ *For GOP applications, answer ONLY these questions unless otherwise directed.*

Form OP-REQ1: Page 28	
VII. Title 40 Code of Federal Regulations Part 61 - National Emission Standards for Hazardous Air Pollutants (continued)	
E. Subpart M - National Emission Standard for Asbestos (continued)	
<i>Asbestos Spray Application (continued)</i>	
d. Asbestos-containing waste material is processed into non-friable forms.	<input type="checkbox"/> YES <input type="checkbox"/> NO
e. Asbestos-containing waste material is adequately wetted.	<input type="checkbox"/> YES <input type="checkbox"/> NO
f. Alternative filtering equipment is being used that has received EPA approval.	<input type="checkbox"/> YES <input type="checkbox"/> NO
g. A HEPA filter is being used that is certified to be at least 99.97% efficient for 0.3 micron particles.	<input type="checkbox"/> YES <input type="checkbox"/> NO
h. The EPA has authorized the use of wet collectors designed to operate with a unit contacting energy of at least 9.95 kilopascals.	<input type="checkbox"/> YES <input type="checkbox"/> NO
<i>Fabricating Commercial Asbestos</i>	
5. The application area includes a fabricating operation using commercial asbestos. <i>If the response to Question VII.E.5 is "NO," go to Question VII.E.6.</i>	<input type="checkbox"/> YES <input type="checkbox"/> NO
a. Visible emissions are discharged to outside air from the manufacturing operation.	<input type="checkbox"/> YES <input type="checkbox"/> NO
b. An alternative emission control and waste treatment method is being used that has received prior EPA approval.	<input type="checkbox"/> YES <input type="checkbox"/> NO
c. Asbestos-containing waste material is processed into non-friable forms.	<input type="checkbox"/> YES <input type="checkbox"/> NO
d. Asbestos-containing waste material is adequately wetted.	<input type="checkbox"/> YES <input type="checkbox"/> NO
e. Alternative filtering equipment is being used that has received EPA approval.	<input type="checkbox"/> YES <input type="checkbox"/> NO

Texas Commission on Environmental Quality
Application Area-Wide Applicability Determinations and General Information
Form OP-REQ1
Federal Operating Permit Program

Date:	10/10/2024
Permit No.:	O4674
Regulated Entity No.:	RN100210590

For SOP applications, answer ALL questions unless otherwise directed.

◆ *For GOP applications, answer ONLY these questions unless otherwise directed.*

Form OP-REQ1: Page 29	
VII. Title 40 Code of Federal Regulations Part 61 - National Emission Standards for Hazardous Air Pollutants (continued)	
E. Subpart M - National Emission Standard for Asbestos (continued)	
<i>Fabricating Commercial Asbestos (continued)</i>	
f. A HEPA filter is being used that is certified to be at least 99.97% efficient for 0.3 micron particles.	<input type="checkbox"/> YES <input type="checkbox"/> NO
g. The EPA has authorized the use of wet collectors designed to operate with a unit contacting energy of at least 9.95 kilopascals.	<input type="checkbox"/> YES <input type="checkbox"/> NO
<i>Non-sprayed Asbestos Insulation</i>	
6. The application area includes insulating materials (other than spray applied insulating materials) that are either molded and friable or wet-applied and friable after drying.	<input type="checkbox"/> YES <input type="checkbox"/> NO
<i>Asbestos Conversion</i>	
7. The application area includes operations that convert regulated asbestos-containing material and asbestos-containing waste material into nonasbestos (asbestos-free) material.	<input type="checkbox"/> YES <input type="checkbox"/> NO
F. Subpart P - National Emission Standard for Inorganic Arsenic Emissions from Arsenic Trioxide and Metallic Arsenic Production Facilities	
1. The application area is located at a metallic arsenic production plant or at an arsenic trioxide plant that processes low-grade arsenic bearing materials by a roasting condensation process.	<input type="checkbox"/> YES <input type="checkbox"/> NO
G. Subpart BB - National Emission Standard for Benzene Emissions from Benzene Transfer Operations	
1. The application area is located at a benzene production facility and/or bulk terminal. <i>If the response to Question VII.G.1 is "NO," go to Section VII.H.</i>	<input type="checkbox"/> YES <input type="checkbox"/> NO
2. The application area includes benzene transfer operations at marine vessel loading racks.	<input type="checkbox"/> YES <input type="checkbox"/> NO

Texas Commission on Environmental Quality
Application Area-Wide Applicability Determinations and General Information
Form OP-REQ1
Federal Operating Permit Program

Date:	10/10/2024
Permit No.:	O4674
Regulated Entity No.:	RN100210590

For SOP applications, answer ALL questions unless otherwise directed.

◆ *For GOP applications, answer ONLY these questions unless otherwise directed.*

Form OP-REQ1: Page 30	
VII. Title 40 Code of Federal Regulations Part 61 - National Emission Standards for Hazardous Air Pollutants (continued)	
G. Subpart BB - National Emission Standard for Benzene Emissions from Benzene Transfer Operations (continued)	
3. The application area includes benzene transfer operations at railcar loading racks.	<input type="checkbox"/> YES <input type="checkbox"/> NO
4. The application area includes benzene transfer operations at tank-truck loading racks.	<input type="checkbox"/> YES <input type="checkbox"/> NO
H. Subpart FF - National Emission Standard for Benzene Waste Operations	
Applicability	
1. The application area includes a chemical manufacturing plant, coke by-product recovery plant, or petroleum refinery facility as defined in §61.341.	<input type="checkbox"/> YES <input type="checkbox"/> NO
2. The application area is located at a hazardous waste treatment, storage, and disposal (TSD) facility site as described in 40 CFR §61.340(b). <i>If the responses to Questions VII.H.1 and VII.H.2 are both "NO," go to Section VIII.</i>	<input type="checkbox"/> YES <input type="checkbox"/> NO
3. The application area is located at a site that has no benzene onsite in wastes, products, byproducts, or intermediates. <i>If the response to Question VII.H.3 is "YES," go to Section VIII.</i>	<input type="checkbox"/> YES <input type="checkbox"/> NO
4. The application area is located at a site having a total annual benzene quantity from facility waste less than 1 megagram per year (Mg/yr). <i>If the response to Question VII.H.4 is "YES," go to Section VIII</i>	<input type="checkbox"/> YES <input type="checkbox"/> NO
5. The application area is located at a site having a total annual benzene quantity from facility waste greater than or equal to 1 Mg/yr but less than 10 Mg/yr. <i>If the response to Question VII.H.5 is "YES," go to Section VIII.</i>	<input type="checkbox"/> YES <input type="checkbox"/> NO

Texas Commission on Environmental Quality
Application Area-Wide Applicability Determinations and General Information
Form OP-REQ1
Federal Operating Permit Program

Date:	10/10/2024
Permit No.:	O4674
Regulated Entity No.:	RN100210590

For SOP applications, answer ALL questions unless otherwise directed.

◆ *For GOP applications, answer ONLY these questions unless otherwise directed.*

Form OP-REQ1: Page 31	
VII. Title 40 Code of Federal Regulations Part 61 - National Emission Standards for Hazardous Air Pollutants (continued)	
H. Subpart FF - National Emission Standard for Benzene Waste Operations (continued)	
Applicability (continued)	
6. The flow-weighted annual average benzene concentration of each waste stream at the site is based on documentation.	<input type="checkbox"/> YES <input type="checkbox"/> NO
7. The application area has waste streams with flow-weighted annual average water content of 10% or greater.	<input type="checkbox"/> YES <input type="checkbox"/> NO
Waste Stream Exemptions	
8. The application area has waste streams that meet the exemption specified in 40 CFR §61.342(c)(2) (the flow-weighted annual average benzene concentration is less than 10 ppmw).	<input type="checkbox"/> YES <input type="checkbox"/> NO
9. The application area has waste streams that meet the exemption specified in 40 CFR §61.342(c)(3) because process wastewater has a flow rate less than 0.02 liters per minute or an annual wastewater quantity less than 10 Mg/yr.	<input type="checkbox"/> YES <input type="checkbox"/> NO
10. The application area has waste streams that meet the exemption specified in 40 CFR §61.342(c)(3) because the total annual benzene quantity is less than or equal to 2 Mg/yr.	<input type="checkbox"/> YES <input type="checkbox"/> NO
11. The application area transfers waste off-site for treatment by another facility.	<input type="checkbox"/> YES <input type="checkbox"/> NO
12. The application area is complying with 40 CFR §61.342(d).	<input type="checkbox"/> YES <input type="checkbox"/> NO
13. The application area is complying with 40 CFR §61.342(e). <i>If the response to Question VII.H.13 is "NO," go to Question VII.H.15.</i>	<input type="checkbox"/> YES <input type="checkbox"/> NO
14. The application area has facility waste with a flow weighted annual average water content of less than 10%.	<input type="checkbox"/> YES <input type="checkbox"/> NO

Texas Commission on Environmental Quality
Application Area-Wide Applicability Determinations and General Information
Form OP-REQ1
Federal Operating Permit Program

Date:	10/10/2024
Permit No.:	O4674
Regulated Entity No.:	RN100210590

For SOP applications, answer ALL questions unless otherwise directed.

◆ *For GOP applications, answer ONLY these questions unless otherwise directed.*

Form OP-REQ1: Page 32	
VII. Title 40 Code of Federal Regulations Part 61 - National Emission Standards for Hazardous Air Pollutants (continued)	
H. Subpart FF - National Emission Standard for Benzene Waste Operations (continued)	
Container Requirements	
15. The application area has containers, as defined in 40 CFR §61.341, that receive non-exempt benzene waste. <i>If the response to Question VII.H.15 is "NO," go to Question VII.H.18.</i>	<input type="checkbox"/> YES <input type="checkbox"/> NO
16. The application area is an alternate means of compliance to meet the 40 CFR §61.345 requirements for containers. <i>If the response to Question VII.H.16 is "YES," go to Question VII.H.18.</i>	<input type="checkbox"/> YES <input type="checkbox"/> NO
17. Covers and closed-vent systems used for containers operate such that the container is maintained at a pressure less than atmospheric pressure.	<input type="checkbox"/> YES <input type="checkbox"/> NO
Individual Drain Systems	
18. The application area has individual drain systems, as defined in 40 CFR §61.341, that receive or manage non-exempt benzene waste. <i>If the response to Question VII.H.18 is "NO," go to Question VII.H.25.</i>	<input type="checkbox"/> YES <input type="checkbox"/> NO
19. The application area is using an alternate means of compliance to meet the 40 CFR §61.346 requirements for individual drain systems. <i>If the response to Question VII.H.19 is "YES," go to Question VII.H.25.</i>	<input type="checkbox"/> YES <input type="checkbox"/> NO
20. The application area has individual drain systems complying with 40 CFR §61.346(a). <i>If the response to Question VII.H.20 is "NO," go to Question VII.H.22.</i>	<input type="checkbox"/> YES <input type="checkbox"/> NO
21. Covers and closed-vent systems used for individual drain systems operate such that the individual drain system is maintained at a pressure less than atmospheric pressure.	<input type="checkbox"/> YES <input type="checkbox"/> NO

Texas Commission on Environmental Quality
Application Area-Wide Applicability Determinations and General Information
Form OP-REQ1
Federal Operating Permit Program

Date:	10/10/2024
Permit No.:	O4674
Regulated Entity No.:	RN100210590

For SOP applications, answer ALL questions unless otherwise directed.

◆ *For GOP applications, answer ONLY these questions unless otherwise directed.*

Form OP-REQ1: Page 33	
VII. Title 40 Code of Federal Regulations Part 61 - National Emission Standards for Hazardous Air Pollutants (continued)	
H. Subpart FF - National Emission Standard for Benzene Waste Operations (continued)	
Individual Drain Systems (continued)	
22. The application area has individual drain systems complying with 40 CFR §61.346(b). <i>If the response to Question VII.H.22 is "NO," go to Question VII.H.25.</i>	<input type="checkbox"/> YES <input type="checkbox"/> NO
23. Junction boxes in the individual drain systems are equipped with a system to prevent the flow of organic vapors from the junction box vent pipe to the atmosphere during normal operation.	<input type="checkbox"/> YES <input type="checkbox"/> NO
24. Junction box vent pipes in the individual drain systems are connected to a closed-vent system and control device.	<input type="checkbox"/> YES <input type="checkbox"/> NO
Remediation Activities	
25. Remediation activities take place at the application area subject to 40 CFR Part 61, Subpart FF.	<input type="checkbox"/> YES <input type="checkbox"/> NO
VIII. Title 40 Code of Federal Regulations Part 63 - National Emission Standards for Hazardous Air Pollutants for Source Categories	
A. Applicability	
◆ 1. The application area includes a unit(s) that is subject to one or more 40 CFR Part 63 subparts other than subparts made applicable by reference under subparts in 40 CFR Part 60, 61 or 63. <i>See instructions for 40 CFR Part 63 subparts made applicable only by reference.</i>	<input checked="" type="checkbox"/> YES <input type="checkbox"/> NO
B. Subpart F - National Emission Standards for Organic Hazardous Air Pollutants from the Synthetic Organic Chemical Manufacturing Industry	
1. The application area is located at a plant site that is a major source as defined in the Federal Clean Air Act §112(a). <i>If the response to Question VIII.B.1 is "NO," go to Section VIII.D.</i>	<input type="checkbox"/> YES <input checked="" type="checkbox"/> NO

Texas Commission on Environmental Quality
Application Area-Wide Applicability Determinations and General Information
Form OP-REQ1
Federal Operating Permit Program

Date:	10/10/2024
Permit No.:	O4674
Regulated Entity No.:	RN100210590

For SOP applications, answer ALL questions unless otherwise directed.

◆ *For GOP applications, answer ONLY these questions unless otherwise directed.*

Form OP-REQ1: Page 34	
VIII. Title 40 Code of Federal Regulations Part 63 - National Emission Standards for Hazardous Air Pollutants for Source Categories (continued)	
B. Subpart F - National Emission Standards for Organic Hazardous Air Pollutants from the Synthetic Organic Chemical Manufacturing Industry (continued)	
2. The application area is located at a site that includes at least one chemical manufacturing process unit, as defined in 40 CFR §63.101, that manufactures as a primary product one or more of the chemicals listed in 40 CFR §63.100(b)(1)(i) or (b)(1)(ii). <i>If the response to Question VIII.B.2 is "NO," go to Section VIII.D.</i>	<input type="checkbox"/> YES <input checked="" type="checkbox"/> NO
3. The application area is located at a site that includes at least one chemical manufacturing process unit, as defined in 40 CFR §63.101, that manufactures as a primary product one or more of the chemicals listed in 40 CFR §63.100(b)(1)(i) or (b)(1)(ii) and uses as a reactant or manufactures as a product, or co-product, one or more of the organic hazardous air pollutants listed in table 2 of 40 CFR Part 63, Subpart F.	<input type="checkbox"/> YES <input type="checkbox"/> NO
4. The application area includes a chemical manufacturing process unit, as defined in 40 CFR §63.101, that manufactures as a primary product one or more of the chemicals listed in 40 CFR §63.100(b)(1)(i) or (b)(1)(ii) and uses as a reactant or manufactures as a product, or co-product, one or more of the organic hazardous air pollutants listed in table 2 of 40 CFR Part 63, Subpart F.	<input type="checkbox"/> YES <input type="checkbox"/> NO
5. The application area includes a chemical manufacturing process unit, as defined in 40 CFR §63.101, that manufactures as a primary product one or more of the chemicals listed in 40 CFR §63.100(b)(1)(i) or (b)(1)(ii) and does <u>not</u> use as a reactant or manufacture as a product, or co-product, one or more of the organic hazardous air pollutants listed in table 2 of 40 CFR Part 63, Subpart F. <i>If the response to Questions VIII.B.3, B.4 and B.5 are all "NO," go to Section VIII.D.</i>	<input type="checkbox"/> YES <input type="checkbox"/> NO

Texas Commission on Environmental Quality
Application Area-Wide Applicability Determinations and General Information
Form OP-REQ1
Federal Operating Permit Program

Date:	10/10/2024
Permit No.:	O4674
Regulated Entity No.:	RN100210590

For SOP applications, answer ALL questions unless otherwise directed.

◆ *For GOP applications, answer ONLY these questions unless otherwise directed.*

Form OP-REQ1: Page 35		
VIII. Title 40 Code of Federal Regulations Part 63 - National Emission Standards for Hazardous Air Pollutants for Source Categories (continued)		
C. Subpart G - National Emission Standards for Organic Hazardous Air Pollutants from the Synthetic Organic Chemical Manufacturing Industry for Process Vents, Storage Vessels, Transfer Operations, and Wastewater		
Applicability		
1.	The application area is located at a site that is subject to 40 CFR 63, Subpart F and the application area includes process vents, storage vessels, transfer racks, or waste streams associated with a chemical manufacturing process subject to 40 CFR 63, Subpart F. <i>If the response to Question VIII.C.1 is "NO," go to Section VIII.D.</i>	<input type="checkbox"/> YES <input type="checkbox"/> NO
2.	The application area includes fixed roofs, covers, and/or enclosures that are required to comply with 40 CFR §63.148.	<input type="checkbox"/> YES <input type="checkbox"/> NO
3.	The application area includes vapor collection systems or closed-vent systems that are required to comply with 40 CFR §63.148. <i>If the response to Question VIII.C.3 is "NO," go to Question VIII.C.8.</i>	<input type="checkbox"/> YES <input type="checkbox"/> NO
4.	The application area includes vapor collection systems or closed-vent systems that are constructed of hard-piping.	<input type="checkbox"/> YES <input type="checkbox"/> NO
5.	The application area includes vapor collection systems or closed-vent systems that contain bypass lines that could divert a vent stream away from a control device and to the atmosphere. <i>If the response to Question VIII.C.5 is "NO," go to Question VIII.C.8.</i>	<input type="checkbox"/> YES <input type="checkbox"/> NO
Vapor Collection and Closed Vent Systems		
6.	Flow indicators are installed, calibrated, maintained, and operated at the entrances to bypass lines in the application area.	<input type="checkbox"/> YES <input type="checkbox"/> NO
7.	Bypass lines in the application area are secured in the closed position with a car-seal or a lock-and-key type configuration.	<input type="checkbox"/> YES <input type="checkbox"/> NO

Texas Commission on Environmental Quality
Application Area-Wide Applicability Determinations and General Information
Form OP-REQ1
Federal Operating Permit Program

Date:	10/10/2024
Permit No.:	O4674
Regulated Entity No.:	RN100210590

For SOP applications, answer ALL questions unless otherwise directed.

◆ *For GOP applications, answer ONLY these questions unless otherwise directed.*

Form OP-REQ1: Page 36	
VIII. Title 40 Code of Federal Regulations Part 63 - National Emission Standards for Hazardous Air Pollutants for Source Categories (continued)	
C. Subpart G - National Emission Standards for Organic Hazardous Air Pollutants from the Synthetic Organic Chemical Manufacturing Industry for Process Vents, Storage Vessels, Transfer Operations, and Wastewater (continued)	
Reloading or Cleaning of Railcars, Tank Trucks, or Barges	
8. The application area includes reloading and/or cleaning of railcars, tank trucks, or barges that deliver HAPs to a storage tank. <i>If the response to Question VIII.C.8 is "NO," go to Question VIII.C.11.</i>	<input type="checkbox"/> YES <input type="checkbox"/> NO
9. The application area includes operations that are complying with §63.119(g)(6) through the use of a closed-vent system with a control device used to reduce inlet emissions of HAPs by at least 95 percent by weight or greater.	<input type="checkbox"/> YES <input type="checkbox"/> NO
10. The application area includes operations that are complying with §63.119(g)(6) through the use of a vapor balancing system.	<input type="checkbox"/> YES <input type="checkbox"/> NO
Transfer Racks	
11. The application area includes Group 1 transfer racks that load organic HAPs.	<input type="checkbox"/> YES <input type="checkbox"/> NO
Process Wastewater Streams	
12. The application area includes process wastewater streams. <i>If the response to Question VIII.C.12 is "NO," go to Question VIII.C.34.</i>	<input type="checkbox"/> YES <input type="checkbox"/> NO
13. The application area includes process wastewater streams that are also subject to the provisions of 40 CFR Part 61, Subpart FF. <i>If the response to Question VIII.C.13 is "NO," go to Question VIII.C.15.</i>	<input type="checkbox"/> YES <input type="checkbox"/> NO
14. The application area includes process wastewater streams that are complying with 40 CFR §§63.110(e)(1)(i) and (e)(1)(ii).	<input type="checkbox"/> YES <input type="checkbox"/> NO
15. The application area includes process wastewater streams that are also subject to the provisions of 40 CFR Part 61, Subpart F. <i>If the response to Question VIII.C.15 is "NO," go to Question VIII.C.17.</i>	<input type="checkbox"/> YES <input type="checkbox"/> NO

Texas Commission on Environmental Quality
Application Area-Wide Applicability Determinations and General Information
Form OP-REQ1
Federal Operating Permit Program

Date:	10/10/2024
Permit No.:	O4674
Regulated Entity No.:	RN100210590

For SOP applications, answer ALL questions unless otherwise directed.

◆ *For GOP applications, answer ONLY these questions unless otherwise directed.*

Form OP-REQ1: Page 37	
VIII. Title 40 Code of Federal Regulations Part 63 - National Emission Standards for Hazardous Air Pollutants for Source Categories (continued)	
C. Subpart G - National Emission Standards for Organic Hazardous Air Pollutants from the Synthetic Organic Chemical Manufacturing Industry for Process Vents, Storage Vessels, Transfer Operations, and Wastewater (continued)	
Process Wastewater Streams (continued)	
16. The application area includes process wastewater streams utilizing the compliance option specified in 40 CFR §63.110(f)(4)(ii).	<input type="checkbox"/> YES <input type="checkbox"/> NO
17. The application area includes process wastewater streams that are also subject to the provisions of 40 CFR Parts 260 through 272. <i>If the response to Question VIII.C.17 is "NO," go to Question VIII.C.20.</i>	<input type="checkbox"/> YES <input type="checkbox"/> NO
18. The application area includes process wastewater streams complying with 40 CFR §63.110(e)(2)(i).	<input type="checkbox"/> YES <input type="checkbox"/> NO
19. The application are includes process wastewater streams complying with 40 CFR §63.110(e)(2)(ii).	<input type="checkbox"/> YES <input type="checkbox"/> NO
20. The application area includes process wastewater streams, located at existing sources, that are designated as Group 1; are required to be treated as Group 1 under 40 CFR §63.110; or are determined to be Group 1 for Table 9 compounds.	<input type="checkbox"/> YES <input type="checkbox"/> NO
21. The application area includes process wastewater streams, located at existing sources that are Group 2.	<input type="checkbox"/> YES <input type="checkbox"/> NO
22. The application area includes process wastewater streams, located at new sources, that are designated as Group 1; required to be treated as Group 1 under 40 CFR §63.110; or are determined to be Group 1 for Table 8 or Table 9 compounds.	<input type="checkbox"/> YES <input type="checkbox"/> NO
23. The application area includes process wastewater streams, located at new sources that are Group 2 for both Table 8 and Table 9 compounds.	<input type="checkbox"/> YES <input type="checkbox"/> NO

Texas Commission on Environmental Quality
Application Area-Wide Applicability Determinations and General Information
Form OP-REQ1
Federal Operating Permit Program

Date:	10/10/2024
Permit No.:	O4674
Regulated Entity No.:	RN100210590

For SOP applications, answer ALL questions unless otherwise directed.

◆ *For GOP applications, answer ONLY these questions unless otherwise directed.*

Form OP-REQ1: Page 38	
VIII. Title 40 Code of Federal Regulations Part 63 - National Emission Standards for Hazardous Air Pollutants for Source Categories (continued)	
C. Subpart G - National Emission Standards for Organic Hazardous Air Pollutants from the Synthetic Organic Chemical Manufacturing Industry for Process Vents, Storage Vessels, Transfer Operations, and Wastewater (continued)	
Process Wastewater Streams (continued)	
24. All Group 1 wastewater streams at the site are demonstrated to have a total source mass flow rate of less than 1 MG/yr. <i>If the response to Question VIII.C.24 is "YES," go to Question VIII.C.34.</i>	<input type="checkbox"/> YES <input type="checkbox"/> NO
25. The site has untreated and/or partially treated Group 1 wastewater streams demonstrated to have a total source mass flow rate of less than 1 MG/yr. <i>If the response to Question VIII.C.25 is "NO," go to Question VIII.C.27.</i>	<input type="checkbox"/> YES <input type="checkbox"/> NO
26. The application area includes waste management units that receive or manage a partially treated Group 1 wastewater stream prior to or during treatment.	<input type="checkbox"/> YES <input type="checkbox"/> NO
27. Group 1 wastewater streams or residual removed from Group 1 wastewater streams are transferred to an on-site treatment operation that is not owned or operated by the owner or operator of the source generating the waste stream or residual.	<input type="checkbox"/> YES <input type="checkbox"/> NO
28. Group 1 wastewater streams or residual removed from Group 1 wastewater streams are transferred to an off-site treatment operation. <i>If the responses to Questions VIII.C.27 - VIII.C.28 are both "NO," go to Question VIII.C.30.</i>	<input type="checkbox"/> YES <input type="checkbox"/> NO
29. The application area includes waste management units that receive or manage a Group 1 wastewater stream or a residual removed from a Group 1 wastewater stream prior to shipment or transport.	<input type="checkbox"/> YES <input type="checkbox"/> NO
30. The application area includes containers that receive, manage, or treat a Group 1 wastewater stream or a residual removed from a Group 1 wastewater stream.	<input type="checkbox"/> YES <input type="checkbox"/> NO

Texas Commission on Environmental Quality
Application Area-Wide Applicability Determinations and General Information
Form OP-REQ1
Federal Operating Permit Program

Date:	10/10/2024
Permit No.:	O4674
Regulated Entity No.:	RN100210590

For SOP applications, answer ALL questions unless otherwise directed.

◆ *For GOP applications, answer ONLY these questions unless otherwise directed.*

Form OP-REQ1: Page 39	
VIII. Title 40 Code of Federal Regulations Part 63 - National Emission Standards for Hazardous Air Pollutants for Source Categories (continued)	
C. Subpart G - National Emission Standards for Organic Hazardous Air Pollutants from the Synthetic Organic Chemical Manufacturing Industry for Process Vents, Storage Vessels, Transfer Operations, and Wastewater (continued)	
Drains	
31. The application area includes individual drain systems that receive or manage a Group 1 wastewater stream, or a residual removed from a Group 1 wastewater stream. <i>If the response to Question VIII.C.31 is "NO," go to Question VIII.C.34.</i>	<input type="checkbox"/> YES <input type="checkbox"/> NO
32. The application area includes individual drain systems that are complying with 40 CFR §63.136 through the use of cover and, if vented, closed vent systems and control devices.	<input type="checkbox"/> YES <input type="checkbox"/> NO
33. The application area includes individual drain systems that are complying with 40 CFR §63.136 through the use of water seals or tightly fitting caps or plugs.	<input type="checkbox"/> YES <input type="checkbox"/> NO
34. The application area includes drains, drain hubs, manholes, lift stations, trenches, or pipes that are part of a chemical manufacturing process unit that meets the criteria of 40 CFR §63.100(b). <i>If the response to Question VIII.C.34 is "NO," go to Question VIII.C.39.</i>	<input type="checkbox"/> YES <input type="checkbox"/> NO
35. The application area includes drains, drain hubs, manholes, lift stations, trenches, or pipes (that are part of a chemical manufacturing process unit) that meet the criteria listed in 40 CFR §63.149(d). <i>If the response to Question VIII.C.35 is "NO," go to Question VIII.C.39.</i>	<input type="checkbox"/> YES <input type="checkbox"/> NO
36. The application area includes drains, drain hubs, manholes, lift stations, trenches, or pipes that convey water with a total annual average concentration greater than or equal to 10,000 parts per million by weight of compounds listed in 40 CFR Part 63 Subpart G, Table 9, at any flow rate.	<input type="checkbox"/> YES <input type="checkbox"/> NO

Texas Commission on Environmental Quality
Application Area-Wide Applicability Determinations and General Information
Form OP-REQ1
Federal Operating Permit Program

Date:	10/10/2024
Permit No.:	O4674
Regulated Entity No.:	RN100210590

For SOP applications, answer ALL questions unless otherwise directed.

◆ *For GOP applications, answer ONLY these questions unless otherwise directed.*

Form OP-REQ1: Page 40	
VIII. Title 40 Code of Federal Regulations Part 63 - National Emission Standards for Hazardous Air Pollutants for Source Categories (continued)	
C. Subpart G-National Emission Standards for Organic Hazardous Air Pollutants from the Synthetic Organic Chemical Manufacturing Industry for Process Vents, Storage Vessels, Transfer Operation, and Wastewater (continued)	
Drains (continued)	
37. The application area includes drains, drain hubs, manholes, lift stations, trenches or pipes that convey water with a total annual average concentration greater than or equal to 1,000 parts per million by weight of compounds listed in 40 CFR Part 63 Subpart G, Table 9, at an annual average flow rate greater than or equal to 10 liters per minute.	<input type="checkbox"/> YES <input type="checkbox"/> NO
38. The application area includes drains, drain hubs, manholes, lift stations, trenches or pipes that are part of a chemical manufacturing process unit that is subject to the new source requirements of 40 CFR §63.100(l)(1) or (l)(2); and the equipment conveys water with a total annual average concentration greater than or equal to 10 parts per million by weight of compounds listed in 40 CFR Part 63 Subpart G, Table 8, at an average annual flow rate greater than or equal to 0.02 liter per minute.	<input type="checkbox"/> YES <input type="checkbox"/> NO
Gas Streams	
39. The application area includes gas streams meeting the characteristics of 40 CFR §63.107(b) - (h) or the criteria of 40 CFR §63.113(i) and are transferred to a control device not owned or operated by the applicant.	<input type="checkbox"/> YES <input type="checkbox"/> NO
40. The applicant is unable to comply with 40 CFR §§63.113 - 63.118 for one or more reasons described in 40 CFR §63.100(q)(1), (3), or (5).	<input type="checkbox"/> YES <input type="checkbox"/> NO
D. Subpart N - National Emission Standards for Chromium Emissions from Hard and Decorative Chromium Electroplating and Chromium Anodizing Tanks	
1. The application area includes chromium electroplating or chromium anodizing tanks located at hard chromium electroplating, decorative chromium electroplating, and/or chromium anodizing operations.	<input type="checkbox"/> YES <input checked="" type="checkbox"/> NO

Texas Commission on Environmental Quality
Application Area-Wide Applicability Determinations and General Information
Form OP-REQ1
Federal Operating Permit Program

Date:	10/10/2024
Permit No.:	O4674
Regulated Entity No.:	RN100210590

For SOP applications, answer ALL questions unless otherwise directed.

◆ *For GOP applications, answer ONLY these questions unless otherwise directed.*

Form OP-REQ1: Page 41	
VIII. Title 40 Code of Federal Regulations Part 63 - National Emission Standards for Hazardous Air Pollutants for Source Categories (continued)	
E. Subpart O - Ethylene Oxide Emissions Standards for Sterilization Facilities	
1. The application area includes sterilization facilities where ethylene oxide is used in the sterilization or fumigation of materials. <i>If the response to Question VIII.E.1 is "NO," go to Section VIII.F.</i>	<input type="checkbox"/> YES <input checked="" type="checkbox"/> NO
2. Sterilization facilities located in the application area are subject to 40 CFR Part 63, Subpart O. <i>If the response to Question VIII.E.2 is "NO," go to Section VIII.F.</i>	<input type="checkbox"/> YES <input type="checkbox"/> NO
3. The sterilization source has used less than 1 ton (907 kg) of ethylene oxide within all consecutive 12-month periods after December 6, 1996.	<input type="checkbox"/> YES <input type="checkbox"/> NO
4. The sterilization source has used less than 10 tons (9070 kg) of ethylene oxide within all consecutive 12-month periods after December 6, 1996.	<input type="checkbox"/> YES <input type="checkbox"/> NO
F. Subpart Q - National Emission Standards for Industrial Process Cooling Towers	
1. The application area includes industrial process cooling towers. <i>If the response to Question VIII.F.1 is "NO," go to Section VIII.G.</i>	<input type="checkbox"/> YES <input checked="" type="checkbox"/> NO
2. Chromium-based water treatment chemicals have been used on or after September 8, 1994.	<input type="checkbox"/> YES <input type="checkbox"/> NO
G. Subpart R - National Emission Standards for Gasoline Distribution Facilities (Bulk Gasoline Terminals and Pipeline Breakout Stations)	
1. The application area includes a bulk gasoline terminal.	<input type="checkbox"/> YES <input checked="" type="checkbox"/> NO
2. The application area includes a pipeline breakout station. <i>If the responses to Questions VIII.G.1 and VIII.G.2 are both "NO," go to Section VIII.H.</i>	<input type="checkbox"/> YES <input checked="" type="checkbox"/> NO
3. The bulk gasoline terminal or pipeline breakout station is located within a contiguous area and under common control with another bulk gasoline terminal or a pipeline breakout station. <i>If the response to Question VIII.G.3 is "YES," go to Question VIII.G.10.</i>	<input type="checkbox"/> YES <input type="checkbox"/> NO

Texas Commission on Environmental Quality
Application Area-Wide Applicability Determinations and General Information
Form OP-REQ1
Federal Operating Permit Program

Date:	10/10/2024
Permit No.:	O4674
Regulated Entity No.:	RN100210590

For SOP applications, answer ALL questions unless otherwise directed.

◆ *For GOP applications, answer ONLY these questions unless otherwise directed.*

Form OP-REQ1: Page 42	
VIII. Title 40 Code of Federal Regulations Part 63 - National Emission Standards for Hazardous Air Pollutants for Source Categories (continued)	
G. Subpart R - National Emission Standards for Gasoline Distribution Facilities (Bulk Gasoline Terminals and Pipeline Breakout Stations) (continued)	
4. The bulk gasoline terminal or pipeline breakout station is located within a contiguous area and under common control with sources, other than bulk gasoline terminals or pipeline breakout stations that emit or have the potential to emit HAPs. <i>If the response to Question VIII.G.4 is "YES," go to Question VIII.G.10.</i>	<input type="checkbox"/> YES <input type="checkbox"/> NO
5. An emissions screening factor was calculated for the bulk gasoline terminal or pipeline breakout station. <i>If the response to Question VIII.G.5 is "NO," go to Question VIII.G.10.</i>	<input type="checkbox"/> YES <input type="checkbox"/> NO
6. The value 0.04(OE) is less than 5% of the value of the bulk gasoline terminal emissions screening factor (ET) or the pipeline breakout station emissions screening factor (Ep). <i>If the response to Question VIII.G.6 is "NO," go to Question VIII.G.10.</i>	<input type="checkbox"/> YES <input type="checkbox"/> NO
7. Emissions screening factor less than 0.5 (ET or EP < 0.5). <i>If the response to Question VIII.G.7 is "YES," go to Section VIII.H.</i>	<input type="checkbox"/> YES <input type="checkbox"/> NO
8. Emissions screening factor greater than or equal to 0.5, but less than 1.0 (0.5 ≤ ET or EP < 1.0). <i>If the response to Question VIII.G.8 is "YES," go to Section VIII.H.</i>	<input type="checkbox"/> YES <input type="checkbox"/> NO
9. Emissions screening factor greater than or equal to 1.0 (ET or EP ≥ 1.0). <i>If the response to Question VIII.G.9 is "YES," go to Question VIII.G.11.</i>	<input type="checkbox"/> YES <input type="checkbox"/> NO
10. The site at which the application area is located is a major source of HAP. <i>If the response to Question VIII.G.10 is "NO," go to Section VIII.H.</i>	<input type="checkbox"/> YES <input type="checkbox"/> NO
11. The application area is using an alternative leak monitoring program as described in 40 CFR §63.424(f).	<input type="checkbox"/> YES <input type="checkbox"/> NO

Texas Commission on Environmental Quality
Application Area-Wide Applicability Determinations and General Information
Form OP-REQ1
Federal Operating Permit Program

Date:	10/10/2024
Permit No.:	O4674
Regulated Entity No.:	RN100210590

For SOP applications, answer ALL questions unless otherwise directed.

◆ *For GOP applications, answer ONLY these questions unless otherwise directed.*

Form OP-REQ1: Page 43	
VIII. Title 40 Code of Federal Regulations Part 63 - National Emission Standards for Hazardous Air Pollutants for Source Categories (continued)	
H. Subpart S - National Emission Standards for Hazardous Air Pollutants from the Pulp and Paper Industry	
1. The application area includes processes that produce pulp, paper, or paperboard and are located at a plant site that is a major source of HAPs as defined in 40 CFR §63.2. <i>If the response to Question VIII.H.1 is "NO," go to Section VIII.I.</i>	<input type="checkbox"/> YES <input checked="" type="checkbox"/> NO
2. The application area uses processes and materials specified in 40 CFR §63.440(a)(1) - (3). <i>If the response to Question VIII.H.2 is "NO," go to Section VIII.I.</i>	<input type="checkbox"/> YES <input type="checkbox"/> NO
3. The application area includes one or more sources subject to 40 CFR Part 63, Subpart S that are existing sources. <i>If the response to Question VIII.H.3 is "NO," go to Section VIII.I.</i>	<input type="checkbox"/> YES <input type="checkbox"/> NO
4. The application area includes one or more kraft pulping systems that are existing sources.	<input type="checkbox"/> YES <input type="checkbox"/> NO
5. The application area includes one or more dissolving-grade bleaching systems that are existing sources at a kraft or sulfite pulping mill.	<input type="checkbox"/> YES <input type="checkbox"/> NO
6. The application area includes bleaching systems that are existing sources and are complying with the Voluntary Advanced Technology Incentives Program for Effluent Limitation Guidelines in 40 CFR § 430.24. <i>If the response to Question VIII.H.6 is "NO," go to Section VIII.I.</i>	<input type="checkbox"/> YES <input type="checkbox"/> NO
7. The application area includes bleaching systems that are complying with 40 CFR §63.440(d)(3)(i).	<input type="checkbox"/> YES <input type="checkbox"/> NO
8. The application area includes bleaching systems that are complying with 40 CFR §63.440(d)(3)(ii).	<input type="checkbox"/> YES <input type="checkbox"/> NO

Texas Commission on Environmental Quality
Application Area-Wide Applicability Determinations and General Information
Form OP-REQ1
Federal Operating Permit Program

Date:	10/10/2024
Permit No.:	O4674
Regulated Entity No.:	RN100210590

For SOP applications, answer ALL questions unless otherwise directed.

◆ *For GOP applications, answer ONLY these questions unless otherwise directed.*

Form OP-REQ1: Page 44	
VIII. Title 40 Code of Federal Regulations Part 63 - National Emission Standards for Hazardous Air Pollutants for Source Categories (continued)	
I. Subpart T - National Emission Standards for Halogenated Solvent Cleaning	
1. The application area includes an individual batch vapor, in-line vapor, in-line cold, and/or batch cold solvent cleaning machine that uses a hazardous air pollutant (HAP) solvent, or any combination of halogenated HAP solvents, in a total concentration greater than 5% by weight, as a cleaning and/or drying agent.	<input type="checkbox"/> YES <input checked="" type="checkbox"/> NO
2. The application area is located at a major source and includes solvent cleaning machines, qualifying as affected facilities, that use perchloroethylene, trichloroethylene or methylene chloride.	<input type="checkbox"/> YES <input checked="" type="checkbox"/> NO
3. The application area is located at an area source and includes solvent cleaning machines, other than cold batch cleaning machines, that use perchloroethylene, trichloroethylene or methylene chloride.	<input type="checkbox"/> YES <input checked="" type="checkbox"/> NO
J. Subpart U - National Emission Standards for Hazardous Air Pollutant Emissions: Group 1 Polymers and Resins	
1. The application area includes elastomer product process units and/or wastewater streams and wastewater operations that are associated with elastomer product process units. <i>If the response to Question VIII.J.1 is "NO," go to Section VIII.K.</i>	<input type="checkbox"/> YES <input checked="" type="checkbox"/> NO
2. Elastomer product process units and/or wastewater streams and wastewater operations located in the application area are subject to 40 CFR Part 63, Subpart U. <i>If the response to Question VIII.J.2 is "NO," go to Section VIII.K.</i>	<input type="checkbox"/> YES <input type="checkbox"/> NO
3. The application area includes process wastewater streams that are designated as Group 1 or are determined to be Group 1 for organic HAPs as defined in 40 CFR §63.482.	<input type="checkbox"/> YES <input type="checkbox"/> NO
4. The application area includes process wastewater streams that are Group 2 for organic HAPs as defined in 40 CFR §63.482.	<input type="checkbox"/> YES <input type="checkbox"/> NO

Texas Commission on Environmental Quality
Application Area-Wide Applicability Determinations and General Information
Form OP-REQ1
Federal Operating Permit Program

Date:	10/10/2024
Permit No.:	O4674
Regulated Entity No.:	RN100210590

For SOP applications, answer ALL questions unless otherwise directed.

◆ *For GOP applications, answer ONLY these questions unless otherwise directed.*

Form OP-REQ1: Page 45	
VIII. Title 40 Code of Federal Regulations Part 63 - National Emission Standards for Hazardous Air Pollutants for Source Categories (continued)	
J. Subpart U - National Emission Standards for Hazardous Air Pollutant Emissions: Group 1 Polymers and Resins (continued)	
5. All Group 1 wastewater streams at the site are demonstrated to have a total source mass flow rate of less than 1 MG/yr. <i>If the response to Question VIII.J.5 is "YES," go to Question VIII.J.15.</i>	<input type="checkbox"/> YES <input type="checkbox"/> NO
6. The site has untreated and/or partially treated Group 1 wastewater streams demonstrated to have a total source mass flow rate of less than 1 MG/yr. <i>If the response to Question VIII.J.6 is "NO," go to Question VIII.J.8.</i>	<input type="checkbox"/> YES <input type="checkbox"/> NO
7. The application area includes waste management units that receive or manage a partially treated Group 1 wastewater stream prior to or during treatment.	<input type="checkbox"/> YES <input type="checkbox"/> NO
8. Group 1 wastewater streams or residual removed from Group 1 wastewater streams are transferred to an on-site treatment operation that is not owned or operated by the owner or operator of the source generating the waste stream or residual.	<input type="checkbox"/> YES <input type="checkbox"/> NO
9. Group 1 wastewater streams or residual removed from Group 1 wastewater streams are transferred to an off-site treatment operation. <i>If the responses to Questions VIII.J.8 - VIII.J.9 are both "NO," go to Question VIII.J.11.</i>	<input type="checkbox"/> YES <input type="checkbox"/> NO
10. The application area includes waste management units that receive or manage a Group 1 wastewater stream, or a residual removed from a Group 1 wastewater stream prior to shipment or transport.	<input type="checkbox"/> YES <input type="checkbox"/> NO

Texas Commission on Environmental Quality
Application Area-Wide Applicability Determinations and General Information
Form OP-REQ1
Federal Operating Permit Program

Date:	10/10/2024
Permit No.:	O4674
Regulated Entity No.:	RN100210590

For SOP applications, answer ALL questions unless otherwise directed.

◆ *For GOP applications, answer ONLY these questions unless otherwise directed.*

Form OP-REQ1: Page 46	
VIII. Title 40 Code of Federal Regulations Part 63 - National Emission Standards for Hazardous Air Pollutants for Source Categories (continued)	
J. Subpart U - National Emission Standards for Hazardous Air Pollutant Emissions: Group 1 Polymers and Resins (continued)	
Containers	
11. The application area includes containers that receive, manage, or treat a Group 1 wastewater stream or a residual removed from a Group 1 wastewater stream.	<input type="checkbox"/> YES <input type="checkbox"/> NO
Drains	
12. The application area includes individual drain systems that receive or manage a Group 1 wastewater stream or a residual removed from a Group 1 wastewater stream. <i>If the response to Question VIII.J.12 is "NO," go to Question VIII.J.15.</i>	<input type="checkbox"/> YES <input type="checkbox"/> NO
13. The application area includes individual drain systems that are complying with 40 CFR §63.136 through the use of cover and, if vented, closed vent systems and control devices.	<input type="checkbox"/> YES <input type="checkbox"/> NO
14. The application area includes individual drain systems that are complying with 40 CFR §63.136 through the use of water seals or tightly fitting caps or plugs.	<input type="checkbox"/> YES <input type="checkbox"/> NO
15. The application area includes drains, drain hubs, manholes, lift stations, trenches, or pipes that are part of an elastomer product process unit. <i>If the response to Question VIII.J.15 is "NO," go to Section VIII.K.</i>	<input type="checkbox"/> YES <input type="checkbox"/> NO
16. The application area includes drains, drain hubs, manholes, lift stations, trenches or pipes that meet the criteria listed in 40 CFR §63.149(d) and §63.501(a)(12). <i>If the response to Question VIII.J.16 is "NO," go to Section VIII.K.</i>	<input type="checkbox"/> YES <input type="checkbox"/> NO

Texas Commission on Environmental Quality
Application Area-Wide Applicability Determinations and General Information
Form OP-REQ1
Federal Operating Permit Program

Date:	10/10/2024
Permit No.:	O4674
Regulated Entity No.:	RN100210590

For SOP applications, answer ALL questions unless otherwise directed.

◆ *For GOP applications, answer ONLY these questions unless otherwise directed.*

Form OP-REQ1: Page 47	
VIII. Title 40 Code of Federal Regulations Part 63 - National Emission Standards for Hazardous Air Pollutants for Source Categories (continued)	
J. Subpart U - National Emission Standards for Hazardous Air Pollutant Emissions: Group 1 Polymers and Resins (continued)	
Drains (continued)	
17. The application area includes drains, drain hubs, manholes, lift stations, trenches, or pipes that convey water with a total annual average concentration greater than or equal to 10,000 parts per million by weight of compounds meeting the definition of organic HAP in 40 CFR §63.482, at any flow rate.	<input type="checkbox"/> YES <input type="checkbox"/> NO
18. The application area includes drains, drain hubs, manholes, lift stations, trenches or pipes that convey water with a total annual average concentration greater than or equal to 1,000 parts per million by weight of compounds meeting the definition of organic HAP in 40 CFR §63.482, at an annual average flow rate greater than or equal to 10 liters per minute.	<input type="checkbox"/> YES <input type="checkbox"/> NO
19. The application area includes drains, drain hubs, manholes, lift stations, trenches or pipes that are part of an elastomer product process unit that is a new affected source or part of a new affected source and the equipment conveys water with a total annual average concentration greater than or equal to 10 parts per million by weight of compounds meeting the definition of organic HAP in 40 CFR §63.482, at an average annual flow rate greater than or equal to 0.02 liter per minute.	<input type="checkbox"/> YES <input type="checkbox"/> NO
K. Subpart W - National Emission Standards for Hazardous Air Pollutants for Epoxy Resins Production and Non-nylon Polyamides Production	
1. The manufacture of basic liquid epoxy resins (BLR) and/or manufacture of wet strength resins (WSR) is conducted in the application area. <i>If the response to Question VIII.K.1 is "NO" or "N/A," go to Section VIII.L.</i>	<input type="checkbox"/> YES <input checked="" type="checkbox"/> NO <input type="checkbox"/> N/A
2. The application area includes a BLR and/or WSR research and development facility.	<input type="checkbox"/> YES <input type="checkbox"/> NO

Texas Commission on Environmental Quality
Application Area-Wide Applicability Determinations and General Information
Form OP-REQ1
Federal Operating Permit Program

Date:	10/10/2024
Permit No.:	O4674
Regulated Entity No.:	RN100210590

For SOP applications, answer ALL questions unless otherwise directed.

◆ *For GOP applications, answer ONLY these questions unless otherwise directed.*

Form OP-REQ1: Page 48	
VIII. Title 40 Code of Federal Regulations Part 63 - National Emission Standards for Hazardous Air Pollutants for Source Categories (continued)	
L. Subpart X - National Emission Standards for Hazardous Air Pollutants from Secondary Lead Smelting	
1. The application area includes one or more of the affected sources in 40 CFR §63.541(a) that are located at a secondary lead smelter. <i>If the response to Question VIII.L.1 is "NO" or "N/A," go to Section VIII.M.</i>	<input type="checkbox"/> YES <input checked="" type="checkbox"/> NO <input type="checkbox"/> N/A
2. The application area is using and approved alternate to the requirements of §63.545(c)(1)-(5) for control of fugitive dust emission sources.	<input type="checkbox"/> YES <input type="checkbox"/> NO
M. Subpart Y - National Emission Standards for Marine Tank Vessel Loading Operations	
1. The application area includes marine tank vessel loading operations that are specified in 40 CFR §63.560 and located at an affected source as defined in 40 CFR §63.561.	<input type="checkbox"/> YES <input checked="" type="checkbox"/> NO
N. Subpart CC - National Emission Standards for Hazardous Air Pollutants from Petroleum Refineries	
Applicability	
1. The application area includes petroleum refining process units and/or related emission points that are specified in 40 CFR §63.640(c)(1) - (c)(7). <i>If the response to Question VIII.N.1 is "NO," go to Section VIII.O.</i>	<input type="checkbox"/> YES <input checked="" type="checkbox"/> NO
2. All petroleum refining process units and/or related emission points within the application area are specified in 40 CFR §63.640(g)(1) - (g)(7). <i>If the response to Question VIII.N.2 is "YES," go to Section VIII.O.</i>	<input type="checkbox"/> YES <input type="checkbox"/> NO

Texas Commission on Environmental Quality
Application Area-Wide Applicability Determinations and General Information
Form OP-REQ1
Federal Operating Permit Program

Date:	10/10/2024
Permit No.:	O4674
Regulated Entity No.:	RN100210590

For SOP applications, answer ALL questions unless otherwise directed.

◆ *For GOP applications, answer ONLY these questions unless otherwise directed.*

Form OP-REQ1: Page 49	
VIII. Title 40 Code of Federal Regulations Part 63 - National Emission Standards for Hazardous Air Pollutants for Source Categories (continued)	
N. Subpart CC - National Emission Standards for Hazardous Air Pollutants from Petroleum Refineries (continued)	
Applicability (continued)	
3. The application area is located at a plant site that is a major source as defined in the Federal Clean Air Act §112(a). <i>If the response to Question VIII.N.3 is "NO," go to Section VIII.O.</i>	<input type="checkbox"/> YES <input type="checkbox"/> NO
4. The application area is located at a plant site which emits or has equipment containing/contacting one or more of the HAPs listed in table 1 of 40 CFR Part 63, Subpart CC. <i>If the response to Question VIII.N.4 is "NO," go to Section VIII.O.</i>	<input type="checkbox"/> YES <input type="checkbox"/> NO
5. The application area includes Group 1 wastewater streams that are not conveyed, stored, or treated in a wastewater stream management unit that also receives streams subject to the provisions of 40 CFR §§63.133 - 63.147 of Subpart G wastewater provisions section.	<input type="checkbox"/> YES <input type="checkbox"/> NO
6. The application area includes Group 2 wastewater streams that are not conveyed, stored, or treated in a wastewater stream management unit that also receives streams subject to the provisions of 40 CFR §§63.133 - 63.147 of Subpart G wastewater provisions section.	<input type="checkbox"/> YES <input type="checkbox"/> NO
7. The application area includes Group 1 or Group 2 wastewater streams that are conveyed, stored, or treated in a wastewater stream management unit that also receives streams subject to the provisions of 40 CFR §§63.133 - 63.147 of Subpart G wastewater provisions section. <i>If the response to Question VIII.N.7 is "NO," go to Section VIII.O.</i>	<input type="checkbox"/> YES <input type="checkbox"/> NO
8. The application area includes Group 1 or Group 2 wastewater streams that are complying with 40 CFR §63.640(o)(2)(i).	<input type="checkbox"/> YES <input type="checkbox"/> NO

Texas Commission on Environmental Quality
Application Area-Wide Applicability Determinations and General Information
Form OP-REQ1
Federal Operating Permit Program

Date:	10/10/2024
Permit No.:	O4674
Regulated Entity No.:	RN100210590

For SOP applications, answer ALL questions unless otherwise directed.

◆ *For GOP applications, answer ONLY these questions unless otherwise directed.*

Form OP-REQ1: Page 50	
VIII. Title 40 Code of Federal Regulations Part 63 - National Emission Standards for Hazardous Air Pollutants for Source Categories (continued)	
N. Subpart CC - National Emission Standards for Hazardous Air Pollutants from Petroleum Refineries (continued)	
Applicability (continued)	
9. The application area includes Group 1 or Group 2 wastewater streams that are complying with 40 CFR §63.640(o)(2)(ii). <i>If the response to Question VIII.N.9 is "NO," go to Section VIII.O.</i>	<input type="checkbox"/> YES <input type="checkbox"/> NO
10. The application area includes Group 2 wastewater streams or organic streams whose benzene emissions are subject to control through the use of one or more treatment processes or waste management units under the provisions of 40 CFR Part 61, Subpart FF on or after December 31, 1992.	<input type="checkbox"/> YES <input type="checkbox"/> NO
Containers, Drains, and other Appurtenances	
11. The application area includes containers that are subject to the requirements of 40 CFR §63.135 as a result of complying with 40 CFR §63.640(o)(2)(ii).	<input type="checkbox"/> YES <input type="checkbox"/> NO
12. The application area includes individual drain systems that are subject to the requirements of 40 CFR §63.136 as a result of complying with 40 CFR §63.640(o)(2)(ii).	<input type="checkbox"/> YES <input type="checkbox"/> NO
O. Subpart DD - National Emission Standards for Off-site Waste and Recovery Operations	
1. The application area receives material that meets the criteria for off-site material as specified in 40 CFR §63.680(b)(1). <i>If the response to Question VIII.O.1 is "NO" or "N/A," go to Section VIII.P</i>	<input type="checkbox"/> YES <input checked="" type="checkbox"/> NO <input type="checkbox"/> N/A
2. Materials specified in 40 CFR §63.680(b)(2) are received at the application area.	<input type="checkbox"/> YES <input type="checkbox"/> NO
3. The application area has a waste management operation receiving off-site material and is regulated under 40 CFR Part 264 or Part 265.	<input type="checkbox"/> YES <input type="checkbox"/> NO

Texas Commission on Environmental Quality
Application Area-Wide Applicability Determinations and General Information
Form OP-REQ1
Federal Operating Permit Program

Date:	10/10/2024
Permit No.:	O4674
Regulated Entity No.:	RN100210590

For SOP applications, answer ALL questions unless otherwise directed.

◆ *For GOP applications, answer ONLY these questions unless otherwise directed.*

Form OP-REQ1: Page 51	
VIII. Title 40 Code of Federal Regulations Part 63 - National Emission Standards for Hazardous Air Pollutants for Source Categories (continued)	
O. Subpart DD - National Emission Standards for Off-site Waste and Recovery Operations (continued)	
4. The application area has a waste management operation treating wastewater which is an off-site material and is exempted under 40 CFR §§ 264.1(g)(6) or 265.1(c)(10).	<input type="checkbox"/> YES <input type="checkbox"/> NO
5. The application area has an operation subject to Clean Water Act, § 402 or § 307(b) but is not owned by a “state” or “municipality.”	<input type="checkbox"/> YES <input type="checkbox"/> NO
6. The predominant activity in the application area is the treatment of wastewater received from off-site.	<input type="checkbox"/> YES <input type="checkbox"/> NO
7. The application area has a recovery operation that recycles or reprocesses hazardous waste which is an off-site material and is exempted under 40 CFR §§ 264.1(g)(2) or 265.1(c)(6).	<input type="checkbox"/> YES <input type="checkbox"/> NO
8. The application area has a recovery operation that recycles or reprocesses used solvent which is an off-site material and is not part of a chemical, petroleum, or other manufacturing process that is required to use air emission controls by another subpart of 40 CFR Part 63 or Part 61.	<input type="checkbox"/> YES <input type="checkbox"/> NO
9. The application area has a recovery operation that re-refines or reprocesses used oil which is an off-site material and is regulated under 40 CFR Part 279, Subpart F (Standards for Used Oil Processors and Refiners).	<input type="checkbox"/> YES <input type="checkbox"/> NO
10. The application area is located at a site where the total annual quantity of HAPs in the off-site material is less than 1 megagram per year. <i>If the response to Question VIII.O.10 is “YES,” go to Section VIII.P.</i>	<input type="checkbox"/> YES <input type="checkbox"/> NO

Texas Commission on Environmental Quality
Application Area-Wide Applicability Determinations and General Information
Form OP-REQ1
Federal Operating Permit Program

Date:	10/10/2024
Permit No.:	O4674
Regulated Entity No.:	RN100210590

For SOP applications, answer ALL questions unless otherwise directed.

◆ *For GOP applications, answer ONLY these questions unless otherwise directed.*

Form OP-REQ1: Page 52	
VIII. Title 40 Code of Federal Regulations Part 63 - National Emission Standards for Hazardous Air Pollutants for Source Categories (continued)	
O. Subpart DD - National Emission Standards for Off-site Waste and Recovery Operations (continued)	
11. The application area receives offsite materials with average VOHAP concentration less than 500 ppmw at the point of delivery that are not combined with materials having a VOHAP concentration of 500 ppmw or greater. <i>If the response to Question VIII.O.11 is "NO," go to Question VIII.O.14.</i>	<input type="checkbox"/> YES <input type="checkbox"/> NO
12. VOHAP concentration is determined by direct measurement.	<input type="checkbox"/> YES <input type="checkbox"/> NO
13. VOHAP concentration is based on knowledge of the off-site material.	<input type="checkbox"/> YES <input type="checkbox"/> NO
14. The application area includes an equipment component that is a pump, compressor, and agitator, pressure relief device, sampling connection system, open-ended valve or line, valve, connector or instrumentation system. <i>If the response to Question VIII.O.14 is "NO," go to Question VIII.O.17.</i>	<input type="checkbox"/> YES <input type="checkbox"/> NO
15. An equipment component in the application area contains or contacts off-site material with a HAP concentration greater than or equal to 10% by weight.	<input type="checkbox"/> YES <input type="checkbox"/> NO
16. An equipment component in the application area is intended to operate 300 hours or more during a 12-month period.	<input type="checkbox"/> YES <input type="checkbox"/> NO
17. The application area includes containers that manage non-exempt off-site material.	<input type="checkbox"/> YES <input type="checkbox"/> NO
18. The application area includes individual drain systems that manage non-exempt off-site materials.	<input type="checkbox"/> YES <input type="checkbox"/> NO

Texas Commission on Environmental Quality
Application Area-Wide Applicability Determinations and General Information
Form OP-REQ1
Federal Operating Permit Program

Date:	10/10/2024
Permit No.:	O4674
Regulated Entity No.:	RN100210590

For SOP applications, answer ALL questions unless otherwise directed.

◆ *For GOP applications, answer ONLY these questions unless otherwise directed.*

Form OP-REQ1: Page 53	
VIII. Title 40 Code of Federal Regulations Part 63 - National Emission Standards for Hazardous Air Pollutants for Source Categories (continued)	
P. Subpart GG - National Emission Standards for Aerospace Manufacturing and Rework Facilities	
1. The application area includes facilities that manufacture or rework commercial, civil, or military aerospace vehicles or components. <i>If the response to Question VIII.P.1 is "NO" or "N/A," go to Section VIII.Q.</i>	<input type="checkbox"/> YES <input checked="" type="checkbox"/> NO <input type="checkbox"/> N/A
2. The application area includes one or more of the affected sources specified in 40 CFR §63.741(c)(1) - (7).	<input type="checkbox"/> YES <input type="checkbox"/> NO
Q. Subpart HH - National Emission Standards for Hazardous Air Pollutants from Oil and Natural Gas Production Facilities.	
◆ 1. The application area contains facilities that process, upgrade or store hydrocarbon liquids that are located at oil and natural gas production facilities prior to the point of custody transfer.	<input checked="" type="checkbox"/> YES <input type="checkbox"/> NO
◆ 2. The application area contains facilities that process, upgrade or store natural gas prior to the point at which natural gas enters the natural gas transmission and storage source category or is delivered to a final end user. <i>For SOP applications, if the responses to Questions VIII.Q.1 and VIII.Q.2 are both "NO," go to Section VIII.R.</i> <i>For GOP applications, if the responses to Questions VIII.Q.1 and VIII.Q.2 are both "NO," go to Section VIII.Z.</i>	<input checked="" type="checkbox"/> YES <input type="checkbox"/> NO
◆ 3. The application area contains only facilities that exclusively process, store or transfer black oil as defined in §63.761. <i>For SOP applications, if the response to Question VIII.Q.3 is "YES," go to Section VIII.R.</i> <i>For GOP applications, if the response to Question VIII.Q.3 is "YES," go to Section VIII.Z.</i>	<input type="checkbox"/> YES <input checked="" type="checkbox"/> NO
◆ 4. The application area is located at a site that is a major source of HAP. <i>If the response to Question VIII.Q.4 is "NO," go to Question VIII.Q.6.</i>	<input type="checkbox"/> YES <input checked="" type="checkbox"/> NO

Texas Commission on Environmental Quality
Application Area-Wide Applicability Determinations and General Information
Form OP-REQ1
Federal Operating Permit Program

Date:	10/10/2024
Permit No.:	O4674
Regulated Entity No.:	RN100210590

For SOP applications, answer ALL questions unless otherwise directed.

◆ *For GOP applications, answer ONLY these questions unless otherwise directed.*

Form OP-REQ1: Page 54		
VIII. Title 40 Code of Federal Regulations Part 63 - National Emission Standards for Hazardous Air Pollutants for Source Categories (continued)		
Q. Subpart - HH - National Emission Standards for Hazardous Air Pollutants from Oil and Natural Gas Production Facilities (continued)		
◆	<p>5. The application area contains only a facility, prior to the point of custody transfer, with facility-wide actual annual average natural gas throughput less than 18.4 thousand standard cubic meters (649,789.9 ft³) per day and a facility-wide actual annual average hydrocarbon liquid throughput less than 39,700 liters (10,487.6 gallons) per day.</p> <p><i>For SOP applications, if the response to Question VIII.Q.5 is "YES," go to Section VIII.R.</i></p> <p><i>For GOP applications, if the response to Question VIII.Q.5 is "YES," go to Section VIII.Z.</i></p> <p><i>For all applications, if the response to Question VIII.Q.5 is "NO," go to Question VIII.Q.9.</i></p>	<input type="checkbox"/> YES <input type="checkbox"/> NO
◆	<p>6. The application area includes a triethylene glycol (TEG) dehydration unit.</p> <p><i>For SOP applications, if the answer to Question VIII.Q.6 is "NO," go to Section VIII.R. For GOP applications, if the response to Question VIII.Q.6 is "NO," go to Section VIII.Z.</i></p>	<input checked="" type="checkbox"/> YES <input type="checkbox"/> NO
◆	<p>7. The application area is located at a site that is within the boundaries of UA plus offset or a UC, as defined in 40 CFR §63.761.</p>	<input type="checkbox"/> YES <input checked="" type="checkbox"/> NO
◆	<p>8. The site has actual emissions of 5 tons per year or more of a single HAP, or 12.5 tons per year or more of a combination of HAP.</p>	<input type="checkbox"/> YES <input checked="" type="checkbox"/> NO
◆	<p>9. Emissions for major source determination are being estimated based on the maximum natural gas or hydrocarbon liquid throughput as calculated in §63.760(a)(1)(i)-(iii).</p>	<input checked="" type="checkbox"/> YES <input type="checkbox"/> NO

Texas Commission on Environmental Quality
Application Area-Wide Applicability Determinations and General Information
Form OP-REQ1
Federal Operating Permit Program

Date:	10/10/2024
Permit No.:	O4674
Regulated Entity No.:	RN100210590

For SOP applications, answer ALL questions unless otherwise directed.

◆ *For GOP applications, answer ONLY these questions unless otherwise directed.*

Form OP-REQ1: Page 55	
VIII. Title 40 Code of Federal Regulations Part 63 - National Emission Standards for Hazardous Air Pollutants for Source Categories (continued)	
R. Subpart II - National Emission Standards for Shipbuilding and Ship Repair (Surface Coating)	
1. The application area includes shipbuilding or ship repair operations. <i>If the response to Question VIII.R.1 is "NO," go to Section VIII.S.</i>	<input type="checkbox"/> YES <input checked="" type="checkbox"/> NO
2. Shipbuilding or ship repair operations located in the application area are subject to 40 CFR Part 63, Subpart II.	<input type="checkbox"/> YES <input type="checkbox"/> NO
S. Subpart JJ - National Emission Standards for Wood Furniture Manufacturing Operations	
1. The application area includes wood furniture manufacturing operations and/or wood furniture component manufacturing operations. <i>If the response to Question VIII.S.1 is "NO" or "N/A," go to Section VIII.T.</i>	<input type="checkbox"/> YES <input checked="" type="checkbox"/> NO <input type="checkbox"/> N/A
2. The application area meets the definition of an "incidental wood manufacturer" as defined in 40 CFR §63.801.	<input type="checkbox"/> YES <input type="checkbox"/> NO
T. Subpart KK - National Emission Standards for the Printing and Publishing Industry	
1. The application area includes publication rotogravure, product and packaging rotogravure, or wide-web flexographic printing presses.	<input type="checkbox"/> YES <input checked="" type="checkbox"/> NO <input type="checkbox"/> N/A
U. Subpart PP - National Emission Standards for Containers	
1. The application area includes containers for which another 40 CFR Part 60, 61, or 63 subpart references the use of 40 CFR Part 63, Subpart PP for the control of air emissions. <i>If the response to Question VIII.U.1 is "NO," go to Section VIII.V.</i>	<input type="checkbox"/> YES <input checked="" type="checkbox"/> NO
2. The application area includes containers using Container Level 1 controls.	<input type="checkbox"/> YES <input type="checkbox"/> NO
3. The application area includes containers using Container Level 2 controls.	<input type="checkbox"/> YES <input type="checkbox"/> NO

Texas Commission on Environmental Quality
Application Area-Wide Applicability Determinations and General Information
Form OP-REQ1
Federal Operating Permit Program

Date:	10/10/2024
Permit No.:	O4674
Regulated Entity No.:	RN100210590

For SOP applications, answer ALL questions unless otherwise directed.

◆ *For GOP applications, answer ONLY these questions unless otherwise directed.*

Form OP-REQ1: Page 56	
VIII. Title 40 Code of Federal Regulations Part 63 - National Emission Standards for Hazardous Air Pollutants for Source Categories (continued)	
U. Subpart PP - National Emission Standards for Containers (continued)	
4. The application area includes containers using Container Level 3 controls.	<input type="checkbox"/> YES <input type="checkbox"/> NO
V. Subpart RR - National Emission Standards for Individual Drain Systems	
1. The application area includes individual drain systems for which another 40 CFR Part 60, 61, or 63 subpart references the use of 40 CFR Part 63, Subpart RR for the control of air emissions.	<input type="checkbox"/> YES <input checked="" type="checkbox"/> NO
W. Subpart YY - National Emission Standards for Hazardous Air Pollutants for Source Categories - Generic Maximum Achievable Control Technology Standards	
1. The application area includes an acetal resins production process unit; an acrylic and modacrylic fiber production process unit complying with 40 CFR §63.1103(b)(3)(i); or an existing polycarbonate production process.	<input type="checkbox"/> YES <input checked="" type="checkbox"/> NO
2. The application area includes process wastewater streams generated from an acetal resins production process unit; an acrylic and modacrylic fiber production process unit complying with 40 CFR §63.1103(b)(3)(i); or an existing polycarbonate production process. <i>If the responses to Questions VIII.W.1 and VIII.W.2 are both "NO," go to Question VIII.W.20.</i>	<input type="checkbox"/> YES <input checked="" type="checkbox"/> NO
3. The application area includes process wastewater streams that are designated as Group 1 or are determined to be Group 1 under the requirements of 40 CFR §63.132(c).	<input type="checkbox"/> YES <input type="checkbox"/> NO
4. The application area includes process wastewater streams that are determined to be Group 2 under the requirements of 40 CFR §63.132(c).	<input type="checkbox"/> YES <input type="checkbox"/> NO
5. All Group 1 wastewater streams at the site are determined to have a total source mass flow rate of less than 1 MG/yr.	<input type="checkbox"/> YES <input type="checkbox"/> NO
6. The site has untreated and/or partially treated Group 1 wastewater streams demonstrated to have a total source mass flow rate of less than 1 MG/yr. <i>If the response to Question VIII.W.6 is "NO," go to Question VIII.W.8.</i>	<input type="checkbox"/> YES <input type="checkbox"/> NO

Texas Commission on Environmental Quality
Application Area-Wide Applicability Determinations and General Information
Form OP-REQ1
Federal Operating Permit Program

Date:	10/10/2024
Permit No.:	O4674
Regulated Entity No.:	RN100210590

For SOP applications, answer ALL questions unless otherwise directed.

◆ *For GOP applications, answer ONLY these questions unless otherwise directed.*

Form OP-REQ1: Page 57	
VIII. Title 40 Code of Federal Regulations Part 63 - National Emission Standards for Hazardous Air Pollutants for Source Categories (continued)	
W. Subpart YY - National Emission Standards for Hazardous Air Pollutants for Source Categories - Generic Maximum Achievable Control Technology Standards (continued)	
7. The application area includes waste management units that receive or manage a partially treated Group 1 wastewater stream prior to or during treatment.	<input type="checkbox"/> YES <input type="checkbox"/> NO
8. Group 1 wastewater streams or residual removed from Group 1 wastewater streams are transferred to an on-site treatment operation that is not owned or operated by the owner or operator of the source generating the waste stream or residual.	<input type="checkbox"/> YES <input type="checkbox"/> NO
9. Group 1 wastewater streams or residual removed from Group 1 wastewater streams are transferred to an off-site treatment operation. <i>If the responses to Questions VIII.W.8 and W.9 are both "NO," go to Question VIII.W.11.</i>	<input type="checkbox"/> YES <input type="checkbox"/> NO
10. The application area includes waste management units that receive or manage a Group 1 wastewater stream, or a residual removed from a Group 1 wastewater stream prior to shipment or transport.	<input type="checkbox"/> YES <input type="checkbox"/> NO
11. The application area includes containers that receive, manage, or treat a Group 1 wastewater stream or a residual removed from a Group 1 wastewater stream.	<input type="checkbox"/> YES <input type="checkbox"/> NO
12. The application area includes individual drain systems that receive, manage, or treat a Group 1 wastewater stream or a residual removed from a Group 1 wastewater stream. <i>If the response to Question VIII.W.12 is "NO," go to Question VIII.W.15.</i>	<input type="checkbox"/> YES <input type="checkbox"/> NO
13. The application area includes individual drain systems that are complying with 40 CFR §63.136 through the use of covers and, if vented, closed vent systems and control devices.	<input type="checkbox"/> YES <input type="checkbox"/> NO
14. The application area includes individual drain systems that are complying with 40 CFR §63.136 through the use of water seals or tightly fitting caps or plugs.	<input type="checkbox"/> YES <input type="checkbox"/> NO

Texas Commission on Environmental Quality
Application Area-Wide Applicability Determinations and General Information
Form OP-REQ1
Federal Operating Permit Program

Date:	10/10/2024
Permit No.:	O4674
Regulated Entity No.:	RN100210590

For SOP applications, answer ALL questions unless otherwise directed.

◆ *For GOP applications, answer ONLY these questions unless otherwise directed.*

Form OP-REQ1: Page 58	
VIII. Title 40 Code of Federal Regulations Part 63 - National Emission Standards for Hazardous Air Pollutants for Source Categories (continued)	
W. Subpart YY - National Emission Standards for Hazardous Air Pollutants for Source Categories - Generic Maximum Achievable Control Technology Standards (continued)	
15. The application area includes drains, drain hubs, manholes, lift stations, trenches, or pipes that are part of an acetal resins production process unit; an acrylic and modacrylic fiber production process unit complying with 40 CFR §63.1103(b)(3)(i); or an existing polycarbonate production process unit. <i>If the response to Question VIII.W.15 is "NO," go to Question VIII.W.20.</i>	<input type="checkbox"/> YES <input type="checkbox"/> NO
16. The application area includes drains, drain hubs, manholes, lift stations, trenches or pipes that meet the criteria listed in 40 CFR §63.1106(c)(1) - (3). <i>If the response to Question VIII.W.16 is "NO," go to Question VIII.W.20.</i>	<input type="checkbox"/> YES <input type="checkbox"/> NO
17. The application area includes drains, drain hubs, manholes, lift stations, trenches or pipes that convey water with a total annual average concentration greater than or equal to 10,000 parts per million by weight of compounds meeting the definition of organic HAP in Table 9 to 40 CFR Part 60, Subpart G, at any flow rate.	<input type="checkbox"/> YES <input type="checkbox"/> NO
18. The application area includes drains, drain hubs, manholes, lift stations, trenches or pipes that convey water with a total annual average concentration greater than or equal to 1,000 parts per million by weight of compounds meeting the definition of organic HAP in Table 9 to 40 CFR Part 60, Subpart G, at an annual average flow rate greater than or equal to 10 liters per minute.	<input type="checkbox"/> YES <input type="checkbox"/> NO

Texas Commission on Environmental Quality
Application Area-Wide Applicability Determinations and General Information
Form OP-REQ1
Federal Operating Permit Program

Date:	10/10/2024
Permit No.:	O4674
Regulated Entity No.:	RN100210590

For SOP applications, answer ALL questions unless otherwise directed.

◆ *For GOP applications, answer ONLY these questions unless otherwise directed.*

Form OP-REQ1: Page 59	
VIII. Title 40 Code of Federal Regulations Part 63 - National Emission Standards for Hazardous Air Pollutants for Source Categories (continued)	
W. Subpart YY - National Emission Standards for Hazardous Air Pollutants for Source Categories - Generic Maximum Achievable Control Technology Standards (continued)	
19. The application area includes drains, drain hubs, manholes, lift stations, trenches or pipes that are part of an acrylic resins or acrylic and modacrylic fiber production process unit that is part of a new affected source or is a new affected source and the equipment conveys water with a total annual average concentration greater than or equal to 10 ppmw of compounds meeting the definition of organic HAP in Table 9 to 40 CFR Part 60, Subpart G, at an average annual flow rate greater than or equal to 0.02 liter per minute.	<input type="checkbox"/> YES <input type="checkbox"/> NO
20. The application area includes an ethylene production process unit.	<input type="checkbox"/> YES <input checked="" type="checkbox"/> NO <input type="checkbox"/> N/A
21. The application area includes waste streams generated from an ethylene production process unit. <i>If the responses to Questions VIII.W.20 and VIII.W.21 are both "NO" or "N/A," go to Question VIII.W.54.</i>	<input type="checkbox"/> YES <input checked="" type="checkbox"/> NO <input type="checkbox"/> N/A
22. The waste stream(s) contains at least one of the chemicals listed in 40 CFR §63.1103(e), Table 7(g)(1). <i>If the response to Question VIII.W.22 is "NO," go to Question VIII.W.54.</i>	<input type="checkbox"/> YES <input type="checkbox"/> NO
23. Waste stream(s) are transferred off-site for treatment. <i>If the response to Question VIII.W.23 is "NO," go to Question VIII.W.25.</i>	<input type="checkbox"/> YES <input type="checkbox"/> NO
24. The application area has waste management units that treat or manage waste stream(s) prior to transfer off-site for treatment. <i>If the response to Question VIII.W.24 is "NO," go to Question VIII.W.54.</i>	<input type="checkbox"/> YES <input type="checkbox"/> NO

Texas Commission on Environmental Quality
Application Area-Wide Applicability Determinations and General Information
Form OP-REQ1
Federal Operating Permit Program

Date:	10/10/2024
Permit No.:	O4674
Regulated Entity No.:	RN100210590

For SOP applications, answer ALL questions unless otherwise directed.

◆ *For GOP applications, answer ONLY these questions unless otherwise directed.*

Form OP-REQ1: Page 60	
VIII. Title 40 Code of Federal Regulations Part 63 - National Emission Standards for Hazardous Air Pollutants for Source Categories (continued)	
W. Subpart YY - National Emission Standards for Hazardous Air Pollutants for Source Categories - Generic Maximum Achievable Control Technology Standards (continued)	
25. The total annual benzene quantity from waste at the site is less than 10 Mg/yr as determined according to 40 CFR §61.342(a).	<input type="checkbox"/> YES <input type="checkbox"/> NO
26. The application area contains at least one waste stream that is a continuous butadiene waste stream as defined in 40 CFR §63.1082(b). <i>If the response to Question VIII.W.26 is "NO," go to Question VIII.W.43.</i>	<input type="checkbox"/> YES <input type="checkbox"/> NO
27. The waste stream(s) contains at least 10 ppmw 1, 3-butadiene at a flow rate of 0.02 liters per minute or is designated for control. <i>If the response to Question VIII.W.27 is "NO," go to Question VIII.W.43.</i>	<input type="checkbox"/> YES <input type="checkbox"/> NO
28. The control requirements of 40 CFR Part 63, Subpart G for process wastewater as specified in 40 CFR §63.1095(a)(2) are selected for control of the waste stream(s). <i>If the response to Question VIII.W.28 is "NO," go to Question VIII.W.33.</i>	<input type="checkbox"/> YES <input type="checkbox"/> NO
29. The application area includes containers that receive, manage, or treat a continuous butadiene waste stream.	<input type="checkbox"/> YES <input type="checkbox"/> NO
30. The application area includes individual drain systems that receive, manage, or treat a continuous butadiene waste stream. <i>If the response to Question VIII.W.30 is "NO," go to Question VIII.W.43.</i>	<input type="checkbox"/> YES <input type="checkbox"/> NO
31. The application area includes individual drain systems that are complying with 40 CFR §63.136 through the use of cover and, if vented, closed vent systems and control devices.	<input type="checkbox"/> YES <input type="checkbox"/> NO

Texas Commission on Environmental Quality
Application Area-Wide Applicability Determinations and General Information
Form OP-REQ1
Federal Operating Permit Program

Date:	10/10/2024
Permit No.:	O4674
Regulated Entity No.:	RN100210590

For SOP applications, answer ALL questions unless otherwise directed.

◆ *For GOP applications, answer ONLY these questions unless otherwise directed.*

Form OP-REQ1: Page 61	
VIII. Title 40 Code of Federal Regulations Part 63 - National Emission Standards for Hazardous Air Pollutants for Source Categories (continued)	
W. Subpart YY - National Emission Standards for Hazardous Air Pollutants for Source Categories - Generic Maximum Achievable Control Technology Standards (continued)	
32. The application area includes individual drain systems that are complying with 40 CFR §63.136 through the use of water seals or tightly fitting caps or plugs. <i>If the response to Question VIII.W.32 is required, go to Question VIII.W.43.</i>	<input type="checkbox"/> YES <input type="checkbox"/> NO
33. The application area has containers, as defined in 40 CFR §61.341, that receive a continuous butadiene waste stream. <i>If the response to Question VIII.W.33 is "NO," go to Question VIII.W.36.</i>	<input type="checkbox"/> YES <input type="checkbox"/> NO
34. The application area is an alternate means of compliance to meet the 40 CFR §61.345 requirements for containers. <i>If the response to Question VIII.W.34 is "YES," go to Question VIII.W.36.</i>	<input type="checkbox"/> YES <input type="checkbox"/> NO
35. Covers and closed-vent systems used for containers operate such that the container is maintained at a pressure less than atmospheric pressure.	<input type="checkbox"/> YES <input type="checkbox"/> NO
36. The application area has individual drain systems, as defined in 40 CFR §61.341, that receive or manage a continuous butadiene waste stream. <i>If the response to Question VIII.W.36 is "NO," go to Question VIII.W.43.</i>	<input type="checkbox"/> YES <input type="checkbox"/> NO
37. The application area is using an alternate means of compliance to meet the 40 CFR §61.346 requirements for individual drain systems. <i>If the response to Question VIII.W.37 is "YES," go to Question VIII.W.43.</i>	<input type="checkbox"/> YES <input type="checkbox"/> NO

Texas Commission on Environmental Quality
Application Area-Wide Applicability Determinations and General Information
Form OP-REQ1
Federal Operating Permit Program

Date:	10/10/2024
Permit No.:	O4674
Regulated Entity No.:	RN100210590

For SOP applications, answer ALL questions unless otherwise directed.

◆ *For GOP applications, answer ONLY these questions unless otherwise directed.*

Form OP-REQ1: Page 62	
VIII. Title 40 Code of Federal Regulations Part 63 - National Emission Standards for Hazardous Air Pollutants for Source Categories (continued)	
W. Subpart YY - National Emission Standards for Hazardous Air Pollutants for Source Categories - Generic Maximum Achievable Control Technology Standards (continued)	
38. The application area has individual drain systems complying with 40 CFR §61.346(a). <i>If the response to Question VIII.W.38 is "NO," go to Question VIII.W.40.</i>	<input type="checkbox"/> YES <input type="checkbox"/> NO
39. Covers and closed-vent systems used for individual drain systems operate such that the individual drain system is maintained at a pressure less than atmospheric pressure.	<input type="checkbox"/> YES <input type="checkbox"/> NO
40. The application area has individual drain systems complying with 40 CFR §61.346(b). <i>If the response to Question VIII.W.40 is "NO," go to Question VIII.W.43.</i>	<input type="checkbox"/> YES <input type="checkbox"/> NO
41. Junction boxes in the individual drain systems are equipped with a system to prevent the flow of organic vapors from the junction box vent pipe to the atmosphere during normal operation.	<input type="checkbox"/> YES <input type="checkbox"/> NO
42. Junction box vent pipes in the individual drain systems are connected to a closed-vent system and control device.	<input type="checkbox"/> YES <input type="checkbox"/> NO
43. The application area has at least one waste stream that contains benzene. <i>If the response to Question VIII.W.43 is "NO," go to Question VIII.W.54.</i>	<input type="checkbox"/> YES <input type="checkbox"/> NO
44. The application area has containers, as defined in 40 CFR §61.341, that receive a waste stream containing benzene. <i>If the response to Question VIII.W.44 is "NO," go to Question VIII.W.47.</i>	<input type="checkbox"/> YES <input type="checkbox"/> NO
45. The application area is an alternate means of compliance to meet the 40 CFR §61.345 requirements for containers. <i>If the response to Question VIII.W.45 is "YES," go to Question VIII.W.47.</i>	<input type="checkbox"/> YES <input type="checkbox"/> NO

Texas Commission on Environmental Quality
Application Area-Wide Applicability Determinations and General Information
Form OP-REQ1
Federal Operating Permit Program

Date:	10/10/2024
Permit No.:	O4674
Regulated Entity No.:	RN100210590

For SOP applications, answer ALL questions unless otherwise directed.

◆ *For GOP applications, answer ONLY these questions unless otherwise directed.*

Form OP-REQ1: Page 63	
VIII. Title 40 Code of Federal Regulations Part 63 - National Emission Standards for Hazardous Air Pollutants for Source Categories (continued)	
W. Subpart YY - National Emission Standards for Hazardous Air Pollutants for Source Categories - Generic Maximum Achievable Control Technology Standards (continued)	
46. Covers and closed-vent systems used for containers operate such that the container is maintained at a pressure less than atmospheric pressure.	<input type="checkbox"/> YES <input type="checkbox"/> NO
47. The application area has individual drain systems, as defined in 40 CFR §61.341, that receive or manage a waste stream containing benzene. <i>If the response to Question VIII.W.47 is "NO," go to Question VIII.W.54.</i>	<input type="checkbox"/> YES <input type="checkbox"/> NO
48. The application area is using an alternate means of compliance to meet the 40 CFR §61.346 requirements for individual drain systems. <i>If the response to Question VIII.W.48 is "YES," go to Question VIII.W.54.</i>	<input type="checkbox"/> YES <input type="checkbox"/> NO
49. The application area has individual drain systems complying with 40 CFR §61.346(a). <i>If the response to Question VIII.W.49 is "NO," go to Question VIII.W.51.</i>	<input type="checkbox"/> YES <input type="checkbox"/> NO
50. Covers and closed-vent systems used for individual drain systems operate such that the individual drain system is maintained at a pressure less than atmospheric pressure.	<input type="checkbox"/> YES <input type="checkbox"/> NO
51. The application area has individual drain systems complying with 40 CFR §61.346(b). <i>If the response to Question VIII.W.51 is "NO," go to Question VIII.W.54.</i>	<input type="checkbox"/> YES <input type="checkbox"/> NO
52. Junction boxes in the individual drain systems are equipped with a system to prevent the flow of organic vapors from the junction box vent pipe to the atmosphere during normal operation.	<input type="checkbox"/> YES <input type="checkbox"/> NO

Texas Commission on Environmental Quality
Application Area-Wide Applicability Determinations and General Information
Form OP-REQ1
Federal Operating Permit Program

Date:	10/10/2024
Permit No.:	O4674
Regulated Entity No.:	RN100210590

For SOP applications, answer ALL questions unless otherwise directed.

◆ *For GOP applications, answer ONLY these questions unless otherwise directed.*

Form OP-REQ1: Page 64	
VIII. Title 40 Code of Federal Regulations Part 63 - National Emission Standards for Hazardous Air Pollutants for Source Categories (continued)	
W. Subpart YY - National Emission Standards for Hazardous Air Pollutants for Source Categories - Generic Maximum Achievable Control Technology Standards (continued)	
53. Junction box vent pipes in the individual drain systems are connected to a closed-vent system and control device.	<input type="checkbox"/> YES <input type="checkbox"/> NO
54. The application area contains a cyanide chemicals manufacturing process. <i>If the response to Question VIII.W.54 is "NO," go to Section VIII.X.</i>	<input type="checkbox"/> YES <input checked="" type="checkbox"/> NO
55. The cyanide chemicals manufacturing process generates maintenance wastewater containing hydrogen cyanide or acetonitrile.	<input type="checkbox"/> YES <input type="checkbox"/> NO
X. Subpart JJJ - National Emission Standards for Hazardous Air Pollutant Emissions: Group IV Polymers and Resins	
1. The application area includes thermoplastic product process units, and/or their associated affected sources specified in 40 CFR §63.1310(a)(1) - (5), that are subject to 40 CFR Part 63, Subpart JJJ. <i>If the response to Question VIII.X.1 is "NO," go to Section VIII.Y.</i>	<input type="checkbox"/> YES <input checked="" type="checkbox"/> NO
2. The application area includes thermoplastic product process units and/or wastewater streams and wastewater operations that are associated with thermoplastic product process units. <i>If the response to Question VIII.X.2 is "NO," go to Section VIII.Y.</i>	<input type="checkbox"/> YES <input type="checkbox"/> NO
3. All process wastewater streams generated or managed in the application area are from sources producing polystyrene. <i>If the response to Question VIII.X.3 is "YES," go to Section VIII.Y.</i>	<input type="checkbox"/> YES <input type="checkbox"/> NO
4. All process wastewater streams generated or managed in the application area are from sources producing ASA/AMSAN. <i>If the response to Question VIII.X.4 is "YES," go to Section VIII.Y.</i>	<input type="checkbox"/> YES <input type="checkbox"/> NO

Texas Commission on Environmental Quality
Application Area-Wide Applicability Determinations and General Information
Form OP-REQ1
Federal Operating Permit Program

Date:	10/10/2024
Permit No.:	O4674
Regulated Entity No.:	RN100210590

For SOP applications, answer ALL questions unless otherwise directed.

◆ *For GOP applications, answer ONLY these questions unless otherwise directed.*

Form OP-REQ1: Page 65	
VIII. Title 40 Code of Federal Regulations Part 63 - National Emission Standards for Hazardous Air Pollutants for Source Categories (continued)	
X. Subpart JJJ - National Emission Standards for Hazardous Air Pollutant Emissions: Group IV Polymers and Resins (continued)	
5. The application area includes process wastewater streams that are designated as Group 1 or are determined to be Group 1 for organic HAPs as defined in 40 CFR §63.1312.	<input type="checkbox"/> YES <input type="checkbox"/> NO
6. The application area includes process wastewater streams, located at existing sources, that are Group 2 for organic HAPs as defined in 40 CFR §63.1312.	<input type="checkbox"/> YES <input type="checkbox"/> NO
7. The application area includes process wastewater streams, located at new sources, that are Group 2 for organic HAPs as defined in 40 CFR §63.1312.	<input type="checkbox"/> YES <input type="checkbox"/> NO
8. All Group 1 wastewater streams at the site are demonstrated to have a total source mass flow rate of less than 1 MG/yr. <i>If the response to Question VIII.X.8 is "YES," go to Question VIII.X.18.</i>	<input type="checkbox"/> YES <input type="checkbox"/> NO
9. The site has untreated and/or partially treated Group 1 wastewater streams demonstrated to have a total source mass flow rate of less than 1 MG/yr. <i>If the response to Question VIII.X.9 is "NO," go to Question VIII.X.11.</i>	<input type="checkbox"/> YES <input type="checkbox"/> NO
10. The application area includes waste management units that receive or manage a partially treated Group 1 wastewater stream prior to or during treatment.	<input type="checkbox"/> YES <input type="checkbox"/> NO
11. Group 1 wastewater streams or residual removed from Group 1 wastewater streams are transferred to an on-site treatment operation that is not owned or operated by the owner or operator of the source generating the waste stream or residual.	<input type="checkbox"/> YES <input type="checkbox"/> NO
12. Group 1 wastewater streams or residual removed from Group 1 wastewater streams are transferred to an off-site treatment operation. <i>If the responses to Questions VIII.X.11 - VIII.X.12 are both "NO," go to Question VIII.X.14.</i>	<input type="checkbox"/> YES <input type="checkbox"/> NO

Texas Commission on Environmental Quality
Application Area-Wide Applicability Determinations and General Information
Form OP-REQ1
Federal Operating Permit Program

Date:	10/10/2024
Permit No.:	O4674
Regulated Entity No.:	RN100210590

For SOP applications, answer ALL questions unless otherwise directed.

◆ *For GOP applications, answer ONLY these questions unless otherwise directed.*

Form OP-REQ1: Page 66	
VIII. Title 40 Code of Federal Regulations Part 63 - National Emission Standards for Hazardous Air Pollutants for Source Categories (continued)	
X. Subpart JJJ - National Emission Standards for Hazardous Air Pollutant Emissions: Group IV Polymers and Resins (continued)	
13. The application area includes waste management units that receive or manage a Group 1 wastewater stream, or a residual removed from a Group 1 wastewater stream prior to shipment or transport.	<input type="checkbox"/> YES <input type="checkbox"/> NO
Containers	
14. The application area includes containers that receive, manage, or treat a Group 1 wastewater stream or a residual removed from a Group 1 wastewater stream.	<input type="checkbox"/> YES <input type="checkbox"/> NO
Drains	
15. The application area includes individual drain systems that receive or manage a Group 1 wastewater stream or a residual removed from a Group 1 wastewater stream. <i>If the response to Question VIII.X.15 is "NO," go to Question VIII.X.18.</i>	<input type="checkbox"/> YES <input type="checkbox"/> NO
16. The application area includes individual drain systems that are complying with 40 CFR §63.136 through the use of cover and, if vented, closed vent systems and control devices.	<input type="checkbox"/> YES <input type="checkbox"/> NO
17. The application area includes individual drain systems that are complying with 40 CFR §63.136 through the use of water seals or tightly fitting caps or plugs.	<input type="checkbox"/> YES <input type="checkbox"/> NO
18. The application area includes drains, drain hubs, manholes, lift stations, trenches, or pipes that are part of an thermoplastic product process unit. <i>If the response to Question VIII.X.18 is "NO," go to Section VIII.Y.</i>	<input type="checkbox"/> YES <input type="checkbox"/> NO

Texas Commission on Environmental Quality
Application Area-Wide Applicability Determinations and General Information
Form OP-REQ1
Federal Operating Permit Program

Date:	10/10/2024
Permit No.:	O4674
Regulated Entity No.:	RN100210590

For SOP applications, answer ALL questions unless otherwise directed.

◆ *For GOP applications, answer ONLY these questions unless otherwise directed.*

Form OP-REQ1: Page 67	
VIII. Title 40 Code of Federal Regulations Part 63 - National Emission Standards for Hazardous Air Pollutants for Source Categories (continued)	
X. Subpart JJJ - National Emission Standards for Hazardous Air Pollutant Emissions: Group IV Polymers and Resins (continued)	
Drains (continued)	
19. The application area includes drains, drain hubs, manholes, lift stations, trenches or pipes that meet the criteria listed in 40 CFR §63.149(d) and §63.1330(b)(12). <i>If the response to Question VIII.X.19 is "NO," go to Section VIII.Y.</i>	<input type="checkbox"/> YES <input type="checkbox"/> NO
20. The application area includes drains, drain hubs, manholes, lift stations, trenches, or pipes that convey water with a total annual average concentration greater than or equal to 10,000 parts per million by weight of compounds meeting the definition of organic HAP in 40 CFR §63.1312, at any flow rate.	<input type="checkbox"/> YES <input type="checkbox"/> NO
21. The application area includes drains, drain hubs, manholes, lift stations, trenches or pipes that convey water with a total annual average concentration greater than or equal to 1,000 parts per million by weight of compounds meeting the definition of organic HAP in 40 CFR §63.1312, at an annual average flow rate greater than or equal to 10 liters per minute.	<input type="checkbox"/> YES <input type="checkbox"/> NO
22. The application area includes drains, drain hubs, manholes, lift stations, trenches or pipes that are part of an thermoplastic product process unit that is a new affected source or part of a new affected source and the equipment conveys water with a total annual average concentration greater than or equal to 10 parts per million by weight of compounds meeting the definition of organic HAP in 40 CFR §63.1312, at an average annual flow rate greater than or equal to 0.02 liter per minute	<input type="checkbox"/> YES <input type="checkbox"/> NO

Texas Commission on Environmental Quality
Application Area-Wide Applicability Determinations and General Information
Form OP-REQ1
Federal Operating Permit Program

Date:	10/10/2024
Permit No.:	O4674
Regulated Entity No.:	RN100210590

For SOP applications, answer ALL questions unless otherwise directed.

◆ *For GOP applications, answer ONLY these questions unless otherwise directed.*

Form OP-REQ1: Page 68	
VIII. Title 40 Code of Federal Regulations Part 63 - National Emission Standards for Hazardous Air Pollutants for Source Categories (continued)	
Y. Subpart UUU - National Emission Standards for Hazardous Air Pollutants for Petroleum Refineries: Catalytic Cracking Units, Catalytic reforming Units, and Sulfur Recovery Units.	
1. The application area is subject to 40 CFR Part 63, Subpart UUU - National Emission Standards for Hazardous Air Pollutants for Petroleum Refineries: Catalytic Cracking Units, Catalytic reforming Units, and Sulfur Recovery Units.	<input type="checkbox"/> YES <input checked="" type="checkbox"/> NO
Z. Subpart AAAA - National Emission Standards for Hazardous Air Pollutants for Municipal Solid Waste (MSW) Landfills.	
◆ 1. The application area is subject to 40 CFR Part 63, Subpart AAAA - National Emission Standards for Hazardous Air Pollutants for Municipal Solid Waste Landfills.	<input type="checkbox"/> YES <input checked="" type="checkbox"/> NO
AA. Subpart FFFF - National Emission Standards for Hazardous Air Pollutants for Miscellaneous Organic Chemical Production and Processes (MON)	
1. The application area is located at a site that includes process units that manufacture as a primary product one or more of the chemicals listed in 40 CFR §63.2435(b)(1).	<input type="checkbox"/> YES <input checked="" type="checkbox"/> NO
2. The application area is located at a plant site that is a major source as defined in FCAA §112(a).	<input type="checkbox"/> YES <input checked="" type="checkbox"/> NO
3. The application area is located at a site that includes miscellaneous chemical manufacturing process units (MCPU) that process, use or generate one or more of the organic hazardous air pollutants listed in §112(b) of the Clean Air Act or hydrogen halide and halogen HAP. <i>If the response to Question VIII.AA.1, AA.2 or AA.3 is "NO," go to Section VIII.BB.</i>	<input type="checkbox"/> YES <input checked="" type="checkbox"/> NO
4. The application area includes process vents, storage vessels, transfer racks, or waste streams associated with a miscellaneous chemical manufacturing process subject to 40 CFR 63, Subpart FFFF. <i>If the response to Question VIII.AA.4 is "NO," go to Section VIII.BB.</i>	<input type="checkbox"/> YES <input type="checkbox"/> NO

Texas Commission on Environmental Quality
Application Area-Wide Applicability Determinations and General Information
Form OP-REQ1
Federal Operating Permit Program

Date:	10/10/2024
Permit No.:	O4674
Regulated Entity No.:	RN100210590

For SOP applications, answer ALL questions unless otherwise directed.

◆ *For GOP applications, answer ONLY these questions unless otherwise directed.*

Form OP-REQ1: Page 69	
VIII. Title 40 Code of Federal Regulations Part 63 - National Emission Standards for Hazardous Air Pollutants for Source Categories (continued)	
AA. Subpart FFFF - National Emission Standards for Hazardous Air Pollutants for Miscellaneous Organic Chemical Production and Processes (MON) (continued)	
5. The application area includes process wastewater streams. <i>If the response to Question VIII.AA.5 is "NO," go to Question VIII.AA.18.</i>	<input type="checkbox"/> YES <input type="checkbox"/> NO
6. The application area includes process wastewater streams that are designated as Group 1 or are determined to be Group 1 for compounds listed in Table 8 of 40 CFR Part 63, Subpart G or Table 8 and Table 9, as appropriate, of 40 CFR Part 63, Subpart FFFF.	<input type="checkbox"/> YES <input type="checkbox"/> NO
7. The application area includes process wastewater streams that are Group 2 for compounds listed in Table 8 or Table 8 and Table 9, as appropriate, of 40 CFR Part 63, Subpart FFFF.	<input type="checkbox"/> YES <input type="checkbox"/> NO
8. All Group 1 wastewater streams at the site are demonstrated to have a total source mass flow rate of less than 1 MG/yr. <i>If the response to Question VIII.AA.8 is "YES," go to Section VIII.AA.22.</i>	<input type="checkbox"/> YES <input type="checkbox"/> NO
9. The site has untreated and/or partially treated Group 1 wastewater streams demonstrated to have a total source mass flow rate of less than 1 MG/yr. <i>If the response to Question VIII.AA.9 is "NO," go to Question VIII.AA.11.</i>	<input type="checkbox"/> YES <input type="checkbox"/> NO
10. The application area includes waste management units that receive or manage a partially treated Group 1 wastewater stream prior to or during treatment.	<input type="checkbox"/> YES <input type="checkbox"/> NO
11. Group 1 wastewater streams or residual removed from Group 1 wastewater streams are transferred to an on-site treatment operation that is not owned or operated by the owner or operator of the source generating the waste stream or residual.	<input type="checkbox"/> YES <input type="checkbox"/> NO
12. Group 1 wastewater streams or residual removed from Group 1 wastewater streams are transferred to an off-site treatment operation. <i>If the responses to Questions VIII.AA.11 and VIII.AA.12 are both "NO," go to Question VIII.AA.18.</i>	<input type="checkbox"/> YES <input type="checkbox"/> NO

Texas Commission on Environmental Quality
Application Area-Wide Applicability Determinations and General Information
Form OP-REQ1
Federal Operating Permit Program

Date:	10/10/2024
Permit No.:	O4674
Regulated Entity No.:	RN100210590

For SOP applications, answer ALL questions unless otherwise directed.

◆ *For GOP applications, answer ONLY these questions unless otherwise directed.*

Form OP-REQ1: Page 70	
VIII. Title 40 Code of Federal Regulations Part 63 - National Emission Standards for Hazardous Air Pollutants for Source Categories (continued)	
AA. Subpart FFFF - National Emission Standards for Hazardous Air Pollutants for Miscellaneous Organic Chemical Production and Processes (MON) (continued)	
13. Group 1 wastewater streams are transferred to an offsite treatment facility meeting the requirements of 40 CFR §63.138(h). <i>If the response to Question VIII.AA.13 is "NO," go to Question VIII.AA.15.</i>	<input type="checkbox"/> YES <input type="checkbox"/> NO
14. The option to document in the notification of compliance status report that the wastewater will be treated in a facility meeting the requirements of 40 CFR §63.138(h) is elected.	<input type="checkbox"/> YES <input type="checkbox"/> NO
15. Group 1 wastewater streams or residuals with a total annual average concentration of compounds in Table 8 of 40 CFR Part 63, Subpart FFFF less than 50 ppmw are transferred offsite. <i>If the response to Question VIII.AA.15 is "NO," go to Question VIII.AA.17.</i>	<input type="checkbox"/> YES <input type="checkbox"/> NO
16. The transferor is demonstrating that less than 5 percent of the HAP in Table 9 of 40 CFR Part 63, Subpart FFFF is emitted from waste management units up to the activated sludge unit.	<input type="checkbox"/> YES <input type="checkbox"/> NO
17. The application area includes waste management units that receive or manage a Group 1 wastewater stream, or a residual removed from a Group 1 wastewater stream prior to shipment or transport.	<input type="checkbox"/> YES <input type="checkbox"/> NO
18. The application area includes containers that receive, manage, or treat a Group 1 wastewater stream or a residual removed from a Group 1 wastewater stream.	<input type="checkbox"/> YES <input type="checkbox"/> NO
19. The application area includes individual drain systems that receive or manage a Group 1 wastewater stream, or a residual removed from a Group 1 wastewater stream. <i>If the response to Question VIII.AA.19 is "NO," go to Question VIII.AA.22.</i>	<input type="checkbox"/> YES <input type="checkbox"/> NO
20. The application area includes individual drain systems that are complying with 40 CFR §63.136 through the use of cover and, if vented, closed vent systems and control devices.	<input type="checkbox"/> YES <input type="checkbox"/> NO

Texas Commission on Environmental Quality
Application Area-Wide Applicability Determinations and General Information
Form OP-REQ1
Federal Operating Permit Program

Date:	10/10/2024
Permit No.:	O4674
Regulated Entity No.:	RN100210590

For SOP applications, answer ALL questions unless otherwise directed.

◆ *For GOP applications, answer ONLY these questions unless otherwise directed.*

Form OP-REQ1: Page 71	
VIII. Title 40 Code of Federal Regulations Part 63 - National Emission Standards for Hazardous Air Pollutants for Source Categories (continued)	
AA. Subpart FFFF - National Emission Standards for Hazardous Air Pollutants for Miscellaneous Organic Chemical Production and Processes (MON) (continued)	
21. The application area includes individual drain systems that are complying with 40 CFR §63.136 through the use of water seals or tightly fitting caps or plugs.	<input type="checkbox"/> YES <input type="checkbox"/> NO
22. The application area includes drains, drain hubs, manholes, lift stations, trenches, or pipes that are part of a chemical manufacturing process unit that meets the criteria of 40 CFR §63.100(b). <i>If the response to Question VIII.AA.22 is "NO," go to Section VIII.BB.</i>	<input type="checkbox"/> YES <input type="checkbox"/> NO
23. The application area includes drains, drain hubs, manholes, lift stations, trenches, or pipes (that are part of a miscellaneous chemical manufacturing process unit) that meet the criteria listed in 40 CFR §63.149(d). <i>If the response to Question VIII.AA.23 is "NO," go to Section VIII.BB.</i>	<input type="checkbox"/> YES <input type="checkbox"/> NO
24. The application area includes drains, drain hubs, manholes, lift stations, trenches or pipes that convey water with a total annual average concentration of compounds in table 8 of 40 CFR Part 63, Subpart FFFF is greater than or equal to 10,000 ppmw at any flow rate, and the total annual load of compounds in table 8 of 40 CFR Part 63, Subpart FFFF is greater than or equal to 200 lb/yr.	<input type="checkbox"/> YES <input type="checkbox"/> NO
25. The application area includes drains, drain hubs, manholes, lift stations, trenches, or pipes that convey water with a total annual average concentration of compounds in table 8 of 40 CFR Part 63, Subpart FFFF is greater than or equal to 1,000 ppmw, and the annual average flow rate is greater than or equal to 1 liter per minute.	<input type="checkbox"/> YES <input type="checkbox"/> NO
26. The application area includes drains, drain hubs, manholes, lift stations, trenches or pipes that are part of a chemical manufacturing process unit that is subject to the new source requirements of 40 CFR §63.2445(a); and the equipment conveys water with a combined total annual average concentration of compounds in tables 8 and 9 of 40 CFR Part 63, Subpart FFFF is greater than or equal to 30,000 ppmw, and the combined total annual load of compounds in tables 8 and 9 to this subpart is greater than or equal to 1 tpy.	<input type="checkbox"/> YES <input type="checkbox"/> NO

Texas Commission on Environmental Quality
Application Area-Wide Applicability Determinations and General Information
Form OP-REQ1
Federal Operating Permit Program

Date:	10/10/2024
Permit No.:	O4674
Regulated Entity No.:	RN100210590

For SOP applications, answer ALL questions unless otherwise directed.

◆ *For GOP applications, answer ONLY these questions unless otherwise directed.*

Form OP-REQ1: Page 72	
VIII. Title 40 Code of Federal Regulations Part 63 - National Emission Standards for Hazardous Air Pollutants for Source Categories (continued)	
AA. Subpart FFFF - National Emission Standards for Hazardous Air Pollutants for Miscellaneous Organic Chemical Production and Processes (MON) (continued)	
BB. Subpart GGGG - National Emission Standards for Hazardous Air Pollutants for: Solvent Extractions for Vegetable Oil Production.	
1. The application area includes a vegetable oil production process that: is by itself a major source of HAP emissions or, is collocated within a plant site with other sources that are individually or collectively a major source of HAP emissions.	<input type="checkbox"/> YES <input checked="" type="checkbox"/> NO
CC. Subpart GGGGG - National Emission Standards for Hazardous Air Pollutants: Site Remediation	
1. The application area includes a facility at which a site remediation is conducted. <i>If the answer to Question VIII.CC.1 is "NO," go to Section VIII.DD.</i>	<input type="checkbox"/> YES <input checked="" type="checkbox"/> NO
2. The application area is located at a site that is a major source of HAP. <i>If the answer to Question VIII.CC.2 is "NO," go to Section VIII.DD.</i>	<input type="checkbox"/> YES <input type="checkbox"/> NO
3. All site remediation's qualify for one of the exemptions contained in 40 CFR §63.7881(b)(1) through (6). <i>If the answer to Question VIII.CC.3 is "YES," go to Section VIII.DD.</i>	<input type="checkbox"/> YES <input type="checkbox"/> NO
4. Prior to beginning site remediation activities, it was determined that the total quantity of HAP listed in Table 1 of Subpart GGGGG that will be removed during all site remediations will be less than 1 Mg/yr. <i>If the answer to Question VIII.CC.4 is "YES," go to Section VIII.DD.</i>	<input type="checkbox"/> YES <input type="checkbox"/> NO
5. The site remediation will be completed within 30 consecutive calendar days.	<input type="checkbox"/> YES <input type="checkbox"/> NO
6. No site remediation will exceed 30 consecutive calendar days. <i>If the answer to Question VIII.CC.6 is "YES," go to Section VIII.DD.</i>	<input type="checkbox"/> YES <input type="checkbox"/> NO
7. Site remediation materials subject to 40 CFR Part 63, Subpart GGGGG are transferred from the application area to an off-site facility.	<input type="checkbox"/> YES <input type="checkbox"/> NO
8. All site remediation materials subject to 40 CFR Part 63, Subpart GGGGG are transferred from the application area to an off-site facility. <i>If the answer to Question VIII.CC.8 is "YES," go to Section VIII.DD.</i>	<input type="checkbox"/> YES <input type="checkbox"/> NO

Texas Commission on Environmental Quality
Application Area-Wide Applicability Determinations and General Information
Form OP-REQ1
Federal Operating Permit Program

Date:	10/10/2024
Permit No.:	O4674
Regulated Entity No.:	RN100210590

For SOP applications, answer ALL questions unless otherwise directed.

◆ *For GOP applications, answer ONLY these questions unless otherwise directed.*

Form OP-REQ1: Page 73	
VIII. Title 40 Code of Federal Regulations Part 63 - National Emission Standards for Hazardous Air Pollutants for Source Categories (continued)	
CC. Subpart GGGGG - National Emission Standards for Hazardous Air Pollutants: Site Remediation (continued)	
9. The application area includes containers that manage site remediation materials subject to 40 CFR Part 63, Subpart GGGGG. <i>If the response to Question VIII.CC.9 is "NO," go to Question VIII.CC.14.</i>	<input type="checkbox"/> YES <input type="checkbox"/> NO
10. The application area includes containers using Container Level 1 controls as specified in 40 CFR §63.922(b).	<input type="checkbox"/> YES <input type="checkbox"/> NO
11. The application area includes containers with a capacity greater than 0.46 m ³ that meet the requirements of 40 CFR §63.7900(b)(3)(i) and (ii).	<input type="checkbox"/> YES <input type="checkbox"/> NO
12. The application area includes containers using Container Level 2 controls as specified in 40 CFR §63.923(b).	<input type="checkbox"/> YES <input type="checkbox"/> NO
13. The application area includes containers using Container Level 3 controls as specified in 40 CFR §63.924(b).	<input type="checkbox"/> YES <input type="checkbox"/> NO
14. The application area includes individual drain systems complying with the requirements of 40 CFR §63.962.	<input type="checkbox"/> YES <input type="checkbox"/> NO
DD. Subpart YYYYY - National Emission Standards for Hazardous Air Pollutants for Area/Sources: Electric Arc Furnace Steelmaking Facilities	
1. The application area includes an electric arc furnace (EAF) steelmaking facility, and the site is an area source of hazardous air pollutant (HAP) emissions. <i>If the response to Question VIII.DD.1 is "NO," go to Section VIII.EE.</i>	<input type="checkbox"/> YES <input checked="" type="checkbox"/> NO
2. The EAF steelmaking facility is a research and development facility. <i>If the response to Question VIII.DD.2 is "YES," go to Section VIII.EE.</i>	<input type="checkbox"/> YES <input type="checkbox"/> NO
3. Metallic scrap is utilized in the EAF.	<input type="checkbox"/> YES <input type="checkbox"/> NO
4. Scrap containing motor vehicle scrap is utilized in the EAF.	<input type="checkbox"/> YES <input type="checkbox"/> NO
5. Scrap not containing motor vehicle scrap is utilized in the EAF.	<input type="checkbox"/> YES <input type="checkbox"/> NO

Texas Commission on Environmental Quality
Application Area-Wide Applicability Determinations and General Information
Form OP-REQ1
Federal Operating Permit Program

Date:	10/10/2024
Permit No.:	O4674
Regulated Entity No.:	RN100210590

For SOP applications, answer ALL questions unless otherwise directed.

◆ *For GOP applications, answer ONLY these questions unless otherwise directed.*

Form OP-REQ1: Page 74	
VIII. Title 40 Code of Federal Regulations Part 63 - National Emission Standards for Hazardous Air Pollutants for Source Categories (continued)	
EE. Subpart BBBBBBB - National Emission Standards for Hazardous Air Pollutants for Source Category: Gasoline Distribution Bulk Terminals, Bulk Plants and Pipeline Facilities	
1. The application area is located at a site that is an area source of HAPs. <i>If the answer to Question EE.1 is "NO," go to Section VIII.FF.</i>	<input type="checkbox"/> YES <input checked="" type="checkbox"/> NO
2. The application area includes a pipeline breakout station, as defined in 40 CFR Part 63, Subpart BBBBBBB, not subject to the control requirements of 40 CFR Part 63, Subpart R.	<input type="checkbox"/> YES <input type="checkbox"/> NO
3. The application area includes a pipeline pumping station as defined in 40 CFR Part 63, Subpart BBBBBBB.	<input type="checkbox"/> YES <input type="checkbox"/> NO
4. The application area includes a bulk gasoline plant as defined in 40 CFR Part 63, Subpart BBBBBBB. <i>If the answer to Question VIII.EE.4 is "NO," go to Question VIII.EE.6.</i>	<input type="checkbox"/> YES <input type="checkbox"/> NO
5. The bulk gasoline plant was operating, prior to January 10, 2010, in compliance with an enforceable State, local or tribal rule or permit that requires submerged fill as specified in 40 CFR §63.11086(a).	<input type="checkbox"/> YES <input type="checkbox"/> NO
6. The application area includes a bulk gasoline terminal, as defined in 40 CFR Part 63, Subpart BBBBBBB, not subject to the control requirements of 40 CFR Part 63, Subpart R or Subpart CC. <i>If the answer to Question VIII.EE.6 is "NO," go to Section VIII.FF.</i>	<input type="checkbox"/> YES <input type="checkbox"/> NO
7. The bulk gasoline terminal has throughput of less than 250,000 gallons per day. <i>If the answer to Question VIII.EE.7 is "YES," go to Section VIII.FF.</i>	<input type="checkbox"/> YES <input type="checkbox"/> NO
8. The bulk gasoline terminal loads gasoline into gasoline cargo tanks other than railcar cargo tanks.	<input type="checkbox"/> YES <input type="checkbox"/> NO
9. The bulk gasoline terminal loads gasoline into railcar cargo tanks. <i>If the answer to Question VIII.EE.9 is "NO," go to Section VIII.FF.</i>	<input type="checkbox"/> YES <input type="checkbox"/> NO
10. The bulk gasoline terminal loads gasoline into railcar cargo tanks which do not collect vapors from a vapor balance system.	<input type="checkbox"/> YES <input type="checkbox"/> NO

Texas Commission on Environmental Quality
Application Area-Wide Applicability Determinations and General Information
Form OP-REQ1
Federal Operating Permit Program

Date:	10/10/2024
Permit No.:	O4674
Regulated Entity No.:	RN100210590

For SOP applications, answer ALL questions unless otherwise directed.

◆ *For GOP applications, answer ONLY these questions unless otherwise directed.*

Form OP-REQ1: Page 75	
VIII. Title 40 Code of Federal Regulations Part 63 - National Emission Standards for Hazardous Air Pollutants for Source Categories (continued)	
EE. Subpart BBBBBB - National Emission Standards for Hazardous Air Pollutants for Source Category: Gasoline Distribution Bulk Terminals, Bulk Plants and Pipeline Facilities (continued)	
11. The bulk gasoline terminal loads gasoline into railcar cargo tanks which collect vapors from a vapor balance system and that system complies with a Federal, State, local, tribal rule or permit.	<input type="checkbox"/> YES <input type="checkbox"/> NO
FF. Subpart CCCCCC - National Emission Standards for Hazardous Air Pollutants for Source Category: Gasoline Dispensing Facilities	
◆ 1. The application area is located at a site that is an area source of hazardous air pollutants. <i>If the answer to Question VIII.FF.1 is "NO," go to Section VIII.GG.</i>	<input type="checkbox"/> YES <input checked="" type="checkbox"/> NO
◆ 2. The application area includes at least one gasoline dispensing facility as defined in 40 CFR §63.11132. <i>If the answer to Question VIII.FF.2 is "NO," go to Section VIII.GG.</i>	<input type="checkbox"/> YES <input type="checkbox"/> NO
◆ 3. The application area includes at least one gasoline dispensing facility with a monthly throughput of less than 10,000 gallons.	<input type="checkbox"/> YES <input type="checkbox"/> NO
◆ 4. The application area includes at least one gasoline dispensing facility where gasoline is dispensed from a fixed gasoline storage tank into a portable gasoline tank for the on-site delivery and subsequent dispensing into other gasoline-fueled equipment.	<input type="checkbox"/> YES <input type="checkbox"/> NO
GG. Recently Promulgated 40 CFR Part 63 Subparts	
◆ 1. The application area is subject to one or more promulgated 40 CFR Part 63 subparts not addressed on this form. <i>If the response to Question VIII.GG.1 is "NO," go to Section IX. A list of promulgated 40 CFR Part 63 subparts not otherwise addressed on OP-REQ1 is included in the instructions.</i>	<input checked="" type="checkbox"/> YES <input type="checkbox"/> NO
◆ 2. Provide the Subpart designation (i.e. Subpart EEE) in the space provided below. Subparts ZZZZ	

Texas Commission on Environmental Quality
Application Area-Wide Applicability Determinations and General Information
Form OP-REQ1
Federal Operating Permit Program

Date:	10/10/2024
Permit No.:	O4674
Regulated Entity No.:	RN100210590

For SOP applications, answer ALL questions unless otherwise directed.

◆ *For GOP applications, answer ONLY these questions unless otherwise directed.*

Form OP-REQ1: Page 76	
IX. Title 40 Code of Federal Regulations Part 68 (40 CFR Part 68) - Chemical Accident Prevention Provisions	
A. Applicability	
◆ 1. The application area contains processes subject to 40 CFR Part 68, Chemical Accident Prevention Provisions, and specified in 40 CFR §68.10.	<input type="checkbox"/> YES <input checked="" type="checkbox"/> NO
X. Title 40 Code of Federal Regulations Part 82 (40 CFR Part 82) - Protection of Stratospheric Ozone	
A. Subpart A - Production and Consumption Controls	
◆ 1. The application area is located at a site that produces, transforms, destroys, imports, or exports a controlled substance or product.	<input type="checkbox"/> YES <input checked="" type="checkbox"/> NO <input type="checkbox"/> N/A
B. Subpart B - Servicing of Motor Vehicle Air Conditioners	
◆ 1. Servicing, maintenance, and/or repair of fleet vehicle air conditioning systems using ozone-depleting refrigerants is conducted in the application area.	<input type="checkbox"/> YES <input checked="" type="checkbox"/> NO
C. Subpart C - Ban on Nonessential Products Containing Class I Substances and Ban on Nonessential Products Containing or Manufactured with Class II Substances	
◆ 1. The application area sells or distributes one or more nonessential products (which release a Class I or Class II substance) that are subject to 40 CFR Part 82, Subpart C.	<input type="checkbox"/> YES <input checked="" type="checkbox"/> NO <input type="checkbox"/> N/A
D. Subpart D - Federal Procurement	
◆ 1. The application area is owned/operated by a department, agency, or instrumentality of the United States.	<input type="checkbox"/> YES <input checked="" type="checkbox"/> NO <input type="checkbox"/> N/A
E. Subpart E - The Labeling of Products Using Ozone Depleting Substances	
◆ 1. The application area includes containers in which a Class I or Class II substance is stored or transported prior to the sale of the Class I or Class II substance to the ultimate consumer.	<input type="checkbox"/> YES <input checked="" type="checkbox"/> NO <input type="checkbox"/> N/A
◆ 2. The application area is a manufacturer, importer, wholesaler, distributor, or retailer of products containing a Class I or Class II substance.	<input type="checkbox"/> YES <input checked="" type="checkbox"/> NO <input type="checkbox"/> N/A
◆ 3. The application area is a manufacturer, importer, wholesaler, distributor, or retailer of products manufactured with a process that uses a Class I or Class II substance.	<input type="checkbox"/> YES <input checked="" type="checkbox"/> NO <input type="checkbox"/> N/A

Texas Commission on Environmental Quality
Application Area-Wide Applicability Determinations and General Information
Form OP-REQ1
Federal Operating Permit Program

Date:	10/10/2024
Permit No.:	O4674
Regulated Entity No.:	RN100210590

For SOP applications, answer ALL questions unless otherwise directed.

◆ *For GOP applications, answer ONLY these questions unless otherwise directed.*

Form OP-REQ1: Page 77	
X. Title 40 Code of Federal Regulations Part 82 (40 CFR Part 82) - Protection of Stratospheric Ozone (continued)	
F. Subpart F - Recycling and Emissions Reduction	
◆ 1. Servicing, maintenance, and/or repair on refrigeration and non-motor vehicle air condition appliances using ozone-depleting refrigerants or non-exempt substitutes is conducted in the application area.	<input type="checkbox"/> YES <input checked="" type="checkbox"/> NO
◆ 2. Disposal of appliances (including motor vehicle air conditioners) or refrigerant or non-exempt substitute reclamation occurs in the application area.	<input type="checkbox"/> YES <input checked="" type="checkbox"/> NO <input type="checkbox"/> N/A
◆ 3. The application area manufactures appliances or refrigerant recycling and recovery equipment.	<input type="checkbox"/> YES <input checked="" type="checkbox"/> NO <input type="checkbox"/> N/A
G. Subpart G - Significant New Alternatives Policy Program	
◆ 1. The application area manufactures, formulates, or creates chemicals, product substitutes, or alternative manufacturing processes that are intended for use as a replacement for a Class I or Class II compound. <i>If the response to Question X.G.1 is "NO" or "N/A," go to Section X.H.</i>	<input type="checkbox"/> YES <input checked="" type="checkbox"/> NO <input type="checkbox"/> N/A
◆ 2. All substitutes produced by the application area meet one or more of the exemptions in 40 CFR § 82.176(b)(1) - (7).	<input type="checkbox"/> YES <input type="checkbox"/> NO <input type="checkbox"/> N/A
H. Subpart H -Halon Emissions Reduction	
◆ 1. Testing, servicing, maintaining, repairing, or disposing of equipment containing halons is conducted in the application area.	<input type="checkbox"/> YES <input checked="" type="checkbox"/> NO <input type="checkbox"/> N/A
◆ 2. Disposal of halons or manufacturing of halon blends is conducted in the application area.	<input type="checkbox"/> YES <input checked="" type="checkbox"/> NO <input type="checkbox"/> N/A
XI. Miscellaneous	
A. Requirements Reference Tables (RRT) and Flowcharts	
1. The application area contains units that are potentially subject to a regulation for which the TCEQ has not developed an RRT and flowchart.	<input checked="" type="checkbox"/> YES <input type="checkbox"/> NO

Texas Commission on Environmental Quality
Application Area-Wide Applicability Determinations and General Information
Form OP-REQ1
Federal Operating Permit Program

Date:	10/10/2024
Permit No.:	O4674
Regulated Entity No.:	RN100210590

For SOP applications, answer ALL questions unless otherwise directed.

◆ *For GOP applications, answer ONLY these questions unless otherwise directed.*

Form OP-REQ1: Page 78	
XI. Miscellaneous (continued)	
B. Forms	
◆ 1. The application area contains units that are potentially subject to a regulation for which the TCEQ has not developed a unit attribute form. <i>If the response to Question XI.B.1 is "NO" or "N/A," go to Section XI.C.</i>	<input checked="" type="checkbox"/> YES <input type="checkbox"/> NO <input type="checkbox"/> N/A
◆ 2. Provide the Part and Subpart designation for the federal rule(s) or the Chapter, Subchapter, and Division designation for the State regulation(s) in the space provided below. 40 CFR Part 60, Subpart OOOOb (NSPS OOOOb)	
C. Emission Limitation Certifications	
◆ 1. The application area includes units for which federally enforceable emission limitations have been established by certification.	<input type="checkbox"/> YES <input checked="" type="checkbox"/> NO
D. Alternative Means of Control, Alternative Emission Limitation or Standard, or Equivalent Requirements	
1. The application area is located at a site that is subject to a site-specific requirement of the state implementation plan (SIP).	<input type="checkbox"/> YES <input checked="" type="checkbox"/> NO
2. The application area includes units located at the site that are subject to a site-specific requirement of the SIP.	<input type="checkbox"/> YES <input checked="" type="checkbox"/> NO
3. The application area includes units which demonstrate compliance by using an alternative means of control, alternative emission limitation or standard or equivalent requirements approved by the EPA Administrator. <i>If the response to Question XI.D.3 is "YES," please include a copy of the approval document with the application.</i>	<input type="checkbox"/> YES <input checked="" type="checkbox"/> NO
4. The application area includes units which demonstrate compliance by using an alternative means of control, alternative emission limitation or standard or equivalent requirements approved by the TCEQ Executive Director. <i>If the response to Question XI.D.4 is "YES," please include a copy of the approval document with the application.</i>	<input type="checkbox"/> YES <input checked="" type="checkbox"/> NO

Texas Commission on Environmental Quality
Application Area-Wide Applicability Determinations and General Information
Form OP-REQ1
Federal Operating Permit Program

Date:	10/10/2024
Permit No.:	O4674
Regulated Entity No.:	RN100210590

For SOP applications, answer ALL questions unless otherwise directed.

◆ *For GOP applications, answer ONLY these questions unless otherwise directed.*

Form OP-REQ1: Page 79	
XI. Miscellaneous (continued)	
E. Title IV - Acid Rain Program	
1. The application area includes emission units subject to the Acid Rain Program (ARP), including the Opt-In Program.	<input type="checkbox"/> YES <input checked="" type="checkbox"/> NO
2. The application area includes emission units qualifying for the new unit exemption under 40 CFR § 72.7.	<input type="checkbox"/> YES <input checked="" type="checkbox"/> NO
3. The application area includes emission units qualifying for the retired unit exemption under 40 CFR § 72.8.	<input type="checkbox"/> YES <input checked="" type="checkbox"/> NO
F. 40 CFR Part 97, Subpart EEEEE - Cross-State Air Pollution Rule (CSAPR) NO_x Ozone Season Group 2 Trading Program	
1. The application area includes emission units subject to the requirements of the CSAPR NO _x Ozone Season Group 2 Trading Program. <i>If the response to Question XI.F.1 is "NO," go to Question XI.F.7.</i>	<input type="checkbox"/> YES <input checked="" type="checkbox"/> NO
2. The application area includes units that are complying with the CEMS requirements of 40 CFR Part 75, Subpart H for NO _x and heat input.	<input type="checkbox"/> YES <input type="checkbox"/> NO
3. The application area includes gas or oil-fired units that are complying with the CEMS requirements of 40 CFR Part 75, Subpart H for NO _x , and the monitoring requirements of 40 CFR Part 75, Appendix D for heat input.	<input type="checkbox"/> YES <input type="checkbox"/> NO
4. The application area includes gas or oil-fired peaking units that are complying with the monitoring requirements of 40 CFR Part 75, Appendix E for NO _x , and the monitoring requirements of 40 CFR Part 75, Appendix D for heat input.	<input type="checkbox"/> YES <input type="checkbox"/> NO
5. The application area includes gas or oil-fired units that are complying with the Low Mass Emissions monitoring requirements of 40 CFR § 75.19 for NO _x and heat input.	<input type="checkbox"/> YES <input type="checkbox"/> NO
6. The application area includes units that are complying with EPA-approved alternative monitoring system requirements of 40 CFR Part 75, Subpart E for NO _x and heat input.	<input type="checkbox"/> YES <input type="checkbox"/> NO
7. The application area includes emission units that qualify for the CSAPR NO _x Ozone Season Group 2 retired unit exemption.	<input type="checkbox"/> YES <input checked="" type="checkbox"/> NO

Texas Commission on Environmental Quality
Application Area-Wide Applicability Determinations and General Information
Form OP-REQ1
Federal Operating Permit Program

Date:	10/10/2024
Permit No.:	O4674
Regulated Entity No.:	RN100210590

For SOP applications, answer ALL questions unless otherwise directed.

◆ *For GOP applications, answer ONLY these questions unless otherwise directed.*

Form OP-REQ1: Page 80	
XI. Miscellaneous (continued)	
G. 40 CFR Part 97, Subpart FFFFF - Texas SO₂ Trading Program	
1. The application area includes emission units complying with the requirements of the Texas SO ₂ Trading Program. <i>If the response to Question XI.G.1 is "NO," go to Question XI.G.6.</i>	<input type="checkbox"/> YES <input checked="" type="checkbox"/> NO
2. The application area includes units that are complying with the CEMS requirements of 40 CFR Part 75, Subpart B for SO ₂ and 40 CFR Part 75, Subpart H for heat input.	<input type="checkbox"/> YES <input type="checkbox"/> NO
3. The application area includes gas or oil-fired units that are complying with the monitoring requirements of 40 CFR Part 75, Appendix D for SO ₂ and heat input.	<input type="checkbox"/> YES <input type="checkbox"/> NO
4. The application area includes gas or oil-fired units that are complying with the Low Mass Emissions monitoring requirements of 40 CFR § 75.19 for SO ₂ and heat input.	<input type="checkbox"/> YES <input type="checkbox"/> NO
5. The application area includes units that are complying with EPA-approved alternative monitoring system requirements of 40 CFR Part 75, Subpart E for SO ₂ and heat input.	<input type="checkbox"/> YES <input type="checkbox"/> NO
6. The application area includes emission units that qualify for the Texas SO ₂ Trading Program retired unit exemption.	<input type="checkbox"/> YES <input checked="" type="checkbox"/> NO
H. Permit Shield (SOP Applicants Only)	
1. A permit shield for negative applicability entries on Form OP-REQ2 (Negative Applicable Requirement Determinations) is being requested or already exists in the permit.	<input checked="" type="checkbox"/> YES <input type="checkbox"/> NO

Texas Commission on Environmental Quality
Application Area-Wide Applicability Determinations and General Information
Form OP-REQ1
Federal Operating Permit Program

Date:	10/10/2024
Permit No.:	O4674
Regulated Entity No.:	RN100210590

For SOP applications, answer ALL questions unless otherwise directed.

◆ *For GOP applications, answer ONLY these questions unless otherwise directed.*

Form OP-REQ1: Page 81		
XI. Miscellaneous (continued)		
I. GOP Type (Complete this section for GOP applications only)		
◆	1. The application area is applying for initial issuance, revision, or renewal of an oil and gas general operating permit under GOP No. 511 - Oil and Gas General Operating Permit for Brazoria, Chambers, Collin, Dallas, Denton, El Paso, Ellis, Fort Bend, Galveston, Hardin, Harris, Jefferson, Johnson, Kaufman, Liberty, Montgomery, Orange, Parker, Rockwall, Tarrant, Waller, and Wise Counties.	<input type="checkbox"/> YES <input type="checkbox"/> NO
◆	2. The application area is applying for initial issuance, revision, or renewal of an oil and gas general operating permit under GOP No. 512 - Oil and Gas General Operating Permit for Gregg, Nueces, and Victoria Counties.	<input type="checkbox"/> YES <input type="checkbox"/> NO
◆	3. The application area is applying for initial issuance, revision, or renewal of an oil and gas general operating permit under GOP No. 513 - Oil and Gas General Operating Permit for Aransas, Bexar, Calhoun, Matagorda, San Patricio, and Travis Counties.	<input type="checkbox"/> YES <input type="checkbox"/> NO
◆	4. The application area is applying for initial issuance, revision, or renewal of an oil and gas general operating permit under GOP No. 514 - Oil and Gas General Operating Permit for All Texas Counties Except Aransas, Bexar, Brazoria, Calhoun, Chambers, Collin, Dallas, Denton, El Paso, Ellis, Fort Bend, Galveston, Gregg, Hardin, Harris, Jefferson, Johnson, Kaufman, Liberty, Matagorda, Montgomery, Nueces, Orange, Parker, Rockwall, San Patricio, Tarrant, Travis, Victoria, Waller, and Wise County.	<input type="checkbox"/> YES <input type="checkbox"/> NO
◆	5. The application area is applying for initial issuance, revision, or renewal of a solid waste landfill general operating permit under GOP No. 517 - Municipal Solid Waste Landfill general operating permit.	<input type="checkbox"/> YES <input type="checkbox"/> NO
J. Title 30 TAC Chapter 101, Subchapter H		
◆	1. The application area is located in a nonattainment area. <i>If the response to Question XI.J.1 is "NO," go to question XI.J.3.</i>	<input type="checkbox"/> YES <input checked="" type="checkbox"/> NO
◆	2. The applicant has or will generate emission reductions to be credited in the TCEQ Emissions Banking and Trading Program.	<input type="checkbox"/> YES <input type="checkbox"/> NO <input type="checkbox"/> N/A
◆	3. The applicant has or will generate discrete emission reductions to be credited in the TCEQ Emissions Banking and Trading Program.	<input type="checkbox"/> YES <input checked="" type="checkbox"/> NO <input type="checkbox"/> N/A

Texas Commission on Environmental Quality
Application Area-Wide Applicability Determinations and General Information
Form OP-REQ1
Federal Operating Permit Program

Date:	10/10/2024
Permit No.:	O4674
Regulated Entity No.:	RN100210590

For SOP applications, answer ALL questions unless otherwise directed.

◆ *For GOP applications, answer ONLY these questions unless otherwise directed.*

Form OP-REQ1: Page 82		
XI. Miscellaneous (continued)		
J. Title 30 TAC Chapter 101, Subchapter H (continued)		
◆	4. The application area is located at a site in the Houston/Galveston/Brazoria nonattainment area where the facilities have a collective uncontrolled design capacity to emit 10 tpy or more of NO _x .	<input type="checkbox"/> YES <input checked="" type="checkbox"/> NO
◆	5. The application area includes an electric generating facility permitted under 30 TAC Chapter 116, Subchapter I.	<input type="checkbox"/> YES <input checked="" type="checkbox"/> NO
◆	6. The application area is located at a site in the Houston/Galveston/Brazoria nonattainment area and the site has a potential to emit more than 10 tpy of highly-reactive volatile organic compounds (HRVOC) from facilities covered under 30 TAC Chapter 115, Subchapter H, Divisions 1 and 2.	<input type="checkbox"/> YES <input checked="" type="checkbox"/> NO
◆	7. The application area is located at a site in the Houston/Galveston/Brazoria nonattainment area, the site has a potential to emit 10 tpy or less of HRVOC from covered facilities and the applicant is opting to comply with the requirements of 30 TAC Chapter 101, Subchapter H, Division 6, Highly Reactive VOC Emissions Cap and Trade Program.	<input type="checkbox"/> YES <input checked="" type="checkbox"/> NO
K. Periodic Monitoring		
◆	1. The applicant or permit holder is submitting at least one periodic monitoring proposal described on Form OP-MON in this application.	<input type="checkbox"/> YES <input checked="" type="checkbox"/> NO
◆	2. The permit currently contains at least one periodic monitoring requirement. <i>If the responses to Questions XI.K.1 and XI.K.2 are both "NO," go to Section XI.L.</i>	<input type="checkbox"/> YES <input checked="" type="checkbox"/> NO
◆	3. All periodic monitoring requirements are being removed from the permit with this application.	<input type="checkbox"/> YES <input type="checkbox"/> NO

Texas Commission on Environmental Quality
Application Area-Wide Applicability Determinations and General Information
Form OP-REQ1
Federal Operating Permit Program

Date:	10/10/2024
Permit No.:	O4674
Regulated Entity No.:	RN100210590

For SOP applications, answer ALL questions unless otherwise directed.

◆ *For GOP applications, answer ONLY these questions unless otherwise directed.*

Form OP-REQ1: Page 83	
XI. Miscellaneous (continued)	
L. Compliance Assurance Monitoring	
◆	<div style="display: flex; justify-content: space-between;"> <div style="width: 80%;"> <p>1. The application area includes at least one unit that does not meet the CAM exemptions in 40 CFR §64.2(b) for all applicable requirements that it is subject to, and the unit has a pre-control device potential to emit greater than or equal to the amount in tons per year required in a site classified as a major source.</p> <p><i>If the response to Question XI.L.1 is "NO," go to Section XI.M.</i></p> </div> <div style="width: 15%; text-align: right;"> <input type="checkbox"/> YES <input checked="" type="checkbox"/> NO </div> </div>
◆	<div style="display: flex; justify-content: space-between;"> <div style="width: 80%;"> <p>2. The unit or units defined by XI.L.1 are using a control device to comply with an applicable requirement.</p> <p><i>If the response to Question XI.L.2 is "NO," go to Section XI.M.</i></p> </div> <div style="width: 15%; text-align: right;"> <input type="checkbox"/> YES <input type="checkbox"/> NO </div> </div>
◆	<div style="display: flex; justify-content: space-between;"> <div style="width: 80%;"> <p>3. The permit holder has submitted a CAM proposal on Form OP-MON in a previous application.</p> </div> <div style="width: 15%; text-align: right;"> <input type="checkbox"/> YES <input type="checkbox"/> NO </div> </div>
◆	<div style="display: flex; justify-content: space-between;"> <div style="width: 80%;"> <p>4. The owner/operator or permit holder is submitting a CAM proposal on Form OP-MON according to the deadlines for submittals in 40 CFR §64.5 in this application.</p> <p><i>If the responses to Questions XI.L.3 and XI.L.4 are both "NO," go to Section XI.M.</i></p> </div> <div style="width: 15%; text-align: right;"> <input type="checkbox"/> YES <input type="checkbox"/> NO </div> </div>
	<div style="display: flex; justify-content: space-between;"> <div style="width: 80%;"> <p>5. The owner/operator or permit holder is submitting a CAM implementation plan and schedule to be incorporated as enforceable conditions in the permit.</p> </div> <div style="width: 15%; text-align: right;"> <input type="checkbox"/> YES <input type="checkbox"/> NO </div> </div>
	<p>6. Provide the unit identification numbers for the units for which the applicant is submitting a CAM implementation plan and schedule in the space below.</p>
◆	<div style="display: flex; justify-content: space-between;"> <div style="width: 80%;"> <p>7. At least one unit defined by XI.L.1 and XI.L.2 is using a CEMS, COMS or PEMS meeting the requirements of 40 CFR §64.3(d)(2).</p> </div> <div style="width: 15%; text-align: right;"> <input type="checkbox"/> YES <input type="checkbox"/> NO </div> </div>
◆	<div style="display: flex; justify-content: space-between;"> <div style="width: 80%;"> <p>8. All units defined by XI.L.1 and XI.L.2 are using a CEMS, COMS or PEMS meeting the requirements of 40 CFR §64.3(d)(2).</p> <p><i>If the response to Question XI.L.8 is "YES," go to Section XI.M.</i></p> </div> <div style="width: 15%; text-align: right;"> <input type="checkbox"/> YES <input type="checkbox"/> NO </div> </div>

Texas Commission on Environmental Quality
Application Area-Wide Applicability Determinations and General Information
Form OP-REQ1
Federal Operating Permit Program

Date:	10/10/2024
Permit No.:	O4674
Regulated Entity No.:	RN100210590

For SOP applications, answer ALL questions unless otherwise directed.

◆ *For GOP applications, answer ONLY these questions unless otherwise directed.*

Form OP-REQ1: Page 84		
XI. Miscellaneous (continued)		
L. Compliance Assurance Monitoring (continued)		
◆	9. At least one of the CAM proposals as described by question XI.L.3 or XI.L.4 addresses particulate matter, and the emission unit has a capture system as defined in 40 CFR §64.1.	<input type="checkbox"/> YES <input type="checkbox"/> NO
◆	10. At least one of the CAM proposals as described by question XI.L.3 or XI.L.4 addresses VOC, and the emission unit has a capture system as defined in 40 CFR §64.1.	<input type="checkbox"/> YES <input type="checkbox"/> NO
◆	11. At least one of the CAM proposals as described by question XI.L.3 or XI.L.4 addresses a regulated pollutant other than particulate matter or VOC, and the emission unit has a capture system as defined in 40 CFR §64.1.	<input type="checkbox"/> YES <input type="checkbox"/> NO
◆	12. The control device in the CAM proposal as described by question XI.L.3 or XI.L.4 has a bypass.	<input type="checkbox"/> YES <input type="checkbox"/> NO
M. Title 30 TAC Chapter 113, Subchapter D, Division 5 - Emission Guidelines and Compliance Times		
◆	1. The application area includes at least one air curtain incinerator that commenced construction on or before December 9, 2004. <i>If the response to Question XI.M.1 is "NO," or "N/A," go to Section XII.</i>	<input type="checkbox"/> YES <input checked="" type="checkbox"/> NO <input type="checkbox"/> N/A
◆	2. All air curtain incinerators constructed on or before December 9, 2004 combust only wood waste, clean lumber, or yard waste or a mixture of these materials.	<input type="checkbox"/> YES <input type="checkbox"/> NO
XII. New Source Review (NSR) Authorizations		
A. Waste Permits with Air Addendum		
◆	1. The application area includes a Municipal Solid Waste Permit or an Industrial Hazardous Waste with an Air Addendum. <i>If the response to XII.A.1 is "YES," include the waste permit numbers and issuance date in Section XII.J.</i>	<input type="checkbox"/> YES <input checked="" type="checkbox"/> NO

Texas Commission on Environmental Quality
Application Area-Wide Applicability Determinations and General Information
Form OP-REQ1
Federal Operating Permit Program

Date:	10/10/2024
Permit No.:	O4674
Regulated Entity No.:	RN100210590

For SOP applications, answer ALL questions unless otherwise directed.

◆ *For GOP applications, answer ONLY these questions unless otherwise directed.*

Form OP-REQ1: Page 85		
XII. New Source Review (NSR) Authorizations (continued)		
B. Air Quality Standard Permits		
◆	1. The application area includes at least one Air Quality Standard Permit NSR authorization. <i>If the response to XII.B.1 is "NO," go to Section XII.C. If the response to XII.B.1 is "YES," be sure to include the standard permit's registration numbers in Section XII.H and answer XII.B.2 - B.16 as appropriate.</i>	<input checked="" type="checkbox"/> YES <input type="checkbox"/> NO
◆	2. The application area includes at least one "State Pollution Control Project" Air Quality Standard Permit NSR authorization under 30 TAC §116.617.	<input type="checkbox"/> YES <input checked="" type="checkbox"/> NO
◆	3. The application area includes at least one non-rule Air Quality Standard Permit for Pollution Control Projects NSR authorization.	<input type="checkbox"/> YES <input checked="" type="checkbox"/> NO
◆	4. The application area includes at least one "Installation and/or Modification of Oil and Gas Facilities" Air Quality Standard Permit NSR authorization under 30 TAC §116.620.	<input type="checkbox"/> YES <input checked="" type="checkbox"/> NO
◆	5. The application area includes at least one non-rule Air Quality Standard Permit for Oil and Gas Handling and Production Facilities NSR authorization.	<input checked="" type="checkbox"/> YES <input type="checkbox"/> NO
◆	6. The application area includes at least one "Municipal Solid Waste Landfill" Air Quality Standard Permit NSR authorization under 30 TAC §116.621.	<input type="checkbox"/> YES <input checked="" type="checkbox"/> NO
◆	7. The application area includes at least one "Municipal Solid Waste Landfill Facilities and Transfer Stations" Standard Permit authorization under 30 TAC Chapter 330, Subchapter U.	<input type="checkbox"/> YES <input checked="" type="checkbox"/> NO
	8. The application area includes at least one "Concrete Batch Plant" Air Quality Standard Permit NSR authorization.	<input type="checkbox"/> YES <input checked="" type="checkbox"/> NO
◆	9. The application area includes at least one "Concrete Batch Plant with Enhanced Controls" Air Quality Standard Permit NSR authorization.	<input type="checkbox"/> YES <input checked="" type="checkbox"/> NO
◆	10. The application area includes at least one "Hot Mix Asphalt Plant" Air Quality Standard Permit NSR authorization.	<input type="checkbox"/> YES <input checked="" type="checkbox"/> NO

Texas Commission on Environmental Quality
Application Area-Wide Applicability Determinations and General Information
Form OP-REQ1
Federal Operating Permit Program

Date:	10/10/2024
Permit No.:	O4674
Regulated Entity No.:	RN100210590

For SOP applications, answer ALL questions unless otherwise directed.

◆ *For GOP applications, answer ONLY these questions unless otherwise directed.*

Form OP-REQ1: Page 86	
XII. New Source Review (NSR) Authorizations (continued)	
B. Air Quality Standard Permits (continued)	
◆ 11. The application area includes at least one "Rock Crusher" Air Quality Standard Permit NSR authorization.	<input type="checkbox"/> YES <input checked="" type="checkbox"/> NO
◆ 12. The application area includes at least one "Electric Generating Unit" Air Quality Standard Permit NSR authorization. <i>If the response to XII.B.12 is "NO," go to Question XII.B.15.</i>	<input type="checkbox"/> YES <input checked="" type="checkbox"/> NO
◆ 13. For purposes of "Electric Generating Unit" Air Quality Standard Permit, the application area is located in the East Texas Region.	<input type="checkbox"/> YES <input type="checkbox"/> NO
◆ 14. For purposes of "Electric Generating Unit" Air Quality Standard Permit, the application area is located in the West Texas Region.	<input type="checkbox"/> YES <input type="checkbox"/> NO
◆ 15. The application area includes at least one "Boiler" Air Quality Standard Permit NSR authorization.	<input type="checkbox"/> YES <input checked="" type="checkbox"/> NO
◆ 16. The application area includes at least one "Sawmill" Air Quality Standard Permit NSR authorization.	<input type="checkbox"/> YES <input checked="" type="checkbox"/> NO
C. Flexible Permits	
1. The application area includes at least one Flexible Permit NSR authorization.	<input type="checkbox"/> YES <input checked="" type="checkbox"/> NO
D. Multiple Plant Permits	
1. The application area includes at least one Multi-Plant Permit NSR authorization.	<input type="checkbox"/> YES <input checked="" type="checkbox"/> NO

Texas Commission on Environmental Quality
Application Area-Wide Applicability Determinations and General Information
Form OP-REQ1
Federal Operating Permit Program

Date:	10/10/2024
Permit No.:	O4674
Regulated Entity No.:	RN100210590

For SOP applications, answer ALL questions unless otherwise directed.

◆ *For GOP applications, answer ONLY these questions unless otherwise directed.*

Form OP-REQ1: Page 87			
XII. NSR Authorizations (Attach additional sheets if necessary for sections E-J)			
E. PSD Permits and PSD Major Pollutants			
PSD Permit No.:	Issuance Date:	Pollutant(s):	
PSD Permit No.:	Issuance Date:	Pollutant(s):	
PSD Permit No.:	Issuance Date:	Pollutant(s):	
PSD Permit No.:	Issuance Date:	Pollutant(s):	
If PSD Permits are held for the application area, please complete the Major NSR Summary Table located under the Technical Forms heading at: www.tceq.texas.gov/permitting/air/titlev/site/site_experts.html .			
F. Nonattainment (NA) Permits and NA Major Pollutants			
NA Permit No.:	Issuance Date:	Pollutant(s):	
NA Permit No.:	Issuance Date:	Pollutant(s):	
NA Permit No.:	Issuance Date:	Pollutant(s):	
NA Permit No.:	Issuance Date:	Pollutant(s):	
If NA Permits are held for the application area, please complete the Major NSR Summary Table located under the Technical Forms heading at: www.tceq.texas.gov/permitting/air/titlev/site/site_experts.html .			
G. NSR Authorizations with FCAA §112(g) Requirements			
NSR Permit No.:	Issuance Date:	NSR Permit No.:	Issuance Date:
NSR Permit No.:	Issuance Date:	NSR Permit No.:	Issuance Date:
NSR Permit No.:	Issuance Date:	NSR Permit No.:	Issuance Date:
NSR Permit No.:	Issuance Date:	NSR Permit No.:	Issuance Date:
◆ H. Title 30 TAC Chapter 116 Permits, Special Permits, Standard Permits, Other Authorizations (Other Than Permits by Rule, PSD Permits, NA Permits) for the Application Area			
Authorization No.: 153854	Issuance Date: 06/06/2024	Authorization No.:	Issuance Date:
Authorization No.:	Issuance Date:	Authorization No.:	Issuance Date:
Authorization No.:	Issuance Date:	Authorization No.:	Issuance Date:
Authorization No.:	Issuance Date:	Authorization No.:	Issuance Date:

Texas Commission on Environmental Quality
Application Area-Wide Applicability Determinations and General Information
Form OP-REQ1
Federal Operating Permit Program

Date:	10/10/2024
Permit No.:	O4674
Regulated Entity No.:	RN100210590

For SOP applications, answer ALL questions unless otherwise directed.

◆ *For GOP applications, answer ONLY these questions unless otherwise directed.*

Form OP-REQ1: Page 88	
XII. NSR Authorizations (Attach additional sheets if necessary for sections E-J)	
◆ I. Permits by Rule (30 TAC Chapter 106) for the Application Area	
<i>A list of selected Permits by Rule (previously referred to as standard exemptions) that are required to be listed in the FOP application is available in the instructions.</i>	
PBR No.:	Version No./Date:
PBR No.:	Version No./Date:
PBR No.:	Version No./Date:
PBR No.:	Version No./Date:
PBR No.:	Version No./Date:
PBR No.:	Version No./Date:
PBR No.:	Version No./Date:
PBR No.:	Version No./Date:
PBR No.:	Version No./Date:
PBR No.:	Version No./Date:
PBR No.:	Version No./Date:
PBR No.:	Version No./Date:
PBR No.:	Version No./Date:
PBR No.:	Version No./Date:
PBR No.:	Version No./Date:
◆ J. Municipal Solid Waste and Industrial Hazardous Waste Permits with an Air Addendum	
Permit No.:	Issuance Date:
Permit No.:	Issuance Date:
Permit No.:	Issuance Date:
Permit No.:	Issuance Date:

Texas Commission On Environmental Quality
Form OP-REQ2
Negative Applicable/Superseded Requirement Determinations
Federal Operating Permit Program

Date:	Permit No.:	Regulated Entity No.:
10/10/2024	O4674	RN100210590

Unit AI	Revision No.	Unit/Group/Process		Potentially Applicable Regulatory Name	Negative Applicability Citation	Negative Applicability Reason
		ID No.	Applicable Form			
		TK-1301	OP-UA3	40 CFR Part 60, Subpart Kb	§60.110b(d)(4)	Vessels have a capacity less than 1,589.874 m ³ (420,000 gallons) and are used for petroleum or condensate stored, processed, or treated prior to custody transfer.
		TK-1302	OP-UA3	40 CFR Part 60, Subpart Kb	§60.110b(d)(4)	Vessels have a capacity less than 1,589.874 m ³ (420,000 gallons) and are used for petroleum or condensate stored, processed, or treated prior to custody transfer.
		TK-1301	OP-UA3	40 CFR Part 60, Subpart OOOOa	§60.5365a(e)(1)	Potential VOC emissions are less than 6 tons/year.
		TK-1302	OP-UA3	40 CFR Part 60, Subpart OOOOa	§60.5365a(e)(1)	Potential VOC emissions are less than 6 tons/year.
		TK-1303	OP-UA3	40 CFR Part 60, Subpart Kb	§60.110b(a)	Vessels are less than 75 m ³ (19,813 gallons).
		TK-1304	OP-UA3	40 CFR Part 60, Subpart Kb	§60.110b(a)	Vessels are less than 75 m ³ (19,813 gallons).
		TK-1305	OP-UA3	40 CFR Part 60, Subpart Kb	§60.110b(a)	Vessels are less than 75 m ³ (19,813 gallons).
		TK-1306	OP-UA3	40 CFR Part 60, Subpart Kb	§60.110b(a)	Vessels are less than 75 m ³ (19,813 gallons).
		TK-1307	OP-UA3	40 CFR Part 60, Subpart Kb	§60.110b(a)	Vessels are less than 75 m ³ (19,813 gallons).
		TK-1308	OP-UA3	40 CFR Part 60, Subpart Kb	§60.110b(a)	Vessels are less than 75 m ³ (19,813 gallons).
		HT-501	OP-UA6	40 CFR Part 60, Subpart Dc	§60.40c(a)	Maximum design heat input capacity is less than 2.9 MW (10 MMBtu/hr).
		COMP-2	OP-UA12	40 CFR Part 60, Subpart OOOO	§60.5365(d)	Construction, modification, or reconstruction commenced prior to August 23, 2011.
		COMP-3	OP-UA12	40 CFR Part 60, Subpart OOOO	§60.5365(d)	Construction, modification, or reconstruction commenced prior to August 23, 2011.
		COMP-4	OP-UA12	40 CFR Part 60, Subpart OOOO	§60.5365(d)	Construction, modification, or reconstruction commenced prior to August 23, 2011.

Texas Commission On Environmental Quality
Form OP-REQ2
Negative Applicable/Superseded Requirement Determinations
Federal Operating Permit Program

Date:	Permit No.:	Regulated Entity No.:
10/10/2024	O4674	RN100210590

Unit AI	Revision No.	Unit/Group/Process		Potentially Applicable Regulatory Name	Negative Applicability Citation	Negative Applicability Reason
		ID No.	Applicable Form			
		COMP-5	OP-UA12	40 CFR Part 60, Subpart OOOO	§60.5365(d)	Construction, modification, or reconstruction commenced prior to August 23, 2011.
		COMP-6	OP-UA12	40 CFR Part 60, Subpart OOOO	§60.5365(d)	Construction, modification, or reconstruction commenced prior to August 23, 2011.

Texas Commission on Environmental Quality
Applicable Requirements Summary
Form OP-REQ3 (Pages 1 & 2)
Federal Operating Permit Program

Table 1a & 1b: Additions

Date: 10/10/2024	Regulated Entity No.: RN100210590	Permit No.: O4674
Company Name: ETC South Permian Midstream, LLC		Area Name: E-Line Booster Station

Table 1a:

Revision No.	Unit/Group/Process		SOP/GOP Index	Pollutant	Applicable Regulatory Requirements		Monitoring and Testing Requirements	Recordkeeping Requirements	Reporting Requirements
	ID No.	Applicable Form			Name	Standard(s)			
	EN-102	OP-UA2	60JJJJ-01A	NO _x	40 CFR 60 Subpart JJJJ	§60.4233(e) - Table 1 §60.4234 §60.4243(b) §60.4243(b)(2) §60.4243(b)(2)(ii) §60.4243(e) §60.4243(g)	§60.4243(b)(2) §60.4243(b)(2)(ii) §60.4243(e) §60.4244(a)-(d)	§60.4243(b)(2) §60.4243(b)(2)(ii) §60.4243(e) §60.4245(a) §60.4245(a)(1)-(2) §60.4245(a)(4)	[G] §60.4245(c) §60.4245(d)
	EN-102	OP-UA2	60JJJJ-01A	CO	40 CFR 60 Subpart JJJJ	§60.4233(e) - Table 1 §60.4234 §60.4243(b) §60.4243(b)(2) §60.4243(b)(2)(ii) §60.4243(e) §60.4243(g)	§60.4243(b)(2) §60.4243(b)(2)(ii) §60.4243(e) §60.4244(a)-(c) §60.4244(e)	§60.4243(b)(2) §60.4243(b)(2)(ii) §60.4243(e) §60.4245(a) §60.4245(a)(1)-(2) §60.4245(a)(4)	[G] §60.4245(c) §60.4245(d)
	EN-102	OP-UA2	60JJJJ-01A	VOC	40 CFR 60 Subpart JJJJ	§60.4233(e) - Table 1 §60.4234 §60.4243(b) §60.4243(b)(2) §60.4243(b)(2)(ii) §60.4243(e) §60.4243(g)	§60.4243(b)(2) §60.4243(b)(2)(ii) §60.4243(e) §60.4244(a)-(c) §60.4244(f) §60.4244(g)	§60.4243(b)(2) §60.4243(b)(2)(ii) §60.4243(e) §60.4245(a) §60.4245(a)(1)-(2) §60.4245(a)(4)	[G] §60.4245(c) §60.4245(d)
	EN-102	OP-UA2	63ZZZZ-01	112(B) HAPS	40 CFR 63 Subpart ZZZZ	§63.6590(c)	None	None	None
	EN-103	OP-UA2	60JJJJ-02A	NO _x	40 CFR 60 Subpart JJJJ	§60.4233(e) - Table 1 §60.4234 §60.4243(b) §60.4243(b)(2) §60.4243(b)(2)(ii) §60.4243(e) §60.4243(g)	§60.4243(b)(2) §60.4243(b)(2)(ii) §60.4243(e) §60.4244(a)-(d)	§60.4243(b)(2) §60.4243(b)(2)(ii) §60.4243(e) §60.4245(a) §60.4245(a)(1)-(2) §60.4245(a)(4)	[G] §60.4245(c) §60.4245(d)

Texas Commission on Environmental Quality
Applicable Requirements Summary
Form OP-REQ3 (Pages 1 & 2)
Federal Operating Permit Program

Table 1a & 1b: Additions

Date: 10/10/2024	Regulated Entity No.: RN100210590	Permit No.: O4674
Company Name: ETC South Permian Midstream, LLC		Area Name: E-Line Booster Station

Table 1a:

Table 1b:

Revision No.	Unit/Group/Process		SOP/GOP Index	Pollutant	Applicable Regulatory Requirements		Monitoring and Testing Requirements	Recordkeeping Requirements	Reporting Requirements
	ID No.	Applicable Form			Name	Standard(s)			
	EN-103	OP-UA2	60JJJJ-02A	CO	40 CFR 60 Subpart JJJJ	§60.4233(e) - Table 1 §60.4234 §60.4243(b) §60.4243(b)(2) §60.4243(b)(2)(ii) §60.4243(e) §60.4243(g)	§60.4243(b)(2) §60.4243(b)(2)(ii) §60.4243(e) §60.4244(a)-(c) §60.4244(e)	§60.4243(b)(2) §60.4243(b)(2)(ii) §60.4243(e) §60.4245(a) §60.4245(a)(1)-(2) §60.4245(a)(4)	[G] §60.4245(c) §60.4245(d)
	EN-103	OP-UA2	60JJJJ-02A	VOC	40 CFR 60 Subpart JJJJ	§60.4233(e) - Table 1 §60.4234 §60.4243(b) §60.4243(b)(2) §60.4243(b)(2)(ii) §60.4243(e) §60.4243(g)	§60.4243(b)(2) §60.4243(b)(2)(ii) §60.4243(e) §60.4244(a)-(c) §60.4244(f) §60.4244(g)	§60.4243(b)(2) §60.4243(b)(2)(ii) §60.4243(e) §60.4245(a) §60.4245(a)(1)-(2) §60.4245(a)(4)	[G] §60.4245(c) §60.4245(d)
	EN-103	OP-UA2	63ZZZZ-01	112(B) HAPS	40 CFR 63 Subpart ZZZZ	§63.6590(c)	None	None	None
	EN-104	OP-UA2	60JJJJ-03	NO _x	40 CFR 60 Subpart JJJJ	§60.4233(e) - Table 1 §60.4234 §60.4243(b) §60.4243(b)(2) §60.4243(b)(2)(ii) §60.4243(e) §60.4243(g)	§60.4243(b)(2) §60.4243(b)(2)(ii) §60.4243(e) §60.4244(a)-(d)	§60.4243(b)(2) §60.4243(b)(2)(ii) §60.4243(e) §60.4245(a) §60.4245(a)(1)-(2) §60.4245(a)(4)	[G] §60.4245(c) §60.4245(d)
	EN-104	OP-UA2	60JJJJ-03	CO	40 CFR 60 Subpart JJJJ	§60.4233(e) - Table 1 §60.4234 §60.4243(b) §60.4243(b)(2) §60.4243(b)(2)(ii) §60.4243(e) §60.4243(g)	§60.4243(b)(2) §60.4243(b)(2)(ii) §60.4243(e) §60.4244(a)-(c) §60.4244(e)	§60.4243(b)(2) §60.4243(b)(2)(ii) §60.4243(e) §60.4245(a) §60.4245(a)(1)-(2) §60.4245(a)(4)	[G] §60.4245(c) §60.4245(d)

Texas Commission on Environmental Quality
Applicable Requirements Summary
Form OP-REQ3 (Pages 1 & 2)
Federal Operating Permit Program

Table 1a & 1b: Additions

Date: 10/10/2024	Regulated Entity No.: RN100210590	Permit No.: O4674
Company Name: ETC South Permian Midstream, LLC		Area Name: E-Line Booster Station

Table 1a:

Table 1b:

Revision No.	Unit/Group/Process		SOP/GOP Index	Pollutant	Applicable Regulatory Requirements		Monitoring and Testing Requirements	Recordkeeping Requirements	Reporting Requirements
	ID No.	Applicable Form			Name	Standard(s)			
	EN-104	OP-UA2	60JJJJ-03	VOC	40 CFR 60 Subpart JJJJ	§60.4233(e) - Table 1 §60.4234 §60.4243(b) §60.4243(b)(2) §60.4243(b)(2)(ii) §60.4243(e) §60.4244(g)	§60.4243(b)(2) §60.4243(b)(2)(ii) §60.4243(e) §60.4244(a)-(c) §60.4244(f) §60.4244(g)	§60.4243(b)(2) §60.4243(b)(2)(ii) §60.4243(e) §60.4245(a) §60.4245(a)(1)-(2) §60.4245(a)(4)	[G] §60.4245(c) §60.4245(d)
	EN-104	OP-UA2	63ZZZZ-02	112(B) HAPS	40 CFR 63 Subpart ZZZZ	§63.6590(c)	None	None	None
	EN-105	OP-UA2	60JJJJ-02A	NO _x	40 CFR 60 Subpart JJJJ	§60.4233(e) - Table 1 §60.4234 §60.4243(b) §60.4243(b)(2) §60.4243(b)(2)(ii) §60.4243(e) §60.4243(g)	§60.4243(b)(2) §60.4243(b)(2)(ii) §60.4243(e) §60.4244(a)-(d)	§60.4243(b)(2) §60.4243(b)(2)(ii) §60.4243(e) §60.4245(a) §60.4245(a)(1)-(2) §60.4245(a)(4)	[G] §60.4245(c) §60.4245(d)
	EN-105	OP-UA2	60JJJJ-02A	CO	40 CFR 60 Subpart JJJJ	§60.4233(e) - Table 1 §60.4234 §60.4243(b) §60.4243(b)(2) §60.4243(b)(2)(ii) §60.4243(e) §60.4243(g)	§60.4243(b)(2) §60.4243(b)(2)(ii) §60.4243(e) §60.4244(a)-(c) §60.4244(e)	§60.4243(b)(2) §60.4243(b)(2)(ii) §60.4243(e) §60.4245(a) §60.4245(a)(1)-(2) §60.4245(a)(4)	[G] §60.4245(c) §60.4245(d)
	EN-105	OP-UA2	60JJJJ-02A	VOC	40 CFR 60 Subpart JJJJ	§60.4233(e) - Table 1 §60.4234 §60.4243(b) §60.4243(b)(2) §60.4243(b)(2)(ii) §60.4243(e) §60.4243(g)	§60.4243(b)(2) §60.4243(b)(2)(ii) §60.4243(e) §60.4244(a)-(c) §60.4244(f) §60.4244(g)	§60.4243(b)(2) §60.4243(b)(2)(ii) §60.4243(e) §60.4245(a) §60.4245(a)(1)-(2) §60.4245(a)(4)	[G] §60.4245(c) §60.4245(d)
	EN-105	OP-UA2	63ZZZZ-01	112(B) HAPS	40 CFR 63 Subpart ZZZZ	§63.6590(c)	None	None	None

Texas Commission on Environmental Quality
Applicable Requirements Summary
Form OP-REQ3 (Pages 1 & 2)
Federal Operating Permit Program

Table 1a & 1b: Additions

Date: 10/10/2024	Regulated Entity No.: RN100210590	Permit No.: O4674
Company Name: ETC South Permian Midstream, LLC		Area Name: E-Line Booster Station

Table 1a:

Revision No.	Unit/Group/Process		SOP/GOP Index	Pollutant	Applicable Regulatory Requirements		Monitoring and Testing Requirements	Recordkeeping Requirements	Reporting Requirements
	ID No.	Applicable Form			Name	Standard(s)			
	EN-106	OP-UA2	60JJJJ-02B	NO _x	40 CFR 60 Subpart JJJJ	§60.4233(e) - Table 1 §60.4234 §60.4243(b) §60.4243(b)(2) §60.4243(b)(2)(ii) §60.4243(e) §60.4243(g)	§60.4243(b)(2) §60.4243(b)(2)(ii) §60.4243(e) §60.4244(a)-(d)	§60.4243(b)(2) §60.4243(b)(2)(ii) §60.4243(e) §60.4245(a) §60.4245(a)(1)-(2) §60.4245(a)(4)	[G] §60.4245(c) §60.4245(d)
	EN-106	OP-UA2	60JJJJ-02B	CO	40 CFR 60 Subpart JJJJ	§60.4233(e) - Table 1 §60.4234 §60.4243(b) §60.4243(b)(2) §60.4243(b)(2)(ii) §60.4243(e) §60.4243(g)	§60.4243(b)(2) §60.4243(b)(2)(ii) §60.4243(e) §60.4244(a)-(c) §60.4244(e)	§60.4243(b)(2) §60.4243(b)(2)(ii) §60.4243(e) §60.4245(a) §60.4245(a)(1)-(2) §60.4245(a)(4)	[G] §60.4245(c) §60.4245(d)
	EN-106	OP-UA2	60JJJJ-02B	VOC	40 CFR 60 Subpart JJJJ	§60.4233(e) - Table 1 §60.4234 §60.4243(b) §60.4243(b)(2) §60.4243(b)(2)(ii) §60.4243(e) §60.4243(g)	§60.4243(b)(2) §60.4243(b)(2)(ii) §60.4243(e) §60.4244(a)-(c) §60.4244(f) §60.4244(g)	§60.4243(a)(1) §60.4243(b)(2) §60.4243(b)(2)(ii) §60.4243(e) §60.4245(a) §60.4245(a)(1)-(2) §60.4245(a)(4)	[G] §60.4245(c) §60.4245(d)
	EN-106	OP-UA2	63ZZZZ-01	112(B) HAPS	40 CFR 63 Subpart ZZZZ	§63.6590(c)	None	None	None
	EN-107	OP-UA2	60JJJJ-01B	NO _x	40 CFR 60 Subpart JJJJ	§60.4233(e) - Table 1 §60.4234 §60.4243(b) §60.4243(b)(2) §60.4243(b)(2)(ii) §60.4243(e) §60.4243(g)	§60.4243(b)(2) §60.4243(b)(2)(ii) §60.4243(e) §60.4244(a)-(d)	§60.4243(b)(2) §60.4243(b)(2)(ii) §60.4243(e) §60.4245(a) §60.4245(a)(1)-(2) §60.4245(a)(4)	[G] §60.4245(c) §60.4245(d)

Table 1b:

Texas Commission on Environmental Quality
Applicable Requirements Summary
Form OP-REQ3 (Pages 1 & 2)
Federal Operating Permit Program

Table 1a & 1b: Additions

Date: 10/10/2024	Regulated Entity No.: RN100210590	Permit No.: O4674
Company Name: ETC South Permian Midstream, LLC		Area Name: E-Line Booster Station

Table 1a:

Table 1b:

Revision No.	Unit/Group/Process		SOP/GOP Index	Pollutant	Applicable Regulatory Requirements		Monitoring and Testing Requirements	Recordkeeping Requirements	Reporting Requirements
	ID No.	Applicable Form			Name	Standard(s)			
	EN-107	OP-UA2	60JJJJ-01B	CO	40 CFR 60 Subpart JJJJ	§60.4233(e) - Table 1 §60.4234 §60.4243(b) §60.4243(b)(2) §60.4243(b)(2)(ii) §60.4243(e) §60.4243(g)	§60.4243(b)(2) §60.4243(b)(2)(ii) §60.4243(e) §60.4244(a)-(c) §60.4244(e) §60.4245(a) §60.4245(a)(1)-(2) §60.4245(a)(4)	§60.4243(b)(2) §60.4243(b)(2)(ii) §60.4243(e) §60.4245(a) §60.4245(a)(1)-(2) §60.4245(a)(4)	[G] §60.4245(c) §60.4245(d)
	EN-107	OP-UA2	60JJJJ-01B	VOC	40 CFR 60 Subpart JJJJ	§60.4233(e) - Table 1 §60.4234 §60.4243(b) §60.4243(b)(2) §60.4243(b)(2)(ii) §60.4243(e) §60.4243(g)	§60.4243(b)(2) §60.4243(b)(2)(ii) §60.4243(e) §60.4244(a)-(c) §60.4244(f) §60.4244(g)	§60.4243(b)(2) §60.4243(b)(2)(ii) §60.4243(e) §60.4245(a) §60.4245(a)(1)-(2) §60.4245(a)(4)	[G] §60.4245(c) §60.4245(d)
	EN-107	OP-UA2	63ZZZZ-01	112(B) HAPS	40 CFR 63 Subpart ZZZZ	§63.6590(c)	None	None	None
	DEHY	OP-UA62	63HH-01	112(B) HAPS	40 CFR 63 Subpart HH	§63.764(e)(1)(ii) §63.764(a) §63.764(e)(1) §63.764(j) §63.775(c)(8)	[G] §63.722(b)(2)	§63.774(d)(1) §63.774(d)(1)(ii)	None
	COMP-7	OP-UA1	60OOOOB-01	VOC, GHG	40 CFR 60 Subpart OOOOb	[G] §60.5385a(a)(3) §60.5370b(a) §60.5370b(b) §60.5385b §60.5385b(a) §60.5385b(e) §60.5385b(f) §60.5385b(g) §60.5410b §60.5415b(g) §60.5415b(g)(5)-(6)	§60.5411b(c)(1) §60.5415b(g)(1)	§60.5410b(e)(7) §60.5420b(c) [G] §60.5420b(c)(5)	§60.5410b(e)(6) §60.5420b(a) §60.5420b(a)(1) §60.5420b(b) [G] §60.5420b(b)(1) [G] §60.5420b(b)(6) §60.5420b(b)(11) [G] §60.5420b(b)(13) [G] §60.5420a(b)(14)

Texas Commission on Environmental Quality
Applicable Requirements Summary
Form OP-REQ3 (Pages 1 & 2)
Federal Operating Permit Program

Table 1a & 1b: Additions

Date: 10/10/2024	Regulated Entity No.: RN100210590	Permit No.: O4674
Company Name: ETC South Permian Midstream, LLC		Area Name: E-Line Booster Station

Table 1a:

Revision No.	Unit/Group/Process		SOP/GOP Index	Pollutant	Applicable Regulatory Requirements		Monitoring and Testing Requirements	Recordkeeping Requirements	Reporting Requirements
	ID No.	Applicable Form			Name	Standard(s)			
	FUG-OOOOa	OP-UA12	600000A-02	VOC	40 CFR 60 Subpart OOOOa	§60.5397a §60.5370a(a) §60.5370a(b) §60.5397a(a) §60.5397a(a)(1) §60.5397a(h) §60.5397a(h)(1) §60.5397a(h)(2) §60.5397a(h)(3) [G]§60.5397a(h)(4) §60.5410a §60.5410a(j) §60.5410a(j)(1) §60.5410a(j)(2) §60.5410a(j)(3) §60.5410a(j)(4) [G] §60.5415a(h)	§60.5397a(b) [G] §60.5397a(c) [G] §60.5397a(d) §60.5397a(e) §60.5397a(f)(2) §60.5397a(g) §60.5397a(g)(2) [G] §60.5397a(g)(3) [G] §60.5397a(g)(4)	§60.5397a(i) §60.5420a(c) §60.5420a(c)(15) §60.5420a(c)(15)(i) §60.5420a(c)(15)(vi) [G] §60.5420a(c)(15)(vii)	§60.5397a(j) §60.5410a(j)(5) §60.5420a(a) §60.5420a(a)(1) §60.5420a(b) [G] §60.5420a(b)(1) §60.5420a(b)(7)(i)(A) §60.5420a(b)(7)(ii) §60.5420a(b)(11) [G]§60.5420a(b)(13) [G]§60.5420a(b)(14)
	FUG-OOOOb	OP-UA12	600000B-02	VOC, GHG	40 CFR 60 Subpart OOOOb	§60.5397b §60.5370b(a) §60.5370b(b) §60.5397b(a) §60.5397b(h) §60.5397b(h)(1) §60.5397b(h)(2) §60.5397b(h)(3) [G] §60.5397b(h)(4) §60.5410b §60.5410b(k) §60.5410b(k)(1) §60.5410b(k)(2) §60.5410b(k)(5) §60.5410b(k)(3) [G] §60.5415b(l)	§60.5397b(b) [G] §60.5397b(c) [G] §60.5397b(d) §60.5397b(e) §60.5397b(f)(2) §60.5397b(g) [G] §60.5397a(g)(1) [G] §60.5397b(g)(2) [G] §60.5397b(g)(3)	§60.5397b(k) §60.5420b(c) §60.5420b(c)(14) §60.5420b(c)(14)(i) §60.5420b(c)(14)(iv) [G] §60.5420b(c)(14)(v)	§60.5410b(k)(4) §60.5420b(a) §60.5420b(a)(1) §60.5420b(b) [G] §60.5420b(b)(1) §60.5420b(b)(9)(i)(A) §60.5420b(b)(9)(ii) §60.5420b(b)(11) [G] §60.5420b(b)(13) [G] §60.5420b(b)(14)

Table 1b:

Permit By Rule Supplemental Table (Page 1)
Table A: Registered Permits by Rule (30 TAC Chapter 106) for the Application Area
Texas Commission On Environmental Quality

Date	Permit Number	Regulated Entity Number
10/10/2024	O4674	RN100210590

Unit ID No.	Registration No.	PBR No.	Registration Date
<i>The ETC E-Line Booster Station does not hold any registered PBRs</i>			

Permit By Rule Supplemental Table (Page 2)
Table B: Claimed (not registered) Permits by Rule (30 TAC Chapter 106) for the Application Area
Texas Commission On Environmental Quality

Date	Permit Number	Regulated Entity Number
10/10/2024	O4674	RN100210590

Unit ID No.	PBR No.	Version No./Date
<i>The ETC E-Line Booster Station does not hold any claimed/unregistered PBRs other than those listed in Table C.</i>		

Permit By Rule Supplemental Table (Page 3)
Table C: Claimed (not registered) Permits by Rule (30 TAC Chapter 106)
for Insignificant Sources for the Application Area
Texas Commission On Environmental Quality

Date	Permit Number	Regulated Entity Number
10/10/2024	O4674	RN100210590

PBR No.	Version No./Date
§106.102	09/04/2000

Permit By Rule Supplemental Table (Page 4)
Table D: Monitoring Requirements for claimed (not registered) PBRs for the Application Area
Texas Commission On Environmental Quality

Date	Permit Number	Regulated Entity Number
10/10/2024	O4674	RN100210590

Unit ID No.	PBR No.	Version No./Date	Monitoring Requirement
<i>The ETC E-Line Booster Station does not hold any claimed/unregistered PBRs other than those listed in Table C.</i>			

**Texas Commission on Environmental Quality
Federal Operating Permit Program
Form OP-ACPS
Application Compliance Plan and Schedule**

Date: 10/10/2024	Regulated Entity No.: RN100210590	Permit No.: O4674
Company Name: ETC South Permian Midstream LLC	Area Name: E-Line Booster Station	

- Part 1 of this form must be submitted with all initial FOP applications and renewal applications.
- The Responsible Official must use Form OP-CRO1 (Certification by Responsible Official) to certify information contained in this form in accordance with 30 TAC §122.132(d)(8).

Part 1

A. Compliance Plan — Future Activity Committal Statement

The *Responsible Official* commits, utilizing reasonable effort, to the following:
As the responsible official it is my intent that all emission units shall continue to be in compliance with all applicable requirements they are currently in compliance with, and all emission units shall be in compliance by the compliance dates with any applicable requirements that become effective during the permit term.

B. Compliance Certification — Statement for Units in Compliance*
(Indicate response by entering an “X” in the appropriate column)

1. With the exception of those emission units listed in the Compliance Schedule section of this form (Part 2, below), and based, at minimum, on the compliance method specified in the associated applicable requirements, are all emission units addressed in this application in compliance with all their respective applicable requirements as identified in this application?	<input checked="" type="checkbox"/> YES <input type="checkbox"/> NO
2. Are there any non-compliance situations addressed in the Compliance Schedule Section of this form (Part 2)?	<input type="checkbox"/> YES <input checked="" type="checkbox"/> NO
3. If the response to Item B.2, above, is “Yes,” indicate the total number of Part 2 attachments included in this submittal. <i>(For reference only)</i>	N/A

For Site Operating Permits (SOPs), the complete application should be consulted for applicable requirements and their corresponding emission units when assessing compliance status.

For General Operating Permits (GOPs), the application documentation, particularly Form OP-REQ1, should be consulted as well as the requirements contained in the appropriate General Permits portion of 30 TAC Chapter 122.

Compliance should be assessed based, at a minimum, on the required monitoring, testing, record keeping, and/or reporting requirements, as appropriate, associated with the applicable requirement in question.

3 SUPPLEMENTAL INFORMATION

3.1 Area Map

The ETC E-Line Booster Station is located near Rankin in Upton County, Texas. An area map is provided as **Figure 3-1**.

3.2 Plot Plan

A plot plan of the ETC Line Booster Station is provided as **Figure 3-2**.

3.3 Process Description and Flow Diagram

The E-Line Booster Station (E-Line BS) is a compressor station in the Upton Gathering System. By pipeline, raw field gas will enter the E-Line BS where it flows into an inlet scrubber. The overhead gas stream is routed to compressors driven by four (4) Caterpillar G3516TALE (EPNs: EN-102, EN-103, EN-105, and EN-106), one (1) Waukesha L5794GSI (EPN: EN-104), and one (1) Caterpillar 3608A4 (EPN: EN-107) natural gas engines. The compressors are used to increase the gathering system field pressure up to the gas plant processing pressure. The compressed gas is then sent through a glycol dehydration unit (FIN: RG-1901; EPN: HT-501) and sent via pipeline to a downstream gas plant for processing.

Liquid fall-out from the inlet and interstage scrubbers is piped to the condensate/produced water storage tanks (EPNs: TK-1301 and TK-1302) for storage and then loaded into tank trucks via the loading rack for outside sales and/or disposal (EPN: LOAD). The other various tanks on site are used for the basic operation of the site (EPNs: TK-1303 through TK-1308).

Planned maintenance, startup, and shutdown (MSS) and activities include compressor blowdowns, process equipment maintenance, tank maintenance, vessel cleaning activities, lubrication of equipment, vacuum trucks, pipeline pigging, meter maintenance, and insignificant MSS activities. The facility has a vent that is used for Alternate Operating Scenario (AOS) and associated Maintenance Startup & Shutdown (MSS) venting (EPN: VNT-01).

A simplified process flow diagram is included as **Figure 3-3**.

Figure 3-1: Area Map

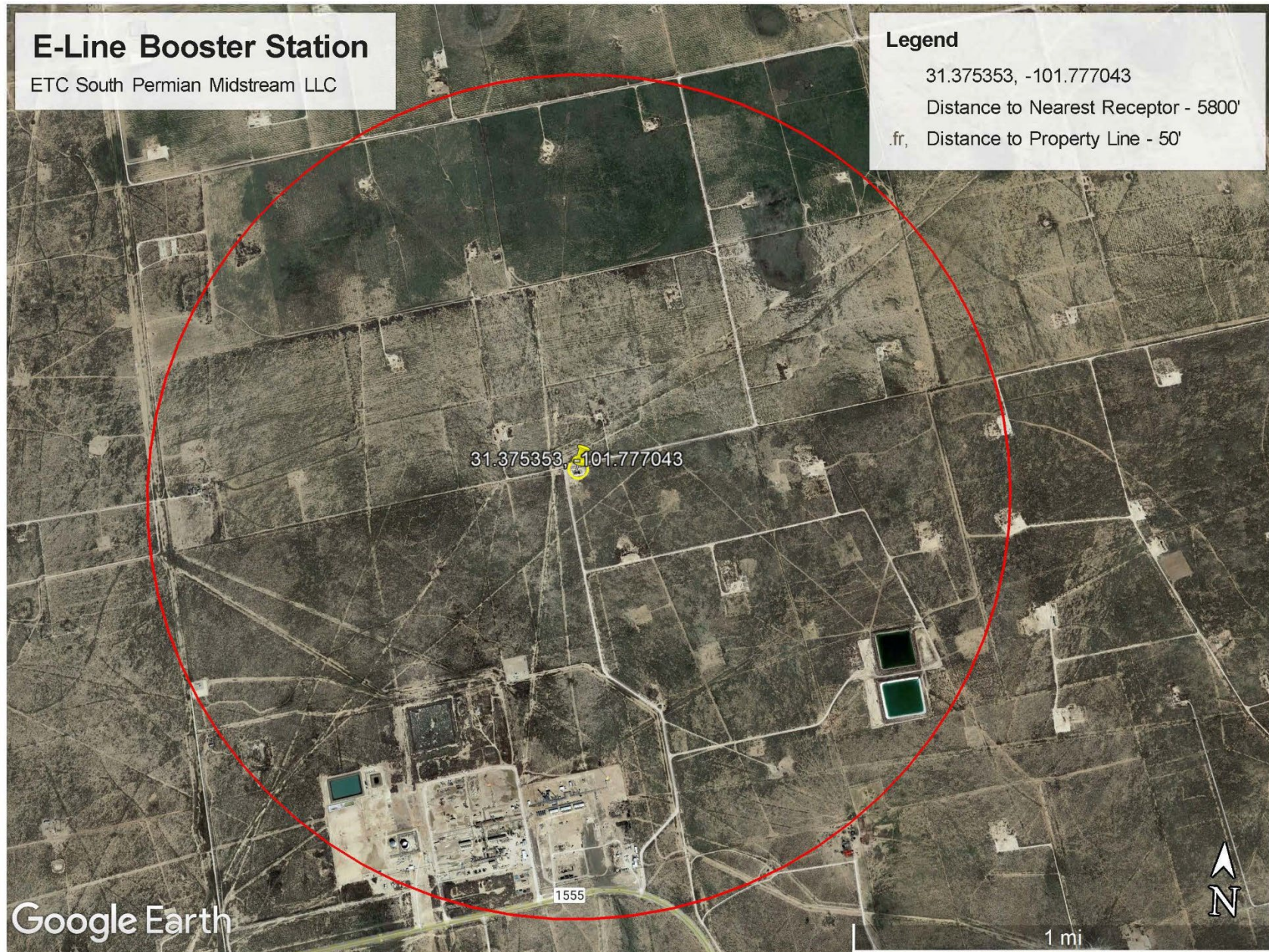

Figure 3-2: Plot Plan

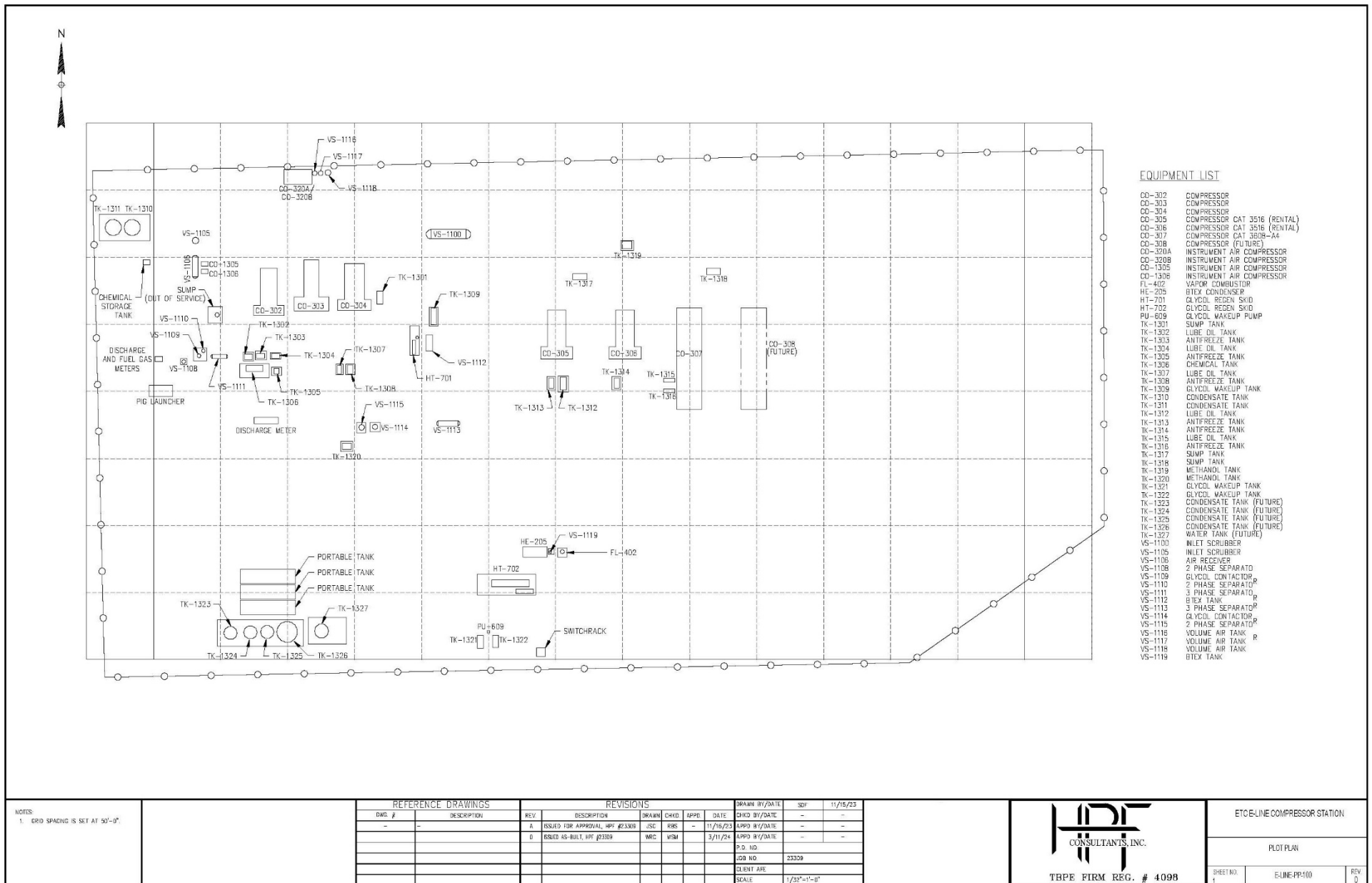
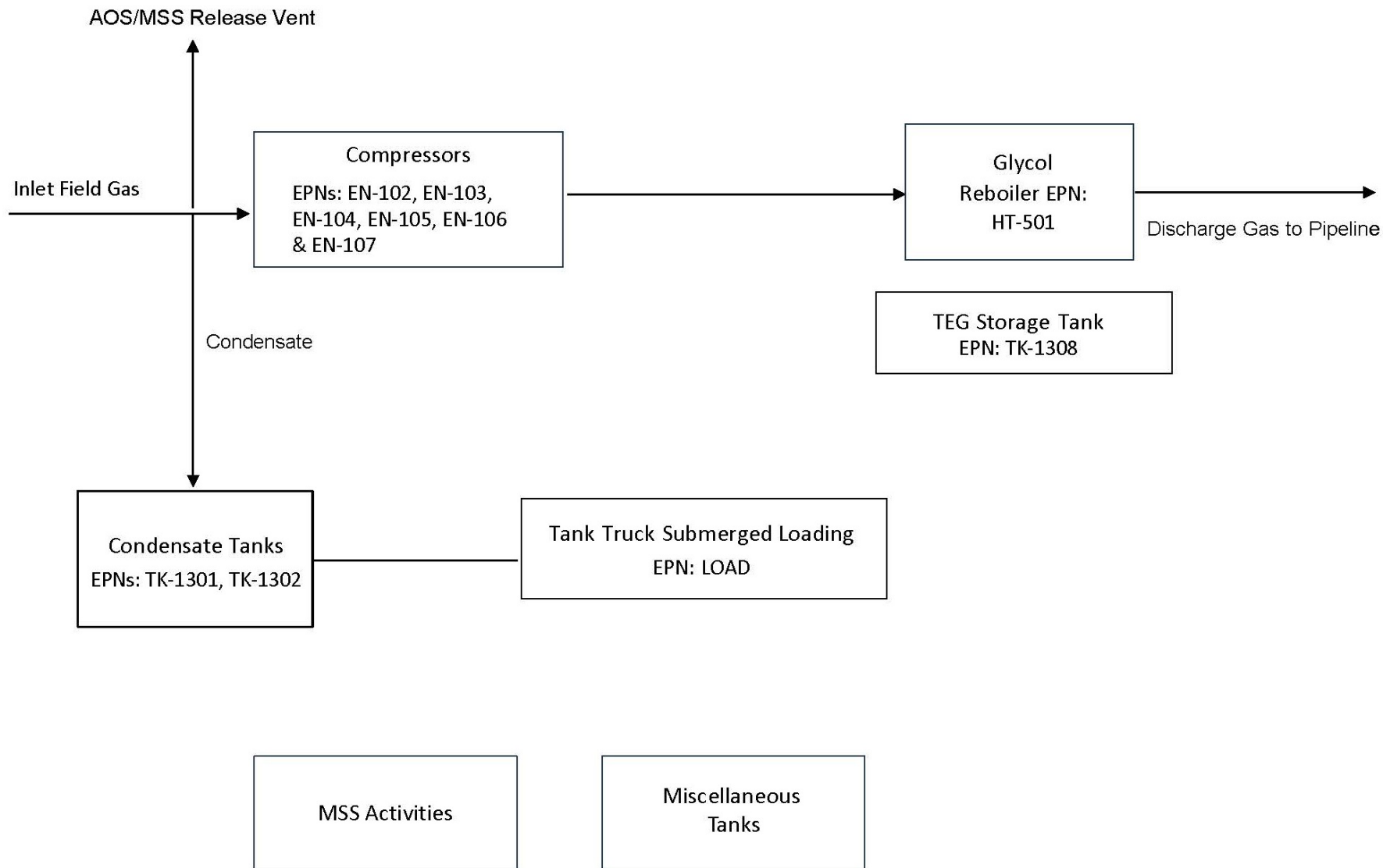

Figure 3-3: Process Flow Diagram
E-Line Booster Station



Form OP-DEL
Delegation of Responsible Official Information
Federal Operating Permit Program
Texas Commission on Environmental Quality

I. Identifying Information
Account No.: UB0027R
RN: 100210590
CN: 604147603
Permit No.: O4674
Area Name: E-Line Booster Station
Company Name: ETC South Permian Midstream LLC
II. Duly Authorized Representative Information
Action Type: <input checked="" type="checkbox"/> New DAR Identification <input type="checkbox"/> Administrative Information Change
Conventional Title: (<input checked="" type="checkbox"/> Mr. <input type="checkbox"/> Mrs. <input type="checkbox"/> Ms. <input type="checkbox"/> Dr.)
Name (on driver's license): Clay Hines
Title: Director - Operations
Delegation Effective Date: 8/19/2024
Telephone No.: 432-343-7115
Fax No.:
Company Name: ETC South Permian Midstream LLC
Mailing Address: 1706 S Midkiff Rd.
City: Midland
State: Texas
ZIP Code: 79701
Email Address: clay.hines@energytransfer.com

Form OP-DEL
Delegation of Responsible Official Information
Federal Operating Permit Program
Texas Commission on Environmental Quality

III. Certification of Truth, Accuracy, and Completeness

I, Toby Clark, certify that, based on
(Name printed or typed: RO for New DAR Identification; RO or DAR for Administrative Information Change)

information and belief formed after reasonable inquiry, the statements, and information stated above are true, accurate, and complete. *(RO signature required for New DAR Identification only; DAR signature required for any Action Type)*

Responsible Official Signature:  Date: 8/21/24

Duly Authorized Representative Signature:  Date: 8/22/2024

IV. Removal of Duly Authorized Representative(s)

The following should be removed as Duly Authorized Representative(s):

(Name(s) printed or typed) Effective Date: _____

Responsible Official Signature: _____ Date: _____

Form OP-DEL
Delegation of Responsible Official Information
Federal Operating Permit Program
(Extension)
Texas Commission on Environmental Quality

V. Additional Identifying Information
Account No.: CN0003A
RN: 101246478
CN: 602679813
Permit No.: O865
Area Name: Jameson Gas Plant
Account No.: CNA001A
RN: 108683103
CN: 602679813
Permit No.: O3836
Area Name: West Jameson Treating Facility
Account No.: UB006C
RN: 102516937
CN: 604147603
Permit No.: O946, O4646 (Pending)
Area Name: Benedum Gas Plant
Account No.:
RN:
CN:
Permit No.:
Area Name:
Account No.:
RN:
CN:
Permit No.:
Area Name:

From: ElecRsp
Sent: Thursday, September 5, 2024 11:40 AM
To: toby.clark@energytransfer.com
Cc: alena.miro@energytransfer.com; Tusar Swami
Subject: 4674 - IS4 - WTG South Permian Midstream LLC - 37015
Attachments: _37015_Miscellaneous_7251608.docx

Please see attached documents.

Texas Commission on Environmental Quality

Air Permits Division

(512) 239-1250

Jon Niermann, *Chairman*
Bobby Janecka, *Commissioner*
Catarina R. Gonzales, *Commissioner*
Kelly Keel, *Executive Director*



TEXAS COMMISSION ON ENVIRONMENTAL QUALITY

Protecting Texas by Reducing and Preventing Pollution

September 5, 2024

MR TOBY CLARK
VICE PRESIDENT OPERATIONS
ENERGY TRANSFER LP
1706 S MIDKIFF RD
MIDLAND TX 79701-8826

Re: Full Application Review
Initial Issuance
Project Number: 37015
Permit Number: O4674
WTG South Permian Midstream LLC
E-Line Booster Station
Rankin, Upton County
Regulated Entity Number: RN100210590
Customer Reference Number: CN604147603

Dear Mr. Clark:

The Texas Commission on Environmental Quality (TCEQ) has received an abbreviated application for the above-referenced facility which was submitted pursuant to Title 30 Texas Administrative Code Chapter 122 (30 TAC Chapter 122). At this time, the Air Permits Division staff is ready to begin review of your full application. Please submit all remaining application materials for the area addressed by your application no later than October 15, 2024. All application updates are required to be certified.

Application updates must now be submitted through Title V STEERS. Any application updates that are submitted by the RO/DAR through STEERS are certified and do not require the submittal of an original signature OP-CRO1. Application updates that are provided through email or physical mail require certification using an original signature OP-CRO1 that must accompany the updates.

If you need guidance on how to submit an update in STEERS, please refer to our STEERS guidance linked below.

[TCEQ RG-531c - A Guide to Obtaining Title V Permits in STEERS ePermits \(texas.gov\)](https://www.tceq.texas.gov/steers/guidance)

Submittal of this information is required in accordance with the provisions outlined in 30 TAC § 122.132. Upon receipt of the information, we will proceed with the administrative and technical review of your application. If the information furnished in response to this notice results in the need for further clarification or additional information, we will communicate that need as soon as possible.

Mr. Toby Clark
Page 2
September 5, 2024

If you have submitted the requested information, please disregard this notice. Thank you for your cooperation in this matter. If you have questions concerning the review or this notice, please contact Mr. Tusar Swami, P.E. at (512) 239-1581.

Sincerely,

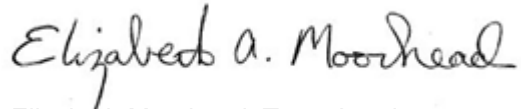
A handwritten signature in cursive script that reads "Elizabeth A. Moorhead".

Elizabeth Moorhead, Team Leader
Operating Permits Section
Air Permits Division
Texas Commission on Environmental Quality

cc: Ms. Alena Miro, Manager Environmental, Energy Transfer LP, Carlsbad
Air Section Manager, Region 7 - Midland

Project Number: 37015

From: Miro, Alena M. <alena.miro@energytransfer.com>
Sent: Wednesday, September 4, 2024 9:41 AM
To: Blandino, Nicholas A; Tusar Swami; brett.kriley@tricordconsulting.com
Subject: RE: Technical Review -- FOP O4674/Project 37015

Looping in Nick Blandino!

Alena Miro

Manager, Environmental Compliance
Western Division
Energy Transfer
M: 713.865.6825



From: Tusar Swami <tusar.swami@tceq.texas.gov>
Sent: Tuesday, September 3, 2024 1:46 PM
To: brett.kriley@tricordconsulting.com
Cc: Miro, Alena M. <alena.miro@energytransfer.com>
Subject: Technical Review -- FOP O4674/Project 37015, WTG South Permian Midstream LLC Company/E-Line Booster Station

Brett:

Good Afternoon. I have been assigned to the Federal Operating Permit (FOP) initial issuance application of Permit No. O4674 for WTG South Permian Midstream LLC Company/E-Line Booster Station. This application has been assigned Project No. 37015. Please submit a full application within next 30 days, so that we can start the technical review. Please address all correspondence pertaining to this permit application, including any updates, to me at the address below, and use both the Permit and Project reference numbers above to facilitate tracking.

In addition, I wanted to let you know that EPA has, on occasion, objected to Title V permits based on the following:

- a. NSR permit and PBR monitoring sufficiency –please refer to our periodic monitoring guidance for reference of monitoring that EPA has, so far, considered sufficient.
- b. Reference to confidential business information (CBI) in NSR permits and PBR submittals.
- c. High level terms in the SOP Applicable Requirement Summary Table. The high level terms are sometimes used in SOPs when unit attribute forms have not yet been updated due to regulatory amendments.
- d. Accuracy of PBR information provided on the supplemental table and in the permit – please refer to Forms OP-PBRSUP and OP-REQ1 Instructions.

If you have any questions or concerns on any of these items or think you need to do any additional updates, let me know and we can discuss further.

Application updates may now be submitted through Title V STEERS. Any application updates that are submitted by the RO/DAR through STEERS are certified and do not require the submittal of an original signature OP-CRO1. Application updates that are provided through email or physical mail require certification using an original signature OP-CRO1.

Please notify me when these updates have been submitted.

As required on Form OP-1, question IV.D, please remember the FOP application and all application updates must be submitted to EPA Region 6 at R6AirPermitsTX@epa.gov and to the TCEQ regional office having jurisdiction. This submittal information can be found on our website at [Where to Submit FOP Applications and Permit-Related Documents](#).

Please review the "SOP Technical Review Fact Sheet" located at http://www.tceq.texas.gov/assets/public/permitting/air/Guidance/Title_V/sop_wdp_factsheet.pdf. This guidance contains important information regarding the review process and application update procedures. Contact me if you have any questions regarding the guidelines, the project schedule, or any other details regarding your application or permit.

Thank you for your cooperation.

Sincerely,

Tusar Swami, P.E.

**Texas Commission on Environmental Quality
OA/APD/Operating Permits Section**

12100 Park 35 Circle, Bldg. C, Austin, TX 78753

Mail: MC-163, P. O. Box 13087, Austin, TX 78711-3087

Phone: 512/239-1581 Fax: 512/239-1400

Email: tusar.swami@tceq.texas.gov



How are we doing? Fill out our online customer satisfaction survey
at www.tceq.texas.gov/customersurvey

Private and confidential as detailed [here](#). If you cannot access hyperlink, please e-mail sender.

Carolyn Thomas

From: Johnny Bowers
Sent: Wednesday, August 21, 2024 7:13 AM
To: Carolyn Thomas
Subject: RE: STEERS Title V Application Submittal (New Application)

Importance: High

This project needs to be transferred today, since it is day 5. Thanks!

-----Original Message-----

From: Johnny Bowers
Sent: Thursday, August 15, 2024 8:34 AM
To: Carolyn Thomas <Carolyn.Thomas@tceq.texas.gov>
Subject: FW: STEERS Title V Application Submittal (New Application)

Please process. Thanks!

-----Original Message-----

From: steers@tceq.texas.gov <steers@tceq.texas.gov>
Sent: Wednesday, August 14, 2024 1:22 PM
To: RFCAIR7 <RFCAIR7@tceq.texas.gov>; TVAPPS <tvapps@tceq.texas.gov>
Subject: STEERS Title V Application Submittal (New Application)

The TV-N application has been successfully submitted by Toby Clark. The submittal was received at 08/14/2024 01:22 PM.

The Reference number for this submittal is 674134

The confirmation number for this submittal is 557205.

The Area ID for this submittal is 4674.

The Project ID for this submittal is 37015.

The hash code for this submittal is C7ABC09315C435F75D07841CAB2581BE8AC7660B9DBDDEDA88F3899963DD674C.

You may access the original application submittal and the notice of final action documents from the COR Viewer which is available at <https://ida.tceq.texas.gov/steersstaff/index.cfm?fuseaction=openadmin.submitlog&newsearch=yes>.

If you have any questions, please contact the STEERS Help Line at 512-239-6925 or by e-mail at steers@tceq.texas.gov.



August 12, 2024

Submitted via STEERS

Mr. Johnny Bowers
Texas Commission on Environmental Quality (TCEQ)
Air Permits Initial Review Team (APIRT), MC-161
12100 Park 35 Circle, Building C, Third Floor
Austin, TX 78753

Re: Abbreviated Application for Federal Operating Permit
ETC South Permian Midstream, LLC
E-Line Booster Station
Rankin, Upton County, Texas
RN100210590, CN604147603

Dear Mr. Bowers,

On behalf of ETC South Permian Midstream, LLC (ETC), formerly WTG South Permian Midstream, LLC, TRICORD Consulting, LLC is submitting the attached abbreviated application for a Federal Operating Permit (FOP) to authorize the operation of the E-Line Booster Station in Upton County, Texas. The New Source Review (NSR) authorization for this facility, TCEQ Standard Permit Registration No. 153854, was revised on June 6, 2024. Pursuant to this revision the E-Line facility is now classified as a major source of NO_x, and therefore subject to the FOP program.

This abbreviated application contains a Site Information Summary (Form OP-1), a Certification by Responsible Official (Form OP-CRO1), and a Core Data Form (TCEQ 10400). A Public Involvement Plan Form (TCEQ-20960) is also included. A copy of this application is being forwarded to the TCEQ Regional Office and the EPA Regional Office.

We thank you in advance for your consideration of this application. If you have any questions or comments, please feel free to contact me at (512) 423-4754 or via electronic mail at brett.kriley@tricordconsulting.com.

Sincerely,

A handwritten signature in black ink, appearing to read 'B Kriley', is written over a light blue circular background element.

Brett Kriley
Client Relationship Manager
TRICORD Consulting, LLC
402A West Palm Valley Blvd., PMB348
Round Rock, TX 75034
Office and Fax: (888) 900-0746
Cell: (512) 423-4754
E-mail: brett.kriley@tricordconsulting.com

cc: Crystal Garcia, Air Section Manager, TCEQ Region 7 Office, Midland, TX
EPA Region VI – R6AirPermitsTX@epa.gov (via email)

**Federal Operating Permit Program
Site Information Summary
Form OP-1 (Page 1)
Texas Commission on Environmental Quality**

Please print or type all information. Direct any questions regarding this application form to the Air Permits Division at (512) 239-1250 or to the Texas Commission on Environmental Quality, Office of Air, Air Permits Division (MC 163), P.O. Box 13087, Austin, Texas 78711-3087.

I. Company Identifying Information	
A.	Company Name: ETC South Permian Midstream LLC
B.	Customer Reference Number (CN): CN604147603
C.	Submittal Date (mm/dd/yyyy): 8/8/2024
II. Site Information	
A.	Site Name: E-Line Booster Station
B.	Regulated Entity Reference Number (RN): RN100210590
C.	Indicate affected state(s) required to review permit application: <i>(Check the appropriate box[es].)</i>
<input type="checkbox"/> AR	<input type="checkbox"/> CO <input type="checkbox"/> KS <input type="checkbox"/> LA <input type="checkbox"/> NM <input type="checkbox"/> OK <input checked="" type="checkbox"/> N/A
D.	Indicate all pollutants for which the site is a major source based on the site's potential to emit: <i>(Check the appropriate box[es].)</i>
<input type="checkbox"/> VOC	<input checked="" type="checkbox"/> NO _x <input type="checkbox"/> SO ₂ <input type="checkbox"/> PM ₁₀ <input type="checkbox"/> CO <input type="checkbox"/> Pb <input type="checkbox"/> HAPS
Other:	
E.	Is the site a non-major source subject to the Federal Operating Permit Program? <input type="checkbox"/> YES <input checked="" type="checkbox"/> NO
F.	Is the site within a local program area jurisdiction? <input type="checkbox"/> YES <input checked="" type="checkbox"/> NO
G.	Will emissions averaging be used to comply with any Subpart of 40 CFR Part 63? <input type="checkbox"/> YES <input checked="" type="checkbox"/> NO
H.	Indicate the 40 CFR Part 63 Subpart(s) that will use emissions averaging:
III. Permit Type	
A.	Type of Permit Requested: <i>(Select only one response)</i>
<input checked="" type="checkbox"/> Site Operating Permit (SOP)	<input type="checkbox"/> Temporary Operating Permit (TOP) <input type="checkbox"/> General Operating Permit (GOP)

**Federal Operating Permit Program
Site Information Summary
Form OP-1 (Page 2)
Texas Commission on Environmental Quality**

IV. Initial Application Information <i>(Complete for Initial Issuance Applications Only.)</i>	
A. Is this submittal an abbreviated or a full application?	<input checked="" type="checkbox"/> Abbreviated <input type="checkbox"/> Full
B. If this is a full application, is the submittal a follow-up to an abbreviated application?	<input type="checkbox"/> YES <input type="checkbox"/> NO
C. If this is an abbreviated application, is this an early submittal for a combined SOP and Acid Rain permit?	<input type="checkbox"/> YES <input checked="" type="checkbox"/> NO
D. Has an electronic copy of this application been submitted (or is being submitted) to EPA? (Refer to the form instructions for additional information.)	<input checked="" type="checkbox"/> YES <input type="checkbox"/> NO
E. Has the required Public Involvement Plan been included with this application?	<input checked="" type="checkbox"/> YES <input type="checkbox"/> NO
V. Confidential Information	
A. Is confidential information submitted in conjunction with this application?	<input type="checkbox"/> YES <input checked="" type="checkbox"/> NO
VI. Responsible Official (RO) Identifying Information	
RO Name Prefix: (<input checked="" type="checkbox"/> Mr. <input type="checkbox"/> Mrs. <input type="checkbox"/> Ms. <input type="checkbox"/> Dr.)	
RO Full Name: Toby Clark	
RO Title: Vice President, Operations	
Employer Name: Energy Transfer LP	
Mailing Address: 1706 South Midkiff Road	
City: Midland	
State: Texas	
ZIP Code: 79701	
Territory:	
Country:	
Foreign Postal Code:	
Internal Mail Code:	
Telephone No.: (432) 614-9387	
Fax No.:	
Email: Toby.Clark@energytransfer.com	

**Federal Operating Permit Program
Site Information Summary
Form OP-1 (Page 3)
Texas Commission on Environmental Quality**

VII. Technical Contact Identifying Information <i>(Complete if different from RO.)</i>
Technical Contact Name Prefix: (<input type="checkbox"/> Mr. <input type="checkbox"/> Mrs. <input checked="" type="checkbox"/> Ms. <input type="checkbox"/> Dr.)
Technical Contact Full Name: Alena Miro
Technical Contact Title: Manager, Environmental
Employer Name: Energy Transfer LP
Mailing Address: 2564 Pecos Hwy
City: Carlsbad
State: New Mexico
ZIP Code: 88220
Territory:
Country:
Foreign Postal Code:
Internal Mail Code:
Telephone No.: (713) 865-6825
Fax No.:
Email: Alena.Miro@energytransfer.com
VIII. Reference Only Requirements <i>(For reference only.)</i>
A. State Senator: Kevin Sparks (District 31)
B. State Representative: Andrew S. Murr (District 53)
C. Has the applicant paid emissions fees for the most recent agency fiscal year (Sept. 1 - August 31)? <input checked="" type="checkbox"/> YES <input type="checkbox"/> NO <input type="checkbox"/> N/A
D. Is the site subject to bilingual notice requirements pursuant to 30 TAC § 122.322? <input type="checkbox"/> YES <input checked="" type="checkbox"/> NO
E. Indicate the alternate language(s) in which public notice is required: N/A

**Federal Operating Permit Program
Site Information Summary
Form OP-1 (Page 4)
Texas Commission on Environmental Quality**

IX. Off-Site Permit Request <i>(Optional for applicants requesting to hold the FOP and records at an off-site location.)</i>
A. Office/Facility Name: Energy Transfer Midland Office
B. Physical Address: 1706 South Midkiff Road
City: Midland
State: Texas
ZIP Code: 79701
Territory:
Country:
Foreign Postal Code:
C. Physical Location:
D. Contact Name Prefix: (<input type="checkbox"/> Mr. <input type="checkbox"/> Mrs. <input checked="" type="checkbox"/> Ms. <input type="checkbox"/> Dr.)
Contact Full Name: Alena Miro
E. Telephone No.: (713) 865-6825
X. Application Area Information
A. Area Name: E-Line Booster Station
B. Physical Address: <i>N/A</i>
City: Rankin
State: Texas
ZIP Code: 79755
C. Physical Location: From the intersection of US 67 and TX 137, go east on US 67 for 14 miles. Go right on FM 1555 for 9.7 miles. Go right on Elliott Rd for 174 feet. Go right on lease road 1.5 miles to site on the right.
D. Nearest City: Rankin
E. State: Texas
F. ZIP Code: 79778

**Federal Operating Permit Program
Site Information Summary
Form OP-1 (Page 5)
Texas Commission on Environmental Quality**

X. Application Area Information <i>(continued)</i>
G. Latitude (nearest second): 31° 22' 31"
H. Longitude (nearest second): 101° 46' 37"
I. Are there any emission units that were not in compliance with the applicable requirements identified in the application at the time of application submittal? <input type="checkbox"/> YES <input checked="" type="checkbox"/> NO
J. Indicate the estimated number of emission units in the application area: 18
K. Are there any emission units in the application area subject to the Acid Rain Program? <input type="checkbox"/> YES <input checked="" type="checkbox"/> NO
XI. Public Notice <i>(Complete this section for SOP Applications and Acid Rain Permit Applications only.)</i>
A. Name of a public place to view application and draft permit: Upton County Public Library
B. Physical Address: 212 West 7th Street
City: McCamey, Texas
ZIP Code: 79752
C. Contact Person (Someone who will answer questions from the public during the public notice period):
Contact Name Prefix: (<input type="checkbox"/> Mr. <input type="checkbox"/> Mrs. <input checked="" type="checkbox"/> Ms. <input type="checkbox"/> Dr.):
Contact Person Full Name: Alena Miro
Contact Mailing Address: 2564 Pecos Hwy
City: Carlsbad
State: New Mexico
ZIP Code: 88220
Territory:
Country:
Foreign Postal Code:
Internal Mail Code:
Telephone No.: (713) 865-6825

Form OP-CRO1
Certification by Responsible Official
Federal Operating Permit Program

All initial permit application, revision, renewal, and reopening submittals requiring certification must be addressed using this form. Updates to site operating permit (SOP) and temporary operating permit (TOP) applications, other than public notice verification materials, must be certified prior to authorization of public notice or start of public announcement. Updates to general operating permit (GOP) applications must be certified prior to receiving an authorization to operate under a GOP.

I. Identifying Information					
RN: RN100210590		CN: CN604147603		Account No.: UB-0027-R	
Permit No.: TBD		Project No.: TBD			
Area Name: E-Line Booster Station			Company Name: ETC South Permian Midstream, LLC		
II. Certification Type <i>(Please mark the appropriate box)</i>					
<input checked="" type="checkbox"/> Responsible Official			<input type="checkbox"/> Duly Authorized Representative		
III. Submittal Type <i>(Please mark the appropriate box. Only one response can be accepted per form)</i>					
<input checked="" type="checkbox"/> SOP/TOP Initial Permit Application		<input type="checkbox"/> Update to Permit Application			
<input type="checkbox"/> GOP Initial Permit Application		<input type="checkbox"/> Permit Revision, Renewal, or Reopening			
<input type="checkbox"/> Other: _____					
IV. Certification of Truth					
This certification does not extend to information which is designated by the TCEQ as information for reference only.					
I, <u>Toby Clark</u> certify that I am the <u>RO</u> <i>(Certifier Name printed or typed)</i> <i>(RO or DAR)</i>					
and that, based on information and belief formed after reasonable inquiry, the statements and information dated during the time period or on the specific date(s) below, are true, accurate, and complete:					
<i>Note: Enter EITHER a Time Period OR Specific Date(s) for each certification. This section must be completed. The certification is not valid without documentation date(s).</i>					
Time Period:					
From _____		to _____			
<i>Start Date</i>		<i>End Date</i>			
Specific Dates: <u>08/08/2024</u> _____					
<i>Date 1</i>		<i>Date 2</i>		<i>Date 3</i>	
		<i>Date 4</i>		<i>Date 5</i>	
				<i>Date 6</i>	
Signature: <u>Signed Electronically via STEERS</u> Signature Date: _____					
Title: <u>Vice President, Operations</u>					



TCEQ Core Data Form

For detailed instructions on completing this form, please read the Core Data Form Instructions or call 512-239-5175.

SECTION I: General Information

1. Reason for Submission (If other is checked please describe in space provided.)		
<input checked="" type="checkbox"/> New Permit, Registration or Authorization (Core Data Form should be submitted with the program application.)		
<input type="checkbox"/> Renewal (Core Data Form should be submitted with the renewal form)		<input type="checkbox"/> Other
2. Customer Reference Number (if issued)	Follow this link to search for CN or RN numbers in Central Registry**	3. Regulated Entity Reference Number (if issued)
CN 60414760		RN 100210590

SECTION II: Customer Information

4. General Customer Information		5. Effective Date for Customer Information Updates (mm/dd/yyyy)		7/15/2024	
<input type="checkbox"/> New Customer <input type="checkbox"/> Update to Customer Information <input type="checkbox"/> Change in Regulated Entity Ownership					
<input checked="" type="checkbox"/> Change in Legal Name (Verifiable with the Texas Secretary of State or Texas Comptroller of Public Accounts)					
<i>The Customer Name submitted here may be updated automatically based on what is current and active with the Texas Secretary of State (SOS) or Texas Comptroller of Public Accounts (CPA).</i>					
6. Customer Legal Name (If an individual, print last name first: eg: Doe, John)				<i>If new Customer, enter previous Customer below:</i>	
ETC South Permian Midstream LLC				WTG South Permian Midstream LLC	
7. TX SOS/CPA Filing Number		8. TX State Tax ID (11 digits)		9. Federal Tax ID (9 digits)	10. DUNS Number (if applicable)
801543110		32046798487			
11. Type of Customer:		<input checked="" type="checkbox"/> Corporation		<input type="checkbox"/> Individual	Partnership: <input type="checkbox"/> General <input type="checkbox"/> Limited
Government: <input type="checkbox"/> City <input type="checkbox"/> County <input type="checkbox"/> Federal <input type="checkbox"/> Local <input type="checkbox"/> State <input type="checkbox"/> Other		<input type="checkbox"/> Sole Proprietorship		<input type="checkbox"/> Other:	
12. Number of Employees				13. Independently Owned and Operated?	
<input type="checkbox"/> 0-20 <input type="checkbox"/> 21-100 <input type="checkbox"/> 101-250 <input type="checkbox"/> 251-500 <input checked="" type="checkbox"/> 501 and higher				<input type="checkbox"/> Yes <input checked="" type="checkbox"/> No	
14. Customer Role (Proposed or Actual) – as it relates to the Regulated Entity listed on this form. Please check one of the following					
<input type="checkbox"/> Owner <input type="checkbox"/> Operator <input checked="" type="checkbox"/> Owner & Operator <input type="checkbox"/> Other:					
<input type="checkbox"/> Occupational Licensee <input type="checkbox"/> Responsible Party <input type="checkbox"/> VCP/BSA Applicant					
15. Mailing Address:		1706 South Midkiff Road			
City		Midland		State	TX
ZIP		79701		ZIP + 4	
16. Country Mailing Information (if outside USA)				17. E-Mail Address (if applicable)	
				Alena.Miro@energytransfer.com	
18. Telephone Number			19. Extension or Code		20. Fax Number (if applicable)

SECTION III: Regulated Entity Information

21. General Regulated Entity Information <i>(If 'New Regulated Entity' is selected, a new permit application is also required.)</i>							
<input type="checkbox"/> New Regulated Entity <input type="checkbox"/> Update to Regulated Entity Name <input checked="" type="checkbox"/> Update to Regulated Entity Information							
<i>The Regulated Entity Name submitted may be updated, in order to meet TCEQ Core Data Standards (removal of organizational endings such as Inc, LP, or LLC).</i>							
22. Regulated Entity Name <i>(Enter name of the site where the regulated action is taking place.)</i>							
E-Line Booster Station							
23. Street Address of the Regulated Entity: <i>(No PO Boxes)</i>							
	City		State		ZIP		ZIP + 4
24. County	Upton						

If no Street Address is provided, fields 25-28 are required.

25. Description to Physical Location:	From the intersection of US 67 and TX 137, go east on US 67 for 14 miles. Go right on FM 1555 for 9.7 miles. Go right on Elliott Rd for 174 feet. Go right on lease road 1.5 miles to site on the right.						
26. Nearest City					State	Nearest ZIP Code	
Rankin					TX	79755	
<i>Latitude/Longitude are required and may be added/updated to meet TCEQ Core Data Standards. (Geocoding of the Physical Address may be used to supply coordinates where none have been provided or to gain accuracy).</i>							
27. Latitude (N) In Decimal:		31.375277			28. Longitude (W) In Decimal:		-101.776944
Degrees	Minutes	Seconds	Degrees	Minutes	Seconds		
31	22	31	-101	46	37		
29. Primary SIC Code (4 digits)	30. Secondary SIC Code (4 digits)		31. Primary NAICS Code (5 or 6 digits)		32. Secondary NAICS Code (5 or 6 digits)		
			211111				
33. What is the Primary Business of this entity? <i>(Do not repeat the SIC or NAICS description.)</i>							
Crude Petroleum & Natural Gas Extraction							
34. Mailing Address:	1706 South Midkiff Road						
	City	Midland	State	TX	ZIP	79701	ZIP + 4
35. E-Mail Address:	Alena.Miro@energytransfer.com						
36. Telephone Number		37. Extension or Code			38. Fax Number <i>(if applicable)</i>		
(713) 865-6825					() -		

39. TCEQ Programs and ID Numbers Check all Programs and write in the permits/registration numbers that will be affected by the updates submitted on this form. See the Core Data Form instructions for additional guidance.

<input type="checkbox"/> Dam Safety	<input type="checkbox"/> Districts	<input type="checkbox"/> Edwards Aquifer	<input type="checkbox"/> Emissions Inventory Air	<input type="checkbox"/> Industrial Hazardous Waste
<input type="checkbox"/> Municipal Solid Waste	<input checked="" type="checkbox"/> New Source Review Air	<input type="checkbox"/> OSSF	<input type="checkbox"/> Petroleum Storage Tank	<input type="checkbox"/> PWS
	153854			
<input type="checkbox"/> Sludge	<input type="checkbox"/> Storm Water	<input type="checkbox"/> Title V Air	<input type="checkbox"/> Tires	<input type="checkbox"/> Used Oil
<input type="checkbox"/> Voluntary Cleanup	<input type="checkbox"/> Wastewater	<input type="checkbox"/> Wastewater Agriculture	<input type="checkbox"/> Water Rights	<input type="checkbox"/> Other:

SECTION IV: Preparer Information

40. Name:	Alena Miro		41. Title:	Manager, Environmental
42. Telephone Number	43. Ext./Code	44. Fax Number	45. E-Mail Address	
(713) 865-6825		() -	alena.miro@energytransfer.com	

SECTION V: Authorized Signature

46. By my signature below, I certify, to the best of my knowledge, that the information provided in this form is true and complete, and that I have signature authority to submit this form on behalf of the entity specified in Section II, Field 6 and/or as required for the updates to the ID numbers identified in field 39.

Company:	Energy Transfer LP	Job Title:	Vice President, Operations
Name (In Print):	Toby Clark	Phone:	(432) 614- 9387
Signature:	<i>Signed Electronically via STEERS</i>		Date:



Texas Commission on Environmental Quality

Public Involvement Plan Form for Permit and Registration Applications

The Public Involvement Plan is intended to provide applicants and the agency with information about how public outreach will be accomplished for certain types of applications in certain geographical areas of the state. It is intended to apply to new activities; major changes at existing plants, facilities, and processes; and to activities which are likely to have significant interest from the public. This preliminary screening is designed to identify applications that will benefit from an initial assessment of the need for enhanced public outreach.

All applicable sections of this form should be completed and submitted with the permit or registration application. For instructions on how to complete this form, see TCEQ-20960-inst.

Section 1. Preliminary Screening

- ☒ New Permit or Registration Application
☐ New Activity - modification, registration, amendment, facility, etc. (see instructions)

If neither of the above boxes are checked, completion of the form is not required and does not need to be submitted.

Section 2. Secondary Screening

- ☒ Requires public notice,
☐ Considered to have significant public interest, **and**
☒ Located within any of the following geographical locations:

- Austin
- Dallas
- Fort Worth
- Houston
- San Antonio
- West Texas
- Texas Panhandle
- Along the Texas/Mexico Border
- Other geographical locations should be decided on a case-by-case basis

**If all the above boxes are not checked, a Public Involvement Plan is not necessary.
Stop after Section 2 and submit the form.**

- ☒ Public Involvement Plan not applicable to this application. Provide **brief** explanation.

Due to the location of the site, there has been no significant public interest in prior permit action.

Section 3. Application Information

Type of Application (check all that apply):

Air ☐ Initial ☐ Federal ☐ Amendment ☐ Standard Permit ☐ Title V
Waste ☐ Municipal Solid Waste ☐ Industrial and Hazardous Waste ☐ Scrap Tire
☐ Radioactive Material Licensing ☐ Underground Injection Control

Water Quality

☐ Texas Pollutant Discharge Elimination System (TPDES)
☐ Texas Land Application Permit (TLAP)
☐ State Only Concentrated Animal Feeding Operation (CAFO)
☐ Water Treatment Plant Residuals Disposal Permit
☐ Class B Biosolids Land Application Permit
☐ Domestic Septage Land Application Registration

Water Rights New Permit

☐ New Appropriation of Water
☐ New or existing reservoir

Amendment to an Existing Water Right

☐ Add a New Appropriation of Water
☐ Add a New or Existing Reservoir
☐ Major Amendment that could affect other water rights or the environment

Section 4. Plain Language Summary

Provide a brief description of planned activities.

Section 5. Community and Demographic Information

Community information can be found using EPA's EJ Screen, U.S. Census Bureau information, or generally available demographic tools.

Information gathered in this section can assist with the determination of whether alternative language notice is necessary. Please provide the following information.

(City)

(County)

(Census Tract)

Please indicate which of these three is the level used for gathering the following information.

☐

City

☐

County

☐

Census Tract

(a) Percent of people over 25 years of age who at least graduated from high school

(b) Per capita income for population near the specified location

(c) Percent of minority population and percent of population by race within the specified location

(d) Percent of Linguistically Isolated Households by language within the specified location

(e) Languages commonly spoken in area by percentage

(f) Community and/or Stakeholder Groups

(g) Historic public interest or involvement

Section 6. Planned Public Outreach Activities

(a) Is this application subject to the public participation requirements of Title 30 Texas Administrative Code (30 TAC) Chapter 39?

☐ Yes ☐ No

(b) If yes, do you intend at this time to provide public outreach other than what is required by rule?

☐ Yes ☐ No

If Yes, please describe.

If you answered “yes” that this application is subject to 30 TAC Chapter 39, answering the remaining questions in Section 6 is not required.

(c) Will you provide notice of this application in alternative languages?

☐ Yes ☐ No

Please refer to Section 5. If more than 5% of the population potentially affected by your application is Limited English Proficient, then you are required to provide notice in the alternative language.

If yes, how will you provide notice in alternative languages?

- ☐ Publish in alternative language newspaper
- ☐ Posted on Commissioner’s Integrated Database Website
- ☐ Mailed by TCEQ’s Office of the Chief Clerk
- ☐ Other (specify)

(d) Is there an opportunity for some type of public meeting, including after notice?

☐ Yes ☐ No

(e) If a public meeting is held, will a translator be provided if requested?

☐ Yes ☐ No

(f) Hard copies of the application will be available at the following (check all that apply):

- ☐ TCEQ Regional Office ☐ TCEQ Central Office
- ☐ Public Place (specify)

Section 7. Voluntary Submittal

For applicants voluntarily providing this Public Involvement Plan, who are not subject to formal public participation requirements.

Will you provide notice of this application, including notice in alternative languages?

☐ Yes ☐ No

What types of notice will be provided?

- ☐ Publish in alternative language newspaper
- ☐ Posted on Commissioner’s Integrated Database Website
- ☐ Mailed by TCEQ’s Office of the Chief Clerk
- ☐ Other (specify)

Texas Commission on Environmental Quality

Title V New

Site Information (Regulated Entity)

What is the name of the permit area to be authorized?	E-LINE BOOSTER STATION
Does the site have a physical address?	No
Because there is no physical address, describe how to locate this site:	From the intersection of US 67 and TX 137, go east on US 67 for 14 miles. Go right on FM 1555 for 9.7 miles. Go right on Elliott Rd for 174 feet. Go right on lease road 1.5 miles to site on the right.
City	RANKIN
State	TX
ZIP	79778
County	UPTON
Latitude (N) (##.#####)	31.375277
Longitude (W) (-###.#####)	-101.776944
Primary SIC Code	
Secondary SIC Code	
Primary NAICS Code	211111
Secondary NAICS Code	
Regulated Entity Site Information	
What is the Regulated Entity's Number (RN)?	RN100210590
What is the name of the Regulated Entity (RE)?	E-LINE BOOSTER STATION
Does the RE site have a physical address?	No
Because there is no physical address, describe how to locate this site:	: FROM THE INTX OF US 67 AND TX 137 GO E ON US 67 FOR 14 MI GO R ON FM 1555 FOR 9.7 MI GO R ON ELLIOTT RD FOR 174 FT GO R ON LEASE RD AND GO 1.5 MI TO SITE ON THE R
City	RANKIN
State	TX
ZIP	79778
County	UPTON
Latitude (N) (##.#####)	31.375277
Longitude (W) (-###.#####)	-101.776944
Facility NAICS Code	211111
What is the primary business of this entity?	NATURAL GAS GATHERING AND TRANSMISSION

Customer (Applicant) Information

How is this applicant associated with this site?	Owner Operator
What is the applicant's Customer Number (CN)?	CN604147603
Type of Customer	Corporation
Full legal name of the applicant:	
Legal Name	Etc South Permian Midstream Llc
Texas SOS Filing Number	801543110

Federal Tax ID	
State Franchise Tax ID	32046798487
State Sales Tax ID	
Local Tax ID	
DUNS Number	60150745
Number of Employees	
Independently Owned and Operated?	Yes

Responsible Official Contact

Person TCEQ should contact for questions about this application:

Organization Name	Energy Transfer LP
Prefix	MR
First	Toby
Middle	
Last	Clark
Suffix	
Credentials	
Title	Vice President, Operations
Enter new address or copy one from list:	
Mailing Address	
Address Type	Domestic
Mailing Address (include Suite or Bldg. here, if applicable)	1706 S MIDKIFF RD
Routing (such as Mail Code, Dept., or Attn:)	
City	MIDLAND
State	TX
ZIP	79701
Phone (###-###-####)	4326149387
Extension	
Alternate Phone (###-###-####)	
Fax (###-###-####)	
E-mail	Toby.Clark@energytransfer.com

Duly Authorized Representative Contact

Person TCEQ should contact for questions about this application

Same as another contact?	Responsible Official Contact
Organization Name	Energy Transfer LP
Prefix	MR
First	Clay
Middle	
Last	Hines
Suffix	
Credentials	
Title	Director, Operations
Enter new address or copy one from list	
Mailing Address	
Address Type	Domestic

Mailing Address (include Suite or Bldg. here, if applicable)
Routing (such as Mail Code, Dept., or Attn:)
City
State
Zip
Phone (###-###-####)
Extension
Alternate Phone (###-###-####)
Fax (###-###-####)
E-mail

1706 S MIDKIFF RD

MIDLAND
TX
79701
4326149387

clay.hines@energytransfer.com

Technical Contact

Person TCEQ should contact for questions about this application:

Same as another contact?

Organization Name

Prefix

First

Middle

Last

Suffix

Credentials

Title

Enter new address or copy one from list:

Mailing Address

Address Type

Mailing Address (include Suite or Bldg. here, if applicable)

Routing (such as Mail Code, Dept., or Attn:)

City

State

ZIP

Phone (###-###-####)

Extension

Alternate Phone (###-###-####)

Fax (###-###-####)

E-mail

Energy Transfer LP
MS
Alena

Miro

Manager, Environmental

Domestic
2564 PECOS HWY

CARLSBAD
NM
88220
7138656825

alena.miro@energytransfer.com

Title V General Information - New

- 1) Permit Latitude Coordinate:
- 2) Permit Longitude Coordinate:
- 3) Is this submittal a new application or an update to an existing application?
- 3.1. What type of Federal Operating Permit are you applying for?
- 3.2. Is this submittal an abbreviated or a full application?
- 3.3. Is this application for a portable facility?

31 Deg 22 Min 31 Sec
101 Deg 46 Min 37 Sec
New Application
SOP
Abbreviated
No

3.4. Is the site a non-major source subject to the Federal Operating Permit Program?	No
3.5. Are there any permits that should be voided upon issuance of this permit application through permit conversion?	No
3.6. Are there any permits that should be voided upon issuance of this permit application through permit consolidation?	No
4) Who will electronically sign this Title V application?	Responsible Official
5) Does this application include Acid Rain Program or Cross-State Air Pollution Rule requirements?	No

Title V Attachments New

Attach OP-1 (Site Information Summary)

Attach OP-ACPS (Application Compliance Plan and Schedule)

Attach OP-REQ1 (Application Area-Wide Applicability Determinations and General Information)

Attach OP-REQ2 (Negative Applicable Requirement Determinations)

Attach OP-REQ3 (Applicable Requirements Summary)

Attach OP-PBRSUP (Permits by Rule Supplemental Table)

Attach OP-SUM (Individual Unit Summary)

Attach OP-MON (Monitoring Requirements)

Attach OP-UA (Unit Attribute) Forms

[File Properties]

File Name	a - op-1.pdf
Hash	67A184226D5147A3395457280D659424F8555B1E5C3FDDDD8080ADBA7FC2D7F8C
MIME-Type	application/pdf

Attach OP-CRO2 (Change of Responsible Official Information)

Attach OP-DEL (Delegation of Responsible Official)

Attach any other necessary information needed to complete the permit.

[File Properties]

File Name	E-Line BS TV Abbreviated Application (2024-08-12).pdf
Hash	15623F951EE254C314A99BC691EB8A5640EA01C757F5F9B3B9AFBD07EA26B49D
MIME-Type	application/pdf
[File Properties]	
File Name	b - op-cro1.pdf

Hash	AE8755B8AF108A3FAC170DEA58F38FAEA8C80A27B5354450E61B53F2454CE6BF
MIME-Type	application/pdf
[File Properties]	
File Name	c - core data.pdf
Hash	1BFBC1BEC1CEE4BA340CF0755277CDE761BF63C2E197676EE963642BA0017687
MIME-Type	application/pdf
[File Properties]	
File Name	d - pip fm.pdf
Hash	A3011561B21E388AF65CDF086F1D33904DF6BFF9D0E5A93DFC014A5D48C37772
MIME-Type	application/pdf

An additional space to attach any other necessary information needed to complete the permit.

Expedite Title V

1) Per Texas Health and Safety Code, Section 382.05155, does the applicant want to expedite the processing of this application?	No
---	----

Certification

I certify that I am the Responsible Official for this application and that, based on information and belief formed after reasonable inquiry, the statements and information on this form are true, accurate, and complete.

1. I am Toby Clark, the owner of the STEERS account ER092507.
2. I have the authority to sign this data on behalf of the applicant named above.
3. I have personally examined the foregoing and am familiar with its content and the content of any attachments, and based upon my personal knowledge and/or inquiry of any individual responsible for information contained herein, that this information is true, accurate, and complete.
4. I further certify that I have not violated any term in my TCEQ STEERS participation agreement and that I have no reason to believe that the confidentiality or use of my password has been compromised at any time.
5. I understand that use of my password constitutes an electronic signature legally equivalent to my written signature.
6. I also understand that the attestations of fact contained herein pertain to the implementation, oversight and enforcement of a state and/or federal environmental program and must be true and complete to the best of my knowledge.
7. I am aware that criminal penalties may be imposed for statements or omissions that I know or have reason to believe are untrue or misleading.
8. I am knowingly and intentionally signing Title V New.
9. My signature indicates that I am in agreement with the information on this form, and authorize its submittal to the TCEC

OWNER OPERATOR Signature: Toby Clark OWNER OPERATOR

Account Number:	ER092507
Signature IP Address:	63.105.50.19
Signature Date:	2024-08-14
Signature Hash:	4AF8EBCEFB59F28C7DF07A7823CE66B8540ACCA0A45B2F62BD48345D6E8AC241
Form Hash Code at time of Signature:	C7ABC09315C435F75D07841CAB2581BE8AC7660B9DBDDEDA88F3899963DD674C

Submission

Reference Number:	The application reference number is 674134
-------------------	--

Submitted by:

The application was submitted by
ER092507/Toby Clark

Submitted Timestamp:

The application was submitted on 2024-08-14
at 13:22:14 CDT

Submitted From:

The application was submitted from IP address
63.105.50.19

Confirmation Number:

The confirmation number is 557205

Steers Version:

The STEERS version is 6.80

Additional Information

Application Creator: This account was created by Nancy G White
