

**Federal Operating Permit Program
Site Information Summary
Form OP-1 (Page 1)
Texas Commission on Environmental Quality**

Please print or type all information. Direct any questions regarding this application form to the Air Permits Division at (512) 239-1250 or to the Texas Commission on Environmental Quality, Office of Air, Air-Permits Division (MC 163), P.O. Box 13087, Austin, Texas 78711-3087.

I. Company Identifying Information
A. Company Name: Knauf Insulation Inc.
B. Customer Reference Number (CN): CN605930718
C. Submittal Date (mm/dd/yyyy): 09/17/2024
II. Site Information
A. Site Name: McGregor Facility
B. Regulated Entity Reference Number (RN): RN111330627
C. Indicate affected state(s) required to review permit application: <i>(Check the appropriate box[es].)</i>
<input type="checkbox"/> AR <input type="checkbox"/> CO <input type="checkbox"/> KS <input type="checkbox"/> LA <input type="checkbox"/> NM <input type="checkbox"/> OK <input checked="" type="checkbox"/> N/A
D. Indicate all pollutants for which the site is a major source based on the site's potential to emit: <i>(Check the appropriate box[es].)</i>
<input checked="" type="checkbox"/> VOC <input checked="" type="checkbox"/> NO _x <input type="checkbox"/> SO ₂ <input checked="" type="checkbox"/> PM ₁₀ <input checked="" type="checkbox"/> CO <input type="checkbox"/> Pb <input type="checkbox"/> HAPS
Other:
E. Is the site a non-major source subject to the Federal Operating Permit Program? <input type="checkbox"/> Yes <input checked="" type="checkbox"/> No
F. Is the site within a local program area jurisdiction? <input type="checkbox"/> Yes <input checked="" type="checkbox"/> No
G. Will emissions averaging be used to comply with any Subpart of 40 CFR Part 63? <input type="checkbox"/> Yes <input checked="" type="checkbox"/> No
H. Indicate the 40 CFR Part 63 Subpart(s) that will use emissions averaging:
III. Permit Type
A. Type of Permit Requested: <i>(Select only one response)</i>
<input checked="" type="checkbox"/> Site Operating Permit (SOP) <input type="checkbox"/> Temporary Operating Permit (TOP) <input type="checkbox"/> General Operating Permit (GOP)

**Federal Operating Permit Program
Site Information Summary
Form OP-1 (Page 2)
Texas Commission on Environmental Quality**

IV. Initial Application Information <i>(Complete for Initial Issuance Applications Only.)</i>
A. Is this submittal an abbreviated or a full application? <input checked="" type="checkbox"/> Abbreviated <input type="checkbox"/> Full
B. If this is a full application, is the submittal a follow-up to an abbreviated application? <input type="checkbox"/> Yes <input checked="" type="checkbox"/> No
C. If this is an abbreviated application, is this an early submittal for a combined SOP and Acid Rain permit? <input type="checkbox"/> Yes <input checked="" type="checkbox"/> No
D. Has an electronic copy of this application been submitted (or is being submitted) to EPA? (Refer to the form instructions for additional information.) <input checked="" type="checkbox"/> Yes <input type="checkbox"/> No
E. Has the required Public Involvement Plan been included with this application? <input type="checkbox"/> Yes <input checked="" type="checkbox"/> No
V. Confidential Information
A. Is confidential information submitted in conjunction with this application? <input type="checkbox"/> Yes <input checked="" type="checkbox"/> No
VI. Responsible Official (RO) Identifying Information
RO Name Prefix: (<input checked="" type="checkbox"/> Mr. <input type="checkbox"/> Mrs. <input type="checkbox"/> Ms. <input type="checkbox"/> Dr.)
RO Full Name: Valentin Salazar
RO Title: Plant 9 Manager
Employer Name: Knauf Insulation Inc.
Mailing Address: 3000 Judith Drive
City: McGregor
State: Texas
ZIP Code: 76657
Territory:
Country:
Foreign Postal Code:
Internal Mail Code:
Telephone No.: 254-652-3666
Fax No.:
Email: valentin.salazar@knauf.com

**Federal Operating Permit Program
Site Information Summary
Form OP-1 (Page 3)
Texas Commission on Environmental Quality**

VII. Technical Contact Identifying Information <i>(Complete if different from RO.)</i>
Technical Contact Name Prefix: (<input checked="" type="checkbox"/> Mr. <input type="checkbox"/> Mrs. <input type="checkbox"/> Ms. <input type="checkbox"/> Dr.)
Technical Contact Full Name: Chris Mahin
Technical Contact Title: Regional HSE Manager
Employer Name: Knauf Insulation Inc.
Mailing Address: One Knauf Drive
City: Shelbyville
State: Indiana
ZIP Code: 46176
Territory:
Country:
Foreign Postal Code:
Internal Mail Code:
Telephone No.: 317-421-8561
Fax No.:
Email: chris.mahin@knaufinsulation.com
VIII. Reference Only Requirements <i>(For reference only.)</i>
A. State Senator: Brian Birdwell
B. State Representative: Vacant
C. Has the applicant paid emissions fees for the most recent agency fiscal year (Sept. 1 - August 31)? <input checked="" type="checkbox"/> Yes <input type="checkbox"/> No <input type="checkbox"/> N/A
D. Is the site subject to bilingual notice requirements pursuant to 30 TAC § 122.322? <input type="checkbox"/> Yes <input checked="" type="checkbox"/> No
E. Indicate the alternate language(s) in which public notice is required:

**Federal Operating Permit Program
Site Information Summary
Form OP-1 (Page 4)
Texas Commission on Environmental Quality**

IX. Off-Site Permit Request <i>(Optional for applicants requesting to hold the FOP and records at an off-site location.)</i>
A. Office/Facility Name:
B. Physical Address:
City:
State:
ZIP Code:
Territory:
Country:
Foreign Postal Code:
C. Physical Location:
D. Contact Name Prefix: (<input type="checkbox"/> Mr. <input type="checkbox"/> Mrs. <input type="checkbox"/> Ms. <input type="checkbox"/> Dr.)
Contact Full Name:
E. Telephone No.:
X. Application Area Information
A. Area Name: McGregor Facility
B. Physical Address: 3000 Judith Drive
City: McGregor
State: Texas
ZIP Code: 76657
C. Physical Location:
From intx of W McGregor Dr (HWY 84) and N Main St, go S on TX-317 (S Main St) for 2.9 mi. Site on R.
D. Nearest City:
E. State:
F. ZIP Code:

**Federal Operating Permit Program
Site Information Summary
Form OP-1 (Page 5)
Texas Commission on Environmental Quality**

X. Application Area Information (continued)
G. Latitude (nearest second): 31:24:17
H. Longitude (nearest second): 97:23:31
I. Are there any emission units that were not in compliance with the applicable requirements identified in the application at the time of application submittal? <input type="checkbox"/> Yes <input checked="" type="checkbox"/> No
J. Indicate the estimated number of emission units in the application area: 10
K. Are there any emission units in the application area subject to the Acid Rain Program? <input type="checkbox"/> Yes <input checked="" type="checkbox"/> No
L. Affected Source Plant Code (or ORIS/Facility Code):
XI. Public Notice <i>(Complete this section for SOP Applications and Acid Rain Permit Applications only.)</i>
A. Name of a public place to view application and draft permit: McGinley Memorial Library
B. Physical Address: 317 S Main St.
City: McGregor
ZIP Code: 76657
C. Contact Person (Someone who will answer questions from the public during the public notice period):
Contact Name Prefix: (<input checked="" type="checkbox"/> Mr. <input type="checkbox"/> Mrs. <input type="checkbox"/> Ms. <input type="checkbox"/> Dr.):
Contact Person Full Name: Chris Mahin
Contact Mailing Address: One Knauf Drive
City: Shelbyville
State: Indiana
ZIP Code: 46176
Territory:
Country:
Foreign Postal Code:
Internal Mail Code:
Telephone No.: 317-421-8561

**Federal Operating Permit Program
Site Information Summary
Form OP-1 (Page 6)
Texas Commission on Environmental Quality**

XII. Delinquent Fees and Penalties
Notice: This form will not be processed until all delinquent fees and/or penalties owed to TCEQ or the Office of Attorney General on behalf of TCEQ are paid in accordance with the "Delinquent Fee and Penalty Protocol."
Complete Sections XIII and XIV for Acid Rain Permit and CSAPR applications only. Please include a copy of the Certificate of Representation submitted to EPA.
XIII. Designated Representative (DR) Identifying Information
DR Name Prefix: (<input type="checkbox"/> Mr. <input type="checkbox"/> Mrs. <input type="checkbox"/> Ms. <input type="checkbox"/> Dr.)
DR Full Name:
DR Title:
Employer Name:
Mailing Address:
City:
State:
ZIP Code:
Territory:
Country:
Foreign Postal Code:
Internal Mail Code:
Telephone No.:
Fax No.:
Email:

**Federal Operating Permit Program
Site Information Summary
Form OP-1 (Page 7)
Texas Commission on Environmental Quality**

Complete Sections XIII and XIV for Acid Rain Permit and CSAPR applications only. Please include a copy of the Certificate of Representation submitted to EPA.

XIV. Alternate Designated Representative (ADR) Identifying Information

ADR Name Prefix: (☐ Mr. ☐ Mrs. ☐ Ms. ☐ Dr.)

ADR Full Name:

ADR Title:

Employer Name:

Mailing Address:

City:

State:

ZIP Code:

Territory:

Country:

Foreign Postal Code:

Internal Mail Code:

Telephone No.:

Fax No.:

Email:

Texas Commission on Environmental Quality

Title V New

Site Information (Regulated Entity)

What is the name of the permit area to be authorized?	MCGREGOR FACILITY
Does the site have a physical address?	No
Because there is no physical address, describe how to locate this site:	FROM INTX OF W MCGREGOR DRIVE HWY 84 AND N MAIN ST GO S ON S MAIN ST FOR 2.9 MI SITE ON R
City	MCGREGOR
State	TX
ZIP	76657
County	MCLENNAN
Latitude (N) (##.#####)	31.404742
Longitude (W) (-###.#####)	-97.39191
Primary SIC Code	3296
Secondary SIC Code	
Primary NAICS Code	327993
Secondary NAICS Code	
Regulated Entity Site Information	
What is the Regulated Entity's Number (RN)?	RN111330627
What is the name of the Regulated Entity (RE)?	MCGREGOR FACILITY
Does the RE site have a physical address?	No
Because there is no physical address, describe how to locate this site:	FROM INTX OF W MCGREGOR DRIVE HWY 84 AND N MAIN ST GO S ON S MAIN ST FOR 2.9 MI SITE ON R
City	MCGREGOR
State	TX
ZIP	76657
County	MCLENNAN
Latitude (N) (##.#####)	31.404742
Longitude (W) (-###.#####)	-97.39191
Facility NAICS Code	327993
What is the primary business of this entity?	FIBERGLASS MANUFACTURING FACILITY

Customer (Applicant) Information

How is this applicant associated with this site?	Owner Operator
What is the applicant's Customer Number (CN)?	CN605930718
Type of Customer	Corporation
Full legal name of the applicant:	
Legal Name	Knauf Insulation, Inc.
Texas SOS Filing Number	803032225
Federal Tax ID	382560723
State Franchise Tax ID	13825607230
State Sales Tax ID	

Local Tax ID	
DUNS Number	
Number of Employees	101-250
Independently Owned and Operated?	Yes

Responsible Official Contact

Person TCEQ should contact for questions about this application:

Organization Name	Knauf Insulation Inc
Prefix	MR
First	Valentin
Middle	
Last	Salazar
Suffix	
Credentials	
Title	Plant 9 Manager
Enter new address or copy one from list:	
Mailing Address	
Address Type	Domestic
Mailing Address (include Suite or Bldg. here, if applicable)	3000 JUDITH RD
Routing (such as Mail Code, Dept., or Attn:)	
City	MCGREGOR
State	TX
ZIP	76657
Phone (###-###-####)	2546523666
Extension	
Alternate Phone (###-###-####)	
Fax (###-###-####)	
E-mail	salazar@knauf.com

Technical Contact

Person TCEQ should contact for questions about this application:

Same as another contact?	
Organization Name	Knauf Insulation Inc
Prefix	MR
First	Chris
Middle	
Last	Mahin
Suffix	
Credentials	
Title	Regional HSE Manager
Enter new address or copy one from list:	
Mailing Address	
Address Type	Domestic
Mailing Address (include Suite or Bldg. here, if applicable)	1 KNAUF DR
Routing (such as Mail Code, Dept., or Attn:)	

City	SHELBYVILLE
State	IN
ZIP	46176
Phone (###-###-####)	3174218561
Extension	
Alternate Phone (###-###-####)	
Fax (###-###-####)	
E-mail	chris.mahin@knaufinsulation.com

Title V General Information - New

1) Permit Latitude Coordinate:	31 Deg 24 Min 17 Sec
2) Permit Longitude Coordinate:	97 Deg 23 Min 31 Sec
3) Is this submittal a new application or an update to an existing application?	New Application
3.1. What type of Federal Operating Permit are you applying for?	SOP
3.2. Is this submittal an abbreviated or a full application?	Abbreviated
3.3. Is this application for a portable facility?	No
3.4. Is the site a non-major source subject to the Federal Operating Permit Program?	No
3.5. Are there any permits that should be voided upon issuance of this permit application through permit conversion?	No
3.6. Are there any permits that should be voided upon issuance of this permit application through permit consolidation?	No
4) Does this application include Acid Rain Program or Cross-State Air Pollution Rule requirements?	No

Title V Attachments New

Attach OP-1 (Site Information Summary)	
[File Properties]	
File Name	OP_1_Knauf OP-1 2024-0917.pdf
Hash	2D87FC7A8291307A834084AF63D593FA4FC8B1F9E8E5AFB88EB5E1D6216287E4
MIME-Type	application/pdf
Attach OP-ACPS (Application Compliance Plan and Schedule)	
Attach OP-REQ1 (Application Area-Wide Applicability Determinations and General Information)	
Attach OP-REQ2 (Negative Applicable Requirement Determinations)	
Attach OP-REQ3 (Applicable Requirements Summary)	
Attach OP-PBR SUP (Permits by Rule Supplemental Table)	
Attach OP-SUM (Individual Unit Summary)	

Attach OP-MON (Monitoring Requirements)

Attach OP-UA (Unit Attribute) Forms

Attach OP-CRO2 (Change of Responsible Official Information)

Attach OP-DEL (Delegation of Responsible Official)

Attach any other necessary information needed to complete the permit.

[File Properties]

File Name

Knauf OP-CR01 2024-0917.pdf

Hash

DADE1C1E420CF39E8622570EB0AAA97E4A2BFF406CED493C7CF6D437C9748A0B

MIME-Type

application/pdf

An additional space to attach any other necessary information needed to complete the permit.

Expedite Title V

1) Per Texas Health and Safety Code, Section 382.05155, does the applicant want to expedite the processing of this application?

No

Certification

I certify that I am the Responsible Official for this application and that, based on information and belief formed after reasonable inquiry, the statements and information on this form are true, accurate, and complete.

1. I am Valentin Salazar Flores, the owner of the STEERS account ER104018.
2. I have the authority to sign this data on behalf of the applicant named above.
3. I have personally examined the foregoing and am familiar with its content and the content of any attachments, and based upon my personal knowledge and/or inquiry of any individual responsible for information contained herein, that this information is true, accurate, and complete.
4. I further certify that I have not violated any term in my TCEQ STEERS participation agreement and that I have no reason to believe that the confidentiality or use of my password has been compromised at any time.
5. I understand that use of my password constitutes an electronic signature legally equivalent to my written signature.
6. I also understand that the attestations of fact contained herein pertain to the implementation, oversight and enforcement of a state and/or federal environmental program and must be true and complete to the best of my knowledge.
7. I am aware that criminal penalties may be imposed for statements or omissions that I know or have reason to believe are untrue or misleading.
8. I am knowingly and intentionally signing Title V New.
9. My signature indicates that I am in agreement with the information on this form, and authorize its submittal to the TCEC

OWNER OPERATOR Signature: Valentin Salazar Flores OWNER OPERATOR

Account Number:

ER104018

Signature IP Address:

165.225.36.101

Signature Date:

2024-09-17

Signature Hash:

BEF2E164E4B2E9FDA462A10A44F2F6707A4762F71A8C95E48E93B7EAB804F96A

Form Hash Code at
time of Signature:

4095FF796FFF320032D78F2084AC24B710E9F654AD6D50DF643D8B9918A6507B

Submission

Reference Number:	The application reference number is 683173
Submitted by:	The application was submitted by ER104018/Valentin Salazar Flores
Submitted Timestamp:	The application was submitted on 2024-09-17 at 14:39:36 CDT
Submitted From:	The application was submitted from IP address 165.225.36.101
Confirmation Number:	The confirmation number is 563905
Steers Version:	The STEERS version is 6.82

Additional Information

Application Creator:	This account was created by Jack S Beene
----------------------	--

Form OP-CRO1
Certification by Responsible Official
Federal Operating Permit Program
Texas Commission on Environmental Quality

All initial issuance, revision, renewal, and reopening permit application submittals requiring certification must be addressed using this form. Updates to site operating permit (SOP) and temporary operating permit (TOP) applications, other than public notice verification materials, must be certified prior to authorization of public notice or start of public announcement. Updates to general operating permit (GOP) applications must be certified prior to receiving an authorization to operate under a GOP.

I. Identifying Information
RN: 111330627
CN: 605930718
Account No.:
Permit No.: TBA
Project No.: TBA
Area Name: McGregor Facility
Company Name: Knauf Insulation Inc.
II. Certification Type <i>(Please mark appropriate box)</i>
<input checked="" type="checkbox"/> Responsible Official Representative <input type="checkbox"/> Duly Authorized Representative
III. Submittal Type <i>(Please mark appropriate box) (Only one response can be accepted per form)</i>
<input checked="" type="checkbox"/> SOP/TOP Initial Permit Application <input type="checkbox"/> Permit Revision, Renewal, or Reopening
<input type="checkbox"/> GOP Initial Permit Application <input type="checkbox"/> Update to Permit Application
<input type="checkbox"/> Other: _____

Form OP-CRO1
Certification by Responsible Official
Federal Operating Permit Program
Texas Commission on Environmental Quality

IV. Certification of Truth
This certification does not extend to information which is designated by TCEQ as information for reference only.
I, <u>Valentin Salazar</u> certify that I am the <u>RO</u> <div style="display: flex; justify-content: space-between; margin-top: 5px;"><i>(Certifier Name printed or typed)</i><i>(RO or DAR)</i></div>
and that, based on information and belief formed after reasonable inquiry, the statements and information dated during the time period or on the specific date(s) below, are true, accurate, and complete: <i>Note: Enter Either a Time Period or Specific Date(s) for each certification. This section must be completed. The certification is not valid without documentation date(s).</i>
Time Period: From _____ to _____ <div style="display: flex; justify-content: space-between; margin-top: 5px;"><i>(Start Date)</i><i>(End Date)</i></div>
Specific Dates: <u>09/17/2024</u> _____ <div style="display: flex; justify-content: space-between; margin-top: 5px;"><i>(Date 1)</i><i>(Date 2)</i><i>(Date 3)</i><i>(Date 4)</i></div>
_____ <div style="display: flex; justify-content: space-between; margin-top: 5px;"><i>(Date 5)</i><i>(Date 6)</i></div>
Signature: _____ Signature Date: _____
Title: Plant 9 Manager _____

From: [Johnny Bowers](#)
To: [Rosa Mora-Nichols](#)
Subject: FW: STEERS Title V Application Submittal (New Application)
Date: Wednesday, September 18, 2024 7:01:12 AM

Please process. Thanks!

-----Original Message-----

From: steers@tceq.texas.gov <steers@tceq.texas.gov>
Sent: Tuesday, September 17, 2024 2:40 PM
To: RFCAIR9 <RFCAIR9@tceq.texas.gov>; TVAPPS <tvapps@tceq.texas.gov>
Subject: STEERS Title V Application Submittal (New Application)

The TV-N application has been successfully submitted by Valentin Salazar. The submittal was received at 09/17/2024 02:39 PM.

The Reference number for this submittal is 683173

The confirmation number for this submittal is 563905.

The Area ID for this submittal is 4686.

The Project ID for this submittal is 37158.

The hash code for this submittal is

4095FF796FFF320032D78F2084AC24B710E9F654AD6D50DF643D8B9918A6507B.

You may access the original application submittal and the notice of final action documents from the COR Viewer which is available at <https://ida.tceq.texas.gov/steersstaff/index.cfm?fuseaction=openadmin.submitlog&newsearch=yes>.

If you have any questions, please contact the STEERS Help Line at 512-239-6925 or by e-mail at steers@tceq.texas.gov.



12700 Park Central Dr, Ste 600, Dallas, TX 75251 / P 800.229.6655 / P 972.661.8100 / F 972.385.9203 / trinityconsultants.com

January 10, 2025

Submitted via STEERS

Air Permits Internal Review Team (APIRT), MC 161
Texas Commission on Environmental Quality (TCEQ)
12100 Park 35 Circle, MC 161
Building C, Third Floor
Austin, TX 78753

*RE: Title V Permit Initial Application – O-4686
Knauf Insulation, Inc – McGregor Facility
TCEQ Customer Reference Number: (CN) CN605930718
TCEQ Regulated Entity Reference Number: (RN) RN111330627*

Dear Air Permits Initial Review Team:

Knauf Insulation, Inc (Knauf) owns and operates a fiberglass manufacturing facility (McGregor Facility), located at 3000 Judith Rd., McGregor, TX 76657 in McLennan County. Knauf has been assigned Texas Commission on Environmental Quality (TCEQ) Customer Number (CN) CN605930718. The McGregor Facility has been assigned Regulated Entity Number (RN) RN111330627. Operations at the McGregor Facility are authorized under New Source Review (NSR) Permit No. 166392.

McLennan County is currently classified as an attainment or unclassified area for all criteria pollutants.¹ The McGregor Facility is a major stationary source under the Prevention of Significant Deterioration (PSD) permitting program since it is classified as a glass fiber processing plant and has the potential-to-emit (PTE) more than 100 tons per year (tpy) of at least one regulated New Source Review (NSR) pollutant. In addition, the McGregor Facility is a major source with respect to the Federal Operating Permit (Title V) program.² Therefore, Knauf is submitting this Initial Title V Permit Application.

If you have any questions regarding this submittal or require additional information about this permit renewal application, please feel free to contact me at (972) 661-8100 or via email at sbeene@trinityconsultants.com.

Sincerely,

TRINITY CONSULTANTS

A handwritten signature in blue ink, appearing to read "Stephen Beene", is written over a light blue horizontal line.

Stephen Beene
Senior Consultant

Enclosure

¹ The United States Environmental Protection Agency (U.S. EPA) Green Book. Source: <https://www3.epa.gov/airquality/greenbook/andl.html>, accessed in November 2024.

² Glass fiber processing plants are one of 28 "Named Sources" under 40 Code of Federal Regulations (40 CFR) §51.166(b)(1) for which the PSD major source threshold is 100 tpy of any PSD-regulated pollutant.

TCEQ APIRT - Page 2
January 10, 2025

cc: TCEQ Region 9 (McLennan County, TX, via STEERS)
U.S. EPA Region 6 (electronic copy)

SITE OPERATION PERMIT (SOP) INITIAL APPLICATION

**Knauf Insulation, Inc. – McGregor Facility
McGregor, TX**

Prepared By:

Stephen Beene – Senior Consultant
Brandon McBride – Consultant

TRINITY CONSULTANTS

12700 Park Central Drive
Suite 600
Dallas, Texas 75251
(972) 661-8100

January 2025

Project 234401.0124



TABLE OF CONTENTS

1. EXECUTIVE SUMMARY	1-1
1.1 PROCESS DESCRIPTION	1-1
1.2 APPLICATION CONTENTS	1-1
2. PROCESS FLOW DIAGRAM	2-1
3. AREA MAP	3-1
4. PLOT PLAN	4-1
5. TCEQ FORM OP-1	5-1
6. TCEQ FORM OP-REQ1	6-1
7. TCEQ FORM OP-REQ2	7-1
8. TCEQ FORM OP-REQ3	8-1
9. TCEQ FORM OP-SUM	9-1
10. TCEQ FORM OP-MON	10-1
11. TCEQ FORM OP-ACPS	11-1
12. TCEQ FORM OP-UA 1	12-1
13. TCEQ FORM OP-UA 2	13-1
14. TCEQ FORM OP-UA 15	14-1
15. TCEQ FORM OP-UA 24	15-1
16. TCEQ FORM OP-UA 29	16-1

1. EXECUTIVE SUMMARY

Knauf Insulation, Inc (Knauf) owns and operates a fiberglass manufacturing facility (McGregor Facility), located at 3000 Judith Rd., McGregor, TX 76657 in McLennan County. Knauf has been assigned Texas Commission on Environmental Quality (TCEQ) Customer Number (CN) CN605930718. The McGregor Facility has been assigned Regulated Entity Number (RN) RN111330627. Operations at the McGregor Facility are authorized under New Source Review (NSR) Permit No. 166392, and several Permits by Rule (PBRs).

McLennan County is currently classified as an attainment or unclassified area for all criteria pollutants.¹ The McGregor Facility is a major stationary source under the Prevention of Significant Deterioration (PSD) permitting program since it is classified as a glass fiber processing plant and has the potential-to-emit (PTE) more than 100 tons per year (tpy) of at least one regulated New Source Review (NSR) pollutant. In addition, the McGregor Facility is a major source with respect to the Federal Operating Permit (Title V) program.² Therefore, Knauf is submitting this Initial Title V Permit Application.

The McGregor Facility is subject to the Texas Federal Operating Permits (FOP) Program according to Title 30 of the Texas Administrative Code Section 122.120 (30 TAC §122.120).

1.1 PROCESS DESCRIPTION

The McGregor Facility can produce two types of insulation, a bonded product and an unbonded product. The facility receives raw materials that are mixed into batch and the batch is then melted to form molten glass. The molten glass is separated in streams by use of a forehearth and fiber is spun into strands by means of fiberizers. In bonded fiberglass production, the fibers are transferred to a fiber forming section where water, dedusting agent, and ECOSE[®] binder are added and are collected to form a binder coated fiber blanket, which is then cured in the curing oven. The ECOSE[®] binder is a biobased resin, which contains no listed HAPs. Upon exiting the curing oven, the blanket is cooled via the cooling section. The cooled blanket is then cut and sized in rolls or batts of insulation per customer demand and packaged for shipment offsite. In the unbonded process, the molten glass is processed into fibers which are collected in a forming section. Fluids are applied at various locations to enhance the performance of the final product. The product is then bagged for storage and shipment. Wet electrostatic precipitators, dry electrostatic precipitators, low NO_x burners, and dust collectors are used to control emissions at various points in the material handling and the bonded and unbonded processes.

1.2 APPLICATION CONTENTS

The enclosed SOP initial application for the McGregor Facility consists of the following TCEQ Forms and supplemental information:

- Section 2. Process Flow Diagram
- Section 3. Area Map
- Section 4. Plot Plan
- Section 5. Form OP-1

¹ The United States Environmental Protection Agency (U.S. EPA) Green Book. Source: <https://www3.epa.gov/airquality/greenbook/ancl.html>, accessed in November 2024.

² Glass fiber processing plants are one of 28 "Named Sources" under 40 Code of Federal Regulations (40 CFR) §51.166(b)(1) for which the PSD major source threshold is 100 tpy of any PSD-regulated pollutant.

- Section 6. Form OP-REQ1
- Section 7. Form OP-REQ2
- Section 8. Form OP-REQ3
- Section 9. Form OP-SUM
- Section 10. Form OP-MON
- Section 11. Form OP-ACPS
- Section 12. Form OP-UA 1
- Section 13. Form OP-UA 2
- Section 14. Form OP-UA 15
- Section 15. Form OP-UA 24
- Section 16. Form OP-UA 29

2. PROCESS FLOW DIAGRAM

ML1MCG Process Flow Diagram

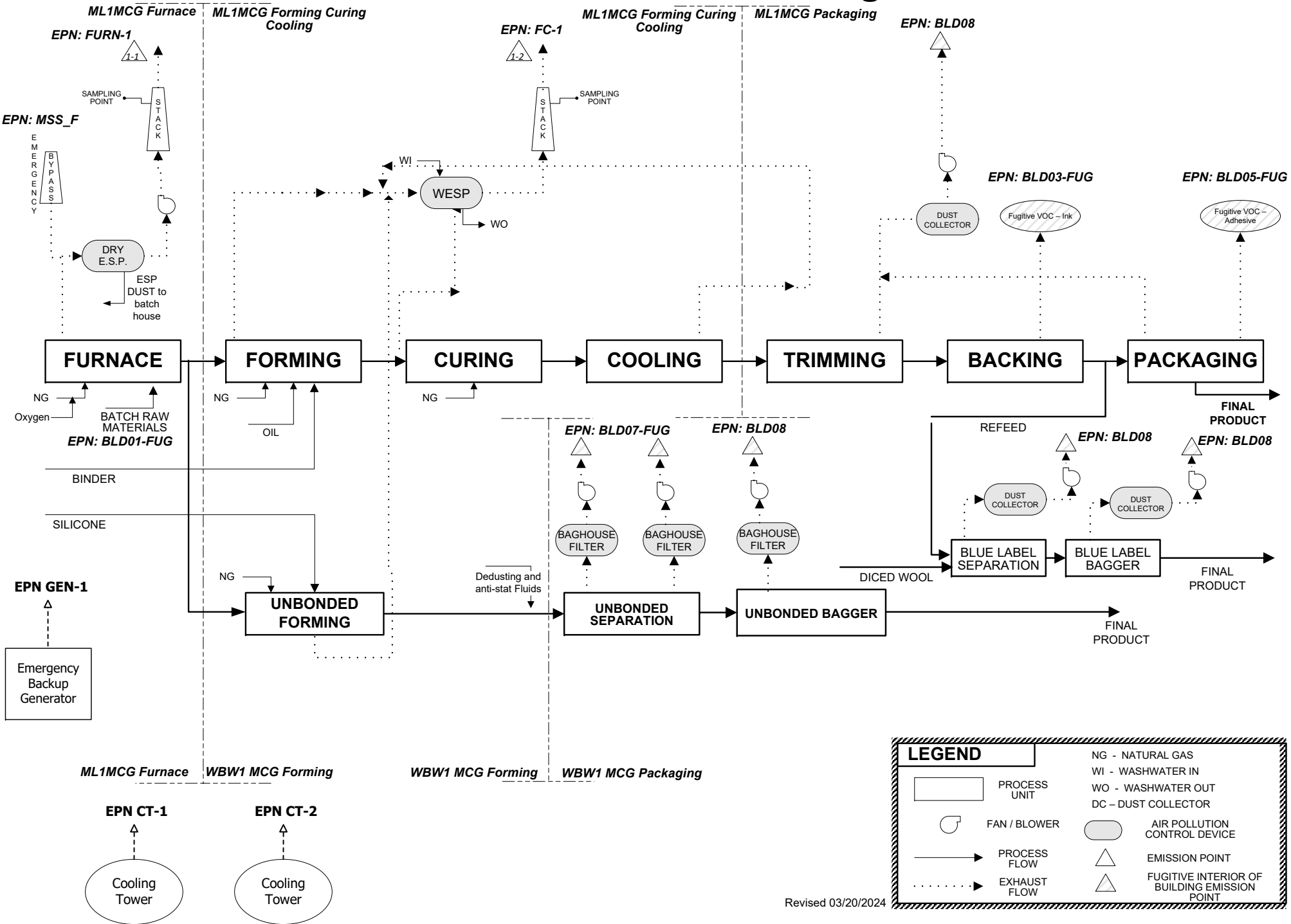

3. AREA MAP

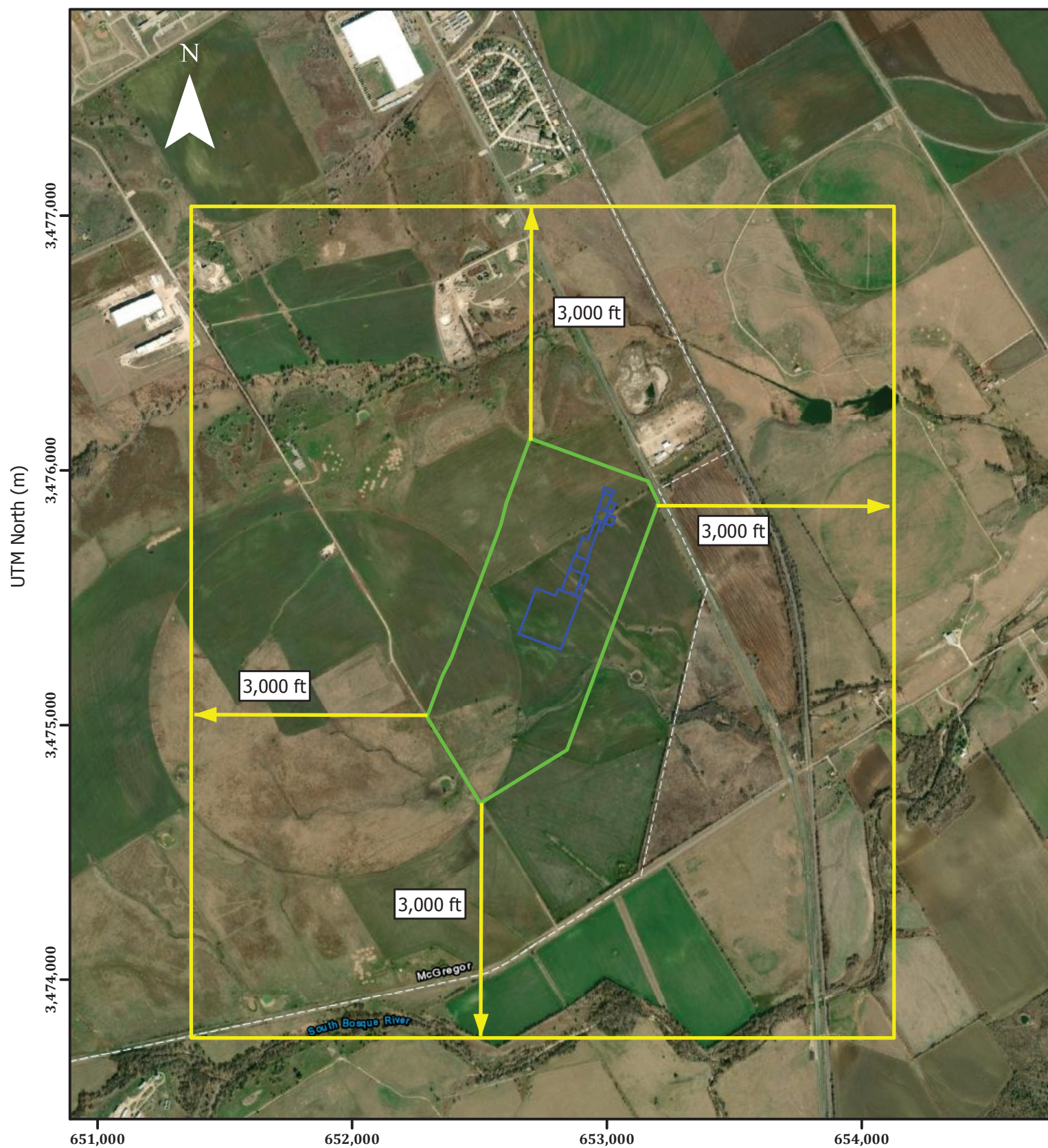

Legend

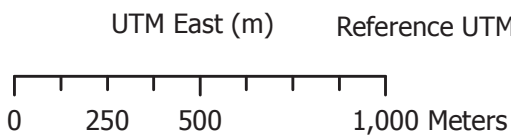



Reference UTM Coordinates are in NAD83, Zone 14

November 2023

4. PLOT PLAN



Legend

- | | |
|---|---|
|  Property Line |  Building |
|  Point Source |  Volume Source |

UTM East (m)

Reference UTM Coordinates are in NAD83, Zone 14

0 100 200 400 Meters



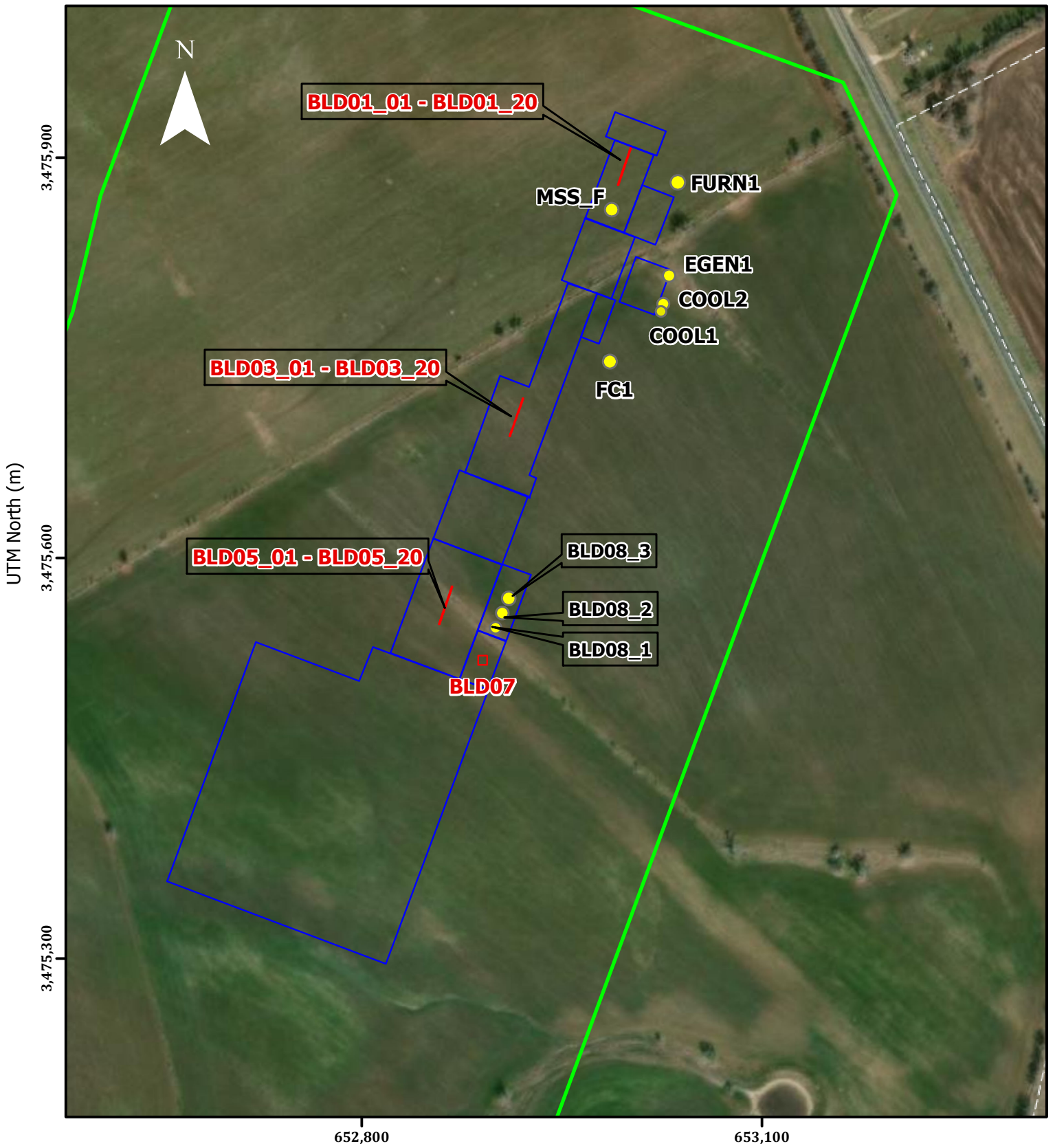

Legend

- | | |
|--|--|
| □ Property Line | □ Building |
| ● Point Source | □ Volume Source |

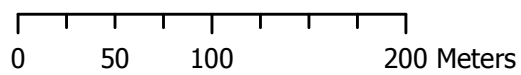

5. TCEQ FORM OP-1

Site Information Summary

**Federal Operating Permit Program
Site Information Summary
Form OP-1 (Page 1)
Texas Commission on Environmental Quality**

Please print or type all information. Direct any questions regarding this application form to the Air Permits Division at (512) 239-1250 or to the Texas Commission on Environmental Quality, Office of Air, Air-Permits Division (MC 163), P.O. Box 13087, Austin, Texas 78711-3087.

I. Company Identifying Information
A. Company Name: Knauf Insulation Inc.
B. Customer Reference Number (CN): CN605930718
C. Submittal Date (mm/dd/yyyy): 01/10/2025
II. Site Information
A. Site Name: McGregor Facility
B. Regulated Entity Reference Number (RN): RN111330627
C. Indicate affected state(s) required to review permit application: <i>(Check the appropriate box[es].)</i>
<input type="checkbox"/> AR <input type="checkbox"/> CO <input type="checkbox"/> KS <input type="checkbox"/> LA <input type="checkbox"/> NM <input type="checkbox"/> OK <input checked="" type="checkbox"/> N/A
D. Indicate all pollutants for which the site is a major source based on the site's potential to emit: <i>(Check the appropriate box[es].)</i>
<input checked="" type="checkbox"/> VOC <input checked="" type="checkbox"/> NO _x <input type="checkbox"/> SO ₂ <input checked="" type="checkbox"/> PM ₁₀ <input checked="" type="checkbox"/> CO <input type="checkbox"/> Pb <input type="checkbox"/> HAPS
Other:
E. Is the site a non-major source subject to the Federal Operating Permit Program? <input type="checkbox"/> Yes <input checked="" type="checkbox"/> No
F. Is the site within a local program area jurisdiction? <input type="checkbox"/> Yes <input checked="" type="checkbox"/> No
G. Will emissions averaging be used to comply with any Subpart of 40 CFR Part 63? <input type="checkbox"/> Yes <input checked="" type="checkbox"/> No
H. Indicate the 40 CFR Part 63 Subpart(s) that will use emissions averaging:
III. Permit Type
A. Type of Permit Requested: <i>(Select only one response)</i>
<input checked="" type="checkbox"/> Site Operating Permit (SOP) <input type="checkbox"/> Temporary Operating Permit (TOP) <input type="checkbox"/> General Operating Permit (GOP)

**Federal Operating Permit Program
Site Information Summary
Form OP-1 (Page 2)
Texas Commission on Environmental Quality**

IV. Initial Application Information <i>(Complete for Initial Issuance Applications Only.)</i>
A. Is this submittal an abbreviated or a full application? <input type="checkbox"/> Abbreviated <input checked="" type="checkbox"/> Full
B. If this is a full application, is the submittal a follow-up to an abbreviated application? <input checked="" type="checkbox"/> Yes <input type="checkbox"/> No
C. If this is an abbreviated application, is this an early submittal for a combined SOP and Acid Rain permit? <input type="checkbox"/> Yes <input type="checkbox"/> No
D. Has an electronic copy of this application been submitted (or is being submitted) to EPA? (Refer to the form instructions for additional information.) <input checked="" type="checkbox"/> Yes <input type="checkbox"/> No
E. Has the required Public Involvement Plan been included with this application? <input checked="" type="checkbox"/> Yes <input type="checkbox"/> No
V. Confidential Information
A. Is confidential information submitted in conjunction with this application? <input type="checkbox"/> Yes <input checked="" type="checkbox"/> No
VI. Responsible Official (RO) Identifying Information
RO Name Prefix: (<input checked="" type="checkbox"/> Mr. <input type="checkbox"/> Mrs. <input type="checkbox"/> Ms. <input type="checkbox"/> Dr.)
RO Full Name: Valentin Salazar
RO Title: Plant 9 Manager
Employer Name: Knauf Insulation Inc.
Mailing Address: 3000 Judith Drive
City: McGregor
State: Texas
ZIP Code: 76657
Territory:
Country:
Foreign Postal Code:
Internal Mail Code:
Telephone No.: 254-652-3666
Fax No.:
Email: valentin.salazar@knauf.com

**Federal Operating Permit Program
Site Information Summary
Form OP-1 (Page 3)
Texas Commission on Environmental Quality**

VII. Technical Contact Identifying Information <i>(Complete if different from RO.)</i>
Technical Contact Name Prefix: (<input checked="" type="checkbox"/> Mr. <input type="checkbox"/> Mrs. <input type="checkbox"/> Ms. <input type="checkbox"/> Dr.)
Technical Contact Full Name: Chris Mahin
Technical Contact Title: Regional HSE Manager
Employer Name: Knauf Insulation Inc.
Mailing Address: One Knauf Drive
City: Shelbyville
State: Indiana
ZIP Code: 46176
Territory:
Country:
Foreign Postal Code:
Internal Mail Code:
Telephone No.: 317-421-8561
Fax No.:
Email: chris.mahin@knaufinsulation.com
VIII. Reference Only Requirements <i>(For reference only.)</i>
A. State Senator: Brian Birdwell
B. State Representative: Vacant
C. Has the applicant paid emissions fees for the most recent agency fiscal year (Sept. 1 - August 31)? <input checked="" type="checkbox"/> Yes <input type="checkbox"/> No <input type="checkbox"/> N/A
D. Is the site subject to bilingual notice requirements pursuant to 30 TAC § 122.322? <input type="checkbox"/> Yes <input checked="" type="checkbox"/> No
E. Indicate the alternate language(s) in which public notice is required:

**Federal Operating Permit Program
Site Information Summary
Form OP-1 (Page 4)
Texas Commission on Environmental Quality**

IX. Off-Site Permit Request <i>(Optional for applicants requesting to hold the FOP and records at an off-site location.)</i>
A. Office/Facility Name:
B. Physical Address:
City:
State:
ZIP Code:
Territory:
Country:
Foreign Postal Code:
C. Physical Location:
D. Contact Name Prefix: (<input type="checkbox"/> Mr. <input type="checkbox"/> Mrs. <input type="checkbox"/> Ms. <input type="checkbox"/> Dr.)
Contact Full Name:
E. Telephone No.:
X. Application Area Information
A. Area Name: McGregor Facility
B. Physical Address: 3000 Judith Drive
City: McGregor
State: Texas
ZIP Code: 76657
C. Physical Location:
From intx of W McGregor Dr (HWY 84) and N Main St, go S on TX-317 (S Main St) for 2.9 mi. Site on R.
D. Nearest City:
E. State:
F. ZIP Code:

**Federal Operating Permit Program
Site Information Summary
Form OP-1 (Page 5)
Texas Commission on Environmental Quality**

X. Application Area Information (continued)
G. Latitude (nearest second): 31:24:17
H. Longitude (nearest second): 97:23:31
I. Are there any emission units that were not in compliance with the applicable requirements identified in the application at the time of application submittal? <input type="checkbox"/> Yes <input checked="" type="checkbox"/> No
J. Indicate the estimated number of emission units in the application area: 10
K. Are there any emission units in the application area subject to the Acid Rain Program? <input type="checkbox"/> Yes <input checked="" type="checkbox"/> No
L. Affected Source Plant Code (or ORIS/Facility Code):
XI. Public Notice (Complete this section for SOP Applications and Acid Rain Permit Applications only.)
A. Name of a public place to view application and draft permit: McGinley Memorial Library
B. Physical Address: 317 S Main St.
City: McGregor
ZIP Code: 76657
C. Contact Person (Someone who will answer questions from the public during the public notice period):
Contact Name Prefix: (<input checked="" type="checkbox"/> Mr. <input type="checkbox"/> Mrs. <input type="checkbox"/> Ms. <input type="checkbox"/> Dr.):
Contact Person Full Name: Chris Mahin
Contact Mailing Address: One Knauf Drive
City: Shelbyville
State: Indiana
ZIP Code: 46176
Territory:
Country:
Foreign Postal Code:
Internal Mail Code:
Telephone No.: 317-421-8561

**Federal Operating Permit Program
Site Information Summary
Form OP-1 (Page 6)
Texas Commission on Environmental Quality**

XII. Delinquent Fees and Penalties
Notice: This form will not be processed until all delinquent fees and/or penalties owed to TCEQ or the Office of Attorney General on behalf of TCEQ are paid in accordance with the "Delinquent Fee and Penalty Protocol."
Complete Sections XIII and XIV for Acid Rain Permit and CSAPR applications only. Please include a copy of the Certificate of Representation submitted to EPA.
XIII. Designated Representative (DR) Identifying Information
DR Name Prefix: (<input type="checkbox"/> Mr. <input type="checkbox"/> Mrs. <input type="checkbox"/> Ms. <input type="checkbox"/> Dr.)
DR Full Name:
DR Title:
Employer Name:
Mailing Address:
City:
State:
ZIP Code:
Territory:
Country:
Foreign Postal Code:
Internal Mail Code:
Telephone No.:
Fax No.:
Email:

**Federal Operating Permit Program
Site Information Summary
Form OP-1 (Page 7)
Texas Commission on Environmental Quality**

Complete Sections XIII and XIV for Acid Rain Permit and CSAPR applications only. Please include a copy of the Certificate of Representation submitted to EPA.

XIV. Alternate Designated Representative (ADR) Identifying Information

ADR Name Prefix: (☐ Mr. ☐ Mrs. ☐ Ms. ☐ Dr.)

ADR Full Name:

ADR Title:

Employer Name:

Mailing Address:

City:

State:

ZIP Code:

Territory:

Country:

Foreign Postal Code:

Internal Mail Code:

Telephone No.:

Fax No.:

Email:

6. TCEQ FORM OP-REQ1

Application Area-Wide Applicability Determinations and General Information

Application Area-Wide Applicability Determinations and General Information

Form OP-REQ1 (Page 1)

Federal Operating Permit Program Texas Commission on Environmental Quality

Date	Permit No.	Regulated Entity No.
1/10/2025	4686	RN111330627

For SOP applications, answer ALL questions unless otherwise directed.

◆ For GOP applications, answer ONLY these questions unless otherwise directed.

I. Title 30 TAC Chapter 111 - Control of Air Pollution from Visible Emissions and Particulate Matter		
A. Visible Emissions		
◆ 1.	The application area includes stationary vents constructed on or before January 31, 1972.	<input type="checkbox"/> Yes <input checked="" type="checkbox"/> No
◆ 2.	The application area includes stationary vents constructed after January 31, 1972. <i>If the responses to Questions I.A.1 and I.A.2 are both "No," go to Question I.A.6. If the response to Question I.A.1 is "No" and the response to Question I.A.2 is "Yes," go to Question I.A.4.</i>	<input checked="" type="checkbox"/> Yes <input type="checkbox"/> No
◆ 3.	The application area is opting to comply with the requirements for stationary vents constructed after January 31, 1972 for vents in the application area constructed on or before January 31, 1972.	<input type="checkbox"/> Yes <input type="checkbox"/> No
◆ 4.	All stationary vents are addressed on a unit specific basis.	<input type="checkbox"/> Yes <input checked="" type="checkbox"/> No
◆ 5.	Test Method 9 (40 CFR Part 60, Appendix A, Method 9 - Visual Determination of the Opacity of Emissions from Stationary Sources) is used to determine opacity of emissions in the application area.	<input checked="" type="checkbox"/> Yes <input type="checkbox"/> No
◆ 6.	The application area includes structures subject to 30 TAC § 111.111(a)(7)(A).	<input checked="" type="checkbox"/> Yes <input type="checkbox"/> No
◆ 7.	The application area includes sources, other than those specified in 30 TAC § 111.111(a)(1), (4), or (7), subject to 30 TAC § 111.111(a)(8)(A).	<input type="checkbox"/> Yes <input checked="" type="checkbox"/> No
◆ 8.	Emissions from units in the application area include contributions from uncombined water.	<input checked="" type="checkbox"/> Yes <input type="checkbox"/> No
◆ 9.	The application area is located in the City of El Paso, including Fort Bliss Military Reservation, and includes solid fuel heating devices subject to 30 TAC § 111.111(c).	<input type="checkbox"/> Yes <input checked="" type="checkbox"/> No <input type="checkbox"/> N/A

Application Area-Wide Applicability Determinations and General Information

Form OP-REQ1 (Page 2)

Federal Operating Permit Program Texas Commission on Environmental Quality

Date	Permit No.	Regulated Entity No.
1/10/2025	4686	RN111330627

For SOP applications, answer ALL questions unless otherwise directed.

◆ For GOP applications, answer ONLY these questions unless otherwise directed.

I. Title 30 TAC Chapter 111 - Control of Air Pollution from Visible Emissions and Particulate Matter (continued)		
B. Materials Handling, Construction, Roads, Streets, Alleys, and Parking Lots		
1. Items a - d determine applicability of any of these requirements based on geographical location.		
◆	a. The application area is located within the city of El Paso.	<input type="checkbox"/> Yes <input checked="" type="checkbox"/> No
◆	b. The application area is located within the Fort Bliss Military Reservation, except areas specified in 30 TAC § 111.141.	<input type="checkbox"/> Yes <input checked="" type="checkbox"/> No
◆	c. The application area is located in the portion of Harris County inside the loop formed by Beltway 8.	<input type="checkbox"/> Yes <input checked="" type="checkbox"/> No
◆	d. The application area is located in the area of Nueces County outlined in Group II state implementation plan (SIP) for inhalable particulate matter adopted by the TCEQ on May 13, 1988.	<input type="checkbox"/> Yes <input checked="" type="checkbox"/> No
<p><i>If there is any "Yes" response to Questions I.B.1.a - d, answer Questions I.B.2.a - d. If all responses to Questions I.B.1.a-d are "No," go to Section I.C.</i></p>		
2. Items a - d determine the specific applicability of these requirements.		
◆	a. The application area is subject to 30 TAC § 111.143.	<input type="checkbox"/> Yes <input type="checkbox"/> No
◆	b. The application area is subject to 30 TAC § 111.145.	<input type="checkbox"/> Yes <input type="checkbox"/> No
◆	c. The application area is subject to 30 TAC § 111.147.	<input type="checkbox"/> Yes <input type="checkbox"/> No
◆	d. The application area is subject to 30 TAC § 111.149.	<input type="checkbox"/> Yes <input type="checkbox"/> No
C. Emissions Limits on Nonagricultural Processes		
◆	1. The application area includes a nonagricultural process subject to 30 TAC § 111.151.	<input checked="" type="checkbox"/> Yes <input type="checkbox"/> No
	2. The application area includes a vent from a nonagricultural process that is subject to additional monitoring requirements. <i>If the response to Question I.C.2 is "No," go to Question I.C.4.</i>	<input type="checkbox"/> Yes <input checked="" type="checkbox"/> No
	3. All vents from nonagricultural process in the application area are subject to additional monitoring requirements.	<input type="checkbox"/> Yes <input type="checkbox"/> No

Application Area-Wide Applicability Determinations and General Information

Form OP-REQ1 (Page 3)

Federal Operating Permit Program Texas Commission on Environmental Quality

Date	Permit No.	Regulated Entity No.
1/10/2025	4686	RN111330627

For SOP applications, answer ALL questions unless otherwise directed.

◆ For GOP applications, answer ONLY these questions unless otherwise directed.

I. Title 30 TAC Chapter 111 - Control of Air Pollution from Visible Emissions and Particulate Matter (continued)		
C. Emissions Limits on Nonagricultural Processes (continued)		
4.	The application area includes oil or gas fuel-fired steam generators subject to 30 TAC §§ 111.153(a) and 111.153(c).	<input type="checkbox"/> Yes <input checked="" type="checkbox"/> No
5.	The application area includes oil or gas fuel-fired steam generators that are subject to additional monitoring requirements. <i>If the response to Question I.C.5 is "No," go to Question I.C.7.</i>	<input type="checkbox"/> Yes <input checked="" type="checkbox"/> No
6.	All oil or gas fuel-fired steam generators in the application area are subject to additional monitoring requirements.	<input type="checkbox"/> Yes <input type="checkbox"/> No
7.	The application area includes solid fossil fuel-fired steam generators subject to 30 TAC §§ 111.153(a) and 111.153(b).	<input type="checkbox"/> Yes <input checked="" type="checkbox"/> No
8.	The application area includes solid fossil fuel-fired steam generators that are subject to additional monitoring requirements. <i>If the response to Question I.C.8 is "No," go to Section I.D.</i>	<input type="checkbox"/> Yes <input checked="" type="checkbox"/> No
9.	All solid fossil fuel-fired steam generators in the application area are subject to additional monitoring requirements.	<input type="checkbox"/> Yes <input type="checkbox"/> No
D. Emissions Limits on Agricultural Processes		
1.	The application area includes agricultural processes subject to 30 TAC § 111.171.	<input type="checkbox"/> Yes <input checked="" type="checkbox"/> No
E. Outdoor Burning		
◆ 1.	Outdoor burning is conducted in the application area. <i>If the response to Question I.E.1 is "No," go to Section II.</i>	<input type="checkbox"/> Yes <input checked="" type="checkbox"/> No
◆ 2.	Fire training is conducted in the application area and subject to the exception provided in 30 TAC § 111.205.	<input type="checkbox"/> Yes <input type="checkbox"/> No
◆ 3.	Fires for recreation, ceremony, cooking, and warmth are used in the application area and subject to the exception provided in 30 TAC § 111.207.	<input type="checkbox"/> Yes <input type="checkbox"/> No
◆ 4.	Disposal fires are used in the application area and subject to the exception provided in 30 TAC § 111.209.	<input type="checkbox"/> Yes <input type="checkbox"/> No

Application Area-Wide Applicability Determinations and General Information

Form OP-REQ1 (Page 4)

Federal Operating Permit Program Texas Commission on Environmental Quality

Date	Permit No.	Regulated Entity No.
1/10/2025	4686	RN111330627

For SOP applications, answer ALL questions unless otherwise directed.

◆ For GOP applications, answer ONLY these questions unless otherwise directed.

I. Title 30 TAC Chapter 111 - Control of Air Pollution from Visible Emissions and Particulate Matter (continued)		
E. Outdoor Burning (continued)		
◆ 5.	Prescribed burning is used in the application area and subject to the exception provided in 30 TAC § 111.211.	<input type="checkbox"/> Yes <input type="checkbox"/> No
◆ 6.	Hydrocarbon burning is used in the application area and subject to the exception provided in 30 TAC § 111.213.	<input type="checkbox"/> Yes <input type="checkbox"/> No
◆ 7.	The application area has received the TCEQ Executive Director approval of otherwise prohibited outdoor burning according to 30 TAC § 111.215.	<input type="checkbox"/> Yes <input type="checkbox"/> No
II. Title 30 TAC Chapter 112 - Control of Air Pollution from Sulfur Compounds		
A. Temporary Fuel Shortage Plan Requirements		
1.	The application area includes units that are potentially subject to the temporary fuel shortage plan requirements of 30 TAC §§ 112.15 - 112.18.	<input type="checkbox"/> Yes <input checked="" type="checkbox"/> No
III. Title 30 TAC Chapter 115 - Control of Air Pollution from Volatile Organic Compounds		
A. Applicability		
◆ 1.	The application area is located in the Houston/Galveston/Brazoria area, Beaumont/Port Arthur area, Dallas/Fort Worth area, El Paso area, or a covered attainment county as defined by 30 TAC § 115.10. <i>See instructions for inclusive counties. If the response to Question III.A.1 is "No," go to Section IV.</i>	<input type="checkbox"/> Yes <input checked="" type="checkbox"/> No
B. Storage of Volatile Organic Compounds		
◆ 1.	The application area includes storage tanks, reservoirs, or other containers capable of maintaining working pressure sufficient at all times to prevent any VOC vapor or gas loss to the atmosphere.	<input type="checkbox"/> Yes <input type="checkbox"/> No

Application Area-Wide Applicability Determinations and General Information

Form OP-REQ1 (Page 5)

Federal Operating Permit Program Texas Commission on Environmental Quality

Date	Permit No.	Regulated Entity No.
1/10/2025	4686	RN111330627

For SOP applications, answer ALL questions unless otherwise directed.

◆ For GOP applications, answer ONLY these questions unless otherwise directed.

III. Title 30 TAC Chapter 115 - Control of Air Pollution from Volatile Organic Compounds (continued)		
C. Industrial Wastewater		
1.	The application area includes affected VOC wastewater streams of an affected source category, as defined in 30 TAC § 115.140. <i>If the response to Question III.C.1 is "No" or "N/A," go to Section III.D.</i>	<input type="checkbox"/> Yes <input type="checkbox"/> No <input type="checkbox"/> N/A
2.	The application area is located at a petroleum refinery in the Beaumont/Port Arthur or Houston/Galveston/Brazoria area. <i>If the response to Question III.C.2 is "Yes" and the refinery is in the Beaumont/Port Arthur area, go to Section III.D.</i>	<input type="checkbox"/> Yes <input type="checkbox"/> No
3.	The application area is complying with the provisions of 40 CFR Part 63, Subpart G, as an alternative to complying with this division (relating to Industrial Wastewater). <i>If the response to Question III.C.3 is "Yes," go to Section III.D.</i>	<input type="checkbox"/> Yes <input type="checkbox"/> No
4.	The application area is located at a plant with an annual VOC loading in wastewater, as determined in accordance with 30 TAC § 115.148, less than or equal to 10 Mg (11.03 tons). <i>If the response to Question III.C.4 is "Yes," go to Section III.D.</i>	<input type="checkbox"/> Yes <input type="checkbox"/> No
5.	The application area includes wastewater drains, junction boxes, lift stations, or weirs that are subject to the control requirements of 30 TAC § 115.142(1).	<input type="checkbox"/> Yes <input type="checkbox"/> No
6.	The application area includes wastewater drains, junction boxes, lift stations, or weirs that handle streams chosen for exemption under 30 TAC § 115.147(2).	<input type="checkbox"/> Yes <input type="checkbox"/> No
7.	The application area includes wastewater drains, junction boxes, lift stations, or weirs that have an executive director approved exemption under 30 TAC § 115.147(4).	<input type="checkbox"/> Yes <input type="checkbox"/> No
D. Loading and Unloading of VOCs		
◆ 1.	The application area includes VOC loading operations.	<input type="checkbox"/> Yes <input type="checkbox"/> No
◆ 2.	The application area includes VOC transport vessel unloading operations. <i>For GOP applications, if the responses to Questions III.D.1 - D.2 are "No," go to Section III.E.</i>	<input type="checkbox"/> Yes <input type="checkbox"/> No

Application Area-Wide Applicability Determinations and General Information

Form OP-REQ1 (Page 6)

Federal Operating Permit Program Texas Commission on Environmental Quality

Date	Permit No.	Regulated Entity No.
1/10/2025	4686	RN111330627

For SOP applications, answer ALL questions unless otherwise directed.

◆ For GOP applications, answer ONLY these questions unless otherwise directed.

III. Title 30 TAC Chapter 115 - Control of Air Pollution from Volatile Organic Compounds (continued)		
D. Loading and Unloading of VOCs (continued)		
◆ 3.	Transfer operations at motor vehicle fuel dispensing facilities are the only VOC transfer operations conducted in the application area.	<input type="checkbox"/> Yes <input type="checkbox"/> No
E. Filling of Gasoline Storage Vessels (Stage I) for Motor Vehicle Fuel Dispensing Facilities		
◆ 1.	The application area includes one or more motor vehicle fuel dispensing facilities and gasoline is transferred from a tank-truck tank into a stationary storage container. <i>If the response to Question III.E.1 is "No," go to Section III.F.</i>	<input type="checkbox"/> YES <input type="checkbox"/> No
◆ 2.	Transfers to stationary storage containers used exclusively for the fueling of agricultural implements are the only transfer operations conducted at facilities in the application area.	<input type="checkbox"/> YES <input type="checkbox"/> No
◆ 3.	All transfers at facilities in the application area are made into stationary storage containers with internal floating roofs, external floating roofs, or their equivalent. <i>If the response to Question III.E.2 and/or E.3 is "Yes," go to Section III.F.</i>	<input type="checkbox"/> Yes <input type="checkbox"/> No
◆ 4.	The application area is located in a covered attainment county as defined in 30 TAC § 115.10. <i>If the response to Question III.E.4 is "No," go to Question III.E.9.</i>	<input type="checkbox"/> Yes <input type="checkbox"/> No
◆ 5.	Stationary gasoline storage containers with a nominal capacity less than or equal to 1,000 gallons are located at the facility.	<input type="checkbox"/> Yes <input type="checkbox"/> No
◆ 6.	Stationary gasoline storage containers with a nominal capacity greater than 1,000 gallons are located at the facility.	<input type="checkbox"/> Yes <input type="checkbox"/> No
◆ 7.	At facilities located in a covered attainment county other than Bastrop, Bexar, Caldwell, Comal, Guadalupe, Hays, Travis, Williamson, or Wilson County, transfers are made to stationary storage tanks greater than 1000 gallons located at a facility which has dispensed less than 100,000 gallons of gasoline in a calendar month after October 31, 2014. <i>If the response to Question III.E.7 is "Yes," go to Section III.F.</i>	<input type="checkbox"/> Yes <input type="checkbox"/> No

Application Area-Wide Applicability Determinations and General Information

Form OP-REQ1 (Page 7)

Federal Operating Permit Program Texas Commission on Environmental Quality

Date	Permit No.	Regulated Entity No.
1/10/2025	4686	RN111330627

For SOP applications, answer ALL questions unless otherwise directed.

◆ For GOP applications, answer ONLY these questions unless otherwise directed.

III. Title 30 TAC Chapter 115 - Control of Air Pollution from Volatile Organic Compounds (continued)		
E. Filling of Gasoline Storage Vessels (Stage I) for Motor Vehicle Fuel Dispensing Facilities (continued)		
◆ 8.	At facilities located in Bastrop, Bexar, Caldwell, Comal, Guadalupe, Hays, Travis, Williamson, or Wilson County, transfers are made to stationary storage tanks greater than 1000 gallons located at a facility which has dispensed no more than 25,000 gallons of gasoline in a calendar month after December 31, 2004. <i>If the response to Question III.E.8 is "Yes," go to Section III.F.</i>	<input type="checkbox"/> Yes <input type="checkbox"/> No
◆ 9.	Transfers are made to stationary storage tanks located at a motor vehicle fuel dispensing facility which has dispensed no more than 10,000 gallons of gasoline in any calendar month after January 1, 1991 and for which construction began prior to November 15, 1992.	<input type="checkbox"/> Yes <input type="checkbox"/> No
◆ 10.	Transfers are made to stationary storage tanks located at a motor vehicle fuel dispensing facility which has dispensed more than 10,000 gallons of gasoline in any calendar month after January 1, 1991 and for which construction began prior to November 15, 1992.	<input type="checkbox"/> Yes <input type="checkbox"/> No
◆ 11.	Transfers are made to stationary storage tanks located at a motor vehicle fuel dispensing facility which commenced construction on or after November 15, 1992.	<input type="checkbox"/> Yes <input type="checkbox"/> No
◆ 12.	At facilities located in Ellis, Johnson, Kaufman, Parker, or Rockwall County, transfers are made to stationary storage tanks located at a facility which has dispensed at least 10,000 gallons of gasoline but less than 125,000 gallons of gasoline in a calendar month after April 30, 2005.	<input type="checkbox"/> Yes <input type="checkbox"/> No
F. Control of VOC Leaks from Transport Vessels (Complete this section for GOP applications for GOPs 511, 512, 513 and 514 only)		
◆ 1.	Tank-truck tanks are filled with, or emptied of, gasoline at a facility that is subject to 30 TAC § 115.214(a)(1)(C) or 115.224(2) within the application area.	<input type="checkbox"/> Yes <input type="checkbox"/> No <input type="checkbox"/> N/A

Application Area-Wide Applicability Determinations and General Information

Form OP-REQ1 (Page 8)

Federal Operating Permit Program Texas Commission on Environmental Quality

Date	Permit No.	Regulated Entity No.
1/10/2025	4686	RN111330627

For SOP applications, answer ALL questions unless otherwise directed.

◆ For GOP applications, answer ONLY these questions unless otherwise directed.

III. Title 30 TAC Chapter 115 - Control of Air Pollution from Volatile Organic Compounds (continued)		
F. Control of VOC Leaks from Transport Vessels (Complete this section for GOP applications for GOPs 511, 512, 513 and 514 only) (continued)		
◆ 2.	Tank-truck tanks are filled with non-gasoline VOCs having a TVP greater than or equal to 0.5 psia under actual storage conditions at a facility subject to 30 TAC § 115.214(a)(1)(C) within the application area.	<input type="checkbox"/> Yes <input type="checkbox"/> No <input type="checkbox"/> N/A
◆ 3.	Tank-truck tanks are filled with, or emptied of, gasoline at a facility that is subject to 30 TAC § 115.214(b)(1)(C) or 115.224(2) within the application area.	<input type="checkbox"/> Yes <input type="checkbox"/> No <input type="checkbox"/> N/A
G. Control of Vehicle Refueling Emissions (Stage II) at Motor Vehicle Fuel Dispensing Facilities		
◆ 1.	The application area includes one or more motor vehicle fuel dispensing facilities and gasoline is transferred from a stationary storage container into motor vehicle fuel tanks. <i>If the response to Question III.G.1 is "No" or "N/A," go to Section III.H.</i>	<input type="checkbox"/> Yes <input type="checkbox"/> No <input type="checkbox"/> N/A
◆ 2.	The application area includes facilities that began construction on or after November 15, 1992 and prior to May 16, 2012.	<input type="checkbox"/> Yes <input type="checkbox"/> No
◆ 3.	The application area includes facilities that began construction prior to November 15, 1992. <i>If the responses to Questions III.G.2 and III.G.3 are both "No," go to Section III.H.</i>	<input type="checkbox"/> Yes <input type="checkbox"/> No
◆ 4.	The application area includes only facilities that have a monthly throughput of less than 10,000 gallons of gasoline.	<input type="checkbox"/> Yes <input type="checkbox"/> No
◆ 5.	The decommissioning of all Stage II vapor recovery control equipment located in the application area has been completed and the decommissioning notice submitted.	<input type="checkbox"/> Yes <input type="checkbox"/> No <input type="checkbox"/> N/A

Application Area-Wide Applicability Determinations and General Information

Form OP-REQ1 (Page 9)

Federal Operating Permit Program Texas Commission on Environmental Quality

Date	Permit No.	Regulated Entity No.
1/10/2025	4686	RN111330627

For SOP applications, answer ALL questions unless otherwise directed.

◆ For GOP applications, answer ONLY these questions unless otherwise directed.

III. Title 30 TAC Chapter 115 - Control of Air Pollution from Volatile Organic Compounds (continued)		
H. Control of Reid Vapor Pressure (RVP) of Gasoline		
◆ 1.	The application area includes stationary tanks, reservoirs, or other containers holding gasoline that may ultimately be used in a motor vehicle in El Paso County. <i>If the response to Question III.H.1 is "No" or "N/A," go to Section III.I.</i>	<input type="checkbox"/> Yes <input type="checkbox"/> No <input type="checkbox"/> N/A
◆ 2.	The application area includes stationary tanks, reservoirs, or other containers holding gasoline that will be used exclusively for the fueling of agricultural implements.	<input type="checkbox"/> Yes <input type="checkbox"/> No
◆ 3.	The application area includes a motor vehicle fuel dispensing facility.	<input type="checkbox"/> Yes <input type="checkbox"/> No
◆ 4.	The application area includes stationary tanks, reservoirs, or other containers holding gasoline and having a nominal capacity of 500 gallons or less.	<input type="checkbox"/> Yes <input type="checkbox"/> No
I. Process Unit Turnaround and Vacuum-Producing Systems in Petroleum Refineries		
1.	The application area is located at a petroleum refinery.	<input type="checkbox"/> Yes <input type="checkbox"/> No
J. Surface Coating Processes (Complete this section for GOP applications only.)		
◆ 1.	Surface coating operations (other than those performed on equipment located on-site and in-place) that meet the exemption specified in 30 TAC § 115.427(3)(A) or 115.427(7) are performed in the application area.	<input type="checkbox"/> Yes <input type="checkbox"/> No <input type="checkbox"/> N/A

Application Area-Wide Applicability Determinations and General Information

Form OP-REQ1 (Page 10)

Federal Operating Permit Program Texas Commission on Environmental Quality

Date	Permit No.	Regulated Entity No.
1/10/2025	4686	RN111330627

For SOP applications, answer ALL questions unless otherwise directed.

◆ For GOP applications, answer ONLY these questions unless otherwise directed.

III. Title 30 TAC Chapter 115 - Control of Air Pollution from Volatile Organic Compounds (continued)		
K. Cutback Asphalt		
1.	Conventional cutback asphalt containing VOC solvents for the paving of roadways, driveways, or parking lots, is used or specified for use in the application area by a state, municipal, or county agency. <i>If the response to Question III.K.1 is "N/A," go to Section III.L.</i>	<input type="checkbox"/> Yes <input type="checkbox"/> No <input type="checkbox"/> N/A
2.	The use, application, sale, or offering for sale of conventional cutback asphalt containing VOC solvents for the paving of roadways, driveways, or parking lots occurs in the application area.	<input type="checkbox"/> Yes <input type="checkbox"/> No <input type="checkbox"/> N/A
3.	Asphalt emulsion is used or produced within the application area.	<input type="checkbox"/> Yes <input type="checkbox"/> No
4.	The application area is using an alternate control requirement as specified in 30 TAC § 115.513. <i>If the response to Question III.K.4 is "No," go to Section III.L.</i>	<input type="checkbox"/> Yes <input type="checkbox"/> No
5.	The application area uses, applies, sells, or offers for sale asphalt concrete, made with cutback asphalt, that meets the exemption specified in 30 TAC § 115.517(1).	<input type="checkbox"/> Yes <input type="checkbox"/> No
6.	The application area uses, applies, sells, or offers for sale cutback asphalt that is used solely as a penetrating prime coat.	<input type="checkbox"/> Yes <input type="checkbox"/> No
7.	The applicant using cutback asphalt is a state, municipal, or county agency.	<input type="checkbox"/> Yes <input type="checkbox"/> No
L. Degassing of Storage Tanks, Transport Vessels and Marine Vessels		
◆ 1.	The application area includes degassing operations for stationary, marine, and/or transport vessels. <i>If the response to Question III.L.1 is "No" or "N/A," go to Section III.M.</i>	<input type="checkbox"/> Yes <input type="checkbox"/> No <input type="checkbox"/> N/A
◆ 2.	Degassing of only ocean-going, self-propelled VOC marine vessels is performed in the application area. <i>If the response to Question III.L.2 is "Yes," go to Section III.M.</i>	<input type="checkbox"/> Yes <input type="checkbox"/> No <input type="checkbox"/> N/A

Application Area-Wide Applicability Determinations and General Information

Form OP-REQ1 (Page 11)

Federal Operating Permit Program Texas Commission on Environmental Quality

Date	Permit No.	Regulated Entity No.
1/10/2025	4686	RN111330627

For SOP applications, answer ALL questions unless otherwise directed.

◆ For GOP applications, answer ONLY these questions unless otherwise directed.

III. Title 30 TAC Chapter 115 - Control of Air Pollution from Volatile Organic Compounds (continued)		
L. Degassing of Storage Tanks, Transport Vessels and Marine Vessels (continued)		
◆ 3.	Degassing of stationary VOC storage vessels with a nominal storage capacity of 1,000,000 gallons or more and a vapor space partial pressure greater than or equal to 0.5 psia of VOC is performed in the application area.	<input type="checkbox"/> Yes <input type="checkbox"/> No <input type="checkbox"/> N/A
◆ 4.	Degassing of stationary VOC storage vessels with a nominal storage capacity of 250,000 gallons or more, or a nominal storage capacity of 75,000 gallons and storing materials with a true vapor pressure greater than 2.6 psia, and a vapor space partial pressure greater than or equal to 0.5 psia of VOC is performed in the application area.	<input type="checkbox"/> Yes <input type="checkbox"/> No <input type="checkbox"/> N/A
◆ 5.	Degassing of VOC transport vessels with a nominal storage capacity of 8,000 gallons or more and a vapor space partial pressure greater than or equal to 0.5 psia of VOC is performed in the application area.	<input type="checkbox"/> Yes <input type="checkbox"/> No
◆ 6.	Degassing of VOC marine vessels with a nominal storage capacity of 10,000 barrels (420,000 gallons) or more and a vapor space partial pressure greater than or equal to 0.5 psia of VOC is performed in the application area.	<input type="checkbox"/> Yes <input type="checkbox"/> No <input type="checkbox"/> N/A
◆ 7.	Degassing of VOC marine vessels with a nominal storage capacity of 10,000 barrels (420,000 gallons) and a vapor space partial pressure \geq 0.5 psia that have sustained damage as specified in 30 TAC § 115.547(5) is performed in the application area.	<input type="checkbox"/> Yes <input type="checkbox"/> No <input type="checkbox"/> N/A
M. Petroleum Dry Cleaning Systems		
1.	The application area contains one or more petroleum dry cleaning facilities that use petroleum-based solvents.	<input type="checkbox"/> Yes <input type="checkbox"/> No <input type="checkbox"/> N/A

Application Area-Wide Applicability Determinations and General Information

Form OP-REQ1 (Page 12)

Federal Operating Permit Program Texas Commission on Environmental Quality

Date	Permit No.	Regulated Entity No.
1/10/2025	4686	RN111330627

For SOP applications, answer ALL questions unless otherwise directed.

◆ For GOP applications, answer ONLY these questions unless otherwise directed.

III. Title 30 TAC Chapter 115 - Control of Air Pollution from Volatile Organic Compounds (continued)		
N. Vent Gas Control (Highly Reactive Volatile Organic Compounds (HRVOC))		
1.	The application area includes one or more vent gas streams containing HRVOC.	<input type="checkbox"/> Yes <input type="checkbox"/> No <input type="checkbox"/> N/A
2.	The application area includes one or more flares that emit or have the potential to emit HRVOC. <i>If the responses to Questions III.N.1 and III.N.2 are both "No" or "N/A," go to Section III.O. If the response to Question III.N.1 is "Yes," continue with Question III.N.3.</i>	<input type="checkbox"/> Yes <input type="checkbox"/> No <input type="checkbox"/> N/A
3.	All vent streams in the application area that are routed to a flare contain less than 5.0% HRVOC by weight at all times.	<input type="checkbox"/> Yes <input type="checkbox"/> No
4.	All vent streams in the application area that are not routed to a flare contain less than 100 ppmv HRVOC at all times. <i>If the responses to Questions III.N.3 and III.N.4 are both "Yes," go to Section III.O.</i>	<input type="checkbox"/> Yes <input type="checkbox"/> No
5.	The application area contains pressure relief valves that are not controlled by a flare.	<input type="checkbox"/> Yes <input type="checkbox"/> No
6.	The application area has at least one vent stream which has no potential to emit HRVOC.	<input type="checkbox"/> Yes <input type="checkbox"/> No
7.	The application area has vent streams from a source described in 30 TAC § 115.727(c)(3)(A) - (H).	<input type="checkbox"/> Yes <input type="checkbox"/> No
O. Cooling Tower Heat Exchange Systems (HRVOC)		
1.	The application area includes one or more cooling tower heat exchange systems that emit or have the potential to emit HRVOC.	<input type="checkbox"/> Yes <input type="checkbox"/> No <input type="checkbox"/> N/A

Application Area-Wide Applicability Determinations and General Information

Form OP-REQ1 (Page 13)

Federal Operating Permit Program

Texas Commission on Environmental Quality

Date	Permit No.	Regulated Entity No.
1/10/2025	4686	RN111330627

For SOP applications, answer ALL questions unless otherwise directed.

◆ For GOP applications, answer ONLY these questions unless otherwise directed.

IV. Title 30 TAC Chapter 117 - Control of Air Pollution from Nitrogen Compounds		
A. Applicability		
◆ 1.	<p>The application area is located in the Houston/Galveston/Brazoria, Beaumont/Port Arthur, or Dallas/Fort Worth Eight-Hour area.</p> <p><i>For SOP applications, if the response to Question IV.A.1 is "Yes," complete Sections IV.B - IV.F and IV.H.</i></p> <p><i>For GOP applications for GOPs 511, 512, 513, or 514, if the response to Question IV.A.1 is "Yes," go to Section IV.F.</i></p> <p><i>For GOP applications for GOP 517, if the response to Question IV.A.1 is "Yes," complete Sections IV.C and IV.F.</i></p> <p><i>For GOP applications, if the response to Question IV.A.1 is "No," go to Section VI.</i></p>	<input type="checkbox"/> Yes <input checked="" type="checkbox"/> No
2.	<p>The application area is located in Bexar, Comal, Ellis, Hays, or McLennan County and includes a cement kiln.</p> <p><i>If the response to Question IV.A.2 is "Yes," go to Question IV.H.1.</i></p>	<input type="checkbox"/> Yes <input checked="" type="checkbox"/> No
3.	<p>The application area includes a utility electric generator in an east or central Texas county.</p> <p><i>See instructions for a list of counties included.</i></p> <p><i>If the response to Question IV.A.3 is "Yes," go to Question IV.G.1.</i></p> <p><i>If the responses to Questions IV.A.1 - 3 are all "No," go to Question IV.H.1.</i></p>	<input type="checkbox"/> Yes <input checked="" type="checkbox"/> No
B. Utility Electric Generation in Ozone Nonattainment Areas		
1.	<p>The application area includes units specified in 30 TAC §§ 117.1000, 117.1200, or 117.1300.</p> <p><i>If the response to Question IV.B.1 is "No," go to Question IV.C.1.</i></p>	<input type="checkbox"/> Yes <input type="checkbox"/> No
2.	<p>The application area is complying with a System Cap in 30 TAC §§ 117.1020 or 117.1220.</p>	<input type="checkbox"/> Yes <input type="checkbox"/> No

Application Area-Wide Applicability Determinations and General Information

Form OP-REQ1 (Page 14)

Federal Operating Permit Program

Texas Commission on Environmental Quality

Date	Permit No.	Regulated Entity No.
1/10/2025	4686	RN111330627

For SOP applications, answer ALL questions unless otherwise directed.

◆ For GOP applications, answer ONLY these questions unless otherwise directed.

IV. Title 30 TAC Chapter 117 - Control of Air Pollution from Nitrogen Compounds (continued)		
C. Commercial, Institutional, and Industrial Sources in Ozone Nonattainment Areas		
◆ 1.	The application area is located at a site subject to 30 TAC Chapter 117, Subchapter B and includes units specified in 30 TAC §§ 117.100, 117.300, or 117.400. <i>For SOP applications, if the response to Question IV.C.1 is "No," go to Question IV.D.1. For GOP applications for GOP 517, if the response to Question IV.C.1 is "No," go to Section IV.F.</i>	<input type="checkbox"/> Yes <input type="checkbox"/> NO
◆ 2.	The application area is located at a site that was a major source of NO _x before November 15, 1992.	<input type="checkbox"/> Yes <input type="checkbox"/> No <input type="checkbox"/> N/A
◆ 3.	The application area includes an electric generating facility required to comply with the System Cap in 30 TAC § 117.320.	<input type="checkbox"/> Yes <input type="checkbox"/> No
D. Adipic Acid Manufacturing		
1.	The application area is located at, or part of, an adipic acid production unit.	<input type="checkbox"/> Yes <input type="checkbox"/> No <input type="checkbox"/> N/A
E. Nitric Acid Manufacturing - Ozone Nonattainment Areas		
1.	The application area is located at, or part of, a nitric acid production unit.	<input type="checkbox"/> Yes <input type="checkbox"/> No <input type="checkbox"/> N/A
F. Combustion Control at Minor Sources in Ozone Nonattainment Areas - Boilers, Process Heaters, Stationary Engines and Gas Turbines		
◆ 1.	The application area is located at a site that is a minor source of NO _x in the Houston/Galveston/Brazoria or Dallas/Fort Worth Eight-Hour areas (except for Wise County). <i>For SOP applications, if the response to Question IV.F.1 is "No," go to Question IV.G.1. For GOP applications, if the response to Question IV.F.1 is "No," go to Section VI.</i>	<input type="checkbox"/> Yes <input type="checkbox"/> No
◆ 2.	The application area is located in the Houston/Galveston/Brazoria area and has units that qualify for an exemption under 30 TAC § 117.2003(a).	<input type="checkbox"/> Yes <input type="checkbox"/> No
◆ 3.	The application area is located in the Houston/Galveston/Brazoria area and has units that qualify for an exemption under 30 TAC § 117.2003(b).	<input type="checkbox"/> Yes <input type="checkbox"/> No

Application Area-Wide Applicability Determinations and General Information

Form OP-REQ1 (Page 15)

Federal Operating Permit Program

Texas Commission on Environmental Quality

Date	Permit No.	Regulated Entity No.
1/10/2025	4686	RN111330627

For SOP applications, answer ALL questions unless otherwise directed.

◆ For GOP applications, answer ONLY these questions unless otherwise directed.

IV. Title 30 TAC Chapter 117 - Control of Air Pollution from Nitrogen Compounds (continued)		
F. Combustion Control at Minor Sources in Ozone Nonattainment Areas - Boilers, Process Heaters, Stationary Engines and Gas Turbines (continued)		
◆ 4.	The application area is located in the Dallas/Fort Worth Eight-Hour area (except for Wise County) and has units that qualify for an exemption under 30 TAC § 117.2103.	<input type="checkbox"/> Yes <input type="checkbox"/> No
◆ 5.	The application area has units subject to the emission specifications under 30 TAC §§ 117.2010 or 30 TAC § 117.2110.	<input type="checkbox"/> Yes <input type="checkbox"/> No
6.	The application area has a unit that has been approved for alternative case specific specifications (ACSS) in 30 TAC § 117.2025 or 30 TAC § 117.2125. <i>If the response to Question IV.F.6 is "No," go to Section IV.G.</i>	<input type="checkbox"/> Yes <input type="checkbox"/> No
7.	An ACSS for carbon monoxide (CO) has been approved?	<input type="checkbox"/> Yes <input type="checkbox"/> No
8.	An ACSS for ammonia (NH ₃) has been approved?	<input type="checkbox"/> Yes <input type="checkbox"/> No
9.	Provide the Permit Number(s) and authorization/issuance date(s) of the NSR project(s) that incorporates an ACSS below.	
G. Utility Electric Generation in East and Central Texas		
1.	The application area includes utility electric power boilers and/or stationary gas turbines (including duct burners used in turbine exhaust ducts) that were placed into service before December 31, 1995. <i>If the response to Question IV.G.1 is "No," go to Question IV.H.1.</i>	<input type="checkbox"/> Yes <input type="checkbox"/> No
2.	The application area is complying with the System Cap in 30 TAC § 117.3020.	<input type="checkbox"/> Yes <input type="checkbox"/> No
H. Multi-Region Combustion Control - Water Heaters, Small Boilers, and Process Heaters		
1.	The application area includes a manufacturer, distributor, retailer or installer of natural gas fired water heaters, boilers or process heaters with a maximum rated capacity of 2.0 MMBtu/hr or less. <i>If the response to question IV.H.1 is "No," go to Section V.</i>	<input type="checkbox"/> Yes <input checked="" type="checkbox"/> No
2.	All water heaters, boilers or process heaters manufactured, distributed, retailed or installed qualify for an exemption under 30 TAC § 117.3203.	<input type="checkbox"/> Yes <input type="checkbox"/> No

Application Area-Wide Applicability Determinations and General Information

Form OP-REQ1 (Page 16)

Federal Operating Permit Program Texas Commission on Environmental Quality

Date	Permit No.	Regulated Entity No.
1/10/2025	4686	RN111330627

For SOP applications, answer ALL questions unless otherwise directed.

◆ For GOP applications, answer ONLY these questions unless otherwise directed.

V. Title 40 Code of Federal Regulations Part 59 (40 CFR Part 59) - National Volatile Organic Compound Emission Standards for Consumer and Commercial Products	
A. Subpart B - National Volatile Organic Compound Emission Standards for Automobile Refinish Coatings	
1. The application area manufactures automobile refinishing coatings or coating components and sells or distributes these coatings or coating components in the United States.	<input type="checkbox"/> Yes <input checked="" type="checkbox"/> No
2. The application area imports automobile refinishing coatings or coating components, manufactured on or after January 11, 1999, and sells or distributes these coatings or coating components in the United States. <i>If the responses to Questions V.A.1 and V.A.2 are both "No," go to Section V.B.</i>	<input type="checkbox"/> Yes <input checked="" type="checkbox"/> No
3. All automobile refinishing coatings or coating components manufactured or imported by the application area meet one or more of the exemptions specified in 40 CFR § 59.100(c)(1) - (6).	<input type="checkbox"/> Yes <input type="checkbox"/> No
B. Subpart C - National Volatile Organic Compound Emission Standards for Consumer Products	
1. The application area manufactures consumer products for sale or distribution in the United States.	<input type="checkbox"/> Yes <input checked="" type="checkbox"/> No
2. The application area imports consumer products manufactured on or after December 10, 1998 and sells or distributes these consumer products in the United States.	<input type="checkbox"/> Yes <input checked="" type="checkbox"/> No
3. The application area is a distributor of consumer products whose name appears on the label of one or more of the products. <i>If the responses to Questions V.B.1 - V.B.3 are all "No," go to Section V.C.</i>	<input type="checkbox"/> Yes <input checked="" type="checkbox"/> No
4. All consumer products manufactured, imported, or distributed by the application area meet one or more of the exemptions specified in 40 CFR § 59.201(c)(1) - (7).	<input type="checkbox"/> Yes <input type="checkbox"/> No

Application Area-Wide Applicability Determinations and General Information

Form OP-REQ1 (Page 17)

Federal Operating Permit Program Texas Commission on Environmental Quality

Date	Permit No.	Regulated Entity No.
1/10/2025	4686	RN111330627

For SOP applications, answer ALL questions unless otherwise directed.

◆ For GOP applications, answer ONLY these questions unless otherwise directed.

V. Title 40 Code of Federal Regulations Part 59 (40 CFR Part 59) - National Volatile Organic Compound Emission Standards for Consumer and Commercial Products (continued)		
C. Subpart D - National Volatile Organic Compound Emission Standards for Architectural Coatings		
1.	The application area manufactures or imports architectural coatings for sale or distribution in the United States.	<input type="checkbox"/> Yes <input checked="" type="checkbox"/> No
2.	The application area manufactures or imports architectural coatings that are registered under the Federal Insecticide, Fungicide, and Rodenticide Act. <i>If the responses to Questions V.C.1-2 are both "No," go to Section V.D.</i>	<input type="checkbox"/> Yes <input checked="" type="checkbox"/> No
3.	All architectural coatings manufactured or imported by the application area meet one or more of the exemptions specified in 40 CFR §59.400(c)(1)-(5).	<input type="checkbox"/> Yes <input type="checkbox"/> No
D. Subpart E - National Volatile Organic Compound Emission Standards for Aerosol Coatings		
1.	The application area manufactures or imports aerosol coating products for sale or distribution in the United States.	<input type="checkbox"/> Yes <input checked="" type="checkbox"/> No
2.	The application area is a distributor of aerosol coatings for resale or distribution in the United States.	<input type="checkbox"/> Yes <input checked="" type="checkbox"/> No
E. Subpart F - Control of Evaporative Emissions from New and In-Use Portable Fuel Containers		
1.	The application area manufactures or imports portable fuel containers for sale or distribution in the United States. <i>If the response to Question V.E.1 is "No," go to Section VI.</i>	<input type="checkbox"/> Yes <input checked="" type="checkbox"/> No
2.	All portable fuel containers manufactured or imported by the application area meet one or more of the exemptions specified in 40 CFR § 59.605(a) - (c).	<input type="checkbox"/> Yes <input type="checkbox"/> No
VI. Title 40 Code of Federal Regulations Part 60 - New Source Performance Standards		
A. Applicability		
◆ 1.	The application area includes a unit(s) that is subject to one or more 40 CFR Part 60 subparts. <i>If the response to Question VI.A.1 is "No," go to Section VII.</i>	<input checked="" type="checkbox"/> Yes <input type="checkbox"/> No

Application Area-Wide Applicability Determinations and General Information

Form OP-REQ1 (Page 18)

Federal Operating Permit Program Texas Commission on Environmental Quality

Date	Permit No.	Regulated Entity No.
1/10/2025	4686	RN111330627

For SOP applications, answer ALL questions unless otherwise directed.

◆ For GOP applications, answer ONLY these questions unless otherwise directed.

VI. Title 40 Code of Federal Regulations Part 60 - New Source Performance Standards (continued)	
B. Subpart Y - Standards of Performance for Coal Preparation and Processing Plants	
1. The application area is located at a coal preparation and processing plant. <i>If the response to Question VI.B.1 is "No," go to Section VI.C.</i>	<input type="checkbox"/> Yes <input checked="" type="checkbox"/> No
2. The coal preparation and processing plant has a design capacity greater than 200 tons per day (tpd). <i>If the response to Question VI.B.2 is "No," go to Section VI.C.</i>	<input type="checkbox"/> Yes <input type="checkbox"/> No
3. The plant has an option to enforceably limit its operating level to less than 200 tpd and is choosing this option. <i>If the response to Question VI.B.3 is "Yes," go to Section VI.C.</i>	<input type="checkbox"/> Yes <input type="checkbox"/> No
4. The plant contains an open storage pile, as defined in § 60.251, as an affected facility. <i>If the response to Question VI.B.4 is "No," go to Section VI.C.</i>	<input type="checkbox"/> Yes <input type="checkbox"/> No
5. The open storage pile was constructed, reconstructed or modified after May 27, 2009.	<input type="checkbox"/> Yes <input type="checkbox"/> No
C. Subpart GG - Standards of Performance for Stationary Gas Turbines (GOP applicants only)	
◆ 1. The application area includes one or more stationary gas turbines that have a heat input at peak load greater than or equal to 10 MMBtu/hr (10.7GJ/hr), based on the lower heating value of the fuel fired. <i>If the response to Question VI.C.1 is "No" or "N/A," go to Section VI.E.</i>	<input type="checkbox"/> Yes <input type="checkbox"/> No <input checked="" type="checkbox"/> N/A
◆ 2. One or more of the affected facilities were constructed, modified, or reconstructed after October 3, 1977 and prior to February 19, 2005. <i>If the response to Question VI.C.2 is "No," go to Section VI.E.</i>	<input type="checkbox"/> Yes <input type="checkbox"/> No
◆ 3. One or more stationary gas turbines in the application area are using a previously approved alternative fuel monitoring schedule as specified in 40 CFR § 60.334(h)(4).	<input type="checkbox"/> Yes <input type="checkbox"/> No
◆ 4. The exemption specified in 40 CFR § 60.332(e) is being utilized for one or more stationary gas turbines in the application area.	<input type="checkbox"/> Yes <input type="checkbox"/> No

Application Area-Wide Applicability Determinations and General Information

Form OP-REQ1 (Page 19)

Federal Operating Permit Program Texas Commission on Environmental Quality

Date	Permit No.	Regulated Entity No.
1/10/2025	4686	RN111330627

For SOP applications, answer ALL questions unless otherwise directed.

◆ For GOP applications, answer ONLY these questions unless otherwise directed.

VI. Title 40 Code of Federal Regulations Part 60 - New Source Performance Standards (continued)		
C. Subpart GG - Standards of Performance for Stationary Gas Turbines (GOP applicants only) (continued)		
◆ 5.	One or more stationary gas turbines subject to 40 CFR Part 60, Subpart GG in the application area is injected with water or steam for the control of nitrogen oxides.	<input type="checkbox"/> Yes <input type="checkbox"/> No
D. Subpart XX - Standards of Performance for Bulk Gasoline Terminals		
1.	The application area includes bulk gasoline terminal loading racks. <i>If the response to Question VI.D.1 is "No," go to Section VI.E.</i>	<input type="checkbox"/> Yes <input type="checkbox"/> No <input type="checkbox"/> N/A
2.	One or more of the loading racks were constructed or modified after December 17, 1980, and are not subject to 40 CFR Part 63, Subpart CC.	<input type="checkbox"/> Yes <input type="checkbox"/> No
E. Subpart LLL - Standards of Performance for Onshore Natural Gas Processing: Sulfur Dioxide (SO₂) Emissions		
◆ 1.	The application area includes affected facilities identified in 40 CFR § 60.640(a) that process natural gas (onshore). <i>For SOP applications, if the response to Question VI.E.1 is "No," go to Section VI.F. For GOP applications, if the response to Question VI.E.1 is or "N/A," go to Section VI.H.</i>	<input type="checkbox"/> Yes <input checked="" type="checkbox"/> No
◆ 2.	The affected facilities commenced construction or modification after January 20, 1984 and on or before August 23, 2011. <i>For SOP applications, if the response to Question VI.E.2 is "NO," go to Section VI.F. For GOP applications, if the response to Question VI.E.2 is "No," go to Section VI.H.</i>	<input type="checkbox"/> Yes <input type="checkbox"/> No
◆ 3.	The application area includes a gas sweetening unit with a design capacity greater than or equal to 2 long tons per day (LTPD) of hydrogen sulfide but operates at less than 2 LTPD. <i>For SOP applications, if the response to Question VI.E.3 is "No," go to Section VI.F. For GOP applications, if the response to Question VI.E.3 is "No," go to Section VI.H.</i>	<input type="checkbox"/> Yes <input type="checkbox"/> No

Application Area-Wide Applicability Determinations and General Information

Form OP-REQ1 (Page 20)

Federal Operating Permit Program Texas Commission on Environmental Quality

Date	Permit No.	Regulated Entity No.
1/10/2025	4686	RN111330627

For SOP applications, answer ALL questions unless otherwise directed.

◆ For GOP applications, answer ONLY these questions unless otherwise directed.

VI. Title 40 Code of Federal Regulations Part 60 - New Source Performance Standards (continued)		
E. Subpart LLL - Standards of Performance for Onshore Natural Gas Processing: Sulfur Dioxide (SO₂) Emissions (continued)		
◆ 4.	Federally enforceable operating limits have been established in the preconstruction authorization limiting the gas sweetening unit to less than 2 LTPD. <i>For SOP applications, if the response to Question VI.E.4. is "No," go to Section VI.F. For GOP applications, if the response to Question VI.E.4. is "No," go to Section VI.H.</i>	<input type="checkbox"/> Yes <input type="checkbox"/> No
◆ 5.	Please provide the Unit ID(s) for the gas sweetening unit(s) that have established federally enforceable operating limits in the space provided below	
F. Subpart OOO - Standards of Performance for Nonmetallic Mineral Processing Plants		
1.	The application area includes affected facilities identified in 40 CFR § 60.670(a)(1) that are located at a fixed or portable nonmetallic mineral processing plant. <i>If the response to Question VI.F.1 is "No," go to Section VI.G.</i>	<input type="checkbox"/> Yes <input checked="" type="checkbox"/> No
2.	Affected facilities identified in 40 CFR § 60.670(a)(1) and located in the application area are subject to 40 CFR Part 60, Subpart OOO.	<input type="checkbox"/> Yes <input type="checkbox"/> No
G. Subpart QQQ - Standards of Performance for VOC Emissions from Petroleum Refinery Wastewater Systems		
1.	The application area is located at a petroleum refinery and includes one or more of the affected facilities identified in 40 CFR § 60.690(a)(2) - (4) for which construction, modification, or reconstruction was commenced after May 4, 1987. <i>If the response to Question VI.G.1 is "No," go to Section VI.H.</i>	<input type="checkbox"/> Yes <input checked="" type="checkbox"/> No
2.	The application area includes storm water sewer systems.	<input type="checkbox"/> Yes <input type="checkbox"/> No

Application Area-Wide Applicability Determinations and General Information

Form OP-REQ1 (Page 21)

Federal Operating Permit Program Texas Commission on Environmental Quality

Date	Permit No.	Regulated Entity No.
1/10/2025	4686	RN111330627

For SOP applications, answer ALL questions unless otherwise directed.

◆ For GOP applications, answer ONLY these questions unless otherwise directed.

VI. Title 40 Code of Federal Regulations Part 60 - New Source Performance Standards (continued)		
G. Subpart QQQ - Standards of Performance for VOC Emissions from Petroleum Refinery Wastewater Systems (continued)		
3.	The application area includes ancillary equipment which is physically separate from the wastewater system and does not come in contact with or store oily wastewater.	<input type="checkbox"/> Yes <input type="checkbox"/> No
4.	The application area includes non-contact cooling water systems.	<input type="checkbox"/> Yes <input type="checkbox"/> No
5.	The application area includes individual drain systems. <i>If the response to Question VI.G.5 is "No," go to Section VI.H.</i>	<input type="checkbox"/> Yes <input type="checkbox"/> No
6.	The application area includes one or more individual drain systems that meet the exemption specified in 40 CFR § 60.692-2(d).	<input type="checkbox"/> Yes <input type="checkbox"/> No
7.	The application area includes completely closed drain systems.	<input type="checkbox"/> Yes <input type="checkbox"/> No
H. Subpart AAAA - Standards of Performance for Small Municipal Waste Incineration Units for Which Construction Commenced After August 30, 1999 or for Which Modification or Reconstruction Commenced on or After June 6, 2004		
◆ 1.	The application area includes at least one small municipal waste incineration unit, other than an air curtain incinerator. <i>If the response to Question VI.H.1. is "N/A," go to Section VI.I. If the response to Question VI.H.1 is "No," go to Question VI.H.4.</i>	<input type="checkbox"/> Yes <input checked="" type="checkbox"/> No <input type="checkbox"/> N/A
◆ 2.	The application area includes at least one small municipal waste incineration unit, other than an air curtain incinerator, constructed after August 30, 1999 or modified or reconstructed on or after June 6, 2006.	<input type="checkbox"/> Yes <input type="checkbox"/> No
◆ 3.	The application area includes at least one small municipal waste incineration unit, other than an air curtain incinerator, constructed before August 30, 1999 and not modified or reconstructed on or after June 6, 2006.	<input type="checkbox"/> Yes <input type="checkbox"/> No
◆ 4.	The application area includes at least one air curtain incinerator. <i>If the response to Question VI.H.4 is "No," go to Section VI.I.</i>	<input type="checkbox"/> Yes <input checked="" type="checkbox"/> No

Application Area-Wide Applicability Determinations and General Information

Form OP-REQ1 (Page 22)

Federal Operating Permit Program Texas Commission on Environmental Quality

Date	Permit No.	Regulated Entity No.
1/10/2025	4686	RN111330627

For SOP applications, answer ALL questions unless otherwise directed.

◆ For GOP applications, answer ONLY these questions unless otherwise directed.

VI. Title 40 Code of Federal Regulations Part 60 - New Source Performance Standards (continued)		
H. Subpart AAAA - Standards of Performance for Small Municipal Waste Incineration Units for Which Construction Commenced After August 30, 1999 or for Which Modification or Reconstruction Commenced on or After June 6, 2004 (continued)		
◆ 5.	The application area includes at least one air curtain incinerator constructed after August 30, 1999 or modified or reconstructed on or after June 6, 2006. <i>If the response to Question VI.H.5 is "No," go to Question VI.H.7.</i>	<input type="checkbox"/> Yes <input type="checkbox"/> No
◆ 6.	All air curtain incinerators constructed after August 30, 1999 or modified or reconstructed on or after June 6, 2006 combust only yard waste.	<input type="checkbox"/> Yes <input type="checkbox"/> No
◆ 7.	The application area includes at least one air curtain incinerator constructed before August 30, 1999 and not modified or reconstructed on or after June 6, 2006.	<input type="checkbox"/> Yes <input type="checkbox"/> No
◆ 8.	All air curtain incinerators constructed before August 30, 1999 and not modified or reconstructed on or after June 6, 2006 combust only yard waste.	<input type="checkbox"/> Yes <input type="checkbox"/> No
I. Subpart CCCC - Standards of Performance for Commercial and Industrial Solid Waste Incineration Units for Which Construction Commenced After November 30, 1999 or for Which Modification or Reconstruction Commenced on or After June 1, 2001		
◆ 1.	The application area includes at least one commercial or industrial solid waste incineration unit, other than an air curtain incinerator. <i>If the response to Question VI.I.1 is "N/A," go to Section VI.J. If the response to Question VI.I.1 is "No," go to Question VI.I.4.</i>	<input type="checkbox"/> Yes <input checked="" type="checkbox"/> No <input type="checkbox"/> N/A
◆ 2.	The application area includes at least one commercial or industrial solid waste incineration unit, other than an air curtain incinerator, constructed after November 30, 1999 or modified or reconstructed on or after June 1, 2001.	<input type="checkbox"/> Yes <input type="checkbox"/> No

Application Area-Wide Applicability Determinations and General Information

Form OP-REQ1 (Page 23)

Federal Operating Permit Program Texas Commission on Environmental Quality

Date	Permit No.	Regulated Entity No.
1/10/2025	4686	RN111330627

For SOP applications, answer ALL questions unless otherwise directed.

◆ For GOP applications, answer ONLY these questions unless otherwise directed.

VI. Title 40 Code of Federal Regulations Part 60 - New Source Performance Standards (continued)		
I. Subpart CCCC - Standards of Performance for Commercial and Industrial Solid Waste Incineration Units for Which Construction Commenced After November 30, 1999 or for Which Modification or Reconstruction Commenced on or After June 1, 2001 (continued)		
◆ 3.	The application area includes at least one commercial or industrial solid waste incineration unit, other than an air curtain incinerator, constructed before November 30, 1999 and not modified or reconstructed on or after June 1, 2001.	<input type="checkbox"/> Yes <input type="checkbox"/> No
◆ 4.	The application area includes at least one air curtain incinerator. <i>If the response to Question VI.I.4 is "No," go to Section VI.J.</i>	<input type="checkbox"/> Yes <input checked="" type="checkbox"/> No
◆ 5.	The application area includes at least one air curtain incinerator, constructed after November 30, 1999 or modified or reconstructed on or after June 1, 2001. <i>If the response to Question VI.I.5 is "No," go to VI.I.7.</i>	<input type="checkbox"/> Yes <input type="checkbox"/> No
◆ 6.	All air curtain incinerators constructed after November 30, 1999 or modified or reconstructed on or after June 1, 2001 combust only wood waste, clean lumber, or yard waste or a mixture of these materials.	<input type="checkbox"/> Yes <input type="checkbox"/> No
◆ 7.	The application area includes at least one air curtain incinerator, constructed before November 30, 1999 and not modified or reconstructed on or after June 1, 2001.	<input type="checkbox"/> Yes <input type="checkbox"/> No
◆ 8.	All air curtain incinerators constructed before November 30, 1999 and not modified or reconstructed on or after June 1, 2001 combust only wood waste, clean lumber, or yard waste or a mixture of these materials.	<input type="checkbox"/> Yes <input type="checkbox"/> No

Application Area-Wide Applicability Determinations and General Information

Form OP-REQ1 (Page 24)

Federal Operating Permit Program Texas Commission on Environmental Quality

Date	Permit No.	Regulated Entity No.
1/10/2025	4686	RN111330627

For SOP applications, answer ALL questions unless otherwise directed.

◆ For GOP applications, answer ONLY these questions unless otherwise directed.

VI. Title 40 Code of Federal Regulations Part 60 - New Source Performance Standards (continued)		
J. Subpart EEEE - Standards of Performance for Other Solid Waste Incineration Units for Which Construction Commenced After December 9, 2004 or for Which Modification or Reconstruction Commenced on or After June 16, 2006		
◆ 1.	The application area includes at least one very small municipal waste incineration unit or institutional incineration unit, other than an air curtain incinerator. <i>If the response to Question VI.J.1 is "N/A," go to Section VI.K. If the response to Question VI.J.1 is "No," go to Question VI.J.4.</i>	<input type="checkbox"/> Yes <input checked="" type="checkbox"/> No <input type="checkbox"/> N/A
◆ 2.	The application area includes at least one very small municipal waste incineration unit, other than an air curtain incinerator, constructed after December 9, 2004 or modified or reconstructed on or after June 16, 2006.	<input type="checkbox"/> Yes <input type="checkbox"/> No
◆ 3.	The application area includes at least one very small municipal waste incineration unit, other than an air curtain incinerator, constructed before December 9, 2004 and not modified or reconstructed on or after June 16, 2006.	<input type="checkbox"/> Yes <input type="checkbox"/> No
◆ 4.	The application area includes at least one air curtain incinerator. <i>If the response to Question VI.J.4 is "No," go to Section VI.K.</i>	<input type="checkbox"/> Yes <input checked="" type="checkbox"/> No
◆ 5.	The application area includes at least one air curtain incinerator constructed after December 9, 2004 or modified or reconstructed on or after June 16, 2006. <i>If the response to Question VI.J.5 is "No," go to Question VI.J.7.</i>	<input type="checkbox"/> Yes <input type="checkbox"/> No
◆ 6.	All air curtain incinerators constructed after December 9, 2004 or modified or reconstructed on or after June 16, 2006 combust only wood waste, clean lumber, or yard waste or a mixture of these materials.	<input type="checkbox"/> Yes <input type="checkbox"/> No
◆ 7.	The application area includes at least one air curtain incinerator constructed before December 9, 2004 and not modified or reconstructed on or after June 16, 2006.	<input type="checkbox"/> Yes <input type="checkbox"/> No

Application Area-Wide Applicability Determinations and General Information

Form OP-REQ1 (Page 25)

Federal Operating Permit Program Texas Commission on Environmental Quality

Date	Permit No.	Regulated Entity No.
1/10/2025	4686	RN111330627

For SOP applications, answer ALL questions unless otherwise directed.

◆ For GOP applications, answer ONLY these questions unless otherwise directed.

VI. Title 40 Code of Federal Regulations Part 60 - New Source Performance Standards (NSPS) (continued)		
J. Subpart EEEE - Standards of Performance for Other Solid Waste Incineration Units for Which Construction Commenced After December 9, 2004 or for Which Modification or Reconstruction Commenced on or After June 16, 2006 (continued)		
◆ 8.	All air curtain incinerators constructed before December 9, 2004 and not modified or reconstructed on or after June 16, 2006 combust only wood waste, clean lumber, or yard waste or a mixture of these materials.	<input type="checkbox"/> Yes <input type="checkbox"/> No
◆ 9.	The air curtain incinerator is located at an institutional facility and is a distinct operating unit of the institutional facility that generated the waste.	<input type="checkbox"/> Yes <input type="checkbox"/> No
◆ 10.	The air curtain incinerator burns less than 35 tons per day of wood waste, clean lumber, or yard waste or a mixture of these materials.	<input type="checkbox"/> Yes <input type="checkbox"/> No
K. Subpart OOOO - Standards of Performance for Crude Oil and Natural Gas Production, Transmission and Distribution		
◆ 1.	The application area includes one or more of the onshore affected facilities listed in 40 CFR § 60.5365(a)-(g) that are subject to 40 CFR Part 60, Subpart OOOO.	<input type="checkbox"/> Yes <input checked="" type="checkbox"/> No
VII. Title 40 Code of Federal Regulations Part 61 - National Emission Standards for Hazardous Air Pollutants		
A. Applicability		
◆ 1.	The application area includes a unit(s) that is subject to one or more 40 CFR Part 61 subparts. <i>If the response to Question VII.A.1 is "No" or "N/A," go to Section VIII.</i>	<input type="checkbox"/> Yes <input checked="" type="checkbox"/> No <input type="checkbox"/> N/A
B. Subpart F - National Emission Standard for Vinyl Chloride		
1.	The application area is located at a plant which produces ethylene dichloride by reaction of oxygen and hydrogen chloride with ethylene, vinyl chloride by any process, and/or one or more polymers containing any fraction of polymerized vinyl chloride.	<input type="checkbox"/> Yes <input type="checkbox"/> No
C. Subpart J - National Emission Standard for Benzene Emissions for Equipment Leaks (Fugitive Emission Sources) of Benzene (Complete this section for GOP applications only)		
◆ 1.	The application area includes equipment in benzene service.	<input type="checkbox"/> Yes <input type="checkbox"/> No <input type="checkbox"/> N/A

Application Area-Wide Applicability Determinations and General Information

Form OP-REQ1 (Page 26)

Federal Operating Permit Program Texas Commission on Environmental Quality

Date	Permit No.	Regulated Entity No.
1/10/2025	4686	RN111330627

For SOP applications, answer ALL questions unless otherwise directed.

◆ For GOP applications, answer ONLY these questions unless otherwise directed.

VII. Title 40 Code of Federal Regulations Part 61 - National Emission Standards for Hazardous Air Pollutants (continued)	
D. Subpart L - National Emission Standard for Benzene Emissions from Coke By-Product Recovery Plants	
1. The application area is located at a coke by-product recovery plant and includes one or more of the affected sources identified in 40 CFR § 61.130(a) - (b). <i>If the response to Question VII.D.1 is "No," go to Section VII.E.</i>	<input type="checkbox"/> Yes <input type="checkbox"/> No
2. The application area includes equipment in benzene service as determined by 40 CFR § 61.137(b).	<input type="checkbox"/> Yes <input type="checkbox"/> No
3. The application area has elected to comply with the provisions of 40 CFR § 61.243-1 and 40 CFR § 61.243-2.	<input type="checkbox"/> Yes <input type="checkbox"/> No
E. Subpart M - National Emission Standard for Asbestos	
<i>Applicability</i>	
1. The application area includes sources, operations, or activities specified in 40 CFR §§ 61.143, 61.144, 61.146, 61.147, 61.148, or 61.155. <i>If the response to Question VII.E.1 is "No," go to Section VII.F.</i>	<input type="checkbox"/> Yes <input type="checkbox"/> No
<i>Roadway Construction</i>	
2. The application area includes roadways constructed or maintained with asbestos tailings or asbestos-containing waste material.	<input type="checkbox"/> Yes <input type="checkbox"/> No
<i>Manufacturing Commercial Asbestos</i>	
3. The application area includes a manufacturing operation using commercial asbestos. <i>If the response to Question VII.E.3 is "No," go to Question VII.E.4.</i>	<input type="checkbox"/> Yes <input type="checkbox"/> No
a. Visible emissions are discharged to outside air from the manufacturing operation	<input type="checkbox"/> Yes <input type="checkbox"/> No
b. An alternative emission control and waste treatment method is being used that has received prior U.S. Environmental Protection Agency (EPA) approval.	<input type="checkbox"/> Yes <input type="checkbox"/> No

Application Area-Wide Applicability Determinations and General Information
Form OP-REQ1 (Page 27)
Federal Operating Permit Program
Texas Commission on Environmental Quality

Date	Permit No.	Regulated Entity No.
1/10/2025	4686	RN111330627

For SOP applications, answer ALL questions unless otherwise directed.

◆ For GOP applications, answer ONLY these questions unless otherwise directed.

VII. Title 40 Code of Federal Regulations Part 61 - National Emission Standards for Hazardous Air Pollutants (continued)	
E. Subpart M - National Emission Standard for Asbestos (continued)	
<i>Manufacturing Commercial Asbestos (continued)</i>	
c. Asbestos-containing waste material is processed into non-friable forms.	<input type="checkbox"/> Yes <input type="checkbox"/> No
d. Asbestos-containing waste material is adequately wetted.	<input type="checkbox"/> Yes <input type="checkbox"/> No
e. Alternative filtering equipment is being used that has received EPA approval.	<input type="checkbox"/> Yes <input type="checkbox"/> No
f. A high efficiency particulate air (HEPA) filter is being used that is certified to be at least 99.97% efficient for 0.3-micron particles	<input type="checkbox"/> Yes <input type="checkbox"/> No
g. The EPA has authorized the use of wet collectors designed to operate with a unit contacting energy of at least 9.95 kilopascals.	<input type="checkbox"/> Yes <input type="checkbox"/> No
<i>Asbestos Spray Application</i>	
4. The application area includes operations in which asbestos-containing materials are spray applied. <i>If the response to Question VII.E.4 is "No," go to Question VII.E.5.</i>	<input type="checkbox"/> Yes <input type="checkbox"/> No
a. Asbestos fibers are encapsulated with a bituminous or resinous binder during spraying and are not friable after drying. <i>If the response to Question VII.E.4.a is "Yes," go to Question VII.E.5.</i>	<input type="checkbox"/> Yes <input type="checkbox"/> No
b. Spray-on applications on buildings, structures, pipes, and conduits do not use material containing more than 1% asbestos.	<input type="checkbox"/> Yes <input type="checkbox"/> No
c. An alternative emission control and waste treatment method is being used that has received prior EPA approval.	<input type="checkbox"/> Yes <input type="checkbox"/> No

Application Area-Wide Applicability Determinations and General Information

Form OP-REQ1 (Page 28)

Federal Operating Permit Program Texas Commission on Environmental Quality

Date	Permit No.	Regulated Entity No.
1/10/2025	4686	RN111330627

For SOP applications, answer ALL questions unless otherwise directed.

◆ For GOP applications, answer ONLY these questions unless otherwise directed.

VII. Title 40 Code of Federal Regulations Part 61 - National Emission Standards for Hazardous Air Pollutants (continued)	
E. Subpart M - National Emission Standard for Asbestos (continued)	
<i>Asbestos Spray Application (continued)</i>	
d. Asbestos-containing waste material is processed into non-friable forms.	<input type="checkbox"/> Yes <input type="checkbox"/> No
e. Asbestos-containing waste material is adequately wetted.	<input type="checkbox"/> Yes <input type="checkbox"/> No
f. Alternative filtering equipment is being used that has received EPA approval.	<input type="checkbox"/> Yes <input type="checkbox"/> No
g. A HEPA filter is being used that is certified to be at least 99.97% efficient for 0.3-micron particles.	<input type="checkbox"/> Yes <input type="checkbox"/> No
h. The EPA has authorized the use of wet collectors designed to operate with a unit contacting energy of at least 9.95 kilopascals.	<input type="checkbox"/> Yes <input type="checkbox"/> No
<i>Fabricating Commercial Asbestos</i>	
5. The application area includes a fabricating operation using commercial asbestos. <i>If the response to Question VII.E.5 is "No," go to Question VII.E.6.</i>	<input type="checkbox"/> Yes <input type="checkbox"/> No
a. Visible emissions are discharged to outside air from the manufacturing operation.	<input type="checkbox"/> Yes <input type="checkbox"/> No
b. An alternative emission control and waste treatment method is being used that has received prior EPA approval.	<input type="checkbox"/> Yes <input type="checkbox"/> No
c. Asbestos-containing waste material is processed into non-friable forms.	<input type="checkbox"/> Yes <input type="checkbox"/> No
d. Asbestos-containing waste material is adequately wetted.	<input type="checkbox"/> Yes <input type="checkbox"/> No
e. Alternative filtering equipment is being used that has received EPA approval.	<input type="checkbox"/> Yes <input type="checkbox"/> No

Application Area-Wide Applicability Determinations and General Information

Form OP-REQ1 (Page 29)

Federal Operating Permit Program Texas Commission on Environmental Quality

Date	Permit No.	Regulated Entity No.
1/10/2025	4686	RN111330627

For SOP applications, answer ALL questions unless otherwise directed.

◆ For GOP applications, answer ONLY these questions unless otherwise directed.

VII. Title 40 Code of Federal Regulations Part 61 - National Emission Standards for Hazardous Air Pollutants (continued)	
E. Subpart M - National Emission Standard for Asbestos (continued)	
<i>Fabricating Commercial Asbestos (continued)</i>	
f. A HEPA filter is being used that is certified to be at least 99.97% efficient for 0.3-micron particles.	<input type="checkbox"/> Yes <input type="checkbox"/> No
g. The EPA has authorized the use of wet collectors designed to operate with a unit contacting energy of at least 9.95 kilopascals.	<input type="checkbox"/> Yes <input type="checkbox"/> No
<i>Non-sprayed Asbestos Insulation</i>	
6. The application area includes insulating materials (other than spray applied insulating materials) that are either molded and friable or wet-applied and friable after drying.	<input type="checkbox"/> Yes <input type="checkbox"/> No
<i>Asbestos Conversion</i>	
7. The application area includes operations that convert regulated asbestos-containing material and asbestos-containing waste material into nonasbestos (asbestos-free) material.	<input type="checkbox"/> Yes <input type="checkbox"/> No
F. Subpart P - National Emission Standard for Inorganic Arsenic Emissions from Arsenic Trioxide and Metallic Arsenic Production Facilities	
1. The application area is located at a metallic arsenic production plant or at an arsenic trioxide plant that processes low-grade arsenic bearing materials by a roasting condensation process.	<input type="checkbox"/> Yes <input type="checkbox"/> No
G. Subpart BB - National Emission Standard for Benzene Emissions from Benzene Transfer Operations	
1. The application area is located at a benzene production facility and/or bulk terminal. <i>If the response to Question VII.G.1 is "No," go to Section VII.H.</i>	<input type="checkbox"/> Yes <input type="checkbox"/> No
2. The application area includes benzene transfer operations at marine vessel loading racks.	<input type="checkbox"/> Yes <input type="checkbox"/> No

Application Area-Wide Applicability Determinations and General Information

Form OP-REQ1 (Page 30)

Federal Operating Permit Program Texas Commission on Environmental Quality

Date	Permit No.	Regulated Entity No.
1/10/2025	4686	RN111330627

For SOP applications, answer ALL questions unless otherwise directed.

◆ For GOP applications, answer ONLY these questions unless otherwise directed.

VII. Title 40 Code of Federal Regulations Part 61 - National Emission Standards for Hazardous Air Pollutants (continued)		
G. Subpart BB - National Emission Standard for Benzene Emissions from Benzene Transfer Operations (continued)		
3.	The application area includes benzene transfer operations at railcar loading racks.	<input type="checkbox"/> Yes <input type="checkbox"/> No
4.	The application area includes benzene transfer operations at tank-truck loading racks.	<input type="checkbox"/> Yes <input type="checkbox"/> No
H. Subpart FF - National Emission Standard for Benzene Waste Operations		
Applicability		
1.	The application area includes a chemical manufacturing plant, coke by-product recovery plant, or petroleum refinery facility as defined in § 61.341.	<input type="checkbox"/> Yes <input type="checkbox"/> No
2.	The application area is located at a hazardous waste treatment, storage, and disposal (TSD) facility site as described in 40 CFR § 61.340(b). <i>If the responses to Questions VII.H.1 and VII.H.2 are both "No," go to Section VIII.</i>	<input type="checkbox"/> Yes <input type="checkbox"/> No
3.	The application area is located at a site that has no benzene onsite in wastes, products, byproducts, or intermediates. <i>If the response to Question VII.H.3 is "Yes," go to Section VIII.</i>	<input type="checkbox"/> Yes <input type="checkbox"/> No
4.	The application area is located at a site having a total annual benzene quantity from facility waste less than 1 megagram per year (Mg/yr). <i>If the response to Question VII.H.4 is "Yes," go to Section VIII</i>	<input type="checkbox"/> Yes <input type="checkbox"/> No
5.	The application area is located at a site having a total annual benzene quantity from facility waste greater than or equal to 1 Mg/yr but less than 10 Mg/yr. <i>If the response to Question VII.H.5 is "Yes," go to Section VIII.</i>	<input type="checkbox"/> Yes <input type="checkbox"/> No

Application Area-Wide Applicability Determinations and General Information

Form OP-REQ1 (Page 31)

Federal Operating Permit Program Texas Commission on Environmental Quality

Date	Permit No.	Regulated Entity No.
1/10/2025	4686	RN111330627

For SOP applications, answer ALL questions unless otherwise directed.

◆ For GOP applications, answer ONLY these questions unless otherwise directed.

VII. Title 40 Code of Federal Regulations Part 61 - National Emission Standards for Hazardous Air Pollutants (continued)	
H. Subpart FF - National Emission Standard for Benzene Waste Operations (continued)	
<i>Applicability (continued)</i>	
6. The flow-weighted annual average benzene concentration of each waste stream at the site is based on documentation.	<input type="checkbox"/> Yes <input type="checkbox"/> No
7. The application area has waste streams with flow-weighted annual average water content of 10% or greater.	<input type="checkbox"/> Yes <input type="checkbox"/> No
<i>Waste Stream Exemptions</i>	
8. The application area has waste streams that meet the exemption specified in 40 CFR § 61.342(c)(2) (the flow-weighted annual average benzene concentration is less than 10 ppmw).	<input type="checkbox"/> Yes <input type="checkbox"/> No
9. The application area has waste streams that meet the exemption specified in 40 CFR § 61.342(c)(3) because process wastewater has a flow rate less than 0.02 liters per minute or an annual wastewater quantity less than 10 Mg/yr.	<input type="checkbox"/> Yes <input type="checkbox"/> No
10. The application area has waste streams that meet the exemption specified in 40 CFR § 61.342(c)(3) because the total annual benzene quantity is less than or equal to 2 Mg/yr.	<input type="checkbox"/> Yes <input type="checkbox"/> No
11. The application area transfers waste off-site for treatment by another facility.	<input type="checkbox"/> Yes <input type="checkbox"/> No
12. The application area is complying with 40 CFR § 61.342(d).	<input type="checkbox"/> Yes <input type="checkbox"/> No
13. The application area is complying with 40 CFR § 61.342(e). <i>If the response to Question VII.H.13 is "No," go to Question VII.H.15.</i>	<input type="checkbox"/> Yes <input type="checkbox"/> No
14. The application area has facility waste with a flow weighted annual average water content of less than 10%.	<input type="checkbox"/> Yes <input type="checkbox"/> No

Application Area-Wide Applicability Determinations and General Information

Form OP-REQ1 (Page 32)

Federal Operating Permit Program Texas Commission on Environmental Quality

Date	Permit No.	Regulated Entity No.
1/10/2025	4686	RN111330627

For SOP applications, answer ALL questions unless otherwise directed.

◆ For GOP applications, answer ONLY these questions unless otherwise directed.

VII. Title 40 Code of Federal Regulations Part 61 - National Emission Standards for Hazardous Air Pollutants (continued)	
H. Subpart FF - National Emission Standard for Benzene Waste Operations (continued)	
Container Requirements	
15. The application area has containers, as defined in 40 CFR § 61.341, that receive non-exempt benzene waste. <i>If the response to Question VII.H.15 is "No," go to Question VII.H.18.</i>	<input type="checkbox"/> Yes <input type="checkbox"/> No
16. The application area is an alternate means of compliance to meet the 40 CFR § 61.345 requirements for containers. <i>If the response to Question VII.H.16 is "Yes," go to Question VII.H.18.</i>	<input type="checkbox"/> Yes <input type="checkbox"/> No
17. Covers and closed-vent systems used for containers operate such that the container is maintained at a pressure less than atmospheric pressure.	<input type="checkbox"/> Yes <input type="checkbox"/> No
Individual Drain Systems	
18. The application area has individual drain systems, as defined in 40 CFR § 61.341, that receive or manage non-exempt benzene waste. <i>If the response to Question VII.H.18 is "No," go to Question VII.H.25.</i>	<input type="checkbox"/> Yes <input type="checkbox"/> No
19. The application area is using an alternate means of compliance to meet the 40 CFR § 61.346 requirements for individual drain systems. <i>If the response to Question VII.H.19 is "Yes," go to Question VII.H.25.</i>	<input type="checkbox"/> Yes <input type="checkbox"/> No
20. The application area has individual drain systems complying with 40 CFR § 61.346(a). <i>If the response to Question VII.H.20 is "No," go to Question VII.H.22.</i>	<input type="checkbox"/> Yes <input type="checkbox"/> No
21. Covers and closed-vent systems used for individual drain systems operate such that the individual drain system is maintained at a pressure less than atmospheric pressure.	<input type="checkbox"/> Yes <input type="checkbox"/> No

Application Area-Wide Applicability Determinations and General Information

Form OP-REQ1 (Page 33)

Federal Operating Permit Program Texas Commission on Environmental Quality

Date	Permit No.	Regulated Entity No.
1/10/2025	4686	RN111330627

For SOP applications, answer ALL questions unless otherwise directed.

◆ For GOP applications, answer ONLY these questions unless otherwise directed.

VII. Title 40 Code of Federal Regulations Part 61 - National Emission Standards for Hazardous Air Pollutants (continued)	
H. Subpart FF - National Emission Standard for Benzene Waste Operations (continued)	
<i>Individual Drain Systems (continued)</i>	
22. The application area has individual drain systems complying with 40 CFR § 61.346(b). <i>If the response to Question VII.H.22 is "No," go to Question VII.H.25.</i>	<input type="checkbox"/> Yes <input type="checkbox"/> No
23. Junction boxes in the individual drain systems are equipped with a system to prevent the flow of organic vapors from the junction box vent pipe to the atmosphere during normal operation.	<input type="checkbox"/> Yes <input type="checkbox"/> No
24. Junction box vent pipes in the individual drain systems are connected to a closed-vent system and control device.	<input type="checkbox"/> Yes <input type="checkbox"/> No
<i>Remediation Activities</i>	
25. Remediation activities take place at the application area subject to 40 CFR Part 61, Subpart FF.	<input type="checkbox"/> Yes <input type="checkbox"/> No
VIII. Title 40 Code of Federal Regulations Part 63 - National Emission Standards for Hazardous Air Pollutants for Source Categories	
A. Applicability	
◆ 1. The application area includes a unit(s) that is subject to one or more 40 CFR Part 63 subparts other than subparts made applicable by reference under subparts in 40 CFR Part 60, 61 or 63. <i>See instructions for 40 CFR Part 63 subparts made applicable only by reference.</i>	<input checked="" type="checkbox"/> Yes <input type="checkbox"/> No
B. Subpart F - National Emission Standards for Organic Hazardous Air Pollutants from the Synthetic Organic Chemical Manufacturing Industry	
1. The application area is located at a plant site that is a major source as defined in the Federal Clean Air Act § 112(a). <i>If the response to Question VIII.B.1 is "No," go to Section VIII.D.</i>	<input type="checkbox"/> Yes <input checked="" type="checkbox"/> No

Application Area-Wide Applicability Determinations and General Information

Form OP-REQ1 (Page 34)

Federal Operating Permit Program Texas Commission on Environmental Quality

Date	Permit No.	Regulated Entity No.
1/10/2025	4686	RN111330627

For SOP applications, answer ALL questions unless otherwise directed.

◆ For GOP applications, answer ONLY these questions unless otherwise directed.

VIII. Title 40 Code of Federal Regulations Part 63 - National Emission Standards for Hazardous Air Pollutants for Source Categories (continued)	
B. Subpart F - National Emission Standards for Organic Hazardous Air Pollutants from the Synthetic Organic Chemical Manufacturing Industry (continued)	
2. The application area is located at a site that includes at least one chemical manufacturing process unit, as defined in 40 CFR § 63.101, that manufactures as a primary product one or more of the chemicals listed in 40 CFR § 63.100(b)(1)(i) or (b)(1)(ii). <i>If the response to Question VIII.B.2 is "No," go to Section VIII.D.</i>	<input type="checkbox"/> Yes <input type="checkbox"/> No
3. The application area is located at a site that includes at least one chemical manufacturing process unit, as defined in 40 CFR § 63.101, that manufactures as a primary product one or more of the chemicals listed in 40 CFR § 63.100(b)(1)(i) or (b)(1)(ii) and uses as a reactant or manufactures as a product, or co-product, one or more of the organic hazardous air pollutants listed in table 2 of 40 CFR Part 63, Subpart F.	<input type="checkbox"/> Yes <input type="checkbox"/> No
4. The application area includes a chemical manufacturing process unit, as defined in 40 CFR § 63.101, that manufactures as a primary product one or more of the chemicals listed in 40 CFR § 63.100(b)(1)(i) or (b)(1)(ii) and uses as a reactant or manufactures as a product, or co-product, one or more of the organic hazardous air pollutants listed in table 2 of 40 CFR Part 63, Subpart F.	<input type="checkbox"/> Yes <input type="checkbox"/> No
5. The application area includes a chemical manufacturing process unit, as defined in 40 CFR § 63.101, that manufactures as a primary product one or more of the chemicals listed in 40 CFR § 63.100(b)(1)(i) or (b)(1)(ii) and does <u>not</u> use as a reactant or manufacture as a product, or co-product, one or more of the organic hazardous air pollutants listed in table 2 of 40 CFR Part 63, Subpart F. <i>If the response to Questions VIII.B.3, B.4 and B.5 are all "No," go to Section VIII.D.</i>	<input type="checkbox"/> Yes <input type="checkbox"/> No

Application Area-Wide Applicability Determinations and General Information

Form OP-REQ1 (Page 35)

Federal Operating Permit Program Texas Commission on Environmental Quality

Date	Permit No.	Regulated Entity No.
1/10/2025	4686	RN111330627

For SOP applications, answer ALL questions unless otherwise directed.

◆ For GOP applications, answer ONLY these questions unless otherwise directed.

VIII. Title 40 Code of Federal Regulations Part 63 - National Emission Standards for Hazardous Air Pollutants for Source Categories (continued)	
C. Subpart G - National Emission Standards for Organic Hazardous Air Pollutants from the Synthetic Organic Chemical Manufacturing Industry for Process Vents, Storage Vessels, Transfer Operations, and Wastewater	
<i>Applicability</i>	
1. The application area is located at a site that is subject to 40 CFR 63, Subpart F and the application area includes process vents, storage vessels, transfer racks, or waste streams associated with a chemical manufacturing process subject to 40 CFR 63, Subpart F. <i>If the response to Question VIII.C.1 is "No," go to Section VIII.D.</i>	<input type="checkbox"/> Yes <input type="checkbox"/> No
2. The application area includes fixed roofs, covers, and/or enclosures that are required to comply with 40 CFR § 63.148.	<input type="checkbox"/> Yes <input type="checkbox"/> No
3. The application area includes vapor collection systems or closed-vent systems that are required to comply with 40 CFR § 63.148. <i>If the response to Question VIII.C.3 is "No," go to Question VIII.C.8.</i>	<input type="checkbox"/> Yes <input type="checkbox"/> No
4. The application area includes vapor collection systems or closed-vent systems that are constructed of hard piping.	<input type="checkbox"/> Yes <input type="checkbox"/> No
5. The application area includes vapor collection systems or closed-vent systems that contain bypass lines that could divert a vent stream away from a control device and to the atmosphere. <i>If the response to Question VIII.C.5 is "No," go to Question VIII.C.8.</i>	<input type="checkbox"/> Yes <input type="checkbox"/> No
<i>Vapor Collection and Closed Vent Systems</i>	
6. Flow indicators are installed, calibrated, maintained, and operated at the entrances to bypass lines in the application area.	<input type="checkbox"/> Yes <input type="checkbox"/> No
7. Bypass lines in the application area are secured in the closed position with a car-seal or a lock-and-key type configuration.	<input type="checkbox"/> Yes <input type="checkbox"/> No

Application Area-Wide Applicability Determinations and General Information

Form OP-REQ1 (Page 36)

Federal Operating Permit Program Texas Commission on Environmental Quality

Date	Permit No.	Regulated Entity No.
1/10/2025	4686	RN111330627

For SOP applications, answer ALL questions unless otherwise directed.

◆ For GOP applications, answer ONLY these questions unless otherwise directed.

VIII. Title 40 Code of Federal Regulations Part 63 - National Emission Standards for Hazardous Air Pollutants for Source Categories (continued)		
C. Subpart G - National Emission Standards for Organic Hazardous Air Pollutants from the Synthetic Organic Chemical Manufacturing Industry for Process Vents, Storage Vessels, Transfer Operations, and Wastewater (continued)		
<i>Reloading or Cleaning of Railcars, Tank Trucks, or Barges</i>		
8.	The application area includes reloading and/or cleaning of railcars, tank trucks, or barges that deliver HAPs to a storage tank. <i>If the response to Question VIII.C.8 is "No," go to Question VIII.C.11.</i>	<input type="checkbox"/> Yes <input type="checkbox"/> No
9.	The application area includes operations that are complying with § 63.119(g)(6) through the use of a closed-vent system with a control device used to reduce inlet emissions of HAPs by at least 95 percent by weight or greater.	<input type="checkbox"/> Yes <input type="checkbox"/> No
10.	The application area includes operations that are complying with § 63.119(g)(6) through the use of a vapor balancing system.	<input type="checkbox"/> Yes <input type="checkbox"/> No
<i>Transfer Racks</i>		
11.	The application area includes Group 1 transfer racks that load organic HAPs.	<input type="checkbox"/> Yes <input type="checkbox"/> No
<i>Process Wastewater Streams</i>		
12.	The application area includes process wastewater streams. <i>If the response to Question VIII.C.12 is "No," go to Question VIII.C.34.</i>	<input type="checkbox"/> Yes <input type="checkbox"/> No
13.	The application area includes process wastewater streams that are also subject to the provisions of 40 CFR Part 61, Subpart FF. <i>If the response to Question VIII.C.13 is "No," go to Question VIII.C.15.</i>	<input type="checkbox"/> Yes <input type="checkbox"/> No
14.	The application area includes process wastewater streams that are complying with 40 CFR §§ 63.110(e)(1)(i) and (e)(1)(ii).	<input type="checkbox"/> Yes <input type="checkbox"/> No
15.	The application area includes process wastewater streams that are also subject to the provisions of 40 CFR Part 61, Subpart F. <i>If the response to Question VIII.C.15 is "No," go to Question VIII.C.17.</i>	<input type="checkbox"/> Yes <input type="checkbox"/> No

Application Area-Wide Applicability Determinations and General Information

Form OP-REQ1 (Page 37)

Federal Operating Permit Program Texas Commission on Environmental Quality

Date	Permit No.	Regulated Entity No.
1/10/2025	4686	RN111330627

For SOP applications, answer ALL questions unless otherwise directed.

◆ For GOP applications, answer ONLY these questions unless otherwise directed.

VIII. Title 40 Code of Federal Regulations Part 63 - National Emission Standards for Hazardous Air Pollutants for Source Categories (continued)	
C. Subpart G - National Emission Standards for Organic Hazardous Air Pollutants from the Synthetic Organic Chemical Manufacturing Industry for Process Vents, Storage Vessels, Transfer Operations, and Wastewater (continued)	
Process Wastewater Streams (continued)	
16. The application area includes process wastewater streams utilizing the compliance option specified in 40 CFR § 63.110(f)(4)(ii).	<input type="checkbox"/> Yes <input type="checkbox"/> No
17. The application area includes process wastewater streams that are also subject to the provisions of 40 CFR Parts 260 through 272. <i>If the response to Question VIII.C.17 is "No," go to Question VIII.C.20.</i>	<input type="checkbox"/> Yes <input type="checkbox"/> No
18. The application area includes process wastewater streams complying with 40 CFR § 63.110(e)(2)(i).	<input type="checkbox"/> Yes <input type="checkbox"/> No
19. The application are includes process wastewater streams complying with 40 CFR § 63.110(e)(2)(ii).	<input type="checkbox"/> Yes <input type="checkbox"/> No
20. The application area includes process wastewater streams, located at existing sources, that are designated as Group 1; are required to be treated as Group 1 under 40 CFR § 63.110; or are determined to be Group 1 for Table 9 compounds.	<input type="checkbox"/> Yes <input type="checkbox"/> No
21. The application area includes process wastewater streams, located at existing sources that are Group 2.	<input type="checkbox"/> Yes <input type="checkbox"/> No
22. The application area includes process wastewater streams, located at new sources, that are designated as Group 1; required to be treated as Group 1 under 40 CFR § 63.110; or are determined to be Group 1 for Table 8 or Table 9 compounds.	<input type="checkbox"/> Yes <input type="checkbox"/> No
23. The application area includes process wastewater streams, located at new sources that are Group 2 for both Table 8 and Table 9 compounds.	<input type="checkbox"/> Yes <input type="checkbox"/> No

Application Area-Wide Applicability Determinations and General Information

Form OP-REQ1 (Page 38)

Federal Operating Permit Program Texas Commission on Environmental Quality

Date	Permit No.	Regulated Entity No.
1/10/2025	4686	RN111330627

For SOP applications, answer ALL questions unless otherwise directed.

◆ For GOP applications, answer ONLY these questions unless otherwise directed.

VIII. Title 40 Code of Federal Regulations Part 63 - National Emission Standards for Hazardous Air Pollutants for Source Categories (continued)		
C. Subpart G - National Emission Standards for Organic Hazardous Air Pollutants from the Synthetic Organic Chemical Manufacturing Industry for Process Vents, Storage Vessels, Transfer Operations, and Wastewater (continued)		
Process Wastewater Streams (continued)		
24.	All Group 1 wastewater streams at the site are demonstrated to have a total source mass flow rate of less than 1 MG/yr. <i>If the response to Question VIII.C.24 is "Yes," go to Question VIII.C.34.</i>	<input type="checkbox"/> Yes <input type="checkbox"/> No
25.	The site has untreated and/or partially treated Group 1 wastewater streams demonstrated to have a total source mass flow rate of less than 1 MG/yr. <i>If the response to Question VIII.C.25 is "No," go to Question VIII.C.27.</i>	<input type="checkbox"/> Yes <input type="checkbox"/> No
26.	The application area includes waste management units that receive or manage a partially treated Group 1 wastewater stream prior to or during treatment.	<input type="checkbox"/> Yes <input type="checkbox"/> No
27.	Group 1 wastewater streams or residual removed from Group 1 wastewater streams are transferred to an on-site treatment operation that is not owned or operated by the owner or operator of the source generating the waste stream or residual.	<input type="checkbox"/> Yes <input type="checkbox"/> No
28.	Group 1 wastewater streams or residual removed from Group 1 wastewater streams are transferred to an off-site treatment operation. <i>If the responses to Questions VIII.C.27 - VIII.C.28 are both "No," go to Question VIII.C.30.</i>	<input type="checkbox"/> Yes <input type="checkbox"/> No
29.	The application area includes waste management units that receive or manage a Group 1 wastewater stream, or a residual removed from a Group 1 wastewater stream prior to shipment or transport.	<input type="checkbox"/> Yes <input type="checkbox"/> No
30.	The application area includes containers that receive, manage, or treat a Group 1 wastewater stream or a residual removed from a Group 1 wastewater stream.	<input type="checkbox"/> Yes <input type="checkbox"/> No

Application Area-Wide Applicability Determinations and General Information

Form OP-REQ1 (Page 39)

Federal Operating Permit Program Texas Commission on Environmental Quality

Date	Permit No.	Regulated Entity No.
1/10/2025	4686	RN111330627

For SOP applications, answer ALL questions unless otherwise directed.

◆ For GOP applications, answer ONLY these questions unless otherwise directed.

VIII. Title 40 Code of Federal Regulations Part 63 - National Emission Standards for Hazardous Air Pollutants for Source Categories (continued)	
C. Subpart G - National Emission Standards for Organic Hazardous Air Pollutants from the Synthetic Organic Chemical Manufacturing Industry for Process Vents, Storage Vessels, Transfer Operations, and Wastewater (continued)	
<i>Drains</i>	
31. The application area includes individual drain systems that receive or manage a Group 1 wastewater stream, or a residual removed from a Group 1 wastewater stream. <i>If the response to Question VIII.C.31 is "No," go to Question VIII.C.34.</i>	<input type="checkbox"/> Yes <input type="checkbox"/> No
32. The application area includes individual drain systems that are complying with 40 CFR § 63.136 through the use of cover and, if vented, closed vent systems and control devices.	<input type="checkbox"/> Yes <input type="checkbox"/> No
33. The application area includes individual drain systems that are complying with 40 CFR § 63.136 through the use of water seals or tightly fitting caps or plugs.	<input type="checkbox"/> Yes <input type="checkbox"/> No
34. The application area includes drains, drain hubs, manholes, lift stations, trenches, or pipes that are part of a chemical manufacturing process unit that meets the criteria of 40 CFR § 63.100(b). <i>If the response to Question VIII.C.34 is "No," go to Question VIII.C.39.</i>	<input type="checkbox"/> Yes <input type="checkbox"/> No
35. The application area includes drains, drain hubs, manholes, lift stations, trenches or pipes (that are part of a chemical manufacturing process unit) that meet the criteria listed in 40 CFR § 63.149(d). <i>If the response to Question VIII.C.35 is "No," go to Question VIII.C.39.</i>	<input type="checkbox"/> Yes <input type="checkbox"/> No
36. The application area includes drains, drain hubs, manholes, lift stations, trenches, or pipes that convey water with a total annual average concentration greater than or equal to 10,000 parts per million by weight of compounds listed in 40 CFR Part 63 Subpart G, Table 9, at any flow rate.	<input type="checkbox"/> Yes <input type="checkbox"/> No

Application Area-Wide Applicability Determinations and General Information

Form OP-REQ1 (Page 40)

Federal Operating Permit Program Texas Commission on Environmental Quality

Date	Permit No.	Regulated Entity No.
1/10/2025	4686	RN111330627

For SOP applications, answer ALL questions unless otherwise directed.

◆ For GOP applications, answer ONLY these questions unless otherwise directed.

VIII. Title 40 Code of Federal Regulations Part 63 - National Emission Standards for Hazardous Air Pollutants for Source Categories (continued)	
C. Subpart G-National Emission Standards for Organic Hazardous Air Pollutants from the Synthetic Organic Chemical Manufacturing Industry for Process Vents, Storage Vessels, Transfer Operation, and Wastewater (continued)	
Drains (continued)	
37. The application area includes drains, drain hubs, manholes, lift stations, trenches or pipes that convey water with a total annual average concentration greater than or equal to 1,000 parts per million by weight of compounds listed in 40 CFR Part 63 Subpart G, Table 9, at an annual average flow rate greater than or equal to 10 liters per minute.	<input type="checkbox"/> Yes <input type="checkbox"/> No
38. The application area includes drains, drain hubs, manholes, lift stations, trenches or pipes that are part of a chemical manufacturing process unit that is subject to the new source requirements of 40 CFR § 63.100(l)(1) or (l)(2); and the equipment conveys water with a total annual average concentration greater than or equal to 10 parts per million by weight of compounds listed in 40 CFR Part 63 Subpart G, Table 8, at an average annual flow rate greater than or equal to 0.02 liter per minute.	<input type="checkbox"/> Yes <input type="checkbox"/> No
Gas Streams	
39. The application area includes gas streams meeting the characteristics of 40 CFR § 63.107(b) - (h) or the criteria of 40 CFR § 63.113(i) and are transferred to a control device not owned or operated by the applicant.	<input type="checkbox"/> Yes <input type="checkbox"/> No
40. The applicant is unable to comply with 40 CFR §§ 63.113 - 63.118 for one or more reasons described in 40 CFR § 63.100(q)(1), (3), or (5).	<input type="checkbox"/> Yes <input type="checkbox"/> No
D. Subpart N - National Emission Standards for Chromium Emissions From Hard and Decorative Chromium Electroplating and Chromium Anodizing Tanks	
1. The application area includes chromium electroplating or chromium anodizing tanks located at hard chromium electroplating, decorative chromium electroplating, and/or chromium anodizing operations.	<input type="checkbox"/> Yes <input checked="" type="checkbox"/> No

Application Area-Wide Applicability Determinations and General Information

Form OP-REQ1 (Page 41)

Federal Operating Permit Program Texas Commission on Environmental Quality

Date	Permit No.	Regulated Entity No.
1/10/2025	4686	RN111330627

For SOP applications, answer ALL questions unless otherwise directed.

◆ For GOP applications, answer ONLY these questions unless otherwise directed.

VIII. Title 40 Code of Federal Regulations Part 63 - National Emission Standards for Hazardous Air Pollutants for Source Categories (continued)		
E. Subpart O - Ethylene Oxide Emissions Standards for Sterilization Facilities		
1.	The application area includes sterilization facilities where ethylene oxide is used in the sterilization or fumigation of materials. <i>If the response to Question VIII.E.1 is "No," go to Section VIII.F.</i>	<input type="checkbox"/> Yes <input checked="" type="checkbox"/> No
2.	Sterilization facilities located in the application area are subject to 40 CFR Part 63, Subpart O. <i>If the response to Question VIII.E.2 is "No," go to Section VIII.F.</i>	<input type="checkbox"/> Yes <input type="checkbox"/> No
3.	The sterilization source has used less than 1 ton (907 kg) of ethylene oxide within all consecutive 12-month periods after December 6, 1996.	<input type="checkbox"/> Yes <input type="checkbox"/> No
4.	The sterilization source has used less than 10 tons (9070 kg) of ethylene oxide within all consecutive 12-month periods after December 6, 1996.	<input type="checkbox"/> Yes <input type="checkbox"/> No
F. Subpart Q - National Emission Standards for Industrial Process Cooling Towers		
1.	The application area includes industrial process cooling towers. <i>If the response to Question VIII.F.1 is "No," go to Section VIII.G.</i>	<input type="checkbox"/> Yes <input checked="" type="checkbox"/> No
2.	Chromium-based water treatment chemicals have been used on or after September 8, 1994.	<input type="checkbox"/> Yes <input type="checkbox"/> No
G. Subpart R - National Emission Standards for Gasoline Distribution Facilities (Bulk Gasoline Terminals and Pipeline Breakout Stations)		
1.	The application area includes a bulk gasoline terminal.	<input type="checkbox"/> Yes <input checked="" type="checkbox"/> No
2.	The application area includes a pipeline breakout station. <i>If the responses to Questions VIII.G.1 and VIII.G.2 are both "No," go to Section VIII.H.</i>	<input type="checkbox"/> Yes <input checked="" type="checkbox"/> No
3.	The bulk gasoline terminal or pipeline breakout station is located within a contiguous area and under common control with another bulk gasoline terminal or a pipeline breakout station. <i>If the response to Question VIII.G.3 is "Yes," go to Question VIII.G.10.</i>	<input type="checkbox"/> Yes <input type="checkbox"/> No

Application Area-Wide Applicability Determinations and General Information

Form OP-REQ1 (Page 42)

Federal Operating Permit Program Texas Commission on Environmental Quality

Date	Permit No.	Regulated Entity No.
1/10/2025	4686	RN111330627

For SOP applications, answer ALL questions unless otherwise directed.

◆ For GOP applications, answer ONLY these questions unless otherwise directed.

VIII. Title 40 Code of Federal Regulations Part 63 - National Emission Standards for Hazardous Air Pollutants for Source Categories (continued)		
G. Subpart R - National Emission Standards for Gasoline Distribution Facilities (Bulk Gasoline Terminals and Pipeline Breakout Stations) (continued)		
4.	The bulk gasoline terminal or pipeline breakout station is located within a contiguous area and under common control with sources, other than bulk gasoline terminals or pipeline breakout stations that emit or have the potential to emit HAPs. <i>If the response to Question VIII.G.4 is "Yes," go to Question VIII.G.10.</i>	<input type="checkbox"/> Yes <input type="checkbox"/> No
5.	An emissions screening factor was calculated for the bulk gasoline terminal or pipeline breakout station. <i>If the response to Question VIII.G.5 is "No," go to Question VIII.G.10.</i>	<input type="checkbox"/> Yes <input type="checkbox"/> No
6.	The value 0.04(OE) is less than 5% of the value of the bulk gasoline terminal emissions screening factor (ET) or the pipeline breakout station emissions screening factor (Ep). <i>If the response to Question VIII.G.6 is "No," go to Question VIII.G.10.</i>	<input type="checkbox"/> Yes <input type="checkbox"/> No
7.	Emissions screening factor less than 0.5 (ET or EP < 0.5). <i>If the response to Question VIII.G.7 is "Yes," go to Section VIII.H.</i>	<input type="checkbox"/> Yes <input type="checkbox"/> No
8.	Emissions screening factor greater than or equal to 0.5, but less than 1.0 (0.5 ≤ ET or EP < 1.0). <i>If the response to Question VIII.G.8 is "Yes," go to Section VIII.H.</i>	<input type="checkbox"/> Yes <input type="checkbox"/> No
9.	Emissions screening factor greater than or equal to 1.0 (ET or EP ≥ 1.0). <i>If the response to Question VIII.G.9 is "Yes," go to Question VIII.G.11.</i>	<input type="checkbox"/> Yes <input type="checkbox"/> No
10.	The site at which the application area is located is a major source of HAP. <i>If the response to Question VIII.G.10 is "No," go to Section VIII.H.</i>	<input type="checkbox"/> Yes <input type="checkbox"/> No
11.	The application area is using an alternative leak monitoring program as described in 40 CFR § 63.424(f).	<input type="checkbox"/> Yes <input type="checkbox"/> No

Application Area-Wide Applicability Determinations and General Information

Form OP-REQ1 (Page 43)

Federal Operating Permit Program Texas Commission on Environmental Quality

Date	Permit No.	Regulated Entity No.
1/10/2025	4686	RN111330627

For SOP applications, answer ALL questions unless otherwise directed.

◆ For GOP applications, answer ONLY these questions unless otherwise directed.

VIII. Title 40 Code of Federal Regulations Part 63 - National Emission Standards for Hazardous Air Pollutants for Source Categories (continued)		
H. Subpart S - National Emission Standards for Hazardous Air Pollutants from the Pulp and Paper Industry		
1.	The application area includes processes that produce pulp, paper, or paperboard and are located at a plant site that is a major source of HAPs as defined in 40 CFR § 63.2. <i>If the response to Question VIII.H.1 is "No," go to Section VIII.I.</i>	<input type="checkbox"/> Yes <input checked="" type="checkbox"/> No
2.	The application area uses processes and materials specified in 40 CFR § 63.440(a)(1) - (3). <i>If the response to Question VIII.H.2 is "No," go to Section VIII.I.</i>	<input type="checkbox"/> Yes <input type="checkbox"/> No
3.	The application area includes one or more sources subject to 40 CFR Part 63, Subpart S that are existing sources. <i>If the response to Question VIII.H.3 is "No," go to Section VIII.I.</i>	<input type="checkbox"/> Yes <input type="checkbox"/> No
4.	The application area includes one or more kraft pulping systems that are existing sources.	<input type="checkbox"/> Yes <input type="checkbox"/> No
5.	The application area includes one or more dissolving-grade bleaching systems that are existing sources at a kraft or sulfite pulping mill.	<input type="checkbox"/> Yes <input type="checkbox"/> No
6.	The application area includes bleaching systems that are existing sources and are complying with the Voluntary Advanced Technology Incentives Program for Effluent Limitation Guidelines in 40 CFR § 430.24. <i>If the response to Question VIII.H.6 is "No," go to Section VIII.I.</i>	<input type="checkbox"/> Yes <input type="checkbox"/> No
7.	The application area includes bleaching systems that are complying with 40 CFR § 63.440(d)(3)(i).	<input type="checkbox"/> Yes <input type="checkbox"/> No
8.	The application area includes bleaching systems that are complying with 40 CFR § 63.440(d)(3)(ii).	<input type="checkbox"/> Yes <input type="checkbox"/> No

Application Area-Wide Applicability Determinations and General Information

Form OP-REQ1 (Page 44)

Federal Operating Permit Program

Texas Commission on Environmental Quality

Date	Permit No.	Regulated Entity No.
1/10/2025	4686	RN111330627

For SOP applications, answer ALL questions unless otherwise directed.

◆ For GOP applications, answer ONLY these questions unless otherwise directed.

VIII. Title 40 Code of Federal Regulations Part 63 - National Emission Standards for Hazardous Air Pollutants for Source Categories (continued)		
I. Subpart T - National Emission Standards for Halogenated Solvent Cleaning		
1.	The application area includes an individual batch vapor, in-line vapor, in-line cold, and/or batch cold solvent cleaning machine that uses a hazardous air pollutant (HAP) solvent, or any combination of halogenated HAP solvents, in a total concentration greater than 5% by weight, as a cleaning and/or drying agent.	<input type="checkbox"/> Yes <input checked="" type="checkbox"/> No
2.	The application area is located at a major source and includes solvent cleaning machines, qualifying as affected facilities, that use perchloroethylene, trichloroethylene or methylene chloride.	<input type="checkbox"/> Yes <input checked="" type="checkbox"/> No
3.	The application area is located at an area source and includes solvent cleaning machines, other than cold batch cleaning machines, that use perchloroethylene, trichloroethylene or methylene chloride.	<input type="checkbox"/> Yes <input checked="" type="checkbox"/> No
J. Subpart U - National Emission Standards for Hazardous Air Pollutant Emissions: Group 1 Polymers and Resins		
1.	The application area includes elastomer product process units and/or wastewater streams and wastewater operations that are associated with elastomer product process units. <i>If the response to Question VIII.J.1 is "No," go to Section VIII.K.</i>	<input type="checkbox"/> Yes <input checked="" type="checkbox"/> No
2.	Elastomer product process units and/or wastewater streams and wastewater operations located in the application area are subject to 40 CFR Part 63, Subpart U. <i>If the response to Question VIII.J.2 is "No," go to Section VIII.K.</i>	<input type="checkbox"/> Yes <input type="checkbox"/> No
3.	The application area includes process wastewater streams that are designated as Group 1 or are determined to be Group 1 for organic HAPs as defined in 40 CFR § 63.482.	<input type="checkbox"/> Yes <input type="checkbox"/> No
4.	The application area includes process wastewater streams that are Group 2 for organic HAPs as defined in 40 CFR § 63.482.	<input type="checkbox"/> Yes <input type="checkbox"/> No

Application Area-Wide Applicability Determinations and General Information

Form OP-REQ1 (Page 45)

Federal Operating Permit Program Texas Commission on Environmental Quality

Date	Permit No.	Regulated Entity No.
1/10/2025	4686	RN111330627

For SOP applications, answer ALL questions unless otherwise directed.

◆ For GOP applications, answer ONLY these questions unless otherwise directed.

VIII. Title 40 Code of Federal Regulations Part 63 - National Emission Standards for Hazardous Air Pollutants for Source Categories (continued)		
J. Subpart U - National Emission Standards for Hazardous Air Pollutant Emissions: Group 1 Polymers and Resins (continued)		
5.	All Group 1 wastewater streams at the site are demonstrated to have a total source mass flow rate of less than 1 MG/yr. <i>If the response to Question VIII.J.5 is "Yes," go to Question VIII.J.15.</i>	<input type="checkbox"/> Yes <input type="checkbox"/> No
6.	The site has untreated and/or partially treated Group 1 wastewater streams demonstrated to have a total source mass flow rate of less than 1 MG/yr. <i>If the response to Question VIII.J.6 is "No," go to Question VIII.J.8.</i>	<input type="checkbox"/> Yes <input type="checkbox"/> No
7.	The application area includes waste management units that receive or manage a partially treated Group 1 wastewater stream prior to or during treatment.	<input type="checkbox"/> Yes <input type="checkbox"/> No
8.	Group 1 wastewater streams or residual removed from Group 1 wastewater streams are transferred to an on-site treatment operation that is not owned or operated by the owner or operator of the source generating the waste stream or residual.	<input type="checkbox"/> Yes <input type="checkbox"/> No
9.	Group 1 wastewater streams or residual removed from Group 1 wastewater streams are transferred to an off-site treatment operation. <i>If the responses to Questions VIII.J.8 - VIII.J.9 are both "No," go to Question VIII.J.11.</i>	<input type="checkbox"/> Yes <input type="checkbox"/> No
10.	The application area includes waste management units that receive or manage a Group 1 wastewater stream, or a residual removed from a Group 1 wastewater stream prior to shipment or transport.	<input type="checkbox"/> Yes <input type="checkbox"/> No

Application Area-Wide Applicability Determinations and General Information

Form OP-REQ1 (Page 46)

Federal Operating Permit Program

Texas Commission on Environmental Quality

Date	Permit No.	Regulated Entity No.
1/10/2025	4686	RN111330627

For SOP applications, answer ALL questions unless otherwise directed.

◆ For GOP applications, answer ONLY these questions unless otherwise directed.

VIII. Title 40 Code of Federal Regulations Part 63 - National Emission Standards for Hazardous Air Pollutants for Source Categories (continued)	
J. Subpart U - National Emission Standards for Hazardous Air Pollutant Emissions: Group 1 Polymers and Resins (continued)	
Containers	
11. The application area includes containers that receive, manage, or treat a Group 1 wastewater stream or a residual removed from a Group 1 wastewater stream.	<input type="checkbox"/> Yes <input type="checkbox"/> No
Drains	
12. The application area includes individual drain systems that receive or manage a Group 1 wastewater stream, or a residual removed from a Group 1 wastewater stream. <i>If the response to Question VIII.J.12 is "No," go to Question VIII.J.15.</i>	<input type="checkbox"/> Yes <input type="checkbox"/> No
13. The application area includes individual drain systems that are complying with 40 CFR § 63.136 through the use of cover and, if vented, closed vent systems and control devices.	<input type="checkbox"/> Yes <input type="checkbox"/> No
14. The application area includes individual drain systems that are complying with 40 CFR § 63.136 through the use of water seals or tightly fitting caps or plugs.	<input type="checkbox"/> Yes <input type="checkbox"/> No
15. The application area includes drains, drain hubs, manholes, lift stations, trenches, or pipes that are part of an elastomer product process unit. <i>If the response to Question VIII.J.15 is "No," go to Section VIII.K.</i>	<input type="checkbox"/> Yes <input type="checkbox"/> No
16. The application area includes drains, drain hubs, manholes, lift stations, trenches or pipes that meet the criteria listed in 40 CFR § 63.149(d) and § 63.501(a)(12). <i>If the response to Question VIII.J.16 is "No," go to Section VIII.K.</i>	<input type="checkbox"/> Yes <input type="checkbox"/> No

Application Area-Wide Applicability Determinations and General Information

Form OP-REQ1 (Page 47)

Federal Operating Permit Program Texas Commission on Environmental Quality

Date	Permit No.	Regulated Entity No.
1/10/2025	4686	RN111330627

For SOP applications, answer ALL questions unless otherwise directed.

◆ For GOP applications, answer ONLY these questions unless otherwise directed.

VIII. Title 40 Code of Federal Regulations Part 63 - National Emission Standards for Hazardous Air Pollutants for Source Categories (continued)	
J. Subpart U - National Emission Standards for Hazardous Air Pollutant Emissions: Group 1 Polymers and Resins (continued)	
<i>Drains (continued)</i>	
17. The application area includes drains, drain hubs, manholes, lift stations, trenches, or pipes that convey water with a total annual average concentration greater than or equal to 10,000 parts per million by weight of compounds meeting the definition of organic HAP in 40 CFR § 63.482, at any flow rate.	<input type="checkbox"/> Yes <input type="checkbox"/> No
18. The application area includes drains, drain hubs, manholes, lift stations, trenches or pipes that convey water with a total annual average concentration greater than or equal to 1,000 parts per million by weight of compounds meeting the definition of organic HAP in 40 CFR § 63.482, at an annual average flow rate greater than or equal to 10 liters per minute.	<input type="checkbox"/> Yes <input type="checkbox"/> No
19. The application area includes drains, drain hubs, manholes, lift stations, trenches or pipes that are part of an elastomer product process unit that is a new affected source or part of a new affected source and the equipment conveys water with a total annual average concentration greater than or equal to 10 parts per million by weight of compounds meeting the definition of organic HAP in 40 CFR § 63.482, at an average annual flow rate greater than or equal to 0.02 liter per minute.	<input type="checkbox"/> Yes <input type="checkbox"/> No
K. Subpart W - National Emission Standards for Hazardous Air Pollutants for Epoxy Resins Production and Non-nylon Polyamides Production	
1. The manufacture of basic liquid epoxy resins (BLR) and/or manufacture of wet strength resins (WSR) is conducted in the application area. <i>If the response to Question VIII.K.1 is "No" or "N/A," go to Section VIII.L.</i>	<input type="checkbox"/> Yes <input checked="" type="checkbox"/> No <input type="checkbox"/> N/A
2. The application area includes a BLR and/or WSR research and development facility.	<input type="checkbox"/> Yes <input type="checkbox"/> No

Application Area-Wide Applicability Determinations and General Information

Form OP-REQ1 (Page 48)

Federal Operating Permit Program

Texas Commission on Environmental Quality

Date	Permit No.	Regulated Entity No.
1/10/2025	4686	RN111330627

For SOP applications, answer ALL questions unless otherwise directed.

◆ For GOP applications, answer ONLY these questions unless otherwise directed.

VIII. Title 40 Code of Federal Regulations Part 63 - National Emission Standards for Hazardous Air Pollutants for Source Categories (continued)	
L. Subpart X - National Emission Standards for Hazardous Air Pollutants from Secondary Lead Smelting	
1. The application area includes one or more of the affected sources in 40 CFR § 63.541(a) that are located at a secondary lead smelter. <i>If the response to Question VIII.L.1 is "No" or "N/A," go to Section VIII.M.</i>	<input type="checkbox"/> Yes <input checked="" type="checkbox"/> No <input type="checkbox"/> N/A
2. The application area is using and approved alternate to the requirements of § 63.545(c)(1)-(5) for control of fugitive dust emission sources.	<input type="checkbox"/> Yes <input type="checkbox"/> No
M. Subpart Y - National Emission Standards for Marine Tank Vessel Loading Operations	
1. The application area includes marine tank vessel loading operations that are specified in 40 CFR § 63.560 and located at an affected source as defined in 40 CFR § 63.561.	<input type="checkbox"/> Yes <input checked="" type="checkbox"/> No
N. Subpart CC - National Emission Standards for Hazardous Air Pollutants from Petroleum Refineries	
Applicability	
1. The application area includes petroleum refining process units and/or related emission points that are specified in 40 CFR § 63.640(c)(1) - (c)(7). <i>If the response to Question VIII.N.1 is "No," go to Section VIII.O.</i>	<input type="checkbox"/> Yes <input checked="" type="checkbox"/> No
2. All petroleum refining process units/and or related emission points within the application area are specified in 40 CFR § 63.640(g)(1) - (g)(7). <i>If the response to Question VIII.N.2 is "Yes," go to Section VIII.O.</i>	<input type="checkbox"/> Yes <input type="checkbox"/> No

Application Area-Wide Applicability Determinations and General Information

Form OP-REQ1 (Page 49)

Federal Operating Permit Program Texas Commission on Environmental Quality

Date	Permit No.	Regulated Entity No.
1/10/2025	4686	RN111330627

For SOP applications, answer ALL questions unless otherwise directed.

◆ For GOP applications, answer ONLY these questions unless otherwise directed.

VIII. Title 40 Code of Federal Regulations Part 63 - National Emission Standards for Hazardous Air Pollutants for Source Categories (continued)	
N. Subpart CC - National Emission Standards for Hazardous Air Pollutants from Petroleum Refineries (continued)	
<i>Applicability (continued)</i>	
3. The application area is located at a plant site that is a major source as defined in the Federal Clean Air Act § 112(a). <i>If the response to Question VIII.N.3 is "No," go to Section VIII.O.</i>	<input type="checkbox"/> Yes <input type="checkbox"/> No
4. The application area is located at a plant site which emits or has equipment containing/contacting one or more of the HAPs listed in table 1 of 40 CFR Part 63, Subpart CC. <i>If the response to Question VIII.N.4 is "No," go to Section VIII.O.</i>	<input type="checkbox"/> Yes <input type="checkbox"/> No
5. The application area includes Group 1 wastewater streams that are not conveyed, stored, or treated in a wastewater stream management unit that also receives streams subject to the provisions of 40 CFR §§ 63.133 - 63.147 of Subpart G wastewater provisions section.	<input type="checkbox"/> Yes <input type="checkbox"/> No
6. The application area includes Group 2 wastewater streams that are not conveyed, stored, or treated in a wastewater stream management unit that also receives streams subject to the provisions of 40 CFR §§ 63.133 - 63.147 of Subpart G wastewater provisions section.	<input type="checkbox"/> Yes <input type="checkbox"/> No
7. The application area includes Group 1 or Group 2 wastewater streams that are conveyed, stored, or treated in a wastewater stream management unit that also receives streams subject to the provisions of 40 CFR §§ 63.133 - 63.147 of Subpart G wastewater provisions section. <i>If the response to Question VIII.N.7 is "No," go to Question VIII.N.13.</i>	<input type="checkbox"/> Yes <input type="checkbox"/> No
8. The application area includes Group 1 or Group 2 wastewater streams that are complying with 40 CFR § 63.640(o)(2)(i).	<input type="checkbox"/> Yes <input type="checkbox"/> No

Application Area-Wide Applicability Determinations and General Information

Form OP-REQ1 (Page 50)

Federal Operating Permit Program Texas Commission on Environmental Quality

Date	Permit No.	Regulated Entity No.
1/10/2025	4686	RN111330627

For SOP applications, answer ALL questions unless otherwise directed.

◆ For GOP applications, answer ONLY these questions unless otherwise directed.

VIII. Title 40 Code of Federal Regulations Part 63 - National Emission Standards for Hazardous Air Pollutants for Source Categories (continued)	
N. Subpart CC - National Emission Standards for Hazardous Air Pollutants from Petroleum Refineries (continued)	
<i>Applicability (continued)</i>	
9. The application area includes Group 1 or Group 2 wastewater streams that are complying with 40 CFR § 63.640(o)(2)(ii). <i>If the response to Question VIII.N.9 is "No," go to Question VIII.N.13.</i>	<input type="checkbox"/> Yes <input type="checkbox"/> No
10. The application area includes Group 2 wastewater streams or organic streams whose benzene emissions are subject to control through the use of one or more treatment processes or waste management units under the provisions of 40 CFR Part 61, Subpart FF on or after December 31, 1992.	<input type="checkbox"/> Yes <input type="checkbox"/> No
Containers, Drains, and other Appurtenances	
11. The application area includes containers that are subject to the requirements of 40 CFR § 63.135 as a result of complying with 40 CFR § 63.640(o)(2)(ii).	<input type="checkbox"/> Yes <input type="checkbox"/> No
12. The application area includes individual drain systems that are subject to the requirements of 40 CFR § 63.136 as a result of complying with 40 CFR § 63.640(o)(2)(ii).	<input type="checkbox"/> Yes <input type="checkbox"/> No
13. The application area includes Group 1 gasoline loading racks as specified in § 63.650(a).	<input type="checkbox"/> Yes <input type="checkbox"/> No
O. Subpart DD - National Emission Standards for Off-site Waste and Recovery Operations	
1. The application area receives material that meets the criteria for off-site material as specified in 40 CFR § 63.680(b)(1). <i>If the response to Question VIII.O.1 is "No" or "N/A," go to Section VIII.P</i>	<input type="checkbox"/> Yes <input checked="" type="checkbox"/> No <input type="checkbox"/> N/A
2. Materials specified in 40 CFR § 63.680(b)(2) are received at the application area.	<input type="checkbox"/> Yes <input type="checkbox"/> No
3. The application area has a waste management operation receiving off-site material and is regulated under 40 CFR Part 264 or Part 265.	<input type="checkbox"/> Yes <input type="checkbox"/> No

Application Area-Wide Applicability Determinations and General Information

Form OP-REQ1 (Page 51)

Federal Operating Permit Program

Texas Commission on Environmental Quality

Date	Permit No.	Regulated Entity No.
1/10/2025	4686	RN111330627

For SOP applications, answer ALL questions unless otherwise directed.

◆ For GOP applications, answer ONLY these questions unless otherwise directed.

VIII. Title 40 Code of Federal Regulations Part 63 - National Emission Standards for Hazardous Air Pollutants for Source Categories (continued)		
O. Subpart DD - National Emission Standards for Off-site Waste and Recovery Operations (continued)		
4.	The application area has a waste management operation treating wastewater which is an off-site material and is exempted under 40 CFR §§ 264.1(g)(6) or 265.1(c)(10).	<input type="checkbox"/> Yes <input type="checkbox"/> No
5.	The application area has an operation subject to Clean Water Act, § 402 or § 307(b) but is not owned by a “state” or “municipality.”	<input type="checkbox"/> Yes <input type="checkbox"/> No
6.	The predominant activity in the application area is the treatment of wastewater received from off-site.	<input type="checkbox"/> Yes <input type="checkbox"/> No
7.	The application area has a recovery operation that recycles or reprocesses hazardous waste which is an off-site material and is exempted under 40 CFR §§ 264.1(g)(2) or 265.1(c)(6).	<input type="checkbox"/> Yes <input type="checkbox"/> No
8.	The application area has a recovery operation that recycles or reprocesses used solvent which is an off-site material and is not part of a chemical, petroleum, or other manufacturing process that is required to use air emission controls by another subpart of 40 CFR Part 63 or Part 61.	<input type="checkbox"/> YES <input type="checkbox"/> No
9.	The application area has a recovery operation that re-refines or reprocesses used oil which is an off-site material and is regulated under 40 CFR Part 279, Subpart F (Standards for Used Oil Processors and Refiners).	<input type="checkbox"/> Yes <input type="checkbox"/> No
10.	The application area is located at a site where the total annual quantity of HAPs in the off-site material is less than 1 megagram per year. <i>If the response to Question VIII.O.10 is “Yes,” go to Section VIII.P.</i>	<input type="checkbox"/> Yes <input type="checkbox"/> No

Application Area-Wide Applicability Determinations and General Information

Form OP-REQ1 (Page 52)

Federal Operating Permit Program Texas Commission on Environmental Quality

Date	Permit No.	Regulated Entity No.
1/10/2025	4686	RN111330627

For SOP applications, answer ALL questions unless otherwise directed.

◆ For GOP applications, answer ONLY these questions unless otherwise directed.

VIII. Title 40 Code of Federal Regulations Part 63 - National Emission Standards for Hazardous Air Pollutants for Source Categories (continued)	
O. Subpart DD - National Emission Standards for Off-site Waste and Recovery Operations (continued)	
11. The application area receives offsite materials with average VOHAP concentration less than 500 ppmw at the point of delivery that are not combined with materials having a VOHAP concentration of 500 ppmw or greater. <i>If the response to Question VIII.O.11 is "No," go to Question VIII.O.14.</i>	<input type="checkbox"/> Yes <input type="checkbox"/> No
12. VOHAP concentration is determined by direct measurement.	<input type="checkbox"/> Yes <input type="checkbox"/> No
13. VOHAP concentration is based on knowledge of the off-site material.	<input type="checkbox"/> Yes <input type="checkbox"/> No
14. The application area includes an equipment component that is a pump, compressor, and agitator, pressure relief device, sampling connection system, open-ended valve or line, valve, connector or instrumentation system. <i>If the response to Question VIII.O.14 is "No," go to Question VIII.O.17.</i>	<input type="checkbox"/> Yes <input type="checkbox"/> No
15. An equipment component in the application area contains or contacts off-site material with a HAP concentration greater than or equal to 10% by weight.	<input type="checkbox"/> Yes <input type="checkbox"/> No
16. An equipment component in the application area is intended to operate 300 hours or more during a 12-month period.	<input type="checkbox"/> Yes <input type="checkbox"/> No
17. The application area includes containers that manage non-exempt off-site material.	<input type="checkbox"/> Yes <input type="checkbox"/> No
18. The application area includes individual drain systems that manage non-exempt off-site materials.	<input type="checkbox"/> Yes <input type="checkbox"/> No

Application Area-Wide Applicability Determinations and General Information

Form OP-REQ1 (Page 53)

Federal Operating Permit Program Texas Commission on Environmental Quality

Date	Permit No.	Regulated Entity No.
1/10/2025	4686	RN111330627

For SOP applications, answer ALL questions unless otherwise directed.

◆ For GOP applications, answer ONLY these questions unless otherwise directed.

VIII. Title 40 Code of Federal Regulations Part 63 - National Emission Standards for Hazardous Air Pollutants for Source Categories (continued)		
P. Subpart GG - National Emission Standards for Aerospace Manufacturing and Rework Facilities		
1.	The application area includes facilities that manufacture or rework commercial, civil, or military aerospace vehicles or components. <i>If the response to Question VIII.P.1 is "No" or "N/A," go to Section VIII.Q.</i>	<input type="checkbox"/> Yes <input checked="" type="checkbox"/> No <input type="checkbox"/> N/A
2.	The application area includes one or more of the affected sources specified in 40 CFR § 63.741(c)(1) - (7).	<input type="checkbox"/> Yes <input type="checkbox"/> No
Q. Subpart HH - National Emission Standards for Hazardous Air Pollutants From Oil and Natural Gas Production Facilities.		
◆ 1.	The application area contains facilities that process, upgrade or store hydrocarbon liquids that are located at oil and natural gas production facilities prior to the point of custody transfer.	<input type="checkbox"/> Yes <input checked="" type="checkbox"/> No
◆ 2.	The application area contains facilities that process, upgrade or store natural gas prior to the point at which natural gas enters the natural gas transmission and storage source category or is delivered to a final end user. <i>For SOP applications, if the responses to Questions VIII.Q.1 and VIII.Q.2 are both "No," go to Section VIII.R.</i> <i>For GOP applications, if the responses to Questions VIII.Q.1 and VIII.Q.2 are both "No," go to Section VIII.Z.</i>	<input type="checkbox"/> Yes <input checked="" type="checkbox"/> No
◆ 3.	The application area contains only facilities that exclusively process, store or transfer black oil as defined in § 63.761. <i>For SOP applications, if the response to Question VIII.Q.3 is "Yes," go to Section VIII.R.</i> <i>For GOP applications, if the response to Question VIII.Q.3 is "Yes," go to Section VIII.Z.</i>	<input type="checkbox"/> Yes <input type="checkbox"/> No
◆ 4.	The application area is located at a site that is a major source of HAP. <i>If the response to Question VIII.Q.4 is "No," go to Question VIII.Q.6.</i>	<input type="checkbox"/> Yes <input type="checkbox"/> No

Application Area-Wide Applicability Determinations and General Information

Form OP-REQ1 (Page 54)

Federal Operating Permit Program

Texas Commission on Environmental Quality

Date	Permit No.	Regulated Entity No.
1/10/2025	4686	RN111330627

For SOP applications, answer ALL questions unless otherwise directed.

◆ For GOP applications, answer ONLY these questions unless otherwise directed.

VIII. Title 40 Code of Federal Regulations Part 63 - National Emission Standards for Hazardous Air Pollutants for Source Categories (continued)		
Q. Subpart - HH - National Emission Standards for Hazardous Air Pollutants From Oil and Natural Gas Production Facilities (continued)		
◆ 5.	<p>The application area contains only a facility, prior to the point of custody transfer, with facility-wide actual annual average natural gas throughput less than 18.4 thousand standard cubic meters (649,789.9 ft³) per day and a facility-wide actual annual average hydrocarbon liquid throughput less than 39,700 liters (10,487.6 gallons) per day.</p> <p><i>For SOP applications, if the response to Question VIII.Q.5 is "Yes," go to Section VIII.R.</i></p> <p><i>For GOP applications, if the response to Question VIII.Q.5 is "Yes," go to Section VIII.Z.</i></p> <p><i>For all applications, if the response to Question VIII.Q.5 is "No," go to Question VIII.Q.9.</i></p>	<input type="checkbox"/> Yes <input type="checkbox"/> No
◆ 6.	<p>The application area includes a triethylene glycol (TEG) dehydration unit.</p> <p><i>For SOP applications, if the answer to Question VIII.Q.6 is "No," go to Section VIII.R. For GOP applications, if the response to Question VIII.Q.6 is "No," go to Section VIII.Z.</i></p>	<input type="checkbox"/> Yes <input type="checkbox"/> No
◆ 7.	<p>The application area is located at a site that is within the boundaries of UA plus offset or a UC, as defined in 40 CFR § 63.761.</p>	<input type="checkbox"/> Yes <input type="checkbox"/> No
◆ 8.	<p>The site has actual emissions of 5 tons per year or more of a single HAP, or 12.5 tons per year or more of a combination of HAP.</p>	<input type="checkbox"/> Yes <input type="checkbox"/> No
◆ 9.	<p>Emissions for major source determination are being estimated based on the maximum natural gas or hydrocarbon liquid throughput as calculated in § 63.760(a)(1)(i)-(iii).</p>	<input type="checkbox"/> Yes <input type="checkbox"/> No

Application Area-Wide Applicability Determinations and General Information

Form OP-REQ1 (Page 55)

Federal Operating Permit Program Texas Commission on Environmental Quality

Date	Permit No.	Regulated Entity No.
1/10/2025	4686	RN111330627

For SOP applications, answer ALL questions unless otherwise directed.

◆ For GOP applications, answer ONLY these questions unless otherwise directed.

VIII. Title 40 Code of Federal Regulations Part 63 - National Emission Standards for Hazardous Air Pollutants for Source Categories (continued)	
R. Subpart II - National Emission Standards for Shipbuilding and Ship Repair (Surface Coating)	
1. The application area includes shipbuilding or ship repair operations. <i>If the response to Question VIII.R.1 is "NO," go to Section VIII.S.</i>	<input type="checkbox"/> Yes <input checked="" type="checkbox"/> No
2. Shipbuilding or ship repair operations located in the application area are subject to 40 CFR Part 63, Subpart II.	<input type="checkbox"/> Yes <input type="checkbox"/> No
S. Subpart JJ - National Emission Standards for Wood Furniture Manufacturing Operations	
1. The application area includes wood furniture manufacturing operations and/or wood furniture component manufacturing operations. <i>If the response to Question VIII.S.1 is "No" or "N/A," go to Section VIII.T.</i>	<input type="checkbox"/> Yes <input checked="" type="checkbox"/> No <input type="checkbox"/> N/A
2. The application area meets the definition of an "incidental wood manufacturer" as defined in 40 CFR § 63.801.	<input type="checkbox"/> Yes <input type="checkbox"/> No
T. Subpart KK - National Emission Standards for the Printing and Publishing Industry	
1. The application area includes publication rotogravure, product and packaging rotogravure, or wide-web flexographic printing presses.	<input type="checkbox"/> Yes <input checked="" type="checkbox"/> No <input type="checkbox"/> N/A
U. Subpart PP - National Emission Standards for Containers	
1. The application area includes containers for which another 40 CFR Part 60, 61, or 63 subpart references the use of 40 CFR Part 63, Subpart PP for the control of air emissions. <i>If the response to Question VIII.U.1 is "NO," go to Section VIII.V.</i>	<input type="checkbox"/> Yes <input checked="" type="checkbox"/> No
2. The application area includes containers using Container Level 1 controls.	<input type="checkbox"/> Yes <input type="checkbox"/> No
3. The application area includes containers using Container Level 2 controls.	<input type="checkbox"/> Yes <input type="checkbox"/> No

Application Area-Wide Applicability Determinations and General Information

Form OP-REQ1 (Page 56)

Federal Operating Permit Program Texas Commission on Environmental Quality

Date	Permit No.	Regulated Entity No.
1/10/2025	4686	RN111330627

For SOP applications, answer ALL questions unless otherwise directed.

◆ For GOP applications, answer ONLY these questions unless otherwise directed.

VIII. Title 40 Code of Federal Regulations Part 63 - National Emission Standards for Hazardous Air Pollutants for Source Categories (continued)		
U. Subpart PP - National Emission Standards for Containers (continued)		
4.	The application area includes containers using Container Level 3 controls.	<input type="checkbox"/> Yes <input type="checkbox"/> No
V. Subpart RR - National Emission Standards for Individual Drain Systems		
1.	The application area includes individual drain systems for which another 40 CFR Part 60, 61, or 63 subpart references the use of 40 CFR Part 63, Subpart RR for the control of air emissions.	<input type="checkbox"/> Yes <input checked="" type="checkbox"/> No
W. Subpart YY - National Emission Standards for Hazardous Air Pollutants for Source Categories - Generic Maximum Achievable Control Technology Standards		
1.	The application area includes an acetal resins production process unit; an acrylic and modacrylic fiber production process unit complying with 40 CFR § 63.1103(b)(3)(i); or an existing polycarbonate production process.	<input type="checkbox"/> Yes <input checked="" type="checkbox"/> No
2.	The application area includes process wastewater streams generated from an acetal resins production process unit; an acrylic and modacrylic fiber production process unit complying with 40 CFR § 63.1103(b)(3)(i); or an existing polycarbonate production process. <i>If the responses to Questions VIII.W.1 and VIII.W.2 are both "No," go to Question VIII.W.20.</i>	<input type="checkbox"/> Yes <input checked="" type="checkbox"/> No
3.	The application area includes process wastewater streams that are designated as Group 1 or are determined to be Group 1 under the requirements of 40 CFR § 63.132(c).	<input type="checkbox"/> Yes <input type="checkbox"/> No
4.	The application area includes process wastewater streams that are determined to be Group 2 under the requirements of 40 CFR § 63.132(c).	<input type="checkbox"/> Yes <input type="checkbox"/> No
5.	All Group 1 wastewater streams at the site are determined to have a total source mass flow rate of less than 1 MG/yr.	<input type="checkbox"/> Yes <input type="checkbox"/> No
6.	The site has untreated and/or partially treated Group 1 wastewater streams demonstrated to have a total source mass flow rate of less than 1 MG/yr. <i>If the response to Question VIII.W.6 is "No," go to Question VIII.W.8.</i>	<input type="checkbox"/> Yes <input type="checkbox"/> No

Application Area-Wide Applicability Determinations and General Information

Form OP-REQ1 (Page 57)

Federal Operating Permit Program Texas Commission on Environmental Quality

Date	Permit No.	Regulated Entity No.
1/10/2025	4686	RN111330627

For SOP applications, answer ALL questions unless otherwise directed.

◆ For GOP applications, answer ONLY these questions unless otherwise directed.

VIII. Title 40 Code of Federal Regulations Part 63 - National Emission Standards for Hazardous Air Pollutants for Source Categories (continued)		
W. Subpart YY - National Emission Standards for Hazardous Air Pollutants for Source Categories - Generic Maximum Achievable Control Technology Standards (continued)		
7.	The application area includes waste management units that receive or manage a partially treated Group 1 wastewater stream prior to or during treatment.	<input type="checkbox"/> Yes <input type="checkbox"/> No
8.	Group 1 wastewater streams or residual removed from Group 1 wastewater streams are transferred to an on-site treatment operation that is not owned or operated by the owner or operator of the source generating the waste stream or residual.	<input type="checkbox"/> Yes <input type="checkbox"/> No
9.	Group 1 wastewater streams or residual removed from Group 1 wastewater streams are transferred to an off-site treatment operation. <i>If the responses to Questions VIII.W.8 and W.9 are both "No," go to Question VIII.W.11.</i>	<input type="checkbox"/> Yes <input type="checkbox"/> No
10.	The application area includes waste management units that receive or manage a Group 1 wastewater stream, or a residual removed from a Group 1 wastewater stream prior to shipment or transport.	<input type="checkbox"/> Yes <input type="checkbox"/> No
11.	The application area includes containers that receive, manage, or treat a Group 1 wastewater stream or a residual removed from a Group 1 wastewater stream.	<input type="checkbox"/> Yes <input type="checkbox"/> No
12.	The application area includes individual drain systems that receive, manage, or treat a Group 1 wastewater stream or a residual removed from a Group 1 wastewater stream. <i>If the response to Question VIII.W.12 is "No," go to Question VIII.W.15.</i>	<input type="checkbox"/> Yes <input type="checkbox"/> No
13.	The application area includes individual drain systems that are complying with 40 CFR § 63.136 through the use of covers and, if vented, closed vent systems and control devices.	<input type="checkbox"/> Yes <input type="checkbox"/> No
14.	The application area includes individual drain systems that are complying with 40 CFR § 63.136 through the use of water seals or tightly fitting caps or plugs.	<input type="checkbox"/> Yes <input type="checkbox"/> No

Application Area-Wide Applicability Determinations and General Information

Form OP-REQ1 (Page 58)

Federal Operating Permit Program Texas Commission on Environmental Quality

Date	Permit No.	Regulated Entity No.
1/10/2025	4686	RN111330627

For SOP applications, answer ALL questions unless otherwise directed.

◆ For GOP applications, answer ONLY these questions unless otherwise directed.

VIII. Title 40 Code of Federal Regulations Part 63 - National Emission Standards for Hazardous Air Pollutants for Source Categories (continued)	
W. Subpart YY - National Emission Standards for Hazardous Air Pollutants for Source Categories - Generic Maximum Achievable Control Technology Standards (continued)	
15. The application area includes drains, drain hubs, manholes, lift stations, trenches, or pipes that are part of an acetal resins production process unit; an acrylic and modacrylic fiber production process unit complying with 40 CFR § 63.1103(b)(3)(i); or an existing polycarbonate production process unit. <i>If the response to Question VIII.W.15 is "No," go to Question VIII.W.20.</i>	<input type="checkbox"/> Yes <input type="checkbox"/> No
16. The application area includes drains, drain hubs, manholes, lift stations, trenches or pipes that meet the criteria listed in 40 CFR § 63.1106(c)(1) - (3). <i>If the response to Question VIII.W.16 is "No," go to Question VIII.W.20.</i>	<input type="checkbox"/> Yes <input type="checkbox"/> No
17. The application area includes drains, drain hubs, manholes, lift stations, trenches or pipes that convey water with a total annual average concentration greater than or equal to 10,000 parts per million by weight of compounds meeting the definition of organic HAP in Table 9 to 40 CFR Part 60, Subpart G, at any flow rate.	<input type="checkbox"/> Yes <input type="checkbox"/> No
18. The application area includes drains, drain hubs, manholes, lift stations, trenches or pipes that convey water with a total annual average concentration greater than or equal to 1,000 parts per million by weight of compounds meeting the definition of organic HAP in Table 9 to 40 CFR Part 60, Subpart G, at an annual average flow rate greater than or equal to 10 liters per minute.	<input type="checkbox"/> Yes <input type="checkbox"/> No

Application Area-Wide Applicability Determinations and General Information

Form OP-REQ1 (Page 59)

Federal Operating Permit Program Texas Commission on Environmental Quality

Date	Permit No.	Regulated Entity No.
1/10/2025	4686	RN111330627

For SOP applications, answer ALL questions unless otherwise directed.

◆ For GOP applications, answer ONLY these questions unless otherwise directed.

VIII. Title 40 Code of Federal Regulations Part 63 - National Emission Standards for Hazardous Air Pollutants for Source Categories (continued)	
W. Subpart YY - National Emission Standards for Hazardous Air Pollutants for Source Categories - Generic Maximum Achievable Control Technology Standards (continued)	
19. The application area includes drains, drain hubs, manholes, lift stations, trenches or pipes that are part of an acrylic resins or acrylic and modacrylic fiber production process unit that is part of a new affected source or is a new affected source and the equipment conveys water with a total annual average concentration greater than or equal to 10 ppmw of compounds meeting the definition of organic HAP in Table 9 to 40 CFR Part 60, Subpart G, at an average annual flow rate greater than or equal to 0.02 liter per minute.	<input type="checkbox"/> Yes <input type="checkbox"/> No
20. The application area includes an ethylene production process unit.	<input type="checkbox"/> Yes <input checked="" type="checkbox"/> No <input type="checkbox"/> N/A
21. The application area includes waste streams generated from an ethylene production process unit. <i>If the responses to Questions VIII.W.20 and VIII.W.21 are both "No" or "N/A," go to Question VIII.W.54.</i>	<input type="checkbox"/> Yes <input checked="" type="checkbox"/> No <input type="checkbox"/> N/A
22. The waste stream(s) contains at least one of the chemicals listed in 40 CFR § 63.1103(e), Table 7(g)(1). <i>If the response to Question VIII.W.22 is "No," go to Question VIII.W.54.</i>	<input type="checkbox"/> Yes <input type="checkbox"/> No
23. Waste stream(s) are transferred off-site for treatment. <i>If the response to Question VIII.W.23 is "No," go to Question VIII.W.25.</i>	<input type="checkbox"/> Yes <input type="checkbox"/> No
24. The application area has waste management units that treat or manage waste stream(s) prior to transfer off-site for treatment. <i>If the response to Question VIII.W.24 is "No," go to Question VIII.W.54.</i>	<input type="checkbox"/> Yes <input type="checkbox"/> No

Application Area-Wide Applicability Determinations and General Information

Form OP-REQ1 (Page 60)

Federal Operating Permit Program

Texas Commission on Environmental Quality

Date	Permit No.	Regulated Entity No.
1/10/2025	4686	RN111330627

For SOP applications, answer ALL questions unless otherwise directed.

◆ For GOP applications, answer ONLY these questions unless otherwise directed.

VIII. Title 40 Code of Federal Regulations Part 63 - National Emission Standards for Hazardous Air Pollutants for Source Categories (continued)		
W. Subpart YY - National Emission Standards for Hazardous Air Pollutants for Source Categories - Generic Maximum Achievable Control Technology Standards (continued)		
25.	The total annual benzene quantity from waste at the site is less than 10 Mg/yr as determined according to 40 CFR § 61.342(a).	<input type="checkbox"/> Yes <input type="checkbox"/> No
26.	The application area contains at least one waste stream that is a continuous butadiene waste stream as defined in 40 CFR § 63.1082(b). <i>If the response to Question VIII.W.26 is "No," go to Question VIII.W.43.</i>	<input type="checkbox"/> Yes <input type="checkbox"/> No
27.	The waste stream(s) contains at least 10 ppmw 1, 3-butadiene at a flow rate of 0.02 liters per minute or is designated for control. <i>If the response to Question VIII.W.27 is "No," go to Question VIII.W.43.</i>	<input type="checkbox"/> Yes <input type="checkbox"/> No
28.	The control requirements of 40 CFR Part 63, Subpart G for process wastewater as specified in 40 CFR § 63.1095(a)(2) are selected for control of the waste stream(s). <i>If the response to Question VIII.W.28 is "No," go to Question VIII.W.33.</i>	<input type="checkbox"/> Yes <input type="checkbox"/> No
29.	The application area includes containers that receive, manage, or treat a continuous butadiene waste stream.	<input type="checkbox"/> Yes <input type="checkbox"/> No
30.	The application area includes individual drain systems that receive, manage, or treat a continuous butadiene waste stream. <i>If the response to Question VIII.W.30 is "No," go to Question VIII.W.43.</i>	<input type="checkbox"/> Yes <input type="checkbox"/> No
31.	The application area includes individual drain systems that are complying with 40 CFR § 63.136 through the use of cover and, if vented, closed vent systems and control devices.	<input type="checkbox"/> Yes <input type="checkbox"/> No

Application Area-Wide Applicability Determinations and General Information

Form OP-REQ1 (Page 61)

Federal Operating Permit Program Texas Commission on Environmental Quality

Date	Permit No.	Regulated Entity No.
1/10/2025	4686	RN111330627

For SOP applications, answer ALL questions unless otherwise directed.

◆ For GOP applications, answer ONLY these questions unless otherwise directed.

VIII. Title 40 Code of Federal Regulations Part 63 - National Emission Standards for Hazardous Air Pollutants for Source Categories (continued)		
W. Subpart YY - National Emission Standards for Hazardous Air Pollutants for Source Categories - Generic Maximum Achievable Control Technology Standards (continued)		
32.	The application area includes individual drain systems that are complying with 40 CFR § 63.136 through the use of water seals or tightly fitting caps or plugs. <i>If the response to Question VIII.W.32 is required, go to Question VIII.W.43.</i>	<input type="checkbox"/> Yes <input type="checkbox"/> No
33.	The application area has containers, as defined in 40 CFR § 61.341, that receive a continuous butadiene waste stream. <i>If the response to Question VIII.W.33 is "No," go to Question VIII.W.36.</i>	<input type="checkbox"/> Yes <input type="checkbox"/> No
34.	The application area is an alternate means of compliance to meet the 40 CFR § 61.345 requirements for containers. <i>If the response to Question VIII.W.34 is "Yes," go to Question VIII.W.36.</i>	<input type="checkbox"/> Yes <input type="checkbox"/> No
35.	Covers and closed-vent systems used for containers operate such that the container is maintained at a pressure less than atmospheric pressure.	<input type="checkbox"/> Yes <input type="checkbox"/> No
36.	The application area has individual drain systems, as defined in 40 CFR § 61.341, that receive or manage a continuous butadiene waste stream. <i>If the response to Question VIII.W.36 is "No," go to Question VIII.W.43.</i>	<input type="checkbox"/> Yes <input type="checkbox"/> No
37.	The application area is using an alternate means of compliance to meet the 40 CFR § 61.346 requirements for individual drain systems. <i>If the response to Question VIII.W.37 is "Yes," go to Question VIII.W.43.</i>	<input type="checkbox"/> Yes <input type="checkbox"/> No

Application Area-Wide Applicability Determinations and General Information

Form OP-REQ1 (Page 62)

Federal Operating Permit Program Texas Commission on Environmental Quality

Date	Permit No.	Regulated Entity No.
1/10/2025	4686	RN111330627

For SOP applications, answer ALL questions unless otherwise directed.

◆ For GOP applications, answer ONLY these questions unless otherwise directed.

VIII. Title 40 Code of Federal Regulations Part 63 - National Emission Standards for Hazardous Air Pollutants for Source Categories (continued)		
W. Subpart YY - National Emission Standards for Hazardous Air Pollutants for Source Categories - Generic Maximum Achievable Control Technology Standards (continued)		
38.	The application area has individual drain systems complying with 40 CFR § 61.346(a). <i>If the response to Question VIII.W.38 is "No," go to Question VIII.W.40.</i>	<input type="checkbox"/> Yes <input type="checkbox"/> No
39.	Covers and closed-vent systems used for individual drain systems operate such that the individual drain system is maintained at a pressure less than atmospheric pressure.	<input type="checkbox"/> Yes <input type="checkbox"/> No
40.	The application area has individual drain systems complying with 40 CFR § 61.346(b). <i>If the response to Question VIII.W.40 is "No," go to Question VIII.W.43.</i>	<input type="checkbox"/> Yes <input type="checkbox"/> No
41.	Junction boxes in the individual drain systems are equipped with a system to prevent the flow of organic vapors from the junction box vent pipe to the atmosphere during normal operation.	<input type="checkbox"/> Yes <input type="checkbox"/> No
42.	Junction box vent pipes in the individual drain systems are connected to a closed-vent system and control device.	<input type="checkbox"/> Yes <input type="checkbox"/> No
43.	The application area has at least one waste stream that contains benzene. <i>If the response to Question VIII.W.43 is "No," go to Question VIII.W.54.</i>	<input type="checkbox"/> Yes <input type="checkbox"/> No
44.	The application area has containers, as defined in 40 CFR § 61.341, that receive a waste stream containing benzene. <i>If the response to Question VIII.W.44 is "No," go to Question VIII.W.47.</i>	<input type="checkbox"/> Yes <input type="checkbox"/> No
45.	The application area is an alternate means of compliance to meet the 40 CFR § 61.345 requirements for containers. <i>If the response to Question VIII.W.45 is "Yes," go to Question VIII.W.47.</i>	<input type="checkbox"/> Yes <input type="checkbox"/> No

Application Area-Wide Applicability Determinations and General Information

Form OP-REQ1 (Page 63)

Federal Operating Permit Program Texas Commission on Environmental Quality

Date	Permit No.	Regulated Entity No.
1/10/2025	4686	RN111330627

For SOP applications, answer ALL questions unless otherwise directed.

◆ For GOP applications, answer ONLY these questions unless otherwise directed.

VIII. Title 40 Code of Federal Regulations Part 63 - National Emission Standards for Hazardous Air Pollutants for Source Categories (continued)		
W. Subpart YY - National Emission Standards for Hazardous Air Pollutants for Source Categories - Generic Maximum Achievable Control Technology Standards (continued)		
46.	Covers and closed-vent systems used for containers operate such that the container is maintained at a pressure less than atmospheric pressure.	<input type="checkbox"/> Yes <input type="checkbox"/> No
47.	The application area has individual drain systems, as defined in 40 CFR § 61.341, that receive or manage a waste stream containing benzene. <i>If the response to Question VIII.W.47 is "No," go to Question VIII.W.54.</i>	<input type="checkbox"/> Yes <input type="checkbox"/> No
48.	The application area is using an alternate means of compliance to meet the 40 CFR § 61.346 requirements for individual drain systems. <i>If the response to Question VIII.W.48 is "Yes," go to Question VIII.W.54.</i>	<input type="checkbox"/> Yes <input type="checkbox"/> No
49.	The application area has individual drain systems complying with 40 CFR § 61.346(a). <i>If the response to Question VIII.W.49 is "No," go to Question VIII.W.51.</i>	<input type="checkbox"/> Yes <input type="checkbox"/> No
50.	Covers and closed-vent systems used for individual drain systems operate such that the individual drain system is maintained at a pressure less than atmospheric pressure.	<input type="checkbox"/> Yes <input type="checkbox"/> No
51.	The application area has individual drain systems complying with 40 CFR § 61.346(b). <i>If the response to Question VIII.W.51 is "No," go to Question VIII.W.54.</i>	<input type="checkbox"/> Yes <input type="checkbox"/> No
52.	Junction boxes in the individual drain systems are equipped with a system to prevent the flow of organic vapors from the junction box vent pipe to the atmosphere during normal operation.	<input type="checkbox"/> Yes <input type="checkbox"/> No

Application Area-Wide Applicability Determinations and General Information

Form OP-REQ1 (Page 64)

Federal Operating Permit Program Texas Commission on Environmental Quality

Date	Permit No.	Regulated Entity No.
1/10/2025	4686	RN111330627

For SOP applications, answer ALL questions unless otherwise directed.

◆ For GOP applications, answer ONLY these questions unless otherwise directed.

VIII. Title 40 Code of Federal Regulations Part 63 - National Emission Standards for Hazardous Air Pollutants for Source Categories (continued)	
W. Subpart YY - National Emission Standards for Hazardous Air Pollutants for Source Categories - Generic Maximum Achievable Control Technology Standards (continued)	
53. Junction box vent pipes in the individual drain systems are connected to a closed-vent system and control device.	<input type="checkbox"/> Yes <input type="checkbox"/> No
54. The application area contains a cyanide chemicals manufacturing process. <i>If the response to Question VIII.W.54 is "No," go to Section VIII.X.</i>	<input type="checkbox"/> Yes <input checked="" type="checkbox"/> No
55. The cyanide chemicals manufacturing process generates maintenance wastewater containing hydrogen cyanide or acetonitrile.	<input type="checkbox"/> Yes <input type="checkbox"/> No
X. Subpart JJJ - National Emission Standards for Hazardous Air Pollutant Emissions: Group IV Polymers and Resins	
1. The application area includes thermoplastic product process units, and/or their associated affected sources specified in 40 CFR § 63.1310(a)(1) - (5), that are subject to 40 CFR Part 63, Subpart JJJ. <i>If the response to Question VIII.X.1 is "No," go to Section VIII.Y.</i>	<input type="checkbox"/> Yes <input checked="" type="checkbox"/> No
2. The application area includes thermoplastic product process units and/or wastewater streams and wastewater operations that are associated with thermoplastic product process units. <i>If the response to Question VIII.X.2 is "No," go to Section VIII.Y.</i>	<input type="checkbox"/> Yes <input type="checkbox"/> No
3. All process wastewater streams generated or managed in the application area are from sources producing polystyrene. <i>If the response to Question VIII.X.3 is "Yes," go to Section VIII.Y.</i>	<input type="checkbox"/> Yes <input type="checkbox"/> No
4. All process wastewater streams generated or managed in the application area are from sources producing ASA/AMSAN. <i>If the response to Question VIII.X.4 is "Yes," go to Section VIII.Y.</i>	<input type="checkbox"/> Yes <input type="checkbox"/> No

Application Area-Wide Applicability Determinations and General Information

Form OP-REQ1 (Page 65)

Federal Operating Permit Program Texas Commission on Environmental Quality

Date	Permit No.	Regulated Entity No.
1/10/2025	4686	RN111330627

For SOP applications, answer ALL questions unless otherwise directed.

◆ For GOP applications, answer ONLY these questions unless otherwise directed.

VIII. Title 40 Code of Federal Regulations Part 63 - National Emission Standards for Hazardous Air Pollutants for Source Categories (continued)		
X. Subpart JJJ - National Emission Standards for Hazardous Air Pollutant Emissions: Group IV Polymers and Resins (continued)		
5.	The application area includes process wastewater streams that are designated as Group 1 or are determined to be Group 1 for organic HAPs as defined in 40 CFR § 63.1312.	<input type="checkbox"/> Yes <input type="checkbox"/> No
6.	The application area includes process wastewater streams, located at existing sources, that are Group 2 for organic HAPs as defined in 40 CFR § 63.1312.	<input type="checkbox"/> Yes <input type="checkbox"/> No
7.	The application area includes process wastewater streams, located at new sources, that are Group 2 for organic HAPs as defined in 40 CFR § 63.1312.	<input type="checkbox"/> Yes <input type="checkbox"/> No
8.	All Group 1 wastewater streams at the site are demonstrated to have a total source mass flow rate of less than 1 MG/yr. <i>If the response to Question VIII.X.8 is "Yes," go to Question VIII.X.18.</i>	<input type="checkbox"/> Yes <input type="checkbox"/> No
9.	The site has untreated and/or partially treated Group 1 wastewater streams demonstrated to have a total source mass flow rate of less than 1 MG/yr. <i>If the response to Question VIII.X.9 is "No," go to Question VIII.X.11.</i>	<input type="checkbox"/> Yes <input type="checkbox"/> No
10.	The application area includes waste management units that receive or manage a partially treated Group 1 wastewater stream prior to or during treatment.	<input type="checkbox"/> Yes <input type="checkbox"/> No
11.	Group 1 wastewater streams or residual removed from Group 1 wastewater streams are transferred to an on-site treatment operation that is not owned or operated by the owner or operator of the source generating the waste stream or residual.	<input type="checkbox"/> Yes <input type="checkbox"/> No
12.	Group 1 wastewater streams or residual removed from Group 1 wastewater streams are transferred to an off-site treatment operation. <i>If the responses to Questions VIII.X.11 - VIII.X.12 are both "No," go to Question VIII.X.14.</i>	<input type="checkbox"/> Yes <input type="checkbox"/> No

Application Area-Wide Applicability Determinations and General Information

Form OP-REQ1 (Page 66)

Federal Operating Permit Program Texas Commission on Environmental Quality

Date	Permit No.	Regulated Entity No.
1/10/2025	4686	RN111330627

For SOP applications, answer ALL questions unless otherwise directed.

◆ For GOP applications, answer ONLY these questions unless otherwise directed.

VIII. Title 40 Code of Federal Regulations Part 63 - National Emission Standards for Hazardous Air Pollutants for Source Categories (continued)	
X. Subpart JJJ - National Emission Standards for Hazardous Air Pollutant Emissions: Group IV Polymers and Resins (continued)	
13. The application area includes waste management units that receive or manage a Group 1 wastewater stream, or a residual removed from a Group 1 wastewater stream prior to shipment or transport.	<input type="checkbox"/> Yes <input type="checkbox"/> No
Containers	
14. The application area includes containers that receive, manage, or treat a Group 1 wastewater stream or a residual removed from a Group 1 wastewater stream.	<input type="checkbox"/> Yes <input type="checkbox"/> No
Drains	
15. The application area includes individual drain systems that receive or manage a Group 1 wastewater stream or a residual removed from a Group 1 wastewater stream. <i>If the response to Question VIII.X.15 is "No," go to Question VIII.X.18.</i>	<input type="checkbox"/> Yes <input type="checkbox"/> No
16. The application area includes individual drain systems that are complying with 40 CFR § 63.136 through the use of cover and, if vented, closed vent systems and control devices.	<input type="checkbox"/> Yes <input type="checkbox"/> No
17. The application area includes individual drain systems that are complying with 40 CFR § 63.136 through the use of water seals or tightly fitting caps or plugs.	<input type="checkbox"/> Yes <input type="checkbox"/> No
18. The application area includes drains, drain hubs, manholes, lift stations, trenches, or pipes that are part of a thermoplastic product process unit. <i>If the response to Question VIII.X.18 is "No," go to Section VIII.Y.</i>	<input type="checkbox"/> Yes <input type="checkbox"/> No

Application Area-Wide Applicability Determinations and General Information

Form OP-REQ1 (Page 67)

Federal Operating Permit Program Texas Commission on Environmental Quality

Date	Permit No.	Regulated Entity No.
1/10/2025	4686	RN111330627

For SOP applications, answer ALL questions unless otherwise directed.

◆ For GOP applications, answer ONLY these questions unless otherwise directed.

VIII. Title 40 Code of Federal Regulations Part 63 - National Emission Standards for Hazardous Air Pollutants for Source Categories (continued)	
X. Subpart JJJ - National Emission Standards for Hazardous Air Pollutant Emissions: Group IV Polymers and Resins (continued)	
<i>Drains (continued)</i>	
19. The application area includes drains, drain hubs, manholes, lift stations, trenches or pipes that meet the criteria listed in 40 CFR § 63.149(d) and § 63.1330(b)(12). <i>If the response to Question VIII.X.19 is "NO," go to Section VIII.Y.</i>	<input type="checkbox"/> Yes <input type="checkbox"/> No
20. The application area includes drains, drain hubs, manholes, lift stations, trenches, or pipes that convey water with a total annual average concentration greater than or equal to 10,000 parts per million by weight of compounds meeting the definition of organic HAP in 40 CFR § 63.1312, at any flow rate.	<input type="checkbox"/> Yes <input type="checkbox"/> No
21. The application area includes drains, drain hubs, manholes, lift stations, trenches or pipes that convey water with a total annual average concentration greater than or equal to 1,000 parts per million by weight of compounds meeting the definition of organic HAP in 40 CFR § 63.1312, at an annual average flow rate greater than or equal to 10 liters per minute.	<input type="checkbox"/> Yes <input type="checkbox"/> No
22. The application area includes drains, drain hubs, manholes, lift stations, trenches or pipes that are part of an thermoplastic product process unit that is a new affected source or part of a new affected source and the equipment conveys water with a total annual average concentration greater than or equal to 10 parts per million by weight of compounds meeting the definition of organic HAP in 40 CFR § 63.1312, at an average annual flow rate greater than or equal to 0.02 liter per minute	<input type="checkbox"/> Yes <input type="checkbox"/> No

Application Area-Wide Applicability Determinations and General Information

Form OP-REQ1 (Page 68)

Federal Operating Permit Program

Texas Commission on Environmental Quality

Date	Permit No.	Regulated Entity No.
1/10/2025	4686	RN111330627

For SOP applications, answer ALL questions unless otherwise directed.

◆ For GOP applications, answer ONLY these questions unless otherwise directed.

VIII. Title 40 Code of Federal Regulations Part 63 - National Emission Standards for Hazardous Air Pollutants for Source Categories (continued)		
Y. Subpart UUU - National Emission Standards for Hazardous Air Pollutants for Petroleum Refineries: Catalytic Cracking Units, Catalytic Reforming Units, and Sulfur Recovery Units.		
1.	The application area is subject to 40 CFR Part 63, Subpart UUU - National Emission Standards for Hazardous Air Pollutants for Petroleum Refineries: Catalytic Cracking Units, Catalytic Reforming Units, and Sulfur Recovery Units.	<input type="checkbox"/> Yes <input checked="" type="checkbox"/> No
Z. Subpart AAAA - National Emission Standards for Hazardous Air Pollutants for Municipal Solid Waste (MSW) Landfills.		
◆ 1.	The application area is subject to 40 CFR Part 63, Subpart AAAA - National Emission Standards for Hazardous Air Pollutants for Municipal Solid Waste Landfills.	<input type="checkbox"/> Yes <input checked="" type="checkbox"/> No
AA. Subpart FFFF - National Emission Standards for Hazardous Air Pollutants for Miscellaneous Organic Chemical Production and Processes (MON)		
1.	The application area is located at a site that includes process units that manufacture as a primary product one or more of the chemicals listed in 40 CFR § 63.2435(b)(1).	<input type="checkbox"/> Yes <input checked="" type="checkbox"/> No
2.	The application area is located at a plant site that is a major source as defined in FCAA § 112(a).	<input type="checkbox"/> Yes <input checked="" type="checkbox"/> No
3.	The application area is located at a site that includes miscellaneous chemical manufacturing process units (MCPU) that process, use or generate one or more of the organic hazardous air pollutants listed in § 112(b) of the Clean Air Act or hydrogen halide and halogen HAP. <i>If the response to Question VIII.AA.1, AA.2 or AA.3 is "No," go to Section VIII.BB.</i>	<input type="checkbox"/> Yes <input checked="" type="checkbox"/> No
4.	The application area includes process vents, storage vessels, transfer racks, or waste streams associated with a miscellaneous chemical manufacturing process subject to 40 CFR 63, Subpart FFFF. <i>If the response to Question VIII.AA.4 is "No," go to Section VIII.BB.</i>	<input type="checkbox"/> Yes <input type="checkbox"/> No

Application Area-Wide Applicability Determinations and General Information

Form OP-REQ1 (Page 69)

Federal Operating Permit Program Texas Commission on Environmental Quality

Date	Permit No.	Regulated Entity No.
1/10/2025	4686	RN111330627

For SOP applications, answer ALL questions unless otherwise directed.

◆ For GOP applications, answer ONLY these questions unless otherwise directed.

VIII. Title 40 Code of Federal Regulations Part 63 - National Emission Standards for Hazardous Air Pollutants for Source Categories (continued)		
AA. Subpart FFFF - National Emission Standards for Hazardous Air Pollutants for Miscellaneous Organic Chemical Production and Processes (MON) (continued)		
5.	The application area includes process wastewater streams. <i>If the response to Question VIII.AA.5 is "No," go to Question VIII.AA.24.</i>	<input type="checkbox"/> Yes <input type="checkbox"/> No
6.	The application area includes process wastewater streams, located at existing sources, that are designated as Group 1 or are determined to be Group 1 for compounds listed in Table 8 of 40 CFR Part 63, Subpart G or Table 8 and Table 9 of 40 CFR Part 63, Subpart FFFF, as appropriate.	<input type="checkbox"/> Yes <input type="checkbox"/> No
7.	The application area includes process wastewater streams, located at existing sources, that are Group 2 for compounds listed in Table 8 or Table 8 and Table 9 of 40 CFR Part 63, Subpart FFFF, as appropriate.	<input type="checkbox"/> Yes <input type="checkbox"/> No
8.	The application area includes process wastewater streams, located at new sources, that are designated as Group 1 or are determined to be Group 1 for compounds listed in Table 8 of 40 CFR Part 63, Subpart G or Table 8 and Table 9 of 40 CFR Part 63, Subpart FFFF, as appropriate.	<input type="checkbox"/> Yes <input type="checkbox"/> No
9.	The application area includes process wastewater streams, located at new sources, that are Group 2 for compounds listed in Table 8 or Table 8 and Table 9 of 40 CFR Part 63, Subpart FFFF, as appropriate.	<input type="checkbox"/> Yes <input type="checkbox"/> No
10.	All Group 1 wastewater streams at the site are demonstrated to have a total source mass flow rate of less than 1 MG/yr. <i>If the response to Question VIII.AA.10 is "Yes," go to Question VIII.AA.24.</i>	<input type="checkbox"/> Yes <input type="checkbox"/> No
11.	The site has untreated and/or partially treated Group 1 wastewater streams demonstrated to have a total source mass flow rate of less than 1 MG/yr. <i>If the response to Question VIII.AA.11 is "No," go to Question VIII.AA.13.</i>	<input type="checkbox"/> Yes <input type="checkbox"/> No
12.	The application area includes waste management units that receive or manage a partially treated Group 1 wastewater stream prior to or during treatment.	<input type="checkbox"/> Yes <input type="checkbox"/> No
13.	Group 1 wastewater streams or residual removed from Group 1 wastewater streams are transferred to an on-site treatment operation that is not owned or operated by the owner or operator of the source generating the waste stream or residual.	<input type="checkbox"/> Yes <input type="checkbox"/> No

Application Area-Wide Applicability Determinations and General Information

Form OP-REQ1 (Page 70)

Federal Operating Permit Program

Texas Commission on Environmental Quality

Date	Permit No.	Regulated Entity No.
1/10/2025	4686	RN111330627

For SOP applications, answer ALL questions unless otherwise directed.

◆ For GOP applications, answer ONLY these questions unless otherwise directed.

VIII. Title 40 Code of Federal Regulations Part 63 - National Emission Standards for Hazardous Air Pollutants for Source Categories (continued)		
AA. Subpart FFFF - National Emission Standards for Hazardous Air Pollutants for Miscellaneous Organic Chemical Production and Processes (MON) (continued)		
14.	Group 1 wastewater streams or residual removed from Group 1 wastewater streams are transferred to an off-site treatment operation. <i>If the responses to Questions VIII.AA.13 and VIII.AA.14 are both "No," go to Question VIII.AA.20.</i>	<input type="checkbox"/> Yes <input type="checkbox"/> No
15.	Group 1 wastewater streams are transferred to an offsite treatment facility meeting the requirements of 40 CFR § 63.138(h). <i>If the response to Question VIII.AA.15 is "No," go to Question VIII.AA.17.</i>	<input type="checkbox"/> Yes <input type="checkbox"/> No
16.	The option to document in the notification of compliance status report that the wastewater will be treated in a facility meeting the requirements of 40 CFR § 63.138(h) is elected.	<input type="checkbox"/> Yes <input type="checkbox"/> No
17.	Group 1 wastewater streams or residuals with a total annual average concentration of compounds in Table 8 of 40 CFR Part 63, Subpart FFFF less than 50 ppmw are transferred offsite. <i>If the response to Question VIII.AA.17 is "No," go to Question VIII.AA.19.</i>	<input type="checkbox"/> Yes <input type="checkbox"/> No
18.	The transferor is demonstrating that less than 5 percent of the HAP in Table 9 of 40 CFR Part 63, Subpart FFFF is emitted from waste management units up to the activated sludge unit.	<input type="checkbox"/> Yes <input type="checkbox"/> No
19.	The application area includes waste management units that receive or manage a Group 1 wastewater stream, or a residual removed from a Group 1 wastewater stream prior to shipment or transport.	<input type="checkbox"/> Yes <input type="checkbox"/> No
20.	The application area includes containers that receive, manage, or treat a Group 1 wastewater stream or a residual removed from a Group 1 wastewater stream.	<input type="checkbox"/> Yes <input type="checkbox"/> No
21.	The application area includes individual drain systems that receive or manage a Group 1 wastewater stream, or a residual removed from a Group 1 wastewater stream. <i>If the response to Question VIII.AA.21 is "No," go to Question VIII.AA.24.</i>	<input type="checkbox"/> Yes <input type="checkbox"/> No
22.	The application area includes individual drain systems that are complying with 40 CFR § 63.136 through the use of cover and, if vented, closed vent systems and control devices.	<input type="checkbox"/> Yes <input type="checkbox"/> No

Application Area-Wide Applicability Determinations and General Information

Form OP-REQ1 (Page 71)

Federal Operating Permit Program Texas Commission on Environmental Quality

Date	Permit No.	Regulated Entity No.
1/10/2025	4686	RN111330627

For SOP applications, answer ALL questions unless otherwise directed.

◆ For GOP applications, answer ONLY these questions unless otherwise directed.

VIII. Title 40 Code of Federal Regulations Part 63 - National Emission Standards for Hazardous Air Pollutants for Source Categories (continued)	
AA. Subpart FFFF - National Emission Standards for Hazardous Air Pollutants for Miscellaneous Organic Chemical Production and Processes (MON) (continued)	
23. The application area includes individual drain systems that are complying with 40 CFR § 63.136 through the use of water seals or tightly fitting caps or plugs.	<input type="checkbox"/> Yes <input type="checkbox"/> No
24. The application area includes drains, drain hubs, manholes, lift stations, trenches, or pipes that are part of a chemical manufacturing process unit that meets the criteria of 40 CFR § 63.100(b). <i>If the response to Question VIII.AA.24 is "No," go to Section VIII.BB.</i>	<input type="checkbox"/> Yes <input type="checkbox"/> No
25. The application area includes drains, drain hubs, manholes, lift stations, trenches or pipes (that are part of a miscellaneous chemical manufacturing process unit) that meet the criteria listed in 40 CFR § 63.149(d). <i>If the response to Question VIII.AA.25 is "No," go to Section VIII.BB.</i>	<input type="checkbox"/> Yes <input type="checkbox"/> No
26. The application area includes drains, drain hubs, manholes, lift stations, trenches or pipes that convey water with a total annual average concentration of compounds in table 8 of 40 CFR Part 63, Subpart FFFF is greater than or equal to 10,000 ppmw at any flow rate, and the total annual load of compounds in table 8 of 40 CFR Part 63, Subpart FFFF is greater than or equal to 200 lb/yr.	<input type="checkbox"/> Yes <input type="checkbox"/> No
27. The application area includes drains, drain hubs, manholes, lift stations, trenches, or pipes that convey water with a total annual average concentration of compounds in table 8 of 40 CFR Part 63, Subpart FFFF is greater than or equal to 1,000 ppmw, and the annual average flow rate is greater than or equal to 1 liter per minute.	<input type="checkbox"/> Yes <input type="checkbox"/> No
28. The application area includes drains, drain hubs, manholes, lift stations, trenches or pipes that are part of a chemical manufacturing process unit that is subject to the new source requirements of 40 CFR § 63.2445(a); and the equipment conveys water with a combined total annual average concentration of compounds in tables 8 and 9 of 40 CFR Part 63, Subpart FFFF is greater than or equal to 30,000 ppmw, and the combined total annual load of compounds in tables 8 and 9 to this subpart is greater than or equal to 1 tpy.	<input type="checkbox"/> Yes <input type="checkbox"/> No

Application Area-Wide Applicability Determinations and General Information

Form OP-REQ1 (Page 72)

Federal Operating Permit Program Texas Commission on Environmental Quality

Date	Permit No.	Regulated Entity No.
1/10/2025	4686	RN111330627

For SOP applications, answer ALL questions unless otherwise directed.

◆ For GOP applications, answer ONLY these questions unless otherwise directed.

VIII. Title 40 Code of Federal Regulations Part 63 - National Emission Standards for Hazardous Air Pollutants for Source Categories (continued)

BB. Subpart GGGG - National Emission Standards for Hazardous Air Pollutants for: Solvent Extractions for Vegetable Oil Production.

- | | |
|--|---|
| 1. The application area includes a vegetable oil production process that: is by itself a major source of HAP emissions or, is collocated within a plant site with other sources that are individually or collectively a major source of HAP emissions. | <input type="checkbox"/> Yes <input checked="" type="checkbox"/> No |
|--|---|

CC. Subpart GGGGG - National Emission Standards for Hazardous Air Pollutants: Site Remediation

- | | |
|---|---|
| 1. The application area includes a facility at which a site remediation is conducted.
<i>If the answer to Question VIII.CC.1 is "No," go to Section VIII.DD.</i> | <input type="checkbox"/> Yes <input checked="" type="checkbox"/> No |
|---|---|

- | | |
|---|--|
| 2. The application area is located at a site that is a major source of HAP.
<i>If the answer to Question VIII.CC.2 is "No," go to Section VIII.DD.</i> | <input type="checkbox"/> Yes <input type="checkbox"/> No |
|---|--|

- | | |
|--|--|
| 3. All site remediations qualify for one of the exemptions contained in 40 CFR § 63.7881(b)(1) through (6).
<i>If the answer to Question VIII.CC.3 is "Yes," go to Section VIII.DD.</i> | <input type="checkbox"/> Yes <input type="checkbox"/> No |
|--|--|

- | | |
|---|--|
| 4. All site remediation activities are complete, and the Administrator has been notified in writing.
<i>If the answer to Question VIII.CC.4 is "Yes," go to Section VIII.DD.</i> | <input type="checkbox"/> Yes <input type="checkbox"/> No |
|---|--|

- | | |
|--|--|
| 5. Prior to beginning site remediation activities, it was determined that the total quantity of HAP listed in Table 1 of Subpart GGGGG that will be removed during all site remediations will be less than 1 Mg/yr.
<i>If the answer to Question VIII.CC.5 is "Yes," go to Section VIII.DD.</i> | <input type="checkbox"/> Yes <input type="checkbox"/> No |
|--|--|

- | | |
|--|--|
| 6. The site remediation will be completed within 30 consecutive calendar days. | <input type="checkbox"/> Yes <input type="checkbox"/> No |
|--|--|

- | | |
|---|--|
| 7. No site remediation will exceed 30 consecutive calendar days.
<i>If the answer to Question VIII.CC.7 is "Yes," go to Section VIII.DD.</i> | <input type="checkbox"/> Yes <input type="checkbox"/> No |
|---|--|

- | | |
|---|--|
| 8. Site remediation materials subject to 40 CFR Part 63, Subpart GGGGG are transferred from the application area to an off-site facility. | <input type="checkbox"/> Yes <input type="checkbox"/> No |
|---|--|

- | | |
|--|--|
| 9. All site remediation materials subject to 40 CFR Part 63, Subpart GGGGG are transferred from the application area to an off-site facility.
<i>If the answer to Question VIII.CC.9 is "Yes," go to Section VIII.DD.</i> | <input type="checkbox"/> Yes <input type="checkbox"/> No |
|--|--|

Application Area-Wide Applicability Determinations and General Information

Form OP-REQ1 (Page 73)

Federal Operating Permit Program Texas Commission on Environmental Quality

Date	Permit No.	Regulated Entity No.
1/10/2025	4686	RN111330627

For SOP applications, answer ALL questions unless otherwise directed.

◆ For GOP applications, answer ONLY these questions unless otherwise directed.

VIII. Title 40 Code of Federal Regulations Part 63 - National Emission Standards for Hazardous Air Pollutants for Source Categories (continued)		
CC. Subpart GGGGG - National Emission Standards for Hazardous Air Pollutants: Site Remediation (continued)		
10.	The application area includes a remediation material management unit used for cleanup of radioactive mixed waste per § 63.7886(c).	<input type="checkbox"/> Yes <input type="checkbox"/> No
11.	The application area includes a remediation material management unit or combination of units with a total annual quantity of HAP less than 1 Mg/yr that is being exempted from § 63.7886(b) per § 63.7886(d).	<input type="checkbox"/> Yes <input type="checkbox"/> No
12.	The application area includes a remediation material management unit that has an average total VOHAP concentration of remediation material less than 500 ppmw and is complying with § 63.7886(b)(2). <i>If the response to Question VIII.CC.12 is "No," go to Question VIII.CC.14.</i>	<input type="checkbox"/> Yes <input type="checkbox"/> No
13.	The application area includes a remediation material management unit that concentrates all or part of the material such that the material's VOHAP concentration could increase.	<input type="checkbox"/> Yes <input type="checkbox"/> No
14.	The application area includes containers that manage site remediation materials subject to 40 CFR Part 63, Subpart GGGGG. <i>If the response to Question VIII.CC.14 is "No," go to Question VIII.CC.21.</i>	<input type="checkbox"/> Yes <input type="checkbox"/> No
15.	The application area includes containers that are also subject to and complying with another subpart under 40 CFR part 61 or part 63 per § 63.7886(b)(3).	<input type="checkbox"/> Yes <input type="checkbox"/> No
16.	The application area includes containers that are complying with alternative work practice standards that have been approved by the EPA per § 63.7900(e).	<input type="checkbox"/> Yes <input type="checkbox"/> No
17.	The application area includes containers using Container Level 1 controls as specified in 40 CFR § 63.922(b).	<input type="checkbox"/> Yes <input type="checkbox"/> No
18.	The application area includes containers with a capacity greater than 0.46 m ³ that meet the requirements of 40 CFR § 63.7900(b)(3)(i) and (ii).	<input type="checkbox"/> Yes <input type="checkbox"/> No
19.	The application area includes containers using Container Level 2 controls as specified in 40 CFR § 63.923(b).	<input type="checkbox"/> Yes <input type="checkbox"/> No
20.	The application area includes containers using Container Level 3 controls as specified in 40 CFR § 63.924(b).	<input type="checkbox"/> Yes <input type="checkbox"/> No
21.	The application area includes individual drain systems complying with the requirements of 40 CFR § 63.962.	<input type="checkbox"/> Yes <input type="checkbox"/> No

Application Area-Wide Applicability Determinations and General Information

Form OP-REQ1 (Page 74)

Federal Operating Permit Program Texas Commission on Environmental Quality

Date	Permit No.	Regulated Entity No.
1/10/2025	4686	RN111330627

For SOP applications, answer ALL questions unless otherwise directed.

◆ For GOP applications, answer ONLY these questions unless otherwise directed.

VIII. Title 40 Code of Federal Regulations Part 63 - National Emission Standards for Hazardous Air Pollutants for Source Categories (continued)		
DD. Subpart YYYYYY - National Emission Standards for Hazardous Air Pollutants for Area/Sources: Electric Arc Furnace Steelmaking Facilities		
1.	The application area includes an electric arc furnace (EAF) steelmaking facility, and the site is an area source of hazardous air pollutant (HAP) emissions. <i>If the response to Question VIII.DD.1 is "No," go to Section VIII.EE.</i>	<input type="checkbox"/> Yes <input checked="" type="checkbox"/> No
2.	The EAF steelmaking facility is a research and development facility. <i>If the response to Question VIII.DD.2 is "Yes," go to Section VIII.EE.</i>	<input type="checkbox"/> Yes <input type="checkbox"/> No
3.	Metallic scrap is utilized in the EAF.	<input type="checkbox"/> Yes <input type="checkbox"/> No
4.	Scrap containing motor vehicle scrap is utilized in the EAF.	<input type="checkbox"/> Yes <input type="checkbox"/> No
5.	Scrap not containing motor vehicle scrap is utilized in the EAF.	<input type="checkbox"/> Yes <input type="checkbox"/> No
EE. Subpart BBBBBB - National Emission Standards for Hazardous Air Pollutants for Source Category: Gasoline Distribution Bulk Terminals, Bulk Plants and Pipeline Facilities		
1.	The application area is located at a site that is an area source of HAPs. <i>If the answer to Question EE.1 is "No," go to Section VIII.FF.</i>	<input checked="" type="checkbox"/> Yes <input type="checkbox"/> No
2.	The application area includes a pipeline breakout station, as defined in 40 CFR Part 63, Subpart BBBBBB, not subject to the control requirements of 40 CFR Part 63, Subpart R.	<input type="checkbox"/> Yes <input checked="" type="checkbox"/> No
3.	The application area includes a pipeline pumping station as defined in 40 CFR Part 63, Subpart BBBBBB.	<input type="checkbox"/> Yes <input checked="" type="checkbox"/> No

Application Area-Wide Applicability Determinations and General Information

Form OP-REQ1 (Page 75)

Federal Operating Permit Program Texas Commission on Environmental Quality

Date	Permit No.	Regulated Entity No.
1/10/2025	4686	RN111330627

For SOP applications, answer ALL questions unless otherwise directed.

◆ For GOP applications, answer ONLY these questions unless otherwise directed.

VIII. Title 40 Code of Federal Regulations Part 63 - National Emission Standards for Hazardous Air Pollutants for Source Categories (continued)		
EE. Subpart BBBBBB - National Emission Standards for Hazardous Air Pollutants for Source Category: Gasoline Distribution Bulk Terminals, Bulk Plants and Pipeline Facilities (continued)		
4.	The application area includes a bulk gasoline plant as defined in 40 CFR Part 63, Subpart BBBBBB. <i>If the answer to Question VIII.EE.4 is "No," go to Question VIII.EE.6.</i>	<input type="checkbox"/> Yes <input checked="" type="checkbox"/> No
5.	The bulk gasoline plant was operating, prior to January 10, 2010, in compliance with an enforceable State, local or tribal rule or permit that requires submerged fill as specified in 40 CFR § 63.11086(a).	<input type="checkbox"/> Yes <input type="checkbox"/> No
6.	The application area includes a bulk gasoline terminal, as defined in 40 CFR Part 63, Subpart BBBBBB, not subject to the control requirements of 40 CFR Part 63, Subpart R or Subpart CC. <i>If the answer to Question VIII.EE.6 is "No," go to Section VIII.FF.</i>	<input type="checkbox"/> Yes <input checked="" type="checkbox"/> No
7.	The bulk gasoline terminal has throughput of less than 250,000 gallons per day. <i>If the answer to Question VIII.EE.7 is "Yes," go to Section VIII.FF.</i>	<input type="checkbox"/> Yes <input type="checkbox"/> No
8.	The bulk gasoline terminal loads gasoline into gasoline cargo tanks other than railcar cargo tanks.	<input type="checkbox"/> Yes <input type="checkbox"/> No
9.	The bulk gasoline terminal loads gasoline into railcar cargo tanks. <i>If the answer to Question VIII.EE.9 is "No," go to Section VIII.FF.</i>	<input type="checkbox"/> Yes <input type="checkbox"/> No
10.	The bulk gasoline terminal loads gasoline into railcar cargo tanks which do not collect vapors from a vapor balance system.	<input type="checkbox"/> Yes <input type="checkbox"/> No

Application Area-Wide Applicability Determinations and General Information

Form OP-REQ1 (Page 76)

Federal Operating Permit Program Texas Commission on Environmental Quality

Date	Permit No.	Regulated Entity No.
1/10/2025	4686	RN111330627

For SOP applications, answer ALL questions unless otherwise directed.

◆ For GOP applications, answer ONLY these questions unless otherwise directed.

VIII. Title 40 Code of Federal Regulations Part 63 - National Emission Standards for Hazardous Air Pollutants for Source Categories (continued)		
EE. Subpart BBBBBB - National Emission Standards for Hazardous Air Pollutants for Source Category: Gasoline Distribution Bulk Terminals, Bulk Plants and Pipeline Facilities (continued)		
11.	The bulk gasoline terminal loads gasoline into railcar cargo tanks which collect vapors from a vapor balance system and that system complies with a Federal, State, local, tribal rule or permit.	<input type="checkbox"/> Yes <input type="checkbox"/> No
FF. Subpart CCCCCC - National Emission Standards for Hazardous Air Pollutants for Source Category: Gasoline Dispensing Facilities		
◆ 1.	The application area is located at a site that is an area source of hazardous air pollutants. <i>If the answer to Question VIII.FF.1 is "No," go to Section VIII.GG.</i>	<input checked="" type="checkbox"/> Yes <input type="checkbox"/> No
◆ 2.	The application area includes at least one gasoline dispensing facility as defined in 40 CFR § 63.11132. <i>If the answer to Question VIII.FF.2 is "No," go to Section VIII.GG.</i>	<input type="checkbox"/> Yes <input checked="" type="checkbox"/> No
◆ 3.	The application area includes at least one gasoline dispensing facility with a monthly throughput of less than 10,000 gallons.	<input type="checkbox"/> Yes <input type="checkbox"/> No
◆ 4.	The application area includes at least one gasoline dispensing facility where gasoline is dispensed from a fixed gasoline storage tank into a portable gasoline tank for the on-site delivery and subsequent dispensing into other gasoline-fueled equipment.	<input type="checkbox"/> Yes <input type="checkbox"/> No
GG. Recently Promulgated 40 CFR Part 63 Subparts		
◆ 1.	The application area is subject to one or more promulgated 40 CFR Part 63 subparts not addressed on this form. <i>If the response to Question VIII.GG.1 is "No," go to Section IX. A list of promulgated 40 CFR Part 63 subparts not otherwise addressed on OP-REQ1 is included in the instructions.</i>	<input checked="" type="checkbox"/> Yes <input type="checkbox"/> No
◆ 2.	Provide the Subpart designation (i.e. Subpart EEE) in the space provided below.	
Subpart NN, Subpart ZZZZ		

Application Area-Wide Applicability Determinations and General Information

Form OP-REQ1 (Page 77)

Federal Operating Permit Program

Texas Commission on Environmental Quality

Date	Permit No.	Regulated Entity No.
1/10/2025	4686	RN111330627

For SOP applications, answer ALL questions unless otherwise directed.

◆ For GOP applications, answer ONLY these questions unless otherwise directed.

IX. Title 40 Code of Federal Regulations Part 68 (40 CFR Part 68) - Chemical Accident Prevention Provisions		
A. Applicability		
◆ 1.	The application area contains processes subject to 40 CFR Part 68, Chemical Accident Prevention Provisions, and specified in 40 CFR § 68.10.	<input type="checkbox"/> Yes <input checked="" type="checkbox"/> No
X. Title 40 Code of Federal Regulations Part 82 (40 CFR Part 82) - Protection of Stratospheric Ozone		
A. Subpart A - Production and Consumption Controls		
◆ 1.	The application area is located at a site that produces, transforms, destroys, imports, or exports a controlled substance or product.	<input type="checkbox"/> Yes <input checked="" type="checkbox"/> No <input type="checkbox"/> N/A
B. Subpart B - Servicing of Motor Vehicle Air Conditioners		
◆ 1.	Servicing, maintenance, and/or repair of fleet vehicle air conditioning systems using ozone-depleting refrigerants is conducted in the application area.	<input type="checkbox"/> Yes <input checked="" type="checkbox"/> NO
C. Subpart C - Ban on Nonessential Products Containing Class I Substances and Ban on Nonessential Products Containing or Manufactured with Class II Substances		
◆ 1.	The application area sells or distributes one or more nonessential products (which release a Class I or Class II substance) that are subject to 40 CFR Part 82, Subpart C.	<input type="checkbox"/> Yes <input checked="" type="checkbox"/> No <input type="checkbox"/> N/A
D. Subpart D - Federal Procurement		
◆ 1.	The application area is owned/operated by a department, agency, or instrumentality of the United States.	<input type="checkbox"/> Yes <input checked="" type="checkbox"/> No <input type="checkbox"/> N/A
E. Subpart E - The Labeling of Products Using Ozone Depleting Substances		
◆ 1.	The application area includes containers in which a Class I or Class II substance is stored or transported prior to the sale of the Class I or Class II substance to the ultimate consumer.	<input type="checkbox"/> Yes <input checked="" type="checkbox"/> No <input type="checkbox"/> N/A
◆ 2.	The application area is a manufacturer, importer, wholesaler, distributor, or retailer of products containing a Class I or Class II substance.	<input type="checkbox"/> Yes <input checked="" type="checkbox"/> No <input type="checkbox"/> N/A
◆ 3.	The application area is a manufacturer, importer, wholesaler, distributor, or retailer of products manufactured with a process that uses a Class I or Class II substance.	<input type="checkbox"/> Yes <input checked="" type="checkbox"/> No <input type="checkbox"/> N/A

Application Area-Wide Applicability Determinations and General Information

Form OP-REQ1 (Page 78)

Federal Operating Permit Program Texas Commission on Environmental Quality

Date	Permit No.	Regulated Entity No.
1/10/2025	4686	RN111330627

For SOP applications, answer ALL questions unless otherwise directed.

◆ For GOP applications, answer ONLY these questions unless otherwise directed.

X. Title 40 Code of Federal Regulations Part 82 (40 CFR Part 82) - Protection of Stratospheric Ozone (continued)		
F. Subpart F - Recycling and Emissions Reduction		
◆ 1.	Servicing, maintenance, and/or repair on refrigeration and non-motor vehicle air condition appliances using ozone-depleting refrigerants or non-exempt substitutes is conducted in the application area.	<input type="checkbox"/> Yes <input checked="" type="checkbox"/> No
◆ 2.	Disposal of appliances (including motor vehicle air conditioners) or refrigerant or non-exempt substitute reclamation occurs in the application area.	<input type="checkbox"/> Yes <input checked="" type="checkbox"/> No <input type="checkbox"/> N/A
◆ 3.	The application area manufactures appliances or refrigerant recycling and recovery equipment.	<input type="checkbox"/> Yes <input checked="" type="checkbox"/> No <input type="checkbox"/> N/A
G. Subpart G - Significant New Alternatives Policy Program		
◆ 1.	The application area manufactures, formulates, or creates chemicals, product substitutes, or alternative manufacturing processes that are intended for use as a replacement for a Class I or Class II compound. <i>If the response to Question X.G.1 is "No" or "N/A," go to Section X.H.</i>	<input type="checkbox"/> Yes <input checked="" type="checkbox"/> No <input type="checkbox"/> N/A
◆ 2.	All substitutes produced by the application area meet one or more of the exemptions in 40 CFR § 82.176(b)(1) - (7).	<input type="checkbox"/> Yes <input type="checkbox"/> No <input type="checkbox"/> N/A
H. Subpart H -Halon Emissions Reduction		
◆ 1.	Testing, servicing, maintaining, repairing, or disposing of equipment containing halons is conducted in the application area.	<input type="checkbox"/> Yes <input checked="" type="checkbox"/> No <input type="checkbox"/> N/A
◆ 2.	Disposal of halons or manufacturing of halon blends is conducted in the application area.	<input type="checkbox"/> Yes <input checked="" type="checkbox"/> No <input type="checkbox"/> N/A
XI. Miscellaneous		
A. Requirements Reference Tables (RRT) and Flowcharts		
1.	The application area contains units that are potentially subject to a regulation for which the TCEQ has not developed an RRT and flowchart.	<input checked="" type="checkbox"/> Yes <input type="checkbox"/> No

Application Area-Wide Applicability Determinations and General Information

Form OP-REQ1 (Page 79)

Federal Operating Permit Program Texas Commission on Environmental Quality

Date	Permit No.	Regulated Entity No.
1/10/2025	4686	RN111330627

For SOP applications, answer ALL questions unless otherwise directed.

◆ For GOP applications, answer ONLY these questions unless otherwise directed.

XI. Miscellaneous (continued)		
B. Forms		
◆ 1.	The application area contains units that are potentially subject to a regulation for which the TCEQ has not developed a unit attribute form. <i>If the response to Question XI.B.1 is "No" or "N/A," go to Section XI.C.</i>	<input checked="" type="checkbox"/> Yes <input type="checkbox"/> No <input type="checkbox"/> N/A
◆ 2.	Provide the Part and Subpart designation for the federal rule(s) or the Chapter, Subchapter, and Division designation for the State regulation(s) in the space provided below.	
40 CFR 63 Subpart NN		
C. Emission Limitation Certifications		
◆ 1.	The application area includes units for which federally enforceable emission limitations have been established by certification.	<input type="checkbox"/> Yes <input checked="" type="checkbox"/> No
D. Alternative Means of Control, Alternative Emission Limitation or Standard, or Equivalent Requirements		
1.	The application area is located at a site that is subject to a site-specific requirement of the state implementation plan (SIP).	<input type="checkbox"/> Yes <input checked="" type="checkbox"/> No
2.	The application area includes units located at the site that are subject to a site-specific requirement of the SIP.	<input type="checkbox"/> Yes <input checked="" type="checkbox"/> No
3.	The application area includes units which demonstrate compliance by using an alternative means of control, alternative emission limitation or standard or equivalent requirements approved by the EPA Administrator. <i>If the response to Question XI.D.3 is "Yes," please include a copy of the approval document with the application.</i>	<input type="checkbox"/> Yes <input checked="" type="checkbox"/> No
4.	The application area includes units which demonstrate compliance by using an alternative means of control, alternative emission limitation or standard or equivalent requirements approved by the TCEQ Executive Director. <i>If the response to Question XI.D.4 is "Yes," please include a copy of the approval document with the application.</i>	<input type="checkbox"/> Yes <input checked="" type="checkbox"/> No

Application Area-Wide Applicability Determinations and General Information

Form OP-REQ1 (Page 80)

Federal Operating Permit Program Texas Commission on Environmental Quality

Date	Permit No.	Regulated Entity No.
1/10/2025	4686	RN111330627

For SOP applications, answer ALL questions unless otherwise directed.

◆ For GOP applications, answer ONLY these questions unless otherwise directed.

XI. Miscellaneous (continued)		
E. Title IV - Acid Rain Program		
1.	The application area includes emission units subject to the Acid Rain Program (ARP), including the Opt-In Program.	<input type="checkbox"/> Yes <input checked="" type="checkbox"/> No
2.	The application area includes emission units qualifying for the new unit exemption under 40 CFR § 72.7.	<input type="checkbox"/> Yes <input checked="" type="checkbox"/> No
3.	The application area includes emission units qualifying for the retired unit exemption under 40 CFR § 72.8.	<input type="checkbox"/> Yes <input checked="" type="checkbox"/> No
F. 40 CFR Part 97, Subpart EEEEE - Cross-State Air Pollution Rule (CSAPR) NO_x Ozone Season Group 2 Trading Program		
1.	The application area includes emission units subject to the requirements of the CSAPR NO _x Ozone Season Group 2 Trading Program. <i>If the response to Question XI.F.1 is "No," go to Question XI.F.7.</i>	<input type="checkbox"/> Yes <input checked="" type="checkbox"/> No
2.	The application area includes units that are complying with the CEMS requirements of 40 CFR Part 75, Subpart H for NO _x and heat input.	<input type="checkbox"/> Yes <input type="checkbox"/> No
3.	The application area includes gas or oil-fired units that are complying with the CEMS requirements of 40 CFR Part 75, Subpart H for NO _x , and the monitoring requirements of 40 CFR Part 75, Appendix D for heat input.	<input type="checkbox"/> Yes <input type="checkbox"/> No
4.	The application area includes gas or oil-fired peaking units that are complying with the monitoring requirements of 40 CFR Part 75, Appendix E for NO _x , and the monitoring requirements of 40 CFR Part 75, Appendix D for heat input.	<input type="checkbox"/> Yes <input type="checkbox"/> No
5.	The application area includes gas or oil-fired units that are complying with the Low Mass Emissions monitoring requirements of 40 CFR § 75.19 for NO _x and heat input.	<input type="checkbox"/> Yes <input type="checkbox"/> No
6.	The application area includes units that are complying with EPA-approved alternative monitoring system requirements of 40 CFR Part 75, Subpart E for NO _x and heat input.	<input type="checkbox"/> Yes <input type="checkbox"/> No
7.	The application area includes emission units that qualify for the CSAPR NO _x Ozone Season Group 2 retired unit exemption.	<input type="checkbox"/> Yes <input checked="" type="checkbox"/> No

Application Area-Wide Applicability Determinations and General Information

Form OP-REQ1 (Page 81)

Federal Operating Permit Program

Texas Commission on Environmental Quality

Date	Permit No.	Regulated Entity No.
1/10/2025	4686	RN111330627

For SOP applications, answer ALL questions unless otherwise directed.

◆ For GOP applications, answer ONLY these questions unless otherwise directed.

XI. Miscellaneous (continued)		
G. 40 CFR Part 97, Subpart FFFFF - Texas SO₂ Trading Program		
1.	The application area includes emission units complying with the requirements of the Texas SO ₂ Trading Program. <i>If the response to Question XI.G.1 is "No," go to Question XI.G.6.</i>	<input type="checkbox"/> Yes <input checked="" type="checkbox"/> No
2.	The application area includes units that are complying with the CEMS requirements of 40 CFR Part 75, Subpart B for SO ₂ and 40 CFR Part 75, Subpart H for heat input.	<input type="checkbox"/> Yes <input type="checkbox"/> No
3.	The application area includes gas or oil-fired units that are complying with the monitoring requirements of 40 CFR Part 75, Appendix D for SO ₂ and heat input.	<input type="checkbox"/> Yes <input type="checkbox"/> No
4.	The application area includes gas or oil-fired units that are complying with the Low Mass Emissions monitoring requirements of 40 CFR § 75.19 for SO ₂ and heat input.	<input type="checkbox"/> Yes <input type="checkbox"/> No
5.	The application area includes units that are complying with EPA-approved alternative monitoring system requirements of 40 CFR Part 75, Subpart E for SO ₂ and heat input.	<input type="checkbox"/> Yes <input type="checkbox"/> No
6.	The application area includes emission units that qualify for the Texas SO ₂ Trading Program retired unit exemption.	<input type="checkbox"/> Yes <input checked="" type="checkbox"/> No
H. Permit Shield (SOP Applicants Only)		
1.	A permit shield for negative applicability entries on Form OP-REQ2 (Negative Applicable Requirement Determinations) is being requested or already exists in the permit.	<input checked="" type="checkbox"/> Yes <input type="checkbox"/> No

Application Area-Wide Applicability Determinations and General Information

Form OP-REQ1 (Page 82)

Federal Operating Permit Program

Texas Commission on Environmental Quality

Date	Permit No.	Regulated Entity No.
1/10/2025	4686	RN111330627

For SOP applications, answer ALL questions unless otherwise directed.

◆ For GOP applications, answer ONLY these questions unless otherwise directed.

XI. Miscellaneous (continued)		
I. GOP Type (Complete this section for GOP applications only)		
◆ 1.	The application area is applying for initial issuance, revision, or renewal of an oil and gas general operating permit under GOP No. 511 - Oil and Gas General Operating Permit for Brazoria, Chambers, Collin, Dallas, Denton, El Paso, Ellis, Fort Bend, Galveston, Hardin, Harris, Jefferson, Johnson, Kaufman, Liberty, Montgomery, Orange, Parker, Rockwall, Tarrant, Waller, and Wise Counties.	<input type="checkbox"/> Yes <input type="checkbox"/> No
◆ 2.	The application area is applying for initial issuance, revision, or renewal of an oil and gas general operating permit under GOP No. 512 - Oil and Gas General Operating Permit for Gregg, Nueces, and Victoria Counties.	<input type="checkbox"/> Yes <input type="checkbox"/> No
◆ 3.	The application area is applying for initial issuance, revision, or renewal of an oil and gas general operating permit under GOP No. 513 - Oil and Gas General Operating Permit for Aransas, Bexar, Calhoun, Matagorda, San Patricio, and Travis Counties.	<input type="checkbox"/> Yes <input type="checkbox"/> No
◆ 4.	The application area is applying for initial issuance, revision, or renewal of an oil and gas general operating permit under GOP No. 514 - Oil and Gas General Operating Permit for All Texas Counties Except Aransas, Bexar, Brazoria, Calhoun, Chambers, Collin, Dallas, Denton, El Paso, Ellis, Fort Bend, Galveston, Gregg, Hardin, Harris, Jefferson, Johnson, Kaufman, Liberty, Matagorda, Montgomery, Nueces, Orange, Parker, Rockwall, San Patricio, Tarrant, Travis, Victoria, Waller, and Wise County.	<input type="checkbox"/> Yes <input type="checkbox"/> No
◆ 5.	The application area is applying for initial issuance, revision, or renewal of a solid waste landfill general operating permit under GOP No. 517 - Municipal Solid Waste Landfill general operating permit.	<input type="checkbox"/> Yes <input type="checkbox"/> No
J. Title 30 TAC Chapter 101, Subchapter H		
◆ 1.	The application area is located in a nonattainment area. <i>If the response to Question XI.J.1 is "No," go to Question XI.J.3.</i>	<input type="checkbox"/> Yes <input checked="" type="checkbox"/> No
◆ 2.	The applicant has or will generate emission reductions to be credited in the TCEQ Emissions Banking and Trading Program.	<input type="checkbox"/> Yes <input type="checkbox"/> No <input type="checkbox"/> N/A
◆ 3.	The applicant has or will generate discrete emission reductions to be credited in the TCEQ Emissions Banking and Trading Program.	<input type="checkbox"/> Yes <input checked="" type="checkbox"/> No <input type="checkbox"/> N/A

Application Area-Wide Applicability Determinations and General Information

Form OP-REQ1 (Page 83)

Federal Operating Permit Program

Texas Commission on Environmental Quality

Date	Permit No.	Regulated Entity No.
1/10/2025	4686	RN111330627

For SOP applications, answer ALL questions unless otherwise directed.

◆ For GOP applications, answer ONLY these questions unless otherwise directed.

XI. Miscellaneous (continued)		
J. Title 30 TAC Chapter 101, Subchapter H (continued)		
◆ 4.	The application area is located at a site in the Houston/Galveston/Brazoria nonattainment area where the facilities have a collective uncontrolled design capacity to emit 10 tpy or more of NO _x . <i>If the response to Question XI.J.4 is "Yes," go to Question XI.J.6.</i>	<input type="checkbox"/> Yes <input checked="" type="checkbox"/> No
◆ 5.	The application area is located at a site in the Houston/Galveston/Brazoria nonattainment area where the facilities previously had a collective uncontrolled design capacity to emit 10 tpy or more of NO _x and is subject to 101.351(c).	<input type="checkbox"/> Yes <input checked="" type="checkbox"/> No
6.	The application area includes an electric generating facility permitted under 30 TAC Chapter 116, Subchapter I.	<input type="checkbox"/> Yes <input checked="" type="checkbox"/> No
◆ 7.	The application area is located at a site in the Houston/Galveston/Brazoria nonattainment area and the site has a potential to emit more than 10 tpy of highly reactive volatile organic compounds (HRVOC) from facilities covered under 30 TAC Chapter 115, Subchapter H, Divisions 1 and 2.	<input type="checkbox"/> Yes <input checked="" type="checkbox"/> No
◆ 8.	The application area is located at a site in the Houston/Galveston/Brazoria nonattainment area, the site has a potential to emit 10 tpy or less of HRVOC from covered facilities and the applicant is opting to comply with the requirements of 30 TAC Chapter 101, Subchapter H, Division 6, Highly Reactive VOC Emissions Cap and Trade Program.	<input type="checkbox"/> Yes <input checked="" type="checkbox"/> No
K. Periodic Monitoring		
◆ 1.	The applicant or permit holder is submitting at least one periodic monitoring proposal described on Form OP-MON in this application. <i>If the response to Question XI.K.1 is "Yes," go to Section XI.L.</i>	<input checked="" type="checkbox"/> Yes <input type="checkbox"/> No
◆ 2.	The permit currently contains at least one periodic monitoring requirement. <i>If the responses to Questions XI.K.1 and XI.K.2 are both "No," go to Section XI.L.</i>	<input type="checkbox"/> Yes <input type="checkbox"/> No
◆ 3.	All periodic monitoring requirements are being removed from the permit with this application.	<input type="checkbox"/> Yes <input type="checkbox"/> No

Application Area-Wide Applicability Determinations and General Information

Form OP-REQ1 (Page 84)

Federal Operating Permit Program Texas Commission on Environmental Quality

Date	Permit No.	Regulated Entity No.
1/10/2025	4686	RN111330627

For SOP applications, answer ALL questions unless otherwise directed.

◆ For GOP applications, answer ONLY these questions unless otherwise directed.

XI. Miscellaneous (continued)		
L. Compliance Assurance Monitoring		
◆ 1.	The application area includes at least one unit that does not meet the CAM exemptions in 40 CFR § 64.2(b) for all applicable requirements that it is subject to, and the unit has a pre-control device potential to emit greater than or equal to the amount in tons per year required in a site classified as a major source. <i>If the response to Question XI.L.1 is "No," go to Section XI.M.</i>	<input checked="" type="checkbox"/> Yes <input type="checkbox"/> No
◆ 2.	The unit or units defined by XI.L.1 are using a control device to comply with an applicable requirement. <i>If the response to Question XI.L.2 is "No," go to Section XI.M.</i>	<input checked="" type="checkbox"/> Yes <input type="checkbox"/> No
◆ 3.	The permit holder has submitted a CAM proposal on Form OP-MON in a previous application.	<input type="checkbox"/> Yes <input checked="" type="checkbox"/> No
◆ 4.	The owner/operator or permit holder is submitting a CAM proposal on Form OP-MON according to the deadlines for submittals in 40 CFR § 64.5 in this application. <i>If the responses to Questions XI.L.3 and XI.L.4 are both "No," go to Section XI.M.</i>	<input checked="" type="checkbox"/> Yes <input type="checkbox"/> No
5.	The owner/operator or permit holder is submitting a CAM implementation plan and schedule to be incorporated as enforceable conditions in the permit.	<input type="checkbox"/> Yes <input checked="" type="checkbox"/> No
6.	Provide the unit identification numbers for the units for which the applicant is submitting a CAM implementation plan and schedule in the space below.	
◆ 7.	At least one unit defined by XI.L.1 and XI.L.2 is using a CEMS, COMS or PEMS meeting the requirements of 40 CFR § 64.3(d)(2).	<input type="checkbox"/> Yes <input checked="" type="checkbox"/> No
◆ 8.	All units defined by XI.L.1 and XI.L.2 are using a CEMS, COMS or PEMS meeting the requirements of 40 CFR § 64.3(d)(2). <i>If the response to Question XI.L.8 is "Yes," go to Section XI.M.</i>	<input type="checkbox"/> Yes <input checked="" type="checkbox"/> No

Application Area-Wide Applicability Determinations and General Information

Form OP-REQ1 (Page 85)

Federal Operating Permit Program

Texas Commission on Environmental Quality

Date	Permit No.	Regulated Entity No.
1/10/2025	4686	RN111330627

For SOP applications, answer ALL questions unless otherwise directed.

◆ For GOP applications, answer ONLY these questions unless otherwise directed.

XI. Miscellaneous (continued)		
L. Compliance Assurance Monitoring (continued)		
◆ 9.	At least one of the CAM proposals as described by question XI.L.3 or XI.L.4 addresses particulate matter, and the emission unit has a capture system as defined in 40 CFR §64.1.	<input checked="" type="checkbox"/> Yes <input type="checkbox"/> No
◆ 10.	At least one of the CAM proposals as described by question XI.L.3 or XI.L.4 addresses VOC, and the emission unit has a capture system as defined in 40 CFR §64.1.	<input type="checkbox"/> Yes <input checked="" type="checkbox"/> No
◆ 11.	At least one of the CAM proposals as described by question XI.L.3 or XI.L.4 addresses a regulated pollutant other than particulate matter or VOC, and the emission unit has a capture system as defined in 40 CFR §64.1.	<input type="checkbox"/> Yes <input checked="" type="checkbox"/> No
◆ 12.	The control device in the CAM proposal as described by question XI.L.3 or XI.L.4 has a bypass.	<input type="checkbox"/> Yes <input checked="" type="checkbox"/> No
M. Title 30 TAC Chapter 113, Subchapter D, Division 5 - Emission Guidelines and Compliance Times		
◆ 1.	The application area includes at least one air curtain incinerator that commenced construction on or before December 9, 2004. <i>If the response to Question XI.M.1 is "No," or "N/A," go to Section XII.</i>	<input type="checkbox"/> Yes <input type="checkbox"/> No <input checked="" type="checkbox"/> N/A
◆ 2.	All air curtain incinerators constructed on or before December 9, 2004 combust only wood waste, clean lumber, or yard waste or a mixture of these materials.	<input type="checkbox"/> Yes <input type="checkbox"/> No
XII. New Source Review (NSR) Authorizations		
A. Waste Permits with Air Addendum		
◆ 1.	The application area includes a Municipal Solid Waste Permit or an Industrial Hazardous Waste with an Air Addendum. <i>If the response to XII.A.1 is "Yes," include the waste permit numbers and issuance date in Section XII.J.</i>	<input type="checkbox"/> Yes <input checked="" type="checkbox"/> No

Application Area-Wide Applicability Determinations and General Information

Form OP-REQ1 (Page 86)

Federal Operating Permit Program Texas Commission on Environmental Quality

Date	Permit No.	Regulated Entity No.
1/10/2025	4686	RN111330627

For SOP applications, answer ALL questions unless otherwise directed.

◆ For GOP applications, answer ONLY these questions unless otherwise directed.

XII. New Source Review (NSR) Authorizations (continued)		
B. Air Quality Standard Permits		
◆ 1.	The application area includes at least one Air Quality Standard Permit NSR authorization. <i>If the response to XII.B.1 is "No," go to Section XII.C. If the response to XII.B.1 is "Yes," be sure to include the standard permit's registration numbers in Section XII.H and answer XII.B.2 - B.16 as appropriate.</i>	<input type="checkbox"/> Yes <input checked="" type="checkbox"/> No
◆ 2.	The application area includes at least one "State Pollution Control Project" Air Quality Standard Permit NSR authorization under 30 TAC § 116.617.	<input type="checkbox"/> Yes <input type="checkbox"/> No
◆ 3.	The application area includes at least one non-rule Air Quality Standard Permit for Pollution Control Projects NSR authorization.	<input type="checkbox"/> Yes <input type="checkbox"/> No
◆ 4.	The application area includes at least one "Installation and/or Modification of Oil and Gas Facilities" Air Quality Standard Permit NSR authorization under 30 TAC § 116.620.	<input type="checkbox"/> Yes <input type="checkbox"/> No
◆ 5.	The application area includes at least one non-rule Air Quality Standard Permit for Oil and Gas Handling and Production Facilities NSR authorization.	<input type="checkbox"/> Yes <input type="checkbox"/> No
◆ 6.	The application area includes at least one "Municipal Solid Waste Landfill" Air Quality Standard Permit NSR authorization under 30 TAC § 116.621.	<input type="checkbox"/> Yes <input type="checkbox"/> No
◆ 7.	The application area includes at least one "Municipal Solid Waste Landfill Facilities and Transfer Stations" Standard Permit authorization under 30 TAC Chapter 330, Subchapter U.	<input type="checkbox"/> Yes <input type="checkbox"/> No
8.	The application area includes at least one "Concrete Batch Plant" Air Quality Standard Permit NSR authorization.	<input type="checkbox"/> Yes <input type="checkbox"/> No
9.	The application area includes at least one "Concrete Batch Plant with Enhanced Controls" Air Quality Standard Permit NSR authorization.	<input type="checkbox"/> Yes <input type="checkbox"/> No
10.	The application area includes at least one "Hot Mix Asphalt Plant" Air Quality Standard Permit NSR authorization.	<input type="checkbox"/> Yes <input type="checkbox"/> No

Application Area-Wide Applicability Determinations and General Information

Form OP-REQ1 (Page 87)

Federal Operating Permit Program

Texas Commission on Environmental Quality

Date	Permit No.	Regulated Entity No.
1/10/2025	4686	RN111330627

For SOP applications, answer ALL questions unless otherwise directed.

◆ For GOP applications, answer ONLY these questions unless otherwise directed.

XII. New Source Review (NSR) Authorizations (continued)		
B. Air Quality Standard Permits (continued)		
◆ 11.	The application area includes at least one "Rock Crusher" Air Quality Standard Permit NSR authorization.	<input type="checkbox"/> Yes <input type="checkbox"/> No
◆ 12.	The application area includes at least one "Electric Generating Unit" Air Quality Standard Permit NSR authorization. <i>If the response to XII.B.12 is "No," go to Question XII.B.15.</i>	<input type="checkbox"/> Yes <input type="checkbox"/> No
◆ 13.	For purposes of "Electric Generating Unit" Air Quality Standard Permit, the application area is located in the East Texas Region.	<input type="checkbox"/> Yes <input type="checkbox"/> No
◆ 14.	For purposes of "Electric Generating Unit" Air Quality Standard Permit, the application area is located in the West Texas Region.	<input type="checkbox"/> Yes <input type="checkbox"/> No
◆ 15.	The application area includes at least one "Boiler" Air Quality Standard Permit NSR authorization.	<input type="checkbox"/> Yes <input type="checkbox"/> No
◆ 16.	The application area includes at least one "Sawmill" Air Quality Standard Permit NSR authorization.	<input type="checkbox"/> Yes <input type="checkbox"/> No
C. Flexible Permits		
1.	The application area includes at least one Flexible Permit NSR authorization.	<input type="checkbox"/> Yes <input checked="" type="checkbox"/> No
D. Multiple Plant Permits		
1.	The application area includes at least one Multi-Plant Permit NSR authorization.	<input type="checkbox"/> Yes <input checked="" type="checkbox"/> No

Application Area-Wide Applicability Determinations and General Information
Form OP-REQ1 (Page 88)
Federal Operating Permit Program
Texas Commission on Environmental Quality

Date	Permit No.	Regulated Entity No.
1/10/2025	4686	RN111330627

For SOP applications, answer ALL questions unless otherwise directed.

◆ For GOP applications, answer ONLY these questions unless otherwise directed.

XII. NSR Authorizations (Attach additional sheets if necessary for sections XII.E-J.)

E. PSD Permits and PSD Major Pollutants

Permit No.	Issuance Date	Pollutant(s):	Permit No.	Issuance Date	Pollutant(s):
PSDTX1600	09/06/2022				

If PSD Permits are held for the application area, please complete the Major NSR Summary Table located under the Technical Forms heading at: www.tceq.texas.gov/permitting/air/titlev/site/site_experts.html.

F. Nonattainment (NA) Permits and NA Major Pollutants

Permit No.	Issuance Date	Pollutant(s):	Permit No.	Issuance Date	Pollutant(s):

If NA Permits are held for the application area, please complete the Major NSR Summary Table located under the Technical Forms heading at: www.tceq.texas.gov/permitting/air/titlev/site/site_experts.html.

G. NSR Authorizations with FCAA § 112(g) Requirements

NSR Permit No.	Issuance Date	NSR Permit No.	Issuance Date	NSR Permit No.	Issuance Date

Application Area-Wide Applicability Determinations and General Information
Form OP-REQ1 (Page 89)
Federal Operating Permit Program
Texas Commission on Environmental Quality

Date	Permit No.	Regulated Entity No.
1/10/2025	4686	RN111330627

For SOP applications, answer ALL questions unless otherwise directed.

- ◆ For GOP applications, answer ONLY these questions unless otherwise directed.

XII. NSR Authorizations (continued) - (Attach additional sheets if necessary for sections XII.E-J.)

- ◆ **H. Title 30 TAC Chapter 116 Permits, Special Permits, Standard Permits, Other Authorizations (Other Than Permits By Rule, PSD Permits, NA Permits) for the Application Area**

Authorization No.	Issuance Date	Authorization No.	Issuance Date	Authorization No.	Issuance Date
166392	09/06/2022				

- ◆ **I. Permits by Rule (30 TAC Chapter 106) for the Application Area**

A list of selected Permits by Rule (previously referred to as standard exemptions) that are required to be listed in the FOP application is available in the instructions.

PBR No.	Version No./Date	PBR No.	Version No./Date	PBR No.	Version No./Date

- ◆ **J. Municipal Solid Waste and Industrial Hazardous Waste Permits with an Air Addendum**

Permit No.	Issuance Date	Permit No.	Issuance Date	Permit No.	Issuance Date

7. TCEQ FORM OP-REQ2

Negative Applicable Requirement Determinations

Form OP-REQ2
Negative Applicable/Superseded Requirement Determinations
Texas Commission on Environmental Quality

Date:	Permit No:	Regulated Entity No.:
1/10/2025	4686	RN111330627

Unit AI	Revision No.	Unit/Group/Process ID No.	Unit/Group/Process Applicable Form	Potentially Applicable Regulatory Name	Negative Applicability/Superseded Requirement Citation	Negative Applicability/Superseded Requirement Reason
		FURN-1	OP-REQ2	40 CFR 61 Subpart N	40 CFR §61.160(a)	The facility does not use any arsenic as a raw material. Therefore, this subpart does not apply.
		FORM-1	OP-REQ2	40 CFR 63 Subpart HHHH	40 CFR §63.2981(a)	The facility is a wool-fiberglass production facility that produces insulation, whereas wet-formed fiberglass is a material used to manufacture asphalt roofing products (shingles and rolls). Therefore, this subpart does not apply.
		FURN-1	OP-REQ2	40 CFR 63 Subpart NNN	40 CFR §63.1380(a)	The facility is a minor source of HAPs. Therefore, this subpart does not apply.
		FURN-1	OP-REQ2	40 CFR 63 Subpart SSSSSS	40 CFR §63.11448(a)	The facility does not manufacture flat glass. Therefore, this subpart does not apply.
		COOL-1	OP-REQ2	40 CFR 63 Subpart Q	40 CFR §63.400(a)	The facility does not use chromium based water treatment chemicals in the cooling towers. Therefore, this subpart does not apply.

8. TCEQ FORM OP-REQ3

Applicable Requirements Summary

Applicable Requirements Summary
Form OP-REQ3 (Page 1)
Federal Operating Permit Program
Table 1a: Additions

Date:	1/10/2025	Regulated Entity No.:	RN111330627	Permit No.:	4686
Company Name:	Knauf Insulation Inc.	Area Name:	McGregor Facility		

Revision No.	Unit/Group/Process		SOP/GOP Index No.	Pollutant	Applicable Regulatory Requirement	
	ID No.	Applicable Form			Name	Standard(s)
	FURN-1	OP-UA29	60CC-01	PM	40 CFR 60 Subpart CC - Standards of Performance for Glass Manufacturing Plants	§60.292(a)(1) §60.292(e) §60.292(e)(1) §60.292(e)(2)
	FURN-1	OP-UA1	63NN-01	Chromium	40 CFR 63 Subpart NN - National Emission Standards for Hazardous Air Pollutants for Wool Fiberglass Manufacturing at Area Sources	§ 63.882(a) [G] § 63.882(b)(2)
	FORM-1	OP-UA24	60PPP-01	PM	40 CFR 63 Subpart PPP - Standard of Performance for Wool Fiberglass Insulation Manufacturing Plants	§60.682

Revision No.	Unit/Group/Process		SOP/GOP Index No.	Pollutant	Applicable Regulatory Requirement	
	ID No.	Applicable Form			Name	Standard(s)
	GEN-1	OP-UA2	63ZZZZ-01	HAP	40 CFR 63 Subpart ZZZZ - National Emission Standards for Hazardous Air Pollutants for Stationary Reciprocating Internal Combustion Engines	§63.6590(c)
	GEN-1	OP-UA2	63ZZZZ-01	NMHC & NO _x	40 CFR 60 Subpart IIII - Standards of Performance for Stationary Compression Ignition Internal Combustion Engines	§60.4205(b) §60.4202(a)(2) §1039-Appendix I §60.4206 §60.4207(b) [G]§60.4211(f) §60.4211(c) [G]§60.4211(a) §60.4218
	GEN-1	OP-UA2	63ZZZZ-01	CO	40 CFR 60 Subpart IIII - Standards of Performance for Stationary Compression Ignition Internal Combustion Engines	§60.4205(b) §60.4202(a)(2) §1039-Appendix I §60.4206 §60.4207(b) [G]§60.4211(f) §60.4211(c) [G]§60.4211(a) §60.4218
	GEN-1	OP-UA2	63ZZZZ-01	PM	40 CFR 60 Subpart IIII - Standards of Performance for Stationary Compression Ignition Internal Combustion Engines	§60.4205(b) §60.4202(a)(2) §1039-Appendix I §60.4206 §60.4207(b) [G]§60.4211(f) §60.4211(c) [G]§60.4211(a) §60.4218

Revision No.	Unit/Group/Process		SOP/GOP Index No.	Pollutant	Applicable Regulatory Requirement	
	ID No.	Applicable Form			Name	Standard(s)
	FC-1	OP-UA15	R1111	PM (Opacity)	Title 30 Texas Administrative Code Chapter 111 (30 TAC Chapter 111) Subchapter A - Visible Emissions	§111.111(a)(1)(B)
	COOL	OP-UA15	R1111	PM (Opacity)	Title 30 Texas Administrative Code Chapter 111 (30 TAC Chapter 111) Subchapter A - Visible Emissions	§111.111(a)(1)(C)

Applicable Requirements Summary
Form OP-REQ3 (Page 2)
Federal Operating Permit Program
Table 1b: Additions

Date: 1/10/2025	Regulated Entity No.: RN111330627	Permit No.: 4686
Company Name: Knauf Insulation Inc.	Area Name: McGregor Facility	

Revision No.	Unit/Group/Process	SOP/GOP Index No.	Pollutant	Monitoring and Testing Requirements	Recordkeeping Requirements	Reporting Requirements
	ID No.					
	FURN-1	60CC-01	PM	§60.296(a) §60.296(c) §60.296(d) §60.296(d)(1) §60.296(d)(2) §60.296(d)(3)	None	§60.292(e)(3) §60.296(a)
	FURN-1	63NN-01	Chromium	[G] § 63.883 [G] § 63.1383(a) [G] § 63.1383(c) § 63.1383(j) § 63.1383(k) § 63.1383(l) § 63.1383(m) [G] § 63.884 [G] § 63.885	[G] § 63.886 [G] § 63.1386(d)	[G] § 63.886 § 63.1386(e) [G] § 63.1386(f) § 63.1386(g)
	FORM-1	60PPP-01	PM	§60.683(b) §60.683(c) §60.684(e) §60.685(a) §60.685(b) [G]§60.685(c) §60.685(d)	§60.684(b) §60.684(c) §60.684(e)	§60.684(d) §60.684(e) §60.685(d)
	GEN-1	63ZZZZ-01	HAP	None	None	None

Revision No.	Unit/Group/Process	SOP/GOP Index No.	Pollutant	Monitoring and Testing Requirements	Recordkeeping Requirements	Reporting Requirements
	ID No.					
	GEN-1	63ZZZZ-01	NMHC & NO _x	§60.4209(a)	§60.4214(b)	[G]§60.4214(d)
	GEN-1	63ZZZZ-01	CO	§60.4209(a)	§60.4214(b)	[G]§60.4214(d)
	GEN-1	63ZZZZ-01	PM	§60.4209(a)	§60.4214(b)	[G]§60.4214(d)
	FC-1	R1111	PM (Opacity)	[G]§111.111(a)(1)(F)	None	None

Revision No.	Unit/Group/Process	SOP/GOP Index No.	Pollutant	Monitoring and Testing Requirements	Recordkeeping Requirements	Reporting Requirements
	ID No.					
	COOL	R1111	PM (Opacity)	[G]§111.111(a)(1)(F)	None	None

9. TCEQ FORM OP-SUM

Individual Unit Summary

Texas Commission on Environmental Quality
Federal Operating Permit Program
Individual Unit Summary
Form OP-SUM
Table 1

Date	Permit No.	Regulated Entity No.
1/10/2025	4686	RN111330627

Unit/Process ID No.	Applicable Form	Unit Name/Description	CAM	Preconstruction Authorizations 30 TAC Chapter 116/30 TAC Chapter 106	Preconstruction Authorizations Title 1	Group ID No.
FURN-1	OP-UA29	Furnace	X	166392	PSDTX1600	
FURN-1	OP-UA1	Furnace		166392	PSDTX1600	
FORM-1	OP-UA24	Forming	X	166392	PSDTX1600	
GEN-1	OP-UA2	Emergency Generator		166392	PSDTX1600	
FC-1	OP-UA15	Forming/Curing Stack		166392	PSDTX1600	
COOL-1	OP-UA15	Cooling Tower 1		166392	PSDTX1600	COOL
COOL-1	OP-UA15	Cooling Tower 2		166392	PSDTX1600	COOL

10. TCEQ FORM OP-MON

Monitoring Requirements Form

**Texas Commission on Environmental Quality
Monitoring Requirements
Form OP-MON (Page 3)
Federal Operating Permit Program
Table 1c: CAM/PM Case-By-Case Additions**

I. Identifying Information		
Account No.:	RN No.: RN111330627	CN: CN605930718
Permit No: 4686	Project No.: 37158	
Area Name: McGregor Facility		
Company Name: Knauf Insulation Inc.		
II. Unit/Emission Point/Group/Process Information		
Revision No.:		
Unit/EPN/Group/Process ID No.: FC-1		
Applicable Form: OP-UA15		
III. Applicable Regulatory Requirement		
Name: 30 TAC Chapter 111 Subchapter A – Visible Emissions		
SOP/GOP Index No.: R1111		
Pollutant: PM (Opacity)		
Main Standard: §111.111		
Monitoring Type: PM		
Unit Size:		
Deviation Limit: Maximum Opacity = 20% Averaged Over a Six-Minute Period		
IV. Control Device Information		
Control Device ID No.:		
Device Type:		
V. CAM Case-by-case		
Indicator:		
Minimum Frequency:		
Averaging Period:		
QA/QC Procedures:		
Verification Procedures:		
Representative Date:		
VI. Periodic Monitoring Case-by-case		
Indicator: Visible Emissions	Minimum Frequency: Quarterly	
Averaging Period: N/A		
Periodic Monitoring Text: Determine opacity using 40 CFR Part 60, Appendix A, Test Method 9. If the opacity limit is exceeded, take immediate action (as appropriate) to reduce opacity to within the		

I. Identifying Information
permitted limit, record the corrective action within 24 hours, and comply with applicable requirements in 30 TAC § 101.201, Emissions Event Reporting and Record Keeping Requirements.

**Texas Commission on Environmental Quality
Monitoring Requirements
Form OP-MON (Page 3)
Federal Operating Permit Program
Table 1c: CAM/PM Case-By-Case Additions**

I. Identifying Information		
Account No.:	RN No.: RN111330627	CN: CN605930718
Permit No: 4686	Project No.: 37158	
Area Name: McGregor Facility		
Company Name: Knauf Insulation Inc.		
II. Unit/Emission Point/Group/Process Information		
Revision No.:		
Unit/EPN/Group/Process ID No.: COOL		
Applicable Form: OP-UA15		
III. Applicable Regulatory Requirement		
Name: 30 TAC Chapter 111 Subchapter A – Visible Emissions		
SOP/GOP Index No.: R1111		
Pollutant: PM (Opacity)		
Main Standard: §111.111		
Monitoring Type: PM		
Unit Size:		
Deviation Limit: Maximum Opacity = 15% Averaged Over a Six-Minute Period		
IV. Control Device Information		
Control Device ID No.:		
Device Type:		
V. CAM Case-by-case		
Indicator:		
Minimum Frequency:		
Averaging Period:		
QA/QC Procedures:		
Verification Procedures:		
Representative Date:		
VI. Periodic Monitoring Case-by-case		
Indicator: Visible Emissions	Minimum Frequency: Quarterly	
Averaging Period: N/A		
Periodic Monitoring Text: Determine opacity using 40 CFR Part 60, Appendix A, Test Method 9. If the opacity limit is exceeded, take immediate action (as appropriate) to reduce opacity to within the		

I. Identifying Information
permitted limit, record the corrective action within 24 hours, and comply with applicable requirements in 30 TAC § 101.201, Emissions Event Reporting and Record Keeping Requirements.

Texas Commission on Environmental Quality
Monitoring Requirements
Form OP-MON (Page 3)
Federal Operating Permit Program
Table 1c: CAM/PM Case-By-Case Additions

I. Identifying Information		
Account No.:	RN No.: RN111330627	CN: CN605930718
Permit No: 4686	Project No.: 37158	
Area Name: McGregor Facility		
Company Name: Knauf Insulation Inc.		
II. Unit/Emission Point/Group/Process Information		
Revision No.:		
Unit/EPN/Group/Process ID No.: FURN-1		
Applicable Form: OP-UA1		
III. Applicable Regulatory Requirement		
Name: NESHAP NN		
SOP/GOP Index No.: 63NN-01		
Pollutant: PM		
Main Standard: § 63.882(a)		
Monitoring Type: CAM		
Unit Size: SM		
Deviation Limit: A minimum secondary voltage shall be established using the most appropriate of the following: the most recent performance test data, the manufacturer's recommendations, engineering calculations, and/or historical data. Additional details will be provided in the 40 CFR 63 monitoring plan.		
IV. Control Device Information		
Control Device ID No.: FURN-1		
Device Type: ESP		
V. CAM Case-by-case		
Indicator: secondary voltage		
Minimum Frequency: once per day		
Averaging Period: Defined in the 40 CFR 63 monitoring plan		
QA/QC Procedures: The monitoring device shall be calibrated in accordance with the manufacturer's specifications, shall be calibrated at least annually, and shall be accurate to within a range of $\pm 2\%$ of the reading or $\pm 5\%$ over its operating range. Additional details will be provided in the 40 CFR 63 monitoring plan.		
Verification Procedures: Defined in the 40 CFR 63 monitoring plan		
Representative Data: Defined in the 40 CFR 63 monitoring plan		
VI. Periodic Monitoring Case-by-case		

Indicator:	Minimum Frequency:
Averaging Period:	
Periodic Monitoring Text:	

**Texas Commission on Environmental Quality
Monitoring Requirements
Form OP-MON (Page 3)
Federal Operating Permit Program
Table 1c: CAM/PM Case-By-Case Additions**

I. Identifying Information		
Account No.:	RN No.: RN111330627	CN: CN605930718
Permit No: 4686	Project No.: 37158	
Area Name: McGregor Facility		
Company Name: Knauf Insulation Inc.		
II. Unit/Emission Point/Group/Process Information		
Revision No.:		
Unit/EPN/Group/Process ID No.: FORM-1		
Applicable Form: OP-UA24		
III. Applicable Regulatory Requirement		
Name: NSPS PPP		
SOP/GOP Index No.: 60PPP-01		
Pollutant: PM		
Main Standard: § 60.682		
Monitoring Type: CAM		
Unit Size: LG		
<p>Deviation Limit: A minimum secondary voltage and minimum secondary current shall be established using the most appropriate of the following: the most recent performance test data, the manufacturer's recommendations, engineering calculations and/or historical data.</p> <p>The inlet water total solids content shall not exceed two times the amount of the highest value recorded during the most recent performance test.</p>		
IV. Control Device Information		
Control Device ID No.: FORM-1		
Device Type: ESP		
V. CAM Case-by-case		
Indicator: secondary voltage and secondary current; inlet water solids		
<p>Minimum Frequency:</p> <p><u>secondary voltage and secondary current</u> – four times per hour</p> <p><u>inlet water solids</u> - once per day</p>		
<p>Averaging Period:</p> <p><u>secondary voltage and secondary current</u> – 3-hour</p>		

I. Identifying Information	
<u>inlet water solids</u> – not applicable	
<p>QA/QC Procedures:</p> <p><u>Secondary voltage and secondary current</u> - The monitoring devices shall be calibrated in accordance with the manufacturer's specifications, shall be calibrated at least annually, and shall be accurate to within a range of $\pm 1\%$ of the reading or $\pm 5\%$ over its operating range.</p> <p><u>Inlet water solids</u> - Method 209A, "Total Residue Dried at 103-105 degree C", in the Standard Methods for Examination of Water and Wastewater, 15th Edition, 1980.</p>	
<p>Verification Procedures:</p> <p><u>Secondary voltage and secondary current</u> - the monitoring equipment manufacturer's requirements or recommendations for operation will be followed.</p> <p><u>Inlet water solids</u> - Method 209A, "Total Residue Dried at 103-105 degree C", in the Standard Methods for Examination of Water and Wastewater, 15th Edition, 1980.</p>	
Representative Data: Monitoring will be conducted during the initial performance test to establish the data's representativeness.	
VI. Periodic Monitoring Case-by-case	
Indicator:	Minimum Frequency:
Averaging Period:	
Periodic Monitoring Text:	

11. TCEQ FORM OP-ACPS

Application Compliance and Schedule

Texas Commission on Environmental Quality
Form OP-ACPS
Application Compliance Plan and Schedule

Date: 1/10/2025	Regulated Entity No.: RN111330627	Permit No.: 4686
Company Name: Knauf Insulation Inc.		Area Name: McGregor Facility

- Part 1 of this form must be submitted with all initial FOP applications and renewal applications.
- The Responsible Official must use Form OP-CRO1 (Certification by Responsible Official) to certify information contained in this form in accordance with 30 TAC § 122.132(d)(8).

Part 1

A. Compliance Plan — Future Activity Committal Statement	
<p>The <i>Responsible Official</i> commits, utilizing reasonable effort, to the following: As the responsible official it is my intent that all emission units shall continue to be in compliance with all applicable requirements they are currently in compliance with, and all emission units shall be in compliance by the compliance dates with any applicable requirements that become effective during the permit term.</p>	
B. Compliance Certification - Statement for Units in Compliance* (Indicate response by entering an "X" in the appropriate column)	
1. With the exception of those emission units listed in the Compliance Schedule section of this form (Part 2, below), and based, at minimum, on the compliance method specified in the associated applicable requirements, are all emission units addressed in this application in compliance with all their respective applicable requirements as identified in this application?	<input checked="" type="checkbox"/> YES <input type="checkbox"/> NO
2. Are there any non-compliance situations addressed in the Compliance Schedule Section of this form (Part 2)?	<input type="checkbox"/> YES <input checked="" type="checkbox"/> NO
3. If the response to Item B.2, above, is "Yes," indicate the total number of Part 2 attachments included in this submittal. <i>(For reference only)</i>	
<p>* For Site Operating Permits (SOPs), the complete application should be consulted for applicable requirements and their corresponding emission units when assessing compliance status. For General Operating Permits (GOPs), the application documentation, particularly Form OP-REQ1 should be consulted as well as the requirements contained in the appropriate General Permits portion of 30 TAC Chapter 122.</p> <p>Compliance should be assessed based, at a minimum, on the required monitoring, testing, record keeping, and/or reporting requirements, as appropriate, associated with the applicable requirement in question.</p>	

12. TCEQ FORM OP-UA 1

Miscellaneous Unit Attributes

**Texas Commission on Environmental Quality
Miscellaneous Unit Attributes
Form OP-UA1 (Page 1)
Federal Operating Permit Program**

Date:	1/10/2025
Permit No.:	4686
Regulated Entity No.:	RN111330627

Unit ID No.	SOP/GOP Index No.	Unit Type	Date Constructed/Placed in Service	Functionally Identical Replacement	Maximum Rated Capacity	Technical Information and Unit Description
FURN-1	63NN-01	EU	09/11/2024	NO		40 CFR 63 Subpart NN requirement for a new gas-fired glass-melting furnace located at a wool fiberglass manufacturing facility that is an area source.

13. TCEQ FORM OP-UA 2

Stationary Reciprocating Internal Combustions Engine Attributes

Stationary Reciprocating Internal Combustion Engine Attributes

Form OP-UA2 (Page 4)

Federal Operating Permit Program

Table 2a: Title 40 Code of Federal Regulations Part 63 (40 CFR Part 63)

**Subpart ZZZZ: National Emission Standards for Hazardous Air Pollutants for Stationary Reciprocating Internal Combustion Engines
Texas Commission on Environmental Quality**

Date	Permit No.	Regulated Entity No.
1/10/2025	4686	RN111330627

Unit ID No.	SOP/GOP Index No.	HAP Source	Brake HP	Construction/ Reconstruction Date	Nonindustrial Emergency Engine	Service Type	Stationary RICE Type
GEN-1	63ZZZZ-01	AREA	500+	06+			

Stationary Reciprocating Internal Combustion Engine Attributes
Form OP-UA2 (Page 10)
Federal Operating Permit Program
Table 5a: Title 40 Code of Federal Regulations Part 60 (40 CFR Part 60)
Subpart IIII: Standards of Performance for Stationary Compression Ignition Internal Combustion Engines
Texas Commission on Environmental Quality

Date	Permit No.	Regulated Entity No.
1/10/2025	4686	RN111330627

Unit ID No.	SOP/GOP Index No.	Applicability Date	Exemptions	Service	Commencing	Manufacture Date
GEN-1	60IIII-01	2005+	NONE	EMERG	CON	0406+

Stationary Reciprocating Internal Combustion Engine Attributes
Form OP-UA2 (Page 11)
Federal Operating Permit Program
Table 5b: Title 40 Code of Federal Regulations Part 60 (40 CFR Part 60)
Subpart IIII: Standards of Performance for Stationary Compression Ignition Internal Combustion Engines
Texas Commission on Environmental Quality

Date	Permit No.	Regulated Entity No.
1/10/2025	4686	RN111330627

Unit ID No.	SOP/GOP Index No.	Diesel	AES No.	Displacement	Generator Set	Model Year	Install Date
GEN-1	60IIII-01	DIESEL		10-		2017+	

Stationary Reciprocating Internal Combustion Engine Attributes
Form OP-UA2 (Page 12)
Federal Operating Permit Program
Table 5c: Title 40 Code of Federal Regulations Part 60 (40 CFR Part 60)
Subpart IIII: Standards of Performance for Stationary Compression Ignition Internal Combustion Engines
Texas Commission on Environmental Quality

Date	Permit No.	Regulated Entity No.
1/10/2025	4686	RN111330627

Unit ID No.	SOP/GOP Index No.	Kilowatts	Filter	AECD	Standard	Compliance Option	PM Compliance	Options
GEN-1	60IIII-01	E560-2237		NO	NO	CERT		

14. TCEQ FORM OP-UA 15

Emission Point/Stationary Vent/Distillation Operation Vent/Process Vent Attributes

Emission Point/Stationary Vent/Distillation Operation Vent/Process Vent Attributes
Form OP-UA15 (Page 1)
Federal Operating Permit Program
Table 1a: Title 30 Texas Administrative Code Chapter 111 (30 TAC Chapter 111)
Subchapter A: Visible Emissions
Texas Commission on Environmental Quality

Date	Permit No.	Regulated Entity No.
1/10/2025	4686	RN111330627

Emission Point ID No.	SOP/GOP Index No.	Alternate Opacity Limitation	AOL ID No.	Vent Source	Opacity Monitoring System	Construction Date	Effluent Flow Rate
FC-1	R1111	NO		OTHER	NONE	72+	100+
COOL	R1111	NO		OTHER	NONE	72+	100+

15. TCEQ FORM OP-UA 24

Wool Fiberglass Insulation Manufacturing Plant Attributes

**Texas Commission on Environmental Quality
Wool Fiberglass Insulation Manufacturing Plant Attributes
Form OP-UA24 (Page 1)
Federal Operating Permit Program**

**Table 1: Title 40 Code of Federal Regulations Part 60 (40 CFR Part 60)
Subpart PPP: Standard of Performance for Wool Fiberglass Insulation Manufacturing Plants**

Date:	1/10/2025
Permit No.:	4686
Regulated Entity No.:	RN111330627

Process ID No.	SOP Index No.	Manufactures Rotary Spin Wool Fiberglass Insulation	Construction/Modification Date	Control Device	Control Device ID No.
FORM-1	60PPP-01	YES	84+	ESP	FC-1

16. TCEQ FORM OP-UA 29

Glass Manufacturing Unit Attributes

**Texas Commission on Environmental Quality
Glass Manufacturing Unit Attributes
Form OP-UA29 (Page 1)
Federal Operating Permit Program**

**Table 1: Title 40 Code of Federal Regulations Part 60 (40 CFR Part 60)
Subpart CC: Standards of Performance for Glass Manufacturing Units**

Date: 1/10/2025	Permit No.: 4686	Regulated Entity No.: RN111330627
Area Name: McGregor Facility		Customer Reference No.: CN605930718

Unit ID No.	SOP Index No.	Facility Type	Construction/ Modification Date	Modified Process	Simultaneous Firing	Complying with § 60.292	Glass Recipe/ Product	ACMS	ACMS ID No.	Opacity Confidence Level
FURN-1	60CC-01	G4550+	79+	NO	NO	YES				



Texas Commission on Environmental Quality

Public Involvement Plan Form for Permit and Registration Applications

The Public Involvement Plan is intended to provide applicants and the agency with information about how public outreach will be accomplished for certain types of applications in certain geographical areas of the state. It is intended to apply to new activities; major changes at existing plants, facilities, and processes; and to activities which are likely to have significant interest from the public. This preliminary screening is designed to identify applications that will benefit from an initial assessment of the need for enhanced public outreach.

All applicable sections of this form should be completed and submitted with the permit or registration application. For instructions on how to complete this form, see TCEQ-20960-inst.

Section 1. Preliminary Screening

New Permit or Registration Application

New Activity - modification, registration, amendment, facility, etc. (see instructions)

If neither of the above boxes are checked, completion of the form is not required and does not need to be submitted.

Section 2. Secondary Screening

Requires public notice,

Considered to have significant public interest, and

Located within any of the following geographical locations:

- Austin
- Dallas
- Fort Worth
- Houston
- San Antonio
- West Texas
- Texas Panhandle
- Along the Texas/Mexico Border
- Other geographical locations should be decided on a case-by-case basis

**If all the above boxes are not checked, a Public Involvement Plan is not necessary.
Stop after Section 2 and submit the form.**

Public Involvement Plan not applicable to this application. Provide **brief** explanation.

Section 3. Application Information

Type of Application (check all that apply):

Air	Initial	Federal	Amendment	Standard Permit	Title V
Waste	Municipal Solid Waste	Industrial and Hazardous Waste			Scrap Tire
	Radioactive Material Licensing			Underground Injection Control	

Water Quality

Texas Pollutant Discharge Elimination System (TPDES)
Texas Land Application Permit (TLAP)
State Only Concentrated Animal Feeding Operation (CAFO)
Water Treatment Plant Residuals Disposal Permit
Class B Biosolids Land Application Permit
Domestic Septage Land Application Registration

Water Rights New Permit

New Appropriation of Water
New or existing reservoir

Amendment to an Existing Water Right

Add a New Appropriation of Water

Add a New or Existing Reservoir

Major Amendment that could affect other water rights or the environment

Section 4. Plain Language Summary

Provide a brief description of planned activities.

Section 5. Community and Demographic Information

Community information can be found using EPA's EJ Screen, U.S. Census Bureau information, or generally available demographic tools.

Information gathered in this section can assist with the determination of whether alternative language notice is necessary. Please provide the following information.

(City)

(County)

(Census Tract)

Please indicate which of these three is the level used for gathering the following information.

City

County

Census Tract

- (a) Percent of people over 25 years of age who at least graduated from high school
- (b) Per capita income for population near the specified location
- (c) Percent of minority population and percent of population by race within the specified location
- (d) Percent of Linguistically Isolated Households by language within the specified location
- (e) Languages commonly spoken in area by percentage
- (f) Community and/or Stakeholder Groups
- (g) Historic public interest or involvement

Section 6. Planned Public Outreach Activities

(a) Is this application subject to the public participation requirements of Title 30 Texas Administrative Code (30 TAC) Chapter 39?

Yes No

(b) If yes, do you intend at this time to provide public outreach other than what is required by rule?

Yes No

If Yes, please describe.

If you answered "yes" that this application is subject to 30 TAC Chapter 39, answering the remaining questions in Section 6 is not required.

(c) Will you provide notice of this application in alternative languages?

Yes No

Please refer to Section 5. If more than 5% of the population potentially affected by your application is Limited English Proficient, then you are required to provide notice in the alternative language.

If yes, how will you provide notice in alternative languages?

Publish in alternative language newspaper

Posted on Commissioner's Integrated Database Website

Mailed by TCEQ's Office of the Chief Clerk

Other (specify)

(d) Is there an opportunity for some type of public meeting, including after notice?

Yes No

(e) If a public meeting is held, will a translator be provided if requested?

Yes No

(f) Hard copies of the application will be available at the following (check all that apply):

TCEQ Regional Office

TCEQ Central Office

Public Place (specify)

Section 7. Voluntary Submittal

For applicants voluntarily providing this Public Involvement Plan, who are not subject to formal public participation requirements.

Will you provide notice of this application, including notice in alternative languages?

Yes No

What types of notice will be provided?

Publish in alternative language newspaper

Posted on Commissioner's Integrated Database Website

Mailed by TCEQ's Office of the Chief Clerk

Other (specify)

Major NSR Summary Table

Formatted Table

Permit Number 166392 and PSDTX1600					Issuance Date: September 11, 2024		
Emission Point No. (1)	Source Name (2)	Air Contaminant Name (3)	Emission Rates		Monitoring and Testing Requirements	Recordkeeping Requirements	Reporting Requirements
			lb/hr	TPY (4)	Special Condition/Application Information	Special Condition/Application Information	Special Condition/Application Information
BLD01-FUG	Raw Material Handling Baghouse Stack	PM	0.66	2.90	32	35	
		PM ₁₀	0.33	1.45			
		PM _{2.5}	0.33	1.45			
FURN-1	Furnace Stack (Dry Electrostatic Precipitator)	PM	7.58	33.22	21, 34	35	28
		PM ₁₀	7.58	33.22			
		PM _{2.5}	7.58	33.22			
		VOC	2.28	9.96			
		NO _x	19.68	86.19			
		CO	0.46	1.99			
		SO ₂	0.03	0.12			
MSS_F	Furnace MSS Stack (DESP Bypass)	PM	49.33	3.55		35	
		PM ₁₀	33.00	2.38			
		PM _{2.5}	6.00	0.43			
		VOC	2.28	0.16			
		NO _x	19.68	1.42			
		CO	0.46	0.03			
		SO ₂	0.03	<0.01			

Major NSR Summary Table

Formatted Table

Permit Number 166392 and PSDTX1600					Issuance Date: September 11, 2024		
Emission Point No. (1)	Source Name (2)	Air Contaminant Name (3)	Emission Rates		Monitoring and Testing Requirements	Recordkeeping Requirements	Reporting Requirements
			lb/hr	TPY (4)	Special Condition/Application Information	Special Condition/Application Information	Special Condition/Application Information
FC-1	Forming/Curing Stack (Wet Scrubbers, Wet Electrostatic Precipitator)	PM	42.09	184.34	21, 34	35	28
		PM ₁₀	42.09	184.34			
		PM _{2.5}	42.09	184.34			
		VOC	28.44	124.56			
		NO _x	15.93	69.75			
		CO	54.60	239.15			
		SO ₂	0.46	1.99			
		NH ₃	91.00	398.58			
BLD08	Facing, Sizing, Packaging Baghouse Stack	PM	0.48	2.11	32	35	
		PM ₁₀	0.48	2.11			
		PM _{2.5}	0.48	2.11			
BLD03-FUG	Inking (5)	VOC	3.69	16.16		35	
BLD07-FUG	WBW Scrap Dock Baghouse Stack	VOC	0.54	2.36	32	35	
		PM	0.29	1.27			
		PM ₁₀	0.29	1.27			
		PM _{2.5}	0.29	1.27			
BLD05-FUG	Adhesive – Backing (5)	VOC	2.25	11.57		35	

Major NSR Summary Table

Formatted Table

Permit Number 166392 and PSDTX1600					Issuance Date: September 11, 2024		
Emission Point No. (1)	Source Name (2)	Air Contaminant Name (3)	Emission Rates		Monitoring and Testing Requirements	Recordkeeping Requirements	Reporting Requirements
			lb/hr	TPY (4)	Special Condition/Application Information	Special Condition/Application Information	Special Condition/Application Information
CT-1	Cooling Tower 1	PM	0.13	0.57	20	20	
		PM ₁₀	0.02	0.07			
		PM _{2.5}	<0.01	<0.01			
CT-2	Cooling Tower 2	PM	0.13	0.57	20	20	
		PM ₁₀	0.02	0.07			
		PM _{2.5}	<0.01	<0.01			
GEN-1	Emergency Generator	PM	0.05	<0.01		35	
		PM ₁₀	0.05	<0.01			
		PM _{2.5}	0.05	<0.01			
		VOC	0.07	<0.01			
		NO _x	12.24	0.61			
		CO	0.54	0.03			
		SO ₂	0.01	<0.01			

- (1) Emission point identification - either specific equipment designation or emission point number from plot plan.
- (2) Specific point source name. For fugitive sources, use area name or fugitive source name.
- (3) VOC - volatile organic compounds as defined in Title 30 Texas Administrative Code § 101.1
- NO_x - total oxides of nitrogen
- SO₂ - sulfur dioxide
- PM - total particulate matter, suspended in the atmosphere, including PM₁₀ and PM_{2.5}, as represented
- PM₁₀ - total particulate matter equal to or less than 10 microns in diameter, including PM_{2.5}, as represented
- PM_{2.5} - particulate matter equal to or less than 2.5 microns in diameter
- CO - carbon monoxide

NH₃- ammonia

- (4) Compliance with annual emission limits (tons per year) is based on a 12-month rolling period.
- (5) Emission rate is an estimate and is enforceable through compliance with the applicable special condition(s) and permit application representations.
- (6) Planned startup and shutdown emissions are included. Maintenance activities, except for maintenance on the Furnace DESP, are not authorized by this permit and will need separate authorization, unless the activity can meet the conditions of 30 TAC § 116.119.

Application Area-Wide Applicability Determinations and General Information
Form OP-REQ1 (Page 89)
Federal Operating Permit Program
Texas Commission on Environmental Quality

Date	Permit No.	Regulated Entity No.
2/19/2025	4686	RN111330627

For SOP applications, answer ALL questions unless otherwise directed.

- ◆ For GOP applications, answer ONLY these questions unless otherwise directed.

XII. NSR Authorizations (continued) - (Attach additional sheets if necessary for sections XII.E-J.)

- ◆ **H. Title 30 TAC Chapter 116 Permits, Special Permits, Standard Permits, Other Authorizations (Other Than Permits By Rule, PSD Permits, NA Permits) for the Application Area**

Authorization No.	Issuance Date	Authorization No.	Issuance Date	Authorization No.	Issuance Date
166392	09/11/2024				

- ◆ **I. Permits by Rule (30 TAC Chapter 106) for the Application Area**

A list of selected Permits by Rule (previously referred to as standard exemptions) that are required to be listed in the FOP application is available in the instructions.

PBR No.	Version No./Date	PBR No.	Version No./Date	PBR No.	Version No./Date

- ◆ **J. Municipal Solid Waste and Industrial Hazardous Waste Permits with an Air Addendum**

Permit No.	Issuance Date	Permit No.	Issuance Date	Permit No.	Issuance Date

Texas Commission on Environmental Quality
Federal Operating Permit Program
Individual Unit Summary
Form OP-SUM
Table 1

Date	Permit No.	Regulated Entity No.
2/19/2025	4686	RN111330627

Unit/Process ID No.	Applicable Form	Unit Name/Description	CAM	Preconstruction Authorizations 30 TAC Chapter 116/30 TAC Chapter 106	Preconstruction Authorizations Title 1	Group ID No.
FURN-1	OP-UA29	Furnace		166392	PSDTX1600	
FURN-1	OP-UA1	Furnace		166392	PSDTX1600	
FURN-1	OP-UA15	Furnace	X	166392	PSDTX1600	
FORM-1	OP-UA24	Forming	X	166392	PSDTX1600	
GEN-1	OP-UA2	Emergency Generator		166392	PSDTX1600	
FC-1	OP-UA15	Forming/Curing Stack		166392	PSDTX1600	
COOL-1	OP-UA15	Cooling Tower 1		166392	PSDTX1600	GRP-COOL
COOL-2	OP-UA15	Cooling Tower 2		166392	PSDTX1600	GRP-COOL

Form OP-REQ2
Negative Applicable/Superseded Requirement Determinations
Texas Commission on Environmental Quality

Date:	Permit No:	Regulated Entity No.:
2/19/2025	4686	RN111330627

Unit AI	Revision No.	Unit/Group/Process ID No.	Unit/Group/Process Applicable Form	Potentially Applicable Regulatory Name	Negative Applicability/Superseded Requirement Citation	Negative Applicability/Superseded Requirement Reason
		FURN-1	OP-REQ2	40 CFR 61 Subpart N	40 CFR §61.160(a)	The facility does not use any arsenic as a raw material. Therefore, this subpart does not apply.
		FORM-1	OP-REQ2	40 CFR 63 Subpart HHHH	40 CFR §63.2981(a)	The facility is a wool-fiberglass production facility that produces insulation, whereas wet-formed fiberglass is a material used to manufacture asphalt roofing products (shingles and rolls). Therefore, this subpart does not apply.
		FURN-1	OP-REQ2	40 CFR 63 Subpart NNN	40 CFR §63.1380(a)	The facility is a minor source of HAPs. Therefore, this subpart does not apply.
		FURN-1	OP-REQ2	40 CFR 63 Subpart SSSSSS	40 CFR §63.11448(a)	The facility does not manufacture flat glass. Therefore, this subpart does not apply.
		GRP-COOL	OP-REQ2	40 CFR 63 Subpart Q	40 CFR §63.400(a)	The facility does not use chromium based water treatment chemicals in the cooling towers. Therefore, this subpart does not apply.

Applicable Requirements Summary
Form OP-REQ3 (Page 1)
Federal Operating Permit Program
Table 1a: Additions

Date:	2/19/2025	Regulated Entity No.:	RN111330627	Permit No.:	4686
Company Name:	Knauf Insulation Inc.	Area Name:	McGregor Facility		

Revision No.	Unit/Group/Process		SOP/GOP Index No.	Pollutant	Applicable Regulatory Requirement	
	ID No.	Applicable Form			Name	Standard(s)
	FURN-1	OP-UA29	60CC-01	PM	40 CFR 60 Subpart CC - Standards of Performance for Glass Manufacturing Plants	§60.292(a)(1) §60.292(e) §60.292(e)(1) §60.292(e)(2)
	FURN-1	OP-UA1	63NN-01	Chromium	40 CFR 63 Subpart NN - National Emission Standards for Hazardous Air Pollutants for Wool Fiberglass Manufacturing at Area Sources	§ 63.882(a) [G] § 63.882(b)(2)
	FURN-1	OP-UA15	R1151	PM	Title 30 Texas Administrative Code Chapter 111 (30 TAC Chapter 111) Subchapter A - Visible Emissions, Division 5 Emission Limits on Nonagricultural Processes	§111.151(a)

Revision No.	Unit/Group/Process		SOP/GOP Index No.	Pollutant	Applicable Regulatory Requirement	
	ID No.	Applicable Form			Name	Standard(s)
	FORM-1	OP-UA24	60PPP-01	PM	40 CFR 63 Subpart PPP - Standard of Performance for Wool Fiberglass Insulation Manufacturing Plants	§60.682
	GEN-1	OP-UA2	63ZZZZ-01	HAP	40 CFR 63 Subpart ZZZZ - National Emission Standards for Hazardous Air Pollutants for Stationary Reciprocating Internal Combustion Engines	§63.6590(c)
	GEN-1	OP-UA2	63ZZZZ-01	NMHC & NO _x	40 CFR 60 Subpart IIII - Standards of Performance for Stationary Compression Ignition Internal Combustion Engines	§60.4205(b) §60.4202(a)(2) §1039-Appendix I §60.4206 §60.4207(b) [G]§60.4211(f) §60.4211(c) [G]§60.4211(a) §60.4218
	GEN-1	OP-UA2	63ZZZZ-01	CO	40 CFR 60 Subpart IIII - Standards of Performance for Stationary Compression Ignition Internal Combustion Engines	§60.4205(b) §60.4202(a)(2) §1039-Appendix I §60.4206 §60.4207(b) [G]§60.4211(f) §60.4211(c) [G]§60.4211(a) §60.4218

Revision No.	Unit/Group/Process		SOP/GOP Index No.	Pollutant	Applicable Regulatory Requirement	
	ID No.	Applicable Form			Name	Standard(s)
	GEN-1	OP-UA2	63ZZZZ-01	PM	40 CFR 60 Subpart IIII - Standards of Performance for Stationary Compression Ignition Internal Combustion Engines	§60.4205(b) §60.4202(a)(2) §1039-Appendix I §60.4206 §60.4207(b) [G]§60.4211(f) §60.4211(c) [G]§60.4211(a) §60.4218
	FC-1	OP-UA15	R1111	PM (Opacity)	Title 30 Texas Administrative Code Chapter 111 (30 TAC Chapter 111) Subchapter A - Visible Emissions	§111.111(a)(1)(B)
	GRP-COOL	OP-UA15	R1111	PM (Opacity)	Title 30 Texas Administrative Code Chapter 111 (30 TAC Chapter 111) Subchapter A - Visible Emissions	§111.111(a)(1)(C) §111.111(a)(1)(E)

Applicable Requirements Summary
Form OP-REQ3 (Page 2)
Federal Operating Permit Program
Table 1b: Additions

Date: 2/19/2025	Regulated Entity No.: RN111330627	Permit No.: 4686
Company Name: Knauf Insulation Inc.	Area Name: McGregor Facility	

Revision No.	Unit/Group/Process	SOP/GOP Index No.	Pollutant	Monitoring and Testing Requirements	Recordkeeping Requirements	Reporting Requirements
	ID No.					
	FURN-1	60CC-01	PM	§60.296(a) §60.296(c) §60.296(d) §60.296(d)(1) §60.296(d)(2) §60.296(d)(3)	None	§60.292(e)(3) §60.296(a)
	FURN-1	63NN-01	Chromium	[G] § 63.883 [G] § 63.1383(a) [G] § 63.1383(c) § 63.1383(j) § 63.1383(k) § 63.1383(l) § 63.1383(m) [G] § 63.884 [G] § 63.885	[G] § 63.886 [G] § 63.1386(d)	[G] § 63.886 § 63.1386(e) [G] § 63.1386(f) § 63.1386(g)
	FURN-1	R1151	PM	None	None	None
	FORM-1	60PPP-01	PM	§60.683(b) §60.683(c) §60.684(e) §60.685(a) §60.685(b) [G]§60.685(c) §60.685(d)	§60.684(b) §60.684(c) §60.684(e)	§60.684(d) §60.684(e) §60.685(d)

Revision No.	Unit/Group/Process	SOP/GOP Index No.	Pollutant	Monitoring and Testing Requirements	Recordkeeping Requirements	Reporting Requirements
	ID No.					
	GEN-1	63ZZZZ-01	HAP	None	None	None
	GEN-1	63ZZZZ-01	NMHC & NO _x	§60.4209(a)	§60.4214(b)	[G]§60.4214(d)
	GEN-1	63ZZZZ-01	CO	§60.4209(a)	§60.4214(b)	[G]§60.4214(d)
	GEN-1	63ZZZZ-01	PM	§60.4209(a)	§60.4214(b)	[G]§60.4214(d)

Revision No.	Unit/Group/Process	SOP/GOP Index No.	Pollutant	Monitoring and Testing Requirements	Recordkeeping Requirements	Reporting Requirements
	ID No.					
	FC-1	R1111	PM (Opacity)	[G]§111.111(a)(1)(F)	None	None
	GRP-COOL	R1111	PM (Opacity)	[G]§111.111(a)(1)(F)	None	None

Emission Point/Stationary Vent/Distillation Operation Vent/Process Vent Attributes
Form OP-UA15 (Page 1)
Federal Operating Permit Program
Table 1a: Title 30 Texas Administrative Code Chapter 111 (30 TAC Chapter 111)
Subchapter A: Visible Emissions
Texas Commission on Environmental Quality

Date	Permit No.	Regulated Entity No.
2/19/2025	4686	RN111330627

Emission Point ID No.	SOP/GOP Index No.	Alternate Opacity Limitation	AOL ID No.	Vent Source	Opacity Monitoring System	Construction Date	Effluent Flow Rate
FC-1	R1111	NO		OTHER	NONE	72+	100+
GRP-COOL	R1111	NO		OTHER	NONE	72+	100+

Emission Point/Stationary Vent/Distillation Operation Vent/Process Vent Attributes
Form OP-UA15 (Page 40)
Federal Operating Permit Program
Table 15: Title 30 Texas Administrative Code Chapter 111 (30 TAC Chapter 111)
Subchapter A, Division 5: Emission Limits on Nonagricultural Processes
Texas Commission on Environmental Quality

Date	Permit No.	Regulated Entity No.
2/19/2025	4686	RN111330627

Emission Point ID No.	SOP Index No.	Effective Stack Height
FURN-1	R1151	No

**Texas Commission on Environmental Quality
Monitoring Requirements
Form OP-MON (Page 3)
Federal Operating Permit Program
Table 1c: CAM/PM Case-By-Case Additions**

I. Identifying Information		
Account No.:	RN No.: RN111330627	CN: CN605930718
Permit No: 4686	Project No.: 37158	
Area Name: McGregor Facility		
Company Name: Knauf Insulation Inc.		
II. Unit/Emission Point/Group/Process Information		
Revision No.:		
Unit/EPN/Group/Process ID No.: GRP-COOL		
Applicable Form: OP-UA15		
III. Applicable Regulatory Requirement		
Name: 30 TAC Chapter 111 Subchapter A – Visible Emissions		
SOP/GOP Index No.: R1111		
Pollutant: PM (Opacity)		
Main Standard: §111.111		
Monitoring Type: PM		
Unit Size:		
Deviation Limit: Maximum Opacity = 15% Averaged Over a Six-Minute Period		
IV. Control Device Information		
Control Device ID No.:		
Device Type:		
V. CAM Case-by-case		
Indicator:		
Minimum Frequency:		
Averaging Period:		
QA/QC Procedures:		
Verification Procedures:		
Representative Date:		
VI. Periodic Monitoring Case-by-case		
Indicator: Visible Emissions	Minimum Frequency: Quarterly	
Averaging Period: N/A		
Periodic Monitoring Text: Determine opacity using 40 CFR Part 60, Appendix A, Test Method 9. If the opacity limit is exceeded, take immediate action (as appropriate) to reduce opacity to within the		

I. Identifying Information
permitted limit, record the corrective action within 24 hours, and comply with applicable requirements in 30 TAC § 101.201, Emissions Event Reporting and Record Keeping Requirements.

Texas Commission on Environmental Quality
Monitoring Requirements
Form OP-MON (Page 3)
Federal Operating Permit Program
Table 1c: CAM/PM Case-By-Case Additions

I. Identifying Information		
Account No.:	RN No.: RN111330627	CN: CN605930718
Permit No: 4686	Project No.: 37158	
Area Name: McGregor Facility		
Company Name: Knauf Insulation Inc.		
II. Unit/Emission Point/Group/Process Information		
Revision No.:		
Unit/EPN/Group/Process ID No.: FURN-1		
Applicable Form: OP-UA1		
III. Applicable Regulatory Requirement		
Name: 30 TAC Chapter 111, Subchapter A, Division 5		
SOP/GOP Index No.: R1151		
Pollutant: PM		
Main Standard: 30 TAC §111.151(a)		
Monitoring Type: CAM		
Unit Size: SM		
Deviation Limit: Per the manufacturer's recommendations, the minimum secondary voltage limit is 12 KV, and the minimum secondary current is 25 mA.		
IV. Control Device Information		
Control Device ID No.: FURN-1		
Device Type: ESP		
V. CAM Case-by-case		
Indicator: secondary voltage and secondary current		
Minimum Frequency: once per minute		
Averaging Period: 3-hour		
QA/QC Procedures: The monitoring device shall be calibrated in accordance with the manufacturer's specifications, shall be calibrated at least annually, and shall be accurate to within a range of $\pm 2\%$ of the reading or $\pm 5\%$ over its operating range.		
Verification Procedures: The monitoring equipment manufacturer's recommendations for operation will be followed.		
Representative Data: Monitoring secondary voltage and secondary current provides information on how ESP is performing. Monitoring will be conducted during the initial performance test to establish the data's representativeness.		

VI. Periodic Monitoring Case-by-case	
Indicator:	Minimum Frequency:
Averaging Period:	
Periodic Monitoring Text:	

Texas Commission on Environmental Quality
Monitoring Requirements
Form OP-MON (Page 3)
Federal Operating Permit Program
Table 1c: CAM/PM Case-By-Case Additions

I. Identifying Information		
Account No.:	RN No.: RN111330627	CN: CN605930718
Permit No: 4686	Project No.: 37158	
Area Name: McGregor Facility		
Company Name: Knauf Insulation Inc.		
II. Unit/Emission Point/Group/Process Information		
Revision No.:		
Unit/EPN/Group/Process ID No.: FORM-1		
Applicable Form: OP-UA24		
III. Applicable Regulatory Requirement		
Name: NSPS PPP		
SOP/GOP Index No.: 60PPP-01		
Pollutant: PM		
Main Standard: § 60.682		
Monitoring Type: CAM		
Unit Size: LG		
Deviation Limit: Per the manufacturer's recommendations, the minimum secondary voltage limit is 12 KV, and the minimum secondary current is 75 mA. The inlet water total solids content shall not exceed 2% or two times the amount of the highest value recorded during the most recent performance test.		
IV. Control Device Information		
Control Device ID No.: FORM-1		
Device Type: ESP		
V. CAM Case-by-case		
Indicator: secondary voltage and secondary current; inlet water solids		
Minimum Frequency: <u>secondary voltage and secondary current</u> – once per minute <u>inlet water solids</u> - once per day		
Averaging Period: <u>secondary voltage and secondary current</u> – 3-hour <u>inlet water solids</u> – not applicable		

I. Identifying Information

QA/QC Procedures:

Secondary voltage and secondary current - The monitoring devices shall be calibrated in accordance with the manufacturer's specifications, shall be calibrated at least annually, and shall be accurate to within a range of $\pm 1\%$ of the reading or $\pm 5\%$ over its operating range.

Inlet water solids - Method 209A, "Total Residue Dried at 103-105 degrees C", in the Standard Methods for Examination of Water and Wastewater, 15th Edition, 1980.

Verification Procedures:

Secondary voltage and secondary current - the monitoring equipment manufacturer's recommendations for operation will be followed.

Inlet water solids - Method 209A, "Total Residue Dried at 103-105 degrees C", in the Standard Methods for Examination of Water and Wastewater, 15th Edition, 1980.

Representative Data: Monitoring secondary voltage and secondary current provides information on how ESP is performing. Monitoring the total solid content of the inlet water ensures adequate cleaning of the collection plates. This monitoring is consistent with the NSPS Subpart PPP requirements. In addition, monitoring will be conducted during the initial performance test to establish the data's representativeness.

VI. Periodic Monitoring Case-by-case

Indicator:

Minimum Frequency:

Averaging Period:

Periodic Monitoring Text:

**Texas Commission on Environmental Quality
Miscellaneous Unit Attributes
Form OP-UA1 (Page 1)
Federal Operating Permit Program**

Date:	4/3/2024
Permit No.:	4686
Regulated Entity No.:	RN111330627

Unit ID No.	SOP/GOP Index No.	Unit Type	Date Constructed/Placed in Service	Functionally Identical Replacement	Maximum Rated Capacity	Technical Information and Unit Description
FURN-1	63NN-01	EU	09/11/2024			40 CFR 63 Subpart NN requirement for a new gas-fired glass-melting furnace located at a wool fiberglass manufacturing facility that is an area source.

Texas Commission on Environmental Quality
Monitoring Requirements
Form OP-MON (Page 3)
Federal Operating Permit Program
Table 1c: CAM/PM Case-By-Case Additions

I. Identifying Information		
Account No.:	RN No.: RN111330627	CN: CN605930718
Permit No: 4686	Project No.: 37158	
Area Name: McGregor Facility		
Company Name: Knauf Insulation Inc.		
II. Unit/Emission Point/Group/Process Information		
Revision No.:		
Unit/EPN/Group/Process ID No.: FURN-1		
Applicable Form: OP-UA15		
III. Applicable Regulatory Requirement		
Name: 30 TAC Chapter 111, Subchapter A, Division 5		
SOP/GOP Index No.: R1151		
Pollutant: PM		
Main Standard: 30 TAC §111.151(a)		
Monitoring Type: CAM		
Unit Size: SM		
Deviation Limit: Per the manufacturer's recommendations, the minimum secondary voltage limit is 12 KV, and the minimum secondary current is 25 mA.		
IV. Control Device Information		
Control Device ID No.: FURN-1		
Device Type: ESP		
V. CAM Case-by-case		
Indicator: secondary voltage and secondary current		
Minimum Frequency: once per minute		
Averaging Period: 3-hour		
QA/QC Procedures: The monitoring device shall be calibrated in accordance with the manufacturer's specifications, shall be calibrated at least annually, and shall be accurate to within a range of $\pm 2\%$ of the reading or $\pm 5\%$ over its operating range.		
Verification Procedures: The monitoring equipment manufacturer's recommendations for operation will be followed.		
Representative Data: Monitoring secondary voltage and secondary current provides information on how ESP is performing. Monitoring will be conducted during the initial performance test to establish the data's representativeness.		

VI. Periodic Monitoring Case-by-case	
Indicator:	Minimum Frequency:
Averaging Period:	
Periodic Monitoring Text:	

Texas Commission on Environmental Quality
Monitoring Requirements
Form OP-MON (Page 3)
Federal Operating Permit Program
Table 1c: CAM/PM Case-By-Case Additions

I. Identifying Information		
Account No.:	RN No.: RN111330627	CN: CN605930718
Permit No: 4686	Project No.: 37158	
Area Name: McGregor Facility		
Company Name: Knauf Insulation Inc.		
II. Unit/Emission Point/Group/Process Information		
Revision No.:		
Unit/EPN/Group/Process ID No.: FC-1		
Applicable Form: OP-UA15		
III. Applicable Regulatory Requirement		
Name: 30 TAC Chapter 111 Subchapter A – Visible Emissions		
SOP/GOP Index No.: R1111		
Pollutant: PM (Opacity)		
Main Standard: §111.111		
Monitoring Type: PM		
Unit Size:		
Deviation Limit: Maximum Opacity = 15% Averaged Over a Six-Minute Period		
IV. Control Device Information		
Control Device ID No.:		
Device Type:		
V. CAM Case-by-case		
Indicator:		
Minimum Frequency:		
Averaging Period:		
QA/QC Procedures:		
Verification Procedures:		
Representative Date:		
VI. Periodic Monitoring Case-by-case		
Indicator: Visible Emissions	Minimum Frequency: Quarterly	
Averaging Period: N/A		
Periodic Monitoring Text: Determine opacity using 40 CFR Part 60, Appendix A, Test Method 9. If the opacity limit is exceeded, take immediate action (as appropriate) to reduce opacity to within the		

I. Identifying Information
permitted limit, record the corrective action within 24 hours, and comply with applicable requirements in 30 TAC § 101.201, Emissions Event Reporting and Record Keeping Requirements.

FEDERAL OPERATING PERMIT

A FEDERAL OPERATING PERMIT IS HEREBY ISSUED TO
Knauf Insulation, Inc.

AUTHORIZING THE OPERATION OF
McGregor Facility
Mineral Wool Manufacturing

LOCATED AT
McLennan County, Texas
Latitude 31° 24' 17" Longitude 97° 23' 31"
Regulated Entity Number: RN111330627

This permit is issued in accordance with and subject to the Texas Clean Air Act (TCAA), Chapter 382 of the Texas Health and Safety Code and Title 30 Texas Administrative Code Chapter 122 (30 TAC Chapter 122), Federal Operating Permits. Under 30 TAC Chapter 122, this permit constitutes the permit holder's authority to operate the site and emission units listed in this permit. Operations of the site and emission units listed in this permit are subject to all additional rules or amended rules and orders of the Commission pursuant to the TCAA.

This permit does not relieve the permit holder from the responsibility of obtaining New Source Review authorization for new, modified, or existing facilities in accordance with 30 TAC Chapter 116, Control of Air Pollution by Permits for New Construction or Modification.

The site and emission units authorized by this permit shall be operated in accordance with 30 TAC Chapter 122, the general terms and conditions, special terms and conditions, and attachments contained herein.

This permit shall expire five years from the date of issuance. The renewal requirements specified in 30 TAC § 122.241 must be satisfied in order to renew the authorization to operate the site and emission units.

Permit No: O4686 Issuance Date: _____

For the Commission

Table of Contents

Section	Page
General Terms and Conditions	1
Special Terms and Conditions:	1
Emission Limitations and Standards, Monitoring and Testing, and Recordkeeping and Reporting.....	1
Additional Monitoring Requirements	6
New Source Review Authorization Requirements	7
Compliance Requirements.....	7
Permit Location	8
Permit Shield (30 TAC § 122.148).....	8
Attachments	9
Applicable Requirements Summary.....	10
Additional Monitoring Requirements	16
Permit Shield	21
New Source Review Authorization References	23
Appendix A.....	26
Acronym List	27
Appendix B.....	28

General Terms and Conditions

The permit holder shall comply with all terms and conditions contained in 30 TAC § 122.143 (General Terms and Conditions), 30 TAC § 122.144 (Recordkeeping Terms and Conditions), 30 TAC § 122.145 (Reporting Terms and Conditions), and 30 TAC § 122.146 (Compliance Certification Terms and Conditions).

In accordance with 30 TAC § 122.144(1), records of required monitoring data and support information required by this permit, or any applicable requirement codified in this permit, are required to be maintained for a period of five years from the date of the monitoring report, sample, or application unless a longer data retention period is specified in an applicable requirement. The five year record retention period supersedes any less stringent retention requirement that may be specified in a condition of a permit identified in the New Source Review Authorization attachment.

If the permit holder chooses to demonstrate that this permit is no longer required, a written request to void this permit shall be submitted to the Texas Commission on Environmental Quality (TCEQ) by the Responsible Official in accordance with 30 TAC § 122.161(e). The permit holder shall comply with the permit's requirements, including compliance certification and deviation reporting, until notified by the TCEQ that this permit is voided.

The permit holder shall comply with 30 TAC Chapter 116 by obtaining a New Source Review authorization prior to new construction or modification of emission units located in the area covered by this permit.

All reports required by this permit must include in the submittal a cover letter which identifies the following information: company name, TCEQ regulated entity number, air account number (if assigned), site name, area name (if applicable), and Air Permits Division permit number(s).

Special Terms and Conditions:

Emission Limitations and Standards, Monitoring and Testing, and Recordkeeping and Reporting

1. Permit holder shall comply with the following requirements:
 - A. Emission units (including groups and processes) in the Applicable Requirements Summary attachment shall meet the limitations, standards, equipment specifications, monitoring, recordkeeping, reporting, testing, and other requirements listed in the Applicable Requirements Summary attachment to assure compliance with the permit.
 - B. The textual description in the column titled "Textual Description" in the Applicable Requirements Summary attachment is not enforceable and is not deemed as a substitute for the actual regulatory language. The Textual Description is provided for information purposes only.
 - C. A citation listed on the Applicable Requirements Summary attachment, which has a notation [G] listed before it, shall include the referenced section and subsection for all commission rules, or paragraphs for all federal and state regulations and all subordinate paragraphs, subparagraphs and clauses, subclauses, and items contained within the referenced citation as applicable requirements.
 - D. When a grouped citation, notated with a [G] in the Applicable Requirements Summary, contains multiple compliance options, the permit holder must keep records of when each compliance option was used.
2. The permit holder shall comply with the following sections of 30 TAC Chapter 101 (General Air Quality Rules):

- A. Title 30 TAC § 101.1 (relating to Definitions), insofar as the terms defined in this section are used to define the terms used in other applicable requirements
 - B. Title 30 TAC § 101.3 (relating to Circumvention)
 - C. Title 30 TAC § 101.8 (relating to Sampling), if such action has been requested by the TCEQ
 - D. Title 30 TAC § 101.9 (relating to Sampling Ports), if such action has been requested by the TCEQ
 - E. Title 30 TAC § 101.10 (relating to Emissions Inventory Requirements)
 - F. Title 30 TAC § 101.201 (relating to Emission Event Reporting and Recordkeeping Requirements)
 - G. Title 30 TAC § 101.211 (relating to Scheduled Maintenance, Start-up, and Shutdown Reporting and Recordkeeping Requirements)
 - H. Title 30 TAC § 101.221 (relating to Operational Requirements)
 - I. Title 30 TAC § 101.222 (relating to Demonstrations)
 - J. Title 30 TAC § 101.223 (relating to Actions to Reduce Excessive Emissions)
3. Permit holder shall comply with the following requirements of 30 TAC Chapter 111:
- A. Visible emissions from stationary vents with a flow rate of less than 100,000 actual cubic feet per minute and constructed after January 31, 1972 that are not listed in the Applicable Requirements Summary attachment for 30 TAC Chapter 111, Subchapter A, Division 1, shall not exceed 20% opacity averaged over a six-minute period. The permit holder shall comply with the following requirements for stationary vents at the site subject to this standard:
 - (i) Title 30 TAC § 111.111(a)(1)(B) (relating to Requirements for Specified Sources)
 - (ii) Title 30 TAC § 111.111(a)(1)(E)
 - (iii) Title 30 TAC § 111.111(a)(1)(F)(i), (ii), (iii), or (iv)
 - (iv) For emission units with vent emissions subject to 30 TAC § 111.111(a)(1)(B), complying with 30 TAC § 111.111(a)(1)(F)(ii), (iii), or (iv), and capable of producing visible emissions from, but not limited to, particulate matter, acid gases and NO_x, the permit holder shall also comply with the following periodic monitoring requirements for the purpose of annual compliance certification under 30 TAC § 122.146. These periodic monitoring requirements do not apply to vents that are not capable of producing visible emissions such as vents that emit only colorless VOCs; vents from non-fuming liquids; vents that provide passive ventilation, such as plumbing vents; or vent emissions from any other source that does not obstruct the transmission of light. Vents, as specified in the "Applicable Requirements Summary" attachment, that are subject to the emission limitation of 30 TAC § 111.111(a)(1)(B) are not subject to the following periodic monitoring requirements:

- (1) An observation of stationary vents from emission units in operation shall be conducted at least once during each calendar quarter unless the emission unit is not operating for the entire quarter.
- (2) For stationary vents from a combustion source, if an alternative to the normally fired fuel is fired for a period greater than or equal to 24 consecutive hours, the permit holder shall conduct an observation of the stationary vent for each such period to determine if visible emissions are present. If such period is greater than 3 months, observations shall be conducted once during each quarter. Supplementing the normally fired fuel with natural gas or fuel gas to increase the net heating value to the minimum required value does not constitute creation of an alternative fuel.
- (3) Records of all observations shall be maintained.
- (4) Visible emissions observations of emission units operated during daylight hours shall be conducted no earlier than one hour after sunrise and no later than one hour before sunset. Visible emissions observations of emission units operated only at night must be made with additional lighting and the temporary installation of contrasting backgrounds. Visible emissions observations shall be made during times when the activities described in 30 TAC § 111.111(a)(1)(E) are not taking place. Visible emissions shall be determined with each stationary vent in clear view of the observer. The observer shall be at least 15 feet, but not more than 0.25 mile, away from each stationary vent during the observation. For outdoor locations, the observer shall select a position where the sun is not directly in the observer's eyes. When condensed water vapor is present within the plume, as it emerges from the emissions outlet, observations must be made beyond the point in the plume at which condensed water vapor is no longer visible. When water vapor within the plume condenses and becomes visible at a distance from the emissions outlet, the observation shall be evaluated at the outlet prior to condensation of water vapor. A certified opacity reader is not required for visible emissions observations.
- (5) Compliance Certification:
 - (a) If visible emissions are not present during the observation, the RO may certify that the source is in compliance with the applicable opacity requirement in 30 TAC § 111.111(a)(1) and (a)(1)(B).
 - (b) However, if visible emissions are present during the observation, the permit holder shall either list this occurrence as a deviation on the next deviation report as required under 30 TAC § 122.145(2) or conduct the appropriate opacity test specified in 30 TAC § 111.111(a)(1)(F) as soon as practicable, but no later than 24 hours after observing visible emissions to determine if the source is in compliance with the opacity requirements. If an opacity test is performed and the source is determined to be in compliance, the RO may certify that the source is in compliance with the applicable opacity requirement. However, if an opacity test is performed and the source is determined to be out of compliance, the permit holder shall list this occurrence as a deviation on the next deviation report as

required under 30 TAC § 122.145(2). The opacity test must be performed by a certified opacity reader.

- (c) Some vents may be subject to multiple visible emission or monitoring requirements. All credible data must be considered when certifying compliance with this requirement even if the observation or monitoring was performed to demonstrate compliance with a different requirement.

B. For visible emissions from a building, enclosed facility, or other structure; the permit holder shall comply with the following requirements:

- (i) Title 30 TAC § 111.111(a)(7)(A) (relating to Requirements for Specified Sources)
- (ii) Title 30 TAC § 111.111(a)(7)(B)(i) or (ii)
- (iii) For a building containing an air emission source, enclosed facility, or other structure containing or associated with an air emission source subject to 30 TAC § 111.111(a)(7)(A), complying with 30 TAC § 111.111(a)(7)(B)(i) or (ii), and capable of producing visible emissions from, but not limited to, particulate matter, acid gases and NO_x, the permit holder shall also comply with the following periodic monitoring requirements for the purpose of annual compliance certification under 30 TAC § 122.146:
 - (1) An observation of visible emissions from a building containing an air emission source, enclosed facility, or other structure containing or associated with an air emission source which is required to comply with 30 TAC § 111.111(a)(7)(A) shall be conducted at least once during each calendar quarter unless the air emission source or enclosed facility is not operating for the entire quarter.
 - (2) Records of all observations shall be maintained.
 - (3) Visible emissions observations of air emission sources or enclosed facilities operated during daylight hours shall be conducted no earlier than one hour after sunrise and no later than one hour before sunset. Visible emissions observations of air emission sources or enclosed facilities operated only at night must be made with additional lighting and the temporary installation of contrasting backgrounds. Visible emissions shall be determined with each emissions outlet in clear view of the observer. The observer shall be at least 15 feet, but not more than 0.25 mile, away from each emissions outlet during the observation. For outdoor locations, the observer shall select a position where the sun is not directly in the observer's eyes. When condensed water vapor is present within the plume, as it emerges from the emissions outlet, observations must be made beyond the point in the plume at which condensed water vapor is no longer visible. When water vapor within the plume condenses and becomes visible at a distance from the emissions outlet, the observation shall be evaluated at the outlet prior to condensation of water vapor. A certified opacity reader is not required for visible emissions observations.
 - (4) Compliance Certification:

- (a) If visible emissions are not present during the observation, the RO may certify that the source is in compliance with the applicable opacity requirement in 30 TAC § 111.111(a)(7) and (a)(7)(A).
 - (b) However, if visible emissions are present during the observation, the permit holder shall either list this occurrence as a deviation on the next deviation report as required under 30 TAC § 122.145(2) or conduct the appropriate opacity test specified in 30 TAC § 111.111(a)(7)(B) as soon as practicable, but no later than 24 hours after observing visible emissions to determine if the source is in compliance with the opacity requirements. If an opacity test is performed and the source is determined to be in compliance, the RO may certify that the source is in compliance with the applicable opacity requirement. However, if an opacity test is performed and the source is determined to be out of compliance, the permit holder shall list this occurrence as a deviation on the next deviation report as required under 30 TAC § 122.145(2). The opacity test must be performed by a certified opacity reader.
- C. Certification of opacity readers determining opacities under Method 9 (as outlined in 40 CFR Part 60, Appendix A) to comply with opacity monitoring requirements shall be accomplished by completing the Visible Emissions Evaluators Course, or approved agency equivalent, no more than 180 days before the opacity reading.
- D. For emission units with contributions from uncombined water, the permit holder shall comply with the requirements of 30 TAC § 111.111(b).
- E. Emission limits on nonagricultural processes, except for the steam generators specified in 30 TAC § 111.153, shall comply with the following requirements:
 - (i) Emissions of PM from any source may not exceed the allowable rates as required in 30 TAC § 111.151(a) (relating to Allowable Emissions Limits)
 - (ii) Sources with an effective stack height (h_e) less than the standard effective stack height (H_e), must reduce the allowable emission level by multiplying it by $[h_e/H_e]^2$ as required in 30 TAC § 111.151(b)
 - (iii) Effective stack height shall be calculated by the equation specified in 30 TAC § 111.151(c)
- 4. The permit holder shall comply with the following requirements for units subject to any subpart of 40 CFR Part 60, unless otherwise stated in the applicable subpart:
 - A. Title 40 CFR § 60.7 (relating to Notification and Recordkeeping)
 - B. Title 40 CFR § 60.8 (relating to Performance Tests)
 - C. Title 40 CFR § 60.11 (relating to Compliance with Standards and Maintenance Requirements)
 - D. Title 40 CFR § 60.12 (relating to Circumvention)
 - E. Title 40 CFR § 60.13 (relating to Monitoring Requirements)

- F. Title 40 CFR § 60.14 (relating to Modification)
 - G. Title 40 CFR § 60.15 (relating to Reconstruction)
 - H. Title 40 CFR § 60.19 (relating to General Notification and Reporting Requirements)
5. The permit holder shall comply with the requirements of 30 TAC Chapter 113, Subchapter C, § 113.100 for units subject to any subpart of 40 CFR Part 63, unless otherwise stated in the applicable subpart.

Additional Monitoring Requirements

6. Unless otherwise specified, the permit holder shall comply with the compliance assurance monitoring requirements as specified in the attached "CAM Summary" upon issuance of the permit. In addition, the permit holder shall comply with the following:
- A. The permit holder shall comply with the terms and conditions contained in 30 TAC § 122.147 (General Terms and Conditions for Compliance Assurance Monitoring).
 - B. The permit holder shall report, consistent with the averaging time identified in the "CAM Summary," deviations as defined by the deviation limit in the "CAM Summary." Any monitoring data below a minimum limit or above a maximum limit, that is collected in accordance with the requirements specified in 40 CFR § 64.7(c), shall be reported as a deviation. Deviations shall be reported according to 30 TAC § 122.145 (Reporting Terms and Conditions).
 - C. The permit holder may elect to collect monitoring data on a more frequent basis and average the data, consistent with the averaging time or minimum frequency specified in the "CAM Summary," for purposes of determining whether a deviation has occurred. However, the additional data points must be collected on a regular basis. In no event shall data be collected and used in particular instances in order to avoid reporting deviations. All monitoring data shall be collected in accordance with the requirements specified in 40 CFR § 64.7(c).
 - D. The permit holder shall operate the monitoring, identified in the attached "CAM Summary," in accordance with the provisions of 40 CFR § 64.7.
 - E. The permit holder shall comply with either of the following requirements for any particulate matter capture system associated with the control device subject to CAM. If the results of the following inspections indicate that the capture system is not working properly, the permit holder shall promptly take necessary corrective action:
 - (i) Once per year the permit holder shall inspect any fan for proper operation and inspect the capture system used in compliance of CAM for cracks, holes, tears, and other defects; or
 - (ii) Once per year, the permit holder shall inspect for fugitive emissions escaping from the capture system in compliance of CAM by performing a visible emissions observation for a period of at least six minutes in accordance with 40 CFR Part 60, Appendix A, Test Method 22.
 - F. The permit holder shall comply with the requirements of 40 CFR § 70.6(a)(3)(ii)(A) and 30 TAC § 122.144(1)(A)-(F) for documentation of all required inspections.

7. The permit holder shall comply with the periodic monitoring requirements as specified in the attached "Periodic Monitoring Summary" upon issuance of the permit. Except for, as applicable, monitoring malfunctions, associated repairs, and required quality assurance or control activities (including, as applicable, calibration checks and required zero and span adjustments), the permit holder shall conduct all monitoring in continuous operation (or shall collect data at all required intervals) at all times that the pollutant-specific emissions unit is operating. The permit holder may elect to collect monitoring data on a more frequent basis and average the data, consistent with the averaging time or minimum frequency specified in the "Periodic Monitoring Summary," for purposes of determining whether a deviation has occurred. However, the additional data points must be collected on a regular basis. In no event shall data be collected and used in particular instances to avoid reporting deviations. Deviations shall be reported according to 30 TAC § 122.145 (Reporting Terms and Conditions).

New Source Review Authorization Requirements

- A. Are incorporated by reference into this permit as applicable requirements
- B. Shall be located with this operating permit
- C. Are not eligible for a permit shield
8. The permit holder shall comply with the general requirements of 30 TAC Chapter 106, Subchapter A or the general requirements, if any, in effect at the time of the claim of any PBR.
9. The permit holder shall maintain records to demonstrate compliance with any emission limitation or standard that is specified in a permit by rule (PBR) or Standard Permit listed in the New Source Review Authorizations attachment. The records shall yield reliable data from the relevant time period that are representative of the emission unit's compliance with the PBR or Standard Permit. These records may include, but are not limited to, production capacity and throughput, hours of operation, safety data sheets (SDS), chemical composition of raw materials, speciation of air contaminant data, engineering calculations, maintenance records, fugitive data, performance tests, capture/control device efficiencies, direct pollutant monitoring (CEMS, COMS, or PEMS), or control device parametric monitoring. These records shall be made readily accessible and available as required by 30 TAC § 122.144. Any monitoring or recordkeeping data indicating noncompliance with the PBR or Standard Permit shall be considered and reported as a deviation according to 30 TAC § 122.145 (Reporting Terms and Conditions).

Commented [SB1]: I think some text is missing before A.

Compliance Requirements

10. The permit holder shall certify compliance in accordance with 30 TAC § 122.146. The permit holder shall comply with 30 TAC § 122.146 using at a minimum, but not limited to, the continuous or intermittent compliance method data from monitoring, recordkeeping, reporting, or testing required by the permit and any other credible evidence or information. The certification period may not exceed 12 months and the certification must be submitted within 30 days after the end of the period being certified.
11. Use of Discrete Emission Credits to comply with the applicable requirements:
- A. Unless otherwise prohibited, the permit holder may use discrete emission credits to comply with the following applicable requirements listed elsewhere in this permit:
- (i) Title 30 TAC Chapter 115
- (ii) Title 30 TAC Chapter 117

- (iii) If applicable, offsets for Title 30 TAC Chapter 116
 - (iv) Temporarily exceed state NSR permit allowables
- B. The permit holder shall comply with the following requirements in order to use the credit to comply with the applicable requirements:
- (i) The permit holder must notify the TCEQ according to 30 TAC § 101.376(d)
 - (ii) The discrete emission credits to be used must meet all the geographic, timeliness, applicable pollutant type, and availability requirements listed in 30 TAC Chapter 101, Subchapter H, Division 4
 - (iii) The executive director has approved the use of the discrete emission credits according to 30 TAC § 101.376(d)(1)(A)
 - (iv) The permit holder keeps records of the use of credits towards compliance with the applicable requirements in accordance with 30 TAC § 101.372(h) and 30 TAC Chapter 122
 - (v) Title 30 TAC § 101.375 (relating to Emission Reductions Achieved Outside the United States)

Permit Location

12. The permit holder shall maintain a copy of this permit and records related to requirements listed in this permit on site.

Permit Shield (30 TAC § 122.148)

13. A permit shield is granted for the emission units, groups, or processes specified in the attached "Permit Shield." Compliance with the conditions of the permit shall be deemed compliance with the specified potentially applicable requirements or specified potentially applicable state-only requirements listed in the attachment "Permit Shield." Permit shield provisions shall not be modified by the executive director until notification is provided to the permit holder. No later than 90 days after notification of a change in a determination made by the executive director, the permit holder shall apply for the appropriate permit revision to reflect the new determination. Provisional terms are not eligible for this permit shield. Any term or condition, under a permit shield, shall not be protected by the permit shield if it is replaced by a provisional term or condition or the basis of the term and condition changes.

Attachments

Applicable Requirements Summary

Additional Monitoring Requirements

Permit Shield

New Source Review Authorization References

Applicable Requirements Summary

Unit Summary..... 11

Applicable Requirements Summary 12

Note: A “none” entry may be noted for some emission sources in this permit’s “Applicable Requirements Summary” under the heading of “Monitoring and Testing Requirements” and/or “Recordkeeping Requirements” and/or “Reporting Requirements.” Such a notation indicates that there are no requirements for the indicated emission source as identified under the respective column heading(s) for the stated portion of the regulation when the emission source is operating under the conditions of the specified SOP Index Number. However, other relevant requirements pursuant to 30 TAC Chapter 122 including Recordkeeping Terms and Conditions (30 TAC § 122.144), Reporting Terms and Conditions (30 TAC § 122.145), and Compliance Certification Terms and Conditions (30 TAC § 122.146) continue to apply.

Unit Summary

Unit/Group/ Process ID No.	Unit Type	Group/Inclusive Units	SOP Index No.	Regulation	Requirement Driver
FC-1	EMISSION POINTS/STATIONARY VENTS/PROCESS VENTS	N/A	R1111	30 TAC Chapter 111, Visible Emissions	No changing attributes.
FORM-1	WOOL FIBERGLASS INSULATION MANUFACTURING PLANTS	N/A	60PPP-01	40 CFR Part 60, Subpart PPP	No changing attributes.
FURN-1	EMISSION POINTS/STATIONARY VENTS/PROCESS VENTS	N/A	R1151	30 TAC Chapter 111, Nonagricultural Processes	No changing attributes.
FURN-1	GLASS MANUFACTURING UNITS	N/A	60CC-01	40 CFR Part 60, Subpart CC	No changing attributes.
GEN-1	SRIC ENGINES	N/A	60IIII-01	40 CFR Part 60, Subpart IIII	No changing attributes.
GEN-1	SRIC ENGINES	N/A	63ZZZZ-01	40 CFR Part 63, Subpart ZZZZ	No changing attributes.
GPR-COOL	EMISSION POINTS/STATIONARY VENTS/PROCESS VENTS	COOL-1, COOL-2	R1111	30 TAC Chapter 111, Visible Emissions	No changing attributes.

Commented [SB2]: 63 Subpart NN - Should be listed.

Applicable Requirements Summary

Unit Group Process ID No.	Unit Group Process Type	SOP Index No.	Pollutant	State Rule or Federal Regulation Name	Emission Limitation, Standard or Equipment Specification Citation	Textual Description (See Special Term and Condition 1.B.)	Monitoring And Testing Requirements	Recordkeeping Requirements (30 TAC § 122.144)	Reporting Requirements (30 TAC § 122.145)
FC-1	EP	R1111	Opacity	30 TAC Chapter 111, Visible Emissions	§ 111.111(a)(1)(C) § 111.111(a)(1)(E)	Visible emissions from any stationary vent shall not exceed an opacity of 15% averaged over a six minute period for any source with a total flow rate of at least 100,000 acfm unless a CEMS is installed.	[G]§ 111.111(a)(1)(F) ** See Periodic Monitoring Summary	None	None
FORM-1	PRO	60PPP-01	PM	40 CFR Part 60, Subpart PPP	§ 60.682	After the date which the performance test required by §60.8 is completed, no person may discharge any gases containing PM in excess of 5.5 kg/Mg (11.0 lb/ton) of glass pulled.	§ 60.683(b) § 60.683(c) § 60.684(e) § 60.685(a) § 60.685(b) [G]§ 60.685(c) § 60.685(d) ** See CAM Summary	§ 60.684(b) § 60.684(c) § 60.684(e)	§ 60.684(d) § 60.684(e) § 60.685(d)
FURN-1	EP	R1151	PM	30 TAC Chapter 111, Nonagricultural Processes	§ 111.151(a) § 111.151(c)	No person may cause, suffer, allow, or permit emissions of particulate matter from any source to exceed the allowable rates specified in Table 1 as follows, except as provided by §111.153 of this title (relating to Emissions Limits for Steam Generators).	** See CAM Summary	None	None
FURN-1	EU	60CC-01	PM	40 CFR Part 60, Subpart CC	§ 60.292(a)(1) § 60.292(e) § 60.292(e)(1) § 60.292(e)(2)	No glass melting furnace, fired exclusively with either a gaseous or a liquid fuel, shall discharge PM at emission rates exceeding those specified in Table CC-1, Column 2 and Column 3, respectively.	§ 60.296(a) § 60.296(c) § 60.296(d) § 60.296(d)(1) § 60.296(d)(2) § 60.296(d)(3)	None	§ 60.292(e)(3) § 60.296(a)
GEN-1	EU	60III-01	CO	40 CFR Part 60, Subpart IIII	§ 60.4205(b) § 1039-Appendix I	Owners and operators of emergency stationary CI	§ 60.4209(a)	§ 60.4214(b)	[G]§ 60.4214(d)

Commented [SB3]: The 63 Subpart NN requirements should be added.

Applicable Requirements Summary

Unit Group Process ID No.	Unit Group Process Type	SOP Index No.	Pollutant	State Rule or Federal Regulation Name	Emission Limitation, Standard or Equipment Specification Citation	Textual Description (See Special Term and Condition 1.B.)	Monitoring And Testing Requirements	Recordkeeping Requirements (30 TAC § 122.144)	Reporting Requirements (30 TAC § 122.145)
					§ 60.4202(a)(2) § 60.4206 § 60.4207(b) [G]§ 60.4211(a) § 60.4211(c) [G]§ 60.4211(f)	ICE, that are not fire pump engines, with a maximum engine power greater than or equal to 130 KW and less than or equal to 2237 KW and a displacement of less than 10 liters per cylinder and is a 2007 model year and later must comply with a CO emission limit of 3.5 g/KW-hr, as stated in 40 CFR 60.4202(a)(2) and 40 CFR 1039-Appendix I.			
GEN-1	EU	60III-01	NMHC and NO _x	40 CFR Part 60, Subpart IIII	§ 60.4205(b) § 1039-Appendix I § 60.4202(a)(2) § 60.4206 § 60.4207(b) [G]§ 60.4211(a) § 60.4211(c) [G]§ 60.4211(f)	Owners and operators of emergency stationary CI ICE, that are not fire pump engines, with a maximum engine power greater than 560 KW and less than or equal to 2237 KW and a displacement of less than 10 liters per cylinder and is a 2007 model year and later must comply with an NMHC+NO _x emission limit of 6.4 g/KW-hr, as stated in 40 CFR 60.4202(a)(2) and 40 CFR 1039-Appendix I.	§ 60.4209(a)	§ 60.4214(b)	[G]§ 60.4214(d)
GEN-1	EU	60III-01	PM	40 CFR Part 60, Subpart IIII	§ 60.4205(b) § 1039-Appendix I § 60.4202(a)(2) § 60.4206 § 60.4207(b) [G]§ 60.4211(a) § 60.4211(c) [G]§ 60.4211(f)	Owners and operators of emergency stationary CI ICE, that are not fire pump engines, with a maximum engine power greater than or equal to 130 KW and less than or equal to 2237 KW and a displacement of less than 10 liters per cylinder and is a 2007 model year	§ 60.4209(a)	§ 60.4214(b)	[G]§ 60.4214(d)

Applicable Requirements Summary

Unit Group Process ID No.	Unit Group Process Type	SOP Index No.	Pollutant	State Rule or Federal Regulation Name	Emission Limitation, Standard or Equipment Specification Citation	Textual Description (See Special Term and Condition 1.B.)	Monitoring And Testing Requirements	Recordkeeping Requirements (30 TAC § 122.144)	Reporting Requirements (30 TAC § 122.145)
						and later must comply with a PM emission limit of 0.20 g/KW-hr, as stated in 40 CFR 60.4202(a)(2) and 40 CFR 1039-Appendix I.			
GEN-1	EU	60IIII-01	PM (Opacity)	40 CFR Part 60, Subpart IIII	§ 60.4205(b) § 1039.105(b)(1) § 1039.105(b)(2) § 1039.105(b)(3) § 60.4202(a)(2) § 60.4206 § 60.4207(b) [G]§ 60.4211(a) § 60.4211(c) [G]§ 60.4211(f)	Emergency stationary CI ICE, that are not fire pump engines, with displacement < 10 lpc and not constant-speed engines, with max engine power < 2237 KW and a 2007 model year and later or max engine power > 2237 KW and a 2011 model year and later, must comply with following opacity emission limits: 20% during acceleration, 15% during lugging, 50% during peaks in either acceleration or lugging modes as stated in §60.4202(a)(1)-(2), (b)(2), and 40 CFR 1039.105(b)(1)-(3).	§ 60.4209(a)	§ 60.4214(b)	[G]§ 60.4214(d)
GEN-1	EU	63ZZZZ-01	112(B) HAPS	40 CFR Part 63, Subpart ZZZZ	§ 63.6590(c)	Stationary RICE subject to Regulations under 40 CFR Part 60. An affected source that meets any of the criteria in paragraphs (c)(1) through (7) of this section must meet the requirements of this part by meeting the requirements of 40 CFR part 60 subpart IIII, for compression ignition engines or 40 CFR part 60 subpart JJJJ, for spark ignition engines as	None	None	None

Applicable Requirements Summary

Unit Group Process ID No.	Unit Group Process Type	SOP Index No.	Pollutant	State Rule or Federal Regulation Name	Emission Limitation, Standard or Equipment Specification Citation	Textual Description (See Special Term and Condition 1.B.)	Monitoring And Testing Requirements	Recordkeeping Requirements (30 TAC § 122.144)	Reporting Requirements (30 TAC § 122.145)
						applicable. No further requirements apply for such engines under this part.			
GPR-COOL	EP	R1111	Opacity	30 TAC Chapter 111, Visible Emissions	§ 111.111(a)(1)(C) § 111.111(a)(1)(E)	Visible emissions from any stationary vent shall not exceed an opacity of 15% averaged over a six minute period for any source with a total flow rate of at least 100,000 acfm unless a CEMS is installed.	[G]§ 111.111(a)(1)(F) ** See Periodic Monitoring Summary	None	None

Additional Monitoring Requirements

Compliance Assurance Monitoring Summary 17

Periodic Monitoring Summary 19

CAM Summary

Unit/Group/Process Information	
ID No.: FORM-1	
Control Device ID No.: FORM-1	Control Device Type: Wet or dry electrostatic precipitator
Applicable Regulatory Requirement	
Name: 40 CFR Part 60, Subpart PPP	SOP Index No.: 60PPP-01
Pollutant: PM	Main Standard: § 60.682
Monitoring Information	
Indicator: secondary voltage and secondary current; inlet water solids	
Minimum Frequency: secondary voltage and secondary current - once per minute inlet water solids - once per day	
Averaging Period: secondary voltage and secondary current - 3-hour	
Deviation Limit: Per the manufacturer's recommendations, the minimum secondary voltage limit is 12 KV, and the minimum secondary current is 75 mA. The inlet water total solids content shall not exceed 2% or two times the amount of the highest value recorded during the most recent performance test.	
<p>CAM Text: Secondary voltage and secondary current - The monitoring devices shall be calibrated in accordance with the manufacturer's specifications, shall be calibrated at least annually, and shall be accurate to within a range of $\pm 1\%$ of the reading or $\pm 5\%$ over its operating range.</p> <p>Inlet water solids - Method 209A, "Total Residue Dried at 103-105 degrees C", in the Standard Methods for Examination of Water and Wastewater, 15th Edition, 1980.</p> <p>Secondary voltage and secondary current - the monitoring equipment manufacturer's recommendations for operation will be followed.</p> <p>Inlet water solids - Method 209A, "Total Residue Dried at 103-105 degrees C", in the Standard Methods for Examination of Water and Wastewater, 15th Edition, 1980.</p> <p>Monitoring secondary voltage and secondary current provides information on how ESP is performing. Monitoring the total solid content of the inlet water ensures adequate cleaning of the collection plates. This monitoring is consistent with the NSPS Subpart PPP requirements. In addition, monitoring will be conducted during the initial performance test to establish the data's representativeness.</p>	

CAM Summary

Unit/Group/Process Information	
ID No.: FURN-1	
Control Device ID No.: FURN-1	Control Device Type: Wet or dry electrostatic precipitator
Applicable Regulatory Requirement	
Name: 30 TAC Chapter 111, Nonagricultural Processes	SOP Index No.: R1151
Pollutant: PM	Main Standard: § 111.151(a)
Monitoring Information	
Indicator: secondary voltage and secondary current	
Minimum Frequency: once per minute	
Averaging Period: 3-hour	
Deviation Limit: Per the manufacturer's recommendations, the minimum secondary voltage limit is 12 KV, and the minimum secondary current is 25 mA.	
CAM Text: The monitoring device shall be calibrated in accordance with the manufacturer's specifications, shall be calibrated at least annually, and shall be accurate to within a range of $\pm 2\%$ of the reading or $\pm 5\%$ over its operating range.	
The monitoring equipment manufacturer's recommendations for operation will be followed.	
Monitoring secondary voltage and secondary current provides information on how ESP is performing. Monitoring will be conducted during the initial performance test to establish the data's representativeness.	

Periodic Monitoring Summary

Unit/Group/Process Information	
ID No.: FC-1	
Control Device ID No.: N/A	Control Device Type: N/A
Applicable Regulatory Requirement	
Name: 30 TAC Chapter 111, Visible Emissions	SOP Index No.: R1111
Pollutant: Opacity	Main Standard: § 111.111(a)(1)(C)
Monitoring Information	
Indicator: Visible Emissions	
Minimum Frequency: Quarterly	
Averaging Period: N/A	
Deviation Limit: Maximum Opacity = <u>20%</u> Averaged Over a Six-Minute Period	
Periodic Monitoring Text: Determine opacity using 40 CFR Part 60, Appendix A, Test Method 9. If the opacity limit is exceeded, take immediate action (as appropriate) to reduce opacity to within the permitted limit, record the corrective action within 24 hours, and comply with applicable requirements in 30 TAC § 101.201, Emissions Event Reporting and Record Keeping Requirements.	

Commented [SB4]: This should be 15% since it does not have a COM. I have included the updated OP-MON.

Periodic Monitoring Summary

Unit/Group/Process Information	
ID No.: GPR-COOL	
Control Device ID No.: N/A	Control Device Type: N/A
Applicable Regulatory Requirement	
Name: 30 TAC Chapter 111, Visible Emissions	SOP Index No.: R1111
Pollutant: Opacity	Main Standard: § 111.111(a)(1)(C)
Monitoring Information	
Indicator: Visible Emissions	
Minimum Frequency: Quarterly	
Averaging Period: N/A	
Deviation Limit: Maximum Opacity = 15% Averaged Over a Six-Minute Period	
Periodic Monitoring Text: Determine opacity using 40 CFR Part 60, Appendix A, Test Method 9. If the opacity limit is exceeded, take immediate action (as appropriate) to reduce opacity to within the permitted limit, record the corrective action within 24 hours, and comply with applicable requirements in 30 TAC § 101.201, Emissions Event Reporting and Record Keeping Requirements.	

Permit Shield

Permit Shield 22

Permit Shield

The Executive Director of the TCEQ has determined that the permit holder is not required to comply with the specific regulation(s) identified for each emission unit, group, or process in this table.

Unit / Group / Process ID No.	Group / Inclusive Units	Regulation	Basis of Determination
FORM-1	N/A	40 CFR Part 63, Subpart HHHH	The facility is a wool-fiberglass production facility that produces insulation, whereas wet-formed fiberglass is a material used to manufacture asphalt roofing products (shingles and rolls). Therefore, this subpart does not apply.
FURN-1	N/A	40 CFR Part 61, Subpart N	The facility does not use any arsenic as a raw material. Therefore, this subpart does not apply.
FURN-1	N/A	40 CFR Part 63, Subpart NNN	The facility is a minor source of HAPs. Therefore, this subpart does not apply.
FURN-1	N/A	40 CFR Part 63, Subpart SSSSSS	The facility does not manufacture flat glass. Therefore, this subpart does not apply.
GPR-COOL	COOL-1, COOL-2	40 CFR Part 63, Subpart Q	The facility does not use chromium based water treatment chemicals in the cooling towers. Therefore, this subpart does not apply.

New Source Review Authorization References

New Source Review Authorization References 24

New Source Review Authorization References by Emission Unit 25

New Source Review Authorization References

The New Source Review authorizations listed in the table below are applicable requirements under 30 TAC Chapter 122 and enforceable under this operating permit.

Prevention of Significant Deterioration (PSD) Permits	
PSD Permit No.: PSDTX1600	Issuance Date: 09/06/2022
Title 30 TAC Chapter 116 Permits, Special Permits, and Other Authorizations (Other Than Permits By Rule, PSD Permits, or NA Permits) for the Application Area.	
Authorization No.: 166392	Issuance Date: 09/11/2024

New Source Review Authorization References by Emissions Unit

The following is a list of New Source Review (NSR) authorizations for emission units listed elsewhere in this operating permit. The NSR authorizations are applicable requirements under 30 TAC Chapter 122 and enforceable under this operating permit.

Unit/Group/Process ID No.	Emission Unit Name/Description	New Source Review Authorization
COOL-1	COLLING TOWER 1	166392, PSDTX1600
COOL-2	COOLING TOWER 2	166392, PSDTX1600
FC-1	FORMING/CURING STACK	166392, PSDTX1600
FORM-1	FORMING	166392, PSDTX1600
FURN-1	FURNACE	166392, PSDTX1600
GEN-1	EMERGENCY GENERATOR	166392, PSDTX1600

Appendix A

Acronym List 27

Acronym List

The following abbreviations or acronyms may be used in this permit:

ACFM	actual cubic feet per minute
AMOC	alternate means of control
ARP	Acid Rain Program
ASTM	American Society of Testing and Materials
B/PA	Beaumont/Port Arthur (nonattainment area)
CAM	Compliance Assurance Monitoring
CD	control device
CEMS	continuous emissions monitoring system
CFR	Code of Federal Regulations
COMS	continuous opacity monitoring system
CVS	closed vent system
D/FW	Dallas/Fort Worth (nonattainment area)
EP	emission point
EPA	U.S. Environmental Protection Agency
EU	emission unit
FCAA Amendments	Federal Clean Air Act Amendments
FOP	federal operating permit
gr/100 scf	grains per 100 standard cubic feet
HAP	hazardous air pollutant
H/G/B	Houston/Galveston/Brazoria (nonattainment area)
H ₂ S	hydrogen sulfide
ID No.	identification number
lb/hr	pound(s) per hour
MACT	Maximum Achievable Control Technology (40 CFR Part 63)
MMBtu/hr	Million British thermal units per hour
NA	nonattainment
N/A	not applicable
NADB	National Allowance Data Base
NESHAP	National Emission Standards for Hazardous Air Pollutants (40 CFR Part 61)
NO _x	nitrogen oxides
NSPS	New Source Performance Standard (40 CFR Part 60)
NSR	New Source Review
ORIS	Office of Regulatory Information Systems
Pb	lead
PBR	Permit By Rule
PEMS	predictive emissions monitoring system
PM	particulate matter
ppmv	parts per million by volume
PRO	process unit
PSD	prevention of significant deterioration
psia	pounds per square inch absolute
SIP	state implementation plan
SO ₂	sulfur dioxide
TCEQ	Texas Commission on Environmental Quality
TSP	total suspended particulate
TVP	true vapor pressure
U.S.C.	United States Code
VOC	volatile organic compound

Appendix B

Major NSR Summary Table 29

Major NSR Summary Table

Permit Number 166392 and PSDTX1600					Issuance Date: September 11, 2024		
Emission Point No. (1)	Source Name (2)	Air Contaminant Name (3)	Emission Rates		Monitoring and Testing Requirements	Recordkeeping Requirements	Reporting Requirements
			lb/hr	TPY (4)	Special Condition/Application Information	Special Condition/Application Information	Special Condition/Application Information
BLD01-FUG	Raw Material Handling Baghouse Stack	PM	0.66	2.90	32	35	
		PM ₁₀	0.33	1.45			
		PM _{2.5}	0.33	1.45			
FURN-1	Furnace Stack (Dry Electrostatic Precipitator)	PM	7.58	33.22	21, 34	35	28
		PM ₁₀	7.58	33.22			
		PM _{2.5}	7.58	33.22			
		VOC	2.28	9.96			
		NO _x	19.68	86.19			
		CO	0.46	1.99			
		SO ₂	0.03	0.12			
MSS_F	Furnace MSS Stack (DESP Bypass)	PM	49.33	3.55		35	
		PM ₁₀	33.00	2.38			
		PM _{2.5}	6.00	0.43			
		VOC	2.28	0.16			

Major NSR Summary Table

Permit Number 166392 and PSDTX1600					Issuance Date: September 11, 2024		
Emission Point No. (1)	Source Name (2)	Air Contaminant Name (3)	Emission Rates		Monitoring and Testing Requirements	Recordkeeping Requirements	Reporting Requirements
			lb/hr	TPY (4)	Special Condition/Application Information	Special Condition/Application Information	Special Condition/Application Information
		NO _x	19.68	1.42			
		CO	0.46	0.03			
		SO ₂	0.03	<0.01			
FC-1	Forming/Curing Stack (Wet Scrubbers, Wet Electrostatic Precipitator)	PM	42.09	184.34	21, 34	35	28
		PM ₁₀	42.09	184.34			
		PM _{2.5}	42.09	184.34			
		VOC	28.44	124.56			
		NO _x	15.93	69.75			
		CO	54.60	239.15			
		SO ₂	0.46	1.99			
		NH ₃	91.00	398.58			
BLD08	Facing, Sizing, Packaging Baghouse Stack	PM	0.48	2.11	32	35	
		PM ₁₀	0.48	2.11			
		PM _{2.5}	0.48	2.11			

Major NSR Summary Table

Permit Number 166392 and PSDTX1600					Issuance Date: September 11, 2024		
Emission Point No. (1)	Source Name (2)	Air Contaminant Name (3)	Emission Rates		Monitoring and Testing Requirements	Recordkeeping Requirements	Reporting Requirements
			lb/hr	TPY (4)	Special Condition/Application Information	Special Condition/Application Information	Special Condition/Application Information
BLD03-FUG	Inking (5)	VOC	3.69	16.16		35	
BLD07-FUG	WBW Scrap Dock Baghouse Stack	VOC	0.54	2.36	32	35	
		PM	0.29	1.27			
		PM ₁₀	0.29	1.27			
		PM _{2.5}	0.29	1.27			
BLD05-FUG	Adhesive – Backing (5)	VOC	2.25	11.57		35	
CT-1	Cooling Tower 1	PM	0.13	0.57	20	20	
		PM ₁₀	0.02	0.07			
		PM _{2.5}	<0.01	<0.01			
CT-2	Cooling Tower 2	PM	0.13	0.57	20	20	
		PM ₁₀	0.02	0.07			
		PM _{2.5}	<0.01	<0.01			
GEN-1	Emergency Generator	PM	0.05	<0.01		35	
		PM ₁₀	0.05	<0.01			

Major NSR Summary Table

Permit Number 166392 and PSDTX1600					Issuance Date: September 11, 2024		
Emission Point No. (1)	Source Name (2)	Air Contaminant Name (3)	Emission Rates		Monitoring and Testing Requirements	Recordkeeping Requirements	Reporting Requirements
			lb/hr	TPY (4)	Special Condition/Application Information	Special Condition/Application Information	Special Condition/Application Information
		PM _{2.5}	0.05	<0.01			
		VOC	0.07	<0.01			
		NO _x	12.24	0.61			
		CO	0.54	0.03			
		SO ₂	0.01	<0.01			

(1) Emission point identification - either specific equipment designation or emission point number from plot plan.

(2) Specific point source name. For fugitive sources, use area name or fugitive source name.

(3) VOC - volatile organic compounds as defined in Title 30 Texas Administrative Code § 101.1

NO_x - total oxides of nitrogen

SO₂ - sulfur dioxide

PM - total particulate matter, suspended in the atmosphere, including PM₁₀ and PM_{2.5}, as represented

PM₁₀ - total particulate matter equal to or less than 10 microns in diameter, including PM_{2.5}, as represented

PM_{2.5} - particulate matter equal to or less than 2.5 microns in diameter

CO - carbon monoxide

NH₃ - ammonia

(4) Compliance with annual emission limits (tons per year) is based on a 12-month rolling period.

(5) Emission rate is an estimate and is enforceable through compliance with the applicable special condition(s) and permit application representations.

(6) Planned startup and shutdown emissions are included. Maintenance activities, except for maintenance on the Furnace DESP, are not authorized by this permit and will need separate authorization, unless the activity can meet the conditions of 30 TAC § 116.119.

Initial Issuance- Draft Page i

Table of Contents

Section	Page
General Terms and Conditions	1
Special Terms and Conditions:	1
Emission Limitations and Standards, Monitoring and Testing, and Recordkeeping and Reporting.....	1
Additional Monitoring Requirements	6
New Source Review Authorization Requirements	7
Compliance Requirements.....	7
Permit Location	8
Permit Shield (30 TAC § 122.148).....	8
Attachments	9
Applicable Requirements Summary.....	10
Additional Monitoring Requirements	16
Permit Shield	21
New Source Review Authorization References	23
Appendix A.....	26
Acronym List	27
Appendix B.....	28

General Terms and Conditions

The permit holder shall comply with all terms and conditions contained in 30 TAC § 122.143 (General Terms and Conditions), 30 TAC § 122.144 (Recordkeeping Terms and Conditions), 30 TAC § 122.145 (Reporting Terms and Conditions), and 30 TAC § 122.146 (Compliance Certification Terms and Conditions).

In accordance with 30 TAC § 122.144(1), records of required monitoring data and support information required by this permit, or any applicable requirement codified in this permit, are required to be maintained for a period of five years from the date of the monitoring report, sample, or application unless a longer data retention period is specified in an applicable requirement. The five year record retention period supersedes any less stringent retention requirement that may be specified in a condition of a permit identified in the New Source Review Authorization attachment.

If the permit holder chooses to demonstrate that this permit is no longer required, a written request to void this permit shall be submitted to the Texas Commission on Environmental Quality (TCEQ) by the Responsible Official in accordance with 30 TAC § 122.161(e). The permit holder shall comply with the permit's requirements, including compliance certification and deviation reporting, until notified by the TCEQ that this permit is voided.

The permit holder shall comply with 30 TAC Chapter 116 by obtaining a New Source Review authorization prior to new construction or modification of emission units located in the area covered by this permit.

All reports required by this permit must include in the submittal a cover letter which identifies the following information: company name, TCEQ regulated entity number, air account number (if assigned), site name, area name (if applicable), and Air Permits Division permit number(s).

Special Terms and Conditions:

Emission Limitations and Standards, Monitoring and Testing, and Recordkeeping and Reporting

1. Permit holder shall comply with the following requirements:
 - A. Emission units (including groups and processes) in the Applicable Requirements Summary attachment shall meet the limitations, standards, equipment specifications, monitoring, recordkeeping, reporting, testing, and other requirements listed in the Applicable Requirements Summary attachment to assure compliance with the permit.
 - B. The textual description in the column titled "Textual Description" in the Applicable Requirements Summary attachment is not enforceable and is not deemed as a substitute for the actual regulatory language. The Textual Description is provided for information purposes only.
 - C. A citation listed on the Applicable Requirements Summary attachment, which has a notation [G] listed before it, shall include the referenced section and subsection for all commission rules, or paragraphs for all federal and state regulations and all subordinate paragraphs, subparagraphs and clauses, subclauses, and items contained within the referenced citation as applicable requirements.
 - D. When a grouped citation, notated with a [G] in the Applicable Requirements Summary, contains multiple compliance options, the permit holder must keep records of when each compliance option was used.
2. The permit holder shall comply with the following sections of 30 TAC Chapter 101 (General Air Quality Rules):

- A. Title 30 TAC § 101.1 (relating to Definitions), insofar as the terms defined in this section are used to define the terms used in other applicable requirements
 - B. Title 30 TAC § 101.3 (relating to Circumvention)
 - C. Title 30 TAC § 101.8 (relating to Sampling), if such action has been requested by the TCEQ
 - D. Title 30 TAC § 101.9 (relating to Sampling Ports), if such action has been requested by the TCEQ
 - E. Title 30 TAC § 101.10 (relating to Emissions Inventory Requirements)
 - F. Title 30 TAC § 101.201 (relating to Emission Event Reporting and Recordkeeping Requirements)
 - G. Title 30 TAC § 101.211 (relating to Scheduled Maintenance, Start-up, and Shutdown Reporting and Recordkeeping Requirements)
 - H. Title 30 TAC § 101.221 (relating to Operational Requirements)
 - I. Title 30 TAC § 101.222 (relating to Demonstrations)
 - J. Title 30 TAC § 101.223 (relating to Actions to Reduce Excessive Emissions)
3. Permit holder shall comply with the following requirements of 30 TAC Chapter 111:
- A. Visible emissions from stationary vents with a flow rate of less than 100,000 actual cubic feet per minute and constructed after January 31, 1972 that are not listed in the Applicable Requirements Summary attachment for 30 TAC Chapter 111, Subchapter A, Division 1, shall not exceed 20% opacity averaged over a six-minute period. The permit holder shall comply with the following requirements for stationary vents at the site subject to this standard:
 - (i) Title 30 TAC § 111.111(a)(1)(B) (relating to Requirements for Specified Sources)
 - (ii) Title 30 TAC § 111.111(a)(1)(E)
 - (iii) Title 30 TAC § 111.111(a)(1)(F)(i), (ii), (iii), or (iv)
 - (iv) For emission units with vent emissions subject to 30 TAC § 111.111(a)(1)(B), complying with 30 TAC § 111.111(a)(1)(F)(ii), (iii), or (iv), and capable of producing visible emissions from, but not limited to, particulate matter, acid gases and NO_x, the permit holder shall also comply with the following periodic monitoring requirements for the purpose of annual compliance certification under 30 TAC § 122.146. These periodic monitoring requirements do not apply to vents that are not capable of producing visible emissions such as vents that emit only colorless VOCs; vents from non-fuming liquids; vents that provide passive ventilation, such as plumbing vents; or vent emissions from any other source that does not obstruct the transmission of light. Vents, as specified in the "Applicable Requirements Summary" attachment, that are subject to the emission limitation of 30 TAC § 111.111(a)(1)(B) are not subject to the following periodic monitoring requirements:

- (1) An observation of stationary vents from emission units in operation shall be conducted at least once during each calendar quarter unless the emission unit is not operating for the entire quarter.
- (2) For stationary vents from a combustion source, if an alternative to the normally fired fuel is fired for a period greater than or equal to 24 consecutive hours, the permit holder shall conduct an observation of the stationary vent for each such period to determine if visible emissions are present. If such period is greater than 3 months, observations shall be conducted once during each quarter. Supplementing the normally fired fuel with natural gas or fuel gas to increase the net heating value to the minimum required value does not constitute creation of an alternative fuel.
- (3) Records of all observations shall be maintained.
- (4) Visible emissions observations of emission units operated during daylight hours shall be conducted no earlier than one hour after sunrise and no later than one hour before sunset. Visible emissions observations of emission units operated only at night must be made with additional lighting and the temporary installation of contrasting backgrounds. Visible emissions observations shall be made during times when the activities described in 30 TAC § 111.111(a)(1)(E) are not taking place. Visible emissions shall be determined with each stationary vent in clear view of the observer. The observer shall be at least 15 feet, but not more than 0.25 mile, away from each stationary vent during the observation. For outdoor locations, the observer shall select a position where the sun is not directly in the observer's eyes. When condensed water vapor is present within the plume, as it emerges from the emissions outlet, observations must be made beyond the point in the plume at which condensed water vapor is no longer visible. When water vapor within the plume condenses and becomes visible at a distance from the emissions outlet, the observation shall be evaluated at the outlet prior to condensation of water vapor. A certified opacity reader is not required for visible emissions observations.
- (5) Compliance Certification:
 - (a) If visible emissions are not present during the observation, the RO may certify that the source is in compliance with the applicable opacity requirement in 30 TAC § 111.111(a)(1) and (a)(1)(B).
 - (b) However, if visible emissions are present during the observation, the permit holder shall either list this occurrence as a deviation on the next deviation report as required under 30 TAC § 122.145(2) or conduct the appropriate opacity test specified in 30 TAC § 111.111(a)(1)(F) as soon as practicable, but no later than 24 hours after observing visible emissions to determine if the source is in compliance with the opacity requirements. If an opacity test is performed and the source is determined to be in compliance, the RO may certify that the source is in compliance with the applicable opacity requirement. However, if an opacity test is performed and the source is determined to be out of compliance, the permit holder shall list this occurrence as a deviation on the next deviation report as

required under 30 TAC § 122.145(2). The opacity test must be performed by a certified opacity reader.

- (c) Some vents may be subject to multiple visible emission or monitoring requirements. All credible data must be considered when certifying compliance with this requirement even if the observation or monitoring was performed to demonstrate compliance with a different requirement.

B. For visible emissions from a building, enclosed facility, or other structure; the permit holder shall comply with the following requirements:

- (i) Title 30 TAC § 111.111(a)(7)(A) (relating to Requirements for Specified Sources)
- (ii) Title 30 TAC § 111.111(a)(7)(B)(i) or (ii)
- (iii) For a building containing an air emission source, enclosed facility, or other structure containing or associated with an air emission source subject to 30 TAC § 111.111(a)(7)(A), complying with 30 TAC § 111.111(a)(7)(B)(i) or (ii), and capable of producing visible emissions from, but not limited to, particulate matter, acid gases and NO_x, the permit holder shall also comply with the following periodic monitoring requirements for the purpose of annual compliance certification under 30 TAC § 122.146:
 - (1) An observation of visible emissions from a building containing an air emission source, enclosed facility, or other structure containing or associated with an air emission source which is required to comply with 30 TAC § 111.111(a)(7)(A) shall be conducted at least once during each calendar quarter unless the air emission source or enclosed facility is not operating for the entire quarter.
 - (2) Records of all observations shall be maintained.
 - (3) Visible emissions observations of air emission sources or enclosed facilities operated during daylight hours shall be conducted no earlier than one hour after sunrise and no later than one hour before sunset. Visible emissions observations of air emission sources or enclosed facilities operated only at night must be made with additional lighting and the temporary installation of contrasting backgrounds. Visible emissions shall be determined with each emissions outlet in clear view of the observer. The observer shall be at least 15 feet, but not more than 0.25 mile, away from each emissions outlet during the observation. For outdoor locations, the observer shall select a position where the sun is not directly in the observer's eyes. When condensed water vapor is present within the plume, as it emerges from the emissions outlet, observations must be made beyond the point in the plume at which condensed water vapor is no longer visible. When water vapor within the plume condenses and becomes visible at a distance from the emissions outlet, the observation shall be evaluated at the outlet prior to condensation of water vapor. A certified opacity reader is not required for visible emissions observations.
 - (4) Compliance Certification:

- (a) If visible emissions are not present during the observation, the RO may certify that the source is in compliance with the applicable opacity requirement in 30 TAC § 111.111(a)(7) and (a)(7)(A).
 - (b) However, if visible emissions are present during the observation, the permit holder shall either list this occurrence as a deviation on the next deviation report as required under 30 TAC § 122.145(2) or conduct the appropriate opacity test specified in 30 TAC § 111.111(a)(7)(B) as soon as practicable, but no later than 24 hours after observing visible emissions to determine if the source is in compliance with the opacity requirements. If an opacity test is performed and the source is determined to be in compliance, the RO may certify that the source is in compliance with the applicable opacity requirement. However, if an opacity test is performed and the source is determined to be out of compliance, the permit holder shall list this occurrence as a deviation on the next deviation report as required under 30 TAC § 122.145(2). The opacity test must be performed by a certified opacity reader.
- C. Certification of opacity readers determining opacities under Method 9 (as outlined in 40 CFR Part 60, Appendix A) to comply with opacity monitoring requirements shall be accomplished by completing the Visible Emissions Evaluators Course, or approved agency equivalent, no more than 180 days before the opacity reading.
- D. For emission units with contributions from uncombined water, the permit holder shall comply with the requirements of 30 TAC § 111.111(b).
- E. Emission limits on nonagricultural processes, except for the steam generators specified in 30 TAC § 111.153, shall comply with the following requirements:
 - (i) Emissions of PM from any source may not exceed the allowable rates as required in 30 TAC § 111.151(a) (relating to Allowable Emissions Limits)
 - (ii) Sources with an effective stack height (h_e) less than the standard effective stack height (H_e), must reduce the allowable emission level by multiplying it by $[h_e/H_e]^2$ as required in 30 TAC § 111.151(b)
 - (iii) Effective stack height shall be calculated by the equation specified in 30 TAC § 111.151(c)
- 4. The permit holder shall comply with the following requirements for units subject to any subpart of 40 CFR Part 60, unless otherwise stated in the applicable subpart:
 - A. Title 40 CFR § 60.7 (relating to Notification and Recordkeeping)
 - B. Title 40 CFR § 60.8 (relating to Performance Tests)
 - C. Title 40 CFR § 60.11 (relating to Compliance with Standards and Maintenance Requirements)
 - D. Title 40 CFR § 60.12 (relating to Circumvention)
 - E. Title 40 CFR § 60.13 (relating to Monitoring Requirements)

- F. Title 40 CFR § 60.14 (relating to Modification)
 - G. Title 40 CFR § 60.15 (relating to Reconstruction)
 - H. Title 40 CFR § 60.19 (relating to General Notification and Reporting Requirements)
5. The permit holder shall comply with the requirements of 30 TAC Chapter 113, Subchapter C, § 113.100 for units subject to any subpart of 40 CFR Part 63, unless otherwise stated in the applicable subpart.

Additional Monitoring Requirements

6. Unless otherwise specified, the permit holder shall comply with the compliance assurance monitoring requirements as specified in the attached "CAM Summary" upon issuance of the permit. In addition, the permit holder shall comply with the following:
- A. The permit holder shall comply with the terms and conditions contained in 30 TAC § 122.147 (General Terms and Conditions for Compliance Assurance Monitoring).
 - B. The permit holder shall report, consistent with the averaging time identified in the "CAM Summary," deviations as defined by the deviation limit in the "CAM Summary." Any monitoring data below a minimum limit or above a maximum limit, that is collected in accordance with the requirements specified in 40 CFR § 64.7(c), shall be reported as a deviation. Deviations shall be reported according to 30 TAC § 122.145 (Reporting Terms and Conditions).
 - C. The permit holder may elect to collect monitoring data on a more frequent basis and average the data, consistent with the averaging time or minimum frequency specified in the "CAM Summary," for purposes of determining whether a deviation has occurred. However, the additional data points must be collected on a regular basis. In no event shall data be collected and used in particular instances in order to avoid reporting deviations. All monitoring data shall be collected in accordance with the requirements specified in 40 CFR § 64.7(c).
 - D. The permit holder shall operate the monitoring, identified in the attached "CAM Summary," in accordance with the provisions of 40 CFR § 64.7.
 - E. The permit holder shall comply with either of the following requirements for any particulate matter capture system associated with the control device subject to CAM. If the results of the following inspections indicate that the capture system is not working properly, the permit holder shall promptly take necessary corrective action:
 - (i) Once per year the permit holder shall inspect any fan for proper operation and inspect the capture system used in compliance of CAM for cracks, holes, tears, and other defects; or
 - (ii) Once per year, the permit holder shall inspect for fugitive emissions escaping from the capture system in compliance of CAM by performing a visible emissions observation for a period of at least six minutes in accordance with 40 CFR Part 60, Appendix A, Test Method 22.
 - F. The permit holder shall comply with the requirements of 40 CFR § 70.6(a)(3)(ii)(A) and 30 TAC § 122.144(1)(A)-(F) for documentation of all required inspections.

7. The permit holder shall comply with the periodic monitoring requirements as specified in the attached "Periodic Monitoring Summary" upon issuance of the permit. Except for, as applicable, monitoring malfunctions, associated repairs, and required quality assurance or control activities (including, as applicable, calibration checks and required zero and span adjustments), the permit holder shall conduct all monitoring in continuous operation (or shall collect data at all required intervals) at all times that the pollutant-specific emissions unit is operating. The permit holder may elect to collect monitoring data on a more frequent basis and average the data, consistent with the averaging time or minimum frequency specified in the "Periodic Monitoring Summary," for purposes of determining whether a deviation has occurred. However, the additional data points must be collected on a regular basis. In no event shall data be collected and used in particular instances to avoid reporting deviations. Deviations shall be reported according to 30 TAC § 122.145 (Reporting Terms and Conditions).

New Source Review Authorization Requirements

8. Permit holder shall comply with the requirements of New Source Review authorizations issued or claimed by the permit holder for the permitted area, including permits, permits by rule, standard permits, flexible permits, special permits, permits for existing facilities including Voluntary Emissions Reduction Permits and Electric Generating Facility Permits issued under 30 TAC Chapter 116, Subchapter I, or special exemptions referenced in the New Source Review Authorization References attachment. These requirements:
 - A. Are incorporated by reference into this permit as applicable requirements
 - B. Shall be located with this operating permit
 - C. Are not eligible for a permit shield
9. The permit holder shall comply with the general requirements of 30 TAC Chapter 106, Subchapter A or the general requirements, if any, in effect at the time of the claim of any PBR.
10. The permit holder shall maintain records to demonstrate compliance with any emission limitation or standard that is specified in a permit by rule (PBR) or Standard Permit listed in the New Source Review Authorizations attachment. The records shall yield reliable data from the relevant time period that are representative of the emission unit's compliance with the PBR or Standard Permit. These records may include, but are not limited to, production capacity and throughput, hours of operation, safety data sheets (SDS), chemical composition of raw materials, speciation of air contaminant data, engineering calculations, maintenance records, fugitive data, performance tests, capture/control device efficiencies, direct pollutant monitoring (CEMS, COMS, or PEMS), or control device parametric monitoring. These records shall be made readily accessible and available as required by 30 TAC § 122.144. Any monitoring or recordkeeping data indicating noncompliance with the PBR or Standard Permit shall be considered and reported as a deviation according to 30 TAC § 122.145 (Reporting Terms and Conditions).

Compliance Requirements

11. The permit holder shall certify compliance in accordance with 30 TAC § 122.146. The permit holder shall comply with 30 TAC § 122.146 using at a minimum, but not limited to, the continuous or intermittent compliance method data from monitoring, recordkeeping, reporting, or testing required by the permit and any other credible evidence or information. The certification period may not exceed 12 months and the certification must be submitted within 30 days after the end of the period being certified.
12. Use of Discrete Emission Credits to comply with the applicable requirements:

- A. Unless otherwise prohibited, the permit holder may use discrete emission credits to comply with the following applicable requirements listed elsewhere in this permit:
 - (i) Title 30 TAC Chapter 115
 - (ii) Title 30 TAC Chapter 117
 - (iii) If applicable, offsets for Title 30 TAC Chapter 116
 - (iv) Temporarily exceed state NSR permit allowables
- B. The permit holder shall comply with the following requirements in order to use the credit to comply with the applicable requirements:
 - (i) The permit holder must notify the TCEQ according to 30 TAC § 101.376(d)
 - (ii) The discrete emission credits to be used must meet all the geographic, timeliness, applicable pollutant type, and availability requirements listed in 30 TAC Chapter 101, Subchapter H, Division 4
 - (iii) The executive director has approved the use of the discrete emission credits according to 30 TAC § 101.376(d)(1)(A)
 - (iv) The permit holder keeps records of the use of credits towards compliance with the applicable requirements in accordance with 30 TAC § 101.372(h) and 30 TAC Chapter 122
 - (v) Title 30 TAC § 101.375 (relating to Emission Reductions Achieved Outside the United States)

Permit Location

- 13. The permit holder shall maintain a copy of this permit and records related to requirements listed in this permit on site.

Permit Shield (30 TAC § 122.148)

- 14. A permit shield is granted for the emission units, groups, or processes specified in the attached "Permit Shield." Compliance with the conditions of the permit shall be deemed compliance with the specified potentially applicable requirements or specified potentially applicable state-only requirements listed in the attachment "Permit Shield." Permit shield provisions shall not be modified by the executive director until notification is provided to the permit holder. No later than 90 days after notification of a change in a determination made by the executive director, the permit holder shall apply for the appropriate permit revision to reflect the new determination. Provisional terms are not eligible for this permit shield. Any term or condition, under a permit shield, shall not be protected by the permit shield if it is replaced by a provisional term or condition or the basis of the term and condition changes.

Attachments

Applicable Requirements Summary

Additional Monitoring Requirements

Permit Shield

New Source Review Authorization References

Applicable Requirements Summary

Unit Summary..... 11

Applicable Requirements Summary 12

Note: A “none” entry may be noted for some emission sources in this permit’s “Applicable Requirements Summary” under the heading of “Monitoring and Testing Requirements” and/or “Recordkeeping Requirements” and/or “Reporting Requirements.” Such a notation indicates that there are no requirements for the indicated emission source as identified under the respective column heading(s) for the stated portion of the regulation when the emission source is operating under the conditions of the specified SOP Index Number. However, other relevant requirements pursuant to 30 TAC Chapter 122 including Recordkeeping Terms and Conditions (30 TAC § 122.144), Reporting Terms and Conditions (30 TAC § 122.145), and Compliance Certification Terms and Conditions (30 TAC § 122.146) continue to apply.

Unit Summary

Unit/Group/ Process ID No.	Unit Type	Group/Inclusive Units	SOP Index No.	Regulation	Requirement Driver
FC-1	EMISSION POINTS/STATIONARY VENTS/PROCESS VENTS	N/A	R1111	30 TAC Chapter 111, Visible Emissions	No changing attributes.
FORM-1	WOOL FIBERGLASS INSULATION MANUFACTURING PLANTS	N/A	60PPP-01	40 CFR Part 60, Subpart PPP	No changing attributes.
FURN-1	EMISSION POINTS/STATIONARY VENTS/PROCESS VENTS	N/A	R1151	30 TAC Chapter 111, Nonagricultural Processes	No changing attributes.
FURN-1	GLASS MANUFACTURING UNITS	N/A	60CC-01	40 CFR Part 60, Subpart CC	No changing attributes.
FURN-1	WOOL FIBERGLASS MANUFACTURING UNITS MISCELLANEOUS UNITS	N/A	63NN-01	40 CFR Part 63, Subpart NN	No changing attributes.
GEN-1	SRIC ENGINES	N/A	60IIII-01	40 CFR Part 60, Subpart IIII	No changing attributes.
GEN-1	SRIC ENGINES	N/A	63ZZZZ-01	40 CFR Part 63, Subpart ZZZZ	No changing attributes.
GPR-COOL	EMISSION POINTS/STATIONARY VENTS/PROCESS VENTS	COOL-1, COOL-2	R1111	30 TAC Chapter 111, Visible Emissions	No changing attributes.

Commented [SB1]: Ryan - This seems like a better description of the unit type.

Applicable Requirements Summary

Unit Group Process ID No.	Unit Group Process Type	SOP Index No.	Pollutant	State Rule or Federal Regulation Name	Emission Limitation, Standard or Equipment Specification Citation	Textual Description (See Special Term and Condition 1.B.)	Monitoring And Testing Requirements	Recordkeeping Requirements (30 TAC § 122.144)	Reporting Requirements (30 TAC § 122.145)
FC-1	EP	R1111	Opacity	30 TAC Chapter 111, Visible Emissions	§ 111.111(a)(1)(C) § 111.111(a)(1)(E)	Visible emissions from any stationary vent shall not exceed an opacity of 15% averaged over a six minute period for any source with a total flow rate of at least 100,000 acfm unless a CEMS is installed.	[G]§ 111.111(a)(1)(F) ** See Periodic Monitoring Summary	None	None
FORM-1	PRO	60PPP-01	PM	40 CFR Part 60, Subpart PPP	§ 60.682	After the date which the performance test required by §60.8 is completed, no person may discharge any gases containing PM in excess of 5.5 kg/Mg (11.0 lb/ton) of glass pulled.	§ 60.683(b) § 60.683(c) § 60.684(e) § 60.685(a) § 60.685(b) [G]§ 60.685(c) § 60.685(d) ** See CAM Summary	§ 60.684(b) § 60.684(c) § 60.684(e)	§ 60.684(d) § 60.684(e) § 60.685(d)
FURN-1	EP	R1151	PM	30 TAC Chapter 111, Nonagricultural Processes	§ 111.151(a) § 111.151(c)	No person may cause, suffer, allow, or permit emissions of particulate matter from any source to exceed the allowable rates specified in Table 1 as follows, except as provided by §111.153 of this title (relating to Emissions Limits for Steam Generators).	** See CAM Summary	None	None
FURN-1	EU	60CC-01	PM	40 CFR Part 60, Subpart CC	§ 60.292(a)(1) § 60.292(e) § 60.292(e)(1) § 60.292(e)(2)	No glass melting furnace, fired exclusively with either a gaseous or a liquid fuel, shall discharge PM at emission rates exceeding those specified in Table CC-1, Column 2 and Column 3, respectively.	§ 60.296(a) § 60.296(c) § 60.296(d) § 60.296(d)(1) § 60.296(d)(2) § 60.296(d)(3)	None	§ 60.292(e)(3) § 60.296(a)
FURN-1	EU	63NN-01	CHROMIUM	40 CFR Part 63, Subpart NN	§ 63.882(a) § 63.882(b)(2)	For each existing, new, or reconstructed gas-fired	[G]§ 63.1383(a) [G]§ 63.1383(c)	[G]§ 63.1386(d) § 63.886	§ 63.1386(e) [G]§ 63.1386(f)

Applicable Requirements Summary

Unit Group Process ID No.	Unit Group Process Type	SOP Index No.	Pollutant	State Rule or Federal Regulation Name	Emission Limitation, Standard or Equipment Specification Citation	Textual Description (See Special Term and Condition 1.B.)	Monitoring And Testing Requirements	Recordkeeping Requirements (30 TAC § 122.144)	Reporting Requirements (30 TAC § 122.145)
						glass-melting furnace, on and after the compliance date specified in § 63.887 whichever date is earlier, emissions discharged to the atmosphere shall not exceed 0.00025 lb of chromium compounds per ton of glass pulled (0.25 lb per thousand tons glass pulled).	§ 63.1383(j) § 63.1383(k) § 63.1383(l) § 63.1383(m) § 63.883 [G]§ 63.884 [G]§ 63.885		§ 63.1386(g) § 63.886
GEN-1	EU	60III-01	CO	40 CFR Part 60, Subpart IIII	§ 60.4205(b) § 1039-Appendix I § 60.4202(a)(2) § 60.4206 § 60.4207(b) [G]§ 60.4211(a) § 60.4211(c) [G]§ 60.4211(f)	Owners and operators of emergency stationary CI ICE, that are not fire pump engines, with a maximum engine power greater than or equal to 130 KW and less than or equal to 2237 KW and a displacement of less than 10 liters per cylinder and is a 2007 model year and later must comply with a CO emission limit of 3.5 g/KW-hr, as stated in 40 CFR 60.4202(a)(2) and 40 CFR 1039-Appendix I.	§ 60.4209(a)	§ 60.4214(b)	[G]§ 60.4214(d)
GEN-1	EU	60III-01	NMHC and NO _x	40 CFR Part 60, Subpart IIII	§ 60.4205(b) § 1039-Appendix I § 60.4202(a)(2) § 60.4206 § 60.4207(b) [G]§ 60.4211(a) § 60.4211(c) [G]§ 60.4211(f)	Owners and operators of emergency stationary CI ICE, that are not fire pump engines, with a maximum engine power greater than 560 KW and less than or equal to 2237 KW and a displacement of less than 10 liters per cylinder and is a 2007 model year and later must comply with an NMHC+NO _x emission limit	§ 60.4209(a)	§ 60.4214(b)	[G]§ 60.4214(d)

Applicable Requirements Summary

Unit Group Process ID No.	Unit Group Process Type	SOP Index No.	Pollutant	State Rule or Federal Regulation Name	Emission Limitation, Standard or Equipment Specification Citation	Textual Description (See Special Term and Condition 1.B.)	Monitoring And Testing Requirements	Recordkeeping Requirements (30 TAC § 122.144)	Reporting Requirements (30 TAC § 122.145)
						of 6.4 g/KW-hr, as stated in 40 CFR 60.4202(a)(2) and 40 CFR 1039-Appendix I.			
GEN-1	EU	60III-01	PM	40 CFR Part 60, Subpart IIII	§ 60.4205(b) § 1039-Appendix I § 60.4202(a)(2) § 60.4206 § 60.4207(b) [G]§ 60.4211(a) § 60.4211(c) [G]§ 60.4211(f)	Owners and operators of emergency stationary CI ICE, that are not fire pump engines, with a maximum engine power greater than or equal to 130 KW and less than or equal to 2237 KW and a displacement of less than 10 liters per cylinder and is a 2007 model year and later must comply with a PM emission limit of 0.20 g/KW-hr, as stated in 40 CFR 60.4202(a)(2) and 40 CFR 1039-Appendix I.	§ 60.4209(a)	§ 60.4214(b)	[G]§ 60.4214(d)
GEN-1	EU	60III-01	PM (Opacity)	40 CFR Part 60, Subpart IIII	§ 60.4205(b) § 1039.105(b)(1) § 1039.105(b)(2) § 1039.105(b)(3) § 60.4202(a)(2) § 60.4206 § 60.4207(b) [G]§ 60.4211(a) § 60.4211(c) [G]§ 60.4211(f)	Emergency stationary CI ICE, that are not fire pump engines, with displacement < 10 lpc and not constant-speed engines, with max engine power < 2237 KW and a 2007 model year and later or max engine power > 2237 KW and a 2011 model year and later, must comply with following opacity emission limits: 20% during acceleration, 15% during lugging, 50% during peaks in either acceleration or lugging modes as stated in §60.4202(a)(1)-(2), (b)(2), and 40 CFR 1039.105(b)(1)-(3).	§ 60.4209(a)	§ 60.4214(b)	[G]§ 60.4214(d)
GEN-1	EU	63ZZZZ-	112(B)	40 CFR Part 63,	§ 63.6590(c)	Stationary RICE subject to	None	None	None

Applicable Requirements Summary

Unit Group Process ID No.	Unit Group Process Type	SOP Index No.	Pollutant	State Rule or Federal Regulation Name	Emission Limitation, Standard or Equipment Specification Citation	Textual Description (See Special Term and Condition 1.B.)	Monitoring And Testing Requirements	Recordkeeping Requirements (30 TAC § 122.144)	Reporting Requirements (30 TAC § 122.145)
		01	HAPS	Subpart ZZZZ		Regulations under 40 CFR Part 60. An affected source that meets any of the criteria in paragraphs (c)(1) through (7) of this section must meet the requirements of this part by meeting the requirements of 40 CFR part 60 subpart IIII, for compression ignition engines or 40 CFR part 60 subpart JJJJ, for spark ignition engines as applicable. No further requirements apply for such engines under this part.			
GPR-COOL	EP	R1111	Opacity	30 TAC Chapter 111, Visible Emissions	§ 111.111(a)(1)(C) § 111.111(a)(1)(E)	Visible emissions from any stationary vent shall not exceed an opacity of 15% averaged over a six minute period for any source with a total flow rate of at least 100,000 acfm unless a CEMS is installed.	[G]§ 111.111(a)(1)(F) ** See Periodic Monitoring Summary	None	None

Additional Monitoring Requirements

Compliance Assurance Monitoring Summary	17
Periodic Monitoring Summary	19

CAM Summary

Unit/Group/Process Information	
ID No.: FORM-1	
Control Device ID No.: FORM-1	Control Device Type: Wet or dry electrostatic precipitator
Applicable Regulatory Requirement	
Name: 40 CFR Part 60, Subpart PPP	SOP Index No.: 60PPP-01
Pollutant: PM	Main Standard: § 60.682
Monitoring Information	
Indicator: secondary voltage and secondary current; inlet water solids	
Minimum Frequency: secondary voltage and secondary current - once per minute inlet water solids - once per day	
Averaging Period: secondary voltage and secondary current - 3-hour	
Deviation Limit: Per the manufacturer's recommendations, the minimum secondary voltage limit is 12 KV, and the minimum secondary current is 75 mA. The inlet water total solids content shall not exceed 2% or two times the amount of the highest value recorded during <u>the most recent performance test.</u>	
<p>CAM Text: Secondary voltage and secondary current - The monitoring devices shall be calibrated in accordance with the manufacturer's specifications, shall be calibrated at least annually, and shall be accurate to within a range of $\pm 1\%$ of the reading or $\pm 5\%$ over its operating range.</p> <p>Inlet water solids - Method 209A, "Total Residue Dried at 103-105 degrees C", in the Standard Methods for Examination of Water and Wastewater, 15th Edition, 1980.</p> <p>Secondary voltage and secondary current - the monitoring equipment manufacturer's recommendations for operation will be followed.</p> <p>Inlet water solids - Method 209A, "Total Residue Dried at 103-105 degrees C", in the Standard Methods for Examination of Water and Wastewater, 15th Edition, 1980.</p> <p>Monitoring secondary voltage and secondary current provides information on how ESP is performing. Monitoring the total solid content of the inlet water ensures adequate cleaning of the collection plates. This monitoring is consistent with the NSPS Subpart PPP requirements. In addition, monitoring will be conducted during the initial performance test to establish the data's representativeness.</p>	

Commented [SB2]: Ryan - Why was this deleted?

CAM Summary

Unit/Group/Process Information	
ID No.: FURN-1	
Control Device ID No.: FURN-1	Control Device Type: Wet or dry electrostatic precipitator
Applicable Regulatory Requirement	
Name: 30 TAC Chapter 111, Nonagricultural Processes	SOP Index No.: R1151
Pollutant: PM	Main Standard: § 111.151(a)
Monitoring Information	
Indicator: secondary voltage and secondary current	
Minimum Frequency: once per minute	
Averaging Period: 3-hour	
Deviation Limit: Per the manufacturer's recommendations, the minimum secondary voltage limit is 12 KV, and the minimum secondary current is 25 mA.	
CAM Text: The monitoring device shall be calibrated in accordance with the manufacturer's specifications, shall be calibrated at least annually, and shall be accurate to within a range of $\pm 2\%$ of the reading or $\pm 5\%$ over its operating range.	
The monitoring equipment manufacturer's recommendations for operation will be followed.	
Monitoring secondary voltage and secondary current provides information on how ESP is performing. Monitoring will be conducted during the initial performance test to establish the data's representativeness.	

Periodic Monitoring Summary

Unit/Group/Process Information	
ID No.: FC-1	
Control Device ID No.: N/A	Control Device Type: N/A
Applicable Regulatory Requirement	
Name: 30 TAC Chapter 111, Visible Emissions	SOP Index No.: R1111
Pollutant: Opacity	Main Standard: § 111.111(a)(1)(C)
Monitoring Information	
Indicator: Visible Emissions	
Minimum Frequency: Quarterly	
Averaging Period: N/A	
Deviation Limit: Maximum Opacity = 15% Averaged Over a Six-Minute Period	
Periodic Monitoring Text: Determine opacity using 40 CFR Part 60, Appendix A, Test Method 9. If the opacity limit is exceeded, take immediate action (as appropriate) to reduce opacity to within the permitted limit, record the corrective action within 24 hours, and comply with applicable requirements in 30 TAC § 101.201, Emissions Event Reporting and Record Keeping Requirements.	

Periodic Monitoring Summary

Unit/Group/Process Information	
ID No.: GPR-COOL	
Control Device ID No.: N/A	Control Device Type: N/A
Applicable Regulatory Requirement	
Name: 30 TAC Chapter 111, Visible Emissions	SOP Index No.: R1111
Pollutant: Opacity	Main Standard: § 111.111(a)(1)(C)
Monitoring Information	
Indicator: Visible Emissions	
Minimum Frequency: Quarterly	
Averaging Period: N/A	
Deviation Limit: Maximum Opacity = 15% Averaged Over a Six-Minute Period	
Periodic Monitoring Text: Determine opacity using 40 CFR Part 60, Appendix A, Test Method 9. If the opacity limit is exceeded, take immediate action (as appropriate) to reduce opacity to within the permitted limit, record the corrective action within 24 hours, and comply with applicable requirements in 30 TAC § 101.201, Emissions Event Reporting and Record Keeping Requirements.	

Permit Shield

Permit Shield 22

Permit Shield

The Executive Director of the TCEQ has determined that the permit holder is not required to comply with the specific regulation(s) identified for each emission unit, group, or process in this table.

Unit / Group / Process ID No.	Group / Inclusive Units	Regulation	Basis of Determination
FORM-1	N/A	40 CFR Part 63, Subpart HHHH	The facility is a wool-fiberglass production facility that produces insulation, whereas wet-formed fiberglass is a material used to manufacture asphalt roofing products (shingles and rolls). Therefore, this subpart does not apply.
FURN-1	N/A	40 CFR Part 61, Subpart N	The facility does not use any arsenic as a raw material. Therefore, this subpart does not apply.
FORM-1 FURN-1	N/A	40 CFR Part 63, Subpart NNN	The facility is a minor source of HAPs. Therefore, this subpart does not apply.
FURN-1	N/A	40 CFR Part 63, Subpart SSSSSS	The facility does not manufacture flat glass. Therefore, this subpart does not apply.
GPR-COOL	COOL-1, COOL-2	40 CFR Part 63, Subpart Q	The facility does not use chromium based water treatment chemicals in the cooling towers. Therefore, this subpart does not apply.

Commented [CM3]: This should be FORM-1

New Source Review Authorization References

New Source Review Authorization References 24

New Source Review Authorization References by Emission Unit 25

New Source Review Authorization References

The New Source Review authorizations listed in the table below are applicable requirements under 30 TAC Chapter 122 and enforceable under this operating permit.

Prevention of Significant Deterioration (PSD) Permits	
PSD Permit No.: PSDTX1600	Issuance Date: 09/06/2022
Title 30 TAC Chapter 116 Permits, Special Permits, and Other Authorizations (Other Than Permits By Rule, PSD Permits, or NA Permits) for the Application Area.	
Authorization No.: 166392	Issuance Date: 09/11/2024

New Source Review Authorization References by Emissions Unit

The following is a list of New Source Review (NSR) authorizations for emission units listed elsewhere in this operating permit. The NSR authorizations are applicable requirements under 30 TAC Chapter 122 and enforceable under this operating permit.

Unit/Group/Process ID No.	Emission Unit Name/Description	New Source Review Authorization
COOL-1	COLLING TOWER 1	166392, PSDTX1600
COOL-2	COOLING TOWER 2	166392, PSDTX1600
FC-1	FORMING/CURING STACK	166392, PSDTX1600
FORM-1	FORMING	166392, PSDTX1600
FURN-1	FURNACE	166392, PSDTX1600
GEN-1	EMERGENCY GENERATOR	166392, PSDTX1600

Appendix A

Acronym List 27

Acronym List

The following abbreviations or acronyms may be used in this permit:

ACFM	actual cubic feet per minute
AMOC	alternate means of control
ARP	Acid Rain Program
ASTM	American Society of Testing and Materials
B/PA	Beaumont/Port Arthur (nonattainment area)
CAM	Compliance Assurance Monitoring
CD	control device
CEMS	continuous emissions monitoring system
CFR	Code of Federal Regulations
COMS	continuous opacity monitoring system
CVS	closed vent system
D/FW	Dallas/Fort Worth (nonattainment area)
EP	emission point
EPA	U.S. Environmental Protection Agency
EU	emission unit
FCAA Amendments	Federal Clean Air Act Amendments
FOP	federal operating permit
gr/100 scf	grains per 100 standard cubic feet
HAP	hazardous air pollutant
H/G/B	Houston/Galveston/Brazoria (nonattainment area)
H ₂ S	hydrogen sulfide
ID No.	identification number
lb/hr	pound(s) per hour
MACT	Maximum Achievable Control Technology (40 CFR Part 63)
MMBtu/hr	Million British thermal units per hour
NA	nonattainment
N/A	not applicable
NADB	National Allowance Data Base
NESHAP	National Emission Standards for Hazardous Air Pollutants (40 CFR Part 61)
NO _x	nitrogen oxides
NSPS	New Source Performance Standard (40 CFR Part 60)
NSR	New Source Review
ORIS	Office of Regulatory Information Systems
Pb	lead
PBR	Permit By Rule
PEMS	predictive emissions monitoring system
PM	particulate matter
ppmv	parts per million by volume
PRO	process unit
PSD	prevention of significant deterioration
psia	pounds per square inch absolute
SIP	state implementation plan
SO ₂	sulfur dioxide
TCEQ	Texas Commission on Environmental Quality
TSP	total suspended particulate
TVP	true vapor pressure
U.S.C.	United States Code
VOC	volatile organic compound

Appendix B

Major NSR Summary Table 29

Major NSR Summary Table

Permit Number 166392 and PSDTX1600					Issuance Date: September 11, 2024		
Emission Point No. (1)	Source Name (2)	Air Contaminant Name (3)	Emission Rates		Monitoring and Testing Requirements	Recordkeeping Requirements	Reporting Requirements
			lb/hr	TPY (4)	Special Condition/Application Information	Special Condition/Application Information	Special Condition/Application Information
BLD01-FUG	Raw Material Handling Baghouse Stack	PM	0.66	2.90	32	35	
		PM ₁₀	0.33	1.45			
		PM _{2.5}	0.33	1.45			
FURN-1	Furnace Stack (Dry Electrostatic Precipitator)	PM	7.58	33.22	21, 34	35	28
		PM ₁₀	7.58	33.22			
		PM _{2.5}	7.58	33.22			
		VOC	2.28	9.96			
		NO _x	19.68	86.19			
		CO	0.46	1.99			
		SO ₂	0.03	0.12			
MSS_F	Furnace MSS Stack (DESP Bypass)	PM	49.33	3.55		35	
		PM ₁₀	33.00	2.38			
		PM _{2.5}	6.00	0.43			
		VOC	2.28	0.16			

Major NSR Summary Table

Permit Number 166392 and PSDTX1600					Issuance Date: September 11, 2024		
Emission Point No. (1)	Source Name (2)	Air Contaminant Name (3)	Emission Rates		Monitoring and Testing Requirements	Recordkeeping Requirements	Reporting Requirements
			lb/hr	TPY (4)	Special Condition/Application Information	Special Condition/Application Information	Special Condition/Application Information
		NO _x	19.68	1.42			
		CO	0.46	0.03			
		SO ₂	0.03	<0.01			
FC-1	Forming/Curing Stack (Wet Scrubbers, Wet Electrostatic Precipitator)	PM	42.09	184.34	21, 34	35	28
		PM ₁₀	42.09	184.34			
		PM _{2.5}	42.09	184.34			
		VOC	28.44	124.56			
		NO _x	15.93	69.75			
		CO	54.60	239.15			
		SO ₂	0.46	1.99			
		NH ₃	91.00	398.58			
BLD08	Facing, Sizing, Packaging Baghouse Stack	PM	0.48	2.11	32	35	
		PM ₁₀	0.48	2.11			
		PM _{2.5}	0.48	2.11			

Major NSR Summary Table

Permit Number 166392 and PSDTX1600					Issuance Date: September 11, 2024		
Emission Point No. (1)	Source Name (2)	Air Contaminant Name (3)	Emission Rates		Monitoring and Testing Requirements	Recordkeeping Requirements	Reporting Requirements
			lb/hr	TPY (4)	Special Condition/Application Information	Special Condition/Application Information	Special Condition/Application Information
BLD03-FUG	Inking (5)	VOC	3.69	16.16		35	
BLD07-FUG	WBW Scrap Dock Baghouse Stack	VOC	0.54	2.36	32	35	
		PM	0.29	1.27			
		PM ₁₀	0.29	1.27			
		PM _{2.5}	0.29	1.27			
BLD05-FUG	Adhesive – Backing (5)	VOC	2.25	11.57		35	
CT-1	Cooling Tower 1	PM	0.13	0.57	20	20	
		PM ₁₀	0.02	0.07			
		PM _{2.5}	<0.01	<0.01			
CT-2	Cooling Tower 2	PM	0.13	0.57	20	20	
		PM ₁₀	0.02	0.07			
		PM _{2.5}	<0.01	<0.01			
GEN-1	Emergency Generator	PM	0.05	<0.01		35	
		PM ₁₀	0.05	<0.01			

Major NSR Summary Table

Permit Number 166392 and PSDTX1600					Issuance Date: September 11, 2024		
Emission Point No. (1)	Source Name (2)	Air Contaminant Name (3)	Emission Rates		Monitoring and Testing Requirements	Recordkeeping Requirements	Reporting Requirements
			lb/hr	TPY (4)	Special Condition/Application Information	Special Condition/Application Information	Special Condition/Application Information
		PM _{2.5}	0.05	<0.01			
		VOC	0.07	<0.01			
		NO _x	12.24	0.61			
		CO	0.54	0.03			
		SO ₂	0.01	<0.01			

(1) Emission point identification - either specific equipment designation or emission point number from plot plan.

(2) Specific point source name. For fugitive sources, use area name or fugitive source name.

(3) VOC - volatile organic compounds as defined in Title 30 Texas Administrative Code § 101.1

NO_x - total oxides of nitrogen

SO₂ - sulfur dioxide

PM - total particulate matter, suspended in the atmosphere, including PM₁₀ and PM_{2.5}, as represented

PM₁₀ - total particulate matter equal to or less than 10 microns in diameter, including PM_{2.5}, as represented

PM_{2.5} - particulate matter equal to or less than 2.5 microns in diameter

CO - carbon monoxide

NH₃ - ammonia

(4) Compliance with annual emission limits (tons per year) is based on a 12-month rolling period.

(5) Emission rate is an estimate and is enforceable through compliance with the applicable special condition(s) and permit application representations.

(6) Planned startup and shutdown emissions are included. Maintenance activities, except for maintenance on the Furnace DESP, are not authorized by this permit and will need separate authorization, unless the activity can meet the conditions of 30 TAC § 116.119.

Ryan Glaze

From: Stephen Beene <Sbeene@trinityconsultants.com>
Sent: Thursday, May 22, 2025 8:12 AM
To: Ryan Glaze
Cc: Rhyan Stone; Ulises Luna; Aabhash Khadka; Mahin, Chris
Subject: RE: NOD - SOP O4686/Project 37158, Knauf Insulation Inc./McGregor Facility

Ryan,

We have reviewed the draft permit and don't have any comments. Thanks for all your work on the permit.

J. Stephen Beene
Senior Consultant

P 972.419.5673 | M 214.616.2605
12700 Park Central Drive, Suite 600 | Dallas, TX 75251
Email: sbeene@trinityconsultants.com



From: Ryan Glaze <James.Glaze@tceq.texas.gov>
Sent: Monday, May 19, 2025 1:48 PM
To: Stephen Beene <Sbeene@trinityconsultants.com>
Cc: Rhyan Stone <Rhyan.Stone@tceq.texas.gov>; Ulises Luna <Ulises.Luna@tceq.texas.gov>; Aabhash Khadka <Aabhash.Khadka@trinityconsultants.com>; Mahin, Chris <Chris.Mahin@knauf.com>
Subject: RE: NOD - SOP O4686/Project 37158, Knauf Insulation Inc./McGregor Facility

Good afternoon Stephen,

I have attached the updated Working Draft Permit with the comments received on Friday. Below are the changes listed out that I have made to the permit.

Addition:

In the original Working Draft Permit, I forgot to include Special Term and Condition Number 1.E for Regulation 40 CFR Part 63, Subparts NN & ZZZZ. These terms have been included in the permit.

Here are the changes based on the requested modifications:

Inclusion of missing Deviation Limit text for Unit ID FORM-1.

Change of Permit Shield designation for 40 CFR Part 63, Subpart NNN from unit ID FURN-1 to unit ID FORM-1.

For the last change for unit ID FURN-1 for regulation 40 CFR Part 63, Subpart NN to the Unit Summary page cannot happen. The Unit Type "Miscellaneous Units" is the correct name given. The Unit Type is based on the Unit Attributes forms submitted. Since regulation 40 CFR Part 63, Subpart NN was submitted on an OP-UA1 form Miscellaneous Units is the correct Unit Type name based on the information provided. Thus, no change will take place for Unit ID FURN-1 for regulation 40 CFR Part 63, Subpart NN's Unit Type description name.

If you could please provide a response by **Wednesday (May 21, 2025)** if any other changes need to be made. If not, then I will continue to the next phase of the review process. Please let me know if you have any questions to the changes made to the Working Draft Permit. Feel free to reach out either by this email or the phone number provided below.

Thanks,

Ryan Glaze

Operating Permits Section
Air Permits Division
Texas Commission on Environmental Quality
P.O. Box 13087 MC 163
Austin, TX, 78711
(512) 239-6212



How are we doing? Fill out our online customer satisfaction survey at www.tceq.texas.gov/customersurvey

From: Stephen Beene <Sbeene@trinityconsultants.com>
Sent: Friday, May 16, 2025 5:49 PM
To: Ryan Glaze <James.Glaze@tceq.texas.gov>
Cc: Rhyan Stone <Rhyan.Stone@tceq.texas.gov>; Ulises Luna <Ulises.Luna@tceq.texas.gov>; Aabhash Khadka <Aabhash.Khadka@trinityconsultants.com>; Mahin, Chris <Chris.Mahin@knauf.com>
Subject: RE: NOD - SOP O4686/Project 37158, Knauf Insulation Inc./McGregor Facility

Ryan,

Thanks for adding our requested updates. We have added a few additional minor updates and comments for your review.

Feel free to let us know if you have any additional questions or comments.

Thanks

J. Stephen Beene
Senior Consultant

P 972.419.5673 | M 214.616.2605
12700 Park Central Drive, Suite 600 | Dallas, TX 75251
Email: sbeene@trinityconsultants.com



From: Ryan Glaze <James.Glaze@tceq.texas.gov>
Sent: Monday, May 12, 2025 3:28 PM
To: Stephen Beene <Sbeene@trinityconsultants.com>; Mahin, Chris <Chris.Mahin@knauf.com>
Cc: Rhyan Stone <Rhyan.Stone@tceq.texas.gov>; Ulises Luna <Ulises.Luna@tceq.texas.gov>; Aabhash Khadka <Aabhash.Khadka@trinityconsultants.com>
Subject: RE: NOD - SOP O4686/Project 37158, Knauf Insulation Inc./McGregor Facility

Greetings,

I have made changes to the WDP based on the comments received. If you could please review the new WDP and let me know if any other changes need to take place by Friday (**May 16, 2025**) that would be great. I apologize for my late response on getting these WDP updates back to you.

Please let me know if you have any questions about the new WDP.

Thanks,

Ryan Glaze

Operating Permits Section
Air Permits Division
Texas Commission on Environmental Quality
P.O. Box 13087 MC 163
Austin, TX, 78711
(512) 239-6212



How are we doing? Fill out our online customer satisfaction survey at www.tceq.texas.gov/customersurvey

From: Stephen Beene <Sbeene@trinityconsultants.com>
Sent: Thursday, April 10, 2025 8:56 AM
To: Ryan Glaze <James.Glaze@tceq.texas.gov>; Mahin, Chris <Chris.Mahin@knauf.com>
Cc: Rhyan Stone <Rhyan.Stone@tceq.texas.gov>; Ulises Luna <Ulises.Luna@tceq.texas.gov>; Aabhash Khadka <Aabhash.Khadka@trinityconsultants.com>
Subject: RE: NOD - SOP O4686/Project 37158, Knauf Insulation Inc./McGregor Facility

Ryan,

I have attached our comments on the WDP. The main comment is that 63 Subpart NN requirements were left out. Also, I have included a revised OP-MON for FC-1; the opacity limit was corrected to 15%.

Feel free to let us know if you have any additional questions.

Thanks,
J. Stephen Beene
Senior Consultant

P 972.419.5673 | M 214.616.2605
12700 Park Central Drive, Suite 600 | Dallas, TX 75251
Email: sbeene@trinityconsultants.com



From: Ryan Glaze <James.Glaze@tceq.texas.gov>
Sent: Monday, April 7, 2025 9:30 AM

To: Stephen Beene <Sbeene@trinityconsultants.com>; Mahin, Chris <Chris.Mahin@knauf.com>
Cc: Rhyan Stone <Rhyan.Stone@tceq.texas.gov>; Ulises Luna <Ulises.Luna@tceq.texas.gov>; Aabhash Khadka <Aabhash.Khadka@trinityconsultants.com>
Subject: RE: NOD - SOP O4686/Project 37158, Knauf Insulation Inc./McGregor Facility

Greetings,

Thank you for the updates that I requested. As previously mentioned, the changes should already be documented on your Working Draft Permit (WDP). If you have any changes to the WDP that you would like me to change then, please provide a response by **Thursday April 10, 2025**. Additionally, if there are no changes still let me know so I can continue to the next phase of the review process.

If you have any questions about your WDP that you would like to discuss, please let me know.

Thanks,

Ryan Glaze

Operating Permits Section
Air Permits Division
Texas Commission on Environmental Quality
P.O. Box 13087 MC 163
Austin, TX, 78711
(512) 239-6212



How are we doing? Fill out our online customer satisfaction survey at www.tceq.texas.gov/customersurvey

From: Stephen Beene <Sbeene@trinityconsultants.com>
Sent: Friday, April 4, 2025 5:04 PM
To: Ryan Glaze <James.Glaze@tceq.texas.gov>; Mahin, Chris <Chris.Mahin@knauf.com>
Cc: Rhyan Stone <Rhyan.Stone@tceq.texas.gov>; Ulises Luna <Ulises.Luna@tceq.texas.gov>; Aabhash Khadka <Aabhash.Khadka@trinityconsultants.com>
Subject: RE: NOD - SOP O4686/Project 37158, Knauf Insulation Inc./McGregor Facility

Ryan,

Attached are the requested updates to OP-UA1 and OP-MON. We are still reviewing the working draft permit.

Please let us know if you have any further questions regarding the application.

Thanks,
J. Stephen Beene
Senior Consultant

P 972.419.5673 | M 214.616.2605
12700 Park Central Drive, Suite 600 | Dallas, TX 75251
Email: sbeene@trinityconsultants.com



From: Ryan Glaze <James.Glaze@tceq.texas.gov>
Sent: Thursday, March 27, 2025 4:19 PM
To: Stephen Beene <Sbeene@trinityconsultants.com>; Mahin, Chris <Chris.Mahin@knauf.com>
Cc: Brandon McBride <Brandon.McBride@trinityconsultants.com>; Rhyan Stone <Rhyan.Stone@tceq.texas.gov>; Ulises Luna <Ulises.Luna@tceq.texas.gov>
Subject: RE: NOD - SOP O4686/Project 37158, Knauf Insulation Inc./McGregor Facility

Greetings,

I have attached a copy of your Working Draft Permit (WDP). Please review the document and let me know if any changes need to take place. Note: if there are no changes, still let me know so I can continue with the next step in the review process.

In addition, some additional information is needed to continue with your permit review.

OP-UA1

On the OP-UA1 you listed the date construction/placed in service as 09/11/2024. However, based on the procedures in the OP-UA1 form.

For non-combustion units located in a county subject to 30 TAC Chapter 117 and miscellaneous units not located in a county subject to 30 TAC Chapter 117, determine the latest date the unit was constructed, modified, or reconstructed. Enter the date on the form (MM/DD/YYYY).

On the following question for Functionally Identical Replacement, you answered no. Since you enter the construction date, I assume that 30 TAC Chapter 117 doesn't apply to this unit. Even if it does, you do not need to answer this question because the date placed in service is not 90-FCD. So Functionally Identical Replacement doesn't need to be answered. Please remove your answer to this question. This change has already been documented in your WDP.

OP-MON

On the new OP-MON that you submitted there is a typo for unit: FURN-1. On the applicable form you put applicable form as OP-UA1. Please change it to show the correct form which should be OP-UA15. This change has already been documented within the WDP.

If you could please have these updated documents sent back to me by **Thursday April 3, 2025** that would be great.

If you could please provide a final response on the contents of the Working Draft Permit by **Thursday April 10, 2025** that would be great.

If you have any questions/comments about the contents of your WDP or the updated documents, please let me know.

Thanks,

Ryan Glaze

Operating Permits Section

Air Permits Division

Texas Commission on Environmental Quality

P.O. Box 13087 MC 163
Austin, TX, 78711
(512) 239-6212



How are we doing? Fill out our online customer satisfaction survey at www.tceq.texas.gov/customersurvey

From: Stephen Beene <Sbeene@trinityconsultants.com>
Sent: Wednesday, March 19, 2025 10:35 AM
To: Ryan Glaze <James.Glaze@tceq.texas.gov>; Mahin, Chris <Chris.Mahin@knauf.com>
Cc: Brandon McBride <Brandon.McBride@trinityconsultants.com>; Rhyann Stone <Rhyann.Stone@tceq.texas.gov>; Ulises Luna <Ulises.Luna@tceq.texas.gov>
Subject: RE: NOD - SOP O4686/Project 37158, Knauf Insulation Inc./McGregor Facility

Ryan,

I have attached the OP-MON updates for FURN-1 and FORM-1. Once all TCEQ's comments have been satisfied, the updates will be uploaded to STEERS and certified by the RO.

Let us know if you have any questions.

Thanks,
J. Stephen Beene
Senior Consultant

P 972.419.5673 | M 214.616.2605
12700 Park Central Drive, Suite 600 | Dallas, TX 75251
Email: sbeene@trinityconsultants.com



From: Ryan Glaze <James.Glaze@tceq.texas.gov>
Sent: Tuesday, March 11, 2025 1:20 PM
To: Mahin, Chris <Chris.Mahin@knauf.com>; Stephen Beene <Sbeene@trinityconsultants.com>
Cc: Brandon McBride <Brandon.McBride@trinityconsultants.com>; Rhyann Stone <Rhyann.Stone@tceq.texas.gov>; Ulises Luna <Ulises.Luna@tceq.texas.gov>
Subject: RE: NOD - SOP O4686/Project 37158, Knauf Insulation Inc./McGregor Facility

Greetings Chris,

Thank you for the update. If you could please have the documents sent to me by next **Wednesday (March 19, 2025)** that would be great. If something comes up, please let me know.

Thanks,

Ryan Glaze
Operating Permits Section
Air Permits Division
Texas Commission on Environmental Quality
P.O. Box 13087 MC 163

Austin, TX, 78711
(512) 239-6212



How are we doing? Fill out our online customer satisfaction survey at www.tceq.texas.gov/customersurvey

From: Mahin, Chris <Chris.Mahin@knauf.com>

Sent: Tuesday, March 11, 2025 12:40 PM

To: Ryan Glaze <James.Glaze@tceq.texas.gov>; Stephen Beene <Sbeene@trinityconsultants.com>

Cc: Brandon McBride <Brandon.McBride@trinityconsultants.com>; Rhyan Stone <Rhyan.Stone@tceq.texas.gov>; Ulises Luna <Ulises.Luna@tceq.texas.gov>

Subject: RE: NOD - SOP O4686/Project 37158, Knauf Insulation Inc./McGregor Facility

Ryan – Hello. Wanted to offer an update on the remaining items. We are close with the OEM delivering their documentation and then we will finalize the requested forms.

I anticipate getting final details from the ESP OEM end of the week with a few additional days for the Trinity team to finalize forms. Will this work for you?

Many thanks. Chris

Chris Mahin
EVP, Sustainability

Mobile +1 317.401.0522



Knauf North America
1 Knauf Dr, Shelbyville, Indiana, U.S.A.
www.knaufnorthamerica.com
[FACEBOOK](#) | [INSTAGRAM](#) | [X](#) | [LINKEDIN](#) | [YOUTUBE](#)

Nothing is so important that it
cannot be done safely!

Safety First

From: Ryan Glaze <James.Glaze@tceq.texas.gov>

Sent: Friday, February 28, 2025 11:19 AM

To: Stephen Beene <Sbeene@trinityconsultants.com>

Cc: Brandon McBride <Brandon.McBride@trinityconsultants.com>; Mahin, Chris <Chris.Mahin@knauf.com>; Rhyan Stone <Rhyan.Stone@tceq.texas.gov>; Ulises Luna <Ulises.Luna@tceq.texas.gov>

Subject: RE: NOD - SOP O4686/Project 37158, Knauf Insulation Inc./McGregor Facility

Caution: This is an external email. Be cautious with clicking links or opening attachments. If you see this message as an email from an internal employee, it is a phishing scam. Please report suspicious emails via the “Phish Alert Button”.

Good morning,

I’m still waiting on the updates OP-MON for FURN-1 and FORM-1. If you could please provide me an estimated date as to when you should expect to have that information that would be great. If you could

either, please respond to this email or give me a call that would be greatly appreciated. Please let me know if you have any questions.

Thanks,

Ryan Glaze

Operating Permits Section
Air Permits Division
Texas Commission on Environmental Quality
P.O. Box 13087 MC 163
Austin, TX, 78711
(512) 239-6212



How are we doing? Fill out our online customer satisfaction survey at www.tceq.texas.gov/customersurvey

From: Ryan Glaze

Sent: Thursday, February 20, 2025 10:05 AM

To: 'Stephen Beene' <SBeene@trinityconsultants.com>

Cc: Brandon McBride <Brandon.McBride@trinityconsultants.com>; Mahin, Chris <Chris.Mahin@knauf.com>; Rhyan Stone <Rhyan.Stone@tceq.texas.gov>; Ulises Luna <Ulises.Luna@tceq.texas.gov>

Subject: RE: NOD - SOP O4686/Project 37158, Knauf Insulation Inc./McGregor Facility

Good morning,

Thank you for getting back to me with the updates that you were able to provide. If you could please provide an estimate date as to when you should hear back from the ESP vendors to complete the OP-Mon updates for FURN-1 and FORM-1. I just want to keep track of when I should expect to hear back about those two units. If you have any questions, please let me know.

Thanks,

Ryan Glaze

Operating Permits Section
Air Permits Division
Texas Commission on Environmental Quality
P.O. Box 13087 MC 163
Austin, TX, 78711
(512) 239-6212



How are we doing? Fill out our online customer satisfaction survey at www.tceq.texas.gov/customersurvey

From: Stephen Beene <SBeene@trinityconsultants.com>

Sent: Wednesday, February 19, 2025 6:55 PM

To: Ryan Glaze <James.Glaze@tceq.texas.gov>

Cc: Brandon McBride <Brandon.McBride@trinityconsultants.com>; Mahin, Chris <Chris.Mahin@knauf.com>; Rhyan Stone <Rhyan.Stone@tceq.texas.gov>; Ulises Luna <Ulises.Luna@tceq.texas.gov>

Subject: RE: NOD - SOP O4686/Project 37158, Knauf Insulation Inc./McGregor Facility

Ryan,

I have attached most of the requested updates. We are still waiting on information from the ESP vendors to complete the OP-MON updates for FURN-1 and FORM-1. Once all TCEQ's comments have been satisfied, the updates will be uploaded to STEERS and certified by the RO. The provided updates are listed below:

- OP-REQ1 - NSR permit No. 166392 is included in Section XII, Subsection H
- OP-SUM, OP-REQ2, OP-REQ3, OP-UA15 (Page 1), and OP-MON - The group ID for the cooling towers was changed from COOL to GRP-COOL.
- OP-SUM, OP-REQ3, OP-UA15 (Page 40), and OP-MON - Updated to address 30 TAC Chapter 111, Subchapter A, Division 5 requirements for FURN-1.
- The MNSR Summary table for Permit PSDTX1600/NSR Permit 166392 has been completed and is attached.
- OP-MON updates for FURN-1 and FORM-1 - We are still waiting on additional information from the vendors.

Let us know if you have any questions.

Thanks

J. Stephen Beene

Senior Consultant

P 972.419.5673 | M 214.616.2605

12700 Park Central Drive, Suite 600 | Dallas, TX 75251

Email: sbeene@trinityconsultants.com



From: Ryan Glaze <James.Glaze@tceq.texas.gov>

Sent: Friday, February 7, 2025 3:16 PM

To: Stephen Beene <SBeene@trinityconsultants.com>

Cc: Brandon McBride <Brandon.McBride@trinityconsultants.com>; Mahin, Chris <Chris.Mahin@knauf.com>; Rhyan Stone <Rhyan.Stone@tceq.texas.gov>; Ulises Luna <Ulises.Luna@tceq.texas.gov>

Subject: RE: NOD - SOP O4686/Project 37158, Knauf Insulation Inc./McGregor Facility

Greetings Stephen,

Here are my responses to both questions.

Based on the first bullet point.

On the OP-MON, if the deviation limit values are being established then they can resubmit the OP-MON form with the revised deviation limit. After the permit is issued, a minor revision application can be submitted to revise the deviation limits as necessary. If the deviation limits that are being established won't be finalized by the time the permit goes to public notice (for example the performance tests have not been completed), then the deviation limits can remain as is, however the you should consider submitting a permit revision to establish the specific deviation limits once they have been determined.

Based on the Second bullet point.

In my original email I stated the following.

On the form OP-REQ1, Pg. 87 submitted with your application, PSD Permit PSDTX1600 was identified, but the associated NSR Permit No. 166392 was not included in Section XII, Subsection G. Please provide an updated OP-REQ1, Pg. 87 with NSR Permit No. 166392 included.

I mistakenly stated the wrong subsection that this needs to be updated to. It needs to be included Section XII, Subsection H. That should be the correct Subsection for your NSR permit No. 166392 based on the requirements of that NSR authorization. I apologize for the confusion that it has caused.

Additionally, I can approve more time for you to respond to the comments and submit the supported documentation. If you could please send me the new information by **February 19, 2025** now that would be great.

If you have any questions about these answers, please let me know.

Thanks,

Ryan Glaze

Operating Permits Section
Air Permits Division
Texas Commission on Environmental Quality
P.O. Box 13087 MC 163
Austin, TX, 78711
(512) 239-6212



How are we doing? Fill out our online customer satisfaction survey at www.tceq.texas.gov/customersurvey

From: Stephen Beene <SBeene@trinityconsultants.com>

Sent: Wednesday, February 5, 2025 4:50 PM

To: Ryan Glaze <James.Glaze@tceq.texas.gov>

Cc: Brandon McBride <Brandon.McBride@trinityconsultants.com>; Mahin, Chris <Chris.Mahin@knauf.com>; Rhyan Stone <Rhyan.Stone@tceq.texas.gov>; Ulises Luna <Ulises.Luna@tceq.texas.gov>

Subject: RE: NOD - SOP O4686/Project 37158, Knauf Insulation Inc./McGregor Facility

Ryan,

We would like to request more time to respond to your comments. We are working on getting some additional information from the control vendor to help complete the OP-MON forms and needed justifications.

Also, I do have the following questions:

- On the OP-MONs, you are asking for the actual deviation limits and if those values have been established. These values are currently being established. If values are provided, what would be the process for revising them?
- You asked us to add the associated NSR Permit No. 166392 to Section XII, Subsection G of the OP-MON form. This section covers NSR Authorizations with FCAA § 112(g) Requirements. Is this required since the site is subject to an area source NESHAP (63 Subpart NN)?

Let us know if you have any questions.

Thanks
J. Stephen Beene
Senior Consultant

P 972.419.5673 | M 214.616.2605
12700 Park Central Drive, Suite 600 | Dallas, TX 75251
Email: sbeene@trinityconsultants.com



From: Ryan Glaze <James.Glaze@tceq.texas.gov>
Sent: Thursday, January 30, 2025 10:04 AM
To: Mahin, Chris <Chris.Mahin@knauf.com>
Cc: Rhyan Stone <Rhyan.Stone@tceq.texas.gov>; Ulises Luna <Ulises.Luna@tceq.texas.gov>
Subject: RE: NOD - SOP O4686/Project 37158, Knauf Insulation Inc./McGregor Facility

Caution: This is an external email. Be cautious with clicking links or opening attachments. If you see this message as an email from an internal employee, it is a phishing scam. Please report suspicious emails via the "Phish Alert Button".

Greetings Chris,

To complete my review of your permit application, there are some questions/updates that require additional information and/or documentation.

OP-SUM

According to the OP-SUM you have a unit id named COOL-1 twice. If you could please change Cooling Tower 2 to have a unit name of COOL-2. Additionally, you have identified group ID COOL on form OP-SUM for Unit IDs COOL-1 and COOL-2. All group names need to follow the naming convention described in the OP-SUM instructions. For example, the group ID could be GRP-COOL.

OP-UA15

The name changes for group ID COOL will need to be reflected on the OP-UA15.

OP-REQ1 Page 87

On the form OP-REQ1, Pg. 87 submitted with your application, PSD Permit PSDTX1600 was identified, but the associated NSR Permit No. 166392 was not included in Section XII, Subsection G. Please provide an updated OP-REQ1, Pg. 87 with NSR Permit No. 166392 included.

OP-MON

The name changes for group ID COOL will need to be reflected on the OP-Mon.

Additionally, there are some questions about the CAM/PM requests based on two of the units submitted listed below.

Unit ID: FURN-1: SOP Index Number: 63NN-01 - The facility submitted CAM requirements for unit FURN-1 for compliance with 40 CFR Part 63, Subpart NN. Any federal emission limit or standard that was proposed

after November 15, 1990 are exempt from CAM as stated in 40 CFR § 64.2(b)(1)(i). 40 CFR Part 63, Subpart NN became effective on July 29, 2015; therefore, CAM is not required for this regulation. If emission unit FURN-1 is subject to CAM for particulate matter, then the only other regulation that would impose a particulate matter standard would be 30 TAC Chapter 111, Subchapter A, Division 5 which are the TSP (total suspended particulate matter) limits that apply to all non-agricultural sources. The facility would have to submit the OP-UA15 Table for 30 TAC Chapter 111, Subchapter A, Division 5 requirements and then change the OP-MON for 30 TAC Chapter 111, Subchapter A, Division 5 instead of 40 CFR Part 63, Subpart NN. The case-by-case monitoring submitted for the ESP only specified secondary voltage. We typically require two parameters to be monitored for proper ESP operation such as secondary voltage and secondary current similar to what was provided for emission unit FORM-1. Furthermore, the deviation limit should specify the minimum secondary voltage value as appropriate if that value has been established. The facility will have to provide justification on why monitoring secondary voltage alone will provide a reasonable assurance of compliance. Monitoring current helps to detect short circuiting, corona discharge, etc. in addition to monitoring that the proper voltage is being supplied to the ESP. Please confirm that the proper applicable requirement for CAM and the ESP monitoring requirements for unit FURN-1. In addition, provide an updated OP-MON.

Unit ID: FORM-1 , SOP Index Number: 60PPP-01 - Similar to my note for FURN-1, the deviation limit should specify the minimum values for secondary current and voltage and the maximum limit for the inlet total water solids. The facility should also provide technical justification for the inlet total water solids parameter and how that relates to proper operation of the ESP. All case-by-case monitoring must have justification provided as stated on the OP-MON form.

Major NSR Table/MAERT

The Preconstruction Authorizations for this site include a Prevention of Significant Deterioration (PSD) permit. As a result, this permit will require a Major New Source Review (MNSR) Summary table. I have attached a clean copy of the MNSR Summary table for this permit that was created using the MAERT associated with MNSR Permit PSDTX1600/NSR Permit 166392. Please review the table and include the Monitoring, Recordkeeping, and Reporting requirements that apply to each unit corresponding with the Special Conditions for MNSR Permit PSDTX1600/NSR Permit 166392.

If you could please provide a response and updated forms needed to continue this project by **February, 7 2025** that would be great. If you have any questions about what I am asking for, please feel free to reach out.

Thanks,

Ryan Glaze

Operating Permits Section

Air Permits Division

Texas Commission on Environmental Quality

P.O. Box 13087 MC 163

Austin, TX, 78711

(512) 239-6212



How are we doing? Fill out our online customer satisfaction survey at www.tceq.texas.gov/customersurvey

From: Mahin, Chris <Chris.Mahin@knauf.com>

Sent: Wednesday, January 8, 2025 8:12 PM

To: Ryan Glaze <James.Glaze@tceq.texas.gov>

Cc: Rhyann Stone <Rhyann.Stone@tceq.texas.gov>; Ulises Luna <Ulises.Luna@tceq.texas.gov>

Subject: Re: Full Application - SOP O4686/Project 37158, Knauf Insulation Inc./McGregor Facility

Ryan

Good day. Following up from my voicemail yesterday, we are in the final review process of our application and Trinity Consultants will be assisting with the upload.

Our apologies on the apparent deadline of December 20, we did not see any communications that stated this. I was awaiting a response to initial submission, as we have most of the application completed with only updates for the correct dates on forms.

We are working to have final upload completed before end of next week, if not sooner.

Please give me a call if you have any questions. Many thanks. Chris

Get [Outlook for iOS](#)

From: Ryan Glaze <James.Glaze@tceq.texas.gov>

Sent: Tuesday, December 31, 2024 9:19 AM

To: Mahin, Chris <Chris.Mahin@knauf.com>

Cc: Rhyan Stone <Rhyan.Stone@tceq.texas.gov>; Ulises Luna <Ulises.Luna@tceq.texas.gov>

Subject: Full Application - SOP O4686/Project 37158, Knauf Insulation Inc./McGregor Facility

Caution: This is an external email. Be cautious with clicking links or opening attachments. If you see this message as an email from an internal employee, it is a phishing scam. Please report suspicious emails via the "Phish Alert Button".

Greetings Chris

I just wanted to reach out to see if you have submitted the full application for Knauf Insulation's SOP - initial application (Permit 4686, Project 37158) to STEERS. Our records show that the full application has not been added to STEERS yet. The deadline to submit the full application was on December 20, 2024. I just wanted to follow up with you on this to see where you are in the application process. If you could please send me a response by **January 8, 2025** that would be great. If you have any questions or concerns, please feel free to reach out.

Thanks,

Ryan Glaze

Operating Permits Section

Air Permits Division

Texas Commission on Environmental Quality

P.O. Box 13087 MC 163

Austin, TX, 78711

(512) 239-6212



How are we doing? Fill out our online customer satisfaction survey at www.tceq.texas.gov/customersurvey

Ryan Glaze

From: Ryan Glaze
Sent: Wednesday, November 20, 2024 11:29 AM
To: chris.mahin@knaufinsulation.com
Cc: Ulises Luna; Rhyann Stone
Subject: Technical Review -- SOP O4686/Project 37158, Knauf Insulation Inc./McGregor Facility

Good morning Chris,

I have been assigned to the Site Operating Permit (SOP) initial application of Permit No. O4686 for Knauf Insulation Inc., McGregor Facility. This application has been assigned Project No. 37158. Please address all correspondence pertaining to this permit application, including any updates, to me at the address below, and use both the Permit and Project reference numbers above to facilitate tracking.

In addition, I wanted to let you know that EPA has, on occasion, objected to Title V permits based on the following:

- a. NSR permit and PBR monitoring sufficiency –please refer to our periodic monitoring guidance for reference of monitoring that EPA has, so far, considered sufficient.
- b. Reference to confidential business information (CBI) in NSR permits and PBR submittals.
- c. High level terms in the SOP Applicable Requirement Summary Table.
The high level terms are sometimes used in SOPs when unit attribute forms have not yet been updated due to regulatory amendments.
- d. Accuracy of PBR information provided on the supplemental table and in the permit – please refer to Forms OP-PBRSUP and OP-REQ1 Instructions.

If you have any questions or concerns on any of these items or think you need to do any additional updates, let me know and we can discuss further.

Application updates may now be submitted through Title V STEERS. Any application updates that are submitted by the RO/DAR through STEERS are certified and do not require the submittal of an original signature OP-CRO1. Application updates that are provided through email or physical mail require certification using an original signature OP-CRO1.

Please notify me when these updates have been submitted.

As required on Form OP-1, question IV.D, please remember the FOP application and all application updates must be submitted to EPA Region 6 at R6AirPermitsTX@epa.gov and to the TCEQ regional office having jurisdiction. This submittal information can be found on our website at [Where to Submit FOP Applications and Permit-Related Documents](#).

Please review the “SOP Technical Review Fact Sheet” located at http://www.tceq.texas.gov/assets/public/permitting/air/Guidance/Title_V/sop_wdp_factsheet.pdf. This guidance contains important information regarding the review process and application update procedures. Contact me if you have any questions regarding the guidelines, the project schedule, or any other details regarding your application or permit.

Thank you for your cooperation.

Sincerely,

Ryan Glaze

Operating Permits Section

Air Permits Division

Texas Commission on Environmental Quality

P.O. Box 13087, MC 163

Austin, TX, 78711

(512) 239-6212

Texas Commission on Environmental Quality

Title V New

Site Information (Regulated Entity)

What is the name of the permit area to be authorized?	MCGREGOR FACILITY
Does the site have a physical address?	Yes
Physical Address	
Number and Street	3000 JUDITH DR
City	MCGREGOR
State	TX
ZIP	76657
County	MCLENNAN
Latitude (N) (##.#####)	31.404742
Longitude (W) (-###.#####)	-97.39191
Primary SIC Code	3296
Secondary SIC Code	
Primary NAICS Code	327993
Secondary NAICS Code	
Regulated Entity Site Information	
What is the Regulated Entity's Number (RN)?	RN111330627
What is the name of the Regulated Entity (RE)?	MCGREGOR FACILITY
Does the RE site have a physical address?	No
Because there is no physical address, describe how to locate this site:	FROM INTX OF W MCGREGOR DRIVE HWY 84 AND N MAIN ST GO S ON S MAIN ST FOR 2.9 MI SITE ON R
City	MCGREGOR
State	TX
ZIP	76657
County	MCLENNAN
Latitude (N) (##.#####)	31.404742
Longitude (W) (-###.#####)	-97.39191
Facility NAICS Code	327993
What is the primary business of this entity?	FIBERGLASS MANUFACTURING FACILITY

Customer (Applicant) Information

How is this applicant associated with this site?	Owner Operator
What is the applicant's Customer Number (CN)?	CN605930718
Type of Customer	Corporation
Full legal name of the applicant:	
Legal Name	Knauf Insulation, Inc.
Texas SOS Filing Number	803032225
Federal Tax ID	382560723
State Franchise Tax ID	13825607230
State Sales Tax ID	
Local Tax ID	

DUNS Number	
Number of Employees	101-250
Independently Owned and Operated?	Yes

Responsible Official Contact

Person TCEQ should contact for questions about this application:

Organization Name	Knauf Insulation Inc
Prefix	MR
First	Valentin
Middle	
Last	Salazar
Suffix	
Credentials	
Title	Plant 9 Manager
Enter new address or copy one from list:	Site Physical Address
Mailing Address	
Address Type	Domestic
Mailing Address (include Suite or Bldg. here, if applicable)	3000 JUDITH DR
Routing (such as Mail Code, Dept., or Attn:)	
City	MCGREGOR
State	TX
ZIP	76657
Phone (###-###-####)	2546523666
Extension	
Alternate Phone (###-###-####)	
Fax (###-###-####)	
E-mail	valentin.salazar@knauf.com

Technical Contact

Person TCEQ should contact for questions about this application:

Same as another contact?	
Organization Name	Knauf Insulation Inc
Prefix	MR
First	Chris
Middle	
Last	Mahin
Suffix	
Credentials	
Title	Regional HSE Manager
Enter new address or copy one from list:	
Mailing Address	
Address Type	Domestic
Mailing Address (include Suite or Bldg. here, if applicable)	1 KNAUF DR
Routing (such as Mail Code, Dept., or Attn:)	
City	SHELBYVILLE

State	IN
ZIP	46176
Phone (###-###-####)	3174218561
Extension	
Alternate Phone (###-###-####)	
Fax (###-###-####)	
E-mail	chris.mahin@knaufinsulation.com

Title V General Information - New

1) Permit Latitude Coordinate:	31 Deg 24 Min 17 Sec
2) Permit Longitude Coordinate:	97 Deg 23 Min 31 Sec
3) Is this submittal a new application or an update to an existing application?	Update
3.1. Is this application update a follow-up to an abbreviated application?	No
3.2. Select the permit/project number for which this update should be applied.	4686-37158
4) Does this application include Acid Rain Program or Cross-State Air Pollution Rule requirements?	No

Title V Attachments New

Attach OP-1 (Site Information Summary)

Attach OP-ACPS (Application Compliance Plan and Schedule)

Attach OP-REQ1 (Application Area-Wide Applicability Determinations and General Information)

Attach OP-REQ2 (Negative Applicable Requirement Determinations)

Attach OP-REQ3 (Applicable Requirements Summary)

Attach OP-PBRSUP (Permits by Rule Supplemental Table)

Attach OP-SUM (Individual Unit Summary)

Attach OP-MON (Monitoring Requirements)

Attach OP-UA (Unit Attribute) Forms

Attach OP-CRO2 (Change of Responsible Official Information)

Attach OP-DEL (Delegation of Responsible Official)

Attach any other necessary information needed to complete the permit.

[File Properties]

File Name

Knauf_O4686_Updates_2025-00602.pdf

Hash

C856D976DE0E0D2599189627CA860270CF1C80D0E25F813470F55C7890435D6D

MIME-Type

application/pdf

An additional space to attach any other necessary information needed to complete the permit.

Certification

I certify that I am the Responsible Official for this application and that, based on information and belief formed after reasonable inquiry, the statements and information on this form are true, accurate, and complete.

1. I am Valentin Salazar Flores, the owner of the STEERS account ER104018.
2. I have the authority to sign this data on behalf of the applicant named above.
3. I have personally examined the foregoing and am familiar with its content and the content of any attachments, and based upon my personal knowledge and/or inquiry of any individual responsible for information contained herein, that this information is true, accurate, and complete.
4. I further certify that I have not violated any term in my TCEQ STEERS participation agreement and that I have no reason to believe that the confidentiality or use of my password has been compromised at any time.
5. I understand that use of my password constitutes an electronic signature legally equivalent to my written signature.
6. I also understand that the attestations of fact contained herein pertain to the implementation, oversight and enforcement of a state and/or federal environmental program and must be true and complete to the best of my knowledge.
7. I am aware that criminal penalties may be imposed for statements or omissions that I know or have reason to believe are untrue or misleading.
8. I am knowingly and intentionally signing Title V New.
9. My signature indicates that I am in agreement with the information on this form, and authorize its submittal to the TCEC

OWNER OPERATOR Signature: Valentin Salazar Flores OWNER OPERATOR

Account Number:	ER104018
Signature IP Address:	165.225.216.97
Signature Date:	2025-06-09
Signature Hash:	7BBC72E7033052CCA18ACEF6B1B9F42D3ED0835C19B1351A18AD449357DE13D1
Form Hash Code at time of Signature:	5E7879D8756B9A9261AAB9F09F0F876EB9E9A2B9BCAC88E8D5EFD79DEC2775DA

Submission

Reference Number:	The application reference number is 790759
Submitted by:	The application was submitted by ER104018/Valentin Salazar Flores
Submitted Timestamp:	The application was submitted on 2025-06-09 at 10:32:13 CDT
Submitted From:	The application was submitted from IP address 165.225.216.97
Confirmation Number:	The confirmation number is 657727
Steers Version:	The STEERS version is 6.91

Additional Information

Application Creator: This account was created by Jack S Beene

Texas Commission on Environmental Quality

Title V New

Site Information (Regulated Entity)

What is the name of the permit area to be authorized?	MCGREGOR FACILITY
Does the site have a physical address?	Yes
Physical Address	
Number and Street	3000 JUDITH DR
City	MCGREGOR
State	TX
ZIP	76657
County	MCLENNAN
Latitude (N) (##.#####)	31.404742
Longitude (W) (-###.#####)	-97.39191
Primary SIC Code	3296
Secondary SIC Code	
Primary NAICS Code	327993
Secondary NAICS Code	
Regulated Entity Site Information	
What is the Regulated Entity's Number (RN)?	RN111330627
What is the name of the Regulated Entity (RE)?	MCGREGOR FACILITY
Does the RE site have a physical address?	No
Because there is no physical address, describe how to locate this site:	FROM INTX OF W MCGREGOR DRIVE HWY 84 AND N MAIN ST GO S ON S MAIN ST FOR 2.9 MI SITE ON R
City	MCGREGOR
State	TX
ZIP	76657
County	MCLENNAN
Latitude (N) (##.#####)	31.404742
Longitude (W) (-###.#####)	-97.39191
Facility NAICS Code	327993
What is the primary business of this entity?	FIBERGLASS MANUFACTURING FACILITY

Customer (Applicant) Information

How is this applicant associated with this site?	Owner Operator
What is the applicant's Customer Number (CN)?	CN605930718
Type of Customer	Corporation
Full legal name of the applicant:	
Legal Name	Knauf Insulation, Inc.
Texas SOS Filing Number	803032225
Federal Tax ID	382560723
State Franchise Tax ID	13825607230
State Sales Tax ID	
Local Tax ID	

DUNS Number	
Number of Employees	101-250
Independently Owned and Operated?	Yes

Responsible Official Contact

Person TCEQ should contact for questions about this application:

Organization Name	Knauf Insulation Inc
Prefix	MR
First	Valentin
Middle	
Last	Salazar
Suffix	
Credentials	
Title	Plant 9 Manager
Enter new address or copy one from list:	Site Physical Address
Mailing Address	
Address Type	Domestic
Mailing Address (include Suite or Bldg. here, if applicable)	3000 JUDITH DR
Routing (such as Mail Code, Dept., or Attn:)	
City	MCGREGOR
State	TX
ZIP	76657
Phone (###-###-####)	2546523666
Extension	
Alternate Phone (###-###-####)	
Fax (###-###-####)	
E-mail	valentin.salazar@knauf.com

Technical Contact

Person TCEQ should contact for questions about this application:

Same as another contact?	
Organization Name	Knauf Insulation Inc
Prefix	MR
First	Chris
Middle	
Last	Mahin
Suffix	
Credentials	
Title	Regional HSE Manager
Enter new address or copy one from list:	
Mailing Address	
Address Type	Domestic
Mailing Address (include Suite or Bldg. here, if applicable)	1 KNAUF DR
Routing (such as Mail Code, Dept., or Attn:)	
City	SHELBYVILLE

State	IN
ZIP	46176
Phone (###-###-####)	3174218561
Extension	
Alternate Phone (###-###-####)	
Fax (###-###-####)	
E-mail	chris.mahin@knaufinsulation.com

Title V General Information - New

1) Permit Latitude Coordinate:	31 Deg 24 Min 17 Sec
2) Permit Longitude Coordinate:	97 Deg 23 Min 31 Sec
3) Is this submittal a new application or an update to an existing application?	Update
3.1. Is this application update a follow-up to an abbreviated application?	No
3.2. Select the permit/project number for which this update should be applied.	4686-37158
4) Does this application include Acid Rain Program or Cross-State Air Pollution Rule requirements?	No

Title V Attachments New

Attach OP-1 (Site Information Summary)

Attach OP-ACPS (Application Compliance Plan and Schedule)

Attach OP-REQ1 (Application Area-Wide Applicability Determinations and General Information)

Attach OP-REQ2 (Negative Applicable Requirement Determinations)

Attach OP-REQ3 (Applicable Requirements Summary)

Attach OP-PBR SUP (Permits by Rule Supplemental Table)

Attach OP-SUM (Individual Unit Summary)

Attach OP-MON (Monitoring Requirements)

Attach OP-UA (Unit Attribute) Forms

Attach OP-CRO2 (Change of Responsible Official Information)

Attach OP-DEL (Delegation of Responsible Official)

Attach any other necessary information needed to complete the permit.

[File Properties]

File Name

Knauf_O4686_Updates_2025-00602.pdf

Hash

C856D976DE0E0D2599189627CA860270CF1C80D0E25F813470F55C7890435D6D

MIME-Type

application/pdf

An additional space to attach any other necessary information needed to complete the permit.

Certification

I certify that I am the Responsible Official for this application and that, based on information and belief formed after reasonable inquiry, the statements and information on this form are true, accurate, and complete.

1. I am Valentin Salazar Flores, the owner of the STEERS account ER104018.
2. I have the authority to sign this data on behalf of the applicant named above.
3. I have personally examined the foregoing and am familiar with its content and the content of any attachments, and based upon my personal knowledge and/or inquiry of any individual responsible for information contained herein, that this information is true, accurate, and complete.
4. I further certify that I have not violated any term in my TCEQ STEERS participation agreement and that I have no reason to believe that the confidentiality or use of my password has been compromised at any time.
5. I understand that use of my password constitutes an electronic signature legally equivalent to my written signature.
6. I also understand that the attestations of fact contained herein pertain to the implementation, oversight and enforcement of a state and/or federal environmental program and must be true and complete to the best of my knowledge.
7. I am aware that criminal penalties may be imposed for statements or omissions that I know or have reason to believe are untrue or misleading.
8. I am knowingly and intentionally signing Title V New.
9. My signature indicates that I am in agreement with the information on this form, and authorize its submittal to the TCEC

OWNER OPERATOR Signature: Valentin Salazar Flores OWNER OPERATOR

Account Number:	ER104018
Signature IP Address:	165.225.216.97
Signature Date:	2025-06-09
Signature Hash:	7BBC72E7033052CCA18ACEF6B1B9F42D3ED0835C19B1351A18AD449357DE13D1
Form Hash Code at time of Signature:	5E7879D8756B9A9261AAB9F09F0F876EB9E9A2B9BCAC88E8D5EFD79DEC2775DA

Submission

Reference Number:	The application reference number is 790759
Submitted by:	The application was submitted by ER104018/Valentin Salazar Flores
Submitted Timestamp:	The application was submitted on 2025-06-09 at 10:32:13 CDT
Submitted From:	The application was submitted from IP address 165.225.216.97
Confirmation Number:	The confirmation number is 657727
Steers Version:	The STEERS version is 6.91

Additional Information

Application Creator: This account was created by Jack S Beene

Ryan Glaze

From: Ryan Glaze
Sent: Wednesday, November 20, 2024 11:29 AM
To: chris.mahin@knaufinsulation.com
Cc: Ulises Luna; Rhyan Stone
Subject: Technical Review -- SOP O4686/Project 37158, Knauf Insulation Inc./McGregor Facility

Good morning Chris,

I have been assigned to the Site Operating Permit (SOP) initial application of Permit No. O4686 for Knauf Insulation Inc., McGregor Facility. This application has been assigned Project No. 37158. Please address all correspondence pertaining to this permit application, including any updates, to me at the address below, and use both the Permit and Project reference numbers above to facilitate tracking.

In addition, I wanted to let you know that EPA has, on occasion, objected to Title V permits based on the following:

- a. NSR permit and PBR monitoring sufficiency –please refer to our periodic monitoring guidance for reference of monitoring that EPA has, so far, considered sufficient.
- b. Reference to confidential business information (CBI) in NSR permits and PBR submittals.
- c. High level terms in the SOP Applicable Requirement Summary Table.
The high level terms are sometimes used in SOPs when unit attribute forms have not yet been updated due to regulatory amendments.
- d. Accuracy of PBR information provided on the supplemental table and in the permit – please refer to Forms OP-PBRSUP and OP-REQ1 Instructions.

If you have any questions or concerns on any of these items or think you need to do any additional updates, let me know and we can discuss further.

Application updates may now be submitted through Title V STEERS. Any application updates that are submitted by the RO/DAR through STEERS are certified and do not require the submittal of an original signature OP-CRO1. Application updates that are provided through email or physical mail require certification using an original signature OP-CRO1.

Please notify me when these updates have been submitted.

As required on Form OP-1, question IV.D, please remember the FOP application and all application updates must be submitted to EPA Region 6 at R6AirPermitsTX@epa.gov and to the TCEQ regional office having jurisdiction. This submittal information can be found on our website at [Where to Submit FOP Applications and Permit-Related Documents](#).

Please review the “SOP Technical Review Fact Sheet” located at http://www.tceq.texas.gov/assets/public/permitting/air/Guidance/Title_V/sop_wdp_factsheet.pdf. This guidance contains important information regarding the review process and application update procedures. Contact me if you have any questions regarding the guidelines, the project schedule, or any other details regarding your application or permit.

Thank you for your cooperation.

Sincerely,

Ryan Glaze

Operating Permits Section

Air Permits Division

Texas Commission on Environmental Quality

P.O. Box 13087, MC 163

Austin, TX, 78711

(512) 239-6212

Ryan Glaze

From: Stephen Beene <Sbeene@trinityconsultants.com>
Sent: Thursday, May 22, 2025 8:12 AM
To: Ryan Glaze
Cc: Rhyan Stone; Ulises Luna; Aabhash Khadka; Mahin, Chris
Subject: RE: NOD - SOP O4686/Project 37158, Knauf Insulation Inc./McGregor Facility

Ryan,

We have reviewed the draft permit and don't have any comments. Thanks for all your work on the permit.

J. Stephen Beene
Senior Consultant

P 972.419.5673 | M 214.616.2605
12700 Park Central Drive, Suite 600 | Dallas, TX 75251
Email: sbeene@trinityconsultants.com



From: Ryan Glaze <James.Glaze@tceq.texas.gov>
Sent: Monday, May 19, 2025 1:48 PM
To: Stephen Beene <Sbeene@trinityconsultants.com>
Cc: Rhyan Stone <Rhyan.Stone@tceq.texas.gov>; Ulises Luna <Ulises.Luna@tceq.texas.gov>; Aabhash Khadka <Aabhash.Khadka@trinityconsultants.com>; Mahin, Chris <Chris.Mahin@knauf.com>
Subject: RE: NOD - SOP O4686/Project 37158, Knauf Insulation Inc./McGregor Facility

Good afternoon Stephen,

I have attached the updated Working Draft Permit with the comments received on Friday. Below are the changes listed out that I have made to the permit.

Addition:

In the original Working Draft Permit, I forgot to include Special Term and Condition Number 1.E for Regulation 40 CFR Part 63, Subparts NN & ZZZZ. These terms have been included in the permit.

Here are the changes based on the requested modifications:

Inclusion of missing Deviation Limit text for Unit ID FORM-1.

Change of Permit Shield designation for 40 CFR Part 63, Subpart NNN from unit ID FURN-1 to unit ID FORM-1.

For the last change for unit ID FURN-1 for regulation 40 CFR Part 63, Subpart NN to the Unit Summary page cannot happen. The Unit Type "Miscellaneous Units" is the correct name given. The Unit Type is based on the Unit Attributes forms submitted. Since regulation 40 CFR Part 63, Subpart NN was submitted on an OP-UA1 form Miscellaneous Units is the correct Unit Type name based on the information provided. Thus, no change will take place for Unit ID FURN-1 for regulation 40 CFR Part 63, Subpart NN's Unit Type description name.

If you could please provide a response by **Wednesday (May 21, 2025)** if any other changes need to be made. If not, then I will continue to the next phase of the review process. Please let me know if you have any questions to the changes made to the Working Draft Permit. Feel free to reach out either by this email or the phone number provided below.

Thanks,

Ryan Glaze

Operating Permits Section
Air Permits Division
Texas Commission on Environmental Quality
P.O. Box 13087 MC 163
Austin, TX, 78711
(512) 239-6212



How are we doing? Fill out our online customer satisfaction survey at www.tceq.texas.gov/customersurvey

From: Stephen Beene <Sbeene@trinityconsultants.com>
Sent: Friday, May 16, 2025 5:49 PM
To: Ryan Glaze <James.Glaze@tceq.texas.gov>
Cc: Rhyan Stone <Rhyan.Stone@tceq.texas.gov>; Ulises Luna <Ulises.Luna@tceq.texas.gov>; Aabhash Khadka <Aabhash.Khadka@trinityconsultants.com>; Mahin, Chris <Chris.Mahin@knauf.com>
Subject: RE: NOD - SOP O4686/Project 37158, Knauf Insulation Inc./McGregor Facility

Ryan,

Thanks for adding our requested updates. We have added a few additional minor updates and comments for your review.

Feel free to let us know if you have any additional questions or comments.

Thanks

J. Stephen Beene
Senior Consultant

P 972.419.5673 | M 214.616.2605
12700 Park Central Drive, Suite 600 | Dallas, TX 75251
Email: sbeene@trinityconsultants.com



From: Ryan Glaze <James.Glaze@tceq.texas.gov>
Sent: Monday, May 12, 2025 3:28 PM
To: Stephen Beene <Sbeene@trinityconsultants.com>; Mahin, Chris <Chris.Mahin@knauf.com>
Cc: Rhyan Stone <Rhyan.Stone@tceq.texas.gov>; Ulises Luna <Ulises.Luna@tceq.texas.gov>; Aabhash Khadka <Aabhash.Khadka@trinityconsultants.com>
Subject: RE: NOD - SOP O4686/Project 37158, Knauf Insulation Inc./McGregor Facility

Greetings,

I have made changes to the WDP based on the comments received. If you could please review the new WDP and let me know if any other changes need to take place by Friday (**May 16, 2025**) that would be great. I apologize for my late response on getting these WDP updates back to you.

Please let me know if you have any questions about the new WDP.

Thanks,

Ryan Glaze

Operating Permits Section
Air Permits Division
Texas Commission on Environmental Quality
P.O. Box 13087 MC 163
Austin, TX, 78711
(512) 239-6212



How are we doing? Fill out our online customer satisfaction survey at www.tceq.texas.gov/customersurvey

From: Stephen Beene <Sbeene@trinityconsultants.com>
Sent: Thursday, April 10, 2025 8:56 AM
To: Ryan Glaze <James.Glaze@tceq.texas.gov>; Mahin, Chris <Chris.Mahin@knauf.com>
Cc: Rhyan Stone <Rhyan.Stone@tceq.texas.gov>; Ulises Luna <Ulises.Luna@tceq.texas.gov>; Aabhash Khadka <Aabhash.Khadka@trinityconsultants.com>
Subject: RE: NOD - SOP O4686/Project 37158, Knauf Insulation Inc./McGregor Facility

Ryan,

I have attached our comments on the WDP. The main comment is that 63 Subpart NN requirements were left out. Also, I have included a revised OP-MON for FC-1; the opacity limit was corrected to 15%.

Feel free to let us know if you have any additional questions.

Thanks,
J. Stephen Beene
Senior Consultant

P 972.419.5673 | M 214.616.2605
12700 Park Central Drive, Suite 600 | Dallas, TX 75251
Email: sbeene@trinityconsultants.com



From: Ryan Glaze <James.Glaze@tceq.texas.gov>
Sent: Monday, April 7, 2025 9:30 AM

To: Stephen Beene <Sbeene@trinityconsultants.com>; Mahin, Chris <Chris.Mahin@knauf.com>
Cc: Rhyan Stone <Rhyan.Stone@tceq.texas.gov>; Ulises Luna <Ulises.Luna@tceq.texas.gov>; Aabhash Khadka <Aabhash.Khadka@trinityconsultants.com>
Subject: RE: NOD - SOP O4686/Project 37158, Knauf Insulation Inc./McGregor Facility

Greetings,

Thank you for the updates that I requested. As previously mentioned, the changes should already be documented on your Working Draft Permit (WDP). If you have any changes to the WDP that you would like me to change then, please provide a response by **Thursday April 10, 2025**. Additionally, if there are no changes still let me know so I can continue to the next phase of the review process.

If you have any questions about your WDP that you would like to discuss, please let me know.

Thanks,

Ryan Glaze

Operating Permits Section
Air Permits Division
Texas Commission on Environmental Quality
P.O. Box 13087 MC 163
Austin, TX, 78711
(512) 239-6212



How are we doing? Fill out our online customer satisfaction survey at www.tceq.texas.gov/customersurvey

From: Stephen Beene <Sbeene@trinityconsultants.com>
Sent: Friday, April 4, 2025 5:04 PM
To: Ryan Glaze <James.Glaze@tceq.texas.gov>; Mahin, Chris <Chris.Mahin@knauf.com>
Cc: Rhyan Stone <Rhyan.Stone@tceq.texas.gov>; Ulises Luna <Ulises.Luna@tceq.texas.gov>; Aabhash Khadka <Aabhash.Khadka@trinityconsultants.com>
Subject: RE: NOD - SOP O4686/Project 37158, Knauf Insulation Inc./McGregor Facility

Ryan,

Attached are the requested updates to OP-UA1 and OP-MON. We are still reviewing the working draft permit.

Please let us know if you have any further questions regarding the application.

Thanks,
J. Stephen Beene
Senior Consultant

P 972.419.5673 | M 214.616.2605
12700 Park Central Drive, Suite 600 | Dallas, TX 75251
Email: sbeene@trinityconsultants.com



From: Ryan Glaze <James.Glaze@tceq.texas.gov>
Sent: Thursday, March 27, 2025 4:19 PM
To: Stephen Beene <Sbeene@trinityconsultants.com>; Mahin, Chris <Chris.Mahin@knauf.com>
Cc: Brandon McBride <Brandon.McBride@trinityconsultants.com>; Rhyan Stone <Rhyan.Stone@tceq.texas.gov>; Ulises Luna <Ulises.Luna@tceq.texas.gov>
Subject: RE: NOD - SOP O4686/Project 37158, Knauf Insulation Inc./McGregor Facility

Greetings,

I have attached a copy of your Working Draft Permit (WDP). Please review the document and let me know if any changes need to take place. Note: if there are no changes, still let me know so I can continue with the next step in the review process.

In addition, some additional information is needed to continue with your permit review.

OP-UA1

On the OP-UA1 you listed the date construction/placed in service as 09/11/2024. However, based on the procedures in the OP-UA1 form.

For non-combustion units located in a county subject to 30 TAC Chapter 117 and miscellaneous units not located in a county subject to 30 TAC Chapter 117, determine the latest date the unit was constructed, modified, or reconstructed. Enter the date on the form (MM/DD/YYYY).

On the following question for Functionally Identical Replacement, you answered no. Since you enter the construction date, I assume that 30 TAC Chapter 117 doesn't apply to this unit. Even if it does, you do not need to answer this question because the date placed in service is not 90-FCD. So Functionally Identical Replacement doesn't need to be answered. Please remove your answer to this question. This change has already been documented in your WDP.

OP-MON

On the new OP-MON that you submitted there is a typo for unit: FURN-1. On the applicable form you put applicable form as OP-UA1. Please change it to show the correct form which should be OP-UA15. This change has already been documented within the WDP.

If you could please have these updated documents sent back to me by **Thursday April 3, 2025** that would be great.

If you could please provide a final response on the contents of the Working Draft Permit by **Thursday April 10, 2025** that would be great.

If you have any questions/comments about the contents of your WDP or the updated documents, please let me know.

Thanks,

Ryan Glaze

Operating Permits Section

Air Permits Division

Texas Commission on Environmental Quality

P.O. Box 13087 MC 163
Austin, TX, 78711
(512) 239-6212



How are we doing? Fill out our online customer satisfaction survey at www.tceq.texas.gov/customersurvey

From: Stephen Beene <Sbeene@trinityconsultants.com>
Sent: Wednesday, March 19, 2025 10:35 AM
To: Ryan Glaze <James.Glaze@tceq.texas.gov>; Mahin, Chris <Chris.Mahin@knauf.com>
Cc: Brandon McBride <Brandon.McBride@trinityconsultants.com>; Rhyan Stone <Rhyan.Stone@tceq.texas.gov>; Ulises Luna <Ulises.Luna@tceq.texas.gov>
Subject: RE: NOD - SOP O4686/Project 37158, Knauf Insulation Inc./McGregor Facility

Ryan,

I have attached the OP-MON updates for FURN-1 and FORM-1. Once all TCEQ's comments have been satisfied, the updates will be uploaded to STEERS and certified by the RO.

Let us know if you have any questions.

Thanks,
J. Stephen Beene
Senior Consultant

P 972.419.5673 | M 214.616.2605
12700 Park Central Drive, Suite 600 | Dallas, TX 75251
Email: sbeene@trinityconsultants.com



From: Ryan Glaze <James.Glaze@tceq.texas.gov>
Sent: Tuesday, March 11, 2025 1:20 PM
To: Mahin, Chris <Chris.Mahin@knauf.com>; Stephen Beene <Sbeene@trinityconsultants.com>
Cc: Brandon McBride <Brandon.McBride@trinityconsultants.com>; Rhyan Stone <Rhyan.Stone@tceq.texas.gov>; Ulises Luna <Ulises.Luna@tceq.texas.gov>
Subject: RE: NOD - SOP O4686/Project 37158, Knauf Insulation Inc./McGregor Facility

Greetings Chris,

Thank you for the update. If you could please have the documents sent to me by next **Wednesday (March 19, 2025)** that would be great. If something comes up, please let me know.

Thanks,

Ryan Glaze
Operating Permits Section
Air Permits Division
Texas Commission on Environmental Quality
P.O. Box 13087 MC 163

Austin, TX, 78711
(512) 239-6212



How are we doing? Fill out our online customer satisfaction survey at www.tceq.texas.gov/customersurvey

From: Mahin, Chris <Chris.Mahin@knauf.com>

Sent: Tuesday, March 11, 2025 12:40 PM

To: Ryan Glaze <James.Glaze@tceq.texas.gov>; Stephen Beene <Sbeene@trinityconsultants.com>

Cc: Brandon McBride <Brandon.McBride@trinityconsultants.com>; Rhyan Stone <Rhyan.Stone@tceq.texas.gov>; Ulises Luna <Ulises.Luna@tceq.texas.gov>

Subject: RE: NOD - SOP O4686/Project 37158, Knauf Insulation Inc./McGregor Facility

Ryan – Hello. Wanted to offer an update on the remaining items. We are close with the OEM delivering their documentation and then we will finalize the requested forms.

I anticipate getting final details from the ESP OEM end of the week with a few additional days for the Trinity team to finalize forms. Will this work for you?

Many thanks. Chris

Chris Mahin
EVP, Sustainability

Mobile +1 317.401.0522



Knauf North America
1 Knauf Dr, Shelbyville, Indiana, U.S.A.
www.knaufnorthamerica.com
[FACEBOOK](#) | [INSTAGRAM](#) | [X](#) | [LINKEDIN](#) | [YOUTUBE](#)

Nothing is so important that it
cannot be done safely!

Safety First

From: Ryan Glaze <James.Glaze@tceq.texas.gov>

Sent: Friday, February 28, 2025 11:19 AM

To: Stephen Beene <Sbeene@trinityconsultants.com>

Cc: Brandon McBride <Brandon.McBride@trinityconsultants.com>; Mahin, Chris <Chris.Mahin@knauf.com>; Rhyan Stone <Rhyan.Stone@tceq.texas.gov>; Ulises Luna <Ulises.Luna@tceq.texas.gov>

Subject: RE: NOD - SOP O4686/Project 37158, Knauf Insulation Inc./McGregor Facility

Caution: This is an external email. Be cautious with clicking links or opening attachments. If you see this message as an email from an internal employee, it is a phishing scam. Please report suspicious emails via the “Phish Alert Button”.

Good morning,

I’m still waiting on the updates OP-MON for FURN-1 and FORM-1. If you could please provide me an estimated date as to when you should expect to have that information that would be great. If you could

either, please respond to this email or give me a call that would be greatly appreciated. Please let me know if you have any questions.

Thanks,

Ryan Glaze

Operating Permits Section
Air Permits Division
Texas Commission on Environmental Quality
P.O. Box 13087 MC 163
Austin, TX, 78711
(512) 239-6212



How are we doing? Fill out our online customer satisfaction survey at www.tceq.texas.gov/customersurvey

From: Ryan Glaze

Sent: Thursday, February 20, 2025 10:05 AM

To: 'Stephen Beene' <SBeene@trinityconsultants.com>

Cc: Brandon McBride <Brandon.McBride@trinityconsultants.com>; Mahin, Chris <Chris.Mahin@knauf.com>; Rhyan Stone <Rhyan.Stone@tceq.texas.gov>; Ulises Luna <Ulises.Luna@tceq.texas.gov>

Subject: RE: NOD - SOP O4686/Project 37158, Knauf Insulation Inc./McGregor Facility

Good morning,

Thank you for getting back to me with the updates that you were able to provide. If you could please provide an estimate date as to when you should hear back from the ESP vendors to complete the OP-Mon updates for FURN-1 and FORM-1. I just want to keep track of when I should expect to hear back about those two units. If you have any questions, please let me know.

Thanks,

Ryan Glaze

Operating Permits Section
Air Permits Division
Texas Commission on Environmental Quality
P.O. Box 13087 MC 163
Austin, TX, 78711
(512) 239-6212



How are we doing? Fill out our online customer satisfaction survey at www.tceq.texas.gov/customersurvey

From: Stephen Beene <SBeene@trinityconsultants.com>

Sent: Wednesday, February 19, 2025 6:55 PM

To: Ryan Glaze <James.Glaze@tceq.texas.gov>

Cc: Brandon McBride <Brandon.McBride@trinityconsultants.com>; Mahin, Chris <Chris.Mahin@knauf.com>; Rhyan Stone <Rhyan.Stone@tceq.texas.gov>; Ulises Luna <Ulises.Luna@tceq.texas.gov>

Subject: RE: NOD - SOP O4686/Project 37158, Knauf Insulation Inc./McGregor Facility

Ryan,

I have attached most of the requested updates. We are still waiting on information from the ESP vendors to complete the OP-MON updates for FURN-1 and FORM-1. Once all TCEQ's comments have been satisfied, the updates will be uploaded to STEERS and certified by the RO. The provided updates are listed below:

- OP-REQ1 - NSR permit No. 166392 is included in Section XII, Subsection H
- OP-SUM, OP-REQ2, OP-REQ3, OP-UA15 (Page 1), and OP-MON - The group ID for the cooling towers was changed from COOL to GRP-COOL.
- OP-SUM, OP-REQ3, OP-UA15 (Page 40), and OP-MON - Updated to address 30 TAC Chapter 111, Subchapter A, Division 5 requirements for FURN-1.
- The MNSR Summary table for Permit PSDTX1600/NSR Permit 166392 has been completed and is attached.
- OP-MON updates for FURN-1 and FORM-1 - We are still waiting on additional information from the vendors.

Let us know if you have any questions.

Thanks

J. Stephen Beene

Senior Consultant

P 972.419.5673 | M 214.616.2605

12700 Park Central Drive, Suite 600 | Dallas, TX 75251

Email: sbeene@trinityconsultants.com



From: Ryan Glaze <James.Glaze@tceq.texas.gov>

Sent: Friday, February 7, 2025 3:16 PM

To: Stephen Beene <SBeene@trinityconsultants.com>

Cc: Brandon McBride <Brandon.McBride@trinityconsultants.com>; Mahin, Chris <Chris.Mahin@knauf.com>; Rhyann Stone <Rhyann.Stone@tceq.texas.gov>; Ulises Luna <Ulises.Luna@tceq.texas.gov>

Subject: RE: NOD - SOP O4686/Project 37158, Knauf Insulation Inc./McGregor Facility

Greetings Stephen,

Here are my responses to both questions.

Based on the first bullet point.

On the OP-MON, if the deviation limit values are being established then they can resubmit the OP-MON form with the revised deviation limit. After the permit is issued, a minor revision application can be submitted to revise the deviation limits as necessary. If the deviation limits that are being established won't be finalized by the time the permit goes to public notice (for example the performance tests have not been completed), then the deviation limits can remain as is, however the you should consider submitting a permit revision to establish the specific deviation limits once they have been determined.

Based on the Second bullet point.

In my original email I stated the following.

On the form OP-REQ1, Pg. 87 submitted with your application, PSD Permit PSDTX1600 was identified, but the associated NSR Permit No. 166392 was not included in Section XII, Subsection G. Please provide an updated OP-REQ1, Pg. 87 with NSR Permit No. 166392 included.

I mistakenly stated the wrong subsection that this needs to be updated to. It needs to be included Section XII, Subsection H. That should be the correct Subsection for your NSR permit No. 166392 based on the requirements of that NSR authorization. I apologize for the confusion that it has caused.

Additionally, I can approve more time for you to respond to the comments and submit the supported documentation. If you could please send me the new information by **February 19, 2025** now that would be great.

If you have any questions about these answers, please let me know.

Thanks,

Ryan Glaze

Operating Permits Section
Air Permits Division
Texas Commission on Environmental Quality
P.O. Box 13087 MC 163
Austin, TX, 78711
(512) 239-6212



How are we doing? Fill out our online customer satisfaction survey at www.tceq.texas.gov/customersurvey

From: Stephen Beene <SBeene@trinityconsultants.com>

Sent: Wednesday, February 5, 2025 4:50 PM

To: Ryan Glaze <James.Glaze@tceq.texas.gov>

Cc: Brandon McBride <Brandon.McBride@trinityconsultants.com>; Mahin, Chris <Chris.Mahin@knauf.com>; Rhyan Stone <Rhyan.Stone@tceq.texas.gov>; Ulises Luna <Ulises.Luna@tceq.texas.gov>

Subject: RE: NOD - SOP O4686/Project 37158, Knauf Insulation Inc./McGregor Facility

Ryan,

We would like to request more time to respond to your comments. We are working on getting some additional information from the control vendor to help complete the OP-MON forms and needed justifications.

Also, I do have the following questions:

- On the OP-MONs, you are asking for the actual deviation limits and if those values have been established. These values are currently being established. If values are provided, what would be the process for revising them?
- You asked us to add the associated NSR Permit No. 166392 to Section XII, Subsection G of the OP-MON form. This section covers NSR Authorizations with FCAA § 112(g) Requirements. Is this required since the site is subject to an area source NESHAP (63 Subpart NN)?

Let us know if you have any questions.

Thanks
J. Stephen Beene
Senior Consultant

P 972.419.5673 | M 214.616.2605
12700 Park Central Drive, Suite 600 | Dallas, TX 75251
Email: sbeene@trinityconsultants.com



From: Ryan Glaze <James.Glaze@tceq.texas.gov>
Sent: Thursday, January 30, 2025 10:04 AM
To: Mahin, Chris <Chris.Mahin@knauf.com>
Cc: Rhyan Stone <Rhyan.Stone@tceq.texas.gov>; Ulises Luna <Ulises.Luna@tceq.texas.gov>
Subject: RE: NOD - SOP O4686/Project 37158, Knauf Insulation Inc./McGregor Facility

Caution: This is an external email. Be cautious with clicking links or opening attachments. If you see this message as an email from an internal employee, it is a phishing scam. Please report suspicious emails via the "Phish Alert Button".

Greetings Chris,

To complete my review of your permit application, there are some questions/updates that require additional information and/or documentation.

OP-SUM

According to the OP-SUM you have a unit id named COOL-1 twice. If you could please change Cooling Tower 2 to have a unit name of COOL-2. Additionally, you have identified group ID COOL on form OP-SUM for Unit IDs COOL-1 and COOL-2. All group names need to follow the naming convention described in the OP-SUM instructions. For example, the group ID could be GRP-COOL.

OP-UA15

The name changes for group ID COOL will need to be reflected on the OP-UA15.

OP-REQ1 Page 87

On the form OP-REQ1, Pg. 87 submitted with your application, PSD Permit PSDTX1600 was identified, but the associated NSR Permit No. 166392 was not included in Section XII, Subsection G. Please provide an updated OP-REQ1, Pg. 87 with NSR Permit No. 166392 included.

OP-MON

The name changes for group ID COOL will need to be reflected on the OP-Mon.

Additionally, there are some questions about the CAM/PM requests based on two of the units submitted listed below.

Unit ID: FURN-1: SOP Index Number: 63NN-01 - The facility submitted CAM requirements for unit FURN-1 for compliance with 40 CFR Part 63, Subpart NN. Any federal emission limit or standard that was proposed

after November 15, 1990 are exempt from CAM as stated in 40 CFR § 64.2(b)(1)(i). 40 CFR Part 63, Subpart NN became effective on July 29, 2015; therefore, CAM is not required for this regulation. If emission unit FURN-1 is subject to CAM for particulate matter, then the only other regulation that would impose a particulate matter standard would be 30 TAC Chapter 111, Subchapter A, Division 5 which are the TSP (total suspended particulate matter) limits that apply to all non-agricultural sources. The facility would have to submit the OP-UA15 Table for 30 TAC Chapter 111, Subchapter A, Division 5 requirements and then change the OP-MON for 30 TAC Chapter 111, Subchapter A, Division 5 instead of 40 CFR Part 63, Subpart NN. The case-by-case monitoring submitted for the ESP only specified secondary voltage. We typically require two parameters to be monitored for proper ESP operation such as secondary voltage and secondary current similar to what was provided for emission unit FORM-1. Furthermore, the deviation limit should specify the minimum secondary voltage value as appropriate if that value has been established. The facility will have to provide justification on why monitoring secondary voltage alone will provide a reasonable assurance of compliance. Monitoring current helps to detect short circuiting, corona discharge, etc. in addition to monitoring that the proper voltage is being supplied to the ESP. Please confirm that the proper applicable requirement for CAM and the ESP monitoring requirements for unit FURN-1. In addition, provide an updated OP-MON.

Unit ID: FORM-1 , SOP Index Number: 60PPP-01 - Similar to my note for FURN-1, the deviation limit should specify the minimum values for secondary current and voltage and the maximum limit for the inlet total water solids. The facility should also provide technical justification for the inlet total water solids parameter and how that relates to proper operation of the ESP. All case-by-case monitoring must have justification provided as stated on the OP-MON form.

Major NSR Table/MAERT

The Preconstruction Authorizations for this site include a Prevention of Significant Deterioration (PSD) permit. As a result, this permit will require a Major New Source Review (MNSR) Summary table. I have attached a clean copy of the MNSR Summary table for this permit that was created using the MAERT associated with MNSR Permit PSDTX1600/NSR Permit 166392. Please review the table and include the Monitoring, Recordkeeping, and Reporting requirements that apply to each unit corresponding with the Special Conditions for MNSR Permit PSDTX1600/NSR Permit 166392.

If you could please provide a response and updated forms needed to continue this project by **February, 7 2025** that would be great. If you have any questions about what I am asking for, please feel free to reach out.

Thanks,

Ryan Glaze

Operating Permits Section

Air Permits Division

Texas Commission on Environmental Quality

P.O. Box 13087 MC 163

Austin, TX, 78711

(512) 239-6212



How are we doing? Fill out our online customer satisfaction survey at www.tceq.texas.gov/customersurvey

From: Mahin, Chris <Chris.Mahin@knauf.com>

Sent: Wednesday, January 8, 2025 8:12 PM

To: Ryan Glaze <James.Glaze@tceq.texas.gov>

Cc: Rhyann Stone <Rhyann.Stone@tceq.texas.gov>; Ulises Luna <Ulises.Luna@tceq.texas.gov>

Subject: Re: Full Application - SOP O4686/Project 37158, Knauf Insulation Inc./McGregor Facility

Ryan

Good day. Following up from my voicemail yesterday, we are in the final review process of our application and Trinity Consultants will be assisting with the upload.

Our apologies on the apparent deadline of December 20, we did not see any communications that stated this. I was awaiting a response to initial submission, as we have most of the application completed with only updates for the correct dates on forms.

We are working to have final upload completed before end of next week, if not sooner.

Please give me a call if you have any questions. Many thanks. Chris

Get [Outlook for iOS](#)

From: Ryan Glaze <James.Glaze@tceq.texas.gov>

Sent: Tuesday, December 31, 2024 9:19 AM

To: Mahin, Chris <Chris.Mahin@knauf.com>

Cc: Rhyan Stone <Rhyan.Stone@tceq.texas.gov>; Ulises Luna <Ulises.Luna@tceq.texas.gov>

Subject: Full Application - SOP 04686/Project 37158, Knauf Insulation Inc./McGregor Facility

Caution: This is an external email. Be cautious with clicking links or opening attachments. If you see this message as an email from an internal employee, it is a phishing scam. Please report suspicious emails via the "Phish Alert Button".

Greetings Chris

I just wanted to reach out to see if you have submitted the full application for Knauf Insulation's SOP - initial application (Permit 4686, Project 37158) to STEERS. Our records show that the full application has not been added to STEERS yet. The deadline to submit the full application was on December 20, 2024. I just wanted to follow up with you on this to see where you are in the application process. If you could please send me a response by **January 8, 2025** that would be great. If you have any questions or concerns, please feel free to reach out.

Thanks,

Ryan Glaze

Operating Permits Section

Air Permits Division

Texas Commission on Environmental Quality

P.O. Box 13087 MC 163

Austin, TX, 78711

(512) 239-6212



How are we doing? Fill out our online customer satisfaction survey at www.tceq.texas.gov/customersurvey

Initial Issuance- Draft Page i

Table of Contents

Section	Page
General Terms and Conditions	1
Special Terms and Conditions:	1
Emission Limitations and Standards, Monitoring and Testing, and Recordkeeping and Reporting.....	1
Additional Monitoring Requirements	6
New Source Review Authorization Requirements	7
Compliance Requirements.....	7
Permit Location	8
Permit Shield (30 TAC § 122.148)	8
Attachments	9
Applicable Requirements Summary.....	10
Additional Monitoring Requirements	16
Permit Shield	21
New Source Review Authorization References	23
Appendix A	26
Acronym List	27
Appendix B	28

General Terms and Conditions

The permit holder shall comply with all terms and conditions contained in 30 TAC § 122.143 (General Terms and Conditions), 30 TAC § 122.144 (Recordkeeping Terms and Conditions), 30 TAC § 122.145 (Reporting Terms and Conditions), and 30 TAC § 122.146 (Compliance Certification Terms and Conditions).

In accordance with 30 TAC § 122.144(1), records of required monitoring data and support information required by this permit, or any applicable requirement codified in this permit, are required to be maintained for a period of five years from the date of the monitoring report, sample, or application unless a longer data retention period is specified in an applicable requirement. The five year record retention period supersedes any less stringent retention requirement that may be specified in a condition of a permit identified in the New Source Review Authorization attachment.

If the permit holder chooses to demonstrate that this permit is no longer required, a written request to void this permit shall be submitted to the Texas Commission on Environmental Quality (TCEQ) by the Responsible Official in accordance with 30 TAC § 122.161(e). The permit holder shall comply with the permit's requirements, including compliance certification and deviation reporting, until notified by the TCEQ that this permit is voided.

The permit holder shall comply with 30 TAC Chapter 116 by obtaining a New Source Review authorization prior to new construction or modification of emission units located in the area covered by this permit.

All reports required by this permit must include in the submittal a cover letter which identifies the following information: company name, TCEQ regulated entity number, air account number (if assigned), site name, area name (if applicable), and Air Permits Division permit number(s).

Special Terms and Conditions:

Emission Limitations and Standards, Monitoring and Testing, and Recordkeeping and Reporting

1. Permit holder shall comply with the following requirements:
 - A. Emission units (including groups and processes) in the Applicable Requirements Summary attachment shall meet the limitations, standards, equipment specifications, monitoring, recordkeeping, reporting, testing, and other requirements listed in the Applicable Requirements Summary attachment to assure compliance with the permit.
 - B. The textual description in the column titled "Textual Description" in the Applicable Requirements Summary attachment is not enforceable and is not deemed as a substitute for the actual regulatory language. The Textual Description is provided for information purposes only.
 - C. A citation listed on the Applicable Requirements Summary attachment, which has a notation [G] listed before it, shall include the referenced section and subsection for all commission rules, or paragraphs for all federal and state regulations and all subordinate paragraphs, subparagraphs and clauses, subclauses, and items contained within the referenced citation as applicable requirements.
 - D. When a grouped citation, notated with a [G] in the Applicable Requirements Summary, contains multiple compliance options, the permit holder must keep records of when each compliance option was used.
2. The permit holder shall comply with the following sections of 30 TAC Chapter 101 (General Air Quality Rules):

- A. Title 30 TAC § 101.1 (relating to Definitions), insofar as the terms defined in this section are used to define the terms used in other applicable requirements
 - B. Title 30 TAC § 101.3 (relating to Circumvention)
 - C. Title 30 TAC § 101.8 (relating to Sampling), if such action has been requested by the TCEQ
 - D. Title 30 TAC § 101.9 (relating to Sampling Ports), if such action has been requested by the TCEQ
 - E. Title 30 TAC § 101.10 (relating to Emissions Inventory Requirements)
 - F. Title 30 TAC § 101.201 (relating to Emission Event Reporting and Recordkeeping Requirements)
 - G. Title 30 TAC § 101.211 (relating to Scheduled Maintenance, Start-up, and Shutdown Reporting and Recordkeeping Requirements)
 - H. Title 30 TAC § 101.221 (relating to Operational Requirements)
 - I. Title 30 TAC § 101.222 (relating to Demonstrations)
 - J. Title 30 TAC § 101.223 (relating to Actions to Reduce Excessive Emissions)
3. Permit holder shall comply with the following requirements of 30 TAC Chapter 111:
- A. Visible emissions from stationary vents with a flow rate of less than 100,000 actual cubic feet per minute and constructed after January 31, 1972 that are not listed in the Applicable Requirements Summary attachment for 30 TAC Chapter 111, Subchapter A, Division 1, shall not exceed 20% opacity averaged over a six-minute period. The permit holder shall comply with the following requirements for stationary vents at the site subject to this standard:
 - (i) Title 30 TAC § 111.111(a)(1)(B) (relating to Requirements for Specified Sources)
 - (ii) Title 30 TAC § 111.111(a)(1)(E)
 - (iii) Title 30 TAC § 111.111(a)(1)(F)(i), (ii), (iii), or (iv)
 - (iv) For emission units with vent emissions subject to 30 TAC § 111.111(a)(1)(B), complying with 30 TAC § 111.111(a)(1)(F)(ii), (iii), or (iv), and capable of producing visible emissions from, but not limited to, particulate matter, acid gases and NO_x, the permit holder shall also comply with the following periodic monitoring requirements for the purpose of annual compliance certification under 30 TAC § 122.146. These periodic monitoring requirements do not apply to vents that are not capable of producing visible emissions such as vents that emit only colorless VOCs; vents from non-fuming liquids; vents that provide passive ventilation, such as plumbing vents; or vent emissions from any other source that does not obstruct the transmission of light. Vents, as specified in the "Applicable Requirements Summary" attachment, that are subject to the emission limitation of 30 TAC § 111.111(a)(1)(B) are not subject to the following periodic monitoring requirements:

- (1) An observation of stationary vents from emission units in operation shall be conducted at least once during each calendar quarter unless the emission unit is not operating for the entire quarter.
- (2) For stationary vents from a combustion source, if an alternative to the normally fired fuel is fired for a period greater than or equal to 24 consecutive hours, the permit holder shall conduct an observation of the stationary vent for each such period to determine if visible emissions are present. If such period is greater than 3 months, observations shall be conducted once during each quarter. Supplementing the normally fired fuel with natural gas or fuel gas to increase the net heating value to the minimum required value does not constitute creation of an alternative fuel.
- (3) Records of all observations shall be maintained.
- (4) Visible emissions observations of emission units operated during daylight hours shall be conducted no earlier than one hour after sunrise and no later than one hour before sunset. Visible emissions observations of emission units operated only at night must be made with additional lighting and the temporary installation of contrasting backgrounds. Visible emissions observations shall be made during times when the activities described in 30 TAC § 111.111(a)(1)(E) are not taking place. Visible emissions shall be determined with each stationary vent in clear view of the observer. The observer shall be at least 15 feet, but not more than 0.25 mile, away from each stationary vent during the observation. For outdoor locations, the observer shall select a position where the sun is not directly in the observer's eyes. When condensed water vapor is present within the plume, as it emerges from the emissions outlet, observations must be made beyond the point in the plume at which condensed water vapor is no longer visible. When water vapor within the plume condenses and becomes visible at a distance from the emissions outlet, the observation shall be evaluated at the outlet prior to condensation of water vapor. A certified opacity reader is not required for visible emissions observations.
- (5) Compliance Certification:
 - (a) If visible emissions are not present during the observation, the RO may certify that the source is in compliance with the applicable opacity requirement in 30 TAC § 111.111(a)(1) and (a)(1)(B).
 - (b) However, if visible emissions are present during the observation, the permit holder shall either list this occurrence as a deviation on the next deviation report as required under 30 TAC § 122.145(2) or conduct the appropriate opacity test specified in 30 TAC § 111.111(a)(1)(F) as soon as practicable, but no later than 24 hours after observing visible emissions to determine if the source is in compliance with the opacity requirements. If an opacity test is performed and the source is determined to be in compliance, the RO may certify that the source is in compliance with the applicable opacity requirement. However, if an opacity test is performed and the source is determined to be out of compliance, the permit holder shall list this occurrence as a deviation on the next deviation report as

required under 30 TAC § 122.145(2). The opacity test must be performed by a certified opacity reader.

- (c) Some vents may be subject to multiple visible emission or monitoring requirements. All credible data must be considered when certifying compliance with this requirement even if the observation or monitoring was performed to demonstrate compliance with a different requirement.

B. For visible emissions from a building, enclosed facility, or other structure; the permit holder shall comply with the following requirements:

- (i) Title 30 TAC § 111.111(a)(7)(A) (relating to Requirements for Specified Sources)
- (ii) Title 30 TAC § 111.111(a)(7)(B)(i) or (ii)
- (iii) For a building containing an air emission source, enclosed facility, or other structure containing or associated with an air emission source subject to 30 TAC § 111.111(a)(7)(A), complying with 30 TAC § 111.111(a)(7)(B)(i) or (ii), and capable of producing visible emissions from, but not limited to, particulate matter, acid gases and NO_x, the permit holder shall also comply with the following periodic monitoring requirements for the purpose of annual compliance certification under 30 TAC § 122.146:
 - (1) An observation of visible emissions from a building containing an air emission source, enclosed facility, or other structure containing or associated with an air emission source which is required to comply with 30 TAC § 111.111(a)(7)(A) shall be conducted at least once during each calendar quarter unless the air emission source or enclosed facility is not operating for the entire quarter.
 - (2) Records of all observations shall be maintained.
 - (3) Visible emissions observations of air emission sources or enclosed facilities operated during daylight hours shall be conducted no earlier than one hour after sunrise and no later than one hour before sunset. Visible emissions observations of air emission sources or enclosed facilities operated only at night must be made with additional lighting and the temporary installation of contrasting backgrounds. Visible emissions shall be determined with each emissions outlet in clear view of the observer. The observer shall be at least 15 feet, but not more than 0.25 mile, away from each emissions outlet during the observation. For outdoor locations, the observer shall select a position where the sun is not directly in the observer's eyes. When condensed water vapor is present within the plume, as it emerges from the emissions outlet, observations must be made beyond the point in the plume at which condensed water vapor is no longer visible. When water vapor within the plume condenses and becomes visible at a distance from the emissions outlet, the observation shall be evaluated at the outlet prior to condensation of water vapor. A certified opacity reader is not required for visible emissions observations.
 - (4) Compliance Certification:

- (a) If visible emissions are not present during the observation, the RO may certify that the source is in compliance with the applicable opacity requirement in 30 TAC § 111.111(a)(7) and (a)(7)(A).
 - (b) However, if visible emissions are present during the observation, the permit holder shall either list this occurrence as a deviation on the next deviation report as required under 30 TAC § 122.145(2) or conduct the appropriate opacity test specified in 30 TAC § 111.111(a)(7)(B) as soon as practicable, but no later than 24 hours after observing visible emissions to determine if the source is in compliance with the opacity requirements. If an opacity test is performed and the source is determined to be in compliance, the RO may certify that the source is in compliance with the applicable opacity requirement. However, if an opacity test is performed and the source is determined to be out of compliance, the permit holder shall list this occurrence as a deviation on the next deviation report as required under 30 TAC § 122.145(2). The opacity test must be performed by a certified opacity reader.
- C. Certification of opacity readers determining opacities under Method 9 (as outlined in 40 CFR Part 60, Appendix A) to comply with opacity monitoring requirements shall be accomplished by completing the Visible Emissions Evaluators Course, or approved agency equivalent, no more than 180 days before the opacity reading.
- D. For emission units with contributions from uncombined water, the permit holder shall comply with the requirements of 30 TAC § 111.111(b).
- E. Emission limits on nonagricultural processes, except for the steam generators specified in 30 TAC § 111.153, shall comply with the following requirements:
 - (i) Emissions of PM from any source may not exceed the allowable rates as required in 30 TAC § 111.151(a) (relating to Allowable Emissions Limits)
 - (ii) Sources with an effective stack height (h_e) less than the standard effective stack height (H_e), must reduce the allowable emission level by multiplying it by $[h_e/H_e]^2$ as required in 30 TAC § 111.151(b)
 - (iii) Effective stack height shall be calculated by the equation specified in 30 TAC § 111.151(c)
- 4. The permit holder shall comply with the following requirements for units subject to any subpart of 40 CFR Part 60, unless otherwise stated in the applicable subpart:
 - A. Title 40 CFR § 60.7 (relating to Notification and Recordkeeping)
 - B. Title 40 CFR § 60.8 (relating to Performance Tests)
 - C. Title 40 CFR § 60.11 (relating to Compliance with Standards and Maintenance Requirements)
 - D. Title 40 CFR § 60.12 (relating to Circumvention)
 - E. Title 40 CFR § 60.13 (relating to Monitoring Requirements)

- F. Title 40 CFR § 60.14 (relating to Modification)
 - G. Title 40 CFR § 60.15 (relating to Reconstruction)
 - H. Title 40 CFR § 60.19 (relating to General Notification and Reporting Requirements)
5. The permit holder shall comply with the requirements of 30 TAC Chapter 113, Subchapter C, § 113.100 for units subject to any subpart of 40 CFR Part 63, unless otherwise stated in the applicable subpart.

Additional Monitoring Requirements

6. Unless otherwise specified, the permit holder shall comply with the compliance assurance monitoring requirements as specified in the attached "CAM Summary" upon issuance of the permit. In addition, the permit holder shall comply with the following:
- A. The permit holder shall comply with the terms and conditions contained in 30 TAC § 122.147 (General Terms and Conditions for Compliance Assurance Monitoring).
 - B. The permit holder shall report, consistent with the averaging time identified in the "CAM Summary," deviations as defined by the deviation limit in the "CAM Summary." Any monitoring data below a minimum limit or above a maximum limit, that is collected in accordance with the requirements specified in 40 CFR § 64.7(c), shall be reported as a deviation. Deviations shall be reported according to 30 TAC § 122.145 (Reporting Terms and Conditions).
 - C. The permit holder may elect to collect monitoring data on a more frequent basis and average the data, consistent with the averaging time or minimum frequency specified in the "CAM Summary," for purposes of determining whether a deviation has occurred. However, the additional data points must be collected on a regular basis. In no event shall data be collected and used in particular instances in order to avoid reporting deviations. All monitoring data shall be collected in accordance with the requirements specified in 40 CFR § 64.7(c).
 - D. The permit holder shall operate the monitoring, identified in the attached "CAM Summary," in accordance with the provisions of 40 CFR § 64.7.
 - E. The permit holder shall comply with either of the following requirements for any particulate matter capture system associated with the control device subject to CAM. If the results of the following inspections indicate that the capture system is not working properly, the permit holder shall promptly take necessary corrective action:
 - (i) Once per year the permit holder shall inspect any fan for proper operation and inspect the capture system used in compliance of CAM for cracks, holes, tears, and other defects; or
 - (ii) Once per year, the permit holder shall inspect for fugitive emissions escaping from the capture system in compliance of CAM by performing a visible emissions observation for a period of at least six minutes in accordance with 40 CFR Part 60, Appendix A, Test Method 22.
 - F. The permit holder shall comply with the requirements of 40 CFR § 70.6(a)(3)(ii)(A) and 30 TAC § 122.144(1)(A)-(F) for documentation of all required inspections.

7. The permit holder shall comply with the periodic monitoring requirements as specified in the attached "Periodic Monitoring Summary" upon issuance of the permit. Except for, as applicable, monitoring malfunctions, associated repairs, and required quality assurance or control activities (including, as applicable, calibration checks and required zero and span adjustments), the permit holder shall conduct all monitoring in continuous operation (or shall collect data at all required intervals) at all times that the pollutant-specific emissions unit is operating. The permit holder may elect to collect monitoring data on a more frequent basis and average the data, consistent with the averaging time or minimum frequency specified in the "Periodic Monitoring Summary," for purposes of determining whether a deviation has occurred. However, the additional data points must be collected on a regular basis. In no event shall data be collected and used in particular instances to avoid reporting deviations. Deviations shall be reported according to 30 TAC § 122.145 (Reporting Terms and Conditions).

New Source Review Authorization Requirements

8. Permit holder shall comply with the requirements of New Source Review authorizations issued or claimed by the permit holder for the permitted area, including permits, permits by rule, standard permits, flexible permits, special permits, permits for existing facilities including Voluntary Emissions Reduction Permits and Electric Generating Facility Permits issued under 30 TAC Chapter 116, Subchapter I, or special exemptions referenced in the New Source Review Authorization References attachment. These requirements:
 - A. Are incorporated by reference into this permit as applicable requirements
 - B. Shall be located with this operating permit
 - C. Are not eligible for a permit shield
9. The permit holder shall comply with the general requirements of 30 TAC Chapter 106, Subchapter A or the general requirements, if any, in effect at the time of the claim of any PBR.
10. The permit holder shall maintain records to demonstrate compliance with any emission limitation or standard that is specified in a permit by rule (PBR) or Standard Permit listed in the New Source Review Authorizations attachment. The records shall yield reliable data from the relevant time period that are representative of the emission unit's compliance with the PBR or Standard Permit. These records may include, but are not limited to, production capacity and throughput, hours of operation, safety data sheets (SDS), chemical composition of raw materials, speciation of air contaminant data, engineering calculations, maintenance records, fugitive data, performance tests, capture/control device efficiencies, direct pollutant monitoring (CEMS, COMS, or PEMS), or control device parametric monitoring. These records shall be made readily accessible and available as required by 30 TAC § 122.144. Any monitoring or recordkeeping data indicating noncompliance with the PBR or Standard Permit shall be considered and reported as a deviation according to 30 TAC § 122.145 (Reporting Terms and Conditions).

Compliance Requirements

11. The permit holder shall certify compliance in accordance with 30 TAC § 122.146. The permit holder shall comply with 30 TAC § 122.146 using at a minimum, but not limited to, the continuous or intermittent compliance method data from monitoring, recordkeeping, reporting, or testing required by the permit and any other credible evidence or information. The certification period may not exceed 12 months and the certification must be submitted within 30 days after the end of the period being certified.
12. Use of Discrete Emission Credits to comply with the applicable requirements:

- A. Unless otherwise prohibited, the permit holder may use discrete emission credits to comply with the following applicable requirements listed elsewhere in this permit:
- (i) Title 30 TAC Chapter 115
 - (ii) Title 30 TAC Chapter 117
 - (iii) If applicable, offsets for Title 30 TAC Chapter 116
 - (iv) Temporarily exceed state NSR permit allowables
- B. The permit holder shall comply with the following requirements in order to use the credit to comply with the applicable requirements:
- (i) The permit holder must notify the TCEQ according to 30 TAC § 101.376(d)
 - (ii) The discrete emission credits to be used must meet all the geographic, timeliness, applicable pollutant type, and availability requirements listed in 30 TAC Chapter 101, Subchapter H, Division 4
 - (iii) The executive director has approved the use of the discrete emission credits according to 30 TAC § 101.376(d)(1)(A)
 - (iv) The permit holder keeps records of the use of credits towards compliance with the applicable requirements in accordance with 30 TAC § 101.372(h) and 30 TAC Chapter 122
 - (v) Title 30 TAC § 101.375 (relating to Emission Reductions Achieved Outside the United States)

Permit Location

13. The permit holder shall maintain a copy of this permit and records related to requirements listed in this permit on site.

Permit Shield (30 TAC § 122.148)

14. A permit shield is granted for the emission units, groups, or processes specified in the attached "Permit Shield." Compliance with the conditions of the permit shall be deemed compliance with the specified potentially applicable requirements or specified potentially applicable state-only requirements listed in the attachment "Permit Shield." Permit shield provisions shall not be modified by the executive director until notification is provided to the permit holder. No later than 90 days after notification of a change in a determination made by the executive director, the permit holder shall apply for the appropriate permit revision to reflect the new determination. Provisional terms are not eligible for this permit shield. Any term or condition, under a permit shield, shall not be protected by the permit shield if it is replaced by a provisional term or condition or the basis of the term and condition changes.

Attachments

Applicable Requirements Summary

Additional Monitoring Requirements

Permit Shield

New Source Review Authorization References

Applicable Requirements Summary

Unit Summary..... 11

Applicable Requirements Summary 12

Note: A "none" entry may be noted for some emission sources in this permit's "Applicable Requirements Summary" under the heading of "Monitoring and Testing Requirements" and/or "Recordkeeping Requirements" and/or "Reporting Requirements." Such a notation indicates that there are no requirements for the indicated emission source as identified under the respective column heading(s) for the stated portion of the regulation when the emission source is operating under the conditions of the specified SOP Index Number. However, other relevant requirements pursuant to 30 TAC Chapter 122 including Recordkeeping Terms and Conditions (30 TAC § 122.144), Reporting Terms and Conditions (30 TAC § 122.145), and Compliance Certification Terms and Conditions (30 TAC § 122.146) continue to apply.

Unit Summary

Unit/Group/ Process ID No.	Unit Type	Group/Inclusive Units	SOP Index No.	Regulation	Requirement Driver
FC-1	EMISSION POINTS/STATIONARY VENTS/PROCESS VENTS	N/A	R1111	30 TAC Chapter 111, Visible Emissions	No changing attributes.
FORM-1	WOOL FIBERGLASS INSULATION MANUFACTURING PLANTS	N/A	60PPP-01	40 CFR Part 60, Subpart PPP	No changing attributes.
FURN-1	EMISSION POINTS/STATIONARY VENTS/PROCESS VENTS	N/A	R1151	30 TAC Chapter 111, Nonagricultural Processes	No changing attributes.
FURN-1	GLASS MANUFACTURING UNITS	N/A	60CC-01	40 CFR Part 60, Subpart CC	No changing attributes.
FURN-1	WOOL FIBERGLASS MANUFACTURING UNITS MISCELLANEOUS UNITS	N/A	63NN-01	40 CFR Part 63, Subpart NN	No changing attributes.
GEN-1	SRIC ENGINES	N/A	60IIII-01	40 CFR Part 60, Subpart IIII	No changing attributes.
GEN-1	SRIC ENGINES	N/A	63ZZZZ-01	40 CFR Part 63, Subpart ZZZZ	No changing attributes.
GPR-COOL	EMISSION POINTS/STATIONARY VENTS/PROCESS VENTS	COOL-1, COOL-2	R1111	30 TAC Chapter 111, Visible Emissions	No changing attributes.

Commented [SB1]: Ryan - This seems like a better description of the unit type.

Applicable Requirements Summary

Unit Group Process ID No.	Unit Group Process Type	SOP Index No.	Pollutant	State Rule or Federal Regulation Name	Emission Limitation, Standard or Equipment Specification Citation	Textual Description (See Special Term and Condition 1.B.)	Monitoring And Testing Requirements	Recordkeeping Requirements (30 TAC § 122.144)	Reporting Requirements (30 TAC § 122.145)
FC-1	EP	R1111	Opacity	30 TAC Chapter 111, Visible Emissions	§ 111.111(a)(1)(C) § 111.111(a)(1)(E)	Visible emissions from any stationary vent shall not exceed an opacity of 15% averaged over a six minute period for any source with a total flow rate of at least 100,000 acfm unless a CEMS is installed.	[G]§ 111.111(a)(1)(F) ** See Periodic Monitoring Summary	None	None
FORM-1	PRO	60PPP-01	PM	40 CFR Part 60, Subpart PPP	§ 60.682	After the date which the performance test required by §60.8 is completed, no person may discharge any gases containing PM in excess of 5.5 kg/Mg (11.0 lb/ton) of glass pulled.	§ 60.683(b) § 60.683(c) § 60.684(e) § 60.685(a) § 60.685(b) [G]§ 60.685(c) § 60.685(d) ** See CAM Summary	§ 60.684(b) § 60.684(c) § 60.684(e)	§ 60.684(d) § 60.684(e) § 60.685(d)
FURN-1	EP	R1151	PM	30 TAC Chapter 111, Nonagricultural Processes	§ 111.151(a) § 111.151(c)	No person may cause, suffer, allow, or permit emissions of particulate matter from any source to exceed the allowable rates specified in Table 1 as follows, except as provided by §111.153 of this title (relating to Emissions Limits for Steam Generators).	** See CAM Summary	None	None
FURN-1	EU	60CC-01	PM	40 CFR Part 60, Subpart CC	§ 60.292(a)(1) § 60.292(e) § 60.292(e)(1) § 60.292(e)(2)	No glass melting furnace, fired exclusively with either a gaseous or a liquid fuel, shall discharge PM at emission rates exceeding those specified in Table CC-1, Column 2 and Column 3, respectively.	§ 60.296(a) § 60.296(c) § 60.296(d) § 60.296(d)(1) § 60.296(d)(2) § 60.296(d)(3)	None	§ 60.292(e)(3) § 60.296(a)
FURN-1	EU	63NN-01	CHROMIUM	40 CFR Part 63, Subpart NN	§ 63.882(a) § 63.882(b)(2)	For each existing, new, or reconstructed gas-fired	[G]§ 63.1383(a) [G]§ 63.1383(c)	[G]§ 63.1386(d) § 63.886	§ 63.1386(e) [G]§ 63.1386(f)

Applicable Requirements Summary

Unit Group Process ID No.	Unit Group Process Type	SOP Index No.	Pollutant	State Rule or Federal Regulation Name	Emission Limitation, Standard or Equipment Specification Citation	Textual Description (See Special Term and Condition 1.B.)	Monitoring And Testing Requirements	Recordkeeping Requirements (30 TAC § 122.144)	Reporting Requirements (30 TAC § 122.145)
						glass-melting furnace, on and after the compliance date specified in § 63.887 whichever date is earlier, emissions discharged to the atmosphere shall not exceed 0.00025 lb of chromium compounds per ton of glass pulled (0.25 lb per thousand tons glass pulled).	§ 63.1383(j) § 63.1383(k) § 63.1383(l) § 63.1383(m) § 63.883 [G]§ 63.884 [G]§ 63.885		§ 63.1386(g) § 63.886
GEN-1	EU	60III-01	CO	40 CFR Part 60, Subpart IIII	§ 60.4205(b) § 1039-Appendix I § 60.4202(a)(2) § 60.4206 § 60.4207(b) [G]§ 60.4211(a) § 60.4211(c) [G]§ 60.4211(f)	Owners and operators of emergency stationary CI ICE, that are not fire pump engines, with a maximum engine power greater than or equal to 130 KW and less than or equal to 2237 KW and a displacement of less than 10 liters per cylinder and is a 2007 model year and later must comply with a CO emission limit of 3.5 g/KW-hr, as stated in 40 CFR 60.4202(a)(2) and 40 CFR 1039-Appendix I.	§ 60.4209(a)	§ 60.4214(b)	[G]§ 60.4214(d)
GEN-1	EU	60III-01	NMHC and NO _x	40 CFR Part 60, Subpart IIII	§ 60.4205(b) § 1039-Appendix I § 60.4202(a)(2) § 60.4206 § 60.4207(b) [G]§ 60.4211(a) § 60.4211(c) [G]§ 60.4211(f)	Owners and operators of emergency stationary CI ICE, that are not fire pump engines, with a maximum engine power greater than 560 KW and less than or equal to 2237 KW and a displacement of less than 10 liters per cylinder and is a 2007 model year and later must comply with an NMHC+NO _x emission limit	§ 60.4209(a)	§ 60.4214(b)	[G]§ 60.4214(d)

Applicable Requirements Summary

Unit Group Process ID No.	Unit Group Process Type	SOP Index No.	Pollutant	State Rule or Federal Regulation Name	Emission Limitation, Standard or Equipment Specification Citation	Textual Description (See Special Term and Condition 1.B.)	Monitoring And Testing Requirements	Recordkeeping Requirements (30 TAC § 122.144)	Reporting Requirements (30 TAC § 122.145)
						of 6.4 g/KW-hr, as stated in 40 CFR 60.4202(a)(2) and 40 CFR 1039-Appendix I.			
GEN-1	EU	60IIII-01	PM	40 CFR Part 60, Subpart IIII	§ 60.4205(b) § 1039-Appendix I § 60.4202(a)(2) § 60.4206 § 60.4207(b) [G]§ 60.4211(a) § 60.4211(c) [G]§ 60.4211(f)	Owners and operators of emergency stationary CI ICE, that are not fire pump engines, with a maximum engine power greater than or equal to 130 KW and less than or equal to 2237 KW and a displacement of less than 10 liters per cylinder and is a 2007 model year and later must comply with a PM emission limit of 0.20 g/KW-hr, as stated in 40 CFR 60.4202(a)(2) and 40 CFR 1039-Appendix I.	§ 60.4209(a)	§ 60.4214(b)	[G]§ 60.4214(d)
GEN-1	EU	60IIII-01	PM (Opacity)	40 CFR Part 60, Subpart IIII	§ 60.4205(b) § 1039.105(b)(1) § 1039.105(b)(2) § 1039.105(b)(3) § 60.4202(a)(2) § 60.4206 § 60.4207(b) [G]§ 60.4211(a) § 60.4211(c) [G]§ 60.4211(f)	Emergency stationary CI ICE, that are not fire pump engines, with displacement < 10 lpc and not constant-speed engines, with max engine power < 2237 KW and a 2007 model year and later or max engine power > 2237 KW and a 2011 model year and later, must comply with following opacity emission limits: 20% during acceleration, 15% during lugging, 50% during peaks in either acceleration or lugging modes as stated in §60.4202(a)(1)-(2), (b)(2), and 40 CFR 1039.105(b)(1)-(3).	§ 60.4209(a)	§ 60.4214(b)	[G]§ 60.4214(d)
GEN-1	EU	63ZZZZ-	112(B)	40 CFR Part 63,	§ 63.6590(c)	Stationary RICE subject to	None	None	None

Applicable Requirements Summary

Unit Group Process ID No.	Unit Group Process Type	SOP Index No.	Pollutant	State Rule or Federal Regulation Name	Emission Limitation, Standard or Equipment Specification Citation	Textual Description (See Special Term and Condition 1.B.)	Monitoring And Testing Requirements	Recordkeeping Requirements (30 TAC § 122.144)	Reporting Requirements (30 TAC § 122.145)
		01	HAPS	Subpart ZZZZ		Regulations under 40 CFR Part 60. An affected source that meets any of the criteria in paragraphs (c)(1) through (7) of this section must meet the requirements of this part by meeting the requirements of 40 CFR part 60 subpart IIII, for compression ignition engines or 40 CFR part 60 subpart JJJJ, for spark ignition engines as applicable. No further requirements apply for such engines under this part.			
GPR-COOL	EP	R1111	Opacity	30 TAC Chapter 111, Visible Emissions	§ 111.111(a)(1)(C) § 111.111(a)(1)(E)	Visible emissions from any stationary vent shall not exceed an opacity of 15% averaged over a six minute period for any source with a total flow rate of at least 100,000 acfm unless a CEMS is installed.	[G]§ 111.111(a)(1)(F) ** See Periodic Monitoring Summary	None	None

Additional Monitoring Requirements

Compliance Assurance Monitoring Summary 17

Periodic Monitoring Summary 19

CAM Summary

Unit/Group/Process Information	
ID No.: FORM-1	
Control Device ID No.: FORM-1	Control Device Type: Wet or dry electrostatic precipitator
Applicable Regulatory Requirement	
Name: 40 CFR Part 60, Subpart PPP	SOP Index No.: 60PPP-01
Pollutant: PM	Main Standard: § 60.682
Monitoring Information	
Indicator: secondary voltage and secondary current; inlet water solids	
Minimum Frequency: secondary voltage and secondary current - once per minute inlet water solids - once per day	
Averaging Period: secondary voltage and secondary current - 3-hour	
Deviation Limit: Per the manufacturer's recommendations, the minimum secondary voltage limit is 12 KV, and the minimum secondary current is 75 mA. The inlet water total solids content shall not exceed 2% or two times the amount of the highest value recorded during the most recent performance test.	
<p>CAM Text: Secondary voltage and secondary current - The monitoring devices shall be calibrated in accordance with the manufacturer's specifications, shall be calibrated at least annually, and shall be accurate to within a range of $\pm 1\%$ of the reading or $\pm 5\%$ over its operating range.</p> <p>Inlet water solids - Method 209A, "Total Residue Dried at 103-105 degrees C", in the Standard Methods for Examination of Water and Wastewater, 15th Edition, 1980.</p> <p>Secondary voltage and secondary current - the monitoring equipment manufacturer's recommendations for operation will be followed.</p> <p>Inlet water solids - Method 209A, "Total Residue Dried at 103-105 degrees C", in the Standard Methods for Examination of Water and Wastewater, 15th Edition, 1980.</p> <p>Monitoring secondary voltage and secondary current provides information on how ESP is performing. Monitoring the total solid content of the inlet water ensures adequate cleaning of the collection plates. This monitoring is consistent with the NSPS Subpart PPP requirements. In addition, monitoring will be conducted during the initial performance test to establish the data's representativeness.</p>	

Commented [SB2]: Ryan - Why was this deleted?

CAM Summary

Unit/Group/Process Information	
ID No.: FURN-1	
Control Device ID No.: FURN-1	Control Device Type: Wet or dry electrostatic precipitator
Applicable Regulatory Requirement	
Name: 30 TAC Chapter 111, Nonagricultural Processes	SOP Index No.: R1151
Pollutant: PM	Main Standard: § 111.151(a)
Monitoring Information	
Indicator: secondary voltage and secondary current	
Minimum Frequency: once per minute	
Averaging Period: 3-hour	
Deviation Limit: Per the manufacturer's recommendations, the minimum secondary voltage limit is 12 KV, and the minimum secondary current is 25 mA.	
CAM Text: The monitoring device shall be calibrated in accordance with the manufacturer's specifications, shall be calibrated at least annually, and shall be accurate to within a range of $\pm 2\%$ of the reading or $\pm 5\%$ over its operating range.	
The monitoring equipment manufacturer's recommendations for operation will be followed.	
Monitoring secondary voltage and secondary current provides information on how ESP is performing. Monitoring will be conducted during the initial performance test to establish the data's representativeness.	

Periodic Monitoring Summary

Unit/Group/Process Information	
ID No.: FC-1	
Control Device ID No.: N/A	Control Device Type: N/A
Applicable Regulatory Requirement	
Name: 30 TAC Chapter 111, Visible Emissions	SOP Index No.: R1111
Pollutant: Opacity	Main Standard: § 111.111(a)(1)(C)
Monitoring Information	
Indicator: Visible Emissions	
Minimum Frequency: Quarterly	
Averaging Period: N/A	
Deviation Limit: Maximum Opacity = 15% Averaged Over a Six-Minute Period	
Periodic Monitoring Text: Determine opacity using 40 CFR Part 60, Appendix A, Test Method 9. If the opacity limit is exceeded, take immediate action (as appropriate) to reduce opacity to within the permitted limit, record the corrective action within 24 hours, and comply with applicable requirements in 30 TAC § 101.201, Emissions Event Reporting and Record Keeping Requirements.	

Periodic Monitoring Summary

Unit/Group/Process Information	
ID No.: GPR-COOL	
Control Device ID No.: N/A	Control Device Type: N/A
Applicable Regulatory Requirement	
Name: 30 TAC Chapter 111, Visible Emissions	SOP Index No.: R1111
Pollutant: Opacity	Main Standard: § 111.111(a)(1)(C)
Monitoring Information	
Indicator: Visible Emissions	
Minimum Frequency: Quarterly	
Averaging Period: N/A	
Deviation Limit: Maximum Opacity = 15% Averaged Over a Six-Minute Period	
Periodic Monitoring Text: Determine opacity using 40 CFR Part 60, Appendix A, Test Method 9. If the opacity limit is exceeded, take immediate action (as appropriate) to reduce opacity to within the permitted limit, record the corrective action within 24 hours, and comply with applicable requirements in 30 TAC § 101.201, Emissions Event Reporting and Record Keeping Requirements.	

Permit Shield

Permit Shield 22

Permit Shield

The Executive Director of the TCEQ has determined that the permit holder is not required to comply with the specific regulation(s) identified for each emission unit, group, or process in this table.

Unit / Group / Process ID No.	Group / Inclusive Units	Regulation	Basis of Determination
FORM-1	N/A	40 CFR Part 63, Subpart HHHH	The facility is a wool-fiberglass production facility that produces insulation, whereas wet-formed fiberglass is a material used to manufacture asphalt roofing products (shingles and rolls). Therefore, this subpart does not apply.
FURN-1	N/A	40 CFR Part 61, Subpart N	The facility does not use any arsenic as a raw material. Therefore, this subpart does not apply.
FORM-1FURN-1	N/A	40 CFR Part 63, Subpart NNN	The facility is a minor source of HAPs. Therefore, this subpart does not apply.
FURN-1	N/A	40 CFR Part 63, Subpart SSSSSS	The facility does not manufacture flat glass. Therefore, this subpart does not apply.
GPR-COOL	COOL-1, COOL-2	40 CFR Part 63, Subpart Q	The facility does not use chromium based water treatment chemicals in the cooling towers. Therefore, this subpart does not apply.

Commented [CM3]: This should be FORM-1

New Source Review Authorization References

New Source Review Authorization References 24

New Source Review Authorization References by Emission Unit 25

New Source Review Authorization References

The New Source Review authorizations listed in the table below are applicable requirements under 30 TAC Chapter 122 and enforceable under this operating permit.

Prevention of Significant Deterioration (PSD) Permits	
PSD Permit No.: PSDTX1600	Issuance Date: 09/06/2022
Title 30 TAC Chapter 116 Permits, Special Permits, and Other Authorizations (Other Than Permits By Rule, PSD Permits, or NA Permits) for the Application Area.	
Authorization No.: 166392	Issuance Date: 09/11/2024

New Source Review Authorization References by Emissions Unit

The following is a list of New Source Review (NSR) authorizations for emission units listed elsewhere in this operating permit. The NSR authorizations are applicable requirements under 30 TAC Chapter 122 and enforceable under this operating permit.

Unit/Group/Process ID No.	Emission Unit Name/Description	New Source Review Authorization
COOL-1	COLLING TOWER 1	166392, PSDTX1600
COOL-2	COOLING TOWER 2	166392, PSDTX1600
FC-1	FORMING/CURING STACK	166392, PSDTX1600
FORM-1	FORMING	166392, PSDTX1600
FURN-1	FURNACE	166392, PSDTX1600
GEN-1	EMERGENCY GENERATOR	166392, PSDTX1600

Appendix A

Acronym List 27

Acronym List

The following abbreviations or acronyms may be used in this permit:

ACFM	actual cubic feet per minute
AMOC	alternate means of control
ARP	Acid Rain Program
ASTM	American Society of Testing and Materials
B/PA	Beaumont/Port Arthur (nonattainment area)
CAM	Compliance Assurance Monitoring
CD	control device
CEMS	continuous emissions monitoring system
CFR	Code of Federal Regulations
COMS	continuous opacity monitoring system
CVS	closed vent system
D/FW	Dallas/Fort Worth (nonattainment area)
EP	emission point
EPA	U.S. Environmental Protection Agency
EU	emission unit
FCAA Amendments	Federal Clean Air Act Amendments
FOP	federal operating permit
gr/100 scf	grains per 100 standard cubic feet
HAP	hazardous air pollutant
H/G/B	Houston/Galveston/Brazoria (nonattainment area)
H ₂ S	hydrogen sulfide
ID No.	identification number
lb/hr	pound(s) per hour
MACT	Maximum Achievable Control Technology (40 CFR Part 63)
MMBtu/hr	Million British thermal units per hour
NA	nonattainment
N/A	not applicable
NADB	National Allowance Data Base
NESHAP	National Emission Standards for Hazardous Air Pollutants (40 CFR Part 61)
NO _x	nitrogen oxides
NSPS	New Source Performance Standard (40 CFR Part 60)
NSR	New Source Review
ORIS	Office of Regulatory Information Systems
Pb	lead
PBR	Permit By Rule
PEMS	predictive emissions monitoring system
PM	particulate matter
ppmv	parts per million by volume
PRO	process unit
PSD	prevention of significant deterioration
psia	pounds per square inch absolute
SIP	state implementation plan
SO ₂	sulfur dioxide
TCEQ	Texas Commission on Environmental Quality
TSP	total suspended particulate
TVP	true vapor pressure
U.S.C.	United States Code
VOC	volatile organic compound

Appendix B

Major NSR Summary Table 29

Major NSR Summary Table

Permit Number 166392 and PSDTX1600					Issuance Date: September 11, 2024		
Emission Point No. (1)	Source Name (2)	Air Contaminant Name (3)	Emission Rates		Monitoring and Testing Requirements	Recordkeeping Requirements	Reporting Requirements
			lb/hr	TPY (4)	Special Condition/Application Information	Special Condition/Application Information	Special Condition/Application Information
BLD01-FUG	Raw Material Handling Baghouse Stack	PM	0.66	2.90	32	35	
		PM ₁₀	0.33	1.45			
		PM _{2.5}	0.33	1.45			
FURN-1	Furnace Stack (Dry Electrostatic Precipitator)	PM	7.58	33.22	21, 34	35	28
		PM ₁₀	7.58	33.22			
		PM _{2.5}	7.58	33.22			
		VOC	2.28	9.96			
		NO _x	19.68	86.19			
		CO	0.46	1.99			
		SO ₂	0.03	0.12			
MSS_F	Furnace MSS Stack (DESP Bypass)	PM	49.33	3.55		35	
		PM ₁₀	33.00	2.38			
		PM _{2.5}	6.00	0.43			
		VOC	2.28	0.16			

Major NSR Summary Table

Permit Number 166392 and PSDTX1600					Issuance Date: September 11, 2024		
Emission Point No. (1)	Source Name (2)	Air Contaminant Name (3)	Emission Rates		Monitoring and Testing Requirements	Recordkeeping Requirements	Reporting Requirements
			lb/hr	TPY (4)	Special Condition/Application Information	Special Condition/Application Information	Special Condition/Application Information
		NO _x	19.68	1.42			
		CO	0.46	0.03			
		SO ₂	0.03	<0.01			
FC-1	Forming/Curing Stack (Wet Scrubbers, Wet Electrostatic Precipitator)	PM	42.09	184.34	21, 34	35	28
		PM ₁₀	42.09	184.34			
		PM _{2.5}	42.09	184.34			
		VOC	28.44	124.56			
		NO _x	15.93	69.75			
		CO	54.60	239.15			
		SO ₂	0.46	1.99			
		NH ₃	91.00	398.58			
BLD08	Facing, Sizing, Packaging Baghouse Stack	PM	0.48	2.11	32	35	
		PM ₁₀	0.48	2.11			
		PM _{2.5}	0.48	2.11			

Major NSR Summary Table

Permit Number 166392 and PSDTX1600					Issuance Date: September 11, 2024		
Emission Point No. (1)	Source Name (2)	Air Contaminant Name (3)	Emission Rates		Monitoring and Testing Requirements	Recordkeeping Requirements	Reporting Requirements
			lb/hr	TPY (4)	Special Condition/Application Information	Special Condition/Application Information	Special Condition/Application Information
BLD03-FUG	Inking (5)	VOC	3.69	16.16		35	
BLD07-FUG	WBW Scrap Dock Baghouse Stack	VOC	0.54	2.36	32	35	
		PM	0.29	1.27			
		PM ₁₀	0.29	1.27			
		PM _{2.5}	0.29	1.27			
BLD05-FUG	Adhesive – Backing (5)	VOC	2.25	11.57		35	
CT-1	Cooling Tower 1	PM	0.13	0.57	20	20	
		PM ₁₀	0.02	0.07			
		PM _{2.5}	<0.01	<0.01			
CT-2	Cooling Tower 2	PM	0.13	0.57	20	20	
		PM ₁₀	0.02	0.07			
		PM _{2.5}	<0.01	<0.01			
GEN-1	Emergency Generator	PM	0.05	<0.01		35	
		PM ₁₀	0.05	<0.01			

Major NSR Summary Table

Permit Number 166392 and PSDTX1600					Issuance Date: September 11, 2024		
Emission Point No. (1)	Source Name (2)	Air Contaminant Name (3)	Emission Rates		Monitoring and Testing Requirements	Recordkeeping Requirements	Reporting Requirements
			lb/hr	TPY (4)	Special Condition/Application Information	Special Condition/Application Information	Special Condition/Application Information
		PM _{2.5}	0.05	<0.01			
		VOC	0.07	<0.01			
		NO _x	12.24	0.61			
		CO	0.54	0.03			
		SO ₂	0.01	<0.01			

- (1) Emission point identification - either specific equipment designation or emission point number from plot plan.
- (2) Specific point source name. For fugitive sources, use area name or fugitive source name.
- (3) VOC - volatile organic compounds as defined in Title 30 Texas Administrative Code § 101.1
 NO_x - total oxides of nitrogen
 SO₂ - sulfur dioxide
 PM - total particulate matter, suspended in the atmosphere, including PM₁₀ and PM_{2.5}, as represented
 PM₁₀ - total particulate matter equal to or less than 10 microns in diameter, including PM_{2.5}, as represented
 PM_{2.5} - particulate matter equal to or less than 2.5 microns in diameter
 CO - carbon monoxide
 NH₃ - ammonia
- (4) Compliance with annual emission limits (tons per year) is based on a 12-month rolling period.
- (5) Emission rate is an estimate and is enforceable through compliance with the applicable special condition(s) and permit application representations.
- (6) Planned startup and shutdown emissions are included. Maintenance activities, except for maintenance on the Furnace DESP, are not authorized by this permit and will need separate authorization, unless the activity can meet the conditions of 30 TAC § 116.119.

Initial Issuance- Draft Page i

Table of Contents

Section	Page
General Terms and Conditions	1
Special Terms and Conditions:	1
Emission Limitations and Standards, Monitoring and Testing, and Recordkeeping and Reporting.....	1
Additional Monitoring Requirements	6
New Source Review Authorization Requirements	7
Compliance Requirements.....	7
Permit Location	8
Permit Shield (30 TAC § 122.148)	8
Attachments	9
Applicable Requirements Summary.....	10
Additional Monitoring Requirements	16
Permit Shield	21
New Source Review Authorization References	23
Appendix A	26
Acronym List	27
Appendix B	28

General Terms and Conditions

The permit holder shall comply with all terms and conditions contained in 30 TAC § 122.143 (General Terms and Conditions), 30 TAC § 122.144 (Recordkeeping Terms and Conditions), 30 TAC § 122.145 (Reporting Terms and Conditions), and 30 TAC § 122.146 (Compliance Certification Terms and Conditions).

In accordance with 30 TAC § 122.144(1), records of required monitoring data and support information required by this permit, or any applicable requirement codified in this permit, are required to be maintained for a period of five years from the date of the monitoring report, sample, or application unless a longer data retention period is specified in an applicable requirement. The five year record retention period supersedes any less stringent retention requirement that may be specified in a condition of a permit identified in the New Source Review Authorization attachment.

If the permit holder chooses to demonstrate that this permit is no longer required, a written request to void this permit shall be submitted to the Texas Commission on Environmental Quality (TCEQ) by the Responsible Official in accordance with 30 TAC § 122.161(e). The permit holder shall comply with the permit's requirements, including compliance certification and deviation reporting, until notified by the TCEQ that this permit is voided.

The permit holder shall comply with 30 TAC Chapter 116 by obtaining a New Source Review authorization prior to new construction or modification of emission units located in the area covered by this permit.

All reports required by this permit must include in the submittal a cover letter which identifies the following information: company name, TCEQ regulated entity number, air account number (if assigned), site name, area name (if applicable), and Air Permits Division permit number(s).

Special Terms and Conditions:

Emission Limitations and Standards, Monitoring and Testing, and Recordkeeping and Reporting

1. Permit holder shall comply with the following requirements:
 - A. Emission units (including groups and processes) in the Applicable Requirements Summary attachment shall meet the limitations, standards, equipment specifications, monitoring, recordkeeping, reporting, testing, and other requirements listed in the Applicable Requirements Summary attachment to assure compliance with the permit.
 - B. The textual description in the column titled "Textual Description" in the Applicable Requirements Summary attachment is not enforceable and is not deemed as a substitute for the actual regulatory language. The Textual Description is provided for information purposes only.
 - C. A citation listed on the Applicable Requirements Summary attachment, which has a notation [G] listed before it, shall include the referenced section and subsection for all commission rules, or paragraphs for all federal and state regulations and all subordinate paragraphs, subparagraphs and clauses, subclauses, and items contained within the referenced citation as applicable requirements.
 - D. When a grouped citation, notated with a [G] in the Applicable Requirements Summary, contains multiple compliance options, the permit holder must keep records of when each compliance option was used.
2. The permit holder shall comply with the following sections of 30 TAC Chapter 101 (General Air Quality Rules):

- A. Title 30 TAC § 101.1 (relating to Definitions), insofar as the terms defined in this section are used to define the terms used in other applicable requirements
 - B. Title 30 TAC § 101.3 (relating to Circumvention)
 - C. Title 30 TAC § 101.8 (relating to Sampling), if such action has been requested by the TCEQ
 - D. Title 30 TAC § 101.9 (relating to Sampling Ports), if such action has been requested by the TCEQ
 - E. Title 30 TAC § 101.10 (relating to Emissions Inventory Requirements)
 - F. Title 30 TAC § 101.201 (relating to Emission Event Reporting and Recordkeeping Requirements)
 - G. Title 30 TAC § 101.211 (relating to Scheduled Maintenance, Start-up, and Shutdown Reporting and Recordkeeping Requirements)
 - H. Title 30 TAC § 101.221 (relating to Operational Requirements)
 - I. Title 30 TAC § 101.222 (relating to Demonstrations)
 - J. Title 30 TAC § 101.223 (relating to Actions to Reduce Excessive Emissions)
3. Permit holder shall comply with the following requirements of 30 TAC Chapter 111:
- A. Visible emissions from stationary vents with a flow rate of less than 100,000 actual cubic feet per minute and constructed after January 31, 1972 that are not listed in the Applicable Requirements Summary attachment for 30 TAC Chapter 111, Subchapter A, Division 1, shall not exceed 20% opacity averaged over a six-minute period. The permit holder shall comply with the following requirements for stationary vents at the site subject to this standard:
 - (i) Title 30 TAC § 111.111(a)(1)(B) (relating to Requirements for Specified Sources)
 - (ii) Title 30 TAC § 111.111(a)(1)(E)
 - (iii) Title 30 TAC § 111.111(a)(1)(F)(i), (ii), (iii), or (iv)
 - (iv) For emission units with vent emissions subject to 30 TAC § 111.111(a)(1)(B), complying with 30 TAC § 111.111(a)(1)(F)(ii), (iii), or (iv), and capable of producing visible emissions from, but not limited to, particulate matter, acid gases and NO_x, the permit holder shall also comply with the following periodic monitoring requirements for the purpose of annual compliance certification under 30 TAC § 122.146. These periodic monitoring requirements do not apply to vents that are not capable of producing visible emissions such as vents that emit only colorless VOCs; vents from non-fuming liquids; vents that provide passive ventilation, such as plumbing vents; or vent emissions from any other source that does not obstruct the transmission of light. Vents, as specified in the "Applicable Requirements Summary" attachment, that are subject to the emission limitation of 30 TAC § 111.111(a)(1)(B) are not subject to the following periodic monitoring requirements:

- (1) An observation of stationary vents from emission units in operation shall be conducted at least once during each calendar quarter unless the emission unit is not operating for the entire quarter.
- (2) For stationary vents from a combustion source, if an alternative to the normally fired fuel is fired for a period greater than or equal to 24 consecutive hours, the permit holder shall conduct an observation of the stationary vent for each such period to determine if visible emissions are present. If such period is greater than 3 months, observations shall be conducted once during each quarter. Supplementing the normally fired fuel with natural gas or fuel gas to increase the net heating value to the minimum required value does not constitute creation of an alternative fuel.
- (3) Records of all observations shall be maintained.
- (4) Visible emissions observations of emission units operated during daylight hours shall be conducted no earlier than one hour after sunrise and no later than one hour before sunset. Visible emissions observations of emission units operated only at night must be made with additional lighting and the temporary installation of contrasting backgrounds. Visible emissions observations shall be made during times when the activities described in 30 TAC § 111.111(a)(1)(E) are not taking place. Visible emissions shall be determined with each stationary vent in clear view of the observer. The observer shall be at least 15 feet, but not more than 0.25 mile, away from each stationary vent during the observation. For outdoor locations, the observer shall select a position where the sun is not directly in the observer's eyes. When condensed water vapor is present within the plume, as it emerges from the emissions outlet, observations must be made beyond the point in the plume at which condensed water vapor is no longer visible. When water vapor within the plume condenses and becomes visible at a distance from the emissions outlet, the observation shall be evaluated at the outlet prior to condensation of water vapor. A certified opacity reader is not required for visible emissions observations.
- (5) Compliance Certification:
 - (a) If visible emissions are not present during the observation, the RO may certify that the source is in compliance with the applicable opacity requirement in 30 TAC § 111.111(a)(1) and (a)(1)(B).
 - (b) However, if visible emissions are present during the observation, the permit holder shall either list this occurrence as a deviation on the next deviation report as required under 30 TAC § 122.145(2) or conduct the appropriate opacity test specified in 30 TAC § 111.111(a)(1)(F) as soon as practicable, but no later than 24 hours after observing visible emissions to determine if the source is in compliance with the opacity requirements. If an opacity test is performed and the source is determined to be in compliance, the RO may certify that the source is in compliance with the applicable opacity requirement. However, if an opacity test is performed and the source is determined to be out of compliance, the permit holder shall list this occurrence as a deviation on the next deviation report as

required under 30 TAC § 122.145(2). The opacity test must be performed by a certified opacity reader.

- (c) Some vents may be subject to multiple visible emission or monitoring requirements. All credible data must be considered when certifying compliance with this requirement even if the observation or monitoring was performed to demonstrate compliance with a different requirement.

B. For visible emissions from a building, enclosed facility, or other structure; the permit holder shall comply with the following requirements:

(i) Title 30 TAC § 111.111(a)(7)(A) (relating to Requirements for Specified Sources)

(ii) Title 30 TAC § 111.111(a)(7)(B)(i) or (ii)

(iii) For a building containing an air emission source, enclosed facility, or other structure containing or associated with an air emission source subject to 30 TAC § 111.111(a)(7)(A), complying with 30 TAC § 111.111(a)(7)(B)(i) or (ii), and capable of producing visible emissions from, but not limited to, particulate matter, acid gases and NO_x, the permit holder shall also comply with the following periodic monitoring requirements for the purpose of annual compliance certification under 30 TAC § 122.146:

- (1) An observation of visible emissions from a building containing an air emission source, enclosed facility, or other structure containing or associated with an air emission source which is required to comply with 30 TAC § 111.111(a)(7)(A) shall be conducted at least once during each calendar quarter unless the air emission source or enclosed facility is not operating for the entire quarter.
- (2) Records of all observations shall be maintained.
- (3) Visible emissions observations of air emission sources or enclosed facilities operated during daylight hours shall be conducted no earlier than one hour after sunrise and no later than one hour before sunset. Visible emissions observations of air emission sources or enclosed facilities operated only at night must be made with additional lighting and the temporary installation of contrasting backgrounds. Visible emissions shall be determined with each emissions outlet in clear view of the observer. The observer shall be at least 15 feet, but not more than 0.25 mile, away from each emissions outlet during the observation. For outdoor locations, the observer shall select a position where the sun is not directly in the observer's eyes. When condensed water vapor is present within the plume, as it emerges from the emissions outlet, observations must be made beyond the point in the plume at which condensed water vapor is no longer visible. When water vapor within the plume condenses and becomes visible at a distance from the emissions outlet, the observation shall be evaluated at the outlet prior to condensation of water vapor. A certified opacity reader is not required for visible emissions observations.
- (4) Compliance Certification:

- (a) If visible emissions are not present during the observation, the RO may certify that the source is in compliance with the applicable opacity requirement in 30 TAC § 111.111(a)(7) and (a)(7)(A).
 - (b) However, if visible emissions are present during the observation, the permit holder shall either list this occurrence as a deviation on the next deviation report as required under 30 TAC § 122.145(2) or conduct the appropriate opacity test specified in 30 TAC § 111.111(a)(7)(B) as soon as practicable, but no later than 24 hours after observing visible emissions to determine if the source is in compliance with the opacity requirements. If an opacity test is performed and the source is determined to be in compliance, the RO may certify that the source is in compliance with the applicable opacity requirement. However, if an opacity test is performed and the source is determined to be out of compliance, the permit holder shall list this occurrence as a deviation on the next deviation report as required under 30 TAC § 122.145(2). The opacity test must be performed by a certified opacity reader.
- C. Certification of opacity readers determining opacities under Method 9 (as outlined in 40 CFR Part 60, Appendix A) to comply with opacity monitoring requirements shall be accomplished by completing the Visible Emissions Evaluators Course, or approved agency equivalent, no more than 180 days before the opacity reading.
- D. For emission units with contributions from uncombined water, the permit holder shall comply with the requirements of 30 TAC § 111.111(b).
- E. Emission limits on nonagricultural processes, except for the steam generators specified in 30 TAC § 111.153, shall comply with the following requirements:
 - (i) Emissions of PM from any source may not exceed the allowable rates as required in 30 TAC § 111.151(a) (relating to Allowable Emissions Limits)
 - (ii) Sources with an effective stack height (h_e) less than the standard effective stack height (H_e), must reduce the allowable emission level by multiplying it by $[h_e/H_e]^2$ as required in 30 TAC § 111.151(b)
 - (iii) Effective stack height shall be calculated by the equation specified in 30 TAC § 111.151(c)
- 4. The permit holder shall comply with the following requirements for units subject to any subpart of 40 CFR Part 60, unless otherwise stated in the applicable subpart:
 - A. Title 40 CFR § 60.7 (relating to Notification and Recordkeeping)
 - B. Title 40 CFR § 60.8 (relating to Performance Tests)
 - C. Title 40 CFR § 60.11 (relating to Compliance with Standards and Maintenance Requirements)
 - D. Title 40 CFR § 60.12 (relating to Circumvention)
 - E. Title 40 CFR § 60.13 (relating to Monitoring Requirements)

- F. Title 40 CFR § 60.14 (relating to Modification)
 - G. Title 40 CFR § 60.15 (relating to Reconstruction)
 - H. Title 40 CFR § 60.19 (relating to General Notification and Reporting Requirements)
5. The permit holder shall comply with the requirements of 30 TAC Chapter 113, Subchapter C, § 113.100 for units subject to any subpart of 40 CFR Part 63, unless otherwise stated in the applicable subpart.

Additional Monitoring Requirements

6. Unless otherwise specified, the permit holder shall comply with the compliance assurance monitoring requirements as specified in the attached "CAM Summary" upon issuance of the permit. In addition, the permit holder shall comply with the following:
- A. The permit holder shall comply with the terms and conditions contained in 30 TAC § 122.147 (General Terms and Conditions for Compliance Assurance Monitoring).
 - B. The permit holder shall report, consistent with the averaging time identified in the "CAM Summary," deviations as defined by the deviation limit in the "CAM Summary." Any monitoring data below a minimum limit or above a maximum limit, that is collected in accordance with the requirements specified in 40 CFR § 64.7(c), shall be reported as a deviation. Deviations shall be reported according to 30 TAC § 122.145 (Reporting Terms and Conditions).
 - C. The permit holder may elect to collect monitoring data on a more frequent basis and average the data, consistent with the averaging time or minimum frequency specified in the "CAM Summary," for purposes of determining whether a deviation has occurred. However, the additional data points must be collected on a regular basis. In no event shall data be collected and used in particular instances in order to avoid reporting deviations. All monitoring data shall be collected in accordance with the requirements specified in 40 CFR § 64.7(c).
 - D. The permit holder shall operate the monitoring, identified in the attached "CAM Summary," in accordance with the provisions of 40 CFR § 64.7.
 - E. The permit holder shall comply with either of the following requirements for any particulate matter capture system associated with the control device subject to CAM. If the results of the following inspections indicate that the capture system is not working properly, the permit holder shall promptly take necessary corrective action:
 - (i) Once per year the permit holder shall inspect any fan for proper operation and inspect the capture system used in compliance of CAM for cracks, holes, tears, and other defects; or
 - (ii) Once per year, the permit holder shall inspect for fugitive emissions escaping from the capture system in compliance of CAM by performing a visible emissions observation for a period of at least six minutes in accordance with 40 CFR Part 60, Appendix A, Test Method 22.
 - F. The permit holder shall comply with the requirements of 40 CFR § 70.6(a)(3)(ii)(A) and 30 TAC § 122.144(1)(A)-(F) for documentation of all required inspections.

7. The permit holder shall comply with the periodic monitoring requirements as specified in the attached "Periodic Monitoring Summary" upon issuance of the permit. Except for, as applicable, monitoring malfunctions, associated repairs, and required quality assurance or control activities (including, as applicable, calibration checks and required zero and span adjustments), the permit holder shall conduct all monitoring in continuous operation (or shall collect data at all required intervals) at all times that the pollutant-specific emissions unit is operating. The permit holder may elect to collect monitoring data on a more frequent basis and average the data, consistent with the averaging time or minimum frequency specified in the "Periodic Monitoring Summary," for purposes of determining whether a deviation has occurred. However, the additional data points must be collected on a regular basis. In no event shall data be collected and used in particular instances to avoid reporting deviations. Deviations shall be reported according to 30 TAC § 122.145 (Reporting Terms and Conditions).

New Source Review Authorization Requirements

- A. Are incorporated by reference into this permit as applicable requirements
- B. Shall be located with this operating permit
- C. Are not eligible for a permit shield
8. The permit holder shall comply with the general requirements of 30 TAC Chapter 106, Subchapter A or the general requirements, if any, in effect at the time of the claim of any PBR.
9. The permit holder shall maintain records to demonstrate compliance with any emission limitation or standard that is specified in a permit by rule (PBR) or Standard Permit listed in the New Source Review Authorizations attachment. The records shall yield reliable data from the relevant time period that are representative of the emission unit's compliance with the PBR or Standard Permit. These records may include, but are not limited to, production capacity and throughput, hours of operation, safety data sheets (SDS), chemical composition of raw materials, speciation of air contaminant data, engineering calculations, maintenance records, fugitive data, performance tests, capture/control device efficiencies, direct pollutant monitoring (CEMS, COMS, or PEMS), or control device parametric monitoring. These records shall be made readily accessible and available as required by 30 TAC § 122.144. Any monitoring or recordkeeping data indicating noncompliance with the PBR or Standard Permit shall be considered and reported as a deviation according to 30 TAC § 122.145 (Reporting Terms and Conditions).

Commented [SB1]: I think some text is missing before A.

Compliance Requirements

10. The permit holder shall certify compliance in accordance with 30 TAC § 122.146. The permit holder shall comply with 30 TAC § 122.146 using at a minimum, but not limited to, the continuous or intermittent compliance method data from monitoring, recordkeeping, reporting, or testing required by the permit and any other credible evidence or information. The certification period may not exceed 12 months and the certification must be submitted within 30 days after the end of the period being certified.
11. Use of Discrete Emission Credits to comply with the applicable requirements:
- A. Unless otherwise prohibited, the permit holder may use discrete emission credits to comply with the following applicable requirements listed elsewhere in this permit:
- (i) Title 30 TAC Chapter 115
- (ii) Title 30 TAC Chapter 117

- (iii) If applicable, offsets for Title 30 TAC Chapter 116
 - (iv) Temporarily exceed state NSR permit allowables
- B. The permit holder shall comply with the following requirements in order to use the credit to comply with the applicable requirements:
- (i) The permit holder must notify the TCEQ according to 30 TAC § 101.376(d)
 - (ii) The discrete emission credits to be used must meet all the geographic, timeliness, applicable pollutant type, and availability requirements listed in 30 TAC Chapter 101, Subchapter H, Division 4
 - (iii) The executive director has approved the use of the discrete emission credits according to 30 TAC § 101.376(d)(1)(A)
 - (iv) The permit holder keeps records of the use of credits towards compliance with the applicable requirements in accordance with 30 TAC § 101.372(h) and 30 TAC Chapter 122
 - (v) Title 30 TAC § 101.375 (relating to Emission Reductions Achieved Outside the United States)

Permit Location

12. The permit holder shall maintain a copy of this permit and records related to requirements listed in this permit on site.

Permit Shield (30 TAC § 122.148)

13. A permit shield is granted for the emission units, groups, or processes specified in the attached "Permit Shield." Compliance with the conditions of the permit shall be deemed compliance with the specified potentially applicable requirements or specified potentially applicable state-only requirements listed in the attachment "Permit Shield." Permit shield provisions shall not be modified by the executive director until notification is provided to the permit holder. No later than 90 days after notification of a change in a determination made by the executive director, the permit holder shall apply for the appropriate permit revision to reflect the new determination. Provisional terms are not eligible for this permit shield. Any term or condition, under a permit shield, shall not be protected by the permit shield if it is replaced by a provisional term or condition or the basis of the term and condition changes.

Attachments

Applicable Requirements Summary

Additional Monitoring Requirements

Permit Shield

New Source Review Authorization References

Applicable Requirements Summary

Unit Summary..... 11

Applicable Requirements Summary 12

Note: A "none" entry may be noted for some emission sources in this permit's "Applicable Requirements Summary" under the heading of "Monitoring and Testing Requirements" and/or "Recordkeeping Requirements" and/or "Reporting Requirements." Such a notation indicates that there are no requirements for the indicated emission source as identified under the respective column heading(s) for the stated portion of the regulation when the emission source is operating under the conditions of the specified SOP Index Number. However, other relevant requirements pursuant to 30 TAC Chapter 122 including Recordkeeping Terms and Conditions (30 TAC § 122.144), Reporting Terms and Conditions (30 TAC § 122.145), and Compliance Certification Terms and Conditions (30 TAC § 122.146) continue to apply.

Unit Summary

Unit/Group/ Process ID No.	Unit Type	Group/Inclusive Units	SOP Index No.	Regulation	Requirement Driver
FC-1	EMISSION POINTS/STATIONARY VENTS/PROCESS VENTS	N/A	R1111	30 TAC Chapter 111, Visible Emissions	No changing attributes.
FORM-1	WOOL FIBERGLASS INSULATION MANUFACTURING PLANTS	N/A	60PPP-01	40 CFR Part 60, Subpart PPP	No changing attributes.
FURN-1	EMISSION POINTS/STATIONARY VENTS/PROCESS VENTS	N/A	R1151	30 TAC Chapter 111, Nonagricultural Processes	No changing attributes.
FURN-1	GLASS MANUFACTURING UNITS	N/A	60CC-01	40 CFR Part 60, Subpart CC	No changing attributes.
GEN-1	SRIC ENGINES	N/A	60IIII-01	40 CFR Part 60, Subpart IIII	No changing attributes.
GEN-1	SRIC ENGINES	N/A	63ZZZZ-01	40 CFR Part 63, Subpart ZZZZ	No changing attributes.
GPR-COOL	EMISSION POINTS/STATIONARY VENTS/PROCESS VENTS	COOL-1, COOL-2	R1111	30 TAC Chapter 111, Visible Emissions	No changing attributes.

Commented [SB2]: 63 Subpart NN - Should be listed.

Applicable Requirements Summary

Unit Group Process ID No.	Unit Group Process Type	SOP Index No.	Pollutant	State Rule or Federal Regulation Name	Emission Limitation, Standard or Equipment Specification Citation	Textual Description (See Special Term and Condition 1.B.)	Monitoring And Testing Requirements	Recordkeeping Requirements (30 TAC § 122.144)	Reporting Requirements (30 TAC § 122.145)
FC-1	EP	R1111	Opacity	30 TAC Chapter 111, Visible Emissions	§ 111.111(a)(1)(C) § 111.111(a)(1)(E)	Visible emissions from any stationary vent shall not exceed an opacity of 15% averaged over a six minute period for any source with a total flow rate of at least 100,000 acfm unless a CEMS is installed.	[G]§ 111.111(a)(1)(F) ** See Periodic Monitoring Summary	None	None
FORM-1	PRO	60PPP-01	PM	40 CFR Part 60, Subpart PPP	§ 60.682	After the date which the performance test required by §60.8 is completed, no person may discharge any gases containing PM in excess of 5.5 kg/Mg (11.0 lb/ton) of glass pulled.	§ 60.683(b) § 60.683(c) § 60.684(e) § 60.685(a) § 60.685(b) [G]§ 60.685(c) § 60.685(d) ** See CAM Summary	§ 60.684(b) § 60.684(c) § 60.684(e)	§ 60.684(d) § 60.684(e) § 60.685(d)
FURN-1	EP	R1151	PM	30 TAC Chapter 111, Nonagricultural Processes	§ 111.151(a) § 111.151(c)	No person may cause, suffer, allow, or permit emissions of particulate matter from any source to exceed the allowable rates specified in Table 1 as follows, except as provided by §111.153 of this title (relating to Emissions Limits for Steam Generators).	** See CAM Summary	None	None
FURN-1	EU	60CC-01	PM	40 CFR Part 60, Subpart CC	§ 60.292(a)(1) § 60.292(e) § 60.292(e)(1) § 60.292(e)(2)	No glass melting furnace, fired exclusively with either a gaseous or a liquid fuel, shall discharge PM at emission rates exceeding those specified in Table CC-1, Column 2 and Column 3, respectively.	§ 60.296(a) § 60.296(c) § 60.296(d) § 60.296(d)(1) § 60.296(d)(2) § 60.296(d)(3)	None	§ 60.292(e)(3) § 60.296(a)
GEN-1	EU	60III-01	CO	40 CFR Part 60, Subpart IIII	§ 60.4205(b) § 1039-Appendix I	Owners and operators of emergency stationary CI	§ 60.4209(a)	§ 60.4214(b)	[G]§ 60.4214(d)

Commented [SB3]: The 63 Subpart NN requirements should be added.

Applicable Requirements Summary

Unit Group Process ID No.	Unit Group Process Type	SOP Index No.	Pollutant	State Rule or Federal Regulation Name	Emission Limitation, Standard or Equipment Specification Citation	Textual Description (See Special Term and Condition 1.B.)	Monitoring And Testing Requirements	Recordkeeping Requirements (30 TAC § 122.144)	Reporting Requirements (30 TAC § 122.145)
					§ 60.4202(a)(2) § 60.4206 § 60.4207(b) [G]§ 60.4211(a) § 60.4211(c) [G]§ 60.4211(f)	ICE, that are not fire pump engines, with a maximum engine power greater than or equal to 130 KW and less than or equal to 2237 KW and a displacement of less than 10 liters per cylinder and is a 2007 model year and later must comply with a CO emission limit of 3.5 g/KW-hr, as stated in 40 CFR 60.4202(a)(2) and 40 CFR 1039-Appendix I.			
GEN-1	EU	60III-01	NMHC and NO _x	40 CFR Part 60, Subpart IIII	§ 60.4205(b) § 1039-Appendix I § 60.4202(a)(2) § 60.4206 § 60.4207(b) [G]§ 60.4211(a) § 60.4211(c) [G]§ 60.4211(f)	Owners and operators of emergency stationary CI ICE, that are not fire pump engines, with a maximum engine power greater than 560 KW and less than or equal to 2237 KW and a displacement of less than 10 liters per cylinder and is a 2007 model year and later must comply with an NMHC+NO _x emission limit of 6.4 g/KW-hr, as stated in 40 CFR 60.4202(a)(2) and 40 CFR 1039-Appendix I.	§ 60.4209(a)	§ 60.4214(b)	[G]§ 60.4214(d)
GEN-1	EU	60III-01	PM	40 CFR Part 60, Subpart IIII	§ 60.4205(b) § 1039-Appendix I § 60.4202(a)(2) § 60.4206 § 60.4207(b) [G]§ 60.4211(a) § 60.4211(c) [G]§ 60.4211(f)	Owners and operators of emergency stationary CI ICE, that are not fire pump engines, with a maximum engine power greater than or equal to 130 KW and less than or equal to 2237 KW and a displacement of less than 10 liters per cylinder and is a 2007 model year	§ 60.4209(a)	§ 60.4214(b)	[G]§ 60.4214(d)

Applicable Requirements Summary

Unit Group Process ID No.	Unit Group Process Type	SOP Index No.	Pollutant	State Rule or Federal Regulation Name	Emission Limitation, Standard or Equipment Specification Citation	Textual Description (See Special Term and Condition 1.B.)	Monitoring And Testing Requirements	Recordkeeping Requirements (30 TAC § 122.144)	Reporting Requirements (30 TAC § 122.145)
						and later must comply with a PM emission limit of 0.20 g/KW-hr, as stated in 40 CFR 60.4202(a)(2) and 40 CFR 1039-Appendix I.			
GEN-1	EU	60IIII-01	PM (Opacity)	40 CFR Part 60, Subpart IIII	§ 60.4205(b) § 1039.105(b)(1) § 1039.105(b)(2) § 1039.105(b)(3) § 60.4202(a)(2) § 60.4206 § 60.4207(b) [G]§ 60.4211(a) § 60.4211(c) [G]§ 60.4211(f)	Emergency stationary CI ICE, that are not fire pump engines, with displacement < 10 lpc and not constant-speed engines, with max engine power < 2237 KW and a 2007 model year and later or max engine power > 2237 KW and a 2011 model year and later, must comply with following opacity emission limits: 20% during acceleration, 15% during lugging, 50% during peaks in either acceleration or lugging modes as stated in §60.4202(a)(1)-(2), (b)(2), and 40 CFR 1039.105(b)(1)-(3).	§ 60.4209(a)	§ 60.4214(b)	[G]§ 60.4214(d)
GEN-1	EU	63ZZZZ-01	112(B) HAPS	40 CFR Part 63, Subpart ZZZZ	§ 63.6590(c)	Stationary RICE subject to Regulations under 40 CFR Part 60. An affected source that meets any of the criteria in paragraphs (c)(1) through (7) of this section must meet the requirements of this part by meeting the requirements of 40 CFR part 60 subpart IIII, for compression ignition engines or 40 CFR part 60 subpart JJJJ, for spark ignition engines as	None	None	None

Applicable Requirements Summary

Unit Group Process ID No.	Unit Group Process Type	SOP Index No.	Pollutant	State Rule or Federal Regulation Name	Emission Limitation, Standard or Equipment Specification Citation	Textual Description (See Special Term and Condition 1.B.)	Monitoring And Testing Requirements	Recordkeeping Requirements (30 TAC § 122.144)	Reporting Requirements (30 TAC § 122.145)
						applicable. No further requirements apply for such engines under this part.			
GPR-COOL	EP	R1111	Opacity	30 TAC Chapter 111, Visible Emissions	§ 111.111(a)(1)(C) § 111.111(a)(1)(E)	Visible emissions from any stationary vent shall not exceed an opacity of 15% averaged over a six minute period for any source with a total flow rate of at least 100,000 acfm unless a CEMS is installed.	[G]§ 111.111(a)(1)(F) ** See Periodic Monitoring Summary	None	None

Additional Monitoring Requirements

Compliance Assurance Monitoring Summary	17
Periodic Monitoring Summary	19

CAM Summary

Unit/Group/Process Information	
ID No.: FORM-1	
Control Device ID No.: FORM-1	Control Device Type: Wet or dry electrostatic precipitator
Applicable Regulatory Requirement	
Name: 40 CFR Part 60, Subpart PPP	SOP Index No.: 60PPP-01
Pollutant: PM	Main Standard: § 60.682
Monitoring Information	
Indicator: secondary voltage and secondary current; inlet water solids	
Minimum Frequency: secondary voltage and secondary current - once per minute inlet water solids - once per day	
Averaging Period: secondary voltage and secondary current - 3-hour	
Deviation Limit: Per the manufacturer's recommendations, the minimum secondary voltage limit is 12 KV, and the minimum secondary current is 75 mA. The inlet water total solids content shall not exceed 2% or two times the amount of the highest value recorded during the most recent performance test.	
<p>CAM Text: Secondary voltage and secondary current - The monitoring devices shall be calibrated in accordance with the manufacturer's specifications, shall be calibrated at least annually, and shall be accurate to within a range of $\pm 1\%$ of the reading or $\pm 5\%$ over its operating range.</p> <p>Inlet water solids - Method 209A, "Total Residue Dried at 103-105 degrees C", in the Standard Methods for Examination of Water and Wastewater, 15th Edition, 1980.</p> <p>Secondary voltage and secondary current - the monitoring equipment manufacturer's recommendations for operation will be followed.</p> <p>Inlet water solids - Method 209A, "Total Residue Dried at 103-105 degrees C", in the Standard Methods for Examination of Water and Wastewater, 15th Edition, 1980.</p> <p>Monitoring secondary voltage and secondary current provides information on how ESP is performing. Monitoring the total solid content of the inlet water ensures adequate cleaning of the collection plates. This monitoring is consistent with the NSPS Subpart PPP requirements. In addition, monitoring will be conducted during the initial performance test to establish the data's representativeness.</p>	

CAM Summary

Unit/Group/Process Information	
ID No.: FURN-1	
Control Device ID No.: FURN-1	Control Device Type: Wet or dry electrostatic precipitator
Applicable Regulatory Requirement	
Name: 30 TAC Chapter 111, Nonagricultural Processes	SOP Index No.: R1151
Pollutant: PM	Main Standard: § 111.151(a)
Monitoring Information	
Indicator: secondary voltage and secondary current	
Minimum Frequency: once per minute	
Averaging Period: 3-hour	
Deviation Limit: Per the manufacturer's recommendations, the minimum secondary voltage limit is 12 KV, and the minimum secondary current is 25 mA.	
CAM Text: The monitoring device shall be calibrated in accordance with the manufacturer's specifications, shall be calibrated at least annually, and shall be accurate to within a range of $\pm 2\%$ of the reading or $\pm 5\%$ over its operating range.	
The monitoring equipment manufacturer's recommendations for operation will be followed.	
Monitoring secondary voltage and secondary current provides information on how ESP is performing. Monitoring will be conducted during the initial performance test to establish the data's representativeness.	

Periodic Monitoring Summary

Unit/Group/Process Information	
ID No.: FC-1	
Control Device ID No.: N/A	Control Device Type: N/A
Applicable Regulatory Requirement	
Name: 30 TAC Chapter 111, Visible Emissions	SOP Index No.: R1111
Pollutant: Opacity	Main Standard: § 111.111(a)(1)(C)
Monitoring Information	
Indicator: Visible Emissions	
Minimum Frequency: Quarterly	
Averaging Period: N/A	
Deviation Limit: Maximum Opacity = 20% Averaged Over a Six-Minute Period	
<p>Periodic Monitoring Text: Determine opacity using 40 CFR Part 60, Appendix A, Test Method 9. If the opacity limit is exceeded, take immediate action (as appropriate) to reduce opacity to within the permitted limit, record the corrective action within 24 hours, and comply with applicable requirements in 30 TAC § 101.201, Emissions Event Reporting and Record Keeping Requirements.</p>	

Commented [SB4]: This should be 15% since it does not have a COM. I have included the updated OP-MON.

Periodic Monitoring Summary

Unit/Group/Process Information	
ID No.: GPR-COOL	
Control Device ID No.: N/A	Control Device Type: N/A
Applicable Regulatory Requirement	
Name: 30 TAC Chapter 111, Visible Emissions	SOP Index No.: R1111
Pollutant: Opacity	Main Standard: § 111.111(a)(1)(C)
Monitoring Information	
Indicator: Visible Emissions	
Minimum Frequency: Quarterly	
Averaging Period: N/A	
Deviation Limit: Maximum Opacity = 15% Averaged Over a Six-Minute Period	
Periodic Monitoring Text: Determine opacity using 40 CFR Part 60, Appendix A, Test Method 9. If the opacity limit is exceeded, take immediate action (as appropriate) to reduce opacity to within the permitted limit, record the corrective action within 24 hours, and comply with applicable requirements in 30 TAC § 101.201, Emissions Event Reporting and Record Keeping Requirements.	

Permit Shield

Permit Shield 22

Permit Shield

The Executive Director of the TCEQ has determined that the permit holder is not required to comply with the specific regulation(s) identified for each emission unit, group, or process in this table.

Unit / Group / Process ID No.	Group / Inclusive Units	Regulation	Basis of Determination
FORM-1	N/A	40 CFR Part 63, Subpart HHHH	The facility is a wool-fiberglass production facility that produces insulation, whereas wet-formed fiberglass is a material used to manufacture asphalt roofing products (shingles and rolls). Therefore, this subpart does not apply.
FURN-1	N/A	40 CFR Part 61, Subpart N	The facility does not use any arsenic as a raw material. Therefore, this subpart does not apply.
FURN-1	N/A	40 CFR Part 63, Subpart NNN	The facility is a minor source of HAPs. Therefore, this subpart does not apply.
FURN-1	N/A	40 CFR Part 63, Subpart SSSSSS	The facility does not manufacture flat glass. Therefore, this subpart does not apply.
GPR-COOL	COOL-1, COOL-2	40 CFR Part 63, Subpart Q	The facility does not use chromium based water treatment chemicals in the cooling towers. Therefore, this subpart does not apply.

New Source Review Authorization References	
New Source Review Authorization References	24
New Source Review Authorization References by Emission Unit	25

New Source Review Authorization References

The New Source Review authorizations listed in the table below are applicable requirements under 30 TAC Chapter 122 and enforceable under this operating permit.

Prevention of Significant Deterioration (PSD) Permits	
PSD Permit No.: PSDTX1600	Issuance Date: 09/06/2022
Title 30 TAC Chapter 116 Permits, Special Permits, and Other Authorizations (Other Than Permits By Rule, PSD Permits, or NA Permits) for the Application Area.	
Authorization No.: 166392	Issuance Date: 09/11/2024

New Source Review Authorization References by Emissions Unit

The following is a list of New Source Review (NSR) authorizations for emission units listed elsewhere in this operating permit. The NSR authorizations are applicable requirements under 30 TAC Chapter 122 and enforceable under this operating permit.

Unit/Group/Process ID No.	Emission Unit Name/Description	New Source Review Authorization
COOL-1	COLLING TOWER 1	166392, PSDTX1600
COOL-2	COOLING TOWER 2	166392, PSDTX1600
FC-1	FORMING/CURING STACK	166392, PSDTX1600
FORM-1	FORMING	166392, PSDTX1600
FURN-1	FURNACE	166392, PSDTX1600
GEN-1	EMERGENCY GENERATOR	166392, PSDTX1600

Appendix A

Acronym List 27

Acronym List

The following abbreviations or acronyms may be used in this permit:

ACFM	actual cubic feet per minute
AMOC	alternate means of control
ARP	Acid Rain Program
ASTM	American Society of Testing and Materials
B/PA	Beaumont/Port Arthur (nonattainment area)
CAM	Compliance Assurance Monitoring
CD	control device
CEMS	continuous emissions monitoring system
CFR	Code of Federal Regulations
COMS	continuous opacity monitoring system
CVS	closed vent system
D/FW	Dallas/Fort Worth (nonattainment area)
EP	emission point
EPA	U.S. Environmental Protection Agency
EU	emission unit
FCAA Amendments	Federal Clean Air Act Amendments
FOP	federal operating permit
gr/100 scf	grains per 100 standard cubic feet
HAP	hazardous air pollutant
H/G/B	Houston/Galveston/Brazoria (nonattainment area)
H ₂ S	hydrogen sulfide
ID No.	identification number
lb/hr	pound(s) per hour
MACT	Maximum Achievable Control Technology (40 CFR Part 63)
MMBtu/hr	Million British thermal units per hour
NA	nonattainment
N/A	not applicable
NADB	National Allowance Data Base
NESHAP	National Emission Standards for Hazardous Air Pollutants (40 CFR Part 61)
NO _x	nitrogen oxides
NSPS	New Source Performance Standard (40 CFR Part 60)
NSR	New Source Review
ORIS	Office of Regulatory Information Systems
Pb	lead
PBR	Permit By Rule
PEMS	predictive emissions monitoring system
PM	particulate matter
ppmv	parts per million by volume
PRO	process unit
PSD	prevention of significant deterioration
psia	pounds per square inch absolute
SIP	state implementation plan
SO ₂	sulfur dioxide
TCEQ	Texas Commission on Environmental Quality
TSP	total suspended particulate
TVP	true vapor pressure
U.S.C.	United States Code
VOC	volatile organic compound

Appendix B

Major NSR Summary Table 29

Major NSR Summary Table

Permit Number 166392 and PSDTX1600					Issuance Date: September 11, 2024		
Emission Point No. (1)	Source Name (2)	Air Contaminant Name (3)	Emission Rates		Monitoring and Testing Requirements	Recordkeeping Requirements	Reporting Requirements
			lb/hr	TPY (4)	Special Condition/Application Information	Special Condition/Application Information	Special Condition/Application Information
BLD01-FUG	Raw Material Handling Baghouse Stack	PM	0.66	2.90	32	35	
		PM ₁₀	0.33	1.45			
		PM _{2.5}	0.33	1.45			
FURN-1	Furnace Stack (Dry Electrostatic Precipitator)	PM	7.58	33.22	21, 34	35	28
		PM ₁₀	7.58	33.22			
		PM _{2.5}	7.58	33.22			
		VOC	2.28	9.96			
		NO _x	19.68	86.19			
		CO	0.46	1.99			
MSS_F	Furnace MSS Stack (DESP Bypass)	SO ₂	0.03	0.12		35	
		PM	49.33	3.55			
		PM ₁₀	33.00	2.38			
		PM _{2.5}	6.00	0.43			
		VOC	2.28	0.16			

Major NSR Summary Table

Permit Number 166392 and PSDTX1600					Issuance Date: September 11, 2024		
Emission Point No. (1)	Source Name (2)	Air Contaminant Name (3)	Emission Rates		Monitoring and Testing Requirements	Recordkeeping Requirements	Reporting Requirements
			lb/hr	TPY (4)	Special Condition/Application Information	Special Condition/Application Information	Special Condition/Application Information
		NO _x	19.68	1.42			
		CO	0.46	0.03			
		SO ₂	0.03	<0.01			
FC-1	Forming/Curing Stack (Wet Scrubbers, Wet Electrostatic Precipitator)	PM	42.09	184.34	21, 34	35	28
		PM ₁₀	42.09	184.34			
		PM _{2.5}	42.09	184.34			
		VOC	28.44	124.56			
		NO _x	15.93	69.75			
		CO	54.60	239.15			
		SO ₂	0.46	1.99			
		NH ₃	91.00	398.58			
BLD08	Facing, Sizing, Packaging Baghouse Stack	PM	0.48	2.11	32	35	
		PM ₁₀	0.48	2.11			
		PM _{2.5}	0.48	2.11			

Major NSR Summary Table

Permit Number 166392 and PSDTX1600					Issuance Date: September 11, 2024		
Emission Point No. (1)	Source Name (2)	Air Contaminant Name (3)	Emission Rates		Monitoring and Testing Requirements	Recordkeeping Requirements	Reporting Requirements
			lb/hr	TPY (4)	Special Condition/Application Information	Special Condition/Application Information	Special Condition/Application Information
BLD03-FUG	Inking (5)	VOC	3.69	16.16		35	
BLD07-FUG	WBW Scrap Dock Baghouse Stack	VOC	0.54	2.36	32	35	
		PM	0.29	1.27			
		PM ₁₀	0.29	1.27			
		PM _{2.5}	0.29	1.27			
BLD05-FUG	Adhesive – Backing (5)	VOC	2.25	11.57		35	
CT-1	Cooling Tower 1	PM	0.13	0.57	20	20	
		PM ₁₀	0.02	0.07			
		PM _{2.5}	<0.01	<0.01			
CT-2	Cooling Tower 2	PM	0.13	0.57	20	20	
		PM ₁₀	0.02	0.07			
		PM _{2.5}	<0.01	<0.01			
GEN-1	Emergency Generator	PM	0.05	<0.01		35	
		PM ₁₀	0.05	<0.01			

Major NSR Summary Table

Permit Number 166392 and PSDTX1600					Issuance Date: September 11, 2024		
Emission Point No. (1)	Source Name (2)	Air Contaminant Name (3)	Emission Rates		Monitoring and Testing Requirements	Recordkeeping Requirements	Reporting Requirements
			lb/hr	TPY (4)	Special Condition/Application Information	Special Condition/Application Information	Special Condition/Application Information
		PM _{2.5}	0.05	<0.01			
		VOC	0.07	<0.01			
		NO _x	12.24	0.61			
		CO	0.54	0.03			
		SO ₂	0.01	<0.01			

(1) Emission point identification - either specific equipment designation or emission point number from plot plan.

(2) Specific point source name. For fugitive sources, use area name or fugitive source name.

(3) VOC - volatile organic compounds as defined in Title 30 Texas Administrative Code § 101.1

NO_x - total oxides of nitrogen

SO₂ - sulfur dioxide

PM - total particulate matter, suspended in the atmosphere, including PM₁₀ and PM_{2.5}, as represented

PM₁₀ - total particulate matter equal to or less than 10 microns in diameter, including PM_{2.5}, as represented

PM_{2.5} - particulate matter equal to or less than 2.5 microns in diameter

CO - carbon monoxide

NH₃ - ammonia

(4) Compliance with annual emission limits (tons per year) is based on a 12-month rolling period.

(5) Emission rate is an estimate and is enforceable through compliance with the applicable special condition(s) and permit application representations.

(6) Planned startup and shutdown emissions are included. Maintenance activities, except for maintenance on the Furnace DESP, are not authorized by this permit and will need separate authorization, unless the activity can meet the conditions of 30 TAC § 116.119.

Texas Commission on Environmental Quality
Monitoring Requirements
Form OP-MON (Page 3)
Federal Operating Permit Program
Table 1c: CAM/PM Case-By-Case Additions

I. Identifying Information		
Account No.:	RN No.: RN111330627	CN: CN605930718
Permit No: 4686	Project No.: 37158	
Area Name: McGregor Facility		
Company Name: Knauf Insulation Inc.		
II. Unit/Emission Point/Group/Process Information		
Revision No.:		
Unit/EPN/Group/Process ID No.: FC-1		
Applicable Form: OP-UA15		
III. Applicable Regulatory Requirement		
Name: 30 TAC Chapter 111 Subchapter A – Visible Emissions		
SOP/GOP Index No.: R1111		
Pollutant: PM (Opacity)		
Main Standard: §111.111		
Monitoring Type: PM		
Unit Size:		
Deviation Limit: Maximum Opacity = 15% Averaged Over a Six-Minute Period		
IV. Control Device Information		
Control Device ID No.:		
Device Type:		
V. CAM Case-by-case		
Indicator:		
Minimum Frequency:		
Averaging Period:		
QA/QC Procedures:		
Verification Procedures:		
Representative Date:		
VI. Periodic Monitoring Case-by-case		
Indicator: Visible Emissions	Minimum Frequency: Quarterly	
Averaging Period: N/A		
Periodic Monitoring Text: Determine opacity using 40 CFR Part 60, Appendix A, Test Method 9. If the opacity limit is exceeded, take immediate action (as appropriate) to reduce opacity to within the		

I. Identifying Information
permitted limit, record the corrective action within 24 hours, and comply with applicable requirements in 30 TAC § 101.201, Emissions Event Reporting and Record Keeping Requirements.

**Texas Commission on Environmental Quality
Miscellaneous Unit Attributes
Form OP-UA1 (Page 1)
Federal Operating Permit Program**

Date:	4/3/2024
Permit No.:	4686
Regulated Entity No.:	RN111330627

Unit ID No.	SOP/GOP Index No.	Unit Type	Date Constructed/Placed in Service	Functionally Identical Replacement	Maximum Rated Capacity	Technical Information and Unit Description
FURN-1	63NN-01	EU	09/11/2024			40 CFR 63 Subpart NN requirement for a new gas-fired glass-melting furnace located at a wool fiberglass manufacturing facility that is an area source.

Texas Commission on Environmental Quality
Monitoring Requirements
Form OP-MON (Page 3)
Federal Operating Permit Program
Table 1c: CAM/PM Case-By-Case Additions

I. Identifying Information		
Account No.:	RN No.: RN111330627	CN: CN605930718
Permit No: 4686	Project No.: 37158	
Area Name: McGregor Facility		
Company Name: Knauf Insulation Inc.		
II. Unit/Emission Point/Group/Process Information		
Revision No.:		
Unit/EPN/Group/Process ID No.: FURN-1		
Applicable Form: OP-UA15		
III. Applicable Regulatory Requirement		
Name: 30 TAC Chapter 111, Subchapter A, Division 5		
SOP/GOP Index No.: R1151		
Pollutant: PM		
Main Standard: 30 TAC §111.151(a)		
Monitoring Type: CAM		
Unit Size: SM		
Deviation Limit: Per the manufacturer's recommendations, the minimum secondary voltage limit is 12 KV, and the minimum secondary current is 25 mA.		
IV. Control Device Information		
Control Device ID No.: FURN-1		
Device Type: ESP		
V. CAM Case-by-case		
Indicator: secondary voltage and secondary current		
Minimum Frequency: once per minute		
Averaging Period: 3-hour		
QA/QC Procedures: The monitoring device shall be calibrated in accordance with the manufacturer's specifications, shall be calibrated at least annually, and shall be accurate to within a range of $\pm 2\%$ of the reading or $\pm 5\%$ over its operating range.		
Verification Procedures: The monitoring equipment manufacturer's recommendations for operation will be followed.		
Representative Data: Monitoring secondary voltage and secondary current provides information on how ESP is performing. Monitoring will be conducted during the initial performance test to establish the data's representativeness.		

VI. Periodic Monitoring Case-by-case	
Indicator:	Minimum Frequency:
Averaging Period:	
Periodic Monitoring Text:	

Texas Commission on Environmental Quality
Monitoring Requirements
Form OP-MON (Page 3)
Federal Operating Permit Program
Table 1c: CAM/PM Case-By-Case Additions

I. Identifying Information		
Account No.:	RN No.: RN111330627	CN: CN605930718
Permit No: 4686	Project No.: 37158	
Area Name: McGregor Facility		
Company Name: Knauf Insulation Inc.		
II. Unit/Emission Point/Group/Process Information		
Revision No.:		
Unit/EPN/Group/Process ID No.: FURN-1		
Applicable Form: OP-UA1		
III. Applicable Regulatory Requirement		
Name: 30 TAC Chapter 111, Subchapter A, Division 5		
SOP/GOP Index No.: R1151		
Pollutant: PM		
Main Standard: 30 TAC §111.151(a)		
Monitoring Type: CAM		
Unit Size: SM		
Deviation Limit: Per the manufacturer's recommendations, the minimum secondary voltage limit is 12 KV, and the minimum secondary current is 25 mA.		
IV. Control Device Information		
Control Device ID No.: FURN-1		
Device Type: ESP		
V. CAM Case-by-case		
Indicator: secondary voltage and secondary current		
Minimum Frequency: once per minute		
Averaging Period: 3-hour		
QA/QC Procedures: The monitoring device shall be calibrated in accordance with the manufacturer's specifications, shall be calibrated at least annually, and shall be accurate to within a range of $\pm 2\%$ of the reading or $\pm 5\%$ over its operating range.		
Verification Procedures: The monitoring equipment manufacturer's recommendations for operation will be followed.		
Representative Data: Monitoring secondary voltage and secondary current provides information on how ESP is performing. Monitoring will be conducted during the initial performance test to establish the data's representativeness.		

VI. Periodic Monitoring Case-by-case	
Indicator:	Minimum Frequency:
Averaging Period:	
Periodic Monitoring Text:	

Texas Commission on Environmental Quality
Monitoring Requirements
Form OP-MON (Page 3)
Federal Operating Permit Program
Table 1c: CAM/PM Case-By-Case Additions

I. Identifying Information		
Account No.:	RN No.: RN111330627	CN: CN605930718
Permit No: 4686	Project No.: 37158	
Area Name: McGregor Facility		
Company Name: Knauf Insulation Inc.		
II. Unit/Emission Point/Group/Process Information		
Revision No.:		
Unit/EPN/Group/Process ID No.: FORM-1		
Applicable Form: OP-UA24		
III. Applicable Regulatory Requirement		
Name: NSPS PPP		
SOP/GOP Index No.: 60PPP-01		
Pollutant: PM		
Main Standard: § 60.682		
Monitoring Type: CAM		
Unit Size: LG		
Deviation Limit: Per the manufacturer's recommendations, the minimum secondary voltage limit is 12 KV, and the minimum secondary current is 75 mA. The inlet water total solids content shall not exceed 2% or two times the amount of the highest value recorded during the most recent performance test.		
IV. Control Device Information		
Control Device ID No.: FORM-1		
Device Type: ESP		
V. CAM Case-by-case		
Indicator: secondary voltage and secondary current; inlet water solids		
Minimum Frequency: <u>secondary voltage and secondary current</u> – once per minute <u>inlet water solids</u> - once per day		
Averaging Period: <u>secondary voltage and secondary current</u> – 3-hour <u>inlet water solids</u> – not applicable		

I. Identifying Information

QA/QC Procedures:

Secondary voltage and secondary current - The monitoring devices shall be calibrated in accordance with the manufacturer's specifications, shall be calibrated at least annually, and shall be accurate to within a range of $\pm 1\%$ of the reading or $\pm 5\%$ over its operating range.

Inlet water solids - Method 209A, "Total Residue Dried at 103-105 degrees C", in the Standard Methods for Examination of Water and Wastewater, 15th Edition, 1980.

Verification Procedures:

Secondary voltage and secondary current - the monitoring equipment manufacturer's recommendations for operation will be followed.

Inlet water solids - Method 209A, "Total Residue Dried at 103-105 degrees C", in the Standard Methods for Examination of Water and Wastewater, 15th Edition, 1980.

Representative Data: Monitoring secondary voltage and secondary current provides information on how ESP is performing. Monitoring the total solid content of the inlet water ensures adequate cleaning of the collection plates. This monitoring is consistent with the NSPS Subpart PPP requirements. In addition, monitoring will be conducted during the initial performance test to establish the data's representativeness.

VI. Periodic Monitoring Case-by-case

Indicator:

Minimum Frequency:

Averaging Period:

Periodic Monitoring Text:

Application Area-Wide Applicability Determinations and General Information
Form OP-REQ1 (Page 89)
Federal Operating Permit Program
Texas Commission on Environmental Quality

Date	Permit No.	Regulated Entity No.
2/19/2025	4686	RN111330627

For SOP applications, answer ALL questions unless otherwise directed.

- ◆ For GOP applications, answer ONLY these questions unless otherwise directed.

XII. NSR Authorizations (continued) - (Attach additional sheets if necessary for sections XII.E-J.)

- ◆ **H. Title 30 TAC Chapter 116 Permits, Special Permits, Standard Permits, Other Authorizations (Other Than Permits By Rule, PSD Permits, NA Permits) for the Application Area**

Authorization No.	Issuance Date	Authorization No.	Issuance Date	Authorization No.	Issuance Date
166392	09/11/2024				

- ◆ **I. Permits by Rule (30 TAC Chapter 106) for the Application Area**

A list of selected Permits by Rule (previously referred to as standard exemptions) that are required to be listed in the FOP application is available in the instructions.

PBR No.	Version No./Date	PBR No.	Version No./Date	PBR No.	Version No./Date

- ◆ **J. Municipal Solid Waste and Industrial Hazardous Waste Permits with an Air Addendum**

Permit No.	Issuance Date	Permit No.	Issuance Date	Permit No.	Issuance Date

Texas Commission on Environmental Quality
Federal Operating Permit Program
Individual Unit Summary
Form OP-SUM
Table 1

Date	Permit No.	Regulated Entity No.
2/19/2025	4686	RN111330627

Unit/Process ID No.	Applicable Form	Unit Name/Description	CAM	Preconstruction Authorizations 30 TAC Chapter 116/30 TAC Chapter 106	Preconstruction Authorizations Title 1	Group ID No.
FURN-1	OP-UA29	Furnace		166392	PSDTX1600	
FURN-1	OP-UA1	Furnace		166392	PSDTX1600	
FURN-1	OP-UA15	Furnace	X	166392	PSDTX1600	
FORM-1	OP-UA24	Forming	X	166392	PSDTX1600	
GEN-1	OP-UA2	Emergency Generator		166392	PSDTX1600	
FC-1	OP-UA15	Forming/Curing Stack		166392	PSDTX1600	
COOL-1	OP-UA15	Cooling Tower 1		166392	PSDTX1600	GRP-COOL
COOL-2	OP-UA15	Cooling Tower 2		166392	PSDTX1600	GRP-COOL

Form OP-REQ2
Negative Applicable/Superseded Requirement Determinations
Texas Commission on Environmental Quality

Date:	Permit No:	Regulated Entity No.:
2/19/2025	4686	RN111330627

Unit AI	Revision No.	Unit/Group/Process ID No.	Unit/Group/Process Applicable Form	Potentially Applicable Regulatory Name	Negative Applicability/Superseded Requirement Citation	Negative Applicability/Superseded Requirement Reason
		FURN-1	OP-REQ2	40 CFR 61 Subpart N	40 CFR §61.160(a)	The facility does not use any arsenic as a raw material. Therefore, this subpart does not apply.
		FORM-1	OP-REQ2	40 CFR 63 Subpart HHHH	40 CFR §63.2981(a)	The facility is a wool-fiberglass production facility that produces insulation, whereas wet-formed fiberglass is a material used to manufacture asphalt roofing products (shingles and rolls). Therefore, this subpart does not apply.
		FURN-1	OP-REQ2	40 CFR 63 Subpart NNN	40 CFR §63.1380(a)	The facility is a minor source of HAPs. Therefore, this subpart does not apply.
		FURN-1	OP-REQ2	40 CFR 63 Subpart SSSSSS	40 CFR §63.11448(a)	The facility does not manufacture flat glass. Therefore, this subpart does not apply.
		GRP-COOL	OP-REQ2	40 CFR 63 Subpart Q	40 CFR §63.400(a)	The facility does not use chromium based water treatment chemicals in the cooling towers. Therefore, this subpart does not apply.

**Applicable Requirements Summary
Form OP-REQ3 (Page 1)
Federal Operating Permit Program
Table 1a: Additions**

Date:	2/19/2025	Regulated Entity No.:	RN111330627	Permit No.:	4686
Company Name:	Knauf Insulation Inc.	Area Name:	McGregor Facility		

Revision No.	Unit/Group/Process		SOP/GOP Index No.	Pollutant	Applicable Regulatory Requirement	
	ID No.	Applicable Form			Name	Standard(s)
	FURN-1	OP-UA29	60CC-01	PM	40 CFR 60 Subpart CC - Standards of Performance for Glass Manufacturing Plants	§60.292(a)(1) §60.292(e) §60.292(e)(1) §60.292(e)(2)
	FURN-1	OP-UA1	63NN-01	Chromium	40 CFR 63 Subpart NN - National Emission Standards for Hazardous Air Pollutants for Wool Fiberglass Manufacturing at Area Sources	§ 63.882(a) [G] § 63.882(b)(2)
	FURN-1	OP-UA15	R1151	PM	Title 30 Texas Administrative Code Chapter 111 (30 TAC Chapter 111) Subchapter A - Visible Emissions, Division 5 Emission Limits on Nonagricultural Processes	§111.151(a)

Revision No.	Unit/Group/Process		SOP/GOP Index No.	Pollutant	Applicable Regulatory Requirement	
	ID No.	Applicable Form			Name	Standard(s)
	FORM-1	OP-UA24	60PPP-01	PM	40 CFR 63 Subpart PPP - Standard of Performance for Wool Fiberglass Insulation Manufacturing Plants	§60.682
	GEN-1	OP-UA2	63ZZZZ-01	HAP	40 CFR 63 Subpart ZZZZ - National Emission Standards for Hazardous Air Pollutants for Stationary Reciprocating Internal Combustion Engines	§63.6590(c)
	GEN-1	OP-UA2	63ZZZZ-01	NMHC & NOx	40 CFR 60 Subpart IIII - Standards of Performance for Stationary Compression Ignition Internal Combustion Engines	§60.4205(b) §60.4202(a)(2) §1039-Appendix I §60.4206 §60.4207(b) [G]§60.4211(f) §60.4211(c) [G]§60.4211(a) §60.4218
	GEN-1	OP-UA2	63ZZZZ-01	CO	40 CFR 60 Subpart IIII - Standards of Performance for Stationary Compression Ignition Internal Combustion Engines	§60.4205(b) §60.4202(a)(2) §1039-Appendix I §60.4206 §60.4207(b) [G]§60.4211(f) §60.4211(c) [G]§60.4211(a) §60.4218

Revision No.	Unit/Group/Process		SOP/GOP Index No.	Pollutant	Applicable Regulatory Requirement	
	ID No.	Applicable Form			Name	Standard(s)
	GEN-1	OP-UA2	63ZZZZ-01	PM	40 CFR 60 Subpart IIII - Standards of Performance for Stationary Compression Ignition Internal Combustion Engines	§60.4205(b) §60.4202(a)(2) §1039-Appendix I §60.4206 §60.4207(b) [G]§60.4211(f) §60.4211(c) [G]§60.4211(a) §60.4218
	FC-1	OP-UA15	R1111	PM (Opacity)	Title 30 Texas Administrative Code Chapter 111 (30 TAC Chapter 111) Subchapter A - Visible Emissions	§111.111(a)(1)(B)
	GRP-COOL	OP-UA15	R1111	PM (Opacity)	Title 30 Texas Administrative Code Chapter 111 (30 TAC Chapter 111) Subchapter A - Visible Emissions	§111.111(a)(1)(C) §111.111(a)(1)(E)

Applicable Requirements Summary
Form OP-REQ3 (Page 2)
Federal Operating Permit Program
Table 1b: Additions

Date: 2/19/2025	Regulated Entity No.: RN111330627	Permit No.: 4686
Company Name: Knauf Insulation Inc.	Area Name: McGregor Facility	

Revision No.	Unit/Group/Process	SOP/GOP Index No.	Pollutant	Monitoring and Testing Requirements	Recordkeeping Requirements	Reporting Requirements
	ID No.					
	FURN-1	60CC-01	PM	§60.296(a) §60.296(c) §60.296(d) §60.296(d)(1) §60.296(d)(2) §60.296(d)(3)	None	§60.292(e)(3) §60.296(a)
	FURN-1	63NN-01	Chromium	[G] § 63.883 [G] § 63.1383(a) [G] § 63.1383(c) § 63.1383(j) § 63.1383(k) § 63.1383(l) § 63.1383(m) [G] § 63.884 [G] § 63.885	[G] § 63.886 [G] § 63.1386(d)	[G] § 63.886 § 63.1386(e) [G] § 63.1386(f) § 63.1386(g)
	FURN-1	R1151	PM	None	None	None
	FORM-1	60PPP-01	PM	§60.683(b) §60.683(c) §60.684(e) §60.685(a) §60.685(b) [G]§60.685(c) §60.685(d)	§60.684(b) §60.684(c) §60.684(e)	§60.684(d) §60.684(e) §60.685(d)

Revision No.	Unit/Group/Process	SOP/GOP Index No.	Pollutant	Monitoring and Testing Requirements	Recordkeeping Requirements	Reporting Requirements
	ID No.					
	GEN-1	63ZZZZ-01	HAP	None	None	None
	GEN-1	63ZZZZ-01	NMHC & NO _x	§60.4209(a)	§60.4214(b)	[G]§60.4214(d)
	GEN-1	63ZZZZ-01	CO	§60.4209(a)	§60.4214(b)	[G]§60.4214(d)
	GEN-1	63ZZZZ-01	PM	§60.4209(a)	§60.4214(b)	[G]§60.4214(d)

Revision No.	Unit/Group/Process	SOP/GOP Index No.	Pollutant	Monitoring and Testing Requirements	Recordkeeping Requirements	Reporting Requirements
	ID No.					
	FC-1	R1111	PM (Opacity)	[G]§111.111(a)(1)(F)	None	None
	GRP-COOL	R1111	PM (Opacity)	[G]§111.111(a)(1)(F)	None	None

Emission Point/Stationary Vent/Distillation Operation Vent/Process Vent Attributes
Form OP-UA15 (Page 1)
Federal Operating Permit Program
Table 1a: Title 30 Texas Administrative Code Chapter 111 (30 TAC Chapter 111)
Subchapter A: Visible Emissions
Texas Commission on Environmental Quality

Date	Permit No.	Regulated Entity No.
2/19/2025	4686	RN111330627

Emission Point ID No.	SOP/GOP Index No.	Alternate Opacity Limitation	AOL ID No.	Vent Source	Opacity Monitoring System	Construction Date	Effluent Flow Rate
FC-1	R1111	NO		OTHER	NONE	72+	100+
GRP-COOL	R1111	NO		OTHER	NONE	72+	100+

Emission Point/Stationary Vent/Distillation Operation Vent/Process Vent Attributes
Form OP-UA15 (Page 40)
Federal Operating Permit Program
Table 15: Title 30 Texas Administrative Code Chapter 111 (30 TAC Chapter 111)
Subchapter A, Division 5: Emission Limits on Nonagricultural Processes
Texas Commission on Environmental Quality

Date	Permit No.	Regulated Entity No.
2/19/2025	4686	RN111330627

Emission Point ID No.	SOP Index No.	Effective Stack Height
FURN-1	R1151	No

**Texas Commission on Environmental Quality
Monitoring Requirements
Form OP-MON (Page 3)
Federal Operating Permit Program
Table 1c: CAM/PM Case-By-Case Additions**

I. Identifying Information		
Account No.:	RN No.: RN111330627	CN: CN605930718
Permit No: 4686	Project No.: 37158	
Area Name: McGregor Facility		
Company Name: Knauf Insulation Inc.		
II. Unit/Emission Point/Group/Process Information		
Revision No.:		
Unit/EPN/Group/Process ID No.: GRP-COOL		
Applicable Form: OP-UA15		
III. Applicable Regulatory Requirement		
Name: 30 TAC Chapter 111 Subchapter A – Visible Emissions		
SOP/GOP Index No.: R1111		
Pollutant: PM (Opacity)		
Main Standard: §111.111		
Monitoring Type: PM		
Unit Size:		
Deviation Limit: Maximum Opacity = 15% Averaged Over a Six-Minute Period		
IV. Control Device Information		
Control Device ID No.:		
Device Type:		
V. CAM Case-by-case		
Indicator:		
Minimum Frequency:		
Averaging Period:		
QA/QC Procedures:		
Verification Procedures:		
Representative Date:		
VI. Periodic Monitoring Case-by-case		
Indicator: Visible Emissions	Minimum Frequency: Quarterly	
Averaging Period: N/A		
Periodic Monitoring Text: Determine opacity using 40 CFR Part 60, Appendix A, Test Method 9. If the opacity limit is exceeded, take immediate action (as appropriate) to reduce opacity to within the		

I. Identifying Information
permitted limit, record the corrective action within 24 hours, and comply with applicable requirements in 30 TAC § 101.201, Emissions Event Reporting and Record Keeping Requirements.

Major NSR Summary Table

Formatted Table

Permit Number 166392 and PSDTX1600					Issuance Date: September 11, 2024		
Emission Point No. (1)	Source Name (2)	Air Contaminant Name (3)	Emission Rates		Monitoring and Testing Requirements	Recordkeeping Requirements	Reporting Requirements
			lb/hr	TPY (4)	Special Condition/Application Information	Special Condition/Application Information	Special Condition/Application Information
BLD01-FUG	Raw Material Handling Baghouse Stack	PM	0.66	2.90	32	35	
		PM ₁₀	0.33	1.45			
		PM _{2.5}	0.33	1.45			
FURN-1	Furnace Stack (Dry Electrostatic Precipitator)	PM	7.58	33.22	21, 34	35	28
		PM ₁₀	7.58	33.22			
		PM _{2.5}	7.58	33.22			
		VOC	2.28	9.96			
		NO _x	19.68	86.19			
		CO	0.46	1.99			
		SO ₂	0.03	0.12			
MSS_F	Furnace MSS Stack (DESP Bypass)	PM	49.33	3.55		35	
		PM ₁₀	33.00	2.38			
		PM _{2.5}	6.00	0.43			
		VOC	2.28	0.16			
		NO _x	19.68	1.42			
		CO	0.46	0.03			
		SO ₂	0.03	<0.01			

Major NSR Summary Table

Formatted Table

Permit Number 166392 and PSDTX1600					Issuance Date: September 11, 2024		
Emission Point No. (1)	Source Name (2)	Air Contaminant Name (3)	Emission Rates		Monitoring and Testing Requirements	Recordkeeping Requirements	Reporting Requirements
			lb/hr	TPY (4)	Special Condition/Application Information	Special Condition/Application Information	Special Condition/Application Information
FC-1	Forming/Curing Stack (Wet Scrubbers, Wet Electrostatic Precipitator)	PM	42.09	184.34	21, 34	35	28
		PM ₁₀	42.09	184.34			
		PM _{2.5}	42.09	184.34			
		VOC	28.44	124.56			
		NO _x	15.93	69.75			
		CO	54.60	239.15			
		SO ₂	0.46	1.99			
		NH ₃	91.00	398.58			
BLD08	Facing, Sizing, Packaging Baghouse Stack	PM	0.48	2.11	32	35	
		PM ₁₀	0.48	2.11			
		PM _{2.5}	0.48	2.11			
BLD03-FUG	Inking (5)	VOC	3.69	16.16		35	
BLD07-FUG	WBW Scrap Dock Baghouse Stack	VOC	0.54	2.36	32	35	
		PM	0.29	1.27			
		PM ₁₀	0.29	1.27			
		PM _{2.5}	0.29	1.27			
BLD05-FUG	Adhesive – Backing (5)	VOC	2.25	11.57		35	

Major NSR Summary Table

Formatted Table

Permit Number 166392 and PSDTX1600					Issuance Date: September 11, 2024		
Emission Point No. (1)	Source Name (2)	Air Contaminant Name (3)	Emission Rates		Monitoring and Testing Requirements	Recordkeeping Requirements	Reporting Requirements
			lb/hr	TPY (4)	Special Condition/Application Information	Special Condition/Application Information	Special Condition/Application Information
CT-1	Cooling Tower 1	PM	0.13	0.57	20	20	
		PM ₁₀	0.02	0.07			
		PM _{2.5}	<0.01	<0.01			
CT-2	Cooling Tower 2	PM	0.13	0.57	20	20	
		PM ₁₀	0.02	0.07			
		PM _{2.5}	<0.01	<0.01			
GEN-1	Emergency Generator	PM	0.05	<0.01		35	
		PM ₁₀	0.05	<0.01			
		PM _{2.5}	0.05	<0.01			
		VOC	0.07	<0.01			
		NO _x	12.24	0.61			
		CO	0.54	0.03			
		SO ₂	0.01	<0.01			

- (1) Emission point identification - either specific equipment designation or emission point number from plot plan.
- (2) Specific point source name. For fugitive sources, use area name or fugitive source name.
- (3) VOC
 - volatile organic compounds as defined in Title 30 Texas Administrative Code § 101.1NO_x -
 - total oxides of nitrogenSO₂ -
 - sulfur dioxidePM -
 - total particulate matter, suspended in the atmosphere, including PM₁₀ and PM_{2.5}, as representedPM₁₀ -
 - total particulate matter equal to or less than 10 microns in diameter, including PM_{2.5}, as representedPM_{2.5} -
 - particulate matter equal to or less than 2.5 microns in diameterCO -
 - carbon monoxide

NH₃ - ammonia

- (4) Compliance with annual emission limits (tons per year) is based on a 12-month rolling period.
- (5) Emission rate is an estimate and is enforceable through compliance with the applicable special condition(s) and permit application representations.
- (6) Planned startup and shutdown emissions are included. Maintenance activities, except for maintenance on the Furnace DESP, are not authorized by this permit and will need separate authorization, unless the activity can meet the conditions of 30 TAC § 116.119.



Texas Commission on Environmental Quality

Public Involvement Plan Form for Permit and Registration Applications

The Public Involvement Plan is intended to provide applicants and the agency with information about how public outreach will be accomplished for certain types of applications in certain geographical areas of the state. It is intended to apply to new activities; major changes at existing plants, facilities, and processes; and to activities which are likely to have significant interest from the public. This preliminary screening is designed to identify applications that will benefit from an initial assessment of the need for enhanced public outreach.

All applicable sections of this form should be completed and submitted with the permit or registration application. For instructions on how to complete this form, see TCEQ-20960-inst.

Section 1. Preliminary Screening

New Permit or Registration Application

New Activity - modification, registration, amendment, facility, etc. (see instructions)

If neither of the above boxes are checked, completion of the form is not required and does not need to be submitted.

Section 2. Secondary Screening

Requires public notice,

Considered to have significant public interest, and

Located within any of the following geographical locations:

- Austin
- Dallas
- Fort Worth
- Houston
- San Antonio
- West Texas
- Texas Panhandle
- Along the Texas/Mexico Border
- Other geographical locations should be decided on a case-by-case basis

**If all the above boxes are not checked, a Public Involvement Plan is not necessary.
Stop after Section 2 and submit the form.**

Public Involvement Plan not applicable to this application. Provide **brief** explanation.

Section 3. Application Information

Type of Application (check all that apply):

Air Initial Federal Amendment Standard Permit Title V
Waste Municipal Solid Waste Industrial and Hazardous Waste Scrap Tire
 Radioactive Material Licensing Underground Injection Control

Water Quality

 Texas Pollutant Discharge Elimination System (TPDES)
 Texas Land Application Permit (TLAP)
 State Only Concentrated Animal Feeding Operation (CAFO)
 Water Treatment Plant Residuals Disposal Permit
 Class B Biosolids Land Application Permit
 Domestic Septage Land Application Registration

Water Rights New Permit

 New Appropriation of Water
 New or existing reservoir

Amendment to an Existing Water Right

 Add a New Appropriation of Water
 Add a New or Existing Reservoir
 Major Amendment that could affect other water rights or the environment

Section 4. Plain Language Summary

Provide a brief description of planned activities.

Section 5. Community and Demographic Information

Community information can be found using EPA's EJ Screen, U.S. Census Bureau information, or generally available demographic tools.

Information gathered in this section can assist with the determination of whether alternative language notice is necessary. Please provide the following information.

(City)

(County)

(Census Tract)

Please indicate which of these three is the level used for gathering the following information.

City

County

Census Tract

- (a) Percent of people over 25 years of age who at least graduated from high school
- (b) Per capita income for population near the specified location
- (c) Percent of minority population and percent of population by race within the specified location
- (d) Percent of Linguistically Isolated Households by language within the specified location
- (e) Languages commonly spoken in area by percentage
- (f) Community and/or Stakeholder Groups
- (g) Historic public interest or involvement

Section 6. Planned Public Outreach Activities

(a) Is this application subject to the public participation requirements of Title 30 Texas Administrative Code (30 TAC) Chapter 39?

Yes No

(b) If yes, do you intend at this time to provide public outreach other than what is required by rule?

Yes No

If Yes, please describe.

If you answered "yes" that this application is subject to 30 TAC Chapter 39, answering the remaining questions in Section 6 is not required.

(c) Will you provide notice of this application in alternative languages?

Yes No

Please refer to Section 5. If more than 5% of the population potentially affected by your application is Limited English Proficient, then you are required to provide notice in the alternative language.

If yes, how will you provide notice in alternative languages?

Publish in alternative language newspaper

Posted on Commissioner's Integrated Database Website

Mailed by TCEQ's Office of the Chief Clerk

Other (specify)

(d) Is there an opportunity for some type of public meeting, including after notice?

Yes No

(e) If a public meeting is held, will a translator be provided if requested?

Yes No

(f) Hard copies of the application will be available at the following (check all that apply):

TCEQ Regional Office

TCEQ Central Office

Public Place (specify)

Section 7. Voluntary Submittal

For applicants voluntarily providing this Public Involvement Plan, who are not subject to formal public participation requirements.

Will you provide notice of this application, including notice in alternative languages?

Yes No

What types of notice will be provided?

Publish in alternative language newspaper

Posted on Commissioner's Integrated Database Website

Mailed by TCEQ's Office of the Chief Clerk

Other (specify)



12700 Park Central Dr, Ste 600, Dallas, TX 75251 / P 800.229.6655 / P 972.661.8100 / F 972.385.9203 / trinityconsultants.com

January 10, 2025

Submitted via STEERS

Air Permits Internal Review Team (APIRT), MC 161
Texas Commission on Environmental Quality (TCEQ)
12100 Park 35 Circle, MC 161
Building C, Third Floor
Austin, TX 78753

*RE: Title V Permit Initial Application – O-4686
Knauf Insulation, Inc – McGregor Facility
TCEQ Customer Reference Number: (CN) CN605930718
TCEQ Regulated Entity Reference Number: (RN) RN111330627*

Dear Air Permits Initial Review Team:

Knauf Insulation, Inc (Knauf) owns and operates a fiberglass manufacturing facility (McGregor Facility), located at 3000 Judith Rd., McGregor, TX 76657 in McLennan County. Knauf has been assigned Texas Commission on Environmental Quality (TCEQ) Customer Number (CN) CN605930718. The McGregor Facility has been assigned Regulated Entity Number (RN) RN111330627. Operations at the McGregor Facility are authorized under New Source Review (NSR) Permit No. 166392.

McLennan County is currently classified as an attainment or unclassified area for all criteria pollutants.¹ The McGregor Facility is a major stationary source under the Prevention of Significant Deterioration (PSD) permitting program since it is classified as a glass fiber processing plant and has the potential-to-emit (PTE) more than 100 tons per year (tpy) of at least one regulated New Source Review (NSR) pollutant. In addition, the McGregor Facility is a major source with respect to the Federal Operating Permit (Title V) program.² Therefore, Knauf is submitting this Initial Title V Permit Application.

If you have any questions regarding this submittal or require additional information about this permit renewal application, please feel free to contact me at (972) 661-8100 or via email at sbeene@trinityconsultants.com.

Sincerely,

TRINITY CONSULTANTS

A handwritten signature in blue ink, appearing to read "Stephen Beene", is written over a light blue horizontal line.

Stephen Beene
Senior Consultant

Enclosure

¹ The United States Environmental Protection Agency (U.S. EPA) Green Book. Source: <https://www3.epa.gov/airquality/greenbook/andl.html>, accessed in November 2024.

² Glass fiber processing plants are one of 28 "Named Sources" under 40 Code of Federal Regulations (40 CFR) §51.166(b)(1) for which the PSD major source threshold is 100 tpy of any PSD-regulated pollutant.

TCEQ APIRT - Page 2
January 10, 2025

cc: TCEQ Region 9 (McLennan County, TX, via STEERS)
U.S. EPA Region 6 (electronic copy)

SITE OPERATION PERMIT (SOP) INITIAL APPLICATION

**Knauf Insulation, Inc. – McGregor Facility
McGregor, TX**

Prepared By:

Stephen Beene – Senior Consultant
Brandon McBride – Consultant

TRINITY CONSULTANTS

12700 Park Central Drive
Suite 600
Dallas, Texas 75251
(972) 661-8100

January 2025

Project 234401.0124



TABLE OF CONTENTS

1. EXECUTIVE SUMMARY	1-1
1.1 PROCESS DESCRIPTION	1-1
1.2 APPLICATION CONTENTS	1-1
2. PROCESS FLOW DIAGRAM	2-1
3. AREA MAP	3-1
4. PLOT PLAN	4-1
5. TCEQ FORM OP-1	5-1
6. TCEQ FORM OP-REQ1	6-1
7. TCEQ FORM OP-REQ2	7-1
8. TCEQ FORM OP-REQ3	8-1
9. TCEQ FORM OP-SUM	9-1
10. TCEQ FORM OP-MON	10-1
11. TCEQ FORM OP-ACPS	11-1
12. TCEQ FORM OP-UA 1	12-1
13. TCEQ FORM OP-UA 2	13-1
14. TCEQ FORM OP-UA 15	14-1
15. TCEQ FORM OP-UA 24	15-1
16. TCEQ FORM OP-UA 29	16-1

1. EXECUTIVE SUMMARY

Knauf Insulation, Inc (Knauf) owns and operates a fiberglass manufacturing facility (McGregor Facility), located at 3000 Judith Rd., McGregor, TX 76657 in McLennan County. Knauf has been assigned Texas Commission on Environmental Quality (TCEQ) Customer Number (CN) CN605930718. The McGregor Facility has been assigned Regulated Entity Number (RN) RN111330627. Operations at the McGregor Facility are authorized under New Source Review (NSR) Permit No. 166392, and several Permits by Rule (PBRs).

McLennan County is currently classified as an attainment or unclassified area for all criteria pollutants.¹ The McGregor Facility is a major stationary source under the Prevention of Significant Deterioration (PSD) permitting program since it is classified as a glass fiber processing plant and has the potential-to-emit (PTE) more than 100 tons per year (tpy) of at least one regulated New Source Review (NSR) pollutant. In addition, the McGregor Facility is a major source with respect to the Federal Operating Permit (Title V) program.² Therefore, Knauf is submitting this Initial Title V Permit Application.

The McGregor Facility is subject to the Texas Federal Operating Permits (FOP) Program according to Title 30 of the Texas Administrative Code Section 122.120 (30 TAC §122.120).

1.1 PROCESS DESCRIPTION

The McGregor Facility can produce two types of insulation, a bonded product and an unbonded product. The facility receives raw materials that are mixed into batch and the batch is then melted to form molten glass. The molten glass is separated in streams by use of a forehearth and fiber is spun into strands by means of fiberizers. In bonded fiberglass production, the fibers are transferred to a fiber forming section where water, dedusting agent, and ECOSE[®] binder are added and are collected to form a binder coated fiber blanket, which is then cured in the curing oven. The ECOSE[®] binder is a biobased resin, which contains no listed HAPs. Upon exiting the curing oven, the blanket is cooled via the cooling section. The cooled blanket is then cut and sized in rolls or batts of insulation per customer demand and packaged for shipment offsite. In the unbonded process, the molten glass is processed into fibers which are collected in a forming section. Fluids are applied at various locations to enhance the performance of the final product. The product is then bagged for storage and shipment. Wet electrostatic precipitators, dry electrostatic precipitators, low NO_x burners, and dust collectors are used to control emissions at various points in the material handling and the bonded and unbonded processes.

1.2 APPLICATION CONTENTS

The enclosed SOP initial application for the McGregor Facility consists of the following TCEQ Forms and supplemental information:

- Section 2. Process Flow Diagram
- Section 3. Area Map
- Section 4. Plot Plan
- Section 5. Form OP-1

¹ The United States Environmental Protection Agency (U.S. EPA) Green Book. Source: <https://www3.epa.gov/airquality/greenbook/ancl.html>, accessed in November 2024.

² Glass fiber processing plants are one of 28 "Named Sources" under 40 Code of Federal Regulations (40 CFR) §51.166(b)(1) for which the PSD major source threshold is 100 tpy of any PSD-regulated pollutant.

- Section 6. Form OP-REQ1
- Section 7. Form OP-REQ2
- Section 8. Form OP-REQ3
- Section 9. Form OP-SUM
- Section 10. Form OP-MON
- Section 11. Form OP-ACPS
- Section 12. Form OP-UA 1
- Section 13. Form OP-UA 2
- Section 14. Form OP-UA 15
- Section 15. Form OP-UA 24
- Section 16. Form OP-UA 29

2. PROCESS FLOW DIAGRAM

ML1MCG Process Flow Diagram

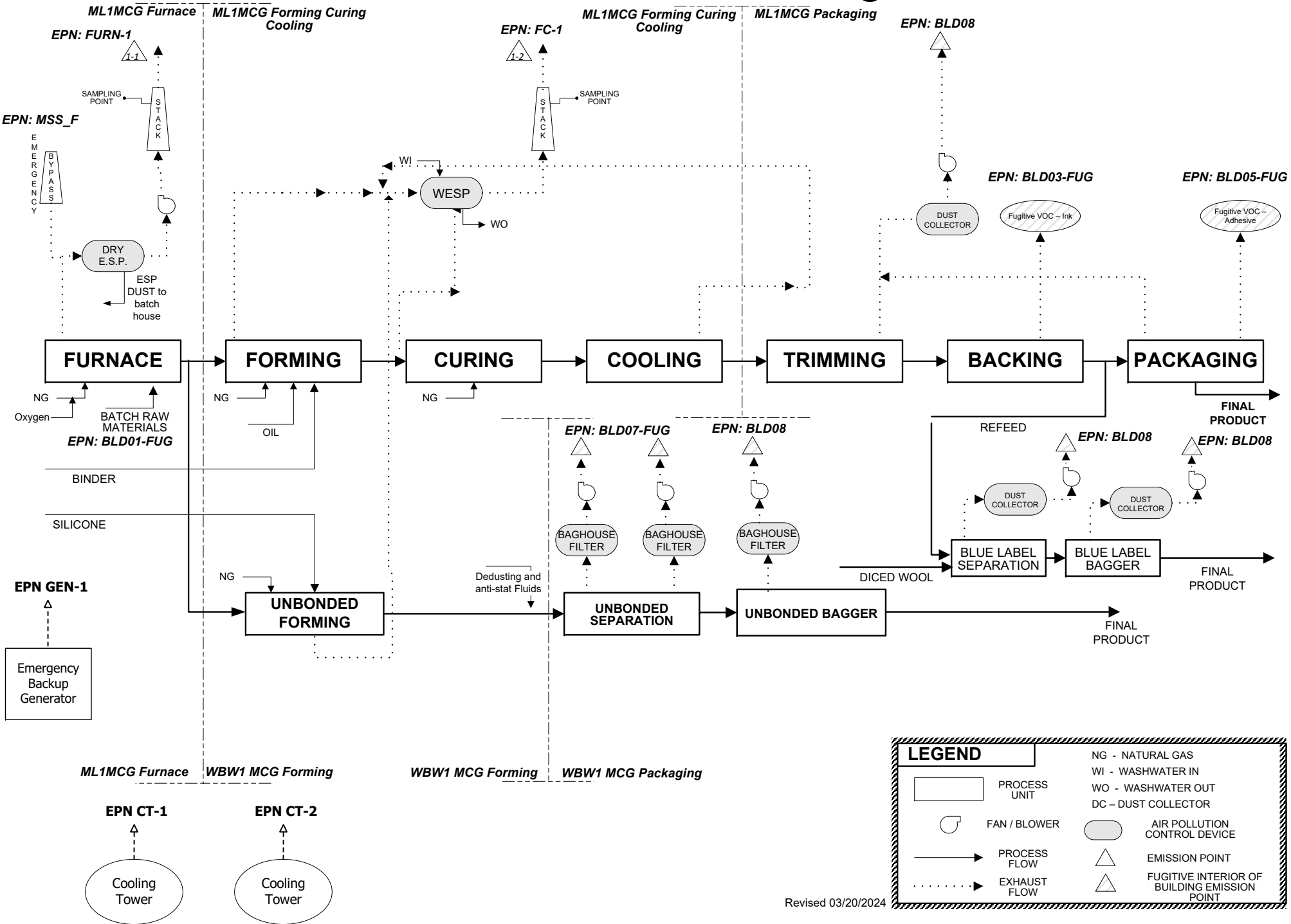

Revised 03/20/2024

3. AREA MAP

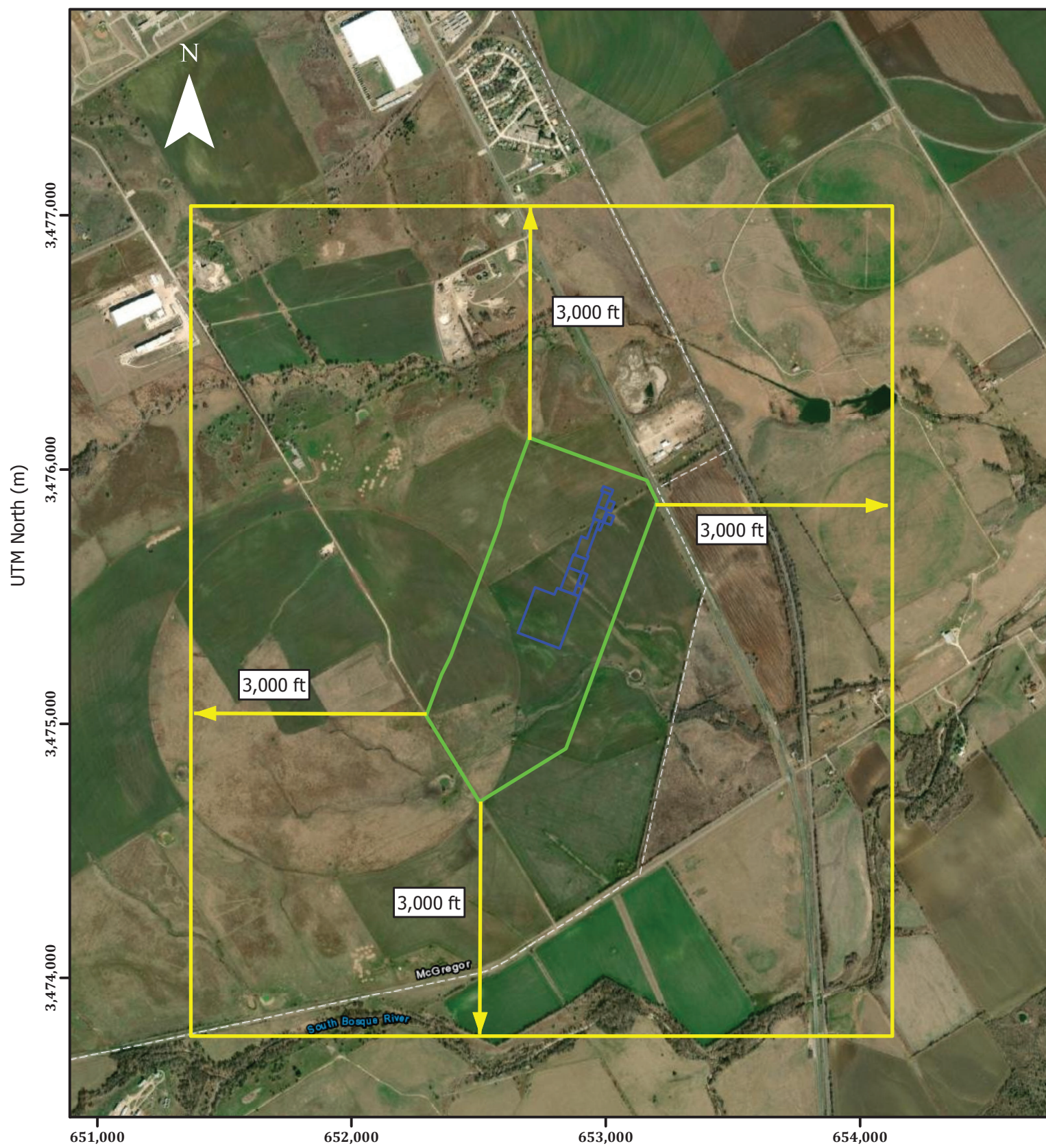

Legend

-  Property Line
-  Building

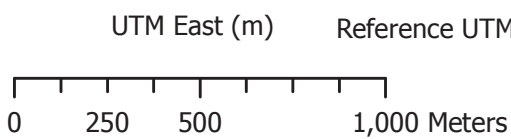

November 2023

4. PLOT PLAN

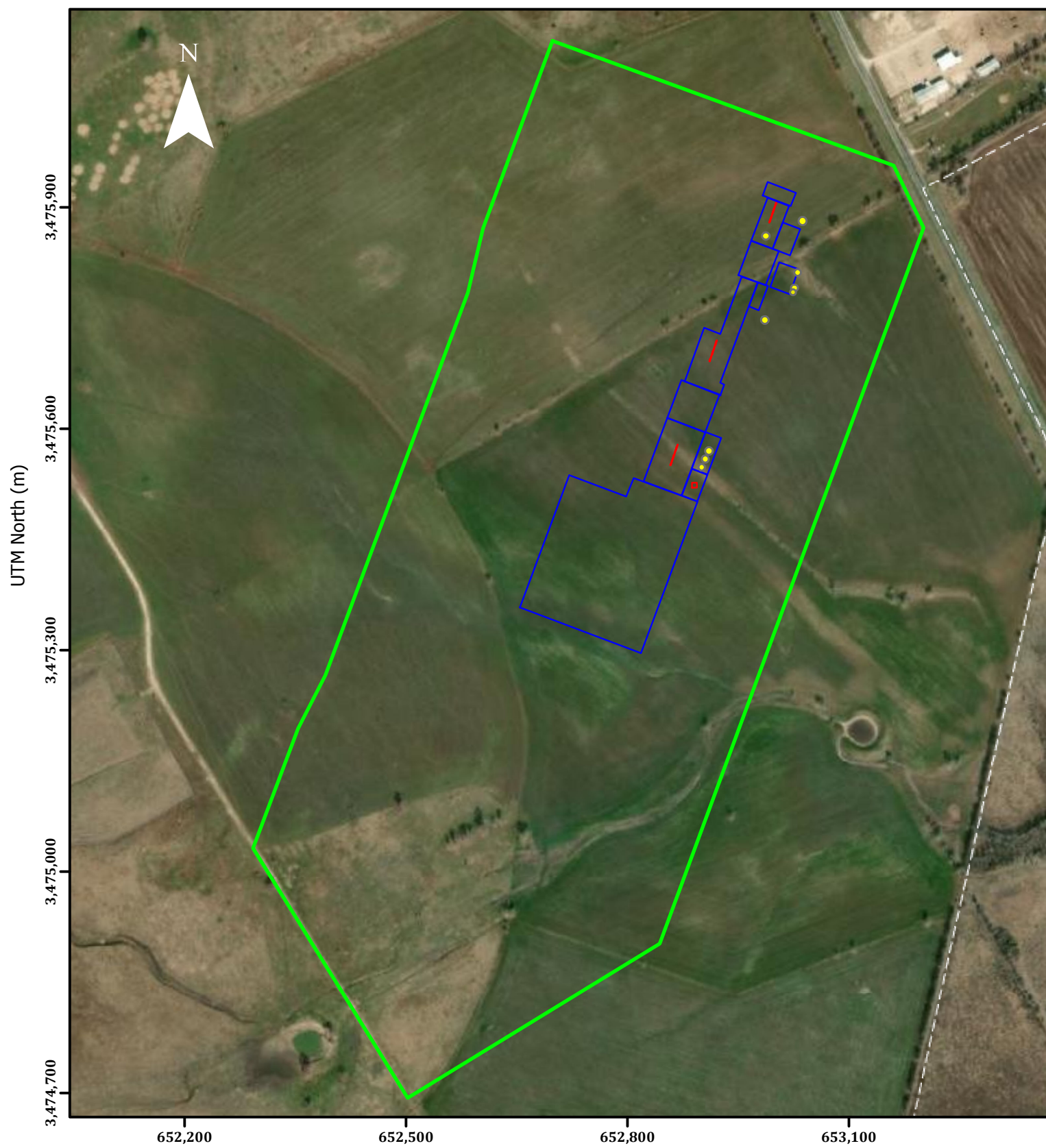

Legend

- | | |
|---------------|---------------|
| Property Line | Building |
| Point Source | Volume Source |

UTM East (m)

Reference UTM Coordinates are in NAD83, Zone 14

0 100 200 400 Meters

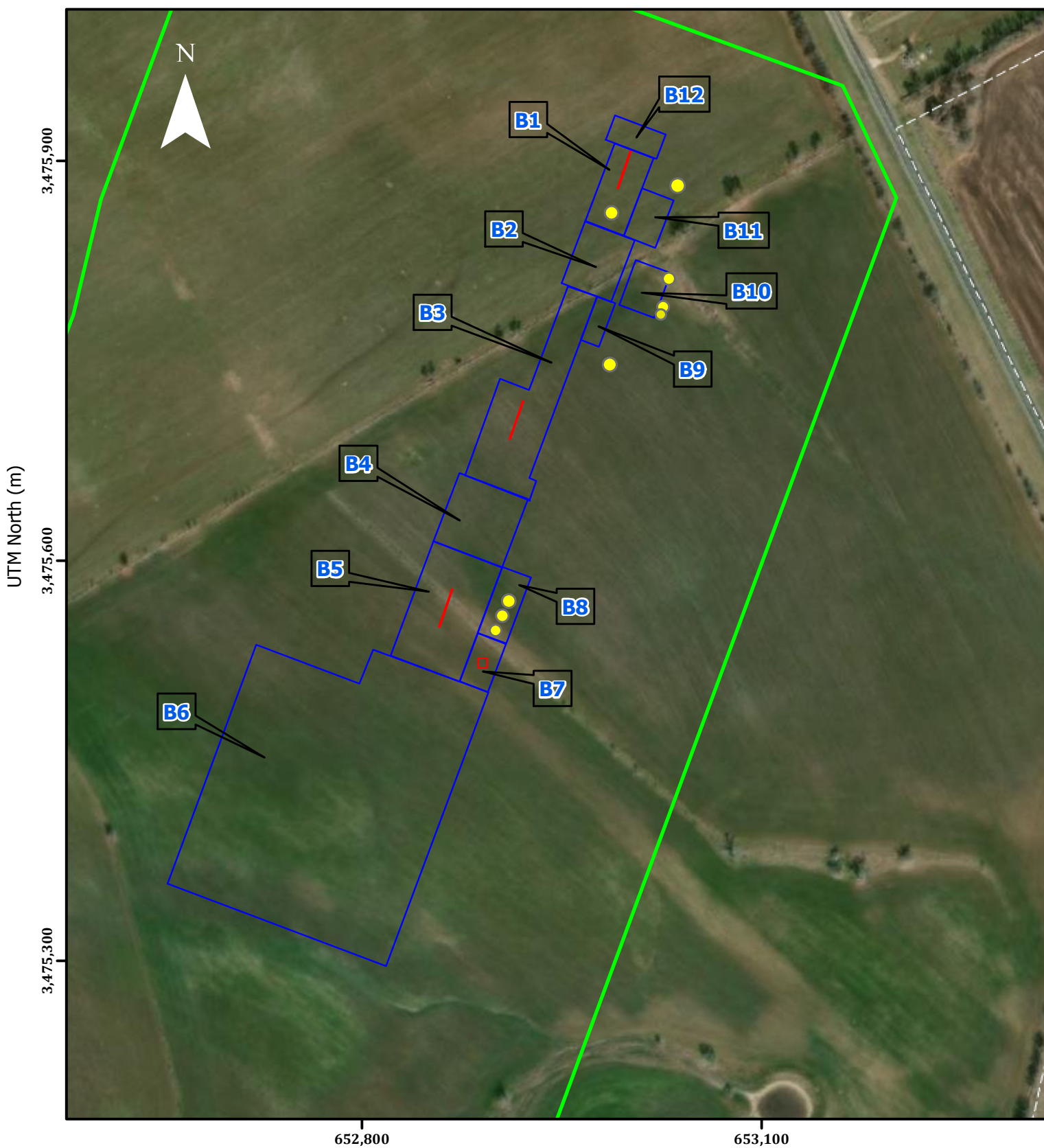

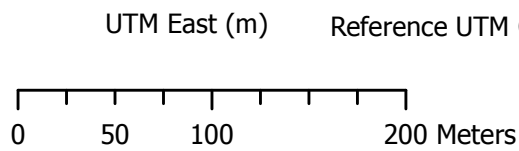
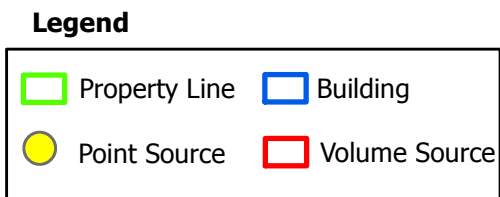
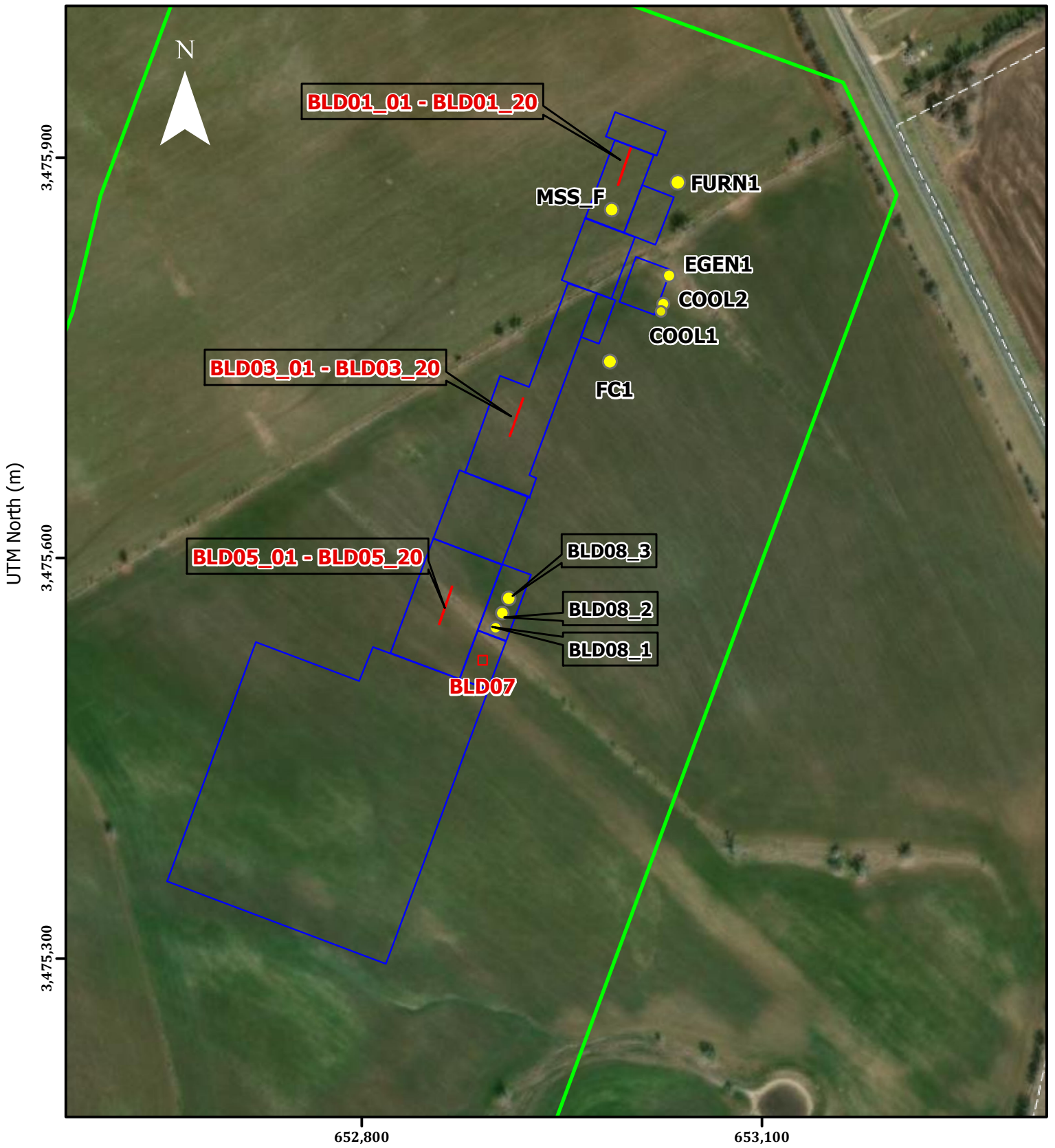

5. TCEQ FORM OP-1

Site Information Summary

**Federal Operating Permit Program
Site Information Summary
Form OP-1 (Page 1)
Texas Commission on Environmental Quality**

Please print or type all information. Direct any questions regarding this application form to the Air Permits Division at (512) 239-1250 or to the Texas Commission on Environmental Quality, Office of Air, Air-Permits Division (MC 163), P.O. Box 13087, Austin, Texas 78711-3087.

I. Company Identifying Information
A. Company Name: Knauf Insulation Inc.
B. Customer Reference Number (CN): CN605930718
C. Submittal Date (mm/dd/yyyy): 01/10/2025
II. Site Information
A. Site Name: McGregor Facility
B. Regulated Entity Reference Number (RN): RN111330627
C. Indicate affected state(s) required to review permit application: <i>(Check the appropriate box[es].)</i>
<input type="checkbox"/> AR <input type="checkbox"/> CO <input type="checkbox"/> KS <input type="checkbox"/> LA <input type="checkbox"/> NM <input type="checkbox"/> OK <input checked="" type="checkbox"/> N/A
D. Indicate all pollutants for which the site is a major source based on the site's potential to emit: <i>(Check the appropriate box[es].)</i>
<input checked="" type="checkbox"/> VOC <input checked="" type="checkbox"/> NO _x <input type="checkbox"/> SO ₂ <input checked="" type="checkbox"/> PM ₁₀ <input checked="" type="checkbox"/> CO <input type="checkbox"/> Pb <input type="checkbox"/> HAPS
Other:
E. Is the site a non-major source subject to the Federal Operating Permit Program? <input type="checkbox"/> Yes <input checked="" type="checkbox"/> No
F. Is the site within a local program area jurisdiction? <input type="checkbox"/> Yes <input checked="" type="checkbox"/> No
G. Will emissions averaging be used to comply with any Subpart of 40 CFR Part 63? <input type="checkbox"/> Yes <input checked="" type="checkbox"/> No
H. Indicate the 40 CFR Part 63 Subpart(s) that will use emissions averaging:
III. Permit Type
A. Type of Permit Requested: <i>(Select only one response)</i>
<input checked="" type="checkbox"/> Site Operating Permit (SOP) <input type="checkbox"/> Temporary Operating Permit (TOP) <input type="checkbox"/> General Operating Permit (GOP)

**Federal Operating Permit Program
Site Information Summary
Form OP-1 (Page 2)
Texas Commission on Environmental Quality**

IV. Initial Application Information <i>(Complete for Initial Issuance Applications Only.)</i>
A. Is this submittal an abbreviated or a full application? <input type="checkbox"/> Abbreviated <input checked="" type="checkbox"/> Full
B. If this is a full application, is the submittal a follow-up to an abbreviated application? <input checked="" type="checkbox"/> Yes <input type="checkbox"/> No
C. If this is an abbreviated application, is this an early submittal for a combined SOP and Acid Rain permit? <input type="checkbox"/> Yes <input type="checkbox"/> No
D. Has an electronic copy of this application been submitted (or is being submitted) to EPA? (Refer to the form instructions for additional information.) <input checked="" type="checkbox"/> Yes <input type="checkbox"/> No
E. Has the required Public Involvement Plan been included with this application? <input checked="" type="checkbox"/> Yes <input type="checkbox"/> No
V. Confidential Information
A. Is confidential information submitted in conjunction with this application? <input type="checkbox"/> Yes <input checked="" type="checkbox"/> No
VI. Responsible Official (RO) Identifying Information
RO Name Prefix: (<input checked="" type="checkbox"/> Mr. <input type="checkbox"/> Mrs. <input type="checkbox"/> Ms. <input type="checkbox"/> Dr.)
RO Full Name: Valentin Salazar
RO Title: Plant 9 Manager
Employer Name: Knauf Insulation Inc.
Mailing Address: 3000 Judith Drive
City: McGregor
State: Texas
ZIP Code: 76657
Territory:
Country:
Foreign Postal Code:
Internal Mail Code:
Telephone No.: 254-652-3666
Fax No.:
Email: valentin.salazar@knauf.com

**Federal Operating Permit Program
Site Information Summary
Form OP-1 (Page 3)
Texas Commission on Environmental Quality**

VII. Technical Contact Identifying Information <i>(Complete if different from RO.)</i>
Technical Contact Name Prefix: (<input checked="" type="checkbox"/> Mr. <input type="checkbox"/> Mrs. <input type="checkbox"/> Ms. <input type="checkbox"/> Dr.)
Technical Contact Full Name: Chris Mahin
Technical Contact Title: Regional HSE Manager
Employer Name: Knauf Insulation Inc.
Mailing Address: One Knauf Drive
City: Shelbyville
State: Indiana
ZIP Code: 46176
Territory:
Country:
Foreign Postal Code:
Internal Mail Code:
Telephone No.: 317-421-8561
Fax No.:
Email: chris.mahin@knaufinsulation.com
VIII. Reference Only Requirements <i>(For reference only.)</i>
A. State Senator: Brian Birdwell
B. State Representative: Vacant
C. Has the applicant paid emissions fees for the most recent agency fiscal year (Sept. 1 - August 31)? <input checked="" type="checkbox"/> Yes <input type="checkbox"/> No <input type="checkbox"/> N/A
D. Is the site subject to bilingual notice requirements pursuant to 30 TAC § 122.322? <input type="checkbox"/> Yes <input checked="" type="checkbox"/> No
E. Indicate the alternate language(s) in which public notice is required:

**Federal Operating Permit Program
Site Information Summary
Form OP-1 (Page 4)
Texas Commission on Environmental Quality**

IX. Off-Site Permit Request <i>(Optional for applicants requesting to hold the FOP and records at an off-site location.)</i>
A. Office/Facility Name:
B. Physical Address:
City:
State:
ZIP Code:
Territory:
Country:
Foreign Postal Code:
C. Physical Location:
D. Contact Name Prefix: (<input type="checkbox"/> Mr. <input type="checkbox"/> Mrs. <input type="checkbox"/> Ms. <input type="checkbox"/> Dr.)
Contact Full Name:
E. Telephone No.:
X. Application Area Information
A. Area Name: McGregor Facility
B. Physical Address: 3000 Judith Drive
City: McGregor
State: Texas
ZIP Code: 76657
C. Physical Location:
From intx of W McGregor Dr (HWY 84) and N Main St, go S on TX-317 (S Main St) for 2.9 mi. Site on R.
D. Nearest City:
E. State:
F. ZIP Code:

**Federal Operating Permit Program
Site Information Summary
Form OP-1 (Page 5)
Texas Commission on Environmental Quality**

X. Application Area Information (continued)
G. Latitude (nearest second): 31:24:17
H. Longitude (nearest second): 97:23:31
I. Are there any emission units that were not in compliance with the applicable requirements identified in the application at the time of application submittal? <input type="checkbox"/> Yes <input checked="" type="checkbox"/> No
J. Indicate the estimated number of emission units in the application area: 10
K. Are there any emission units in the application area subject to the Acid Rain Program? <input type="checkbox"/> Yes <input checked="" type="checkbox"/> No
L. Affected Source Plant Code (or ORIS/Facility Code):
XI. Public Notice (Complete this section for SOP Applications and Acid Rain Permit Applications only.)
A. Name of a public place to view application and draft permit: McGinley Memorial Library
B. Physical Address: 317 S Main St.
City: McGregor
ZIP Code: 76657
C. Contact Person (Someone who will answer questions from the public during the public notice period):
Contact Name Prefix: (<input checked="" type="checkbox"/> Mr. <input type="checkbox"/> Mrs. <input type="checkbox"/> Ms. <input type="checkbox"/> Dr.):
Contact Person Full Name: Chris Mahin
Contact Mailing Address: One Knauf Drive
City: Shelbyville
State: Indiana
ZIP Code: 46176
Territory:
Country:
Foreign Postal Code:
Internal Mail Code:
Telephone No.: 317-421-8561

**Federal Operating Permit Program
Site Information Summary
Form OP-1 (Page 6)
Texas Commission on Environmental Quality**

XII. Delinquent Fees and Penalties
Notice: This form will not be processed until all delinquent fees and/or penalties owed to TCEQ or the Office of Attorney General on behalf of TCEQ are paid in accordance with the "Delinquent Fee and Penalty Protocol."
Complete Sections XIII and XIV for Acid Rain Permit and CSAPR applications only. Please include a copy of the Certificate of Representation submitted to EPA.
XIII. Designated Representative (DR) Identifying Information
DR Name Prefix: (<input type="checkbox"/> Mr. <input type="checkbox"/> Mrs. <input type="checkbox"/> Ms. <input type="checkbox"/> Dr.)
DR Full Name:
DR Title:
Employer Name:
Mailing Address:
City:
State:
ZIP Code:
Territory:
Country:
Foreign Postal Code:
Internal Mail Code:
Telephone No.:
Fax No.:
Email:

**Federal Operating Permit Program
Site Information Summary
Form OP-1 (Page 7)
Texas Commission on Environmental Quality**

Complete Sections XIII and XIV for Acid Rain Permit and CSAPR applications only. Please include a copy of the Certificate of Representation submitted to EPA.

XIV. Alternate Designated Representative (ADR) Identifying Information

ADR Name Prefix: (☐ Mr. ☐ Mrs. ☐ Ms. ☐ Dr.)

ADR Full Name:

ADR Title:

Employer Name:

Mailing Address:

City:

State:

ZIP Code:

Territory:

Country:

Foreign Postal Code:

Internal Mail Code:

Telephone No.:

Fax No.:

Email:

6. TCEQ FORM OP-REQ1

Application Area-Wide Applicability Determinations and General Information

Application Area-Wide Applicability Determinations and General Information

Form OP-REQ1 (Page 1)

Federal Operating Permit Program

Texas Commission on Environmental Quality

Date	Permit No.	Regulated Entity No.
1/10/2025	4686	RN111330627

For SOP applications, answer ALL questions unless otherwise directed.

◆ For GOP applications, answer ONLY these questions unless otherwise directed.

I. Title 30 TAC Chapter 111 - Control of Air Pollution from Visible Emissions and Particulate Matter		
A. Visible Emissions		
◆ 1.	The application area includes stationary vents constructed on or before January 31, 1972.	<input type="checkbox"/> Yes <input checked="" type="checkbox"/> No
◆ 2.	The application area includes stationary vents constructed after January 31, 1972. <i>If the responses to Questions I.A.1 and I.A.2 are both "No," go to Question I.A.6. If the response to Question I.A.1 is "No" and the response to Question I.A.2 is "Yes," go to Question I.A.4.</i>	<input checked="" type="checkbox"/> Yes <input type="checkbox"/> No
◆ 3.	The application area is opting to comply with the requirements for stationary vents constructed after January 31, 1972 for vents in the application area constructed on or before January 31, 1972.	<input type="checkbox"/> Yes <input type="checkbox"/> No
◆ 4.	All stationary vents are addressed on a unit specific basis.	<input type="checkbox"/> Yes <input checked="" type="checkbox"/> No
◆ 5.	Test Method 9 (40 CFR Part 60, Appendix A, Method 9 - Visual Determination of the Opacity of Emissions from Stationary Sources) is used to determine opacity of emissions in the application area.	<input checked="" type="checkbox"/> Yes <input type="checkbox"/> No
◆ 6.	The application area includes structures subject to 30 TAC § 111.111(a)(7)(A).	<input checked="" type="checkbox"/> Yes <input type="checkbox"/> No
◆ 7.	The application area includes sources, other than those specified in 30 TAC § 111.111(a)(1), (4), or (7), subject to 30 TAC § 111.111(a)(8)(A).	<input type="checkbox"/> Yes <input checked="" type="checkbox"/> No
◆ 8.	Emissions from units in the application area include contributions from uncombined water.	<input checked="" type="checkbox"/> Yes <input type="checkbox"/> No
◆ 9.	The application area is located in the City of El Paso, including Fort Bliss Military Reservation, and includes solid fuel heating devices subject to 30 TAC § 111.111(c).	<input type="checkbox"/> Yes <input checked="" type="checkbox"/> No <input type="checkbox"/> N/A

Application Area-Wide Applicability Determinations and General Information

Form OP-REQ1 (Page 2)

Federal Operating Permit Program Texas Commission on Environmental Quality

Date	Permit No.	Regulated Entity No.
1/10/2025	4686	RN111330627

For SOP applications, answer ALL questions unless otherwise directed.

◆ For GOP applications, answer ONLY these questions unless otherwise directed.

I. Title 30 TAC Chapter 111 - Control of Air Pollution from Visible Emissions and Particulate Matter (continued)		
B. Materials Handling, Construction, Roads, Streets, Alleys, and Parking Lots		
1. Items a - d determine applicability of any of these requirements based on geographical location.		
◆	a. The application area is located within the city of El Paso.	<input type="checkbox"/> Yes <input checked="" type="checkbox"/> No
◆	b. The application area is located within the Fort Bliss Military Reservation, except areas specified in 30 TAC § 111.141.	<input type="checkbox"/> Yes <input checked="" type="checkbox"/> No
◆	c. The application area is located in the portion of Harris County inside the loop formed by Beltway 8.	<input type="checkbox"/> Yes <input checked="" type="checkbox"/> No
◆	d. The application area is located in the area of Nueces County outlined in Group II state implementation plan (SIP) for inhalable particulate matter adopted by the TCEQ on May 13, 1988.	<input type="checkbox"/> Yes <input checked="" type="checkbox"/> No
<i>If there is any "Yes" response to Questions I.B.1.a - d, answer Questions I.B.2.a - d. If all responses to Questions I.B.1.a-d are "No," go to Section I.C.</i>		
2. Items a - d determine the specific applicability of these requirements.		
◆	a. The application area is subject to 30 TAC § 111.143.	<input type="checkbox"/> Yes <input type="checkbox"/> No
◆	b. The application area is subject to 30 TAC § 111.145.	<input type="checkbox"/> Yes <input type="checkbox"/> No
◆	c. The application area is subject to 30 TAC § 111.147.	<input type="checkbox"/> Yes <input type="checkbox"/> No
◆	d. The application area is subject to 30 TAC § 111.149.	<input type="checkbox"/> Yes <input type="checkbox"/> No
C. Emissions Limits on Nonagricultural Processes		
◆	1. The application area includes a nonagricultural process subject to 30 TAC § 111.151.	<input checked="" type="checkbox"/> Yes <input type="checkbox"/> No
	2. The application area includes a vent from a nonagricultural process that is subject to additional monitoring requirements. <i>If the response to Question I.C.2 is "No," go to Question I.C.4.</i>	<input type="checkbox"/> Yes <input checked="" type="checkbox"/> No
	3. All vents from nonagricultural process in the application area are subject to additional monitoring requirements.	<input type="checkbox"/> Yes <input type="checkbox"/> No

Application Area-Wide Applicability Determinations and General Information

Form OP-REQ1 (Page 3)

Federal Operating Permit Program Texas Commission on Environmental Quality

Date	Permit No.	Regulated Entity No.
1/10/2025	4686	RN111330627

For SOP applications, answer ALL questions unless otherwise directed.

◆ For GOP applications, answer ONLY these questions unless otherwise directed.

I. Title 30 TAC Chapter 111 - Control of Air Pollution from Visible Emissions and Particulate Matter (continued)		
C. Emissions Limits on Nonagricultural Processes (continued)		
4.	The application area includes oil or gas fuel-fired steam generators subject to 30 TAC §§ 111.153(a) and 111.153(c).	<input type="checkbox"/> Yes <input checked="" type="checkbox"/> No
5.	The application area includes oil or gas fuel-fired steam generators that are subject to additional monitoring requirements. <i>If the response to Question I.C.5 is "No," go to Question I.C.7.</i>	<input type="checkbox"/> Yes <input checked="" type="checkbox"/> No
6.	All oil or gas fuel-fired steam generators in the application area are subject to additional monitoring requirements.	<input type="checkbox"/> Yes <input type="checkbox"/> No
7.	The application area includes solid fossil fuel-fired steam generators subject to 30 TAC §§ 111.153(a) and 111.153(b).	<input type="checkbox"/> Yes <input checked="" type="checkbox"/> No
8.	The application area includes solid fossil fuel-fired steam generators that are subject to additional monitoring requirements. <i>If the response to Question I.C.8 is "No," go to Section I.D.</i>	<input type="checkbox"/> Yes <input checked="" type="checkbox"/> No
9.	All solid fossil fuel-fired steam generators in the application area are subject to additional monitoring requirements.	<input type="checkbox"/> Yes <input type="checkbox"/> No
D. Emissions Limits on Agricultural Processes		
1.	The application area includes agricultural processes subject to 30 TAC § 111.171.	<input type="checkbox"/> Yes <input checked="" type="checkbox"/> No
E. Outdoor Burning		
◆ 1.	Outdoor burning is conducted in the application area. <i>If the response to Question I.E.1 is "No," go to Section II.</i>	<input type="checkbox"/> Yes <input checked="" type="checkbox"/> No
◆ 2.	Fire training is conducted in the application area and subject to the exception provided in 30 TAC § 111.205.	<input type="checkbox"/> Yes <input type="checkbox"/> No
◆ 3.	Fires for recreation, ceremony, cooking, and warmth are used in the application area and subject to the exception provided in 30 TAC § 111.207.	<input type="checkbox"/> Yes <input type="checkbox"/> No
◆ 4.	Disposal fires are used in the application area and subject to the exception provided in 30 TAC § 111.209.	<input type="checkbox"/> Yes <input type="checkbox"/> No

Application Area-Wide Applicability Determinations and General Information

Form OP-REQ1 (Page 4)

Federal Operating Permit Program Texas Commission on Environmental Quality

Date	Permit No.	Regulated Entity No.
1/10/2025	4686	RN111330627

For SOP applications, answer ALL questions unless otherwise directed.

◆ For GOP applications, answer ONLY these questions unless otherwise directed.

I. Title 30 TAC Chapter 111 - Control of Air Pollution from Visible Emissions and Particulate Matter (continued)		
E. Outdoor Burning (continued)		
◆ 5.	Prescribed burning is used in the application area and subject to the exception provided in 30 TAC § 111.211.	<input type="checkbox"/> Yes <input type="checkbox"/> No
◆ 6.	Hydrocarbon burning is used in the application area and subject to the exception provided in 30 TAC § 111.213.	<input type="checkbox"/> Yes <input type="checkbox"/> No
◆ 7.	The application area has received the TCEQ Executive Director approval of otherwise prohibited outdoor burning according to 30 TAC § 111.215.	<input type="checkbox"/> Yes <input type="checkbox"/> No
II. Title 30 TAC Chapter 112 - Control of Air Pollution from Sulfur Compounds		
A. Temporary Fuel Shortage Plan Requirements		
1.	The application area includes units that are potentially subject to the temporary fuel shortage plan requirements of 30 TAC §§ 112.15 - 112.18.	<input type="checkbox"/> Yes <input checked="" type="checkbox"/> No
III. Title 30 TAC Chapter 115 - Control of Air Pollution from Volatile Organic Compounds		
A. Applicability		
◆ 1.	The application area is located in the Houston/Galveston/Brazoria area, Beaumont/Port Arthur area, Dallas/Fort Worth area, El Paso area, or a covered attainment county as defined by 30 TAC § 115.10. <i>See instructions for inclusive counties. If the response to Question III.A.1 is "No," go to Section IV.</i>	<input type="checkbox"/> Yes <input checked="" type="checkbox"/> No
B. Storage of Volatile Organic Compounds		
◆ 1.	The application area includes storage tanks, reservoirs, or other containers capable of maintaining working pressure sufficient at all times to prevent any VOC vapor or gas loss to the atmosphere.	<input type="checkbox"/> Yes <input type="checkbox"/> No

Application Area-Wide Applicability Determinations and General Information

Form OP-REQ1 (Page 5)

Federal Operating Permit Program Texas Commission on Environmental Quality

Date	Permit No.	Regulated Entity No.
1/10/2025	4686	RN111330627

For SOP applications, answer ALL questions unless otherwise directed.

◆ For GOP applications, answer ONLY these questions unless otherwise directed.

III. Title 30 TAC Chapter 115 - Control of Air Pollution from Volatile Organic Compounds (continued)		
C. Industrial Wastewater		
1.	The application area includes affected VOC wastewater streams of an affected source category, as defined in 30 TAC § 115.140. <i>If the response to Question III.C.1 is "No" or "N/A," go to Section III.D.</i>	<input type="checkbox"/> Yes <input type="checkbox"/> No <input type="checkbox"/> N/A
2.	The application area is located at a petroleum refinery in the Beaumont/Port Arthur or Houston/Galveston/Brazoria area. <i>If the response to Question III.C.2 is "Yes" and the refinery is in the Beaumont/Port Arthur area, go to Section III.D.</i>	<input type="checkbox"/> Yes <input type="checkbox"/> No
3.	The application area is complying with the provisions of 40 CFR Part 63, Subpart G, as an alternative to complying with this division (relating to Industrial Wastewater). <i>If the response to Question III.C.3 is "Yes," go to Section III.D.</i>	<input type="checkbox"/> Yes <input type="checkbox"/> No
4.	The application area is located at a plant with an annual VOC loading in wastewater, as determined in accordance with 30 TAC § 115.148, less than or equal to 10 Mg (11.03 tons). <i>If the response to Question III.C.4 is "Yes," go to Section III.D.</i>	<input type="checkbox"/> Yes <input type="checkbox"/> No
5.	The application area includes wastewater drains, junction boxes, lift stations, or weirs that are subject to the control requirements of 30 TAC § 115.142(1).	<input type="checkbox"/> Yes <input type="checkbox"/> No
6.	The application area includes wastewater drains, junction boxes, lift stations, or weirs that handle streams chosen for exemption under 30 TAC § 115.147(2).	<input type="checkbox"/> Yes <input type="checkbox"/> No
7.	The application area includes wastewater drains, junction boxes, lift stations, or weirs that have an executive director approved exemption under 30 TAC § 115.147(4).	<input type="checkbox"/> Yes <input type="checkbox"/> No
D. Loading and Unloading of VOCs		
◆ 1.	The application area includes VOC loading operations.	<input type="checkbox"/> Yes <input type="checkbox"/> No
◆ 2.	The application area includes VOC transport vessel unloading operations. <i>For GOP applications, if the responses to Questions III.D.1 - D.2 are "No," go to Section III.E.</i>	<input type="checkbox"/> Yes <input type="checkbox"/> No

Application Area-Wide Applicability Determinations and General Information

Form OP-REQ1 (Page 6)

Federal Operating Permit Program Texas Commission on Environmental Quality

Date	Permit No.	Regulated Entity No.
1/10/2025	4686	RN111330627

For SOP applications, answer ALL questions unless otherwise directed.

◆ For GOP applications, answer ONLY these questions unless otherwise directed.

III. Title 30 TAC Chapter 115 - Control of Air Pollution from Volatile Organic Compounds (continued)		
D. Loading and Unloading of VOCs (continued)		
◆ 3.	Transfer operations at motor vehicle fuel dispensing facilities are the only VOC transfer operations conducted in the application area.	<input type="checkbox"/> Yes <input type="checkbox"/> No
E. Filling of Gasoline Storage Vessels (Stage I) for Motor Vehicle Fuel Dispensing Facilities		
◆ 1.	The application area includes one or more motor vehicle fuel dispensing facilities and gasoline is transferred from a tank-truck tank into a stationary storage container. <i>If the response to Question III.E.1 is "No," go to Section III.F.</i>	<input type="checkbox"/> YES <input type="checkbox"/> No
◆ 2.	Transfers to stationary storage containers used exclusively for the fueling of agricultural implements are the only transfer operations conducted at facilities in the application area.	<input type="checkbox"/> YES <input type="checkbox"/> No
◆ 3.	All transfers at facilities in the application area are made into stationary storage containers with internal floating roofs, external floating roofs, or their equivalent. <i>If the response to Question III.E.2 and/or E.3 is "Yes," go to Section III.F.</i>	<input type="checkbox"/> Yes <input type="checkbox"/> No
◆ 4.	The application area is located in a covered attainment county as defined in 30 TAC § 115.10. <i>If the response to Question III.E.4 is "No," go to Question III.E.9.</i>	<input type="checkbox"/> Yes <input type="checkbox"/> No
◆ 5.	Stationary gasoline storage containers with a nominal capacity less than or equal to 1,000 gallons are located at the facility.	<input type="checkbox"/> Yes <input type="checkbox"/> No
◆ 6.	Stationary gasoline storage containers with a nominal capacity greater than 1,000 gallons are located at the facility.	<input type="checkbox"/> Yes <input type="checkbox"/> No
◆ 7.	At facilities located in a covered attainment county other than Bastrop, Bexar, Caldwell, Comal, Guadalupe, Hays, Travis, Williamson, or Wilson County, transfers are made to stationary storage tanks greater than 1000 gallons located at a facility which has dispensed less than 100,000 gallons of gasoline in a calendar month after October 31, 2014. <i>If the response to Question III.E.7 is "Yes," go to Section III.F.</i>	<input type="checkbox"/> Yes <input type="checkbox"/> No

Application Area-Wide Applicability Determinations and General Information

Form OP-REQ1 (Page 7)

Federal Operating Permit Program Texas Commission on Environmental Quality

Date	Permit No.	Regulated Entity No.
1/10/2025	4686	RN111330627

For SOP applications, answer ALL questions unless otherwise directed.

◆ For GOP applications, answer ONLY these questions unless otherwise directed.

III. Title 30 TAC Chapter 115 - Control of Air Pollution from Volatile Organic Compounds (continued)		
E. Filling of Gasoline Storage Vessels (Stage I) for Motor Vehicle Fuel Dispensing Facilities (continued)		
◆ 8.	At facilities located in Bastrop, Bexar, Caldwell, Comal, Guadalupe, Hays, Travis, Williamson, or Wilson County, transfers are made to stationary storage tanks greater than 1000 gallons located at a facility which has dispensed no more than 25,000 gallons of gasoline in a calendar month after December 31, 2004. <i>If the response to Question III.E.8 is "Yes," go to Section III.F.</i>	<input type="checkbox"/> Yes <input type="checkbox"/> No
◆ 9.	Transfers are made to stationary storage tanks located at a motor vehicle fuel dispensing facility which has dispensed no more than 10,000 gallons of gasoline in any calendar month after January 1, 1991 and for which construction began prior to November 15, 1992.	<input type="checkbox"/> Yes <input type="checkbox"/> No
◆ 10.	Transfers are made to stationary storage tanks located at a motor vehicle fuel dispensing facility which has dispensed more than 10,000 gallons of gasoline in any calendar month after January 1, 1991 and for which construction began prior to November 15, 1992.	<input type="checkbox"/> Yes <input type="checkbox"/> No
◆ 11.	Transfers are made to stationary storage tanks located at a motor vehicle fuel dispensing facility which commenced construction on or after November 15, 1992.	<input type="checkbox"/> Yes <input type="checkbox"/> No
◆ 12.	At facilities located in Ellis, Johnson, Kaufman, Parker, or Rockwall County, transfers are made to stationary storage tanks located at a facility which has dispensed at least 10,000 gallons of gasoline but less than 125,000 gallons of gasoline in a calendar month after April 30, 2005.	<input type="checkbox"/> Yes <input type="checkbox"/> No
F. Control of VOC Leaks from Transport Vessels (Complete this section for GOP applications for GOPs 511, 512, 513 and 514 only)		
◆ 1.	Tank-truck tanks are filled with, or emptied of, gasoline at a facility that is subject to 30 TAC § 115.214(a)(1)(C) or 115.224(2) within the application area.	<input type="checkbox"/> Yes <input type="checkbox"/> No <input type="checkbox"/> N/A

Application Area-Wide Applicability Determinations and General Information

Form OP-REQ1 (Page 8)

Federal Operating Permit Program Texas Commission on Environmental Quality

Date	Permit No.	Regulated Entity No.
1/10/2025	4686	RN111330627

For SOP applications, answer ALL questions unless otherwise directed.

◆ For GOP applications, answer ONLY these questions unless otherwise directed.

III. Title 30 TAC Chapter 115 - Control of Air Pollution from Volatile Organic Compounds (continued)		
F. Control of VOC Leaks from Transport Vessels (Complete this section for GOP applications for GOPs 511, 512, 513 and 514 only) (continued)		
◆ 2.	Tank-truck tanks are filled with non-gasoline VOCs having a TVP greater than or equal to 0.5 psia under actual storage conditions at a facility subject to 30 TAC § 115.214(a)(1)(C) within the application area.	<input type="checkbox"/> Yes <input type="checkbox"/> No <input type="checkbox"/> N/A
◆ 3.	Tank-truck tanks are filled with, or emptied of, gasoline at a facility that is subject to 30 TAC § 115.214(b)(1)(C) or 115.224(2) within the application area.	<input type="checkbox"/> Yes <input type="checkbox"/> No <input type="checkbox"/> N/A
G. Control of Vehicle Refueling Emissions (Stage II) at Motor Vehicle Fuel Dispensing Facilities		
◆ 1.	The application area includes one or more motor vehicle fuel dispensing facilities and gasoline is transferred from a stationary storage container into motor vehicle fuel tanks. <i>If the response to Question III.G.1 is "No" or "N/A," go to Section III.H.</i>	<input type="checkbox"/> Yes <input type="checkbox"/> No <input type="checkbox"/> N/A
◆ 2.	The application area includes facilities that began construction on or after November 15, 1992 and prior to May 16, 2012.	<input type="checkbox"/> Yes <input type="checkbox"/> No
◆ 3.	The application area includes facilities that began construction prior to November 15, 1992. <i>If the responses to Questions III.G.2 and III.G.3 are both "No," go to Section III.H.</i>	<input type="checkbox"/> Yes <input type="checkbox"/> No
◆ 4.	The application area includes only facilities that have a monthly throughput of less than 10,000 gallons of gasoline.	<input type="checkbox"/> Yes <input type="checkbox"/> No
◆ 5.	The decommissioning of all Stage II vapor recovery control equipment located in the application area has been completed and the decommissioning notice submitted.	<input type="checkbox"/> Yes <input type="checkbox"/> No <input type="checkbox"/> N/A

Application Area-Wide Applicability Determinations and General Information

Form OP-REQ1 (Page 9)

Federal Operating Permit Program Texas Commission on Environmental Quality

Date	Permit No.	Regulated Entity No.
1/10/2025	4686	RN111330627

For SOP applications, answer ALL questions unless otherwise directed.

◆ For GOP applications, answer ONLY these questions unless otherwise directed.

III. Title 30 TAC Chapter 115 - Control of Air Pollution from Volatile Organic Compounds (continued)		
H. Control of Reid Vapor Pressure (RVP) of Gasoline		
◆ 1.	The application area includes stationary tanks, reservoirs, or other containers holding gasoline that may ultimately be used in a motor vehicle in El Paso County. <i>If the response to Question III.H.1 is "No" or "N/A," go to Section III.I.</i>	<input type="checkbox"/> Yes <input type="checkbox"/> No <input type="checkbox"/> N/A
◆ 2.	The application area includes stationary tanks, reservoirs, or other containers holding gasoline that will be used exclusively for the fueling of agricultural implements.	<input type="checkbox"/> Yes <input type="checkbox"/> No
◆ 3.	The application area includes a motor vehicle fuel dispensing facility.	<input type="checkbox"/> Yes <input type="checkbox"/> No
◆ 4.	The application area includes stationary tanks, reservoirs, or other containers holding gasoline and having a nominal capacity of 500 gallons or less.	<input type="checkbox"/> Yes <input type="checkbox"/> No
I. Process Unit Turnaround and Vacuum-Producing Systems in Petroleum Refineries		
1.	The application area is located at a petroleum refinery.	<input type="checkbox"/> Yes <input type="checkbox"/> No
J. Surface Coating Processes (Complete this section for GOP applications only.)		
◆ 1.	Surface coating operations (other than those performed on equipment located on-site and in-place) that meet the exemption specified in 30 TAC § 115.427(3)(A) or 115.427(7) are performed in the application area.	<input type="checkbox"/> Yes <input type="checkbox"/> No <input type="checkbox"/> N/A

Application Area-Wide Applicability Determinations and General Information

Form OP-REQ1 (Page 10)

Federal Operating Permit Program Texas Commission on Environmental Quality

Date	Permit No.	Regulated Entity No.
1/10/2025	4686	RN111330627

For SOP applications, answer ALL questions unless otherwise directed.

◆ For GOP applications, answer ONLY these questions unless otherwise directed.

III. Title 30 TAC Chapter 115 - Control of Air Pollution from Volatile Organic Compounds (continued)		
K. Cutback Asphalt		
1.	Conventional cutback asphalt containing VOC solvents for the paving of roadways, driveways, or parking lots, is used or specified for use in the application area by a state, municipal, or county agency. <i>If the response to Question III.K.1 is "N/A," go to Section III.L.</i>	<input type="checkbox"/> Yes <input type="checkbox"/> No <input type="checkbox"/> N/A
2.	The use, application, sale, or offering for sale of conventional cutback asphalt containing VOC solvents for the paving of roadways, driveways, or parking lots occurs in the application area.	<input type="checkbox"/> Yes <input type="checkbox"/> No <input type="checkbox"/> N/A
3.	Asphalt emulsion is used or produced within the application area.	<input type="checkbox"/> Yes <input type="checkbox"/> No
4.	The application area is using an alternate control requirement as specified in 30 TAC § 115.513. <i>If the response to Question III.K.4 is "No," go to Section III.L.</i>	<input type="checkbox"/> Yes <input type="checkbox"/> No
5.	The application area uses, applies, sells, or offers for sale asphalt concrete, made with cutback asphalt, that meets the exemption specified in 30 TAC § 115.517(1).	<input type="checkbox"/> Yes <input type="checkbox"/> No
6.	The application area uses, applies, sells, or offers for sale cutback asphalt that is used solely as a penetrating prime coat.	<input type="checkbox"/> Yes <input type="checkbox"/> No
7.	The applicant using cutback asphalt is a state, municipal, or county agency.	<input type="checkbox"/> Yes <input type="checkbox"/> No
L. Degassing of Storage Tanks, Transport Vessels and Marine Vessels		
◆ 1.	The application area includes degassing operations for stationary, marine, and/or transport vessels. <i>If the response to Question III.L.1 is "No" or "N/A," go to Section III.M.</i>	<input type="checkbox"/> Yes <input type="checkbox"/> No <input type="checkbox"/> N/A
◆ 2.	Degassing of only ocean-going, self-propelled VOC marine vessels is performed in the application area. <i>If the response to Question III.L.2 is "Yes," go to Section III.M.</i>	<input type="checkbox"/> Yes <input type="checkbox"/> No <input type="checkbox"/> N/A

Application Area-Wide Applicability Determinations and General Information

Form OP-REQ1 (Page 11)

Federal Operating Permit Program Texas Commission on Environmental Quality

Date	Permit No.	Regulated Entity No.
1/10/2025	4686	RN111330627

For SOP applications, answer ALL questions unless otherwise directed.

◆ For GOP applications, answer ONLY these questions unless otherwise directed.

III. Title 30 TAC Chapter 115 - Control of Air Pollution from Volatile Organic Compounds (continued)		
L. Degassing of Storage Tanks, Transport Vessels and Marine Vessels (continued)		
◆ 3.	Degassing of stationary VOC storage vessels with a nominal storage capacity of 1,000,000 gallons or more and a vapor space partial pressure greater than or equal to 0.5 psia of VOC is performed in the application area.	<input type="checkbox"/> Yes <input type="checkbox"/> No <input type="checkbox"/> N/A
◆ 4.	Degassing of stationary VOC storage vessels with a nominal storage capacity of 250,000 gallons or more, or a nominal storage capacity of 75,000 gallons and storing materials with a true vapor pressure greater than 2.6 psia, and a vapor space partial pressure greater than or equal to 0.5 psia of VOC is performed in the application area.	<input type="checkbox"/> Yes <input type="checkbox"/> No <input type="checkbox"/> N/A
◆ 5.	Degassing of VOC transport vessels with a nominal storage capacity of 8,000 gallons or more and a vapor space partial pressure greater than or equal to 0.5 psia of VOC is performed in the application area.	<input type="checkbox"/> Yes <input type="checkbox"/> No
◆ 6.	Degassing of VOC marine vessels with a nominal storage capacity of 10,000 barrels (420,000 gallons) or more and a vapor space partial pressure greater than or equal to 0.5 psia of VOC is performed in the application area.	<input type="checkbox"/> Yes <input type="checkbox"/> No <input type="checkbox"/> N/A
◆ 7.	Degassing of VOC marine vessels with a nominal storage capacity of 10,000 barrels (420,000 gallons) and a vapor space partial pressure \geq 0.5 psia that have sustained damage as specified in 30 TAC § 115.547(5) is performed in the application area.	<input type="checkbox"/> Yes <input type="checkbox"/> No <input type="checkbox"/> N/A
M. Petroleum Dry Cleaning Systems		
1.	The application area contains one or more petroleum dry cleaning facilities that use petroleum-based solvents.	<input type="checkbox"/> Yes <input type="checkbox"/> No <input type="checkbox"/> N/A

Application Area-Wide Applicability Determinations and General Information

Form OP-REQ1 (Page 12)

Federal Operating Permit Program Texas Commission on Environmental Quality

Date	Permit No.	Regulated Entity No.
1/10/2025	4686	RN111330627

For SOP applications, answer ALL questions unless otherwise directed.

◆ For GOP applications, answer ONLY these questions unless otherwise directed.

III. Title 30 TAC Chapter 115 - Control of Air Pollution from Volatile Organic Compounds (continued)		
N. Vent Gas Control (Highly Reactive Volatile Organic Compounds (HRVOC))		
1.	The application area includes one or more vent gas streams containing HRVOC.	<input type="checkbox"/> Yes <input type="checkbox"/> No <input type="checkbox"/> N/A
2.	The application area includes one or more flares that emit or have the potential to emit HRVOC. <i>If the responses to Questions III.N.1 and III.N.2 are both "No" or "N/A," go to Section III.O. If the response to Question III.N.1 is "Yes," continue with Question III.N.3.</i>	<input type="checkbox"/> Yes <input type="checkbox"/> No <input type="checkbox"/> N/A
3.	All vent streams in the application area that are routed to a flare contain less than 5.0% HRVOC by weight at all times.	<input type="checkbox"/> Yes <input type="checkbox"/> No
4.	All vent streams in the application area that are not routed to a flare contain less than 100 ppmv HRVOC at all times. <i>If the responses to Questions III.N.3 and III.N.4 are both "Yes," go to Section III.O.</i>	<input type="checkbox"/> Yes <input type="checkbox"/> No
5.	The application area contains pressure relief valves that are not controlled by a flare.	<input type="checkbox"/> Yes <input type="checkbox"/> No
6.	The application area has at least one vent stream which has no potential to emit HRVOC.	<input type="checkbox"/> Yes <input type="checkbox"/> No
7.	The application area has vent streams from a source described in 30 TAC § 115.727(c)(3)(A) - (H).	<input type="checkbox"/> Yes <input type="checkbox"/> No
O. Cooling Tower Heat Exchange Systems (HRVOC)		
1.	The application area includes one or more cooling tower heat exchange systems that emit or have the potential to emit HRVOC.	<input type="checkbox"/> Yes <input type="checkbox"/> No <input type="checkbox"/> N/A

Application Area-Wide Applicability Determinations and General Information

Form OP-REQ1 (Page 13)

Federal Operating Permit Program

Texas Commission on Environmental Quality

Date	Permit No.	Regulated Entity No.
1/10/2025	4686	RN111330627

For SOP applications, answer ALL questions unless otherwise directed.

◆ For GOP applications, answer ONLY these questions unless otherwise directed.

IV. Title 30 TAC Chapter 117 - Control of Air Pollution from Nitrogen Compounds		
A. Applicability		
◆ 1.	<p>The application area is located in the Houston/Galveston/Brazoria, Beaumont/Port Arthur, or Dallas/Fort Worth Eight-Hour area.</p> <p><i>For SOP applications, if the response to Question IV.A.1 is "Yes," complete Sections IV.B - IV.F and IV.H.</i></p> <p><i>For GOP applications for GOPs 511, 512, 513, or 514, if the response to Question IV.A.1 is "Yes," go to Section IV.F.</i></p> <p><i>For GOP applications for GOP 517, if the response to Question IV.A.1 is "Yes," complete Sections IV.C and IV.F.</i></p> <p><i>For GOP applications, if the response to Question IV.A.1 is "No," go to Section VI.</i></p>	<input type="checkbox"/> Yes <input checked="" type="checkbox"/> No
2.	<p>The application area is located in Bexar, Comal, Ellis, Hays, or McLennan County and includes a cement kiln.</p> <p><i>If the response to Question IV.A.2 is "Yes," go to Question IV.H.1.</i></p>	<input type="checkbox"/> Yes <input checked="" type="checkbox"/> No
3.	<p>The application area includes a utility electric generator in an east or central Texas county.</p> <p><i>See instructions for a list of counties included.</i></p> <p><i>If the response to Question IV.A.3 is "Yes," go to Question IV.G.1.</i></p> <p><i>If the responses to Questions IV.A.1 - 3 are all "No," go to Question IV.H.1.</i></p>	<input type="checkbox"/> Yes <input checked="" type="checkbox"/> No
B. Utility Electric Generation in Ozone Nonattainment Areas		
1.	<p>The application area includes units specified in 30 TAC §§ 117.1000, 117.1200, or 117.1300.</p> <p><i>If the response to Question IV.B.1 is "No," go to Question IV.C.1.</i></p>	<input type="checkbox"/> Yes <input type="checkbox"/> No
2.	<p>The application area is complying with a System Cap in 30 TAC §§ 117.1020 or 117.1220.</p>	<input type="checkbox"/> Yes <input type="checkbox"/> No

Application Area-Wide Applicability Determinations and General Information

Form OP-REQ1 (Page 14)

Federal Operating Permit Program

Texas Commission on Environmental Quality

Date	Permit No.	Regulated Entity No.
1/10/2025	4686	RN111330627

For SOP applications, answer ALL questions unless otherwise directed.

◆ For GOP applications, answer ONLY these questions unless otherwise directed.

IV. Title 30 TAC Chapter 117 - Control of Air Pollution from Nitrogen Compounds (continued)		
C. Commercial, Institutional, and Industrial Sources in Ozone Nonattainment Areas		
◆ 1.	The application area is located at a site subject to 30 TAC Chapter 117, Subchapter B and includes units specified in 30 TAC §§ 117.100, 117.300, or 117.400. <i>For SOP applications, if the response to Question IV.C.1 is "No," go to Question IV.D.1. For GOP applications for GOP 517, if the response to Question IV.C.1 is "No," go to Section IV.F.</i>	<input type="checkbox"/> Yes <input type="checkbox"/> NO
◆ 2.	The application area is located at a site that was a major source of NO _x before November 15, 1992.	<input type="checkbox"/> Yes <input type="checkbox"/> No <input type="checkbox"/> N/A
◆ 3.	The application area includes an electric generating facility required to comply with the System Cap in 30 TAC § 117.320.	<input type="checkbox"/> Yes <input type="checkbox"/> No
D. Adipic Acid Manufacturing		
1.	The application area is located at, or part of, an adipic acid production unit.	<input type="checkbox"/> Yes <input type="checkbox"/> No <input type="checkbox"/> N/A
E. Nitric Acid Manufacturing - Ozone Nonattainment Areas		
1.	The application area is located at, or part of, a nitric acid production unit.	<input type="checkbox"/> Yes <input type="checkbox"/> No <input type="checkbox"/> N/A
F. Combustion Control at Minor Sources in Ozone Nonattainment Areas - Boilers, Process Heaters, Stationary Engines and Gas Turbines		
◆ 1.	The application area is located at a site that is a minor source of NO _x in the Houston/Galveston/Brazoria or Dallas/Fort Worth Eight-Hour areas (except for Wise County). <i>For SOP applications, if the response to Question IV.F.1 is "No," go to Question IV.G.1. For GOP applications, if the response to Question IV.F.1 is "No," go to Section VI.</i>	<input type="checkbox"/> Yes <input type="checkbox"/> No
◆ 2.	The application area is located in the Houston/Galveston/Brazoria area and has units that qualify for an exemption under 30 TAC § 117.2003(a).	<input type="checkbox"/> Yes <input type="checkbox"/> No
◆ 3.	The application area is located in the Houston/Galveston/Brazoria area and has units that qualify for an exemption under 30 TAC § 117.2003(b).	<input type="checkbox"/> Yes <input type="checkbox"/> No

Application Area-Wide Applicability Determinations and General Information

Form OP-REQ1 (Page 15)

Federal Operating Permit Program

Texas Commission on Environmental Quality

Date	Permit No.	Regulated Entity No.
1/10/2025	4686	RN111330627

For SOP applications, answer ALL questions unless otherwise directed.

◆ For GOP applications, answer ONLY these questions unless otherwise directed.

IV. Title 30 TAC Chapter 117 - Control of Air Pollution from Nitrogen Compounds (continued)		
F. Combustion Control at Minor Sources in Ozone Nonattainment Areas - Boilers, Process Heaters, Stationary Engines and Gas Turbines (continued)		
◆ 4.	The application area is located in the Dallas/Fort Worth Eight-Hour area (except for Wise County) and has units that qualify for an exemption under 30 TAC § 117.2103.	<input type="checkbox"/> Yes <input type="checkbox"/> No
◆ 5.	The application area has units subject to the emission specifications under 30 TAC §§ 117.2010 or 30 TAC § 117.2110.	<input type="checkbox"/> Yes <input type="checkbox"/> No
6.	The application area has a unit that has been approved for alternative case specific specifications (ACSS) in 30 TAC § 117.2025 or 30 TAC § 117.2125. <i>If the response to Question IV.F.6 is "No," go to Section IV.G.</i>	<input type="checkbox"/> Yes <input type="checkbox"/> No
7.	An ACSS for carbon monoxide (CO) has been approved?	<input type="checkbox"/> Yes <input type="checkbox"/> No
8.	An ACSS for ammonia (NH ₃) has been approved?	<input type="checkbox"/> Yes <input type="checkbox"/> No
9.	Provide the Permit Number(s) and authorization/issuance date(s) of the NSR project(s) that incorporates an ACSS below.	
G. Utility Electric Generation in East and Central Texas		
1.	The application area includes utility electric power boilers and/or stationary gas turbines (including duct burners used in turbine exhaust ducts) that were placed into service before December 31, 1995. <i>If the response to Question IV.G.1 is "No," go to Question IV.H.1.</i>	<input type="checkbox"/> Yes <input type="checkbox"/> No
2.	The application area is complying with the System Cap in 30 TAC § 117.3020.	<input type="checkbox"/> Yes <input type="checkbox"/> No
H. Multi-Region Combustion Control - Water Heaters, Small Boilers, and Process Heaters		
1.	The application area includes a manufacturer, distributor, retailer or installer of natural gas fired water heaters, boilers or process heaters with a maximum rated capacity of 2.0 MMBtu/hr or less. <i>If the response to question IV.H.1 is "No," go to Section V.</i>	<input type="checkbox"/> Yes <input checked="" type="checkbox"/> No
2.	All water heaters, boilers or process heaters manufactured, distributed, retailed or installed qualify for an exemption under 30 TAC § 117.3203.	<input type="checkbox"/> Yes <input type="checkbox"/> No

Application Area-Wide Applicability Determinations and General Information

Form OP-REQ1 (Page 16)

Federal Operating Permit Program Texas Commission on Environmental Quality

Date	Permit No.	Regulated Entity No.
1/10/2025	4686	RN111330627

For SOP applications, answer ALL questions unless otherwise directed.

◆ For GOP applications, answer ONLY these questions unless otherwise directed.

V. Title 40 Code of Federal Regulations Part 59 (40 CFR Part 59) - National Volatile Organic Compound Emission Standards for Consumer and Commercial Products	
A. Subpart B - National Volatile Organic Compound Emission Standards for Automobile Refinish Coatings	
1. The application area manufactures automobile refinishing coatings or coating components and sells or distributes these coatings or coating components in the United States.	<input type="checkbox"/> Yes <input checked="" type="checkbox"/> No
2. The application area imports automobile refinishing coatings or coating components, manufactured on or after January 11, 1999, and sells or distributes these coatings or coating components in the United States. <i>If the responses to Questions V.A.1 and V.A.2 are both "No," go to Section V.B.</i>	<input type="checkbox"/> Yes <input checked="" type="checkbox"/> No
3. All automobile refinishing coatings or coating components manufactured or imported by the application area meet one or more of the exemptions specified in 40 CFR § 59.100(c)(1) - (6).	<input type="checkbox"/> Yes <input type="checkbox"/> No
B. Subpart C - National Volatile Organic Compound Emission Standards for Consumer Products	
1. The application area manufactures consumer products for sale or distribution in the United States.	<input type="checkbox"/> Yes <input checked="" type="checkbox"/> No
2. The application area imports consumer products manufactured on or after December 10, 1998 and sells or distributes these consumer products in the United States.	<input type="checkbox"/> Yes <input checked="" type="checkbox"/> No
3. The application area is a distributor of consumer products whose name appears on the label of one or more of the products. <i>If the responses to Questions V.B.1 - V.B.3 are all "No," go to Section V.C.</i>	<input type="checkbox"/> Yes <input checked="" type="checkbox"/> No
4. All consumer products manufactured, imported, or distributed by the application area meet one or more of the exemptions specified in 40 CFR § 59.201(c)(1) - (7).	<input type="checkbox"/> Yes <input type="checkbox"/> No

Application Area-Wide Applicability Determinations and General Information

Form OP-REQ1 (Page 17)

Federal Operating Permit Program Texas Commission on Environmental Quality

Date	Permit No.	Regulated Entity No.
1/10/2025	4686	RN111330627

For SOP applications, answer ALL questions unless otherwise directed.

◆ For GOP applications, answer ONLY these questions unless otherwise directed.

V. Title 40 Code of Federal Regulations Part 59 (40 CFR Part 59) - National Volatile Organic Compound Emission Standards for Consumer and Commercial Products (continued)		
C. Subpart D - National Volatile Organic Compound Emission Standards for Architectural Coatings		
1.	The application area manufactures or imports architectural coatings for sale or distribution in the United States.	<input type="checkbox"/> Yes <input checked="" type="checkbox"/> No
2.	The application area manufactures or imports architectural coatings that are registered under the Federal Insecticide, Fungicide, and Rodenticide Act. <i>If the responses to Questions V.C.1-2 are both "No," go to Section V.D.</i>	<input type="checkbox"/> Yes <input checked="" type="checkbox"/> No
3.	All architectural coatings manufactured or imported by the application area meet one or more of the exemptions specified in 40 CFR §59.400(c)(1)-(5).	<input type="checkbox"/> Yes <input type="checkbox"/> No
D. Subpart E - National Volatile Organic Compound Emission Standards for Aerosol Coatings		
1.	The application area manufactures or imports aerosol coating products for sale or distribution in the United States.	<input type="checkbox"/> Yes <input checked="" type="checkbox"/> No
2.	The application area is a distributor of aerosol coatings for resale or distribution in the United States.	<input type="checkbox"/> Yes <input checked="" type="checkbox"/> No
E. Subpart F - Control of Evaporative Emissions from New and In-Use Portable Fuel Containers		
1.	The application area manufactures or imports portable fuel containers for sale or distribution in the United States. <i>If the response to Question V.E.1 is "No," go to Section VI.</i>	<input type="checkbox"/> Yes <input checked="" type="checkbox"/> No
2.	All portable fuel containers manufactured or imported by the application area meet one or more of the exemptions specified in 40 CFR § 59.605(a) - (c).	<input type="checkbox"/> Yes <input type="checkbox"/> No
VI. Title 40 Code of Federal Regulations Part 60 - New Source Performance Standards		
A. Applicability		
◆ 1.	The application area includes a unit(s) that is subject to one or more 40 CFR Part 60 subparts. <i>If the response to Question VI.A.1 is "No," go to Section VII.</i>	<input checked="" type="checkbox"/> Yes <input type="checkbox"/> No

Application Area-Wide Applicability Determinations and General Information

Form OP-REQ1 (Page 18)

Federal Operating Permit Program Texas Commission on Environmental Quality

Date	Permit No.	Regulated Entity No.
1/10/2025	4686	RN111330627

For SOP applications, answer ALL questions unless otherwise directed.

◆ For GOP applications, answer ONLY these questions unless otherwise directed.

VI. Title 40 Code of Federal Regulations Part 60 - New Source Performance Standards (continued)	
B. Subpart Y - Standards of Performance for Coal Preparation and Processing Plants	
1. The application area is located at a coal preparation and processing plant. <i>If the response to Question VI.B.1 is "No," go to Section VI.C.</i>	<input type="checkbox"/> Yes <input checked="" type="checkbox"/> No
2. The coal preparation and processing plant has a design capacity greater than 200 tons per day (tpd). <i>If the response to Question VI.B.2 is "No," go to Section VI.C.</i>	<input type="checkbox"/> Yes <input type="checkbox"/> No
3. The plant has an option to enforceably limit its operating level to less than 200 tpd and is choosing this option. <i>If the response to Question VI.B.3 is "Yes," go to Section VI.C.</i>	<input type="checkbox"/> Yes <input type="checkbox"/> No
4. The plant contains an open storage pile, as defined in § 60.251, as an affected facility. <i>If the response to Question VI.B.4 is "No," go to Section VI.C.</i>	<input type="checkbox"/> Yes <input type="checkbox"/> No
5. The open storage pile was constructed, reconstructed or modified after May 27, 2009.	<input type="checkbox"/> Yes <input type="checkbox"/> No
C. Subpart GG - Standards of Performance for Stationary Gas Turbines (GOP applicants only)	
◆ 1. The application area includes one or more stationary gas turbines that have a heat input at peak load greater than or equal to 10 MMBtu/hr (10.7GJ/hr), based on the lower heating value of the fuel fired. <i>If the response to Question VI.C.1 is "No" or "N/A," go to Section VI.E.</i>	<input type="checkbox"/> Yes <input type="checkbox"/> No <input checked="" type="checkbox"/> N/A
◆ 2. One or more of the affected facilities were constructed, modified, or reconstructed after October 3, 1977 and prior to February 19, 2005. <i>If the response to Question VI.C.2 is "No," go to Section VI.E.</i>	<input type="checkbox"/> Yes <input type="checkbox"/> No
◆ 3. One or more stationary gas turbines in the application area are using a previously approved alternative fuel monitoring schedule as specified in 40 CFR § 60.334(h)(4).	<input type="checkbox"/> Yes <input type="checkbox"/> No
◆ 4. The exemption specified in 40 CFR § 60.332(e) is being utilized for one or more stationary gas turbines in the application area.	<input type="checkbox"/> Yes <input type="checkbox"/> No

Application Area-Wide Applicability Determinations and General Information

Form OP-REQ1 (Page 19)

Federal Operating Permit Program Texas Commission on Environmental Quality

Date	Permit No.	Regulated Entity No.
1/10/2025	4686	RN111330627

For SOP applications, answer ALL questions unless otherwise directed.

◆ For GOP applications, answer ONLY these questions unless otherwise directed.

VI. Title 40 Code of Federal Regulations Part 60 - New Source Performance Standards (continued)		
C. Subpart GG - Standards of Performance for Stationary Gas Turbines (GOP applicants only) (continued)		
◆ 5.	One or more stationary gas turbines subject to 40 CFR Part 60, Subpart GG in the application area is injected with water or steam for the control of nitrogen oxides.	<input type="checkbox"/> Yes <input type="checkbox"/> No
D. Subpart XX - Standards of Performance for Bulk Gasoline Terminals		
1.	The application area includes bulk gasoline terminal loading racks. <i>If the response to Question VI.D.1 is "No," go to Section VI.E.</i>	<input type="checkbox"/> Yes <input type="checkbox"/> No <input type="checkbox"/> N/A
2.	One or more of the loading racks were constructed or modified after December 17, 1980, and are not subject to 40 CFR Part 63, Subpart CC.	<input type="checkbox"/> Yes <input type="checkbox"/> No
E. Subpart LLL - Standards of Performance for Onshore Natural Gas Processing: Sulfur Dioxide (SO₂) Emissions		
◆ 1.	The application area includes affected facilities identified in 40 CFR § 60.640(a) that process natural gas (onshore). <i>For SOP applications, if the response to Question VI.E.1 is "No," go to Section VI.F. For GOP applications, if the response to Question VI.E.1 is or "N/A," go to Section VI.H.</i>	<input type="checkbox"/> Yes <input checked="" type="checkbox"/> No
◆ 2.	The affected facilities commenced construction or modification after January 20, 1984 and on or before August 23, 2011. <i>For SOP applications, if the response to Question VI.E.2 is "NO," go to Section VI.F. For GOP applications, if the response to Question VI.E.2 is "No," go to Section VI.H.</i>	<input type="checkbox"/> Yes <input type="checkbox"/> No
◆ 3.	The application area includes a gas sweetening unit with a design capacity greater than or equal to 2 long tons per day (LTPD) of hydrogen sulfide but operates at less than 2 LTPD. <i>For SOP applications, if the response to Question VI.E.3 is "No," go to Section VI.F. For GOP applications, if the response to Question VI.E.3 is "No," go to Section VI.H.</i>	<input type="checkbox"/> Yes <input type="checkbox"/> No

Application Area-Wide Applicability Determinations and General Information

Form OP-REQ1 (Page 20)

Federal Operating Permit Program Texas Commission on Environmental Quality

Date	Permit No.	Regulated Entity No.
1/10/2025	4686	RN111330627

For SOP applications, answer ALL questions unless otherwise directed.

◆ For GOP applications, answer ONLY these questions unless otherwise directed.

VI. Title 40 Code of Federal Regulations Part 60 - New Source Performance Standards (continued)	
E. Subpart LLL - Standards of Performance for Onshore Natural Gas Processing: Sulfur Dioxide (SO₂) Emissions (continued)	
◆ 4. Federally enforceable operating limits have been established in the preconstruction authorization limiting the gas sweetening unit to less than 2 LTPD. <i>For SOP applications, if the response to Question VI.E.4. is "No," go to Section VI.F. For GOP applications, if the response to Question VI.E.4. is "No," go to Section VI.H.</i>	<input type="checkbox"/> Yes <input type="checkbox"/> No
◆ 5. Please provide the Unit ID(s) for the gas sweetening unit(s) that have established federally enforceable operating limits in the space provided below	
F. Subpart OOO - Standards of Performance for Nonmetallic Mineral Processing Plants	
1. The application area includes affected facilities identified in 40 CFR § 60.670(a)(1) that are located at a fixed or portable nonmetallic mineral processing plant. <i>If the response to Question VI.F.1 is "No," go to Section VI.G.</i>	<input type="checkbox"/> Yes <input checked="" type="checkbox"/> No
2. Affected facilities identified in 40 CFR § 60.670(a)(1) and located in the application area are subject to 40 CFR Part 60, Subpart OOO.	<input type="checkbox"/> Yes <input type="checkbox"/> No
G. Subpart QQQ - Standards of Performance for VOC Emissions from Petroleum Refinery Wastewater Systems	
1. The application area is located at a petroleum refinery and includes one or more of the affected facilities identified in 40 CFR § 60.690(a)(2) - (4) for which construction, modification, or reconstruction was commenced after May 4, 1987. <i>If the response to Question VI.G.1 is "No," go to Section VI.H.</i>	<input type="checkbox"/> Yes <input checked="" type="checkbox"/> No
2. The application area includes storm water sewer systems.	<input type="checkbox"/> Yes <input type="checkbox"/> No

Application Area-Wide Applicability Determinations and General Information

Form OP-REQ1 (Page 21)

Federal Operating Permit Program Texas Commission on Environmental Quality

Date	Permit No.	Regulated Entity No.
1/10/2025	4686	RN111330627

For SOP applications, answer ALL questions unless otherwise directed.

◆ For GOP applications, answer ONLY these questions unless otherwise directed.

VI. Title 40 Code of Federal Regulations Part 60 - New Source Performance Standards (continued)		
G. Subpart QQQ - Standards of Performance for VOC Emissions from Petroleum Refinery Wastewater Systems (continued)		
3.	The application area includes ancillary equipment which is physically separate from the wastewater system and does not come in contact with or store oily wastewater.	<input type="checkbox"/> Yes <input type="checkbox"/> No
4.	The application area includes non-contact cooling water systems.	<input type="checkbox"/> Yes <input type="checkbox"/> No
5.	The application area includes individual drain systems. <i>If the response to Question VI.G.5 is "No," go to Section VI.H.</i>	<input type="checkbox"/> Yes <input type="checkbox"/> No
6.	The application area includes one or more individual drain systems that meet the exemption specified in 40 CFR § 60.692-2(d).	<input type="checkbox"/> Yes <input type="checkbox"/> No
7.	The application area includes completely closed drain systems.	<input type="checkbox"/> Yes <input type="checkbox"/> No
H. Subpart AAAA - Standards of Performance for Small Municipal Waste Incineration Units for Which Construction Commenced After August 30, 1999 or for Which Modification or Reconstruction Commenced on or After June 6, 2004		
◆ 1.	The application area includes at least one small municipal waste incineration unit, other than an air curtain incinerator. <i>If the response to Question VI.H.1. is "N/A," go to Section VI.I. If the response to Question VI.H.1 is "No," go to Question VI.H.4.</i>	<input type="checkbox"/> Yes <input checked="" type="checkbox"/> No <input type="checkbox"/> N/A
◆ 2.	The application area includes at least one small municipal waste incineration unit, other than an air curtain incinerator, constructed after August 30, 1999 or modified or reconstructed on or after June 6, 2006.	<input type="checkbox"/> Yes <input type="checkbox"/> No
◆ 3.	The application area includes at least one small municipal waste incineration unit, other than an air curtain incinerator, constructed before August 30, 1999 and not modified or reconstructed on or after June 6, 2006.	<input type="checkbox"/> Yes <input type="checkbox"/> No
◆ 4.	The application area includes at least one air curtain incinerator. <i>If the response to Question VI.H.4 is "No," go to Section VI.I.</i>	<input type="checkbox"/> Yes <input checked="" type="checkbox"/> No

Application Area-Wide Applicability Determinations and General Information

Form OP-REQ1 (Page 22)

Federal Operating Permit Program Texas Commission on Environmental Quality

Date	Permit No.	Regulated Entity No.
1/10/2025	4686	RN111330627

For SOP applications, answer ALL questions unless otherwise directed.

◆ For GOP applications, answer ONLY these questions unless otherwise directed.

VI. Title 40 Code of Federal Regulations Part 60 - New Source Performance Standards (continued)		
H. Subpart AAAA - Standards of Performance for Small Municipal Waste Incineration Units for Which Construction Commenced After August 30, 1999 or for Which Modification or Reconstruction Commenced on or After June 6, 2004 (continued)		
◆ 5.	The application area includes at least one air curtain incinerator constructed after August 30, 1999 or modified or reconstructed on or after June 6, 2006. <i>If the response to Question VI.H.5 is "No," go to Question VI.H.7.</i>	<input type="checkbox"/> Yes <input type="checkbox"/> No
◆ 6.	All air curtain incinerators constructed after August 30, 1999 or modified or reconstructed on or after June 6, 2006 combust only yard waste.	<input type="checkbox"/> Yes <input type="checkbox"/> No
◆ 7.	The application area includes at least one air curtain incinerator constructed before August 30, 1999 and not modified or reconstructed on or after June 6, 2006.	<input type="checkbox"/> Yes <input type="checkbox"/> No
◆ 8.	All air curtain incinerators constructed before August 30, 1999 and not modified or reconstructed on or after June 6, 2006 combust only yard waste.	<input type="checkbox"/> Yes <input type="checkbox"/> No
I. Subpart CCCC - Standards of Performance for Commercial and Industrial Solid Waste Incineration Units for Which Construction Commenced After November 30, 1999 or for Which Modification or Reconstruction Commenced on or After June 1, 2001		
◆ 1.	The application area includes at least one commercial or industrial solid waste incineration unit, other than an air curtain incinerator. <i>If the response to Question VI.I.1 is "N/A," go to Section VI.J. If the response to Question VI.I.1 is "No," go to Question VI.I.4.</i>	<input type="checkbox"/> Yes <input checked="" type="checkbox"/> No <input type="checkbox"/> N/A
◆ 2.	The application area includes at least one commercial or industrial solid waste incineration unit, other than an air curtain incinerator, constructed after November 30, 1999 or modified or reconstructed on or after June 1, 2001.	<input type="checkbox"/> Yes <input type="checkbox"/> No

Application Area-Wide Applicability Determinations and General Information

Form OP-REQ1 (Page 23)

Federal Operating Permit Program Texas Commission on Environmental Quality

Date	Permit No.	Regulated Entity No.
1/10/2025	4686	RN111330627

For SOP applications, answer ALL questions unless otherwise directed.

◆ For GOP applications, answer ONLY these questions unless otherwise directed.

VI. Title 40 Code of Federal Regulations Part 60 - New Source Performance Standards (continued)		
I. Subpart CCCC - Standards of Performance for Commercial and Industrial Solid Waste Incineration Units for Which Construction Commenced After November 30, 1999 or for Which Modification or Reconstruction Commenced on or After June 1, 2001 (continued)		
◆ 3.	The application area includes at least one commercial or industrial solid waste incineration unit, other than an air curtain incinerator, constructed before November 30, 1999 and not modified or reconstructed on or after June 1, 2001.	<input type="checkbox"/> Yes <input type="checkbox"/> No
◆ 4.	The application area includes at least one air curtain incinerator. <i>If the response to Question VI.I.4 is "No," go to Section VI.J.</i>	<input type="checkbox"/> Yes <input checked="" type="checkbox"/> No
◆ 5.	The application area includes at least one air curtain incinerator, constructed after November 30, 1999 or modified or reconstructed on or after June 1, 2001. <i>If the response to Question VI.I.5 is "No," go to VI.I.7.</i>	<input type="checkbox"/> Yes <input type="checkbox"/> No
◆ 6.	All air curtain incinerators constructed after November 30, 1999 or modified or reconstructed on or after June 1, 2001 combust only wood waste, clean lumber, or yard waste or a mixture of these materials.	<input type="checkbox"/> Yes <input type="checkbox"/> No
◆ 7.	The application area includes at least one air curtain incinerator, constructed before November 30, 1999 and not modified or reconstructed on or after June 1, 2001.	<input type="checkbox"/> Yes <input type="checkbox"/> No
◆ 8.	All air curtain incinerators constructed before November 30, 1999 and not modified or reconstructed on or after June 1, 2001 combust only wood waste, clean lumber, or yard waste or a mixture of these materials.	<input type="checkbox"/> Yes <input type="checkbox"/> No

Application Area-Wide Applicability Determinations and General Information

Form OP-REQ1 (Page 24)

Federal Operating Permit Program Texas Commission on Environmental Quality

Date	Permit No.	Regulated Entity No.
1/10/2025	4686	RN111330627

For SOP applications, answer ALL questions unless otherwise directed.

◆ For GOP applications, answer ONLY these questions unless otherwise directed.

VI. Title 40 Code of Federal Regulations Part 60 - New Source Performance Standards (continued)		
J. Subpart EEEE - Standards of Performance for Other Solid Waste Incineration Units for Which Construction Commenced After December 9, 2004 or for Which Modification or Reconstruction Commenced on or After June 16, 2006		
◆ 1.	The application area includes at least one very small municipal waste incineration unit or institutional incineration unit, other than an air curtain incinerator. <i>If the response to Question VI.J.1 is "N/A," go to Section VI.K. If the response to Question VI.J.1 is "No," go to Question VI.J.4.</i>	<input type="checkbox"/> Yes <input checked="" type="checkbox"/> No <input type="checkbox"/> N/A
◆ 2.	The application area includes at least one very small municipal waste incineration unit, other than an air curtain incinerator, constructed after December 9, 2004 or modified or reconstructed on or after June 16, 2006.	<input type="checkbox"/> Yes <input type="checkbox"/> No
◆ 3.	The application area includes at least one very small municipal waste incineration unit, other than an air curtain incinerator, constructed before December 9, 2004 and not modified or reconstructed on or after June 16, 2006.	<input type="checkbox"/> Yes <input type="checkbox"/> No
◆ 4.	The application area includes at least one air curtain incinerator. <i>If the response to Question VI.J.4 is "No," go to Section VI.K.</i>	<input type="checkbox"/> Yes <input checked="" type="checkbox"/> No
◆ 5.	The application area includes at least one air curtain incinerator constructed after December 9, 2004 or modified or reconstructed on or after June 16, 2006. <i>If the response to Question VI.J.5 is "No," go to Question VI.J.7.</i>	<input type="checkbox"/> Yes <input type="checkbox"/> No
◆ 6.	All air curtain incinerators constructed after December 9, 2004 or modified or reconstructed on or after June 16, 2006 combust only wood waste, clean lumber, or yard waste or a mixture of these materials.	<input type="checkbox"/> Yes <input type="checkbox"/> No
◆ 7.	The application area includes at least one air curtain incinerator constructed before December 9, 2004 and not modified or reconstructed on or after June 16, 2006.	<input type="checkbox"/> Yes <input type="checkbox"/> No

Application Area-Wide Applicability Determinations and General Information

Form OP-REQ1 (Page 25)

Federal Operating Permit Program Texas Commission on Environmental Quality

Date	Permit No.	Regulated Entity No.
1/10/2025	4686	RN111330627

For SOP applications, answer ALL questions unless otherwise directed.

◆ For GOP applications, answer ONLY these questions unless otherwise directed.

VI. Title 40 Code of Federal Regulations Part 60 - New Source Performance Standards (NSPS) (continued)		
J. Subpart EEEE - Standards of Performance for Other Solid Waste Incineration Units for Which Construction Commenced After December 9, 2004 or for Which Modification or Reconstruction Commenced on or After June 16, 2006 (continued)		
◆ 8.	All air curtain incinerators constructed before December 9, 2004 and not modified or reconstructed on or after June 16, 2006 combust only wood waste, clean lumber, or yard waste or a mixture of these materials.	<input type="checkbox"/> Yes <input type="checkbox"/> No
◆ 9.	The air curtain incinerator is located at an institutional facility and is a distinct operating unit of the institutional facility that generated the waste.	<input type="checkbox"/> Yes <input type="checkbox"/> No
◆ 10.	The air curtain incinerator burns less than 35 tons per day of wood waste, clean lumber, or yard waste or a mixture of these materials.	<input type="checkbox"/> Yes <input type="checkbox"/> No
K. Subpart OOOO - Standards of Performance for Crude Oil and Natural Gas Production, Transmission and Distribution		
◆ 1.	The application area includes one or more of the onshore affected facilities listed in 40 CFR § 60.5365(a)-(g) that are subject to 40 CFR Part 60, Subpart OOOO.	<input type="checkbox"/> Yes <input checked="" type="checkbox"/> No
VII. Title 40 Code of Federal Regulations Part 61 - National Emission Standards for Hazardous Air Pollutants		
A. Applicability		
◆ 1.	The application area includes a unit(s) that is subject to one or more 40 CFR Part 61 subparts. <i>If the response to Question VII.A.1 is "No" or "N/A," go to Section VIII.</i>	<input type="checkbox"/> Yes <input checked="" type="checkbox"/> No <input type="checkbox"/> N/A
B. Subpart F - National Emission Standard for Vinyl Chloride		
1.	The application area is located at a plant which produces ethylene dichloride by reaction of oxygen and hydrogen chloride with ethylene, vinyl chloride by any process, and/or one or more polymers containing any fraction of polymerized vinyl chloride.	<input type="checkbox"/> Yes <input type="checkbox"/> No
C. Subpart J - National Emission Standard for Benzene Emissions for Equipment Leaks (Fugitive Emission Sources) of Benzene (Complete this section for GOP applications only)		
◆ 1.	The application area includes equipment in benzene service.	<input type="checkbox"/> Yes <input type="checkbox"/> No <input type="checkbox"/> N/A

Application Area-Wide Applicability Determinations and General Information

Form OP-REQ1 (Page 26)

Federal Operating Permit Program Texas Commission on Environmental Quality

Date	Permit No.	Regulated Entity No.
1/10/2025	4686	RN111330627

For SOP applications, answer ALL questions unless otherwise directed.

◆ For GOP applications, answer ONLY these questions unless otherwise directed.

VII. Title 40 Code of Federal Regulations Part 61 - National Emission Standards for Hazardous Air Pollutants (continued)	
D. Subpart L - National Emission Standard for Benzene Emissions from Coke By-Product Recovery Plants	
1. The application area is located at a coke by-product recovery plant and includes one or more of the affected sources identified in 40 CFR § 61.130(a) - (b). <i>If the response to Question VII.D.1 is "No," go to Section VII.E.</i>	<input type="checkbox"/> Yes <input type="checkbox"/> No
2. The application area includes equipment in benzene service as determined by 40 CFR § 61.137(b).	<input type="checkbox"/> Yes <input type="checkbox"/> No
3. The application area has elected to comply with the provisions of 40 CFR § 61.243-1 and 40 CFR § 61.243-2.	<input type="checkbox"/> Yes <input type="checkbox"/> No
E. Subpart M - National Emission Standard for Asbestos	
<i>Applicability</i>	
1. The application area includes sources, operations, or activities specified in 40 CFR §§ 61.143, 61.144, 61.146, 61.147, 61.148, or 61.155. <i>If the response to Question VII.E.1 is "No," go to Section VII.F.</i>	<input type="checkbox"/> Yes <input type="checkbox"/> No
<i>Roadway Construction</i>	
2. The application area includes roadways constructed or maintained with asbestos tailings or asbestos-containing waste material.	<input type="checkbox"/> Yes <input type="checkbox"/> No
<i>Manufacturing Commercial Asbestos</i>	
3. The application area includes a manufacturing operation using commercial asbestos. <i>If the response to Question VII.E.3 is "No," go to Question VII.E.4.</i>	<input type="checkbox"/> Yes <input type="checkbox"/> No
a. Visible emissions are discharged to outside air from the manufacturing operation	<input type="checkbox"/> Yes <input type="checkbox"/> No
b. An alternative emission control and waste treatment method is being used that has received prior U.S. Environmental Protection Agency (EPA) approval.	<input type="checkbox"/> Yes <input type="checkbox"/> No

Application Area-Wide Applicability Determinations and General Information
Form OP-REQ1 (Page 27)
Federal Operating Permit Program
Texas Commission on Environmental Quality

Date	Permit No.	Regulated Entity No.
1/10/2025	4686	RN111330627

For SOP applications, answer ALL questions unless otherwise directed.

◆ For GOP applications, answer ONLY these questions unless otherwise directed.

VII. Title 40 Code of Federal Regulations Part 61 - National Emission Standards for Hazardous Air Pollutants (continued)	
E. Subpart M - National Emission Standard for Asbestos (continued)	
<i>Manufacturing Commercial Asbestos (continued)</i>	
c. Asbestos-containing waste material is processed into non-friable forms.	<input type="checkbox"/> Yes <input type="checkbox"/> No
d. Asbestos-containing waste material is adequately wetted.	<input type="checkbox"/> Yes <input type="checkbox"/> No
e. Alternative filtering equipment is being used that has received EPA approval.	<input type="checkbox"/> Yes <input type="checkbox"/> No
f. A high efficiency particulate air (HEPA) filter is being used that is certified to be at least 99.97% efficient for 0.3-micron particles	<input type="checkbox"/> Yes <input type="checkbox"/> No
g. The EPA has authorized the use of wet collectors designed to operate with a unit contacting energy of at least 9.95 kilopascals.	<input type="checkbox"/> Yes <input type="checkbox"/> No
<i>Asbestos Spray Application</i>	
4. The application area includes operations in which asbestos-containing materials are spray applied. <i>If the response to Question VII.E.4 is "No," go to Question VII.E.5.</i>	<input type="checkbox"/> Yes <input type="checkbox"/> No
a. Asbestos fibers are encapsulated with a bituminous or resinous binder during spraying and are not friable after drying. <i>If the response to Question VII.E.4.a is "Yes," go to Question VII.E.5.</i>	<input type="checkbox"/> Yes <input type="checkbox"/> No
b. Spray-on applications on buildings, structures, pipes, and conduits do not use material containing more than 1% asbestos.	<input type="checkbox"/> Yes <input type="checkbox"/> No
c. An alternative emission control and waste treatment method is being used that has received prior EPA approval.	<input type="checkbox"/> Yes <input type="checkbox"/> No

Application Area-Wide Applicability Determinations and General Information

Form OP-REQ1 (Page 28)

Federal Operating Permit Program Texas Commission on Environmental Quality

Date	Permit No.	Regulated Entity No.
1/10/2025	4686	RN111330627

For SOP applications, answer ALL questions unless otherwise directed.

◆ For GOP applications, answer ONLY these questions unless otherwise directed.

VII. Title 40 Code of Federal Regulations Part 61 - National Emission Standards for Hazardous Air Pollutants (continued)	
E. Subpart M - National Emission Standard for Asbestos (continued)	
<i>Asbestos Spray Application (continued)</i>	
d. Asbestos-containing waste material is processed into non-friable forms.	<input type="checkbox"/> Yes <input type="checkbox"/> No
e. Asbestos-containing waste material is adequately wetted.	<input type="checkbox"/> Yes <input type="checkbox"/> No
f. Alternative filtering equipment is being used that has received EPA approval.	<input type="checkbox"/> Yes <input type="checkbox"/> No
g. A HEPA filter is being used that is certified to be at least 99.97% efficient for 0.3-micron particles.	<input type="checkbox"/> Yes <input type="checkbox"/> No
h. The EPA has authorized the use of wet collectors designed to operate with a unit contacting energy of at least 9.95 kilopascals.	<input type="checkbox"/> Yes <input type="checkbox"/> No
<i>Fabricating Commercial Asbestos</i>	
5. The application area includes a fabricating operation using commercial asbestos. <i>If the response to Question VII.E.5 is "No," go to Question VII.E.6.</i>	<input type="checkbox"/> Yes <input type="checkbox"/> No
a. Visible emissions are discharged to outside air from the manufacturing operation.	<input type="checkbox"/> Yes <input type="checkbox"/> No
b. An alternative emission control and waste treatment method is being used that has received prior EPA approval.	<input type="checkbox"/> Yes <input type="checkbox"/> No
c. Asbestos-containing waste material is processed into non-friable forms.	<input type="checkbox"/> Yes <input type="checkbox"/> No
d. Asbestos-containing waste material is adequately wetted.	<input type="checkbox"/> Yes <input type="checkbox"/> No
e. Alternative filtering equipment is being used that has received EPA approval.	<input type="checkbox"/> Yes <input type="checkbox"/> No

Application Area-Wide Applicability Determinations and General Information

Form OP-REQ1 (Page 29)

Federal Operating Permit Program Texas Commission on Environmental Quality

Date	Permit No.	Regulated Entity No.
1/10/2025	4686	RN111330627

For SOP applications, answer ALL questions unless otherwise directed.

◆ For GOP applications, answer ONLY these questions unless otherwise directed.

VII. Title 40 Code of Federal Regulations Part 61 - National Emission Standards for Hazardous Air Pollutants (continued)	
E. Subpart M - National Emission Standard for Asbestos (continued)	
<i>Fabricating Commercial Asbestos (continued)</i>	
f. A HEPA filter is being used that is certified to be at least 99.97% efficient for 0.3-micron particles.	<input type="checkbox"/> Yes <input type="checkbox"/> No
g. The EPA has authorized the use of wet collectors designed to operate with a unit contacting energy of at least 9.95 kilopascals.	<input type="checkbox"/> Yes <input type="checkbox"/> No
<i>Non-sprayed Asbestos Insulation</i>	
6. The application area includes insulating materials (other than spray applied insulating materials) that are either molded and friable or wet-applied and friable after drying.	<input type="checkbox"/> Yes <input type="checkbox"/> No
<i>Asbestos Conversion</i>	
7. The application area includes operations that convert regulated asbestos-containing material and asbestos-containing waste material into nonasbestos (asbestos-free) material.	<input type="checkbox"/> Yes <input type="checkbox"/> No
F. Subpart P - National Emission Standard for Inorganic Arsenic Emissions from Arsenic Trioxide and Metallic Arsenic Production Facilities	
1. The application area is located at a metallic arsenic production plant or at an arsenic trioxide plant that processes low-grade arsenic bearing materials by a roasting condensation process.	<input type="checkbox"/> Yes <input type="checkbox"/> No
G. Subpart BB - National Emission Standard for Benzene Emissions from Benzene Transfer Operations	
1. The application area is located at a benzene production facility and/or bulk terminal. <i>If the response to Question VII.G.1 is "No," go to Section VII.H.</i>	<input type="checkbox"/> Yes <input type="checkbox"/> No
2. The application area includes benzene transfer operations at marine vessel loading racks.	<input type="checkbox"/> Yes <input type="checkbox"/> No

Application Area-Wide Applicability Determinations and General Information

Form OP-REQ1 (Page 30)

Federal Operating Permit Program Texas Commission on Environmental Quality

Date	Permit No.	Regulated Entity No.
1/10/2025	4686	RN111330627

For SOP applications, answer ALL questions unless otherwise directed.

◆ For GOP applications, answer ONLY these questions unless otherwise directed.

VII. Title 40 Code of Federal Regulations Part 61 - National Emission Standards for Hazardous Air Pollutants (continued)	
G. Subpart BB - National Emission Standard for Benzene Emissions from Benzene Transfer Operations (continued)	
3. The application area includes benzene transfer operations at railcar loading racks.	<input type="checkbox"/> Yes <input type="checkbox"/> No
4. The application area includes benzene transfer operations at tank-truck loading racks.	<input type="checkbox"/> Yes <input type="checkbox"/> No
H. Subpart FF - National Emission Standard for Benzene Waste Operations	
Applicability	
1. The application area includes a chemical manufacturing plant, coke by-product recovery plant, or petroleum refinery facility as defined in § 61.341.	<input type="checkbox"/> Yes <input type="checkbox"/> No
2. The application area is located at a hazardous waste treatment, storage, and disposal (TSD) facility site as described in 40 CFR § 61.340(b). <i>If the responses to Questions VII.H.1 and VII.H.2 are both "No," go to Section VIII.</i>	<input type="checkbox"/> Yes <input type="checkbox"/> No
3. The application area is located at a site that has no benzene onsite in wastes, products, byproducts, or intermediates. <i>If the response to Question VII.H.3 is "Yes," go to Section VIII.</i>	<input type="checkbox"/> Yes <input type="checkbox"/> No
4. The application area is located at a site having a total annual benzene quantity from facility waste less than 1 megagram per year (Mg/yr). <i>If the response to Question VII.H.4 is "Yes," go to Section VIII</i>	<input type="checkbox"/> Yes <input type="checkbox"/> No
5. The application area is located at a site having a total annual benzene quantity from facility waste greater than or equal to 1 Mg/yr but less than 10 Mg/yr. <i>If the response to Question VII.H.5 is "Yes," go to Section VIII.</i>	<input type="checkbox"/> Yes <input type="checkbox"/> No

Application Area-Wide Applicability Determinations and General Information

Form OP-REQ1 (Page 31)

Federal Operating Permit Program Texas Commission on Environmental Quality

Date	Permit No.	Regulated Entity No.
1/10/2025	4686	RN111330627

For SOP applications, answer ALL questions unless otherwise directed.

◆ For GOP applications, answer ONLY these questions unless otherwise directed.

VII. Title 40 Code of Federal Regulations Part 61 - National Emission Standards for Hazardous Air Pollutants (continued)	
H. Subpart FF - National Emission Standard for Benzene Waste Operations (continued)	
<i>Applicability (continued)</i>	
6. The flow-weighted annual average benzene concentration of each waste stream at the site is based on documentation.	<input type="checkbox"/> Yes <input type="checkbox"/> No
7. The application area has waste streams with flow-weighted annual average water content of 10% or greater.	<input type="checkbox"/> Yes <input type="checkbox"/> No
<i>Waste Stream Exemptions</i>	
8. The application area has waste streams that meet the exemption specified in 40 CFR § 61.342(c)(2) (the flow-weighted annual average benzene concentration is less than 10 ppmw).	<input type="checkbox"/> Yes <input type="checkbox"/> No
9. The application area has waste streams that meet the exemption specified in 40 CFR § 61.342(c)(3) because process wastewater has a flow rate less than 0.02 liters per minute or an annual wastewater quantity less than 10 Mg/yr.	<input type="checkbox"/> Yes <input type="checkbox"/> No
10. The application area has waste streams that meet the exemption specified in 40 CFR § 61.342(c)(3) because the total annual benzene quantity is less than or equal to 2 Mg/yr.	<input type="checkbox"/> Yes <input type="checkbox"/> No
11. The application area transfers waste off-site for treatment by another facility.	<input type="checkbox"/> Yes <input type="checkbox"/> No
12. The application area is complying with 40 CFR § 61.342(d).	<input type="checkbox"/> Yes <input type="checkbox"/> No
13. The application area is complying with 40 CFR § 61.342(e). <i>If the response to Question VII.H.13 is "No," go to Question VII.H.15.</i>	<input type="checkbox"/> Yes <input type="checkbox"/> No
14. The application area has facility waste with a flow weighted annual average water content of less than 10%.	<input type="checkbox"/> Yes <input type="checkbox"/> No

Application Area-Wide Applicability Determinations and General Information

Form OP-REQ1 (Page 32)

Federal Operating Permit Program Texas Commission on Environmental Quality

Date	Permit No.	Regulated Entity No.
1/10/2025	4686	RN111330627

For SOP applications, answer ALL questions unless otherwise directed.

◆ For GOP applications, answer ONLY these questions unless otherwise directed.

VII. Title 40 Code of Federal Regulations Part 61 - National Emission Standards for Hazardous Air Pollutants (continued)	
H. Subpart FF - National Emission Standard for Benzene Waste Operations (continued)	
Container Requirements	
15. The application area has containers, as defined in 40 CFR § 61.341, that receive non-exempt benzene waste. <i>If the response to Question VII.H.15 is "No," go to Question VII.H.18.</i>	<input type="checkbox"/> Yes <input type="checkbox"/> No
16. The application area is an alternate means of compliance to meet the 40 CFR § 61.345 requirements for containers. <i>If the response to Question VII.H.16 is "Yes," go to Question VII.H.18.</i>	<input type="checkbox"/> Yes <input type="checkbox"/> No
17. Covers and closed-vent systems used for containers operate such that the container is maintained at a pressure less than atmospheric pressure.	<input type="checkbox"/> Yes <input type="checkbox"/> No
Individual Drain Systems	
18. The application area has individual drain systems, as defined in 40 CFR § 61.341, that receive or manage non-exempt benzene waste. <i>If the response to Question VII.H.18 is "No," go to Question VII.H.25.</i>	<input type="checkbox"/> Yes <input type="checkbox"/> No
19. The application area is using an alternate means of compliance to meet the 40 CFR § 61.346 requirements for individual drain systems. <i>If the response to Question VII.H.19 is "Yes," go to Question VII.H.25.</i>	<input type="checkbox"/> Yes <input type="checkbox"/> No
20. The application area has individual drain systems complying with 40 CFR § 61.346(a). <i>If the response to Question VII.H.20 is "No," go to Question VII.H.22.</i>	<input type="checkbox"/> Yes <input type="checkbox"/> No
21. Covers and closed-vent systems used for individual drain systems operate such that the individual drain system is maintained at a pressure less than atmospheric pressure.	<input type="checkbox"/> Yes <input type="checkbox"/> No

Application Area-Wide Applicability Determinations and General Information

Form OP-REQ1 (Page 33)

Federal Operating Permit Program Texas Commission on Environmental Quality

Date	Permit No.	Regulated Entity No.
1/10/2025	4686	RN111330627

For SOP applications, answer ALL questions unless otherwise directed.

◆ For GOP applications, answer ONLY these questions unless otherwise directed.

VII. Title 40 Code of Federal Regulations Part 61 - National Emission Standards for Hazardous Air Pollutants (continued)	
H. Subpart FF - National Emission Standard for Benzene Waste Operations (continued)	
<i>Individual Drain Systems (continued)</i>	
22. The application area has individual drain systems complying with 40 CFR § 61.346(b). <i>If the response to Question VII.H.22 is "No," go to Question VII.H.25.</i>	<input type="checkbox"/> Yes <input type="checkbox"/> No
23. Junction boxes in the individual drain systems are equipped with a system to prevent the flow of organic vapors from the junction box vent pipe to the atmosphere during normal operation.	<input type="checkbox"/> Yes <input type="checkbox"/> No
24. Junction box vent pipes in the individual drain systems are connected to a closed-vent system and control device.	<input type="checkbox"/> Yes <input type="checkbox"/> No
<i>Remediation Activities</i>	
25. Remediation activities take place at the application area subject to 40 CFR Part 61, Subpart FF.	<input type="checkbox"/> Yes <input type="checkbox"/> No
VIII. Title 40 Code of Federal Regulations Part 63 - National Emission Standards for Hazardous Air Pollutants for Source Categories	
A. Applicability	
◆ 1. The application area includes a unit(s) that is subject to one or more 40 CFR Part 63 subparts other than subparts made applicable by reference under subparts in 40 CFR Part 60, 61 or 63. <i>See instructions for 40 CFR Part 63 subparts made applicable only by reference.</i>	<input checked="" type="checkbox"/> Yes <input type="checkbox"/> No
B. Subpart F - National Emission Standards for Organic Hazardous Air Pollutants from the Synthetic Organic Chemical Manufacturing Industry	
1. The application area is located at a plant site that is a major source as defined in the Federal Clean Air Act § 112(a). <i>If the response to Question VIII.B.1 is "No," go to Section VIII.D.</i>	<input type="checkbox"/> Yes <input checked="" type="checkbox"/> No

Application Area-Wide Applicability Determinations and General Information

Form OP-REQ1 (Page 34)

Federal Operating Permit Program Texas Commission on Environmental Quality

Date	Permit No.	Regulated Entity No.
1/10/2025	4686	RN111330627

For SOP applications, answer ALL questions unless otherwise directed.

◆ For GOP applications, answer ONLY these questions unless otherwise directed.

VIII. Title 40 Code of Federal Regulations Part 63 - National Emission Standards for Hazardous Air Pollutants for Source Categories (continued)	
B. Subpart F - National Emission Standards for Organic Hazardous Air Pollutants from the Synthetic Organic Chemical Manufacturing Industry (continued)	
2. The application area is located at a site that includes at least one chemical manufacturing process unit, as defined in 40 CFR § 63.101, that manufactures as a primary product one or more of the chemicals listed in 40 CFR § 63.100(b)(1)(i) or (b)(1)(ii). <i>If the response to Question VIII.B.2 is "No," go to Section VIII.D.</i>	<input type="checkbox"/> Yes <input type="checkbox"/> No
3. The application area is located at a site that includes at least one chemical manufacturing process unit, as defined in 40 CFR § 63.101, that manufactures as a primary product one or more of the chemicals listed in 40 CFR § 63.100(b)(1)(i) or (b)(1)(ii) and uses as a reactant or manufactures as a product, or co-product, one or more of the organic hazardous air pollutants listed in table 2 of 40 CFR Part 63, Subpart F.	<input type="checkbox"/> Yes <input type="checkbox"/> No
4. The application area includes a chemical manufacturing process unit, as defined in 40 CFR § 63.101, that manufactures as a primary product one or more of the chemicals listed in 40 CFR § 63.100(b)(1)(i) or (b)(1)(ii) and uses as a reactant or manufactures as a product, or co-product, one or more of the organic hazardous air pollutants listed in table 2 of 40 CFR Part 63, Subpart F.	<input type="checkbox"/> Yes <input type="checkbox"/> No
5. The application area includes a chemical manufacturing process unit, as defined in 40 CFR § 63.101, that manufactures as a primary product one or more of the chemicals listed in 40 CFR § 63.100(b)(1)(i) or (b)(1)(ii) and does <u>not</u> use as a reactant or manufacture as a product, or co-product, one or more of the organic hazardous air pollutants listed in table 2 of 40 CFR Part 63, Subpart F. <i>If the response to Questions VIII.B.3, B.4 and B.5 are all "No," go to Section VIII.D.</i>	<input type="checkbox"/> Yes <input type="checkbox"/> No

Application Area-Wide Applicability Determinations and General Information

Form OP-REQ1 (Page 35)

Federal Operating Permit Program Texas Commission on Environmental Quality

Date	Permit No.	Regulated Entity No.
1/10/2025	4686	RN111330627

For SOP applications, answer ALL questions unless otherwise directed.

◆ For GOP applications, answer ONLY these questions unless otherwise directed.

VIII. Title 40 Code of Federal Regulations Part 63 - National Emission Standards for Hazardous Air Pollutants for Source Categories (continued)	
C. Subpart G - National Emission Standards for Organic Hazardous Air Pollutants from the Synthetic Organic Chemical Manufacturing Industry for Process Vents, Storage Vessels, Transfer Operations, and Wastewater	
<i>Applicability</i>	
1. The application area is located at a site that is subject to 40 CFR 63, Subpart F and the application area includes process vents, storage vessels, transfer racks, or waste streams associated with a chemical manufacturing process subject to 40 CFR 63, Subpart F. <i>If the response to Question VIII.C.1 is "No," go to Section VIII.D.</i>	<input type="checkbox"/> Yes <input type="checkbox"/> No
2. The application area includes fixed roofs, covers, and/or enclosures that are required to comply with 40 CFR § 63.148.	<input type="checkbox"/> Yes <input type="checkbox"/> No
3. The application area includes vapor collection systems or closed-vent systems that are required to comply with 40 CFR § 63.148. <i>If the response to Question VIII.C.3 is "No," go to Question VIII.C.8.</i>	<input type="checkbox"/> Yes <input type="checkbox"/> No
4. The application area includes vapor collection systems or closed-vent systems that are constructed of hard piping.	<input type="checkbox"/> Yes <input type="checkbox"/> No
5. The application area includes vapor collection systems or closed-vent systems that contain bypass lines that could divert a vent stream away from a control device and to the atmosphere. <i>If the response to Question VIII.C.5 is "No," go to Question VIII.C.8.</i>	<input type="checkbox"/> Yes <input type="checkbox"/> No
<i>Vapor Collection and Closed Vent Systems</i>	
6. Flow indicators are installed, calibrated, maintained, and operated at the entrances to bypass lines in the application area.	<input type="checkbox"/> Yes <input type="checkbox"/> No
7. Bypass lines in the application area are secured in the closed position with a car-seal or a lock-and-key type configuration.	<input type="checkbox"/> Yes <input type="checkbox"/> No

Application Area-Wide Applicability Determinations and General Information

Form OP-REQ1 (Page 36)

Federal Operating Permit Program Texas Commission on Environmental Quality

Date	Permit No.	Regulated Entity No.
1/10/2025	4686	RN111330627

For SOP applications, answer ALL questions unless otherwise directed.

◆ For GOP applications, answer ONLY these questions unless otherwise directed.

VIII. Title 40 Code of Federal Regulations Part 63 - National Emission Standards for Hazardous Air Pollutants for Source Categories (continued)		
C. Subpart G - National Emission Standards for Organic Hazardous Air Pollutants from the Synthetic Organic Chemical Manufacturing Industry for Process Vents, Storage Vessels, Transfer Operations, and Wastewater (continued)		
<i>Reloading or Cleaning of Railcars, Tank Trucks, or Barges</i>		
8.	The application area includes reloading and/or cleaning of railcars, tank trucks, or barges that deliver HAPs to a storage tank. <i>If the response to Question VIII.C.8 is "No," go to Question VIII.C.11.</i>	<input type="checkbox"/> Yes <input type="checkbox"/> No
9.	The application area includes operations that are complying with § 63.119(g)(6) through the use of a closed-vent system with a control device used to reduce inlet emissions of HAPs by at least 95 percent by weight or greater.	<input type="checkbox"/> Yes <input type="checkbox"/> No
10.	The application area includes operations that are complying with § 63.119(g)(6) through the use of a vapor balancing system.	<input type="checkbox"/> Yes <input type="checkbox"/> No
<i>Transfer Racks</i>		
11.	The application area includes Group 1 transfer racks that load organic HAPs.	<input type="checkbox"/> Yes <input type="checkbox"/> No
<i>Process Wastewater Streams</i>		
12.	The application area includes process wastewater streams. <i>If the response to Question VIII.C.12 is "No," go to Question VIII.C.34.</i>	<input type="checkbox"/> Yes <input type="checkbox"/> No
13.	The application area includes process wastewater streams that are also subject to the provisions of 40 CFR Part 61, Subpart FF. <i>If the response to Question VIII.C.13 is "No," go to Question VIII.C.15.</i>	<input type="checkbox"/> Yes <input type="checkbox"/> No
14.	The application area includes process wastewater streams that are complying with 40 CFR §§ 63.110(e)(1)(i) and (e)(1)(ii).	<input type="checkbox"/> Yes <input type="checkbox"/> No
15.	The application area includes process wastewater streams that are also subject to the provisions of 40 CFR Part 61, Subpart F. <i>If the response to Question VIII.C.15 is "No," go to Question VIII.C.17.</i>	<input type="checkbox"/> Yes <input type="checkbox"/> No

Application Area-Wide Applicability Determinations and General Information

Form OP-REQ1 (Page 37)

Federal Operating Permit Program Texas Commission on Environmental Quality

Date	Permit No.	Regulated Entity No.
1/10/2025	4686	RN111330627

For SOP applications, answer ALL questions unless otherwise directed.

◆ For GOP applications, answer ONLY these questions unless otherwise directed.

VIII. Title 40 Code of Federal Regulations Part 63 - National Emission Standards for Hazardous Air Pollutants for Source Categories (continued)	
C. Subpart G - National Emission Standards for Organic Hazardous Air Pollutants from the Synthetic Organic Chemical Manufacturing Industry for Process Vents, Storage Vessels, Transfer Operations, and Wastewater (continued)	
<i>Process Wastewater Streams (continued)</i>	
16. The application area includes process wastewater streams utilizing the compliance option specified in 40 CFR § 63.110(f)(4)(ii).	<input type="checkbox"/> Yes <input type="checkbox"/> No
17. The application area includes process wastewater streams that are also subject to the provisions of 40 CFR Parts 260 through 272. <i>If the response to Question VIII.C.17 is "No," go to Question VIII.C.20.</i>	<input type="checkbox"/> Yes <input type="checkbox"/> No
18. The application area includes process wastewater streams complying with 40 CFR § 63.110(e)(2)(i).	<input type="checkbox"/> Yes <input type="checkbox"/> No
19. The application are includes process wastewater streams complying with 40 CFR § 63.110(e)(2)(ii).	<input type="checkbox"/> Yes <input type="checkbox"/> No
20. The application area includes process wastewater streams, located at existing sources, that are designated as Group 1; are required to be treated as Group 1 under 40 CFR § 63.110; or are determined to be Group 1 for Table 9 compounds.	<input type="checkbox"/> Yes <input type="checkbox"/> No
21. The application area includes process wastewater streams, located at existing sources that are Group 2.	<input type="checkbox"/> Yes <input type="checkbox"/> No
22. The application area includes process wastewater streams, located at new sources, that are designated as Group 1; required to be treated as Group 1 under 40 CFR § 63.110; or are determined to be Group 1 for Table 8 or Table 9 compounds.	<input type="checkbox"/> Yes <input type="checkbox"/> No
23. The application area includes process wastewater streams, located at new sources that are Group 2 for both Table 8 and Table 9 compounds.	<input type="checkbox"/> Yes <input type="checkbox"/> No

Application Area-Wide Applicability Determinations and General Information

Form OP-REQ1 (Page 38)

Federal Operating Permit Program Texas Commission on Environmental Quality

Date	Permit No.	Regulated Entity No.
1/10/2025	4686	RN111330627

For SOP applications, answer ALL questions unless otherwise directed.

◆ For GOP applications, answer ONLY these questions unless otherwise directed.

VIII. Title 40 Code of Federal Regulations Part 63 - National Emission Standards for Hazardous Air Pollutants for Source Categories (continued)		
C. Subpart G - National Emission Standards for Organic Hazardous Air Pollutants from the Synthetic Organic Chemical Manufacturing Industry for Process Vents, Storage Vessels, Transfer Operations, and Wastewater (continued)		
Process Wastewater Streams (continued)		
24.	All Group 1 wastewater streams at the site are demonstrated to have a total source mass flow rate of less than 1 MG/yr. <i>If the response to Question VIII.C.24 is "Yes," go to Question VIII.C.34.</i>	<input type="checkbox"/> Yes <input type="checkbox"/> No
25.	The site has untreated and/or partially treated Group 1 wastewater streams demonstrated to have a total source mass flow rate of less than 1 MG/yr. <i>If the response to Question VIII.C.25 is "No," go to Question VIII.C.27.</i>	<input type="checkbox"/> Yes <input type="checkbox"/> No
26.	The application area includes waste management units that receive or manage a partially treated Group 1 wastewater stream prior to or during treatment.	<input type="checkbox"/> Yes <input type="checkbox"/> No
27.	Group 1 wastewater streams or residual removed from Group 1 wastewater streams are transferred to an on-site treatment operation that is not owned or operated by the owner or operator of the source generating the waste stream or residual.	<input type="checkbox"/> Yes <input type="checkbox"/> No
28.	Group 1 wastewater streams or residual removed from Group 1 wastewater streams are transferred to an off-site treatment operation. <i>If the responses to Questions VIII.C.27 - VIII.C.28 are both "No," go to Question VIII.C.30.</i>	<input type="checkbox"/> Yes <input type="checkbox"/> No
29.	The application area includes waste management units that receive or manage a Group 1 wastewater stream, or a residual removed from a Group 1 wastewater stream prior to shipment or transport.	<input type="checkbox"/> Yes <input type="checkbox"/> No
30.	The application area includes containers that receive, manage, or treat a Group 1 wastewater stream or a residual removed from a Group 1 wastewater stream.	<input type="checkbox"/> Yes <input type="checkbox"/> No

Application Area-Wide Applicability Determinations and General Information

Form OP-REQ1 (Page 39)

Federal Operating Permit Program Texas Commission on Environmental Quality

Date	Permit No.	Regulated Entity No.
1/10/2025	4686	RN111330627

For SOP applications, answer ALL questions unless otherwise directed.

◆ For GOP applications, answer ONLY these questions unless otherwise directed.

VIII. Title 40 Code of Federal Regulations Part 63 - National Emission Standards for Hazardous Air Pollutants for Source Categories (continued)	
C. Subpart G - National Emission Standards for Organic Hazardous Air Pollutants from the Synthetic Organic Chemical Manufacturing Industry for Process Vents, Storage Vessels, Transfer Operations, and Wastewater (continued)	
<i>Drains</i>	
31. The application area includes individual drain systems that receive or manage a Group 1 wastewater stream, or a residual removed from a Group 1 wastewater stream. <i>If the response to Question VIII.C.31 is "No," go to Question VIII.C.34.</i>	<input type="checkbox"/> Yes <input type="checkbox"/> No
32. The application area includes individual drain systems that are complying with 40 CFR § 63.136 through the use of cover and, if vented, closed vent systems and control devices.	<input type="checkbox"/> Yes <input type="checkbox"/> No
33. The application area includes individual drain systems that are complying with 40 CFR § 63.136 through the use of water seals or tightly fitting caps or plugs.	<input type="checkbox"/> Yes <input type="checkbox"/> No
34. The application area includes drains, drain hubs, manholes, lift stations, trenches, or pipes that are part of a chemical manufacturing process unit that meets the criteria of 40 CFR § 63.100(b). <i>If the response to Question VIII.C.34 is "No," go to Question VIII.C.39.</i>	<input type="checkbox"/> Yes <input type="checkbox"/> No
35. The application area includes drains, drain hubs, manholes, lift stations, trenches or pipes (that are part of a chemical manufacturing process unit) that meet the criteria listed in 40 CFR § 63.149(d). <i>If the response to Question VIII.C.35 is "No," go to Question VIII.C.39.</i>	<input type="checkbox"/> Yes <input type="checkbox"/> No
36. The application area includes drains, drain hubs, manholes, lift stations, trenches, or pipes that convey water with a total annual average concentration greater than or equal to 10,000 parts per million by weight of compounds listed in 40 CFR Part 63 Subpart G, Table 9, at any flow rate.	<input type="checkbox"/> Yes <input type="checkbox"/> No

Application Area-Wide Applicability Determinations and General Information

Form OP-REQ1 (Page 40)

Federal Operating Permit Program Texas Commission on Environmental Quality

Date	Permit No.	Regulated Entity No.
1/10/2025	4686	RN111330627

For SOP applications, answer ALL questions unless otherwise directed.

◆ For GOP applications, answer ONLY these questions unless otherwise directed.

VIII. Title 40 Code of Federal Regulations Part 63 - National Emission Standards for Hazardous Air Pollutants for Source Categories (continued)	
C. Subpart G-National Emission Standards for Organic Hazardous Air Pollutants from the Synthetic Organic Chemical Manufacturing Industry for Process Vents, Storage Vessels, Transfer Operation, and Wastewater (continued)	
<i>Drains (continued)</i>	
37. The application area includes drains, drain hubs, manholes, lift stations, trenches or pipes that convey water with a total annual average concentration greater than or equal to 1,000 parts per million by weight of compounds listed in 40 CFR Part 63 Subpart G, Table 9, at an annual average flow rate greater than or equal to 10 liters per minute.	<input type="checkbox"/> Yes <input type="checkbox"/> No
38. The application area includes drains, drain hubs, manholes, lift stations, trenches or pipes that are part of a chemical manufacturing process unit that is subject to the new source requirements of 40 CFR § 63.100(l)(1) or (l)(2); and the equipment conveys water with a total annual average concentration greater than or equal to 10 parts per million by weight of compounds listed in 40 CFR Part 63 Subpart G, Table 8, at an average annual flow rate greater than or equal to 0.02 liter per minute.	<input type="checkbox"/> Yes <input type="checkbox"/> No
<i>Gas Streams</i>	
39. The application area includes gas streams meeting the characteristics of 40 CFR § 63.107(b) - (h) or the criteria of 40 CFR § 63.113(i) and are transferred to a control device not owned or operated by the applicant.	<input type="checkbox"/> Yes <input type="checkbox"/> No
40. The applicant is unable to comply with 40 CFR §§ 63.113 - 63.118 for one or more reasons described in 40 CFR § 63.100(q)(1), (3), or (5).	<input type="checkbox"/> Yes <input type="checkbox"/> No
D. Subpart N - National Emission Standards for Chromium Emissions From Hard and Decorative Chromium Electroplating and Chromium Anodizing Tanks	
1. The application area includes chromium electroplating or chromium anodizing tanks located at hard chromium electroplating, decorative chromium electroplating, and/or chromium anodizing operations.	<input type="checkbox"/> Yes <input checked="" type="checkbox"/> No

Application Area-Wide Applicability Determinations and General Information

Form OP-REQ1 (Page 41)

Federal Operating Permit Program Texas Commission on Environmental Quality

Date	Permit No.	Regulated Entity No.
1/10/2025	4686	RN111330627

For SOP applications, answer ALL questions unless otherwise directed.

◆ For GOP applications, answer ONLY these questions unless otherwise directed.

VIII. Title 40 Code of Federal Regulations Part 63 - National Emission Standards for Hazardous Air Pollutants for Source Categories (continued)		
E. Subpart O - Ethylene Oxide Emissions Standards for Sterilization Facilities		
1.	The application area includes sterilization facilities where ethylene oxide is used in the sterilization or fumigation of materials. <i>If the response to Question VIII.E.1 is "No," go to Section VIII.F.</i>	<input type="checkbox"/> Yes <input checked="" type="checkbox"/> No
2.	Sterilization facilities located in the application area are subject to 40 CFR Part 63, Subpart O. <i>If the response to Question VIII.E.2 is "No," go to Section VIII.F.</i>	<input type="checkbox"/> Yes <input type="checkbox"/> No
3.	The sterilization source has used less than 1 ton (907 kg) of ethylene oxide within all consecutive 12-month periods after December 6, 1996.	<input type="checkbox"/> Yes <input type="checkbox"/> No
4.	The sterilization source has used less than 10 tons (9070 kg) of ethylene oxide within all consecutive 12-month periods after December 6, 1996.	<input type="checkbox"/> Yes <input type="checkbox"/> No
F. Subpart Q - National Emission Standards for Industrial Process Cooling Towers		
1.	The application area includes industrial process cooling towers. <i>If the response to Question VIII.F.1 is "No," go to Section VIII.G.</i>	<input type="checkbox"/> Yes <input checked="" type="checkbox"/> No
2.	Chromium-based water treatment chemicals have been used on or after September 8, 1994.	<input type="checkbox"/> Yes <input type="checkbox"/> No
G. Subpart R - National Emission Standards for Gasoline Distribution Facilities (Bulk Gasoline Terminals and Pipeline Breakout Stations)		
1.	The application area includes a bulk gasoline terminal.	<input type="checkbox"/> Yes <input checked="" type="checkbox"/> No
2.	The application area includes a pipeline breakout station. <i>If the responses to Questions VIII.G.1 and VIII.G.2 are both "No," go to Section VIII.H.</i>	<input type="checkbox"/> Yes <input checked="" type="checkbox"/> No
3.	The bulk gasoline terminal or pipeline breakout station is located within a contiguous area and under common control with another bulk gasoline terminal or a pipeline breakout station. <i>If the response to Question VIII.G.3 is "Yes," go to Question VIII.G.10.</i>	<input type="checkbox"/> Yes <input type="checkbox"/> No

Application Area-Wide Applicability Determinations and General Information

Form OP-REQ1 (Page 42)

Federal Operating Permit Program Texas Commission on Environmental Quality

Date	Permit No.	Regulated Entity No.
1/10/2025	4686	RN111330627

For SOP applications, answer ALL questions unless otherwise directed.

◆ For GOP applications, answer ONLY these questions unless otherwise directed.

VIII. Title 40 Code of Federal Regulations Part 63 - National Emission Standards for Hazardous Air Pollutants for Source Categories (continued)		
G. Subpart R - National Emission Standards for Gasoline Distribution Facilities (Bulk Gasoline Terminals and Pipeline Breakout Stations) (continued)		
4.	The bulk gasoline terminal or pipeline breakout station is located within a contiguous area and under common control with sources, other than bulk gasoline terminals or pipeline breakout stations that emit or have the potential to emit HAPs. <i>If the response to Question VIII.G.4 is "Yes," go to Question VIII.G.10.</i>	<input type="checkbox"/> Yes <input type="checkbox"/> No
5.	An emissions screening factor was calculated for the bulk gasoline terminal or pipeline breakout station. <i>If the response to Question VIII.G.5 is "No," go to Question VIII.G.10.</i>	<input type="checkbox"/> Yes <input type="checkbox"/> No
6.	The value 0.04(OE) is less than 5% of the value of the bulk gasoline terminal emissions screening factor (ET) or the pipeline breakout station emissions screening factor (Ep). <i>If the response to Question VIII.G.6 is "No," go to Question VIII.G.10.</i>	<input type="checkbox"/> Yes <input type="checkbox"/> No
7.	Emissions screening factor less than 0.5 (ET or EP < 0.5). <i>If the response to Question VIII.G.7 is "Yes," go to Section VIII.H.</i>	<input type="checkbox"/> Yes <input type="checkbox"/> No
8.	Emissions screening factor greater than or equal to 0.5, but less than 1.0 (0.5 ≤ ET or EP < 1.0). <i>If the response to Question VIII.G.8 is "Yes," go to Section VIII.H.</i>	<input type="checkbox"/> Yes <input type="checkbox"/> No
9.	Emissions screening factor greater than or equal to 1.0 (ET or EP ≥ 1.0). <i>If the response to Question VIII.G.9 is "Yes," go to Question VIII.G.11.</i>	<input type="checkbox"/> Yes <input type="checkbox"/> No
10.	The site at which the application area is located is a major source of HAP. <i>If the response to Question VIII.G.10 is "No," go to Section VIII.H.</i>	<input type="checkbox"/> Yes <input type="checkbox"/> No
11.	The application area is using an alternative leak monitoring program as described in 40 CFR § 63.424(f).	<input type="checkbox"/> Yes <input type="checkbox"/> No

Application Area-Wide Applicability Determinations and General Information

Form OP-REQ1 (Page 43)

Federal Operating Permit Program

Texas Commission on Environmental Quality

Date	Permit No.	Regulated Entity No.
1/10/2025	4686	RN111330627

For SOP applications, answer ALL questions unless otherwise directed.

◆ For GOP applications, answer ONLY these questions unless otherwise directed.

VIII. Title 40 Code of Federal Regulations Part 63 - National Emission Standards for Hazardous Air Pollutants for Source Categories (continued)		
H. Subpart S - National Emission Standards for Hazardous Air Pollutants from the Pulp and Paper Industry		
1.	The application area includes processes that produce pulp, paper, or paperboard and are located at a plant site that is a major source of HAPs as defined in 40 CFR § 63.2. <i>If the response to Question VIII.H.1 is "No," go to Section VIII.I.</i>	<input type="checkbox"/> Yes <input checked="" type="checkbox"/> No
2.	The application area uses processes and materials specified in 40 CFR § 63.440(a)(1) - (3). <i>If the response to Question VIII.H.2 is "No," go to Section VIII.I.</i>	<input type="checkbox"/> Yes <input type="checkbox"/> No
3.	The application area includes one or more sources subject to 40 CFR Part 63, Subpart S that are existing sources. <i>If the response to Question VIII.H.3 is "No," go to Section VIII.I.</i>	<input type="checkbox"/> Yes <input type="checkbox"/> No
4.	The application area includes one or more kraft pulping systems that are existing sources.	<input type="checkbox"/> Yes <input type="checkbox"/> No
5.	The application area includes one or more dissolving-grade bleaching systems that are existing sources at a kraft or sulfite pulping mill.	<input type="checkbox"/> Yes <input type="checkbox"/> No
6.	The application area includes bleaching systems that are existing sources and are complying with the Voluntary Advanced Technology Incentives Program for Effluent Limitation Guidelines in 40 CFR § 430.24. <i>If the response to Question VIII.H.6 is "No," go to Section VIII.I.</i>	<input type="checkbox"/> Yes <input type="checkbox"/> No
7.	The application area includes bleaching systems that are complying with 40 CFR § 63.440(d)(3)(i).	<input type="checkbox"/> Yes <input type="checkbox"/> No
8.	The application area includes bleaching systems that are complying with 40 CFR § 63.440(d)(3)(ii).	<input type="checkbox"/> Yes <input type="checkbox"/> No

Application Area-Wide Applicability Determinations and General Information

Form OP-REQ1 (Page 44)

Federal Operating Permit Program

Texas Commission on Environmental Quality

Date	Permit No.	Regulated Entity No.
1/10/2025	4686	RN111330627

For SOP applications, answer ALL questions unless otherwise directed.

◆ For GOP applications, answer ONLY these questions unless otherwise directed.

VIII. Title 40 Code of Federal Regulations Part 63 - National Emission Standards for Hazardous Air Pollutants for Source Categories (continued)		
I. Subpart T - National Emission Standards for Halogenated Solvent Cleaning		
1.	The application area includes an individual batch vapor, in-line vapor, in-line cold, and/or batch cold solvent cleaning machine that uses a hazardous air pollutant (HAP) solvent, or any combination of halogenated HAP solvents, in a total concentration greater than 5% by weight, as a cleaning and/or drying agent.	<input type="checkbox"/> Yes <input checked="" type="checkbox"/> No
2.	The application area is located at a major source and includes solvent cleaning machines, qualifying as affected facilities, that use perchloroethylene, trichloroethylene or methylene chloride.	<input type="checkbox"/> Yes <input checked="" type="checkbox"/> No
3.	The application area is located at an area source and includes solvent cleaning machines, other than cold batch cleaning machines, that use perchloroethylene, trichloroethylene or methylene chloride.	<input type="checkbox"/> Yes <input checked="" type="checkbox"/> No
J. Subpart U - National Emission Standards for Hazardous Air Pollutant Emissions: Group 1 Polymers and Resins		
1.	The application area includes elastomer product process units and/or wastewater streams and wastewater operations that are associated with elastomer product process units. <i>If the response to Question VIII.J.1 is "No," go to Section VIII.K.</i>	<input type="checkbox"/> Yes <input checked="" type="checkbox"/> No
2.	Elastomer product process units and/or wastewater streams and wastewater operations located in the application area are subject to 40 CFR Part 63, Subpart U. <i>If the response to Question VIII.J.2 is "No," go to Section VIII.K.</i>	<input type="checkbox"/> Yes <input type="checkbox"/> No
3.	The application area includes process wastewater streams that are designated as Group 1 or are determined to be Group 1 for organic HAPs as defined in 40 CFR § 63.482.	<input type="checkbox"/> Yes <input type="checkbox"/> No
4.	The application area includes process wastewater streams that are Group 2 for organic HAPs as defined in 40 CFR § 63.482.	<input type="checkbox"/> Yes <input type="checkbox"/> No

Application Area-Wide Applicability Determinations and General Information

Form OP-REQ1 (Page 45)

Federal Operating Permit Program Texas Commission on Environmental Quality

Date	Permit No.	Regulated Entity No.
1/10/2025	4686	RN111330627

For SOP applications, answer ALL questions unless otherwise directed.

◆ For GOP applications, answer ONLY these questions unless otherwise directed.

VIII. Title 40 Code of Federal Regulations Part 63 - National Emission Standards for Hazardous Air Pollutants for Source Categories (continued)		
J. Subpart U - National Emission Standards for Hazardous Air Pollutant Emissions: Group 1 Polymers and Resins (continued)		
5.	All Group 1 wastewater streams at the site are demonstrated to have a total source mass flow rate of less than 1 MG/yr. <i>If the response to Question VIII.J.5 is "Yes," go to Question VIII.J.15.</i>	<input type="checkbox"/> Yes <input type="checkbox"/> No
6.	The site has untreated and/or partially treated Group 1 wastewater streams demonstrated to have a total source mass flow rate of less than 1 MG/yr. <i>If the response to Question VIII.J.6 is "No," go to Question VIII.J.8.</i>	<input type="checkbox"/> Yes <input type="checkbox"/> No
7.	The application area includes waste management units that receive or manage a partially treated Group 1 wastewater stream prior to or during treatment.	<input type="checkbox"/> Yes <input type="checkbox"/> No
8.	Group 1 wastewater streams or residual removed from Group 1 wastewater streams are transferred to an on-site treatment operation that is not owned or operated by the owner or operator of the source generating the waste stream or residual.	<input type="checkbox"/> Yes <input type="checkbox"/> No
9.	Group 1 wastewater streams or residual removed from Group 1 wastewater streams are transferred to an off-site treatment operation. <i>If the responses to Questions VIII.J.8 - VIII.J.9 are both "No," go to Question VIII.J.11.</i>	<input type="checkbox"/> Yes <input type="checkbox"/> No
10.	The application area includes waste management units that receive or manage a Group 1 wastewater stream, or a residual removed from a Group 1 wastewater stream prior to shipment or transport.	<input type="checkbox"/> Yes <input type="checkbox"/> No

Application Area-Wide Applicability Determinations and General Information

Form OP-REQ1 (Page 46)

Federal Operating Permit Program Texas Commission on Environmental Quality

Date	Permit No.	Regulated Entity No.
1/10/2025	4686	RN111330627

For SOP applications, answer ALL questions unless otherwise directed.

◆ For GOP applications, answer ONLY these questions unless otherwise directed.

VIII. Title 40 Code of Federal Regulations Part 63 - National Emission Standards for Hazardous Air Pollutants for Source Categories (continued)	
J. Subpart U - National Emission Standards for Hazardous Air Pollutant Emissions: Group 1 Polymers and Resins (continued)	
Containers	
11. The application area includes containers that receive, manage, or treat a Group 1 wastewater stream or a residual removed from a Group 1 wastewater stream.	<input type="checkbox"/> Yes <input type="checkbox"/> No
Drains	
12. The application area includes individual drain systems that receive or manage a Group 1 wastewater stream, or a residual removed from a Group 1 wastewater stream. <i>If the response to Question VIII.J.12 is "No," go to Question VIII.J.15.</i>	<input type="checkbox"/> Yes <input type="checkbox"/> No
13. The application area includes individual drain systems that are complying with 40 CFR § 63.136 through the use of cover and, if vented, closed vent systems and control devices.	<input type="checkbox"/> Yes <input type="checkbox"/> No
14. The application area includes individual drain systems that are complying with 40 CFR § 63.136 through the use of water seals or tightly fitting caps or plugs.	<input type="checkbox"/> Yes <input type="checkbox"/> No
15. The application area includes drains, drain hubs, manholes, lift stations, trenches, or pipes that are part of an elastomer product process unit. <i>If the response to Question VIII.J.15 is "No," go to Section VIII.K.</i>	<input type="checkbox"/> Yes <input type="checkbox"/> No
16. The application area includes drains, drain hubs, manholes, lift stations, trenches or pipes that meet the criteria listed in 40 CFR § 63.149(d) and § 63.501(a)(12). <i>If the response to Question VIII.J.16 is "No," go to Section VIII.K.</i>	<input type="checkbox"/> Yes <input type="checkbox"/> No

Application Area-Wide Applicability Determinations and General Information

Form OP-REQ1 (Page 47)

Federal Operating Permit Program Texas Commission on Environmental Quality

Date	Permit No.	Regulated Entity No.
1/10/2025	4686	RN111330627

For SOP applications, answer ALL questions unless otherwise directed.

◆ For GOP applications, answer ONLY these questions unless otherwise directed.

VIII. Title 40 Code of Federal Regulations Part 63 - National Emission Standards for Hazardous Air Pollutants for Source Categories (continued)	
J. Subpart U - National Emission Standards for Hazardous Air Pollutant Emissions: Group 1 Polymers and Resins (continued)	
<i>Drains (continued)</i>	
17. The application area includes drains, drain hubs, manholes, lift stations, trenches, or pipes that convey water with a total annual average concentration greater than or equal to 10,000 parts per million by weight of compounds meeting the definition of organic HAP in 40 CFR § 63.482, at any flow rate.	<input type="checkbox"/> Yes <input type="checkbox"/> No
18. The application area includes drains, drain hubs, manholes, lift stations, trenches or pipes that convey water with a total annual average concentration greater than or equal to 1,000 parts per million by weight of compounds meeting the definition of organic HAP in 40 CFR § 63.482, at an annual average flow rate greater than or equal to 10 liters per minute.	<input type="checkbox"/> Yes <input type="checkbox"/> No
19. The application area includes drains, drain hubs, manholes, lift stations, trenches or pipes that are part of an elastomer product process unit that is a new affected source or part of a new affected source and the equipment conveys water with a total annual average concentration greater than or equal to 10 parts per million by weight of compounds meeting the definition of organic HAP in 40 CFR § 63.482, at an average annual flow rate greater than or equal to 0.02 liter per minute.	<input type="checkbox"/> Yes <input type="checkbox"/> No
K. Subpart W - National Emission Standards for Hazardous Air Pollutants for Epoxy Resins Production and Non-nylon Polyamides Production	
1. The manufacture of basic liquid epoxy resins (BLR) and/or manufacture of wet strength resins (WSR) is conducted in the application area. <i>If the response to Question VIII.K.1 is "No" or "N/A," go to Section VIII.L.</i>	<input type="checkbox"/> Yes <input checked="" type="checkbox"/> No <input type="checkbox"/> N/A
2. The application area includes a BLR and/or WSR research and development facility.	<input type="checkbox"/> Yes <input type="checkbox"/> No

Application Area-Wide Applicability Determinations and General Information

Form OP-REQ1 (Page 48)

Federal Operating Permit Program

Texas Commission on Environmental Quality

Date	Permit No.	Regulated Entity No.
1/10/2025	4686	RN111330627

For SOP applications, answer ALL questions unless otherwise directed.

◆ For GOP applications, answer ONLY these questions unless otherwise directed.

VIII. Title 40 Code of Federal Regulations Part 63 - National Emission Standards for Hazardous Air Pollutants for Source Categories (continued)	
L. Subpart X - National Emission Standards for Hazardous Air Pollutants from Secondary Lead Smelting	
1. The application area includes one or more of the affected sources in 40 CFR § 63.541(a) that are located at a secondary lead smelter. <i>If the response to Question VIII.L.1 is "No" or "N/A," go to Section VIII.M.</i>	<input type="checkbox"/> Yes <input checked="" type="checkbox"/> No <input type="checkbox"/> N/A
2. The application area is using and approved alternate to the requirements of § 63.545(c)(1)-(5) for control of fugitive dust emission sources.	<input type="checkbox"/> Yes <input type="checkbox"/> No
M. Subpart Y - National Emission Standards for Marine Tank Vessel Loading Operations	
1. The application area includes marine tank vessel loading operations that are specified in 40 CFR § 63.560 and located at an affected source as defined in 40 CFR § 63.561.	<input type="checkbox"/> Yes <input checked="" type="checkbox"/> No
N. Subpart CC - National Emission Standards for Hazardous Air Pollutants from Petroleum Refineries	
Applicability	
1. The application area includes petroleum refining process units and/or related emission points that are specified in 40 CFR § 63.640(c)(1) - (c)(7). <i>If the response to Question VIII.N.1 is "No," go to Section VIII.O.</i>	<input type="checkbox"/> Yes <input checked="" type="checkbox"/> No
2. All petroleum refining process units/and or related emission points within the application area are specified in 40 CFR § 63.640(g)(1) - (g)(7). <i>If the response to Question VIII.N.2 is "Yes," go to Section VIII.O.</i>	<input type="checkbox"/> Yes <input type="checkbox"/> No

Application Area-Wide Applicability Determinations and General Information

Form OP-REQ1 (Page 49)

Federal Operating Permit Program Texas Commission on Environmental Quality

Date	Permit No.	Regulated Entity No.
1/10/2025	4686	RN111330627

For SOP applications, answer ALL questions unless otherwise directed.

◆ For GOP applications, answer ONLY these questions unless otherwise directed.

VIII. Title 40 Code of Federal Regulations Part 63 - National Emission Standards for Hazardous Air Pollutants for Source Categories (continued)	
N. Subpart CC - National Emission Standards for Hazardous Air Pollutants from Petroleum Refineries (continued)	
Applicability (continued)	
3. The application area is located at a plant site that is a major source as defined in the Federal Clean Air Act § 112(a). <i>If the response to Question VIII.N.3 is "No," go to Section VIII.O.</i>	<input type="checkbox"/> Yes <input type="checkbox"/> No
4. The application area is located at a plant site which emits or has equipment containing/contacting one or more of the HAPs listed in table 1 of 40 CFR Part 63, Subpart CC. <i>If the response to Question VIII.N.4 is "No," go to Section VIII.O.</i>	<input type="checkbox"/> Yes <input type="checkbox"/> No
5. The application area includes Group 1 wastewater streams that are not conveyed, stored, or treated in a wastewater stream management unit that also receives streams subject to the provisions of 40 CFR §§ 63.133 - 63.147 of Subpart G wastewater provisions section.	<input type="checkbox"/> Yes <input type="checkbox"/> No
6. The application area includes Group 2 wastewater streams that are not conveyed, stored, or treated in a wastewater stream management unit that also receives streams subject to the provisions of 40 CFR §§ 63.133 - 63.147 of Subpart G wastewater provisions section.	<input type="checkbox"/> Yes <input type="checkbox"/> No
7. The application area includes Group 1 or Group 2 wastewater streams that are conveyed, stored, or treated in a wastewater stream management unit that also receives streams subject to the provisions of 40 CFR §§ 63.133 - 63.147 of Subpart G wastewater provisions section. <i>If the response to Question VIII.N.7 is "No," go to Question VIII.N.13.</i>	<input type="checkbox"/> Yes <input type="checkbox"/> No
8. The application area includes Group 1 or Group 2 wastewater streams that are complying with 40 CFR § 63.640(o)(2)(i).	<input type="checkbox"/> Yes <input type="checkbox"/> No

Application Area-Wide Applicability Determinations and General Information

Form OP-REQ1 (Page 50)

Federal Operating Permit Program Texas Commission on Environmental Quality

Date	Permit No.	Regulated Entity No.
1/10/2025	4686	RN111330627

For SOP applications, answer ALL questions unless otherwise directed.

◆ For GOP applications, answer ONLY these questions unless otherwise directed.

VIII. Title 40 Code of Federal Regulations Part 63 - National Emission Standards for Hazardous Air Pollutants for Source Categories (continued)	
N. Subpart CC - National Emission Standards for Hazardous Air Pollutants from Petroleum Refineries (continued)	
<i>Applicability (continued)</i>	
9. The application area includes Group 1 or Group 2 wastewater streams that are complying with 40 CFR § 63.640(o)(2)(ii). <i>If the response to Question VIII.N.9 is "No," go to Question VIII.N.13.</i>	<input type="checkbox"/> Yes <input type="checkbox"/> No
10. The application area includes Group 2 wastewater streams or organic streams whose benzene emissions are subject to control through the use of one or more treatment processes or waste management units under the provisions of 40 CFR Part 61, Subpart FF on or after December 31, 1992.	<input type="checkbox"/> Yes <input type="checkbox"/> No
Containers, Drains, and other Appurtenances	
11. The application area includes containers that are subject to the requirements of 40 CFR § 63.135 as a result of complying with 40 CFR § 63.640(o)(2)(ii).	<input type="checkbox"/> Yes <input type="checkbox"/> No
12. The application area includes individual drain systems that are subject to the requirements of 40 CFR § 63.136 as a result of complying with 40 CFR § 63.640(o)(2)(ii).	<input type="checkbox"/> Yes <input type="checkbox"/> No
13. The application area includes Group 1 gasoline loading racks as specified in § 63.650(a).	<input type="checkbox"/> Yes <input type="checkbox"/> No
O. Subpart DD - National Emission Standards for Off-site Waste and Recovery Operations	
1. The application area receives material that meets the criteria for off-site material as specified in 40 CFR § 63.680(b)(1). <i>If the response to Question VIII.O.1 is "No" or "N/A," go to Section VIII.P</i>	<input type="checkbox"/> Yes <input checked="" type="checkbox"/> No <input type="checkbox"/> N/A
2. Materials specified in 40 CFR § 63.680(b)(2) are received at the application area.	<input type="checkbox"/> Yes <input type="checkbox"/> No
3. The application area has a waste management operation receiving off-site material and is regulated under 40 CFR Part 264 or Part 265.	<input type="checkbox"/> Yes <input type="checkbox"/> No

Application Area-Wide Applicability Determinations and General Information

Form OP-REQ1 (Page 51)

Federal Operating Permit Program Texas Commission on Environmental Quality

Date	Permit No.	Regulated Entity No.
1/10/2025	4686	RN111330627

For SOP applications, answer ALL questions unless otherwise directed.

◆ For GOP applications, answer ONLY these questions unless otherwise directed.

VIII. Title 40 Code of Federal Regulations Part 63 - National Emission Standards for Hazardous Air Pollutants for Source Categories (continued)		
O. Subpart DD - National Emission Standards for Off-site Waste and Recovery Operations (continued)		
4.	The application area has a waste management operation treating wastewater which is an off-site material and is exempted under 40 CFR §§ 264.1(g)(6) or 265.1(c)(10).	<input type="checkbox"/> Yes <input type="checkbox"/> No
5.	The application area has an operation subject to Clean Water Act, § 402 or § 307(b) but is not owned by a “state” or “municipality.”	<input type="checkbox"/> Yes <input type="checkbox"/> No
6.	The predominant activity in the application area is the treatment of wastewater received from off-site.	<input type="checkbox"/> Yes <input type="checkbox"/> No
7.	The application area has a recovery operation that recycles or reprocesses hazardous waste which is an off-site material and is exempted under 40 CFR §§ 264.1(g)(2) or 265.1(c)(6).	<input type="checkbox"/> Yes <input type="checkbox"/> No
8.	The application area has a recovery operation that recycles or reprocesses used solvent which is an off-site material and is not part of a chemical, petroleum, or other manufacturing process that is required to use air emission controls by another subpart of 40 CFR Part 63 or Part 61.	<input type="checkbox"/> YES <input type="checkbox"/> No
9.	The application area has a recovery operation that re-refines or reprocesses used oil which is an off-site material and is regulated under 40 CFR Part 279, Subpart F (Standards for Used Oil Processors and Refiners).	<input type="checkbox"/> Yes <input type="checkbox"/> No
10.	The application area is located at a site where the total annual quantity of HAPs in the off-site material is less than 1 megagram per year. <i>If the response to Question VIII.O.10 is “Yes,” go to Section VIII.P.</i>	<input type="checkbox"/> Yes <input type="checkbox"/> No

Application Area-Wide Applicability Determinations and General Information

Form OP-REQ1 (Page 52)

Federal Operating Permit Program Texas Commission on Environmental Quality

Date	Permit No.	Regulated Entity No.
1/10/2025	4686	RN111330627

For SOP applications, answer ALL questions unless otherwise directed.

◆ For GOP applications, answer ONLY these questions unless otherwise directed.

VIII. Title 40 Code of Federal Regulations Part 63 - National Emission Standards for Hazardous Air Pollutants for Source Categories (continued)	
O. Subpart DD - National Emission Standards for Off-site Waste and Recovery Operations (continued)	
11. The application area receives offsite materials with average VOHAP concentration less than 500 ppmw at the point of delivery that are not combined with materials having a VOHAP concentration of 500 ppmw or greater. <i>If the response to Question VIII.O.11 is "No," go to Question VIII.O.14.</i>	<input type="checkbox"/> Yes <input type="checkbox"/> No
12. VOHAP concentration is determined by direct measurement.	<input type="checkbox"/> Yes <input type="checkbox"/> No
13. VOHAP concentration is based on knowledge of the off-site material.	<input type="checkbox"/> Yes <input type="checkbox"/> No
14. The application area includes an equipment component that is a pump, compressor, and agitator, pressure relief device, sampling connection system, open-ended valve or line, valve, connector or instrumentation system. <i>If the response to Question VIII.O.14 is "No," go to Question VIII.O.17.</i>	<input type="checkbox"/> Yes <input type="checkbox"/> No
15. An equipment component in the application area contains or contacts off-site material with a HAP concentration greater than or equal to 10% by weight.	<input type="checkbox"/> Yes <input type="checkbox"/> No
16. An equipment component in the application area is intended to operate 300 hours or more during a 12-month period.	<input type="checkbox"/> Yes <input type="checkbox"/> No
17. The application area includes containers that manage non-exempt off-site material.	<input type="checkbox"/> Yes <input type="checkbox"/> No
18. The application area includes individual drain systems that manage non-exempt off-site materials.	<input type="checkbox"/> Yes <input type="checkbox"/> No

Application Area-Wide Applicability Determinations and General Information

Form OP-REQ1 (Page 53)

Federal Operating Permit Program Texas Commission on Environmental Quality

Date	Permit No.	Regulated Entity No.
1/10/2025	4686	RN111330627

For SOP applications, answer ALL questions unless otherwise directed.

◆ For GOP applications, answer ONLY these questions unless otherwise directed.

VIII. Title 40 Code of Federal Regulations Part 63 - National Emission Standards for Hazardous Air Pollutants for Source Categories (continued)		
P. Subpart GG - National Emission Standards for Aerospace Manufacturing and Rework Facilities		
1.	The application area includes facilities that manufacture or rework commercial, civil, or military aerospace vehicles or components. <i>If the response to Question VIII.P.1 is "No" or "N/A," go to Section VIII.Q.</i>	<input type="checkbox"/> Yes <input checked="" type="checkbox"/> No <input type="checkbox"/> N/A
2.	The application area includes one or more of the affected sources specified in 40 CFR § 63.741(c)(1) - (7).	<input type="checkbox"/> Yes <input type="checkbox"/> No
Q. Subpart HH - National Emission Standards for Hazardous Air Pollutants From Oil and Natural Gas Production Facilities.		
◆ 1.	The application area contains facilities that process, upgrade or store hydrocarbon liquids that are located at oil and natural gas production facilities prior to the point of custody transfer.	<input type="checkbox"/> Yes <input checked="" type="checkbox"/> No
◆ 2.	The application area contains facilities that process, upgrade or store natural gas prior to the point at which natural gas enters the natural gas transmission and storage source category or is delivered to a final end user. <i>For SOP applications, if the responses to Questions VIII.Q.1 and VIII.Q.2 are both "No," go to Section VIII.R.</i> <i>For GOP applications, if the responses to Questions VIII.Q.1 and VIII.Q.2 are both "No," go to Section VIII.Z.</i>	<input type="checkbox"/> Yes <input checked="" type="checkbox"/> No
◆ 3.	The application area contains only facilities that exclusively process, store or transfer black oil as defined in § 63.761. <i>For SOP applications, if the response to Question VIII.Q.3 is "Yes," go to Section VIII.R.</i> <i>For GOP applications, if the response to Question VIII.Q.3 is "Yes," go to Section VIII.Z.</i>	<input type="checkbox"/> Yes <input type="checkbox"/> No
◆ 4.	The application area is located at a site that is a major source of HAP. <i>If the response to Question VIII.Q.4 is "No," go to Question VIII.Q.6.</i>	<input type="checkbox"/> Yes <input type="checkbox"/> No

Application Area-Wide Applicability Determinations and General Information

Form OP-REQ1 (Page 54)

Federal Operating Permit Program

Texas Commission on Environmental Quality

Date	Permit No.	Regulated Entity No.
1/10/2025	4686	RN111330627

For SOP applications, answer ALL questions unless otherwise directed.

◆ For GOP applications, answer ONLY these questions unless otherwise directed.

VIII. Title 40 Code of Federal Regulations Part 63 - National Emission Standards for Hazardous Air Pollutants for Source Categories (continued)		
Q. Subpart - HH - National Emission Standards for Hazardous Air Pollutants From Oil and Natural Gas Production Facilities (continued)		
◆ 5.	<p>The application area contains only a facility, prior to the point of custody transfer, with facility-wide actual annual average natural gas throughput less than 18.4 thousand standard cubic meters (649,789.9 ft³) per day and a facility-wide actual annual average hydrocarbon liquid throughput less than 39,700 liters (10,487.6 gallons) per day.</p> <p><i>For SOP applications, if the response to Question VIII.Q.5 is "Yes," go to Section VIII.R.</i></p> <p><i>For GOP applications, if the response to Question VIII.Q.5 is "Yes," go to Section VIII.Z.</i></p> <p><i>For all applications, if the response to Question VIII.Q.5 is "No," go to Question VIII.Q.9.</i></p>	<input type="checkbox"/> Yes <input type="checkbox"/> No
◆ 6.	<p>The application area includes a triethylene glycol (TEG) dehydration unit.</p> <p><i>For SOP applications, if the answer to Question VIII.Q.6 is "No," go to Section VIII.R. For GOP applications, if the response to Question VIII.Q.6 is "No," go to Section VIII.Z.</i></p>	<input type="checkbox"/> Yes <input type="checkbox"/> No
◆ 7.	<p>The application area is located at a site that is within the boundaries of UA plus offset or a UC, as defined in 40 CFR § 63.761.</p>	<input type="checkbox"/> Yes <input type="checkbox"/> No
◆ 8.	<p>The site has actual emissions of 5 tons per year or more of a single HAP, or 12.5 tons per year or more of a combination of HAP.</p>	<input type="checkbox"/> Yes <input type="checkbox"/> No
◆ 9.	<p>Emissions for major source determination are being estimated based on the maximum natural gas or hydrocarbon liquid throughput as calculated in § 63.760(a)(1)(i)-(iii).</p>	<input type="checkbox"/> Yes <input type="checkbox"/> No

Application Area-Wide Applicability Determinations and General Information

Form OP-REQ1 (Page 55)

Federal Operating Permit Program Texas Commission on Environmental Quality

Date	Permit No.	Regulated Entity No.
1/10/2025	4686	RN111330627

For SOP applications, answer ALL questions unless otherwise directed.

◆ For GOP applications, answer ONLY these questions unless otherwise directed.

VIII. Title 40 Code of Federal Regulations Part 63 - National Emission Standards for Hazardous Air Pollutants for Source Categories (continued)	
R. Subpart II - National Emission Standards for Shipbuilding and Ship Repair (Surface Coating)	
1. The application area includes shipbuilding or ship repair operations. <i>If the response to Question VIII.R.1 is "NO," go to Section VIII.S.</i>	<input type="checkbox"/> Yes <input checked="" type="checkbox"/> No
2. Shipbuilding or ship repair operations located in the application area are subject to 40 CFR Part 63, Subpart II.	<input type="checkbox"/> Yes <input type="checkbox"/> No
S. Subpart JJ - National Emission Standards for Wood Furniture Manufacturing Operations	
1. The application area includes wood furniture manufacturing operations and/or wood furniture component manufacturing operations. <i>If the response to Question VIII.S.1 is "No" or "N/A," go to Section VIII.T.</i>	<input type="checkbox"/> Yes <input checked="" type="checkbox"/> No <input type="checkbox"/> N/A
2. The application area meets the definition of an "incidental wood manufacturer" as defined in 40 CFR § 63.801.	<input type="checkbox"/> Yes <input type="checkbox"/> No
T. Subpart KK - National Emission Standards for the Printing and Publishing Industry	
1. The application area includes publication rotogravure, product and packaging rotogravure, or wide-web flexographic printing presses.	<input type="checkbox"/> Yes <input checked="" type="checkbox"/> No <input type="checkbox"/> N/A
U. Subpart PP - National Emission Standards for Containers	
1. The application area includes containers for which another 40 CFR Part 60, 61, or 63 subpart references the use of 40 CFR Part 63, Subpart PP for the control of air emissions. <i>If the response to Question VIII.U.1 is "NO," go to Section VIII.V.</i>	<input type="checkbox"/> Yes <input checked="" type="checkbox"/> No
2. The application area includes containers using Container Level 1 controls.	<input type="checkbox"/> Yes <input type="checkbox"/> No
3. The application area includes containers using Container Level 2 controls.	<input type="checkbox"/> Yes <input type="checkbox"/> No

Application Area-Wide Applicability Determinations and General Information

Form OP-REQ1 (Page 56)

Federal Operating Permit Program Texas Commission on Environmental Quality

Date	Permit No.	Regulated Entity No.
1/10/2025	4686	RN111330627

For SOP applications, answer ALL questions unless otherwise directed.

◆ For GOP applications, answer ONLY these questions unless otherwise directed.

VIII. Title 40 Code of Federal Regulations Part 63 - National Emission Standards for Hazardous Air Pollutants for Source Categories (continued)		
U. Subpart PP - National Emission Standards for Containers (continued)		
4.	The application area includes containers using Container Level 3 controls.	<input type="checkbox"/> Yes <input type="checkbox"/> No
V. Subpart RR - National Emission Standards for Individual Drain Systems		
1.	The application area includes individual drain systems for which another 40 CFR Part 60, 61, or 63 subpart references the use of 40 CFR Part 63, Subpart RR for the control of air emissions.	<input type="checkbox"/> Yes <input checked="" type="checkbox"/> No
W. Subpart YY - National Emission Standards for Hazardous Air Pollutants for Source Categories - Generic Maximum Achievable Control Technology Standards		
1.	The application area includes an acetal resins production process unit; an acrylic and modacrylic fiber production process unit complying with 40 CFR § 63.1103(b)(3)(i); or an existing polycarbonate production process.	<input type="checkbox"/> Yes <input checked="" type="checkbox"/> No
2.	The application area includes process wastewater streams generated from an acetal resins production process unit; an acrylic and modacrylic fiber production process unit complying with 40 CFR § 63.1103(b)(3)(i); or an existing polycarbonate production process. <i>If the responses to Questions VIII.W.1 and VIII.W.2 are both "No," go to Question VIII.W.20.</i>	<input type="checkbox"/> Yes <input checked="" type="checkbox"/> No
3.	The application area includes process wastewater streams that are designated as Group 1 or are determined to be Group 1 under the requirements of 40 CFR § 63.132(c).	<input type="checkbox"/> Yes <input type="checkbox"/> No
4.	The application area includes process wastewater streams that are determined to be Group 2 under the requirements of 40 CFR § 63.132(c).	<input type="checkbox"/> Yes <input type="checkbox"/> No
5.	All Group 1 wastewater streams at the site are determined to have a total source mass flow rate of less than 1 MG/yr.	<input type="checkbox"/> Yes <input type="checkbox"/> No
6.	The site has untreated and/or partially treated Group 1 wastewater streams demonstrated to have a total source mass flow rate of less than 1 MG/yr. <i>If the response to Question VIII.W.6 is "No," go to Question VIII.W.8.</i>	<input type="checkbox"/> Yes <input type="checkbox"/> No

Application Area-Wide Applicability Determinations and General Information

Form OP-REQ1 (Page 57)

Federal Operating Permit Program Texas Commission on Environmental Quality

Date	Permit No.	Regulated Entity No.
1/10/2025	4686	RN111330627

For SOP applications, answer ALL questions unless otherwise directed.

◆ For GOP applications, answer ONLY these questions unless otherwise directed.

VIII. Title 40 Code of Federal Regulations Part 63 - National Emission Standards for Hazardous Air Pollutants for Source Categories (continued)		
W. Subpart YY - National Emission Standards for Hazardous Air Pollutants for Source Categories - Generic Maximum Achievable Control Technology Standards (continued)		
7.	The application area includes waste management units that receive or manage a partially treated Group 1 wastewater stream prior to or during treatment.	<input type="checkbox"/> Yes <input type="checkbox"/> No
8.	Group 1 wastewater streams or residual removed from Group 1 wastewater streams are transferred to an on-site treatment operation that is not owned or operated by the owner or operator of the source generating the waste stream or residual.	<input type="checkbox"/> Yes <input type="checkbox"/> No
9.	Group 1 wastewater streams or residual removed from Group 1 wastewater streams are transferred to an off-site treatment operation. <i>If the responses to Questions VIII.W.8 and W.9 are both "No," go to Question VIII.W.11.</i>	<input type="checkbox"/> Yes <input type="checkbox"/> No
10.	The application area includes waste management units that receive or manage a Group 1 wastewater stream, or a residual removed from a Group 1 wastewater stream prior to shipment or transport.	<input type="checkbox"/> Yes <input type="checkbox"/> No
11.	The application area includes containers that receive, manage, or treat a Group 1 wastewater stream or a residual removed from a Group 1 wastewater stream.	<input type="checkbox"/> Yes <input type="checkbox"/> No
12.	The application area includes individual drain systems that receive, manage, or treat a Group 1 wastewater stream or a residual removed from a Group 1 wastewater stream. <i>If the response to Question VIII.W.12 is "No," go to Question VIII.W.15.</i>	<input type="checkbox"/> Yes <input type="checkbox"/> No
13.	The application area includes individual drain systems that are complying with 40 CFR § 63.136 through the use of covers and, if vented, closed vent systems and control devices.	<input type="checkbox"/> Yes <input type="checkbox"/> No
14.	The application area includes individual drain systems that are complying with 40 CFR § 63.136 through the use of water seals or tightly fitting caps or plugs.	<input type="checkbox"/> Yes <input type="checkbox"/> No

Application Area-Wide Applicability Determinations and General Information

Form OP-REQ1 (Page 58)

Federal Operating Permit Program Texas Commission on Environmental Quality

Date	Permit No.	Regulated Entity No.
1/10/2025	4686	RN111330627

For SOP applications, answer ALL questions unless otherwise directed.

◆ For GOP applications, answer ONLY these questions unless otherwise directed.

VIII. Title 40 Code of Federal Regulations Part 63 - National Emission Standards for Hazardous Air Pollutants for Source Categories (continued)	
W. Subpart YY - National Emission Standards for Hazardous Air Pollutants for Source Categories - Generic Maximum Achievable Control Technology Standards (continued)	
15. The application area includes drains, drain hubs, manholes, lift stations, trenches, or pipes that are part of an acetal resins production process unit; an acrylic and modacrylic fiber production process unit complying with 40 CFR § 63.1103(b)(3)(i); or an existing polycarbonate production process unit. <i>If the response to Question VIII.W.15 is "No," go to Question VIII.W.20.</i>	<input type="checkbox"/> Yes <input type="checkbox"/> No
16. The application area includes drains, drain hubs, manholes, lift stations, trenches or pipes that meet the criteria listed in 40 CFR § 63.1106(c)(1) - (3). <i>If the response to Question VIII.W.16 is "No," go to Question VIII.W.20.</i>	<input type="checkbox"/> Yes <input type="checkbox"/> No
17. The application area includes drains, drain hubs, manholes, lift stations, trenches or pipes that convey water with a total annual average concentration greater than or equal to 10,000 parts per million by weight of compounds meeting the definition of organic HAP in Table 9 to 40 CFR Part 60, Subpart G, at any flow rate.	<input type="checkbox"/> Yes <input type="checkbox"/> No
18. The application area includes drains, drain hubs, manholes, lift stations, trenches or pipes that convey water with a total annual average concentration greater than or equal to 1,000 parts per million by weight of compounds meeting the definition of organic HAP in Table 9 to 40 CFR Part 60, Subpart G, at an annual average flow rate greater than or equal to 10 liters per minute.	<input type="checkbox"/> Yes <input type="checkbox"/> No

Application Area-Wide Applicability Determinations and General Information

Form OP-REQ1 (Page 59)

Federal Operating Permit Program Texas Commission on Environmental Quality

Date	Permit No.	Regulated Entity No.
1/10/2025	4686	RN111330627

For SOP applications, answer ALL questions unless otherwise directed.

◆ For GOP applications, answer ONLY these questions unless otherwise directed.

VIII. Title 40 Code of Federal Regulations Part 63 - National Emission Standards for Hazardous Air Pollutants for Source Categories (continued)	
W. Subpart YY - National Emission Standards for Hazardous Air Pollutants for Source Categories - Generic Maximum Achievable Control Technology Standards (continued)	
19. The application area includes drains, drain hubs, manholes, lift stations, trenches or pipes that are part of an acrylic resins or acrylic and modacrylic fiber production process unit that is part of a new affected source or is a new affected source and the equipment conveys water with a total annual average concentration greater than or equal to 10 ppmw of compounds meeting the definition of organic HAP in Table 9 to 40 CFR Part 60, Subpart G, at an average annual flow rate greater than or equal to 0.02 liter per minute.	<input type="checkbox"/> Yes <input type="checkbox"/> No
20. The application area includes an ethylene production process unit.	<input type="checkbox"/> Yes <input checked="" type="checkbox"/> No <input type="checkbox"/> N/A
21. The application area includes waste streams generated from an ethylene production process unit. <i>If the responses to Questions VIII.W.20 and VIII.W.21 are both "No" or "N/A," go to Question VIII.W.54.</i>	<input type="checkbox"/> Yes <input checked="" type="checkbox"/> No <input type="checkbox"/> N/A
22. The waste stream(s) contains at least one of the chemicals listed in 40 CFR § 63.1103(e), Table 7(g)(1). <i>If the response to Question VIII.W.22 is "No," go to Question VIII.W.54.</i>	<input type="checkbox"/> Yes <input type="checkbox"/> No
23. Waste stream(s) are transferred off-site for treatment. <i>If the response to Question VIII.W.23 is "No," go to Question VIII.W.25.</i>	<input type="checkbox"/> Yes <input type="checkbox"/> No
24. The application area has waste management units that treat or manage waste stream(s) prior to transfer off-site for treatment. <i>If the response to Question VIII.W.24 is "No," go to Question VIII.W.54.</i>	<input type="checkbox"/> Yes <input type="checkbox"/> No

Application Area-Wide Applicability Determinations and General Information

Form OP-REQ1 (Page 60)

Federal Operating Permit Program

Texas Commission on Environmental Quality

Date	Permit No.	Regulated Entity No.
1/10/2025	4686	RN111330627

For SOP applications, answer ALL questions unless otherwise directed.

◆ For GOP applications, answer ONLY these questions unless otherwise directed.

VIII. Title 40 Code of Federal Regulations Part 63 - National Emission Standards for Hazardous Air Pollutants for Source Categories (continued)		
W. Subpart YY - National Emission Standards for Hazardous Air Pollutants for Source Categories - Generic Maximum Achievable Control Technology Standards (continued)		
25.	The total annual benzene quantity from waste at the site is less than 10 Mg/yr as determined according to 40 CFR § 61.342(a).	<input type="checkbox"/> Yes <input type="checkbox"/> No
26.	The application area contains at least one waste stream that is a continuous butadiene waste stream as defined in 40 CFR § 63.1082(b). <i>If the response to Question VIII.W.26 is "No," go to Question VIII.W.43.</i>	<input type="checkbox"/> Yes <input type="checkbox"/> No
27.	The waste stream(s) contains at least 10 ppmw 1, 3-butadiene at a flow rate of 0.02 liters per minute or is designated for control. <i>If the response to Question VIII.W.27 is "No," go to Question VIII.W.43.</i>	<input type="checkbox"/> Yes <input type="checkbox"/> No
28.	The control requirements of 40 CFR Part 63, Subpart G for process wastewater as specified in 40 CFR § 63.1095(a)(2) are selected for control of the waste stream(s). <i>If the response to Question VIII.W.28 is "No," go to Question VIII.W.33.</i>	<input type="checkbox"/> Yes <input type="checkbox"/> No
29.	The application area includes containers that receive, manage, or treat a continuous butadiene waste stream.	<input type="checkbox"/> Yes <input type="checkbox"/> No
30.	The application area includes individual drain systems that receive, manage, or treat a continuous butadiene waste stream. <i>If the response to Question VIII.W.30 is "No," go to Question VIII.W.43.</i>	<input type="checkbox"/> Yes <input type="checkbox"/> No
31.	The application area includes individual drain systems that are complying with 40 CFR § 63.136 through the use of cover and, if vented, closed vent systems and control devices.	<input type="checkbox"/> Yes <input type="checkbox"/> No

Application Area-Wide Applicability Determinations and General Information

Form OP-REQ1 (Page 61)

Federal Operating Permit Program

Texas Commission on Environmental Quality

Date	Permit No.	Regulated Entity No.
1/10/2025	4686	RN111330627

For SOP applications, answer ALL questions unless otherwise directed.

◆ For GOP applications, answer ONLY these questions unless otherwise directed.

VIII. Title 40 Code of Federal Regulations Part 63 - National Emission Standards for Hazardous Air Pollutants for Source Categories (continued)		
W. Subpart YY - National Emission Standards for Hazardous Air Pollutants for Source Categories - Generic Maximum Achievable Control Technology Standards (continued)		
32.	The application area includes individual drain systems that are complying with 40 CFR § 63.136 through the use of water seals or tightly fitting caps or plugs. <i>If the response to Question VIII.W.32 is required, go to Question VIII.W.43.</i>	<input type="checkbox"/> Yes <input type="checkbox"/> No
33.	The application area has containers, as defined in 40 CFR § 61.341, that receive a continuous butadiene waste stream. <i>If the response to Question VIII.W.33 is "No," go to Question VIII.W.36.</i>	<input type="checkbox"/> Yes <input type="checkbox"/> No
34.	The application area is an alternate means of compliance to meet the 40 CFR § 61.345 requirements for containers. <i>If the response to Question VIII.W.34 is "Yes," go to Question VIII.W.36.</i>	<input type="checkbox"/> Yes <input type="checkbox"/> No
35.	Covers and closed-vent systems used for containers operate such that the container is maintained at a pressure less than atmospheric pressure.	<input type="checkbox"/> Yes <input type="checkbox"/> No
36.	The application area has individual drain systems, as defined in 40 CFR § 61.341, that receive or manage a continuous butadiene waste stream. <i>If the response to Question VIII.W.36 is "No," go to Question VIII.W.43.</i>	<input type="checkbox"/> Yes <input type="checkbox"/> No
37.	The application area is using an alternate means of compliance to meet the 40 CFR § 61.346 requirements for individual drain systems. <i>If the response to Question VIII.W.37 is "Yes," go to Question VIII.W.43.</i>	<input type="checkbox"/> Yes <input type="checkbox"/> No

Application Area-Wide Applicability Determinations and General Information

Form OP-REQ1 (Page 62)

Federal Operating Permit Program Texas Commission on Environmental Quality

Date	Permit No.	Regulated Entity No.
1/10/2025	4686	RN111330627

For SOP applications, answer ALL questions unless otherwise directed.

◆ For GOP applications, answer ONLY these questions unless otherwise directed.

VIII. Title 40 Code of Federal Regulations Part 63 - National Emission Standards for Hazardous Air Pollutants for Source Categories (continued)		
W. Subpart YY - National Emission Standards for Hazardous Air Pollutants for Source Categories - Generic Maximum Achievable Control Technology Standards (continued)		
38.	The application area has individual drain systems complying with 40 CFR § 61.346(a). <i>If the response to Question VIII.W.38 is "No," go to Question VIII.W.40.</i>	<input type="checkbox"/> Yes <input type="checkbox"/> No
39.	Covers and closed-vent systems used for individual drain systems operate such that the individual drain system is maintained at a pressure less than atmospheric pressure.	<input type="checkbox"/> Yes <input type="checkbox"/> No
40.	The application area has individual drain systems complying with 40 CFR § 61.346(b). <i>If the response to Question VIII.W.40 is "No," go to Question VIII.W.43.</i>	<input type="checkbox"/> Yes <input type="checkbox"/> No
41.	Junction boxes in the individual drain systems are equipped with a system to prevent the flow of organic vapors from the junction box vent pipe to the atmosphere during normal operation.	<input type="checkbox"/> Yes <input type="checkbox"/> No
42.	Junction box vent pipes in the individual drain systems are connected to a closed-vent system and control device.	<input type="checkbox"/> Yes <input type="checkbox"/> No
43.	The application area has at least one waste stream that contains benzene. <i>If the response to Question VIII.W.43 is "No," go to Question VIII.W.54.</i>	<input type="checkbox"/> Yes <input type="checkbox"/> No
44.	The application area has containers, as defined in 40 CFR § 61.341, that receive a waste stream containing benzene. <i>If the response to Question VIII.W.44 is "No," go to Question VIII.W.47.</i>	<input type="checkbox"/> Yes <input type="checkbox"/> No
45.	The application area is an alternate means of compliance to meet the 40 CFR § 61.345 requirements for containers. <i>If the response to Question VIII.W.45 is "Yes," go to Question VIII.W.47.</i>	<input type="checkbox"/> Yes <input type="checkbox"/> No

Application Area-Wide Applicability Determinations and General Information

Form OP-REQ1 (Page 63)

Federal Operating Permit Program Texas Commission on Environmental Quality

Date	Permit No.	Regulated Entity No.
1/10/2025	4686	RN111330627

For SOP applications, answer ALL questions unless otherwise directed.

◆ For GOP applications, answer ONLY these questions unless otherwise directed.

VIII. Title 40 Code of Federal Regulations Part 63 - National Emission Standards for Hazardous Air Pollutants for Source Categories (continued)		
W. Subpart YY - National Emission Standards for Hazardous Air Pollutants for Source Categories - Generic Maximum Achievable Control Technology Standards (continued)		
46.	Covers and closed-vent systems used for containers operate such that the container is maintained at a pressure less than atmospheric pressure.	<input type="checkbox"/> Yes <input type="checkbox"/> No
47.	The application area has individual drain systems, as defined in 40 CFR § 61.341, that receive or manage a waste stream containing benzene. <i>If the response to Question VIII.W.47 is "No," go to Question VIII.W.54.</i>	<input type="checkbox"/> Yes <input type="checkbox"/> No
48.	The application area is using an alternate means of compliance to meet the 40 CFR § 61.346 requirements for individual drain systems. <i>If the response to Question VIII.W.48 is "Yes," go to Question VIII.W.54.</i>	<input type="checkbox"/> Yes <input type="checkbox"/> No
49.	The application area has individual drain systems complying with 40 CFR § 61.346(a). <i>If the response to Question VIII.W.49 is "No," go to Question VIII.W.51.</i>	<input type="checkbox"/> Yes <input type="checkbox"/> No
50.	Covers and closed-vent systems used for individual drain systems operate such that the individual drain system is maintained at a pressure less than atmospheric pressure.	<input type="checkbox"/> Yes <input type="checkbox"/> No
51.	The application area has individual drain systems complying with 40 CFR § 61.346(b). <i>If the response to Question VIII.W.51 is "No," go to Question VIII.W.54.</i>	<input type="checkbox"/> Yes <input type="checkbox"/> No
52.	Junction boxes in the individual drain systems are equipped with a system to prevent the flow of organic vapors from the junction box vent pipe to the atmosphere during normal operation.	<input type="checkbox"/> Yes <input type="checkbox"/> No

Application Area-Wide Applicability Determinations and General Information

Form OP-REQ1 (Page 64)

Federal Operating Permit Program Texas Commission on Environmental Quality

Date	Permit No.	Regulated Entity No.
1/10/2025	4686	RN111330627

For SOP applications, answer ALL questions unless otherwise directed.

◆ For GOP applications, answer ONLY these questions unless otherwise directed.

VIII. Title 40 Code of Federal Regulations Part 63 - National Emission Standards for Hazardous Air Pollutants for Source Categories (continued)	
W. Subpart YY - National Emission Standards for Hazardous Air Pollutants for Source Categories - Generic Maximum Achievable Control Technology Standards (continued)	
53. Junction box vent pipes in the individual drain systems are connected to a closed-vent system and control device.	<input type="checkbox"/> Yes <input type="checkbox"/> No
54. The application area contains a cyanide chemicals manufacturing process. <i>If the response to Question VIII.W.54 is "No," go to Section VIII.X.</i>	<input type="checkbox"/> Yes <input checked="" type="checkbox"/> No
55. The cyanide chemicals manufacturing process generates maintenance wastewater containing hydrogen cyanide or acetonitrile.	<input type="checkbox"/> Yes <input type="checkbox"/> No
X. Subpart JJJ - National Emission Standards for Hazardous Air Pollutant Emissions: Group IV Polymers and Resins	
1. The application area includes thermoplastic product process units, and/or their associated affected sources specified in 40 CFR § 63.1310(a)(1) - (5), that are subject to 40 CFR Part 63, Subpart JJJ. <i>If the response to Question VIII.X.1 is "No," go to Section VIII.Y.</i>	<input type="checkbox"/> Yes <input checked="" type="checkbox"/> No
2. The application area includes thermoplastic product process units and/or wastewater streams and wastewater operations that are associated with thermoplastic product process units. <i>If the response to Question VIII.X.2 is "No," go to Section VIII.Y.</i>	<input type="checkbox"/> Yes <input type="checkbox"/> No
3. All process wastewater streams generated or managed in the application area are from sources producing polystyrene. <i>If the response to Question VIII.X.3 is "Yes," go to Section VIII.Y.</i>	<input type="checkbox"/> Yes <input type="checkbox"/> No
4. All process wastewater streams generated or managed in the application area are from sources producing ASA/AMSAN. <i>If the response to Question VIII.X.4 is "Yes," go to Section VIII.Y.</i>	<input type="checkbox"/> Yes <input type="checkbox"/> No

Application Area-Wide Applicability Determinations and General Information

Form OP-REQ1 (Page 65)

Federal Operating Permit Program Texas Commission on Environmental Quality

Date	Permit No.	Regulated Entity No.
1/10/2025	4686	RN111330627

For SOP applications, answer ALL questions unless otherwise directed.

◆ For GOP applications, answer ONLY these questions unless otherwise directed.

VIII. Title 40 Code of Federal Regulations Part 63 - National Emission Standards for Hazardous Air Pollutants for Source Categories (continued)		
X. Subpart JJJ - National Emission Standards for Hazardous Air Pollutant Emissions: Group IV Polymers and Resins (continued)		
5.	The application area includes process wastewater streams that are designated as Group 1 or are determined to be Group 1 for organic HAPs as defined in 40 CFR § 63.1312.	<input type="checkbox"/> Yes <input type="checkbox"/> No
6.	The application area includes process wastewater streams, located at existing sources, that are Group 2 for organic HAPs as defined in 40 CFR § 63.1312.	<input type="checkbox"/> Yes <input type="checkbox"/> No
7.	The application area includes process wastewater streams, located at new sources, that are Group 2 for organic HAPs as defined in 40 CFR § 63.1312.	<input type="checkbox"/> Yes <input type="checkbox"/> No
8.	All Group 1 wastewater streams at the site are demonstrated to have a total source mass flow rate of less than 1 MG/yr. <i>If the response to Question VIII.X.8 is "Yes," go to Question VIII.X.18.</i>	<input type="checkbox"/> Yes <input type="checkbox"/> No
9.	The site has untreated and/or partially treated Group 1 wastewater streams demonstrated to have a total source mass flow rate of less than 1 MG/yr. <i>If the response to Question VIII.X.9 is "No," go to Question VIII.X.11.</i>	<input type="checkbox"/> Yes <input type="checkbox"/> No
10.	The application area includes waste management units that receive or manage a partially treated Group 1 wastewater stream prior to or during treatment.	<input type="checkbox"/> Yes <input type="checkbox"/> No
11.	Group 1 wastewater streams or residual removed from Group 1 wastewater streams are transferred to an on-site treatment operation that is not owned or operated by the owner or operator of the source generating the waste stream or residual.	<input type="checkbox"/> Yes <input type="checkbox"/> No
12.	Group 1 wastewater streams or residual removed from Group 1 wastewater streams are transferred to an off-site treatment operation. <i>If the responses to Questions VIII.X.11 - VIII.X.12 are both "No," go to Question VIII.X.14.</i>	<input type="checkbox"/> Yes <input type="checkbox"/> No

Application Area-Wide Applicability Determinations and General Information

Form OP-REQ1 (Page 66)

Federal Operating Permit Program Texas Commission on Environmental Quality

Date	Permit No.	Regulated Entity No.
1/10/2025	4686	RN111330627

For SOP applications, answer ALL questions unless otherwise directed.

◆ For GOP applications, answer ONLY these questions unless otherwise directed.

VIII. Title 40 Code of Federal Regulations Part 63 - National Emission Standards for Hazardous Air Pollutants for Source Categories (continued)	
X. Subpart JJJ - National Emission Standards for Hazardous Air Pollutant Emissions: Group IV Polymers and Resins (continued)	
13. The application area includes waste management units that receive or manage a Group 1 wastewater stream, or a residual removed from a Group 1 wastewater stream prior to shipment or transport.	<input type="checkbox"/> Yes <input type="checkbox"/> No
Containers	
14. The application area includes containers that receive, manage, or treat a Group 1 wastewater stream or a residual removed from a Group 1 wastewater stream.	<input type="checkbox"/> Yes <input type="checkbox"/> No
Drains	
15. The application area includes individual drain systems that receive or manage a Group 1 wastewater stream or a residual removed from a Group 1 wastewater stream. <i>If the response to Question VIII.X.15 is "No," go to Question VIII.X.18.</i>	<input type="checkbox"/> Yes <input type="checkbox"/> No
16. The application area includes individual drain systems that are complying with 40 CFR § 63.136 through the use of cover and, if vented, closed vent systems and control devices.	<input type="checkbox"/> Yes <input type="checkbox"/> No
17. The application area includes individual drain systems that are complying with 40 CFR § 63.136 through the use of water seals or tightly fitting caps or plugs.	<input type="checkbox"/> Yes <input type="checkbox"/> No
18. The application area includes drains, drain hubs, manholes, lift stations, trenches, or pipes that are part of a thermoplastic product process unit. <i>If the response to Question VIII.X.18 is "No," go to Section VIII.Y.</i>	<input type="checkbox"/> Yes <input type="checkbox"/> No

Application Area-Wide Applicability Determinations and General Information

Form OP-REQ1 (Page 67)

Federal Operating Permit Program Texas Commission on Environmental Quality

Date	Permit No.	Regulated Entity No.
1/10/2025	4686	RN111330627

For SOP applications, answer ALL questions unless otherwise directed.

◆ For GOP applications, answer ONLY these questions unless otherwise directed.

VIII. Title 40 Code of Federal Regulations Part 63 - National Emission Standards for Hazardous Air Pollutants for Source Categories (continued)	
X. Subpart JJJ - National Emission Standards for Hazardous Air Pollutant Emissions: Group IV Polymers and Resins (continued)	
<i>Drains (continued)</i>	
19. The application area includes drains, drain hubs, manholes, lift stations, trenches or pipes that meet the criteria listed in 40 CFR § 63.149(d) and § 63.1330(b)(12). <i>If the response to Question VIII.X.19 is "NO," go to Section VIII.Y.</i>	<input type="checkbox"/> Yes <input type="checkbox"/> No
20. The application area includes drains, drain hubs, manholes, lift stations, trenches, or pipes that convey water with a total annual average concentration greater than or equal to 10,000 parts per million by weight of compounds meeting the definition of organic HAP in 40 CFR § 63.1312, at any flow rate.	<input type="checkbox"/> Yes <input type="checkbox"/> No
21. The application area includes drains, drain hubs, manholes, lift stations, trenches or pipes that convey water with a total annual average concentration greater than or equal to 1,000 parts per million by weight of compounds meeting the definition of organic HAP in 40 CFR § 63.1312, at an annual average flow rate greater than or equal to 10 liters per minute.	<input type="checkbox"/> Yes <input type="checkbox"/> No
22. The application area includes drains, drain hubs, manholes, lift stations, trenches or pipes that are part of an thermoplastic product process unit that is a new affected source or part of a new affected source and the equipment conveys water with a total annual average concentration greater than or equal to 10 parts per million by weight of compounds meeting the definition of organic HAP in 40 CFR § 63.1312, at an average annual flow rate greater than or equal to 0.02 liter per minute	<input type="checkbox"/> Yes <input type="checkbox"/> No

Application Area-Wide Applicability Determinations and General Information

Form OP-REQ1 (Page 68)

Federal Operating Permit Program

Texas Commission on Environmental Quality

Date	Permit No.	Regulated Entity No.
1/10/2025	4686	RN111330627

For SOP applications, answer ALL questions unless otherwise directed.

◆ For GOP applications, answer ONLY these questions unless otherwise directed.

VIII. Title 40 Code of Federal Regulations Part 63 - National Emission Standards for Hazardous Air Pollutants for Source Categories (continued)		
Y. Subpart UUU - National Emission Standards for Hazardous Air Pollutants for Petroleum Refineries: Catalytic Cracking Units, Catalytic Reforming Units, and Sulfur Recovery Units.		
1.	The application area is subject to 40 CFR Part 63, Subpart UUU - National Emission Standards for Hazardous Air Pollutants for Petroleum Refineries: Catalytic Cracking Units, Catalytic Reforming Units, and Sulfur Recovery Units.	<input type="checkbox"/> Yes <input checked="" type="checkbox"/> No
Z. Subpart AAAA - National Emission Standards for Hazardous Air Pollutants for Municipal Solid Waste (MSW) Landfills.		
◆ 1.	The application area is subject to 40 CFR Part 63, Subpart AAAA - National Emission Standards for Hazardous Air Pollutants for Municipal Solid Waste Landfills.	<input type="checkbox"/> Yes <input checked="" type="checkbox"/> No
AA. Subpart FFFF - National Emission Standards for Hazardous Air Pollutants for Miscellaneous Organic Chemical Production and Processes (MON)		
1.	The application area is located at a site that includes process units that manufacture as a primary product one or more of the chemicals listed in 40 CFR § 63.2435(b)(1).	<input type="checkbox"/> Yes <input checked="" type="checkbox"/> No
2.	The application area is located at a plant site that is a major source as defined in FCAA § 112(a).	<input type="checkbox"/> Yes <input checked="" type="checkbox"/> No
3.	The application area is located at a site that includes miscellaneous chemical manufacturing process units (MCPU) that process, use or generate one or more of the organic hazardous air pollutants listed in § 112(b) of the Clean Air Act or hydrogen halide and halogen HAP. <i>If the response to Question VIII.AA.1, AA.2 or AA.3 is "No," go to Section VIII.BB.</i>	<input type="checkbox"/> Yes <input checked="" type="checkbox"/> No
4.	The application area includes process vents, storage vessels, transfer racks, or waste streams associated with a miscellaneous chemical manufacturing process subject to 40 CFR 63, Subpart FFFF. <i>If the response to Question VIII.AA.4 is "No," go to Section VIII.BB.</i>	<input type="checkbox"/> Yes <input type="checkbox"/> No

Application Area-Wide Applicability Determinations and General Information

Form OP-REQ1 (Page 69)

Federal Operating Permit Program

Texas Commission on Environmental Quality

Date	Permit No.	Regulated Entity No.
1/10/2025	4686	RN111330627

For SOP applications, answer ALL questions unless otherwise directed.

◆ For GOP applications, answer ONLY these questions unless otherwise directed.

VIII. Title 40 Code of Federal Regulations Part 63 - National Emission Standards for Hazardous Air Pollutants for Source Categories (continued)	
AA. Subpart FFFF - National Emission Standards for Hazardous Air Pollutants for Miscellaneous Organic Chemical Production and Processes (MON) (continued)	
5. The application area includes process wastewater streams. <i>If the response to Question VIII.AA.5 is "No," go to Question VIII.AA.24.</i>	<input type="checkbox"/> Yes <input type="checkbox"/> No
6. The application area includes process wastewater streams, located at existing sources, that are designated as Group 1 or are determined to be Group 1 for compounds listed in Table 8 of 40 CFR Part 63, Subpart G or Table 8 and Table 9 of 40 CFR Part 63, Subpart FFFF, as appropriate.	<input type="checkbox"/> Yes <input type="checkbox"/> No
7. The application area includes process wastewater streams, located at existing sources, that are Group 2 for compounds listed in Table 8 or Table 8 and Table 9 of 40 CFR Part 63, Subpart FFFF, as appropriate.	<input type="checkbox"/> Yes <input type="checkbox"/> No
8. The application area includes process wastewater streams, located at new sources, that are designated as Group 1 or are determined to be Group 1 for compounds listed in Table 8 of 40 CFR Part 63, Subpart G or Table 8 and Table 9 of 40 CFR Part 63, Subpart FFFF, as appropriate.	<input type="checkbox"/> Yes <input type="checkbox"/> No
9. The application area includes process wastewater streams, located at new sources, that are Group 2 for compounds listed in Table 8 or Table 8 and Table 9 of 40 CFR Part 63, Subpart FFFF, as appropriate.	<input type="checkbox"/> Yes <input type="checkbox"/> No
10. All Group 1 wastewater streams at the site are demonstrated to have a total source mass flow rate of less than 1 MG/yr. <i>If the response to Question VIII.AA.10 is "Yes," go to Question VIII.AA.24.</i>	<input type="checkbox"/> Yes <input type="checkbox"/> No
11. The site has untreated and/or partially treated Group 1 wastewater streams demonstrated to have a total source mass flow rate of less than 1 MG/yr. <i>If the response to Question VIII.AA.11 is "No," go to Question VIII.AA.13.</i>	<input type="checkbox"/> Yes <input type="checkbox"/> No
12. The application area includes waste management units that receive or manage a partially treated Group 1 wastewater stream prior to or during treatment.	<input type="checkbox"/> Yes <input type="checkbox"/> No
13. Group 1 wastewater streams or residual removed from Group 1 wastewater streams are transferred to an on-site treatment operation that is not owned or operated by the owner or operator of the source generating the waste stream or residual.	<input type="checkbox"/> Yes <input type="checkbox"/> No

Application Area-Wide Applicability Determinations and General Information

Form OP-REQ1 (Page 70)

Federal Operating Permit Program

Texas Commission on Environmental Quality

Date	Permit No.	Regulated Entity No.
1/10/2025	4686	RN111330627

For SOP applications, answer ALL questions unless otherwise directed.

◆ For GOP applications, answer ONLY these questions unless otherwise directed.

VIII. Title 40 Code of Federal Regulations Part 63 - National Emission Standards for Hazardous Air Pollutants for Source Categories (continued)		
AA. Subpart FFFF - National Emission Standards for Hazardous Air Pollutants for Miscellaneous Organic Chemical Production and Processes (MON) (continued)		
14.	Group 1 wastewater streams or residual removed from Group 1 wastewater streams are transferred to an off-site treatment operation. <i>If the responses to Questions VIII.AA.13 and VIII.AA.14 are both "No," go to Question VIII.AA.20.</i>	<input type="checkbox"/> Yes <input type="checkbox"/> No
15.	Group 1 wastewater streams are transferred to an offsite treatment facility meeting the requirements of 40 CFR § 63.138(h). <i>If the response to Question VIII.AA.15 is "No," go to Question VIII.AA.17.</i>	<input type="checkbox"/> Yes <input type="checkbox"/> No
16.	The option to document in the notification of compliance status report that the wastewater will be treated in a facility meeting the requirements of 40 CFR § 63.138(h) is elected.	<input type="checkbox"/> Yes <input type="checkbox"/> No
17.	Group 1 wastewater streams or residuals with a total annual average concentration of compounds in Table 8 of 40 CFR Part 63, Subpart FFFF less than 50 ppmw are transferred offsite. <i>If the response to Question VIII.AA.17 is "No," go to Question VIII.AA.19.</i>	<input type="checkbox"/> Yes <input type="checkbox"/> No
18.	The transferor is demonstrating that less than 5 percent of the HAP in Table 9 of 40 CFR Part 63, Subpart FFFF is emitted from waste management units up to the activated sludge unit.	<input type="checkbox"/> Yes <input type="checkbox"/> No
19.	The application area includes waste management units that receive or manage a Group 1 wastewater stream, or a residual removed from a Group 1 wastewater stream prior to shipment or transport.	<input type="checkbox"/> Yes <input type="checkbox"/> No
20.	The application area includes containers that receive, manage, or treat a Group 1 wastewater stream or a residual removed from a Group 1 wastewater stream.	<input type="checkbox"/> Yes <input type="checkbox"/> No
21.	The application area includes individual drain systems that receive or manage a Group 1 wastewater stream, or a residual removed from a Group 1 wastewater stream. <i>If the response to Question VIII.AA.21 is "No," go to Question VIII.AA.24.</i>	<input type="checkbox"/> Yes <input type="checkbox"/> No
22.	The application area includes individual drain systems that are complying with 40 CFR § 63.136 through the use of cover and, if vented, closed vent systems and control devices.	<input type="checkbox"/> Yes <input type="checkbox"/> No

Application Area-Wide Applicability Determinations and General Information

Form OP-REQ1 (Page 71)

Federal Operating Permit Program Texas Commission on Environmental Quality

Date	Permit No.	Regulated Entity No.
1/10/2025	4686	RN111330627

For SOP applications, answer ALL questions unless otherwise directed.

◆ For GOP applications, answer ONLY these questions unless otherwise directed.

VIII. Title 40 Code of Federal Regulations Part 63 - National Emission Standards for Hazardous Air Pollutants for Source Categories (continued)	
AA. Subpart FFFF - National Emission Standards for Hazardous Air Pollutants for Miscellaneous Organic Chemical Production and Processes (MON) (continued)	
23. The application area includes individual drain systems that are complying with 40 CFR § 63.136 through the use of water seals or tightly fitting caps or plugs.	<input type="checkbox"/> Yes <input type="checkbox"/> No
24. The application area includes drains, drain hubs, manholes, lift stations, trenches, or pipes that are part of a chemical manufacturing process unit that meets the criteria of 40 CFR § 63.100(b). <i>If the response to Question VIII.AA.24 is "No," go to Section VIII.BB.</i>	<input type="checkbox"/> Yes <input type="checkbox"/> No
25. The application area includes drains, drain hubs, manholes, lift stations, trenches or pipes (that are part of a miscellaneous chemical manufacturing process unit) that meet the criteria listed in 40 CFR § 63.149(d). <i>If the response to Question VIII.AA.25 is "No," go to Section VIII.BB.</i>	<input type="checkbox"/> Yes <input type="checkbox"/> No
26. The application area includes drains, drain hubs, manholes, lift stations, trenches or pipes that convey water with a total annual average concentration of compounds in table 8 of 40 CFR Part 63, Subpart FFFF is greater than or equal to 10,000 ppmw at any flow rate, and the total annual load of compounds in table 8 of 40 CFR Part 63, Subpart FFFF is greater than or equal to 200 lb/yr.	<input type="checkbox"/> Yes <input type="checkbox"/> No
27. The application area includes drains, drain hubs, manholes, lift stations, trenches, or pipes that convey water with a total annual average concentration of compounds in table 8 of 40 CFR Part 63, Subpart FFFF is greater than or equal to 1,000 ppmw, and the annual average flow rate is greater than or equal to 1 liter per minute.	<input type="checkbox"/> Yes <input type="checkbox"/> No
28. The application area includes drains, drain hubs, manholes, lift stations, trenches or pipes that are part of a chemical manufacturing process unit that is subject to the new source requirements of 40 CFR § 63.2445(a); and the equipment conveys water with a combined total annual average concentration of compounds in tables 8 and 9 of 40 CFR Part 63, Subpart FFFF is greater than or equal to 30,000 ppmw, and the combined total annual load of compounds in tables 8 and 9 to this subpart is greater than or equal to 1 tpy.	<input type="checkbox"/> Yes <input type="checkbox"/> No

Application Area-Wide Applicability Determinations and General Information

Form OP-REQ1 (Page 72)

Federal Operating Permit Program Texas Commission on Environmental Quality

Date	Permit No.	Regulated Entity No.
1/10/2025	4686	RN111330627

For SOP applications, answer ALL questions unless otherwise directed.

◆ For GOP applications, answer ONLY these questions unless otherwise directed.

VIII. Title 40 Code of Federal Regulations Part 63 - National Emission Standards for Hazardous Air Pollutants for Source Categories (continued)

BB. Subpart GGGG - National Emission Standards for Hazardous Air Pollutants for: Solvent Extractions for Vegetable Oil Production.

- | | |
|--|---|
| 1. The application area includes a vegetable oil production process that: is by itself a major source of HAP emissions or, is collocated within a plant site with other sources that are individually or collectively a major source of HAP emissions. | <input type="checkbox"/> Yes <input checked="" type="checkbox"/> No |
|--|---|

CC. Subpart GGGGG - National Emission Standards for Hazardous Air Pollutants: Site Remediation

- | | |
|---|---|
| 1. The application area includes a facility at which a site remediation is conducted.
<i>If the answer to Question VIII.CC.1 is "No," go to Section VIII.DD.</i> | <input type="checkbox"/> Yes <input checked="" type="checkbox"/> No |
|---|---|

- | | |
|---|--|
| 2. The application area is located at a site that is a major source of HAP.
<i>If the answer to Question VIII.CC.2 is "No," go to Section VIII.DD.</i> | <input type="checkbox"/> Yes <input type="checkbox"/> No |
|---|--|

- | | |
|--|--|
| 3. All site remediations qualify for one of the exemptions contained in 40 CFR § 63.7881(b)(1) through (6).
<i>If the answer to Question VIII.CC.3 is "Yes," go to Section VIII.DD.</i> | <input type="checkbox"/> Yes <input type="checkbox"/> No |
|--|--|

- | | |
|---|--|
| 4. All site remediation activities are complete, and the Administrator has been notified in writing.
<i>If the answer to Question VIII.CC.4 is "Yes," go to Section VIII.DD.</i> | <input type="checkbox"/> Yes <input type="checkbox"/> No |
|---|--|

- | | |
|--|--|
| 5. Prior to beginning site remediation activities, it was determined that the total quantity of HAP listed in Table 1 of Subpart GGGGG that will be removed during all site remediations will be less than 1 Mg/yr.
<i>If the answer to Question VIII.CC.5 is "Yes," go to Section VIII.DD.</i> | <input type="checkbox"/> Yes <input type="checkbox"/> No |
|--|--|

- | | |
|--|--|
| 6. The site remediation will be completed within 30 consecutive calendar days. | <input type="checkbox"/> Yes <input type="checkbox"/> No |
|--|--|

- | | |
|---|--|
| 7. No site remediation will exceed 30 consecutive calendar days.
<i>If the answer to Question VIII.CC.7 is "Yes," go to Section VIII.DD.</i> | <input type="checkbox"/> Yes <input type="checkbox"/> No |
|---|--|

- | | |
|---|--|
| 8. Site remediation materials subject to 40 CFR Part 63, Subpart GGGGG are transferred from the application area to an off-site facility. | <input type="checkbox"/> Yes <input type="checkbox"/> No |
|---|--|

- | | |
|--|--|
| 9. All site remediation materials subject to 40 CFR Part 63, Subpart GGGGG are transferred from the application area to an off-site facility.
<i>If the answer to Question VIII.CC.9 is "Yes," go to Section VIII.DD.</i> | <input type="checkbox"/> Yes <input type="checkbox"/> No |
|--|--|

Application Area-Wide Applicability Determinations and General Information

Form OP-REQ1 (Page 73)

Federal Operating Permit Program Texas Commission on Environmental Quality

Date	Permit No.	Regulated Entity No.
1/10/2025	4686	RN111330627

For SOP applications, answer ALL questions unless otherwise directed.

◆ For GOP applications, answer ONLY these questions unless otherwise directed.

VIII. Title 40 Code of Federal Regulations Part 63 - National Emission Standards for Hazardous Air Pollutants for Source Categories (continued)		
CC. Subpart GGGGG - National Emission Standards for Hazardous Air Pollutants: Site Remediation (continued)		
10.	The application area includes a remediation material management unit used for cleanup of radioactive mixed waste per § 63.7886(c).	<input type="checkbox"/> Yes <input type="checkbox"/> No
11.	The application area includes a remediation material management unit or combination of units with a total annual quantity of HAP less than 1 Mg/yr that is being exempted from § 63.7886(b) per § 63.7886(d).	<input type="checkbox"/> Yes <input type="checkbox"/> No
12.	The application area includes a remediation material management unit that has an average total VOHAP concentration of remediation material less than 500 ppmw and is complying with § 63.7886(b)(2). <i>If the response to Question VIII.CC.12 is "No," go to Question VIII.CC.14.</i>	<input type="checkbox"/> Yes <input type="checkbox"/> No
13.	The application area includes a remediation material management unit that concentrates all or part of the material such that the material's VOHAP concentration could increase.	<input type="checkbox"/> Yes <input type="checkbox"/> No
14.	The application area includes containers that manage site remediation materials subject to 40 CFR Part 63, Subpart GGGGG. <i>If the response to Question VIII.CC.14 is "No," go to Question VIII.CC.21.</i>	<input type="checkbox"/> Yes <input type="checkbox"/> No
15.	The application area includes containers that are also subject to and complying with another subpart under 40 CFR part 61 or part 63 per § 63.7886(b)(3).	<input type="checkbox"/> Yes <input type="checkbox"/> No
16.	The application area includes containers that are complying with alternative work practice standards that have been approved by the EPA per § 63.7900(e).	<input type="checkbox"/> Yes <input type="checkbox"/> No
17.	The application area includes containers using Container Level 1 controls as specified in 40 CFR § 63.922(b).	<input type="checkbox"/> Yes <input type="checkbox"/> No
18.	The application area includes containers with a capacity greater than 0.46 m ³ that meet the requirements of 40 CFR § 63.7900(b)(3)(i) and (ii).	<input type="checkbox"/> Yes <input type="checkbox"/> No
19.	The application area includes containers using Container Level 2 controls as specified in 40 CFR § 63.923(b).	<input type="checkbox"/> Yes <input type="checkbox"/> No
20.	The application area includes containers using Container Level 3 controls as specified in 40 CFR § 63.924(b).	<input type="checkbox"/> Yes <input type="checkbox"/> No
21.	The application area includes individual drain systems complying with the requirements of 40 CFR § 63.962.	<input type="checkbox"/> Yes <input type="checkbox"/> No

Application Area-Wide Applicability Determinations and General Information

Form OP-REQ1 (Page 74)

Federal Operating Permit Program Texas Commission on Environmental Quality

Date	Permit No.	Regulated Entity No.
1/10/2025	4686	RN111330627

For SOP applications, answer ALL questions unless otherwise directed.

◆ For GOP applications, answer ONLY these questions unless otherwise directed.

VIII. Title 40 Code of Federal Regulations Part 63 - National Emission Standards for Hazardous Air Pollutants for Source Categories (continued)		
DD. Subpart YYYYYY - National Emission Standards for Hazardous Air Pollutants for Area/Sources: Electric Arc Furnace Steelmaking Facilities		
1.	The application area includes an electric arc furnace (EAF) steelmaking facility, and the site is an area source of hazardous air pollutant (HAP) emissions. <i>If the response to Question VIII.DD.1 is "No," go to Section VIII.EE.</i>	<input type="checkbox"/> Yes <input checked="" type="checkbox"/> No
2.	The EAF steelmaking facility is a research and development facility. <i>If the response to Question VIII.DD.2 is "Yes," go to Section VIII.EE.</i>	<input type="checkbox"/> Yes <input type="checkbox"/> No
3.	Metallic scrap is utilized in the EAF.	<input type="checkbox"/> Yes <input type="checkbox"/> No
4.	Scrap containing motor vehicle scrap is utilized in the EAF.	<input type="checkbox"/> Yes <input type="checkbox"/> No
5.	Scrap not containing motor vehicle scrap is utilized in the EAF.	<input type="checkbox"/> Yes <input type="checkbox"/> No
EE. Subpart BBBBBB - National Emission Standards for Hazardous Air Pollutants for Source Category: Gasoline Distribution Bulk Terminals, Bulk Plants and Pipeline Facilities		
1.	The application area is located at a site that is an area source of HAPs. <i>If the answer to Question EE.1 is "No," go to Section VIII.FF.</i>	<input checked="" type="checkbox"/> Yes <input type="checkbox"/> No
2.	The application area includes a pipeline breakout station, as defined in 40 CFR Part 63, Subpart BBBBBB, not subject to the control requirements of 40 CFR Part 63, Subpart R.	<input type="checkbox"/> Yes <input checked="" type="checkbox"/> No
3.	The application area includes a pipeline pumping station as defined in 40 CFR Part 63, Subpart BBBBBB.	<input type="checkbox"/> Yes <input checked="" type="checkbox"/> No

Application Area-Wide Applicability Determinations and General Information

Form OP-REQ1 (Page 75)

Federal Operating Permit Program Texas Commission on Environmental Quality

Date	Permit No.	Regulated Entity No.
1/10/2025	4686	RN111330627

For SOP applications, answer ALL questions unless otherwise directed.

◆ For GOP applications, answer ONLY these questions unless otherwise directed.

VIII. Title 40 Code of Federal Regulations Part 63 - National Emission Standards for Hazardous Air Pollutants for Source Categories (continued)		
EE. Subpart BBBBBB - National Emission Standards for Hazardous Air Pollutants for Source Category: Gasoline Distribution Bulk Terminals, Bulk Plants and Pipeline Facilities (continued)		
4.	The application area includes a bulk gasoline plant as defined in 40 CFR Part 63, Subpart BBBBBB. <i>If the answer to Question VIII.EE.4 is "No," go to Question VIII.EE.6.</i>	<input type="checkbox"/> Yes <input checked="" type="checkbox"/> No
5.	The bulk gasoline plant was operating, prior to January 10, 2010, in compliance with an enforceable State, local or tribal rule or permit that requires submerged fill as specified in 40 CFR § 63.11086(a).	<input type="checkbox"/> Yes <input type="checkbox"/> No
6.	The application area includes a bulk gasoline terminal, as defined in 40 CFR Part 63, Subpart BBBBBB, not subject to the control requirements of 40 CFR Part 63, Subpart R or Subpart CC. <i>If the answer to Question VIII.EE.6 is "No," go to Section VIII.FF.</i>	<input type="checkbox"/> Yes <input checked="" type="checkbox"/> No
7.	The bulk gasoline terminal has throughput of less than 250,000 gallons per day. <i>If the answer to Question VIII.EE.7 is "Yes," go to Section VIII.FF.</i>	<input type="checkbox"/> Yes <input type="checkbox"/> No
8.	The bulk gasoline terminal loads gasoline into gasoline cargo tanks other than railcar cargo tanks.	<input type="checkbox"/> Yes <input type="checkbox"/> No
9.	The bulk gasoline terminal loads gasoline into railcar cargo tanks. <i>If the answer to Question VIII.EE.9 is "No," go to Section VIII.FF.</i>	<input type="checkbox"/> Yes <input type="checkbox"/> No
10.	The bulk gasoline terminal loads gasoline into railcar cargo tanks which do not collect vapors from a vapor balance system.	<input type="checkbox"/> Yes <input type="checkbox"/> No

Application Area-Wide Applicability Determinations and General Information

Form OP-REQ1 (Page 76)

Federal Operating Permit Program Texas Commission on Environmental Quality

Date	Permit No.	Regulated Entity No.
1/10/2025	4686	RN111330627

For SOP applications, answer ALL questions unless otherwise directed.

◆ For GOP applications, answer ONLY these questions unless otherwise directed.

VIII. Title 40 Code of Federal Regulations Part 63 - National Emission Standards for Hazardous Air Pollutants for Source Categories (continued)		
EE. Subpart BBBBBB - National Emission Standards for Hazardous Air Pollutants for Source Category: Gasoline Distribution Bulk Terminals, Bulk Plants and Pipeline Facilities (continued)		
11.	The bulk gasoline terminal loads gasoline into railcar cargo tanks which collect vapors from a vapor balance system and that system complies with a Federal, State, local, tribal rule or permit.	<input type="checkbox"/> Yes <input type="checkbox"/> No
FF. Subpart CCCCCC - National Emission Standards for Hazardous Air Pollutants for Source Category: Gasoline Dispensing Facilities		
◆ 1.	The application area is located at a site that is an area source of hazardous air pollutants. <i>If the answer to Question VIII.FF.1 is "No," go to Section VIII.GG.</i>	<input checked="" type="checkbox"/> Yes <input type="checkbox"/> No
◆ 2.	The application area includes at least one gasoline dispensing facility as defined in 40 CFR § 63.11132. <i>If the answer to Question VIII.FF.2 is "No," go to Section VIII.GG.</i>	<input type="checkbox"/> Yes <input checked="" type="checkbox"/> No
◆ 3.	The application area includes at least one gasoline dispensing facility with a monthly throughput of less than 10,000 gallons.	<input type="checkbox"/> Yes <input type="checkbox"/> No
◆ 4.	The application area includes at least one gasoline dispensing facility where gasoline is dispensed from a fixed gasoline storage tank into a portable gasoline tank for the on-site delivery and subsequent dispensing into other gasoline-fueled equipment.	<input type="checkbox"/> Yes <input type="checkbox"/> No
GG. Recently Promulgated 40 CFR Part 63 Subparts		
◆ 1.	The application area is subject to one or more promulgated 40 CFR Part 63 subparts not addressed on this form. <i>If the response to Question VIII.GG.1 is "No," go to Section IX. A list of promulgated 40 CFR Part 63 subparts not otherwise addressed on OP-REQ1 is included in the instructions.</i>	<input checked="" type="checkbox"/> Yes <input type="checkbox"/> No
◆ 2.	Provide the Subpart designation (i.e. Subpart EEE) in the space provided below.	
Subpart NN, Subpart ZZZZ		

Application Area-Wide Applicability Determinations and General Information

Form OP-REQ1 (Page 77)

Federal Operating Permit Program

Texas Commission on Environmental Quality

Date	Permit No.	Regulated Entity No.
1/10/2025	4686	RN111330627

For SOP applications, answer ALL questions unless otherwise directed.

◆ For GOP applications, answer ONLY these questions unless otherwise directed.

IX. Title 40 Code of Federal Regulations Part 68 (40 CFR Part 68) - Chemical Accident Prevention Provisions		
A. Applicability		
◆ 1.	The application area contains processes subject to 40 CFR Part 68, Chemical Accident Prevention Provisions, and specified in 40 CFR § 68.10.	<input type="checkbox"/> Yes <input checked="" type="checkbox"/> No
X. Title 40 Code of Federal Regulations Part 82 (40 CFR Part 82) - Protection of Stratospheric Ozone		
A. Subpart A - Production and Consumption Controls		
◆ 1.	The application area is located at a site that produces, transforms, destroys, imports, or exports a controlled substance or product.	<input type="checkbox"/> Yes <input checked="" type="checkbox"/> No <input type="checkbox"/> N/A
B. Subpart B - Servicing of Motor Vehicle Air Conditioners		
◆ 1.	Servicing, maintenance, and/or repair of fleet vehicle air conditioning systems using ozone-depleting refrigerants is conducted in the application area.	<input type="checkbox"/> Yes <input checked="" type="checkbox"/> NO
C. Subpart C - Ban on Nonessential Products Containing Class I Substances and Ban on Nonessential Products Containing or Manufactured with Class II Substances		
◆ 1.	The application area sells or distributes one or more nonessential products (which release a Class I or Class II substance) that are subject to 40 CFR Part 82, Subpart C.	<input type="checkbox"/> Yes <input checked="" type="checkbox"/> No <input type="checkbox"/> N/A
D. Subpart D - Federal Procurement		
◆ 1.	The application area is owned/operated by a department, agency, or instrumentality of the United States.	<input type="checkbox"/> Yes <input checked="" type="checkbox"/> No <input type="checkbox"/> N/A
E. Subpart E - The Labeling of Products Using Ozone Depleting Substances		
◆ 1.	The application area includes containers in which a Class I or Class II substance is stored or transported prior to the sale of the Class I or Class II substance to the ultimate consumer.	<input type="checkbox"/> Yes <input checked="" type="checkbox"/> No <input type="checkbox"/> N/A
◆ 2.	The application area is a manufacturer, importer, wholesaler, distributor, or retailer of products containing a Class I or Class II substance.	<input type="checkbox"/> Yes <input checked="" type="checkbox"/> No <input type="checkbox"/> N/A
◆ 3.	The application area is a manufacturer, importer, wholesaler, distributor, or retailer of products manufactured with a process that uses a Class I or Class II substance.	<input type="checkbox"/> Yes <input checked="" type="checkbox"/> No <input type="checkbox"/> N/A

Application Area-Wide Applicability Determinations and General Information

Form OP-REQ1 (Page 78)

Federal Operating Permit Program Texas Commission on Environmental Quality

Date	Permit No.	Regulated Entity No.
1/10/2025	4686	RN111330627

For SOP applications, answer ALL questions unless otherwise directed.

◆ For GOP applications, answer ONLY these questions unless otherwise directed.

X. Title 40 Code of Federal Regulations Part 82 (40 CFR Part 82) - Protection of Stratospheric Ozone (continued)		
F. Subpart F - Recycling and Emissions Reduction		
◆ 1.	Servicing, maintenance, and/or repair on refrigeration and non-motor vehicle air condition appliances using ozone-depleting refrigerants or non-exempt substitutes is conducted in the application area.	<input type="checkbox"/> Yes <input checked="" type="checkbox"/> No
◆ 2.	Disposal of appliances (including motor vehicle air conditioners) or refrigerant or non-exempt substitute reclamation occurs in the application area.	<input type="checkbox"/> Yes <input checked="" type="checkbox"/> No <input type="checkbox"/> N/A
◆ 3.	The application area manufactures appliances or refrigerant recycling and recovery equipment.	<input type="checkbox"/> Yes <input checked="" type="checkbox"/> No <input type="checkbox"/> N/A
G. Subpart G - Significant New Alternatives Policy Program		
◆ 1.	The application area manufactures, formulates, or creates chemicals, product substitutes, or alternative manufacturing processes that are intended for use as a replacement for a Class I or Class II compound. <i>If the response to Question X.G.1 is "No" or "N/A," go to Section X.H.</i>	<input type="checkbox"/> Yes <input checked="" type="checkbox"/> No <input type="checkbox"/> N/A
◆ 2.	All substitutes produced by the application area meet one or more of the exemptions in 40 CFR § 82.176(b)(1) - (7).	<input type="checkbox"/> Yes <input type="checkbox"/> No <input type="checkbox"/> N/A
H. Subpart H -Halon Emissions Reduction		
◆ 1.	Testing, servicing, maintaining, repairing, or disposing of equipment containing halons is conducted in the application area.	<input type="checkbox"/> Yes <input checked="" type="checkbox"/> No <input type="checkbox"/> N/A
◆ 2.	Disposal of halons or manufacturing of halon blends is conducted in the application area.	<input type="checkbox"/> Yes <input checked="" type="checkbox"/> No <input type="checkbox"/> N/A
XI. Miscellaneous		
A. Requirements Reference Tables (RRT) and Flowcharts		
1.	The application area contains units that are potentially subject to a regulation for which the TCEQ has not developed an RRT and flowchart.	<input checked="" type="checkbox"/> Yes <input type="checkbox"/> No

Application Area-Wide Applicability Determinations and General Information

Form OP-REQ1 (Page 79)

Federal Operating Permit Program Texas Commission on Environmental Quality

Date	Permit No.	Regulated Entity No.
1/10/2025	4686	RN111330627

For SOP applications, answer ALL questions unless otherwise directed.

◆ For GOP applications, answer ONLY these questions unless otherwise directed.

XI. Miscellaneous (continued)		
B. Forms		
◆ 1.	The application area contains units that are potentially subject to a regulation for which the TCEQ has not developed a unit attribute form. <i>If the response to Question XI.B.1 is "No" or "N/A," go to Section XI.C.</i>	<input checked="" type="checkbox"/> Yes <input type="checkbox"/> No <input type="checkbox"/> N/A
◆ 2.	Provide the Part and Subpart designation for the federal rule(s) or the Chapter, Subchapter, and Division designation for the State regulation(s) in the space provided below.	
40 CFR 63 Subpart NN		
C. Emission Limitation Certifications		
◆ 1.	The application area includes units for which federally enforceable emission limitations have been established by certification.	<input type="checkbox"/> Yes <input checked="" type="checkbox"/> No
D. Alternative Means of Control, Alternative Emission Limitation or Standard, or Equivalent Requirements		
1.	The application area is located at a site that is subject to a site-specific requirement of the state implementation plan (SIP).	<input type="checkbox"/> Yes <input checked="" type="checkbox"/> No
2.	The application area includes units located at the site that are subject to a site-specific requirement of the SIP.	<input type="checkbox"/> Yes <input checked="" type="checkbox"/> No
3.	The application area includes units which demonstrate compliance by using an alternative means of control, alternative emission limitation or standard or equivalent requirements approved by the EPA Administrator. <i>If the response to Question XI.D.3 is "Yes," please include a copy of the approval document with the application.</i>	<input type="checkbox"/> Yes <input checked="" type="checkbox"/> No
4.	The application area includes units which demonstrate compliance by using an alternative means of control, alternative emission limitation or standard or equivalent requirements approved by the TCEQ Executive Director. <i>If the response to Question XI.D.4 is "Yes," please include a copy of the approval document with the application.</i>	<input type="checkbox"/> Yes <input checked="" type="checkbox"/> No

Application Area-Wide Applicability Determinations and General Information

Form OP-REQ1 (Page 80)

Federal Operating Permit Program Texas Commission on Environmental Quality

Date	Permit No.	Regulated Entity No.
1/10/2025	4686	RN111330627

For SOP applications, answer ALL questions unless otherwise directed.

◆ For GOP applications, answer ONLY these questions unless otherwise directed.

XI. Miscellaneous (continued)		
E. Title IV - Acid Rain Program		
1.	The application area includes emission units subject to the Acid Rain Program (ARP), including the Opt-In Program.	<input type="checkbox"/> Yes <input checked="" type="checkbox"/> No
2.	The application area includes emission units qualifying for the new unit exemption under 40 CFR § 72.7.	<input type="checkbox"/> Yes <input checked="" type="checkbox"/> No
3.	The application area includes emission units qualifying for the retired unit exemption under 40 CFR § 72.8.	<input type="checkbox"/> Yes <input checked="" type="checkbox"/> No
F. 40 CFR Part 97, Subpart EEEEE - Cross-State Air Pollution Rule (CSAPR) NO_x Ozone Season Group 2 Trading Program		
1.	The application area includes emission units subject to the requirements of the CSAPR NO _x Ozone Season Group 2 Trading Program. <i>If the response to Question XI.F.1 is "No," go to Question XI.F.7.</i>	<input type="checkbox"/> Yes <input checked="" type="checkbox"/> No
2.	The application area includes units that are complying with the CEMS requirements of 40 CFR Part 75, Subpart H for NO _x and heat input.	<input type="checkbox"/> Yes <input type="checkbox"/> No
3.	The application area includes gas or oil-fired units that are complying with the CEMS requirements of 40 CFR Part 75, Subpart H for NO _x , and the monitoring requirements of 40 CFR Part 75, Appendix D for heat input.	<input type="checkbox"/> Yes <input type="checkbox"/> No
4.	The application area includes gas or oil-fired peaking units that are complying with the monitoring requirements of 40 CFR Part 75, Appendix E for NO _x , and the monitoring requirements of 40 CFR Part 75, Appendix D for heat input.	<input type="checkbox"/> Yes <input type="checkbox"/> No
5.	The application area includes gas or oil-fired units that are complying with the Low Mass Emissions monitoring requirements of 40 CFR § 75.19 for NO _x and heat input.	<input type="checkbox"/> Yes <input type="checkbox"/> No
6.	The application area includes units that are complying with EPA-approved alternative monitoring system requirements of 40 CFR Part 75, Subpart E for NO _x and heat input.	<input type="checkbox"/> Yes <input type="checkbox"/> No
7.	The application area includes emission units that qualify for the CSAPR NO _x Ozone Season Group 2 retired unit exemption.	<input type="checkbox"/> Yes <input checked="" type="checkbox"/> No

Application Area-Wide Applicability Determinations and General Information

Form OP-REQ1 (Page 81)

Federal Operating Permit Program

Texas Commission on Environmental Quality

Date	Permit No.	Regulated Entity No.
1/10/2025	4686	RN111330627

For SOP applications, answer ALL questions unless otherwise directed.

◆ For GOP applications, answer ONLY these questions unless otherwise directed.

XI. Miscellaneous (continued)		
G. 40 CFR Part 97, Subpart FFFFF - Texas SO₂ Trading Program		
1.	The application area includes emission units complying with the requirements of the Texas SO ₂ Trading Program. <i>If the response to Question XI.G.1 is "No," go to Question XI.G.6.</i>	<input type="checkbox"/> Yes <input checked="" type="checkbox"/> No
2.	The application area includes units that are complying with the CEMS requirements of 40 CFR Part 75, Subpart B for SO ₂ and 40 CFR Part 75, Subpart H for heat input.	<input type="checkbox"/> Yes <input type="checkbox"/> No
3.	The application area includes gas or oil-fired units that are complying with the monitoring requirements of 40 CFR Part 75, Appendix D for SO ₂ and heat input.	<input type="checkbox"/> Yes <input type="checkbox"/> No
4.	The application area includes gas or oil-fired units that are complying with the Low Mass Emissions monitoring requirements of 40 CFR § 75.19 for SO ₂ and heat input.	<input type="checkbox"/> Yes <input type="checkbox"/> No
5.	The application area includes units that are complying with EPA-approved alternative monitoring system requirements of 40 CFR Part 75, Subpart E for SO ₂ and heat input.	<input type="checkbox"/> Yes <input type="checkbox"/> No
6.	The application area includes emission units that qualify for the Texas SO ₂ Trading Program retired unit exemption.	<input type="checkbox"/> Yes <input checked="" type="checkbox"/> No
H. Permit Shield (SOP Applicants Only)		
1.	A permit shield for negative applicability entries on Form OP-REQ2 (Negative Applicable Requirement Determinations) is being requested or already exists in the permit.	<input checked="" type="checkbox"/> Yes <input type="checkbox"/> No

Application Area-Wide Applicability Determinations and General Information

Form OP-REQ1 (Page 82)

Federal Operating Permit Program

Texas Commission on Environmental Quality

Date	Permit No.	Regulated Entity No.
1/10/2025	4686	RN111330627

For SOP applications, answer ALL questions unless otherwise directed.

◆ For GOP applications, answer ONLY these questions unless otherwise directed.

XI. Miscellaneous (continued)		
I. GOP Type (Complete this section for GOP applications only)		
◆ 1.	The application area is applying for initial issuance, revision, or renewal of an oil and gas general operating permit under GOP No. 511 - Oil and Gas General Operating Permit for Brazoria, Chambers, Collin, Dallas, Denton, El Paso, Ellis, Fort Bend, Galveston, Hardin, Harris, Jefferson, Johnson, Kaufman, Liberty, Montgomery, Orange, Parker, Rockwall, Tarrant, Waller, and Wise Counties.	<input type="checkbox"/> Yes <input type="checkbox"/> No
◆ 2.	The application area is applying for initial issuance, revision, or renewal of an oil and gas general operating permit under GOP No. 512 - Oil and Gas General Operating Permit for Gregg, Nueces, and Victoria Counties.	<input type="checkbox"/> Yes <input type="checkbox"/> No
◆ 3.	The application area is applying for initial issuance, revision, or renewal of an oil and gas general operating permit under GOP No. 513 - Oil and Gas General Operating Permit for Aransas, Bexar, Calhoun, Matagorda, San Patricio, and Travis Counties.	<input type="checkbox"/> Yes <input type="checkbox"/> No
◆ 4.	The application area is applying for initial issuance, revision, or renewal of an oil and gas general operating permit under GOP No. 514 - Oil and Gas General Operating Permit for All Texas Counties Except Aransas, Bexar, Brazoria, Calhoun, Chambers, Collin, Dallas, Denton, El Paso, Ellis, Fort Bend, Galveston, Gregg, Hardin, Harris, Jefferson, Johnson, Kaufman, Liberty, Matagorda, Montgomery, Nueces, Orange, Parker, Rockwall, San Patricio, Tarrant, Travis, Victoria, Waller, and Wise County.	<input type="checkbox"/> Yes <input type="checkbox"/> No
◆ 5.	The application area is applying for initial issuance, revision, or renewal of a solid waste landfill general operating permit under GOP No. 517 - Municipal Solid Waste Landfill general operating permit.	<input type="checkbox"/> Yes <input type="checkbox"/> No
J. Title 30 TAC Chapter 101, Subchapter H		
◆ 1.	The application area is located in a nonattainment area. <i>If the response to Question XI.J.1 is "No," go to Question XI.J.3.</i>	<input type="checkbox"/> Yes <input checked="" type="checkbox"/> No
◆ 2.	The applicant has or will generate emission reductions to be credited in the TCEQ Emissions Banking and Trading Program.	<input type="checkbox"/> Yes <input type="checkbox"/> No <input type="checkbox"/> N/A
◆ 3.	The applicant has or will generate discrete emission reductions to be credited in the TCEQ Emissions Banking and Trading Program.	<input type="checkbox"/> Yes <input checked="" type="checkbox"/> No <input type="checkbox"/> N/A

Application Area-Wide Applicability Determinations and General Information

Form OP-REQ1 (Page 83)

Federal Operating Permit Program

Texas Commission on Environmental Quality

Date	Permit No.	Regulated Entity No.
1/10/2025	4686	RN111330627

For SOP applications, answer ALL questions unless otherwise directed.

◆ For GOP applications, answer ONLY these questions unless otherwise directed.

XI. Miscellaneous (continued)		
J. Title 30 TAC Chapter 101, Subchapter H (continued)		
◆ 4.	The application area is located at a site in the Houston/Galveston/Brazoria nonattainment area where the facilities have a collective uncontrolled design capacity to emit 10 tpy or more of NO _x . <i>If the response to Question XI.J.4 is "Yes," go to Question XI.J.6.</i>	<input type="checkbox"/> Yes <input checked="" type="checkbox"/> No
◆ 5.	The application area is located at a site in the Houston/Galveston/Brazoria nonattainment area where the facilities previously had a collective uncontrolled design capacity to emit 10 tpy or more of NO _x and is subject to 101.351(c).	<input type="checkbox"/> Yes <input checked="" type="checkbox"/> No
6.	The application area includes an electric generating facility permitted under 30 TAC Chapter 116, Subchapter I.	<input type="checkbox"/> Yes <input checked="" type="checkbox"/> No
◆ 7.	The application area is located at a site in the Houston/Galveston/Brazoria nonattainment area and the site has a potential to emit more than 10 tpy of highly reactive volatile organic compounds (HRVOC) from facilities covered under 30 TAC Chapter 115, Subchapter H, Divisions 1 and 2.	<input type="checkbox"/> Yes <input checked="" type="checkbox"/> No
◆ 8.	The application area is located at a site in the Houston/Galveston/Brazoria nonattainment area, the site has a potential to emit 10 tpy or less of HRVOC from covered facilities and the applicant is opting to comply with the requirements of 30 TAC Chapter 101, Subchapter H, Division 6, Highly Reactive VOC Emissions Cap and Trade Program.	<input type="checkbox"/> Yes <input checked="" type="checkbox"/> No
K. Periodic Monitoring		
◆ 1.	The applicant or permit holder is submitting at least one periodic monitoring proposal described on Form OP-MON in this application. <i>If the response to Question XI.K.1 is "Yes," go to Section XI.L.</i>	<input checked="" type="checkbox"/> Yes <input type="checkbox"/> No
◆ 2.	The permit currently contains at least one periodic monitoring requirement. <i>If the responses to Questions XI.K.1 and XI.K.2 are both "No," go to Section XI.L.</i>	<input type="checkbox"/> Yes <input type="checkbox"/> No
◆ 3.	All periodic monitoring requirements are being removed from the permit with this application.	<input type="checkbox"/> Yes <input type="checkbox"/> No

Application Area-Wide Applicability Determinations and General Information

Form OP-REQ1 (Page 84)

Federal Operating Permit Program

Texas Commission on Environmental Quality

Date	Permit No.	Regulated Entity No.
1/10/2025	4686	RN111330627

For SOP applications, answer ALL questions unless otherwise directed.

◆ For GOP applications, answer ONLY these questions unless otherwise directed.

XI. Miscellaneous (continued)		
L. Compliance Assurance Monitoring		
◆ 1.	The application area includes at least one unit that does not meet the CAM exemptions in 40 CFR § 64.2(b) for all applicable requirements that it is subject to, and the unit has a pre-control device potential to emit greater than or equal to the amount in tons per year required in a site classified as a major source. <i>If the response to Question XI.L.1 is "No," go to Section XI.M.</i>	<input checked="" type="checkbox"/> Yes <input type="checkbox"/> No
◆ 2.	The unit or units defined by XI.L.1 are using a control device to comply with an applicable requirement. <i>If the response to Question XI.L.2 is "No," go to Section XI.M.</i>	<input checked="" type="checkbox"/> Yes <input type="checkbox"/> No
◆ 3.	The permit holder has submitted a CAM proposal on Form OP-MON in a previous application.	<input type="checkbox"/> Yes <input checked="" type="checkbox"/> No
◆ 4.	The owner/operator or permit holder is submitting a CAM proposal on Form OP-MON according to the deadlines for submittals in 40 CFR § 64.5 in this application. <i>If the responses to Questions XI.L.3 and XI.L.4 are both "No," go to Section XI.M.</i>	<input checked="" type="checkbox"/> Yes <input type="checkbox"/> No
5.	The owner/operator or permit holder is submitting a CAM implementation plan and schedule to be incorporated as enforceable conditions in the permit.	<input type="checkbox"/> Yes <input checked="" type="checkbox"/> No
6.	Provide the unit identification numbers for the units for which the applicant is submitting a CAM implementation plan and schedule in the space below.	
◆ 7.	At least one unit defined by XI.L.1 and XI.L.2 is using a CEMS, COMS or PEMS meeting the requirements of 40 CFR § 64.3(d)(2).	<input type="checkbox"/> Yes <input checked="" type="checkbox"/> No
◆ 8.	All units defined by XI.L.1 and XI.L.2 are using a CEMS, COMS or PEMS meeting the requirements of 40 CFR § 64.3(d)(2). <i>If the response to Question XI.L.8 is "Yes," go to Section XI.M.</i>	<input type="checkbox"/> Yes <input checked="" type="checkbox"/> No

Application Area-Wide Applicability Determinations and General Information

Form OP-REQ1 (Page 85)

Federal Operating Permit Program

Texas Commission on Environmental Quality

Date	Permit No.	Regulated Entity No.
1/10/2025	4686	RN111330627

For SOP applications, answer ALL questions unless otherwise directed.

◆ For GOP applications, answer ONLY these questions unless otherwise directed.

XI. Miscellaneous (continued)		
L. Compliance Assurance Monitoring (continued)		
◆ 9.	At least one of the CAM proposals as described by question XI.L.3 or XI.L.4 addresses particulate matter, and the emission unit has a capture system as defined in 40 CFR §64.1.	<input checked="" type="checkbox"/> Yes <input type="checkbox"/> No
◆ 10.	At least one of the CAM proposals as described by question XI.L.3 or XI.L.4 addresses VOC, and the emission unit has a capture system as defined in 40 CFR §64.1.	<input type="checkbox"/> Yes <input checked="" type="checkbox"/> No
◆ 11.	At least one of the CAM proposals as described by question XI.L.3 or XI.L.4 addresses a regulated pollutant other than particulate matter or VOC, and the emission unit has a capture system as defined in 40 CFR §64.1.	<input type="checkbox"/> Yes <input checked="" type="checkbox"/> No
◆ 12.	The control device in the CAM proposal as described by question XI.L.3 or XI.L.4 has a bypass.	<input type="checkbox"/> Yes <input checked="" type="checkbox"/> No
M. Title 30 TAC Chapter 113, Subchapter D, Division 5 - Emission Guidelines and Compliance Times		
◆ 1.	The application area includes at least one air curtain incinerator that commenced construction on or before December 9, 2004. <i>If the response to Question XI.M.1 is "No," or "N/A," go to Section XII.</i>	<input type="checkbox"/> Yes <input type="checkbox"/> No <input checked="" type="checkbox"/> N/A
◆ 2.	All air curtain incinerators constructed on or before December 9, 2004 combust only wood waste, clean lumber, or yard waste or a mixture of these materials.	<input type="checkbox"/> Yes <input type="checkbox"/> No
XII. New Source Review (NSR) Authorizations		
A. Waste Permits with Air Addendum		
◆ 1.	The application area includes a Municipal Solid Waste Permit or an Industrial Hazardous Waste with an Air Addendum. <i>If the response to XII.A.1 is "Yes," include the waste permit numbers and issuance date in Section XII.J.</i>	<input type="checkbox"/> Yes <input checked="" type="checkbox"/> No

Application Area-Wide Applicability Determinations and General Information

Form OP-REQ1 (Page 86)

Federal Operating Permit Program Texas Commission on Environmental Quality

Date	Permit No.	Regulated Entity No.
1/10/2025	4686	RN111330627

For SOP applications, answer ALL questions unless otherwise directed.

◆ For GOP applications, answer ONLY these questions unless otherwise directed.

XII. New Source Review (NSR) Authorizations (continued)		
B. Air Quality Standard Permits		
◆ 1.	The application area includes at least one Air Quality Standard Permit NSR authorization. <i>If the response to XII.B.1 is "No," go to Section XII.C. If the response to XII.B.1 is "Yes," be sure to include the standard permit's registration numbers in Section XII.H and answer XII.B.2 - B.16 as appropriate.</i>	<input type="checkbox"/> Yes <input checked="" type="checkbox"/> No
◆ 2.	The application area includes at least one "State Pollution Control Project" Air Quality Standard Permit NSR authorization under 30 TAC § 116.617.	<input type="checkbox"/> Yes <input type="checkbox"/> No
◆ 3.	The application area includes at least one non-rule Air Quality Standard Permit for Pollution Control Projects NSR authorization.	<input type="checkbox"/> Yes <input type="checkbox"/> No
◆ 4.	The application area includes at least one "Installation and/or Modification of Oil and Gas Facilities" Air Quality Standard Permit NSR authorization under 30 TAC § 116.620.	<input type="checkbox"/> Yes <input type="checkbox"/> No
◆ 5.	The application area includes at least one non-rule Air Quality Standard Permit for Oil and Gas Handling and Production Facilities NSR authorization.	<input type="checkbox"/> Yes <input type="checkbox"/> No
◆ 6.	The application area includes at least one "Municipal Solid Waste Landfill" Air Quality Standard Permit NSR authorization under 30 TAC § 116.621.	<input type="checkbox"/> Yes <input type="checkbox"/> No
◆ 7.	The application area includes at least one "Municipal Solid Waste Landfill Facilities and Transfer Stations" Standard Permit authorization under 30 TAC Chapter 330, Subchapter U.	<input type="checkbox"/> Yes <input type="checkbox"/> No
8.	The application area includes at least one "Concrete Batch Plant" Air Quality Standard Permit NSR authorization.	<input type="checkbox"/> Yes <input type="checkbox"/> No
9.	The application area includes at least one "Concrete Batch Plant with Enhanced Controls" Air Quality Standard Permit NSR authorization.	<input type="checkbox"/> Yes <input type="checkbox"/> No
10.	The application area includes at least one "Hot Mix Asphalt Plant" Air Quality Standard Permit NSR authorization.	<input type="checkbox"/> Yes <input type="checkbox"/> No

Application Area-Wide Applicability Determinations and General Information

Form OP-REQ1 (Page 87)

Federal Operating Permit Program

Texas Commission on Environmental Quality

Date	Permit No.	Regulated Entity No.
1/10/2025	4686	RN111330627

For SOP applications, answer ALL questions unless otherwise directed.

◆ For GOP applications, answer ONLY these questions unless otherwise directed.

XII. New Source Review (NSR) Authorizations (continued)		
B. Air Quality Standard Permits (continued)		
◆ 11.	The application area includes at least one "Rock Crusher" Air Quality Standard Permit NSR authorization.	<input type="checkbox"/> Yes <input type="checkbox"/> No
◆ 12.	The application area includes at least one "Electric Generating Unit" Air Quality Standard Permit NSR authorization. <i>If the response to XII.B.12 is "No," go to Question XII.B.15.</i>	<input type="checkbox"/> Yes <input type="checkbox"/> No
◆ 13.	For purposes of "Electric Generating Unit" Air Quality Standard Permit, the application area is located in the East Texas Region.	<input type="checkbox"/> Yes <input type="checkbox"/> No
◆ 14.	For purposes of "Electric Generating Unit" Air Quality Standard Permit, the application area is located in the West Texas Region.	<input type="checkbox"/> Yes <input type="checkbox"/> No
◆ 15.	The application area includes at least one "Boiler" Air Quality Standard Permit NSR authorization.	<input type="checkbox"/> Yes <input type="checkbox"/> No
◆ 16.	The application area includes at least one "Sawmill" Air Quality Standard Permit NSR authorization.	<input type="checkbox"/> Yes <input type="checkbox"/> No
C. Flexible Permits		
1.	The application area includes at least one Flexible Permit NSR authorization.	<input type="checkbox"/> Yes <input checked="" type="checkbox"/> No
D. Multiple Plant Permits		
1.	The application area includes at least one Multi-Plant Permit NSR authorization.	<input type="checkbox"/> Yes <input checked="" type="checkbox"/> No

Application Area-Wide Applicability Determinations and General Information
Form OP-REQ1 (Page 88)
Federal Operating Permit Program
Texas Commission on Environmental Quality

Date	Permit No.	Regulated Entity No.
1/10/2025	4686	RN111330627

For SOP applications, answer ALL questions unless otherwise directed.

◆ For GOP applications, answer ONLY these questions unless otherwise directed.

XII. NSR Authorizations (Attach additional sheets if necessary for sections XII.E-J.)

E. PSD Permits and PSD Major Pollutants

Permit No.	Issuance Date	Pollutant(s):	Permit No.	Issuance Date	Pollutant(s):
PSDTX1600	09/06/2022				

If PSD Permits are held for the application area, please complete the Major NSR Summary Table located under the Technical Forms heading at: www.tceq.texas.gov/permitting/air/titlev/site/site_experts.html.

F. Nonattainment (NA) Permits and NA Major Pollutants

Permit No.	Issuance Date	Pollutant(s):	Permit No.	Issuance Date	Pollutant(s):

If NA Permits are held for the application area, please complete the Major NSR Summary Table located under the Technical Forms heading at: www.tceq.texas.gov/permitting/air/titlev/site/site_experts.html.

G. NSR Authorizations with FCAA § 112(g) Requirements

NSR Permit No.	Issuance Date	NSR Permit No.	Issuance Date	NSR Permit No	Issuance Date

Application Area-Wide Applicability Determinations and General Information
Form OP-REQ1 (Page 89)
Federal Operating Permit Program
Texas Commission on Environmental Quality

Date	Permit No.	Regulated Entity No.
1/10/2025	4686	RN111330627

For SOP applications, answer ALL questions unless otherwise directed.

- ◆ For GOP applications, answer ONLY these questions unless otherwise directed.

XII. NSR Authorizations (continued) - (Attach additional sheets if necessary for sections XII.E-J.)

- ◆ **H. Title 30 TAC Chapter 116 Permits, Special Permits, Standard Permits, Other Authorizations (Other Than Permits By Rule, PSD Permits, NA Permits) for the Application Area**

Authorization No.	Issuance Date	Authorization No.	Issuance Date	Authorization No.	Issuance Date
166392	09/06/2022				

- ◆ **I. Permits by Rule (30 TAC Chapter 106) for the Application Area**

A list of selected Permits by Rule (previously referred to as standard exemptions) that are required to be listed in the FOP application is available in the instructions.

PBR No.	Version No./Date	PBR No.	Version No./Date	PBR No.	Version No./Date

- ◆ **J. Municipal Solid Waste and Industrial Hazardous Waste Permits with an Air Addendum**

Permit No.	Issuance Date	Permit No.	Issuance Date	Permit No.	Issuance Date

7. TCEQ FORM OP-REQ2

Negative Applicable Requirement Determinations

Form OP-REQ2
Negative Applicable/Superseded Requirement Determinations
Texas Commission on Environmental Quality

Date:	Permit No:	Regulated Entity No.:
1/10/2025	4686	RN111330627

Unit AI	Revision No.	Unit/Group/Process ID No.	Unit/Group/Process Applicable Form	Potentially Applicable Regulatory Name	Negative Applicability/Superseded Requirement Citation	Negative Applicability/Superseded Requirement Reason
		FURN-1	OP-REQ2	40 CFR 61 Subpart N	40 CFR §61.160(a)	The facility does not use any arsenic as a raw material. Therefore, this subpart does not apply.
		FORM-1	OP-REQ2	40 CFR 63 Subpart HHHH	40 CFR §63.2981(a)	The facility is a wool-fiberglass production facility that produces insulation, whereas wet-formed fiberglass is a material used to manufacture asphalt roofing products (shingles and rolls). Therefore, this subpart does not apply.
		FURN-1	OP-REQ2	40 CFR 63 Subpart NNN	40 CFR §63.1380(a)	The facility is a minor source of HAPs. Therefore, this subpart does not apply.
		FURN-1	OP-REQ2	40 CFR 63 Subpart SSSSSS	40 CFR §63.11448(a)	The facility does not manufacture flat glass. Therefore, this subpart does not apply.
		COOL-1	OP-REQ2	40 CFR 63 Subpart Q	40 CFR §63.400(a)	The facility does not use chromium based water treatment chemicals in the cooling towers. Therefore, this subpart does not apply.

8. TCEQ FORM OP-REQ3

Applicable Requirements Summary

Applicable Requirements Summary
Form OP-REQ3 (Page 1)
Federal Operating Permit Program
Table 1a: Additions

Date:	1/10/2025	Regulated Entity No.:	RN111330627	Permit No.:	4686
Company Name:	Knauf Insulation Inc.	Area Name:	McGregor Facility		

Revision No.	Unit/Group/Process		SOP/GOP Index No.	Pollutant	Applicable Regulatory Requirement	
	ID No.	Applicable Form			Name	Standard(s)
	FURN-1	OP-UA29	60CC-01	PM	40 CFR 60 Subpart CC - Standards of Performance for Glass Manufacturing Plants	§60.292(a)(1) §60.292(e) §60.292(e)(1) §60.292(e)(2)
	FURN-1	OP-UA1	63NN-01	Chromium	40 CFR 63 Subpart NN - National Emission Standards for Hazardous Air Pollutants for Wool Fiberglass Manufacturing at Area Sources	§ 63.882(a) [G] § 63.882(b)(2)
	FORM-1	OP-UA24	60PPP-01	PM	40 CFR 63 Subpart PPP - Standard of Performance for Wool Fiberglass Insulation Manufacturing Plants	§60.682

Revision No.	Unit/Group/Process		SOP/GOP Index No.	Pollutant	Applicable Regulatory Requirement	
	ID No.	Applicable Form			Name	Standard(s)
	GEN-1	OP-UA2	63ZZZZ-01	HAP	40 CFR 63 Subpart ZZZZ - National Emission Standards for Hazardous Air Pollutants for Stationary Reciprocating Internal Combustion Engines	§63.6590(c)
	GEN-1	OP-UA2	63ZZZZ-01	NMHC & NO _x	40 CFR 60 Subpart IIII - Standards of Performance for Stationary Compression Ignition Internal Combustion Engines	§60.4205(b) §60.4202(a)(2) §1039-Appendix I §60.4206 §60.4207(b) [G]§60.4211(f) §60.4211(c) [G]§60.4211(a) §60.4218
	GEN-1	OP-UA2	63ZZZZ-01	CO	40 CFR 60 Subpart IIII - Standards of Performance for Stationary Compression Ignition Internal Combustion Engines	§60.4205(b) §60.4202(a)(2) §1039-Appendix I §60.4206 §60.4207(b) [G]§60.4211(f) §60.4211(c) [G]§60.4211(a) §60.4218
	GEN-1	OP-UA2	63ZZZZ-01	PM	40 CFR 60 Subpart IIII - Standards of Performance for Stationary Compression Ignition Internal Combustion Engines	§60.4205(b) §60.4202(a)(2) §1039-Appendix I §60.4206 §60.4207(b) [G]§60.4211(f) §60.4211(c) [G]§60.4211(a) §60.4218

Revision No.	Unit/Group/Process		SOP/GOP Index No.	Pollutant	Applicable Regulatory Requirement	
	ID No.	Applicable Form			Name	Standard(s)
	FC-1	OP-UA15	R1111	PM (Opacity)	Title 30 Texas Administrative Code Chapter 111 (30 TAC Chapter 111) Subchapter A - Visible Emissions	§111.111(a)(1)(B)
	COOL	OP-UA15	R1111	PM (Opacity)	Title 30 Texas Administrative Code Chapter 111 (30 TAC Chapter 111) Subchapter A - Visible Emissions	§111.111(a)(1)(C)

Applicable Requirements Summary
Form OP-REQ3 (Page 2)
Federal Operating Permit Program
Table 1b: Additions

Date: 1/10/2025	Regulated Entity No.: RN111330627	Permit No.: 4686
Company Name: Knauf Insulation Inc.	Area Name: McGregor Facility	

Revision No.	Unit/Group/Process	SOP/GOP Index No.	Pollutant	Monitoring and Testing Requirements	Recordkeeping Requirements	Reporting Requirements
	ID No.					
	FURN-1	60CC-01	PM	§60.296(a) §60.296(c) §60.296(d) §60.296(d)(1) §60.296(d)(2) §60.296(d)(3)	None	§60.292(e)(3) §60.296(a)
	FURN-1	63NN-01	Chromium	[G] § 63.883 [G] § 63.1383(a) [G] § 63.1383(c) § 63.1383(j) § 63.1383(k) § 63.1383(l) § 63.1383(m) [G] § 63.884 [G] § 63.885	[G] § 63.886 [G] § 63.1386(d)	[G] § 63.886 § 63.1386(e) [G] § 63.1386(f) § 63.1386(g)
	FORM-1	60PPP-01	PM	§60.683(b) §60.683(c) §60.684(e) §60.685(a) §60.685(b) [G]§60.685(c) §60.685(d)	§60.684(b) §60.684(c) §60.684(e)	§60.684(d) §60.684(e) §60.685(d)
	GEN-1	63ZZZZ-01	HAP	None	None	None

Revision No.	Unit/Group/Process	SOP/GOP Index No.	Pollutant	Monitoring and Testing Requirements	Recordkeeping Requirements	Reporting Requirements
	ID No.					
	GEN-1	63ZZZZ-01	NMHC & NO _x	§60.4209(a)	§60.4214(b)	[G]§60.4214(d)
	GEN-1	63ZZZZ-01	CO	§60.4209(a)	§60.4214(b)	[G]§60.4214(d)
	GEN-1	63ZZZZ-01	PM	§60.4209(a)	§60.4214(b)	[G]§60.4214(d)
	FC-1	R1111	PM (Opacity)	[G]§111.111(a)(1)(F)	None	None

Revision No.	Unit/Group/Process	SOP/GOP Index No.	Pollutant	Monitoring and Testing Requirements	Recordkeeping Requirements	Reporting Requirements
	ID No.					
	COOL	R1111	PM (Opacity)	[G]§111.111(a)(1)(F)	None	None

9. TCEQ FORM OP-SUM

Individual Unit Summary

Texas Commission on Environmental Quality
Federal Operating Permit Program
Individual Unit Summary
Form OP-SUM
Table 1

Date	Permit No.	Regulated Entity No.
1/10/2025	4686	RN111330627

Unit/Process ID No.	Applicable Form	Unit Name/Description	CAM	Preconstruction Authorizations 30 TAC Chapter 116/30 TAC Chapter 106	Preconstruction Authorizations Title 1	Group ID No.
FURN-1	OP-UA29	Furnace	X	166392	PSDTX1600	
FURN-1	OP-UA1	Furnace		166392	PSDTX1600	
FORM-1	OP-UA24	Forming	X	166392	PSDTX1600	
GEN-1	OP-UA2	Emergency Generator		166392	PSDTX1600	
FC-1	OP-UA15	Forming/Curing Stack		166392	PSDTX1600	
COOL-1	OP-UA15	Cooling Tower 1		166392	PSDTX1600	COOL
COOL-1	OP-UA15	Cooling Tower 2		166392	PSDTX1600	COOL

10. TCEQ FORM OP-MON

Monitoring Requirements Form

**Texas Commission on Environmental Quality
Monitoring Requirements
Form OP-MON (Page 3)
Federal Operating Permit Program
Table 1c: CAM/PM Case-By-Case Additions**

I. Identifying Information		
Account No.:	RN No.: RN111330627	CN: CN605930718
Permit No: 4686	Project No.: 37158	
Area Name: McGregor Facility		
Company Name: Knauf Insulation Inc.		
II. Unit/Emission Point/Group/Process Information		
Revision No.:		
Unit/EPN/Group/Process ID No.: FC-1		
Applicable Form: OP-UA15		
III. Applicable Regulatory Requirement		
Name: 30 TAC Chapter 111 Subchapter A – Visible Emissions		
SOP/GOP Index No.: R1111		
Pollutant: PM (Opacity)		
Main Standard: §111.111		
Monitoring Type: PM		
Unit Size:		
Deviation Limit: Maximum Opacity = 20% Averaged Over a Six-Minute Period		
IV. Control Device Information		
Control Device ID No.:		
Device Type:		
V. CAM Case-by-case		
Indicator:		
Minimum Frequency:		
Averaging Period:		
QA/QC Procedures:		
Verification Procedures:		
Representative Date:		
VI. Periodic Monitoring Case-by-case		
Indicator: Visible Emissions	Minimum Frequency: Quarterly	
Averaging Period: N/A		
Periodic Monitoring Text: Determine opacity using 40 CFR Part 60, Appendix A, Test Method 9. If the opacity limit is exceeded, take immediate action (as appropriate) to reduce opacity to within the		

I. Identifying Information
permitted limit, record the corrective action within 24 hours, and comply with applicable requirements in 30 TAC § 101.201, Emissions Event Reporting and Record Keeping Requirements.

**Texas Commission on Environmental Quality
Monitoring Requirements
Form OP-MON (Page 3)
Federal Operating Permit Program
Table 1c: CAM/PM Case-By-Case Additions**

I. Identifying Information		
Account No.:	RN No.: RN111330627	CN: CN605930718
Permit No: 4686	Project No.: 37158	
Area Name: McGregor Facility		
Company Name: Knauf Insulation Inc.		
II. Unit/Emission Point/Group/Process Information		
Revision No.:		
Unit/EPN/Group/Process ID No.: COOL		
Applicable Form: OP-UA15		
III. Applicable Regulatory Requirement		
Name: 30 TAC Chapter 111 Subchapter A – Visible Emissions		
SOP/GOP Index No.: R1111		
Pollutant: PM (Opacity)		
Main Standard: §111.111		
Monitoring Type: PM		
Unit Size:		
Deviation Limit: Maximum Opacity = 15% Averaged Over a Six-Minute Period		
IV. Control Device Information		
Control Device ID No.:		
Device Type:		
V. CAM Case-by-case		
Indicator:		
Minimum Frequency:		
Averaging Period:		
QA/QC Procedures:		
Verification Procedures:		
Representative Date:		
VI. Periodic Monitoring Case-by-case		
Indicator: Visible Emissions	Minimum Frequency: Quarterly	
Averaging Period: N/A		
Periodic Monitoring Text: Determine opacity using 40 CFR Part 60, Appendix A, Test Method 9. If the opacity limit is exceeded, take immediate action (as appropriate) to reduce opacity to within the		

I. Identifying Information
permitted limit, record the corrective action within 24 hours, and comply with applicable requirements in 30 TAC § 101.201, Emissions Event Reporting and Record Keeping Requirements.

Texas Commission on Environmental Quality
Monitoring Requirements
Form OP-MON (Page 3)
Federal Operating Permit Program
Table 1c: CAM/PM Case-By-Case Additions

I. Identifying Information		
Account No.:	RN No.: RN111330627	CN: CN605930718
Permit No: 4686	Project No.: 37158	
Area Name: McGregor Facility		
Company Name: Knauf Insulation Inc.		
II. Unit/Emission Point/Group/Process Information		
Revision No.:		
Unit/EPN/Group/Process ID No.: FURN-1		
Applicable Form: OP-UA1		
III. Applicable Regulatory Requirement		
Name: NESHAP NN		
SOP/GOP Index No.: 63NN-01		
Pollutant: PM		
Main Standard: § 63.882(a)		
Monitoring Type: CAM		
Unit Size: SM		
Deviation Limit: A minimum secondary voltage shall be established using the most appropriate of the following: the most recent performance test data, the manufacturer's recommendations, engineering calculations, and/or historical data. Additional details will be provided in the 40 CFR 63 monitoring plan.		
IV. Control Device Information		
Control Device ID No.: FURN-1		
Device Type: ESP		
V. CAM Case-by-case		
Indicator: secondary voltage		
Minimum Frequency: once per day		
Averaging Period: Defined in the 40 CFR 63 monitoring plan		
QA/QC Procedures: The monitoring device shall be calibrated in accordance with the manufacturer's specifications, shall be calibrated at least annually, and shall be accurate to within a range of $\pm 2\%$ of the reading or $\pm 5\%$ over its operating range. Additional details will be provided in the 40 CFR 63 monitoring plan.		
Verification Procedures: Defined in the 40 CFR 63 monitoring plan		
Representative Data: Defined in the 40 CFR 63 monitoring plan		
VI. Periodic Monitoring Case-by-case		

Indicator:	Minimum Frequency:
Averaging Period:	
Periodic Monitoring Text:	

Texas Commission on Environmental Quality
Monitoring Requirements
Form OP-MON (Page 3)
Federal Operating Permit Program
Table 1c: CAM/PM Case-By-Case Additions

I. Identifying Information		
Account No.:	RN No.: RN111330627	CN: CN605930718
Permit No: 4686	Project No.: 37158	
Area Name: McGregor Facility		
Company Name: Knauf Insulation Inc.		
II. Unit/Emission Point/Group/Process Information		
Revision No.:		
Unit/EPN/Group/Process ID No.: FORM-1		
Applicable Form: OP-UA24		
III. Applicable Regulatory Requirement		
Name: NSPS PPP		
SOP/GOP Index No.: 60PPP-01		
Pollutant: PM		
Main Standard: § 60.682		
Monitoring Type: CAM		
Unit Size: LG		
<p>Deviation Limit: A minimum secondary voltage and minimum secondary current shall be established using the most appropriate of the following: the most recent performance test data, the manufacturer's recommendations, engineering calculations and/or historical data.</p> <p>The inlet water total solids content shall not exceed two times the amount of the highest value recorded during the most recent performance test.</p>		
IV. Control Device Information		
Control Device ID No.: FORM-1		
Device Type: ESP		
V. CAM Case-by-case		
Indicator: secondary voltage and secondary current; inlet water solids		
<p>Minimum Frequency:</p> <p><u>secondary voltage and secondary current</u> – four times per hour</p> <p><u>inlet water solids</u> - once per day</p>		
<p>Averaging Period:</p> <p><u>secondary voltage and secondary current</u> – 3-hour</p>		

I. Identifying Information	
<u>inlet water solids</u> – not applicable	
<p>QA/QC Procedures:</p> <p><u>Secondary voltage and secondary current</u> - The monitoring devices shall be calibrated in accordance with the manufacturer's specifications, shall be calibrated at least annually, and shall be accurate to within a range of $\pm 1\%$ of the reading or $\pm 5\%$ over its operating range.</p> <p><u>Inlet water solids</u> - Method 209A, "Total Residue Dried at 103-105 degree C", in the Standard Methods for Examination of Water and Wastewater, 15th Edition, 1980.</p>	
<p>Verification Procedures:</p> <p><u>Secondary voltage and secondary current</u> - the monitoring equipment manufacturer's requirements or recommendations for operation will be followed.</p> <p><u>Inlet water solids</u> - Method 209A, "Total Residue Dried at 103-105 degree C", in the Standard Methods for Examination of Water and Wastewater, 15th Edition, 1980.</p>	
Representative Data: Monitoring will be conducted during the initial performance test to establish the data's representativeness.	
VI. Periodic Monitoring Case-by-case	
Indicator:	Minimum Frequency:
Averaging Period:	
Periodic Monitoring Text:	

11. TCEQ FORM OP-ACPS

Application Compliance and Schedule

Texas Commission on Environmental Quality
Form OP-ACPS
Application Compliance Plan and Schedule

Date: 1/10/2025	Regulated Entity No.: RN111330627	Permit No.: 4686
Company Name: Knauf Insulation Inc.		Area Name: McGregor Facility

- Part 1 of this form must be submitted with all initial FOP applications and renewal applications.
- The Responsible Official must use Form OP-CRO1 (Certification by Responsible Official) to certify information contained in this form in accordance with 30 TAC § 122.132(d)(8).

Part 1

A. Compliance Plan — Future Activity Committal Statement	
<p>The <i>Responsible Official</i> commits, utilizing reasonable effort, to the following: As the responsible official it is my intent that all emission units shall continue to be in compliance with all applicable requirements they are currently in compliance with, and all emission units shall be in compliance by the compliance dates with any applicable requirements that become effective during the permit term.</p>	
B. Compliance Certification - Statement for Units in Compliance* (Indicate response by entering an "X" in the appropriate column)	
1. With the exception of those emission units listed in the Compliance Schedule section of this form (Part 2, below), and based, at minimum, on the compliance method specified in the associated applicable requirements, are all emission units addressed in this application in compliance with all their respective applicable requirements as identified in this application?	<input checked="" type="checkbox"/> YES <input type="checkbox"/> NO
2. Are there any non-compliance situations addressed in the Compliance Schedule Section of this form (Part 2)?	<input type="checkbox"/> YES <input checked="" type="checkbox"/> NO
3. If the response to Item B.2, above, is "Yes," indicate the total number of Part 2 attachments included in this submittal. <i>(For reference only)</i>	
<p>* For Site Operating Permits (SOPs), the complete application should be consulted for applicable requirements and their corresponding emission units when assessing compliance status. For General Operating Permits (GOPs), the application documentation, particularly Form OP-REQ1 should be consulted as well as the requirements contained in the appropriate General Permits portion of 30 TAC Chapter 122.</p> <p>Compliance should be assessed based, at a minimum, on the required monitoring, testing, record keeping, and/or reporting requirements, as appropriate, associated with the applicable requirement in question.</p>	

12. TCEQ FORM OP-UA 1

Miscellaneous Unit Attributes

**Texas Commission on Environmental Quality
Miscellaneous Unit Attributes
Form OP-UA1 (Page 1)
Federal Operating Permit Program**

Date:	1/10/2025
Permit No.:	4686
Regulated Entity No.:	RN111330627

Unit ID No.	SOP/GOP Index No.	Unit Type	Date Constructed/Placed in Service	Functionally Identical Replacement	Maximum Rated Capacity	Technical Information and Unit Description
FURN-1	63NN-01	EU	09/11/2024	NO		40 CFR 63 Subpart NN requirement for a new gas-fired glass-melting furnace located at a wool fiberglass manufacturing facility that is an area source.

13. TCEQ FORM OP-UA 2

Stationary Reciprocating Internal Combustions Engine Attributes

Stationary Reciprocating Internal Combustion Engine Attributes

Form OP-UA2 (Page 4)

Federal Operating Permit Program

Table 2a: Title 40 Code of Federal Regulations Part 63 (40 CFR Part 63)

**Subpart ZZZZ: National Emission Standards for Hazardous Air Pollutants for Stationary Reciprocating Internal Combustion Engines
Texas Commission on Environmental Quality**

Date	Permit No.	Regulated Entity No.
1/10/2025	4686	RN111330627

Unit ID No.	SOP/GOP Index No.	HAP Source	Brake HP	Construction/ Reconstruction Date	Nonindustrial Emergency Engine	Service Type	Stationary RICE Type
GEN-1	63ZZZZ-01	AREA	500+	06+			

Stationary Reciprocating Internal Combustion Engine Attributes
Form OP-UA2 (Page 10)
Federal Operating Permit Program
Table 5a: Title 40 Code of Federal Regulations Part 60 (40 CFR Part 60)
Subpart IIII: Standards of Performance for Stationary Compression Ignition Internal Combustion Engines
Texas Commission on Environmental Quality

Date	Permit No.	Regulated Entity No.
1/10/2025	4686	RN111330627

Unit ID No.	SOP/GOP Index No.	Applicability Date	Exemptions	Service	Commencing	Manufacture Date
GEN-1	60IIII-01	2005+	NONE	EMERG	CON	0406+

Stationary Reciprocating Internal Combustion Engine Attributes
Form OP-UA2 (Page 11)
Federal Operating Permit Program
Table 5b: Title 40 Code of Federal Regulations Part 60 (40 CFR Part 60)
Subpart IIII: Standards of Performance for Stationary Compression Ignition Internal Combustion Engines
Texas Commission on Environmental Quality

Date	Permit No.	Regulated Entity No.
1/10/2025	4686	RN111330627

Unit ID No.	SOP/GOP Index No.	Diesel	AES No.	Displacement	Generator Set	Model Year	Install Date
GEN-1	60IIII-01	DIESEL		10-		2017+	

Stationary Reciprocating Internal Combustion Engine Attributes
Form OP-UA2 (Page 12)
Federal Operating Permit Program
Table 5c: Title 40 Code of Federal Regulations Part 60 (40 CFR Part 60)
Subpart IIII: Standards of Performance for Stationary Compression Ignition Internal Combustion Engines
Texas Commission on Environmental Quality

Date	Permit No.	Regulated Entity No.
1/10/2025	4686	RN111330627

Unit ID No.	SOP/GOP Index No.	Kilowatts	Filter	AECD	Standard	Compliance Option	PM Compliance	Options
GEN-1	60IIII-01	E560-2237		NO	NO	CERT		

14. TCEQ FORM OP-UA 15

Emission Point/Stationary Vent/Distillation Operation Vent/Process Vent Attributes

Emission Point/Stationary Vent/Distillation Operation Vent/Process Vent Attributes
Form OP-UA15 (Page 1)
Federal Operating Permit Program
Table 1a: Title 30 Texas Administrative Code Chapter 111 (30 TAC Chapter 111)
Subchapter A: Visible Emissions
Texas Commission on Environmental Quality

Date	Permit No.	Regulated Entity No.
1/10/2025	4686	RN111330627

Emission Point ID No.	SOP/GOP Index No.	Alternate Opacity Limitation	AOL ID No.	Vent Source	Opacity Monitoring System	Construction Date	Effluent Flow Rate
FC-1	R1111	NO		OTHER	NONE	72+	100+
COOL	R1111	NO		OTHER	NONE	72+	100+

15. TCEQ FORM OP-UA 24

Wool Fiberglass Insulation Manufacturing Plant Attributes

**Texas Commission on Environmental Quality
Wool Fiberglass Insulation Manufacturing Plant Attributes
Form OP-UA24 (Page 1)
Federal Operating Permit Program**

**Table 1: Title 40 Code of Federal Regulations Part 60 (40 CFR Part 60)
Subpart PPP: Standard of Performance for Wool Fiberglass Insulation Manufacturing Plants**

Date:	1/10/2025
Permit No.:	4686
Regulated Entity No.:	RN111330627

Process ID No.	SOP Index No.	Manufactures Rotary Spin Wool Fiberglass Insulation	Construction/Modification Date	Control Device	Control Device ID No.
FORM-1	60PPP-01	YES	84+	ESP	FC-1

16. TCEQ FORM OP-UA 29

Glass Manufacturing Unit Attributes

**Texas Commission on Environmental Quality
Glass Manufacturing Unit Attributes
Form OP-UA29 (Page 1)
Federal Operating Permit Program**

**Table 1: Title 40 Code of Federal Regulations Part 60 (40 CFR Part 60)
Subpart CC: Standards of Performance for Glass Manufacturing Units**

Date: 1/10/2025	Permit No.: 4686	Regulated Entity No.: RN111330627
Area Name: McGregor Facility		Customer Reference No.: CN605930718

Unit ID No.	SOP Index No.	Facility Type	Construction/ Modification Date	Modified Process	Simultaneous Firing	Complying with § 60.292	Glass Recipe/ Product	ACMS	ACMS ID No.	Opacity Confidence Level
FURN-1	60CC-01	G4550+	79+	NO	NO	YES				

From: [Johnny Bowers](#)
To: [Rosa Mora-Nichols](#)
Subject: FW: STEERS Title V Application Submittal (New Application)
Date: Wednesday, September 18, 2024 7:01:12 AM

Please process. Thanks!

-----Original Message-----

From: steers@tceq.texas.gov <steers@tceq.texas.gov>
Sent: Tuesday, September 17, 2024 2:40 PM
To: RFCAIR9 <RFCAIR9@tceq.texas.gov>; TVAPPS <tvapps@tceq.texas.gov>
Subject: STEERS Title V Application Submittal (New Application)

The TV-N application has been successfully submitted by Valentin Salazar. The submittal was received at 09/17/2024 02:39 PM.

The Reference number for this submittal is 683173

The confirmation number for this submittal is 563905.

The Area ID for this submittal is 4686.

The Project ID for this submittal is 37158.

The hash code for this submittal is

4095FF796FFF320032D78F2084AC24B710E9F654AD6D50DF643D8B9918A6507B.

You may access the original application submittal and the notice of final action documents from the COR Viewer which is available at <https://ida.tceq.texas.gov/steersstaff/index.cfm?fuseaction=openadmin.submitlog&newsearch=yes>.

If you have any questions, please contact the STEERS Help Line at 512-239-6925 or by e-mail at steers@tceq.texas.gov.

Form OP-CRO1
Certification by Responsible Official
Federal Operating Permit Program
Texas Commission on Environmental Quality

All initial issuance, revision, renewal, and reopening permit application submittals requiring certification must be addressed using this form. Updates to site operating permit (SOP) and temporary operating permit (TOP) applications, other than public notice verification materials, must be certified prior to authorization of public notice or start of public announcement. Updates to general operating permit (GOP) applications must be certified prior to receiving an authorization to operate under a GOP.

I. Identifying Information
RN: 111330627
CN: 605930718
Account No.:
Permit No.: TBA
Project No.: TBA
Area Name: McGregor Facility
Company Name: Knauf Insulation Inc.
II. Certification Type <i>(Please mark appropriate box)</i>
<input checked="" type="checkbox"/> Responsible Official Representative <input type="checkbox"/> Duly Authorized Representative
III. Submittal Type <i>(Please mark appropriate box) (Only one response can be accepted per form)</i>
<input checked="" type="checkbox"/> SOP/TOP Initial Permit Application <input type="checkbox"/> Permit Revision, Renewal, or Reopening
<input type="checkbox"/> GOP Initial Permit Application <input type="checkbox"/> Update to Permit Application
<input type="checkbox"/> Other: _____

Form OP-CRO1
Certification by Responsible Official
Federal Operating Permit Program
Texas Commission on Environmental Quality

IV. Certification of Truth
This certification does not extend to information which is designated by TCEQ as information for reference only.
I, <u>Valentin Salazar</u> certify that I am the <u>RO</u> <div style="display: flex; justify-content: space-between; margin-top: 5px;"><i>(Certifier Name printed or typed)</i><i>(RO or DAR)</i></div>
and that, based on information and belief formed after reasonable inquiry, the statements and information dated during the time period or on the specific date(s) below, are true, accurate, and complete: <i>Note: Enter Either a Time Period or Specific Date(s) for each certification. This section must be completed. The certification is not valid without documentation date(s).</i>
Time Period: From _____ to _____ <div style="display: flex; justify-content: space-between; margin-top: 5px;"><i>(Start Date)</i><i>(End Date)</i></div>
Specific Dates: <u>09/17/2024</u> _____ <div style="display: flex; justify-content: space-between; margin-top: 5px;"><i>(Date 1)</i><i>(Date 2)</i><i>(Date 3)</i><i>(Date 4)</i></div>
_____ <div style="display: flex; justify-content: space-between; margin-top: 5px;"><i>(Date 5)</i><i>(Date 6)</i></div>
Signature: _____ Signature Date: _____
Title: Plant 9 Manager _____

Texas Commission on Environmental Quality

Title V New

Site Information (Regulated Entity)

What is the name of the permit area to be authorized?	MCGREGOR FACILITY
Does the site have a physical address?	No
Because there is no physical address, describe how to locate this site:	FROM INTX OF W MCGREGOR DRIVE HWY 84 AND N MAIN ST GO S ON S MAIN ST FOR 2.9 MI SITE ON R
City	MCGREGOR
State	TX
ZIP	76657
County	MCLENNAN
Latitude (N) (##.#####)	31.404742
Longitude (W) (-###.#####)	-97.39191
Primary SIC Code	3296
Secondary SIC Code	
Primary NAICS Code	327993
Secondary NAICS Code	
Regulated Entity Site Information	
What is the Regulated Entity's Number (RN)?	RN111330627
What is the name of the Regulated Entity (RE)?	MCGREGOR FACILITY
Does the RE site have a physical address?	No
Because there is no physical address, describe how to locate this site:	FROM INTX OF W MCGREGOR DRIVE HWY 84 AND N MAIN ST GO S ON S MAIN ST FOR 2.9 MI SITE ON R
City	MCGREGOR
State	TX
ZIP	76657
County	MCLENNAN
Latitude (N) (##.#####)	31.404742
Longitude (W) (-###.#####)	-97.39191
Facility NAICS Code	327993
What is the primary business of this entity?	FIBERGLASS MANUFACTURING FACILITY

Customer (Applicant) Information

How is this applicant associated with this site?	Owner Operator
What is the applicant's Customer Number (CN)?	CN605930718
Type of Customer	Corporation
Full legal name of the applicant:	
Legal Name	Knauf Insulation, Inc.
Texas SOS Filing Number	803032225
Federal Tax ID	382560723
State Franchise Tax ID	13825607230
State Sales Tax ID	

Local Tax ID	
DUNS Number	
Number of Employees	101-250
Independently Owned and Operated?	Yes

Responsible Official Contact

Person TCEQ should contact for questions about this application:

Organization Name	Knauf Insulation Inc
Prefix	MR
First	Valentin
Middle	
Last	Salazar
Suffix	
Credentials	
Title	Plant 9 Manager
Enter new address or copy one from list:	
Mailing Address	
Address Type	Domestic
Mailing Address (include Suite or Bldg. here, if applicable)	3000 JUDITH RD
Routing (such as Mail Code, Dept., or Attn:)	
City	MCGREGOR
State	TX
ZIP	76657
Phone (###-###-####)	2546523666
Extension	
Alternate Phone (###-###-####)	
Fax (###-###-####)	
E-mail	salazar@knauf.com

Technical Contact

Person TCEQ should contact for questions about this application:

Same as another contact?	
Organization Name	Knauf Insulation Inc
Prefix	MR
First	Chris
Middle	
Last	Mahin
Suffix	
Credentials	
Title	Regional HSE Manager
Enter new address or copy one from list:	
Mailing Address	
Address Type	Domestic
Mailing Address (include Suite or Bldg. here, if applicable)	1 KNAUF DR
Routing (such as Mail Code, Dept., or Attn:)	

City	SHELBYVILLE
State	IN
ZIP	46176
Phone (###-###-####)	3174218561
Extension	
Alternate Phone (###-###-####)	
Fax (###-###-####)	
E-mail	chris.mahin@knaufinsulation.com

Title V General Information - New

1) Permit Latitude Coordinate:	31 Deg 24 Min 17 Sec
2) Permit Longitude Coordinate:	97 Deg 23 Min 31 Sec
3) Is this submittal a new application or an update to an existing application?	New Application
3.1. What type of Federal Operating Permit are you applying for?	SOP
3.2. Is this submittal an abbreviated or a full application?	Abbreviated
3.3. Is this application for a portable facility?	No
3.4. Is the site a non-major source subject to the Federal Operating Permit Program?	No
3.5. Are there any permits that should be voided upon issuance of this permit application through permit conversion?	No
3.6. Are there any permits that should be voided upon issuance of this permit application through permit consolidation?	No
4) Does this application include Acid Rain Program or Cross-State Air Pollution Rule requirements?	No

Title V Attachments New

Attach OP-1 (Site Information Summary)	
[File Properties]	
File Name	OP_1_Knauf OP-1 2024-0917.pdf
Hash	2D87FC7A8291307A834084AF63D593FA4FC8B1F9E8E5AFB88EB5E1D6216287E4
MIME-Type	application/pdf

Attach OP-ACPS (Application Compliance Plan and Schedule)

Attach OP-REQ1 (Application Area-Wide Applicability Determinations and General Information)

Attach OP-REQ2 (Negative Applicable Requirement Determinations)

Attach OP-REQ3 (Applicable Requirements Summary)

Attach OP-PBRSUP (Permits by Rule Supplemental Table)

Attach OP-SUM (Individual Unit Summary)

Attach OP-MON (Monitoring Requirements)

Attach OP-UA (Unit Attribute) Forms

Attach OP-CRO2 (Change of Responsible Official Information)

Attach OP-DEL (Delegation of Responsible Official)

Attach any other necessary information needed to complete the permit.

[File Properties]

File Name	Knauf OP-CR01 2024-0917.pdf
Hash	DADE1C1E420CF39E8622570EB0AAA97E4A2BFF406CED493C7CF6D437C9748A0B
MIME-Type	application/pdf

An additional space to attach any other necessary information needed to complete the permit.

Expedite Title V

1) Per Texas Health and Safety Code, Section 382.05155, does the applicant want to expedite the processing of this application?	No
---	----

Certification

I certify that I am the Responsible Official for this application and that, based on information and belief formed after reasonable inquiry, the statements and information on this form are true, accurate, and complete.

1. I am Valentin Salazar Flores, the owner of the STEERS account ER104018.
2. I have the authority to sign this data on behalf of the applicant named above.
3. I have personally examined the foregoing and am familiar with its content and the content of any attachments, and based upon my personal knowledge and/or inquiry of any individual responsible for information contained herein, that this information is true, accurate, and complete.
4. I further certify that I have not violated any term in my TCEQ STEERS participation agreement and that I have no reason to believe that the confidentiality or use of my password has been compromised at any time.
5. I understand that use of my password constitutes an electronic signature legally equivalent to my written signature.
6. I also understand that the attestations of fact contained herein pertain to the implementation, oversight and enforcement of a state and/or federal environmental program and must be true and complete to the best of my knowledge.
7. I am aware that criminal penalties may be imposed for statements or omissions that I know or have reason to believe are untrue or misleading.
8. I am knowingly and intentionally signing Title V New.
9. My signature indicates that I am in agreement with the information on this form, and authorize its submittal to the TCEC

OWNER OPERATOR Signature: Valentin Salazar Flores OWNER OPERATOR

Account Number:	ER104018
Signature IP Address:	165.225.36.101
Signature Date:	2024-09-17
Signature Hash:	BEF2E164E4B2E9FDA462A10A44F2F6707A4762F71A8C95E48E93B7EAB804F96A
Form Hash Code at time of Signature:	4095FF796FFF320032D78F2084AC24B710E9F654AD6D50DF643D8B9918A6507B

Submission

Reference Number:	The application reference number is 683173
Submitted by:	The application was submitted by ER104018/Valentin Salazar Flores
Submitted Timestamp:	The application was submitted on 2024-09-17 at 14:39:36 CDT
Submitted From:	The application was submitted from IP address 165.225.36.101
Confirmation Number:	The confirmation number is 563905
Steers Version:	The STEERS version is 6.82

Additional Information

Application Creator: This account was created by Jack S Beene

**Federal Operating Permit Program
Site Information Summary
Form OP-1 (Page 1)
Texas Commission on Environmental Quality**

Please print or type all information. Direct any questions regarding this application form to the Air Permits Division at (512) 239-1250 or to the Texas Commission on Environmental Quality, Office of Air, Air-Permits Division (MC 163), P.O. Box 13087, Austin, Texas 78711-3087.

I. Company Identifying Information	
A.	Company Name: Knauf Insulation Inc.
B.	Customer Reference Number (CN): CN605930718
C.	Submittal Date (mm/dd/yyyy): 09/17/2024
II. Site Information	
A.	Site Name: McGregor Facility
B.	Regulated Entity Reference Number (RN): RN111330627
C.	Indicate affected state(s) required to review permit application: <i>(Check the appropriate box[es].)</i>
<input type="checkbox"/> AR	<input type="checkbox"/> CO <input type="checkbox"/> KS <input type="checkbox"/> LA <input type="checkbox"/> NM <input type="checkbox"/> OK <input checked="" type="checkbox"/> N/A
D.	Indicate all pollutants for which the site is a major source based on the site's potential to emit: <i>(Check the appropriate box[es].)</i>
<input checked="" type="checkbox"/> VOC	<input checked="" type="checkbox"/> NO _x <input type="checkbox"/> SO ₂ <input checked="" type="checkbox"/> PM ₁₀ <input checked="" type="checkbox"/> CO <input type="checkbox"/> Pb <input type="checkbox"/> HAPS
Other:	
E.	Is the site a non-major source subject to the Federal Operating Permit Program? <input type="checkbox"/> Yes <input checked="" type="checkbox"/> No
F.	Is the site within a local program area jurisdiction? <input type="checkbox"/> Yes <input checked="" type="checkbox"/> No
G.	Will emissions averaging be used to comply with any Subpart of 40 CFR Part 63? <input type="checkbox"/> Yes <input checked="" type="checkbox"/> No
H.	Indicate the 40 CFR Part 63 Subpart(s) that will use emissions averaging:
III. Permit Type	
A.	Type of Permit Requested: <i>(Select only one response)</i>
<input checked="" type="checkbox"/> Site Operating Permit (SOP)	<input type="checkbox"/> Temporary Operating Permit (TOP) <input type="checkbox"/> General Operating Permit (GOP)

**Federal Operating Permit Program
Site Information Summary
Form OP-1 (Page 2)
Texas Commission on Environmental Quality**

IV. Initial Application Information <i>(Complete for Initial Issuance Applications Only.)</i>
A. Is this submittal an abbreviated or a full application? <input checked="" type="checkbox"/> Abbreviated <input type="checkbox"/> Full
B. If this is a full application, is the submittal a follow-up to an abbreviated application? <input type="checkbox"/> Yes <input checked="" type="checkbox"/> No
C. If this is an abbreviated application, is this an early submittal for a combined SOP and Acid Rain permit? <input type="checkbox"/> Yes <input checked="" type="checkbox"/> No
D. Has an electronic copy of this application been submitted (or is being submitted) to EPA? (Refer to the form instructions for additional information.) <input checked="" type="checkbox"/> Yes <input type="checkbox"/> No
E. Has the required Public Involvement Plan been included with this application? <input type="checkbox"/> Yes <input checked="" type="checkbox"/> No
V. Confidential Information
A. Is confidential information submitted in conjunction with this application? <input type="checkbox"/> Yes <input checked="" type="checkbox"/> No
VI. Responsible Official (RO) Identifying Information
RO Name Prefix: (<input checked="" type="checkbox"/> Mr. <input type="checkbox"/> Mrs. <input type="checkbox"/> Ms. <input type="checkbox"/> Dr.)
RO Full Name: Valentin Salazar
RO Title: Plant 9 Manager
Employer Name: Knauf Insulation Inc.
Mailing Address: 3000 Judith Drive
City: McGregor
State: Texas
ZIP Code: 76657
Territory:
Country:
Foreign Postal Code:
Internal Mail Code:
Telephone No.: 254-652-3666
Fax No.:
Email: valentin.salazar@knauf.com

**Federal Operating Permit Program
Site Information Summary
Form OP-1 (Page 3)
Texas Commission on Environmental Quality**

VII. Technical Contact Identifying Information <i>(Complete if different from RO.)</i>
Technical Contact Name Prefix: (<input checked="" type="checkbox"/> Mr. <input type="checkbox"/> Mrs. <input type="checkbox"/> Ms. <input type="checkbox"/> Dr.)
Technical Contact Full Name: Chris Mahin
Technical Contact Title: Regional HSE Manager
Employer Name: Knauf Insulation Inc.
Mailing Address: One Knauf Drive
City: Shelbyville
State: Indiana
ZIP Code: 46176
Territory:
Country:
Foreign Postal Code:
Internal Mail Code:
Telephone No.: 317-421-8561
Fax No.:
Email: chris.mahin@knaufinsulation.com
VIII. Reference Only Requirements <i>(For reference only.)</i>
A. State Senator: Brian Birdwell
B. State Representative: Vacant
C. Has the applicant paid emissions fees for the most recent agency fiscal year (Sept. 1 - August 31)? <input checked="" type="checkbox"/> Yes <input type="checkbox"/> No <input type="checkbox"/> N/A
D. Is the site subject to bilingual notice requirements pursuant to 30 TAC § 122.322? <input type="checkbox"/> Yes <input checked="" type="checkbox"/> No
E. Indicate the alternate language(s) in which public notice is required:

**Federal Operating Permit Program
Site Information Summary
Form OP-1 (Page 4)
Texas Commission on Environmental Quality**

IX. Off-Site Permit Request <i>(Optional for applicants requesting to hold the FOP and records at an off-site location.)</i>
A. Office/Facility Name:
B. Physical Address:
City:
State:
ZIP Code:
Territory:
Country:
Foreign Postal Code:
C. Physical Location:
D. Contact Name Prefix: (<input type="checkbox"/> Mr. <input type="checkbox"/> Mrs. <input type="checkbox"/> Ms. <input type="checkbox"/> Dr.)
Contact Full Name:
E. Telephone No.:
X. Application Area Information
A. Area Name: McGregor Facility
B. Physical Address: 3000 Judith Drive
City: McGregor
State: Texas
ZIP Code: 76657
C. Physical Location:
From intx of W McGregor Dr (HWY 84) and N Main St, go S on TX-317 (S Main St) for 2.9 mi. Site on R.
D. Nearest City:
E. State:
F. ZIP Code:

**Federal Operating Permit Program
Site Information Summary
Form OP-1 (Page 5)
Texas Commission on Environmental Quality**

X. Application Area Information (continued)
G. Latitude (nearest second): 31:24:17
H. Longitude (nearest second): 97:23:31
I. Are there any emission units that were not in compliance with the applicable requirements identified in the application at the time of application submittal? <input type="checkbox"/> Yes <input checked="" type="checkbox"/> No
J. Indicate the estimated number of emission units in the application area: 10
K. Are there any emission units in the application area subject to the Acid Rain Program? <input type="checkbox"/> Yes <input checked="" type="checkbox"/> No
L. Affected Source Plant Code (or ORIS/Facility Code):
XI. Public Notice <i>(Complete this section for SOP Applications and Acid Rain Permit Applications only.)</i>
A. Name of a public place to view application and draft permit: McGinley Memorial Library
B. Physical Address: 317 S Main St.
City: McGregor
ZIP Code: 76657
C. Contact Person (Someone who will answer questions from the public during the public notice period):
Contact Name Prefix: (<input checked="" type="checkbox"/> Mr. <input type="checkbox"/> Mrs. <input type="checkbox"/> Ms. <input type="checkbox"/> Dr.):
Contact Person Full Name: Chris Mahin
Contact Mailing Address: One Knauf Drive
City: Shelbyville
State: Indiana
ZIP Code: 46176
Territory:
Country:
Foreign Postal Code:
Internal Mail Code:
Telephone No.: 317-421-8561

**Federal Operating Permit Program
Site Information Summary
Form OP-1 (Page 6)
Texas Commission on Environmental Quality**

XII. Delinquent Fees and Penalties
Notice: This form will not be processed until all delinquent fees and/or penalties owed to TCEQ or the Office of Attorney General on behalf of TCEQ are paid in accordance with the "Delinquent Fee and Penalty Protocol."
Complete Sections XIII and XIV for Acid Rain Permit and CSAPR applications only. Please include a copy of the Certificate of Representation submitted to EPA.
XIII. Designated Representative (DR) Identifying Information
DR Name Prefix: (<input type="checkbox"/> Mr. <input type="checkbox"/> Mrs. <input type="checkbox"/> Ms. <input type="checkbox"/> Dr.)
DR Full Name:
DR Title:
Employer Name:
Mailing Address:
City:
State:
ZIP Code:
Territory:
Country:
Foreign Postal Code:
Internal Mail Code:
Telephone No.:
Fax No.:
Email:

**Federal Operating Permit Program
Site Information Summary
Form OP-1 (Page 7)
Texas Commission on Environmental Quality**

Complete Sections XIII and XIV for Acid Rain Permit and CSAPR applications only. Please include a copy of the Certificate of Representation submitted to EPA.

XIV. Alternate Designated Representative (ADR) Identifying Information

ADR Name Prefix: (☐ Mr. ☐ Mrs. ☐ Ms. ☐ Dr.)

ADR Full Name:

ADR Title:

Employer Name:

Mailing Address:

City:

State:

ZIP Code:

Territory:

Country:

Foreign Postal Code:

Internal Mail Code:

Telephone No.:

Fax No.:

Email: