

Carolyn Thomas

From: Carolyn Thomas
Sent: Thursday, July 25, 2024 10:41 AM
To: Joel Stanford
Subject: New Project Assignment - Currently in Initial Review Process

176981_376941 is located at Z:\Mechanical-Coatings\Joel Stanford. Please assign a reviewer and move the project folder to Z:\Mechanical-Coatings\Assigned Reviewer's Folder.

Thank you!

Texas Commission on Environmental Quality
Air Quality Standard Permits
General Requirements Checklist
Title 30 Texas Administrative Code §§116.610-116.615

Check the most appropriate answer and include any additional information in the spaces provided. If additional space is needed, please include an extra page and reference the rule number. The SP forms, tables, checklists, and guidance documents are available from the TCEQ, Air Permits Division web site at:

www.tceq.texas.gov/permitting/air/nav/standard.html.

Most Standard Permits require registration with the commission's Office of Permitting, Remediation, and Registration in Austin. The facilities and/or changes to facilities can be registered by completing a [Form PI-1S](#), "Registration for Air Standard Permit." This checklist should accompany the registration form to expedite any registration review.

CHECK THE MOST APPROPRIATE ANSWERS AND FILL IN THE REQUESTED INFORMATION		
Rule	Questions/Description	Response
116.610(a)(1)	Are there net emissions increases associated with this registration?	<input checked="" type="checkbox"/> YES <input type="checkbox"/> NO
	<i>If "YES," will net emission increases of air contaminants from the project, other than those for which a National Ambient Air Quality Standard (NAAQS) has been established, meet the emission limits of § 106.261 or § 106.262?</i>	<input checked="" type="checkbox"/> YES <input type="checkbox"/> NO
	<i>If "NO," does the specific standard permit exempt emissions from this limit?</i>	<input type="checkbox"/> YES <input type="checkbox"/> NO
Attach emissions summary and calculations:		
116.610(a)(3)	Do any of the Title 40 Code of Federal Regulations Part (CFR) 60, New Source Performance Standards apply to this registration?	<input type="checkbox"/> YES <input checked="" type="checkbox"/> NO
<i>If "YES," list subparts:</i>		
116.610 (a)(4)	Do any Hazardous Air Pollutant requirements apply to this registration?	<input type="checkbox"/> YES <input checked="" type="checkbox"/> NO
<i>If "YES," list subparts</i>		
116.610 (a)(5)	Do any maximum achievable control technology (MACT) standards as listed under 40 CFR Part 63 or Chapter 113, Subchapter C (National Emissions Standard for Hazardous Air for Source Categories) apply to this registration?	<input type="checkbox"/> YES <input checked="" type="checkbox"/> NO
<i>If "YES," list subparts:</i>		
116.610(a)(6)	Will additional emission allowances under Chapter 101, Subchapter H, Division 3, Emissions Banking and Trading, need to be obtained following this registration?	<input type="checkbox"/> YES <input checked="" type="checkbox"/> NO
116.611(a)(1-6)	Is the following documentation included with this registration:	<input checked="" type="checkbox"/> YES <input type="checkbox"/> NO
	Emissions calculations including the basis of the calculations?	<input checked="" type="checkbox"/> YES <input type="checkbox"/> NO
	Quantification of all emission increases and/or decreases associated with this project?	<input checked="" type="checkbox"/> YES <input type="checkbox"/> NO
	Sufficient information demonstrating that this project does not trigger PSD or NNSR review?	<input checked="" type="checkbox"/> YES <input type="checkbox"/> NO
	Description of efforts to minimize collateral emissions increases associated with this project?	<input checked="" type="checkbox"/> YES <input type="checkbox"/> NO
	Process descriptions including related processes?	<input checked="" type="checkbox"/> YES <input type="checkbox"/> NO
	Description of any equipment being installed?	<input checked="" type="checkbox"/> YES <input type="checkbox"/> NO

Texas Commission on Environmental Quality
Air Quality Standard Permits
General Requirements Checklist
Title 30 Texas Administrative Code §§116.610-116.615

Rule	Question/Description	Response
116.614	Are the required fee and a copy of the check or money order provided with the application?	<input checked="" type="checkbox"/> YES <input type="checkbox"/> NO
116.615(1)	Will emissions from the facility comply with all applicable rules and regulations of the commission adopted under Texas Health and Safety Code, Chapter 382, and with the intent of the Texas Clean Air Act?	<input checked="" type="checkbox"/> YES <input type="checkbox"/> NO
116.615(2)	Do you understand that all representations with regard to construction plans, operating procedures, and maximum emission rates in this registration become conditions upon which the facility will be constructed and operated?	<input checked="" type="checkbox"/> YES <input type="checkbox"/> NO
116.615(3)	Do you understand that all changes authorized by this registration need to be incorporated into the facility's permit if the facility is currently permitted under §116.110 (relating to Applicability)?	<input checked="" type="checkbox"/> YES <input type="checkbox"/> NO
<i>List all related permit numbers:</i>		
116.615(9)617(e)(1)	Will all air pollution emission capture and abatement equipment be maintained in good working order?	<input checked="" type="checkbox"/> YES <input type="checkbox"/> NO
116.615(10)	Will the facility comply with all applicable rules and regulations of the TCEQ, the Texas Health and Safety Code, Chapter 382, and the Texas Clean Air Act?	<input checked="" type="checkbox"/> YES <input type="checkbox"/> NO

Save Form

Reset Form

Carolyn Thomas

From: Johnny Bowers
Sent: Wednesday, July 24, 2024 7:50 AM
To: Ariel Vargas; Carolyn Thomas; Sheila Monroe; Richard Suniga; Steven Piper
Subject: Please process ePermits projects. Thanks!

Ariel	376944
Carolyn	376941
Sheila	376936
Richard	376904
Steven	376884



Texas Commission on Environment Quality

Table 17
Rock Crushers

Please Complete the Following				
Maximum operating schedule:	8	hours/day	5	days/week
			52	weeks/year
Does the facility operate at night?				<input type="checkbox"/> YES <input checked="" type="checkbox"/> NO
Maximum Plant Production Rates:				
<input checked="" type="checkbox"/> Primary Crusher	Type: HSI	250	tons/hour	360,000 tons/year
<input type="checkbox"/> Secondary Crusher(s)	Type:		tons/hour	tons/year
<input type="checkbox"/> Tertiary Crusher(s)	Type:		tons/hour	tons/year
The Following Pieces of Equipment will be Controlled as Shown:				
Feed Hoppers:	<input type="checkbox"/> None	<input checked="" type="checkbox"/> Water Spray	<input type="checkbox"/> Suction to Baghouse	<input type="checkbox"/> Other: _____
All Belt Transfer Points:	<input type="checkbox"/> None	<input checked="" type="checkbox"/> Water Spray	<input type="checkbox"/> Suction to Baghouse	<input type="checkbox"/> Other: _____
Inlet of all Crushers:	<input type="checkbox"/> None	<input checked="" type="checkbox"/> Water Spray	<input type="checkbox"/> Suction to Baghouse	<input type="checkbox"/> Other: _____
Outlet of all Crushers:	<input type="checkbox"/> None	<input checked="" type="checkbox"/> Water Spray	<input type="checkbox"/> Suction to Baghouse	<input type="checkbox"/> Other: _____
All Shaker Screens:	<input type="checkbox"/> None	<input checked="" type="checkbox"/> Water Spray	<input type="checkbox"/> Suction to Baghouse	<input type="checkbox"/> Other: _____
If Water Sprays are used, Provide the Following Data:				
Water Flow Rate (gpm): 5 gpm				
Water Pressure at the Nozzle (psi): 40 psi				
Number of Nozzles at each location: Hopper -4 Inlet- 4 Outlet- 6				
<i>If baghouse is used, attach a Table 11 "Fabric Filters."</i>				
Average material moisture content (%): 70%				
Maximum acreage covered by stockpiles (acres): 2				
Stockpiles have the following controls: <input type="checkbox"/> None <input type="checkbox"/> Water <input type="checkbox"/> Chemical				
In-plant roads will be: <input type="checkbox"/> Paved and Vacuumed <input type="checkbox"/> Paved and Swept <input type="checkbox"/> Oiled				
<input checked="" type="checkbox"/> Sprinkled with Water and/or Chemicals <input type="checkbox"/> Other: _____				

PRINT FORM

RESET FORM

Hollums Pit - Floyd Co. Texas

Miller Dirt Construction Co., LLC

Legend179

 1 Mile

 3000 Ft Buffer

 Feature 1

 Feature 2

 Property Line

 Property Line

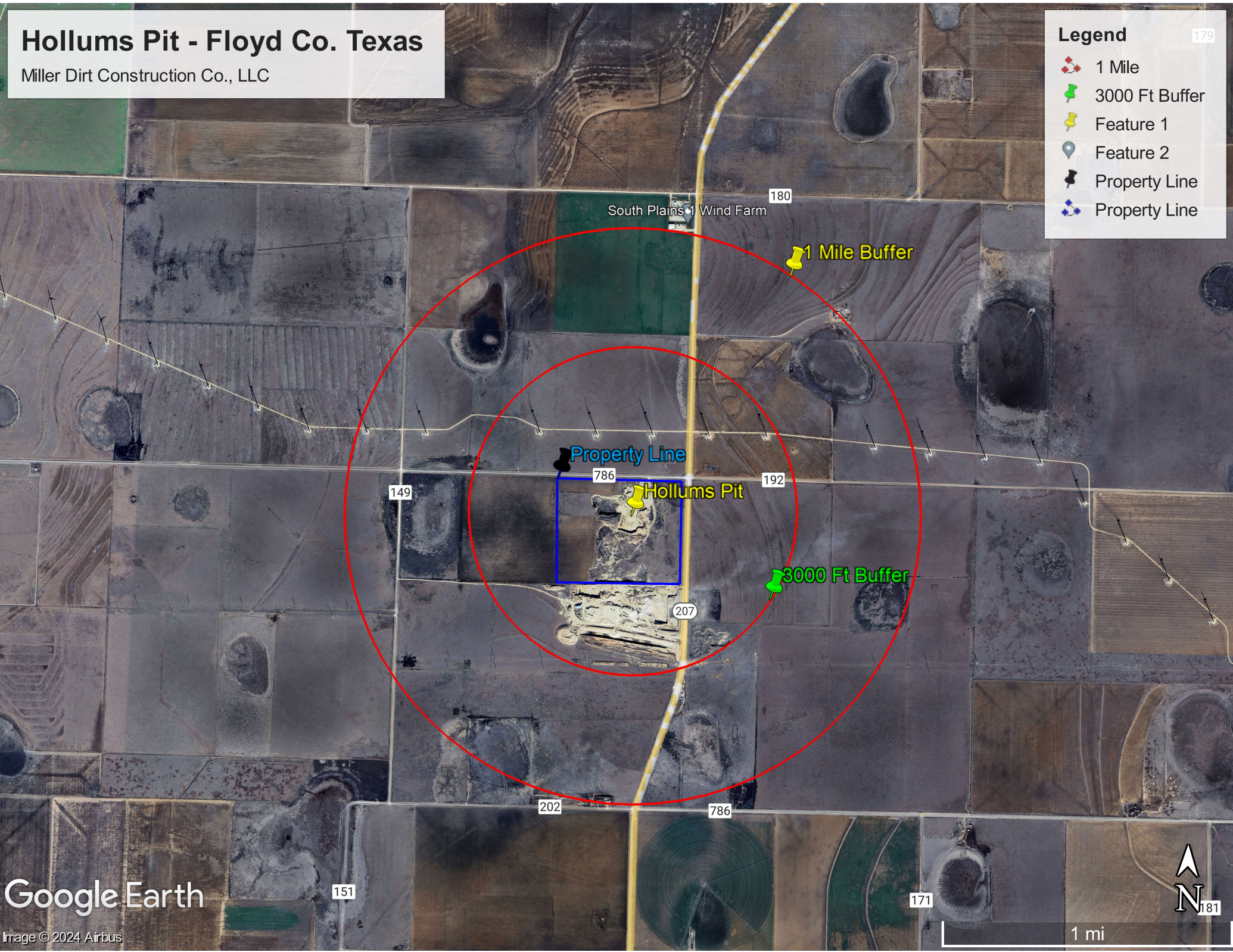



Texas Commission on Environmental Quality
Air Quality Standard Permit for Permanent Rock and Concrete Crushers
Registration Checklist

The following checklist has been developed to help the Texas Commission Environmental Quality (TCEQ), Air Permits Division (APD) confirm that the permanent rock or concrete crusher meets the standard permit requirements. Please read all questions and check “YES,” “NO,” or “N/A” or give specific information for the facility. If the permanent rock or concrete crusher plant does not meet all conditions of this standard permit, it will not be allowed to operate under the standard permit and must apply for a case-by-case preconstruction permit as required under Title 30 Texas Administrative Code § 116.111 (30 TAC § 116.111).

Please Check The Type of Facility: <input checked="" type="checkbox"/> Rock Crusher <input type="checkbox"/> Concrete Crusher	
CONDITION NUMBER AND DESCRIPTION	
(1)(B)	<p>If crushing concrete, will the concrete crushing facility be operated at least 440 yards from any building which is in use as a single or multi-family residence, school, or place of worship at the time this application is filed?</p> <p>(The measurement of distance shall be taken from the point on the concrete crushing facility that is nearest to the residence, school, or place of worship toward the point on the building in use as a residence, school, or place of worship that is nearest the concrete crushing facility.)</p>
(1)(C)(ii)	<p>In lieu of meeting the distance requirements of (1)(B), will the structure(s) within 440 yards of the concrete crushing facilities be occupied or used solely by the owner of the facility or the owner of the property upon which the facility is located?</p>
(1)(D)	<p>In lieu of meeting the distance requirements in (1)(B), will all the following occur:</p>
(1)(D)(i)	<p>Will this plant be engaged in crushing concrete and other materials resulting from the demolition of a structure on this site and will the concrete and other materials being crushed be used primarily at this site?</p>
(1)(D)(ii)	<p>Will this plant operate onsite for one period of 180 calendar days or less?</p>
(1)(D)(iii)	<p>Will all applicable conditions stated in commission rules, including operating conditions be met?</p>
(1)(D)(iv)	<p>Will the plant be located in a county with a population of 2.4 million or more persons, or in a county adjacent to such a county?</p>
(1)(E)	<p>Do you intend to apply for an authorization under Texas Health and Safety Code (THSC) § 382.0518, Preconstruction Permit, for any other crushing facility to be located at the same site within 12 months from the date of this authorization?</p>



Air Quality Standard Permit for Permanent Rock and Concrete Crushers Registration Checklist

Please Check The Type of Facility: <input checked="" type="checkbox"/> Rock Crusher <input type="checkbox"/> Concrete Crusher		
CONDITION NUMBER AND DESCRIPTION <i>(continued)</i>		
(1)(F)	<p>Is there a rock crusher (or concrete crusher) authorized under Texas Health and Safety Code (THSC) § 382.0518, Preconstruction Permit, at this site?</p> <p>Have you withdrawn, within the previous 12 months, an application for authorization of a crushing facility under (THSC) § 382.0518, Preconstruction Permit, at this site?</p>	<p><input type="checkbox"/> YES <input checked="" type="checkbox"/> NO <input type="checkbox"/> N/A</p> <p><input type="checkbox"/> YES <input checked="" type="checkbox"/> NO <input type="checkbox"/> N/A</p>
(1)(G)	<p>Are the current registration form PI-1S entitled, "Registration for an Air Standard Permit", Table 17 and supporting information attached or mailed to the TCEQ, including Table 29 (if applicable), control devices and methods explanation, process flow diagram, process description, plot plan, and area map?</p> <p>Is the company's compliance history rating poor?</p>	<p><input checked="" type="checkbox"/> YES <input type="checkbox"/> NO <input type="checkbox"/> N/A</p> <p><input type="checkbox"/> YES <input checked="" type="checkbox"/> NO <input type="checkbox"/> N/A</p>
(1)(H)	<p>Has construction and/or operation begun on the facility?</p> <p>Is there a non operational crusher stored onsite?</p>	<p><input type="checkbox"/> YES <input checked="" type="checkbox"/> NO <input type="checkbox"/> N/A</p> <p><input checked="" type="checkbox"/> YES <input type="checkbox"/> NO <input type="checkbox"/> N/A</p>
(1)(I)	<p>In accordance with 30 TAC § 116.614, Standard Permit Fees, was a \$900 fee sent to TCEQ Revenue Section?</p>	<p><input type="checkbox"/> YES <input checked="" type="checkbox"/> NO <input type="checkbox"/> N/A</p>
(1)(J)	<p>Will all facilities associated with this application for a standard permit comply with the conditions of Title 40 Code of Federal Regulations (40 CFR) Part 60, Subpart A, General Provisions and Subpart OOO, Standards of Performance for Nonmetallic Mineral Processing Plants?</p>	<p><input checked="" type="checkbox"/> YES <input type="checkbox"/> NO <input type="checkbox"/> N/A</p>
(1)(K)	<p>Will these crushing facilities only process nonmetallic minerals or a combination of nonmetallic minerals as described in 40 CFR Part 60, Subpart OOO?</p>	<p><input checked="" type="checkbox"/> YES <input type="checkbox"/> NO <input type="checkbox"/> N/A</p>
(1)(L)	<p>Is 30 TAC Chapter 101, Subchapter H, Division 3, Mass Emissions Cap and Trade Program; or 30 TAC Chapter 117, Control of Air Pollution from Nitrogen Compounds applicable to this plant?</p>	<p><input type="checkbox"/> YES <input type="checkbox"/> NO <input checked="" type="checkbox"/> N/A</p>
(1)(M)	<p>Will written records be kept for a rolling 24-month period at the site and made available at the request of any personnel from the TCEQ or any air pollution control program having jurisdiction?</p> <p>Will these written records be maintained onsite to show daily hourly operations and hourly throughput; road and work area cleaning and dust suppression logs; and stockpile dust suppression logs?</p>	<p><input checked="" type="checkbox"/> YES <input type="checkbox"/> NO <input type="checkbox"/> N/A</p> <p><input checked="" type="checkbox"/> YES <input type="checkbox"/> NO <input type="checkbox"/> N/A</p>



Air Quality Standard Permit for Permanent Rock and Concrete Crushers Registration Checklist

Please Check The Type of Facility: <input checked="" type="checkbox"/> Rock Crusher <input type="checkbox"/> Concrete Crusher	
CONDITION NUMBER AND DESCRIPTION <i>(continued)</i>	
(1)(N)	Will this crushing operation and related activities comply with applicable requirements of 30 TAC Chapter 101, Subchapter F, Emission Events and Scheduled Maintenance, Startup, and Shutdown Activities?
(1)(P)	<div style="display: flex; justify-content: space-between;"> <div style="width: 80%;"> Have maintenance emissions been authorized? (Maintenance emissions are not included in this permit and must be approved under separate authorization.) </div> <div style="width: 15%;"> <input type="checkbox"/> YES <input checked="" type="checkbox"/> NO <input type="checkbox"/> N/A </div> </div> <div style="display: flex; justify-content: space-between; margin-top: 10px;"> <div style="width: 80%;"> Have start-up and shutdown emissions been authorized? (Start-up and shutdown emissions that will exceed those expected during production operations must be approved under separate authorization.) </div> <div style="width: 15%;"> <input type="checkbox"/> YES <input checked="" type="checkbox"/> NO <input type="checkbox"/> N/A </div> </div> <div style="display: flex; justify-content: space-between; margin-top: 10px;"> <div style="width: 80%;"> Will start-up and shutdown emissions exceed those expected during production operations? </div> <div style="width: 15%;"> <input type="checkbox"/> YES <input type="checkbox"/> NO <input checked="" type="checkbox"/> N/A </div> </div>
(1)(Q)	<div style="display: flex; justify-content: space-between;"> <div style="width: 80%;"> Do you intend to authorize any facilities located at the same site as this rock crusher, by 30 TAC Chapter 106, Subchapter E, Aggregate and Pavement or 30 TAC § 106.512, Stationary Engines and Turbines? </div> <div style="width: 15%;"> <input type="checkbox"/> YES <input type="checkbox"/> NO <input checked="" type="checkbox"/> N/A </div> </div>
PUBLIC NOTICE REQUIREMENTS - Detailed Public Notice Information will be Sent upon Determination of Technical Completeness	
(2)(B)(i)	<div style="display: flex; justify-content: space-between;"> <div style="width: 80%;"> Will public notice be published no later than 30 days after the application is determined to be technically complete? </div> <div style="width: 15%;"> <input type="checkbox"/> YES <input type="checkbox"/> NO <input checked="" type="checkbox"/> N/A </div> </div>
OPERATIONAL REQUIREMENTS	
(3)(A)	<div style="display: flex; justify-content: space-between;"> <div style="width: 80%;"> Will the primary crusher throughput exceed 200 tons per hour? </div> <div style="width: 15%;"> <input checked="" type="checkbox"/> YES <input type="checkbox"/> NO <input type="checkbox"/> N/A </div> </div>
(3)(B)	<div style="display: flex; justify-content: space-between;"> <div style="width: 80%;"> Will the crusher and all associated facilities, including engines and/or generator sets, but not including associated sources, be located less than 200 feet from the nearest property line, as measured from the point on the facility nearest the property line? </div> <div style="width: 15%;"> <input type="checkbox"/> YES <input checked="" type="checkbox"/> NO <input type="checkbox"/> N/A </div> </div>
(3)(C)	<div style="display: flex; justify-content: space-between;"> <div style="width: 80%;"> At the time this application is filed, will the crusher and all associated facilities, including engines and/or generator sets, but not including associated sources, be located at least 440 yards from any building which is in use as a single or multi-family residence, school, or place of worship? (Distance shall be measured from the point on the facility nearest the residence, school, or place of worship to the point on the residence, school, or place of worship nearest the facility). </div> <div style="width: 15%;"> <input checked="" type="checkbox"/> YES <input type="checkbox"/> NO <input type="checkbox"/> N/A </div> </div>



Air Quality Standard Permit for Permanent Rock and Concrete Crushers Registration Checklist

Please Check The Type of Facility: <input checked="" type="checkbox"/> Rock Crusher <input type="checkbox"/> Concrete Crusher		
OPERATIONAL REQUIREMENTS <i>(continued)</i>		
(3)(D)	<p>Will the crushing facilities (not including associated sources) be located at least 550 feet from any other rock crusher, concrete crusher, concrete batch plant, or hot mix asphalt plant?</p> <p style="margin-top: 10px;">Will the crusher operate at the same time as any other rock crusher, concrete batch plant, or hot mix asphalt plant within a 550 feet radius?</p>	<p><input checked="" type="checkbox"/> YES <input type="checkbox"/> NO <input type="checkbox"/> N/A</p> <p style="margin-top: 10px;"><input type="checkbox"/> YES <input checked="" type="checkbox"/> NO <input type="checkbox"/> N/A</p>
(3)(E)	<p>Will all associated sources, including but not limited to work areas, stockpiles, and roads (except for incidental traffic and the entrance and exit to the site), be located at least 100 ft. from the property line?</p>	<p><input checked="" type="checkbox"/> YES <input type="checkbox"/> NO <input type="checkbox"/> N/A</p>
(3)(F)	<p>Will this crushing operation consist of any additional facilities other than one primary crusher, one secondary crusher, one vibrating grizzly, two screens, any conveyors, and one internal combustion engine (or combination of engines) of no more than 1,000 total horsepower?</p> <p style="margin-top: 10px;">(Equipment that is not a source of emissions does not require authorization.)</p>	<p><input type="checkbox"/> YES <input checked="" type="checkbox"/> NO <input type="checkbox"/> N/A</p>
(3)(G)	<p>Will any of the crushers, associated facilities, and/or associated sources (excluding stockpiles) exceed 2,640 operating hours in any rolling 12-month period?</p>	<p><input type="checkbox"/> YES <input checked="" type="checkbox"/> NO <input type="checkbox"/> N/A</p>
(3)(H)	<p>Will any of the rock crusher/ concrete crusher or associated facilities operate during any time between one hour after official sunset to one hour before official sunrise?</p>	<p><input type="checkbox"/> YES <input checked="" type="checkbox"/> NO <input type="checkbox"/> N/A</p>
(3)(I)	<p>Will all crushers be equipped with runtime meters and will the runtime meters be operating during crushing operations?</p>	<p><input checked="" type="checkbox"/> YES <input type="checkbox"/> NO <input type="checkbox"/> N/A</p>
(3)(J)	<p>Will permanently mounted spray bars be installed at the inlet and outlet of all crushers, at all shaker screens, and at all material transfer points and used as necessary to maintain compliance with all TCEQ rules and regulations?</p>	<p><input checked="" type="checkbox"/> YES <input type="checkbox"/> NO <input type="checkbox"/> N/A</p>
(3)(K)	<p>Will opacity of emissions from any transfer point on belt conveyors or any screen exceed 10 percent, averaged over a six-minute period as determined using EPA Test Method 9?</p> <p style="margin-top: 10px;">Will opacity of emissions from any crusher exceed 15 percent, averaged over a six-minute period as determined using EPA Test Method 9?</p>	<p><input type="checkbox"/> YES <input checked="" type="checkbox"/> NO <input type="checkbox"/> N/A</p> <p style="margin-top: 10px;"><input type="checkbox"/> YES <input checked="" type="checkbox"/> NO <input type="checkbox"/> N/A</p>
(3)(L)	<p>Will visible emissions leave the property for more than 30 seconds in duration in any six-minute period from the crusher(s), associated facilities, associated sources, and in-plant roads associated with the plant as determined using EPA Test Method 22?</p>	<p><input type="checkbox"/> YES <input checked="" type="checkbox"/> NO <input type="checkbox"/> N/A</p>



Air Quality Standard Permit for Permanent Rock and Concrete Crushers Registration Checklist

Please Check The Type of Facility: <input checked="" type="checkbox"/> Rock Crusher <input type="checkbox"/> Concrete Crusher	
OPERATIONAL REQUIREMENTS <i>(continued)</i>	
(3)(M)	Will all in-plant roads and active work areas that are associated with the operation of the crusher, associated facilities, and associated sources be treated at all times with any of the following:
(3)(M)(i)	Covered with a material such as, but not limited to roofing shingles or tire chips? <input type="checkbox"/> YES <input checked="" type="checkbox"/> NO <input type="checkbox"/> N/A
(3)(M)(ii)	Dust-suppressant chemicals? <input type="checkbox"/> YES <input checked="" type="checkbox"/> NO <input type="checkbox"/> N/A
(3)(M)(iii)	Water? <input checked="" type="checkbox"/> YES <input type="checkbox"/> NO <input type="checkbox"/> N/A
(3)(M)(iv)	Paved with a cohesive hard surface that is maintained intact and cleaned? <input type="checkbox"/> YES <input checked="" type="checkbox"/> NO <input type="checkbox"/> N/A
(3)(N)	Will all stockpiles be sprinkled with water, dust-suppressant chemicals, or covered, as necessary, to minimize dust emissions? <input checked="" type="checkbox"/> YES <input type="checkbox"/> NO <input type="checkbox"/> N/A
(3)(O)	Will raw material and product stockpile heights exceed 45 ft? <input type="checkbox"/> YES <input checked="" type="checkbox"/> NO <input type="checkbox"/> N/A
(3)(P)	Will the crusher be equipped with a weigh hopper or scale belt that accurately determines the mass of material being crushed? <input type="checkbox"/> YES <input checked="" type="checkbox"/> NO <input type="checkbox"/> N/A
(3)(Q)	Will the crusher remain at least 440 yards from any existing residence, school, or place of worship when moving to a different location onsite? <input checked="" type="checkbox"/> YES <input type="checkbox"/> NO <input type="checkbox"/> N/A

**Registrations for Air Standard Permit
Form PI-1S Instructions
Texas Commission on Environmental Quality**

Table of Contents

Introduction.....	1
Overview.....	1
Small Business Information and Agency Contacts.....	1
Instructions for Form PI-1S.....	2
I. Registrant Information	2
II. Facility and Site Information.....	2
III. Fee Information	5
IV. Public Notice	5
V. Renewal Certification Option.....	6
VI. Technical Information Including State and Federal Regulatory Requirements	7
VII. Delinquent Fees and Penalties	10
VIII. Signature Requirements	10
IX. Copies of the Registration	10

Introduction

The primary purpose of the Form PI-1S is to provide all administrative and technical information needed by the Air Permit Division (APD) to evaluate Standard Permit applications. These instructions are intended for use by applicants and consultants to help you prepare a complete Standard Permit request. The review of your project will go faster if you provide all necessary documents and information requested in the Form PI-1S and in the Core Data Form (TCEQ No. 10400).

Note: Applicants submitting registrations for Concrete Batch Plants (6004) and Concrete Batch Plants with Enhanced Controls (6008) must submit the PI-1S-CBP available here:

www.tceq.texas.gov/permitting/air/forms/newsourcereview/nsr_sp_forms.html. It is required for these standard permit registrations received on or after September 1, 2020.

Applicants submitting registrations for the Marine Loading Operations standard permit (6021) are required to submit the PI-1S-MLO available here:

www.tceq.texas.gov/permitting/air/forms/newsourcereview/nsr_sp_forms.html.

Overview

Texas Commission on Environmental Quality (TCEQ) regulates the release of air contaminants for specific, well-characterized classes of facilities under its Standard Permits.

Standard Permit projects must meet the requirements of the specific Standard Permit. For more information about the available Standard Permits, see our web page Standard Air Permits at www.tceq.texas.gov/permitting/air/nav/standard.html. The TCEQ also has an Air Quality Permitting fact sheet available to assist you in determining some of the other state or federal requirements you may need to know, found at www.tceq.texas.gov/permitting/air/guidance/permit-factsheets.html

ePermits: The TCEQ now requires the use of the online TCEQ e-Services system at www.tceq.texas.gov/e-services to register your standard permit, pay registration fees, and receive registrations. To use the online system, you need to have an active State of Texas Environmental Electronic Reporting System (STEERS) account. Access STEERS at www3.tceq.texas.gov/steers/. For help with ePermits refer to the TCEQ STEERS ePermits Help web page at www3.tceq.texas.gov/steers/help/epr/eprmain.html. If an attachment cannot be submitted through STEERS due to the file size of an attachment which exceeds 50 MB or a file type which is not accepted, submit through FTPS. If using FTPS, you will share files with APIRT@tceq.texas.gov for the initial submittal. Once your project has been assigned, you will share files directly with your reviewer.

Confidential files should be submitted through STEERS or the TCEQ FTPS. All pages must be marked confidential and have *confidential* in the file name. Confidential submittals must be separate from non-confidential submittals.

Small Business Information and Agency Contacts

For agency contacts, see Contact Information for Air Permit Applications (including Environmental Assistance Division) by going to the Who to go to for specific questions on air permit applications link at www.tceq.texas.gov/permitting/air/air_permits.html.

Instructions for Form PI-1S

These instructions are provided to assist the regulated community to accurately complete a registration request to operate under a standard permit.

I. Registrant Information

- A. Company or Other Legal Customer Name:** Registrations are claimed by either the facility owner or operator, commonly referred to as the “registrant.” List the legal name of the company, corporation, partnership, or person who is applying for the standard permit. Applicants can verify the legal name with the Texas Secretary of State at (512) 463-5555 or at www.sos.state.tx.us/. The TCEQ will also verify the legal name with the Texas Secretary of State. You may be asked to correct the name provided on the Form PI-1S, if found to be different. In some cases, we may request a copy of the legal document forming the entity to verify the legal name; for example: general partnership filed with the county.
- B. Company Official Contact Information:** Provide the name, title, mailing address, telephone number, fax number, and email address of the company official contact. The company official must not be a consultant. All correspondence and issued permit documents will be sent via email within one business day of TCEQ’s decision. Please ensure that the email address provided for the company official is the most appropriate to receive time-sensitive correspondence from the TCEQ.
- C. Technical Contact Information:** Provide the name, title, company, mailing address, telephone number, fax number, and email address of the person TCEQ should contact for technical questions. This person must have the authority to make binding agreements and representations on behalf of the registrant. The technical contact may be a consultant.

II. Facility and Site Information

- A. Name and Type of Facility:** Enter the name of the facility for which the standard permit registration is being requested. The name should be descriptive and indicate the general type of operation, manufacturing process, equipment, or facility which would be authorized under the standard permit (include any numerical designation, if appropriate). The name must be descriptive and specific. Examples of acceptable names are, “Sulfuric Acid Plant” and “No. 5 Steam Boiler” Vague names such as, “Chemical Plant” and “North Process Area,” are not acceptable names. Also, check the appropriate box indicating the type of facility as either permanent or temporary. For hot mix asphalt plants, a temporary plant is limited to 180 days on site, or for the duration required to complete a single project. Hot mix asphalt plants that are expected to remain on site more than 180 days, and all rock and concrete crushers are considered permanent. Additionally, oil and gas production units are usually considered to be permanent. For portable units, please provide the serial number(s) of the equipment being authorized.
- B. Facility Location Information:** Provide the street address of the facility, if available. If there is no street address, describe the physical location with specific written directions. Identify the location by distance and direction from well-known landmarks, such as highway intersections. It is very important to also include the city and county where the facility will be located. If the address is not located in a city, then enter the city or town closest to the facility even if it is not in the same county as the facility. The county indicated must be the county where the facility is physically located. Please include the ZIP Code of the physical facility site, not the ZIP Code of the applicant’s mailing address. In some cases, the TCEQ may request a map showing the location of the facility during the review of the standard permit registration.
- C. TCEQ Core Data Form:** We require that you submit a Core Data Form (TCEQ Form Number 10400) on all incoming applications unless the following are met.
 - 1. Regulated Entity and Customer Reference Numbers have been issued by the TCEQ and;
 - 2. No Core data information has changed.

Note: The Core Data Form is required for Standard Permits 6006, 6007, and 6013, without exception. Information required on the Core Data Form includes the following:

- **Customer Reference Number (CN):** This is a unique number given to each business, governmental body, association, individual, or other entity that owns, operates, is responsible for, or is affiliated with a regulated entity. We assign the CN when a Core Data Form is initially submitted.
- **Regulated Entity Number (RN):** This is a unique agency assigned number given to each person, organization, place, or thing that is of environmental interest to us and where regulated activities will occur. The RN is assigned when a Core Data Form is initially submitted, if the agency has conducted an investigation, or if the agency has issued an enforcement action. The RN replaces existing air account numbers. The RN for portable units is assigned to the unit itself, and that same RN should be used when applying for authorization at a different location.

Note: *The company and facility site information provided on the Core Data Form must be the same as provided on the Form PI-1S.*

D. TCEQ Account Identification Number: This number was assigned by the TCEQ to the entire property owned or controlled by the applicant at a specific location. A typical example of an air quality account number is, JB-1234-R. Portable facilities are assigned account identification numbers which begin with a number, such as 92-1234-K. Provide your TCEQ account identification number if known.

E. Type of Action: Indicate the type of action being requested by checking the appropriate box. Check:

- *Initial Application* – if the facility has not previously been authorized by a standard permit,
- *Change to Registration* – if the facility has been previously registered, but changes or additions have occurred,
- *Renewal or Renewal Certification* – if a standard permit registration for the facility must be renewed. To determine which type of renewal the project qualifies for, see Section V Renewal Certification Option.

Provide the existing registration number and expiration date if Change to Registration, Renewal, or Renewal Certification is checked.

- F. Standard Permit Claimed:** Provide the standard permit that is being claimed. Below is a list of standard permits that can be claimed using the PI-1S. If the standard permit to be claimed is not listed, please check the Air Permits website for the appropriate registration or notification form at www.tceq.texas.gov/permitting/air/nav/standard.html.

Standard Permit	Description
6001	Pollution Control Projects
6002	Oil and Gas Facilities
6005	Electric Generating Unit
6007	Permanent Hot Mix Asphalt Plants Temporary Hot Mix Asphalt Plants
6009	Animal Carcass Incinerator
6011	Boilers
6012	Sawmills
6013	Permanent Rock and Concrete Crushers
6014	Anhydrous Ammonia Storage and Distribution Operations
6015	Dry Bulk Fertilizer Handling Operations
6016	Cotton Gin Facilities and Cotton Burr Tub Grinders
6017	Feedmills, Portable Augers, and Hay Grinders
6018	Grain Elevator/Grain Handling Operations and Portable Grain Augers
6019	Peanut-Handling Operations
6020	Temporary and Permanent Polyphosphate Blenders

- G. Previous Standard Exemption or PBR Registration Number:** If this standard permit application is for a change to an existing facility previously authorized under a standard exemption or PBR, list the previous standard exemption number(s), PBR registration number(s), and the associated effective date. Also attach additional information on whether the facility still meets the previous standard exemption or PBR, or whether a new registration is required and the previous standard exemption or PBR should be voided.
- H. Other Facilities at this Site Authorized by Standard Exemption, PBR, or Standard Permit:** To properly track how this standard permit application may relate to other authorizations or compliance with TCEQ standard permit regulations, it is important to list all standard exemption number(s), PBR registration number(s), and Standard Permit registration number(s), and the associated effective date.
- I. Other Air Preconstruction Permits:** If the registration is for a site that has any other minor or federal NSR air preconstruction permits, list all permit numbers.
- J. Affected Air Preconstruction Permits:** If the standard permit being claimed directly affects any permitted facility, list the affected preconstruction permit numbers.

K. Federal Operating Permit (FOP) Requirements (30 TAC Chapter 122 Applicability):

Information and guidance on applicability of 30 TAC Chapter 122 can be accessed on our Program Applicability web page at www.tceq.texas.gov/permitting/air/titlev/pro_applicability.html.

1. If this standard permit application results in an increase in the site's potential to emit and renders the site a major source as defined in 30 TAC 122, a FOP application is required. Check the appropriate box if you are submitting a GOP or SOP application or revision application. Guidance on submitting these applications is available on the Guidance for Title V Operating Permits web page at www.tceq.texas.gov/permitting/air/nav/air_titlevopperm.html.
2. Identify the type(s) of FOP(s) issued for the site by checking the appropriate box. In addition, check the appropriate box if any General Operating Permit (GOP) or Site Operating Permit (SOP) application(s) for the site, including revision applications, are currently under review.

If you have questions about the applicability of 30 TAC Chapter 122 or impact of this Form PI-S on your existing FOP, please contact the TCEQ APD at (512) 239-1250, and ask to speak with someone in the Operating Permits Section.

III. Fee Information

Most standard permit registrations require an application fee at the time of application submittal. All fees must be paid prior to processing any standard permit authorization. All fees must be paid through STEERS.

A. Fee Amount: Review the specific standard permit you are requesting authorization for on our Standard Air Permits web page at www.tceq.texas.gov/permitting/air/nav/standard.html to determine fee requirements. Enter the fee amount paid for this registration.

B. Payment Information: Enter voucher number from ePay, if available.

IV. Public Notice

The THSC 382.056 and corresponding rules in 30 TAC Chapter 39 (Public Notice), or the Standard Permit being claimed, may require that you publish a notice of application, or a consolidated Notice of Application and Intent to Obtain Permit and Notice of Application and Preliminary Decision. Notices must be published in a newspaper of general circulation in the municipality where the proposed facility is or will be located. The notice must include a description of the facility and the fact that a person who may be affected by emissions from the facility may submit comments about the project, request a public hearing – as applicable to the Standard Permit being claimed, or request any other information the TCEQ requires by rule. Signs must also be posted around the proposed facility location – as applicable to the Standard Permit being claimed. Additional information regarding public notice such as an overview of requirements, an applicability table, and a list of some common errors that may cause re-notice and delays in processing your application can be found at www.tceq.texas.gov/permitting/air/bilingual/how1_2_pn.html.

Review the specific standard permit you are requesting authorization for on our Standard Air Permits web page at www.tceq.texas.gov/permitting/air/nav/standard.html to determine public notice requirements.

If you are unsure whether public notice applies, we encourage you to complete this section to expedite review of your application.

A. Responsible Person: A designated representative for the applicant should be identified as the person responsible for ensuring public notice is properly published in the appropriate newspaper and signs as applicable are posted at the facility site. Provide the name, title, company, mailing address, telephone number, fax number, and email address of the responsible person. This person will be contacted directly when the TCEQ is ready to authorize public notice for the application. To expedite contact, email and fax numbers are requested.

- B. Technical Contact:** The THSC 382.056 requires that each public notice contain a technical contact to represent the applicant during the public comment period. Provide the name, title, company, mailing address, telephone number, fax number, and email address of the technical contact. This person is responsible for answering any questions from the general public regarding the application and their name and phone number will be listed in the public notice. This person may or may not be the technical contact for the permit application review.
- C. Bilingual Notice:** In some cases, 30 TAC 39.405(h) or the Standard Permit being claimed requires that you publish public notice in an alternative language newspaper. The questions on the Form PI-1S are designed to assist you in determining if a bilingual notice is required. If an elementary or middle school nearest to the facility is in a school district required by the Texas Education Code to have a bilingual program, a bilingual notice will be required. If there is no bilingual program required in the school nearest the facility, but children who would normally attend those schools are eligible to attend bilingual programs elsewhere in the school district, the bilingual notice will also be required. If it is determined that alternate language notice is required, you are responsible for ensuring that the publication in the alternate language is complete and accurate in that language.
- D. Small Business Classification and Alternate Public Notice:** If a permit is being requested by a small business, the rules allow for alternative public notification requirements if all of the following are met:
- the company employs 100 people or less, or the company generates 6 million dollars or less in gross annual receipts;
 - the source is not a major stationary source under the federal operating permit requirements;
 - the site does not emit 50 tons per year or more of any individual regulated air contaminant; and
 - the site does not emit 75 tons per year or more of all regulated air contaminants combined.
- If these requirements are met, public notice does not have to include publication of the prominent (15 square inch) newspaper notice.

V. Renewal Certification Option

Renewal projects qualify for the renewal certification option if the answer is, “No,” to each of the following questions in this section. The application for renewal certification projects does not need to include the Technical Information in Section VI. Except for renewals of a registration for the Standard Permit for Pollution Control Projects or Electric Generating Units, if a new version of the applicable standard permit has been issued since the applicant’s last action, the renewal certification option is not available.

Note: If notice is applicable and comments are received in response to the public notice, the application does not qualify for the renewal certification option.

- A.** Does the permitted facility emit an air contaminant on the Air Pollutant Watch List and is the permitted facility located in an area on the watch list? The air contaminants and locations can be found on the TCEQ website at www.tceq.texas.gov/toxicology/apwl/apwl.html.
- B.** For facilities participating in the Houston/Galveston/Brazoria area (HGB) cap and trade program for highly reactive VOCs (HRVOCs), the HRVOCs need to be speciated on the maximum allowable emission rates table (MAERT). For information on the HGB area cap and trade program for HRVOCs refer to 30 TAC §115.10. If this permit authorized emission of ethylene, propylene, 1, 3-butadiene, or butenes, these emissions must be speciated on the MAERT.
- C.** Does the company and/or site have an unsatisfactory compliance history? The compliance history rating for the company and the site can be found on the TCEQ website at www2.tceq.texas.gov/oce/ch/index.cfm by entering the regulated entity number or customer name.

- D. Are there any applications currently under review for this standard permit registration?
- E. Are planned maintenance, startup, or shutdown emissions required to be included in the standard permit registration at this time?
- F. Are any of the following actions being requested at this time? For more information regarding changes to representations refer to 30 TAC §116.615.
 - Are there any facilities that have been permanently shutdown that are proposed to be removed from the standard permit registration?
 - The following can result in changes to the standard permit registration:
 - Changes to representations at the site
 - Emissions factors changes for any source
 - Emissions calculation methodology changes for any source

A newer version of Compilation of Air Pollutant Emission Factors (AP-42) has been adopted with new emission factors (AP-42 can be found at www.epa.gov/air-emissions-factors-and-quantification/ap-42-compilation-air-emission-factors)

As a result, do changes need to be made to the standard permit registration in order to remain in compliance?
 - Are sources or facilities that have always been present and represented, but never identified in the standard permit registration, proposed to be included with this renewal?
 - Are there any changes to the current emission rates table being proposed?

VI. Technical Information Including State and Federal Regulatory Requirements

If any of the technical information below is not included with this submittal, it may result in a deficiency and voiding of the project. Additionally, any essential information (lab analysis, NAAQS compliance demonstrations, etc.) that is needed to confirm that facilities are meeting the requirements of the standard permit, must also be included. Attachments should include detailed demonstrations of compliance with all requirements.

- A. Standard Permit Requirements:** you must demonstrate compliance with the following, or provided detailed information for why any requirement is not applicable:

- General requirements in 30 TAC Sections 116.610 and 116.615,
- Emission limitations¹ of 30 TAC 106.261 or 30 TAC 106.262, and
- Individual requirements of the specific standard permit.

To assist you with preparing technical information, review our Air Quality Standard Permits General Requirements Checklist (TCEQ Form 20335) available on our Forms Search web page at www.tceq.texas.gov/search_forms.html. Use of the checklist is optional; however, your review will go faster if you supply this checklist.

- B. Confidential Information:** THSC Section 382.041 requires us not to disclose any information related to manufacturing processes that is marked Confidential. Mark any information related to secret or proprietary processes or methods of manufacture as “Confidential,” if you do not want this information in the public file. All confidential information should be separated from the standard permit application and submitted as a separate file within the same submittal. Additional information regarding confidential information can be found at www.tceq.texas.gov/permitting/air/confidential.html.

¹ Unless specified by a particular standard permit, any project which results in a net increase of emissions of air contaminants from the project other than carbon dioxide, water, nitrogen, methane, ethane, hydrogen, oxygen, or those for which a National Ambient Air Quality Standard (NAAQS) has been established must meet the emission limitations of 30 TAC 106.261 or 30 TAC 106.262.

- C. Process Flow Diagram:** Provide a process flow diagram so that the permit reviewer can verify all technical information regarding the affected facility. The process flow diagram should be sufficiently descriptive so the permit reviewer can determine the raw materials to be used in the process; all major processing steps and major equipment items; individual emission points associated with each process step; the location and identification of all emission abatement devices; and the location and identification of all waste streams (including wastewater streams that may have associated air emissions). Block flow diagrams generally are not sufficient except for very simple facilities such as boilers.

Alternate material flows and changes in routing of emissions during periods of planned MSS should be depicted as well as any alternate emission control devices that will be used during these periods.

- D. Process Description:** Provide a process description to accompany the process flow diagram that discusses each step in the process and provides a step-by-step explanation of exactly how your business operates. The description should lead the permit reviewer through the process with emphasis on where the emissions are generated, why the emissions must be generated, what air pollution controls are used (including process design features that minimize emissions), and where the emissions enter the atmosphere.

The process description must also explain how the facility or facilities will be operating when the maximum possible emissions are produced. For some source types, this will probably be the highest production rate. For other source types, the maximum emission rates may occur at partial load. When applicable, discuss cycle times, reaction times, temperatures, pressures, material flow rates, and production rates. Be specific, and do not use generalities such as a small amount, sometimes, and occasionally opened. The process description must also include how the facility is operated during periods of planned MSS and what emission reduction techniques will be used to limit emissions, changes in character of emissions, and the frequency and duration of each type of planned MSS activity.

All information in the process description is an enforceable representation.

- E. Maximum Emissions Data and Calculations:** Represent the maximum hourly and total annual emission rates of the project, including emission rates for planned MSS facilities and related activities. You must also provide a demonstration of expected continuous compliance with the represented emission rates.

Note: submittal of a Table 1(a) for standard permits is not required; however, your review will go faster if you supply the Table 1(a), which is available at www.tceq.texas.gov/permitting/air/forms/newsourcereview/tables/nsr_table1.html.

The permit reviewer must be able to duplicate all emission calculations to verify and confirm emissions data and rates represented in the application. Supporting calculations and the technical bases for the emission rates are required. Include all emission rates calculations and any assumptions made in determining the emission rates.

List and discuss planned MSS activities separately. Provide emission rates and supporting emissions information from planned MSS activities, frequency, and duration of all planned MSS activities, and all planned MSS activity effects on emission rates. Additionally, note all emission points unique to MSS activities. Maximum hourly emission rates, in pounds per hour, from planned MSS should be based on the maximum rates expected from the MSS activities. Annual planned MSS emission rates, in tons per year, should be based on the number of expected MSS activities during any consecutive 12-month period.

Maximum hourly emission rates, in pounds per hour, should be based on the maximum (design) production capacity of the facility. Dividing the annual emissions in tons per year by the annual hours of operation in order to determine hourly emissions in pounds per hour is often unacceptable and inaccurate since this approach typically underestimates hourly emissions.

Maximum annual emission rates, in tons per year, should reflect the operation of the facility throughout any consecutive 12-month period with consideration given to future facility growth.

Include a discussion of the hours of operation and how the hours of operation relate to emission rates on an hourly and annual basis.

If the process is a non-continuous batch operation, or there are widely varying operating scenarios, clearly identify and account for the variations in emissions in the maximum hourly and annual emission rates. Supply additional information to describe the emission variations, particularly for emissions from MSS facilities and related activities.

Include emission rate information for each air contaminant during production operations and during periods of planned MSS. Contaminants must be specifically identified. For example: methanol rather than hydrocarbons or polter/styrene resin dust and iron dust rather than dust. Provide applicable Material Safety Data Sheets (MSDS), Safety Data Sheets (SDS), Air Quality Data Sheets, or equivalent supporting documents that provide complete speciation for all mixtures that contain potential air contaminants.

If spreadsheets are used to estimate emissions, they should be formatted such that they are clear and easy to follow and include example calculations with units and the data sources for the inputs. The permit reviewer may request an electronic version of the spreadsheet to verify the emission calculations are correct.

- F. Plot Plan:** Provide a plot plan that clearly shows a scale, a north arrow, all property lines, emission points, buildings, tanks, process vessels, other process equipment, and two benchmark locations (preferably UTM coordinates). If you submit the plot plan electronically, the preferred format to use is *.dxf or *.dwg or any other computer aided drawing (CAD) format. Labeling on the plot plan listing identification of emission points, buildings, tanks, etc., must be consistent with other representations in the permit application such as emission calculations, process flow diagrams, Table 1(a), air dispersion modeling (if any), other permitting representations, and the TCEQ Emissions Inventory, if required.

Note: All emission points on the affected property must be identified, including emission points approved in other air authorizations (e.g., NSR permits, Standard Permits, PBRs, Standard Exemptions, and Title V Operating Permits). Please provide a table of all emission points that identifies the authorization type and authorization identifier, such as a permit number or rule citation under which each emission point is currently authorized.

- G. Projected Start of Construction Date, Projected Start of Operation Date, and Length of Time at the Site:** Provide the projected start of construction date, projected start of operation date, and the length of time the facility has been located at the site.

Note: Construction is broadly interpreted as anything other than site clearance or site preparation. Activities such as land clearing, soil load-bearing tests, leveling of the area, sewers and utility lines, road building, power line installation, fencing, and construction shack building are considered site clearance or preparation. Equipment may be received at a plant site and stored, provided no attempt is made to assemble the equipment or connect it to any electrical, plumbing, or other utility system. All work, such as excavation, form erection, or foundations upon which facilities will rest is considered construction. Submit any questions regarding the definition of start of construction to airperm@tceq.texas.gov with copies to the appropriate TCEQ regional office and any local air pollution control program(s) having jurisdiction. Each request for clarification must be in writing with sufficient detail to identify the specific activity in question, and the agency response to this request must be in writing for the authorization to be valid. Additional information can be found at www.tceq.texas.gov/permitting/air/newsourcereview/before.html.

VII. Delinquent Fees and Penalties

We will not process your application until all delinquent fees and applicable penalties owed to the TCEQ or the Office of the Attorney General on behalf of the TCEQ are paid in accordance with the Delinquent Fee and Penalty Protocol. More information regarding delinquent fee and penalties can be found at www.tceq.texas.gov/agency/financial/fees/delin/index.html.

VIII. Signature Requirements

The Company Official identified in Section I.B. must sign all copies of the application. The applicant's consultant cannot sign the application. If this project has a capital cost of more than \$2,000,000.00, this application must be submitted under seal of a Registered Texas Professional Engineer (P.E.) or the appropriate exemption must be claimed pursuant to the Texas Engineering Practice Act.

The Company Official's signature confirms knowledge of the facts included in the application, and affirms the facts contained in the application are true and correct. The signature also signifies awareness that intentionally or knowingly making false statements or representations in the application is a criminal offense subject to criminal penalties.

Note: Signatures must be original and in ink. Signatures may not be reproduced by photocopy, fax, or other means. The original signature must be received before any permit is issued.

Applicants may check application receipt and status using the New Source Review Air Permits web page at www2.tceq.texas.gov/airperm/index.cfm?fuseaction=airpermits.start. For questions relating to the initial receipt and administrative review of the application, please contact the Air Permits Initial Review Team at (512) 239-1250.

IX. Copies of the Registration

The PI-1S application must be submitted through ePermits. No additional copies need to be sent to the Regional Office or local Air Pollution Control Program(s). The link to ePermits can be found here: www3.tceq.texas.gov/steers/.

A copy must also be maintained on-site. For sites that normally operate unattended, a copy must be maintained at an office within Texas that has operational control of the site.

Also, all *subsequent* correspondence should be copied to the TCEQ regional office and local air pollution control program(s), as appropriate. Do not attach a copy of Form PI-1S to subsequent correspondence unless specifically requested, as this may cause another registration file to be created. Indicate the assigned TCEQ registration number, TCEQ regulated entity number, and permit reviewer, if known, on all subsequent correspondence.

Form PI-1S
Registrations for Air Standard Permit
(Page 1)
Texas Commission on Environmental Quality

I. Registrant Information
A. Company or Other Legal Customer Name:
Miller Dirt Construction Co., LLC
B. Company Official Contact Information (<input type="checkbox"/> Mr. <input checked="" type="checkbox"/> Mrs. <input type="checkbox"/> Ms. <input type="checkbox"/> Other:) _____
Name: Stephenee Miller
Title: Owner/VP
Mailing Address: 399 CR 187
City: Goldsboro
State: Texas
ZIP Code: 79519
Telephone No.: 325-669-1310
Fax No.:
Email Address: millerdirtwork@yahoo.com
<i>All permit correspondence will be sent via email. SM</i>
C. Technical Contact Information (<input type="checkbox"/> Mr. <input checked="" type="checkbox"/> Mrs. <input type="checkbox"/> Ms. <input type="checkbox"/> Other:) _____
Name: Stephenee Miller
Title: Owner/VP
Company Name: Miller Dirt Construction Co., LLC
Mailing Address: 399 CR 187
City: Goldsboro
State: Texas
ZIP Code: 79519
Telephone No.: 325-669-1310
Fax No.:
Email Address: millerdirtwork@yahoo.com
II. Facility and Site Information
A. Name and Type of Facility
Facility Name: Miller Crushing Hollums Pit
Type of Facility: <input checked="" type="checkbox"/> Permanent <input type="checkbox"/> Temporary

Form PI-1S
Registrations for Air Standard Permit
(Page 2)
Texas Commission on Environmental Quality

II. Facility and Site Information (continued)

For portable units, please provide the serial number of the equipment being authorized below.

Serial No(s): Kleeman K078-0073

B. Facility Location Information

Street Address:

If there is no street address, provide written driving directions to the site and provide the closest city or town, county, and ZIP code for the site (attach description if additional space is needed).

LOCATED 0.25 MILES WEST OF THE INTERSECTION OF TX 207 AND FM 786, FLOYDADA, TX, 79235

City: Floydada

County: Floyd

ZIP Code: 79235

C. Core Data Form (required for Standard Permits 6006, 6007, and 6013).

Is the Core Data Form (TCEQ Form 10400) attached? ☒ Yes ☐ No

Customer Reference Number (CN): 605795335

Regulated Entity Number (RN): 111444014

D. TCEQ Account Identification Number (if known):

E. Type of Action

☒ Initial Application ☐ Change to Registration ☐ Renewal ☐ Renewal Certification

For Change to Registration, Renewal, or Renewal Certification actions provide the following:

Registration Number:

Expiration Date:

F. Standard Permit Claimed: 6013 Permanent Rock Crusher

G. Previous Standard Exemption or PBR Registration Number:

Is this authorization for a change to an existing facility previously authorized under a standard exemption or PBR? ☐ Yes ☒ No

If "Yes," enter previous standard exemption number(s) and PBR registration number(s) and associated effective date in the spaces provided below.

Form PI-1S
Registrations for Air Standard Permit
(Page 3)
Texas Commission on Environmental Quality

II. Facility and Site Information (<i>continued</i>)
H. Other Facilities at this Site Authorized by Standard Exemption, PBR, or Standard Permit
Are there any other facilities at this site that are authorized by an Air Standard Exemption, PBR, or Standard Permit? <input type="checkbox"/> Yes <input checked="" type="checkbox"/> No
If "Yes," enter standard exemption number(s), PBR registration number(s), and Standard Permit registration number(s), and associated effective date in the spaces provided below.
Standard Exemption, PBR Registration, and Standard Permit Registration Number(s) and Effective Date(s)
I. Other Air Preconstruction Permits
Are there any other air preconstruction permits at this site? <input type="checkbox"/> Yes <input checked="" type="checkbox"/> No
If "Yes," enter permit number(s) in the spaces provided below.
J. Affected Air Preconstruction Permits
Does the standard permit directly affect any permitted facility? <input type="checkbox"/> Yes <input checked="" type="checkbox"/> No
If "Yes," enter permit number(s) in the spaces provided below.
K. Federal Operating Permit (FOP) Requirements
Is this facility located at a site that is required to obtain a FOP pursuant to 30 TAC Chapter 122? <input type="checkbox"/> Yes <input checked="" type="checkbox"/> No <input type="checkbox"/> To Be Determined
Check the requirements of 30 TAC Chapter 122 that will be triggered if this standard permit is approved (<i>check all that apply</i>).
<input type="checkbox"/> Initial Application for a FOP <input type="checkbox"/> Significant Revision for a SOP <input type="checkbox"/> Minor Revision for a SOP
<input type="checkbox"/> Operational Flexibility/Off Permit Notification for a SOP <input type="checkbox"/> Revision for a GOP
<input type="checkbox"/> To be Determined <input type="checkbox"/> None
Identify the type(s) of FOP issued and/or FOP application(s) submitted/pending for the site. (<i>check all that apply</i>)
<input type="checkbox"/> SOP <input type="checkbox"/> GOP <input type="checkbox"/> GOP application/revision (submitted or under APD review) <input type="checkbox"/> N/A
<input type="checkbox"/> SOP application/revision (submitted or under APD review)

Form PI-1S
Registrations for Air Standard Permit
(Page 4)
Texas Commission on Environmental Quality

III. Fee Information (go to www.tceq.texas.gov/epay to pay online)
A. Fee Amount: \$900.00
B. Voucher number from ePay: 695848
IV. Public Notice (if applicable)
A. Responsible Person (<input type="checkbox"/> Mr. <input type="checkbox"/> Mrs. <input type="checkbox"/> Ms. <input type="checkbox"/> Other:) _____
Name:
Title:
Company:
Mailing Address:
City:
State:
ZIP Code:
Telephone No.:
Fax No.:
Email Address:
B. Technical Contact (<input type="checkbox"/> Mr. <input type="checkbox"/> Mrs. <input type="checkbox"/> Ms. <input type="checkbox"/> Other:) _____
Name:
Title: Owner/
Company:
Mailing Address:
City:
State:
ZIP Code:
Telephone No.:
Fax No.:
Email Address:
C. Bilingual Notice
Is a bilingual program required by the Texas Education Code in the School District? <input type="checkbox"/> Yes <input checked="" type="checkbox"/> No
Are the children who attend either the elementary school or the middle school closest to your facility eligible to be enrolled in a bilingual program provided by the district? <input type="checkbox"/> Yes <input checked="" type="checkbox"/> No

Form PI-1S
Registrations for Air Standard Permit
(Page 5)
Texas Commission on Environmental Quality

IV. Public Notice (<i>continued</i>) (if applicable) (continued)	
If "Yes," list which language(s) are required by the bilingual program below?	
D. Small Business Classification and Alternate Public Notice	
Does this company (including parent companies and subsidiary companies) have fewer than 100 employees or less than \$6 million in annual gross receipts?	<input checked="" type="checkbox"/> Yes <input type="checkbox"/> No
Is the site a major source under 30 TAC Chapter 122, Federal Operating Permit Program?	<input type="checkbox"/> Yes <input checked="" type="checkbox"/> No
Are the site emissions of any individual regulated air contaminant equal to or greater than 50 tpy?	<input type="checkbox"/> Yes <input checked="" type="checkbox"/> No
Are the site emissions of all regulated air contaminant combined equal to or greater than 75 tpy?	<input type="checkbox"/> Yes <input checked="" type="checkbox"/> No
V. Renewal Certification Option	
A. Does the permitted facility emit an air contaminant on the Air Pollutant Watch List, and is the permitted facility located in an area on the watch list?	<input type="checkbox"/> Yes <input checked="" type="checkbox"/> No
B. For facilities participating in the Houston/Galveston/Brazoria area (HGB) cap and trade program for highly reactive VOCs (HRVOCs), do the HRVOCs need to be speciated on the maximum allowable emission rates table (MAERT)?	<input type="checkbox"/> Yes <input checked="" type="checkbox"/> No
C. Does the company and/or site have an unsatisfactory compliance history?	<input type="checkbox"/> Yes <input checked="" type="checkbox"/> No
D. Are there any applications currently under review for this standard permit registration?	<input type="checkbox"/> Yes <input checked="" type="checkbox"/> No
E. Are scheduled maintenance, startup, or shutdown emissions required to be included in the standard permit registration at this time?	<input type="checkbox"/> Yes <input checked="" type="checkbox"/> No
F. Are any of the following actions being requested at the time of renewal:	<input type="checkbox"/> Yes <input type="checkbox"/> No
1. Are there any facilities that have been permanently shutdown that are proposed to be removed from the standard permit registration?	<input type="checkbox"/> Yes <input checked="" type="checkbox"/> No
2. Do changes need to be made to the standard permit registration in order to remain in compliance?	<input type="checkbox"/> Yes <input checked="" type="checkbox"/> No
3. Are sources or facilities that have always been present and represented, but never identified in the standard permit registration, proposed to be included with this renewal?	<input type="checkbox"/> Yes <input checked="" type="checkbox"/> No
4. Are there any changes to the current emission rates table being proposed?	<input type="checkbox"/> Yes <input checked="" type="checkbox"/> No
<i>Note: If answers to all of the questions in Section V. Renewal Certification Option are "No," use the certification option and skip to Section VII. of this form. If the answers to any of the questions in Section V. Renewal Certification Option are "Yes," the certification option cannot be used.</i>	
<i>*If notice is applicable and comments are received in response to the public notice, the application does not qualify for the renewal certification option.</i>	

Form PI-1S
Registrations for Air Standard Permit
(Page 6)
Texas Commission on Environmental Quality

VI. Technical Information Including State and Federal Regulatory Requirements

Place a check next to the appropriate box to indicate what you have included in your submittal.

Note: Any technical or essential information needed to confirm that facilities are meeting the requirements of the standard permit must be provided. Not providing key information could result in an automatic deficiency and voiding of the project.

A. Standard Permit requirements
(Checklists are optional; however, your review will go faster if you provide applicable checklists.)

Did you demonstrate that the general requirements in 30 TAC Sections 116.610 and 116.615 are met? ☒ Yes ☐ No

Did you demonstrate that the individual requirements of the specific standard permit are met? ☒ Yes ☐ No

B. Confidential Information (All pages properly marked "CONFIDENTIAL"). ☒ Yes ☐ No

C. Process Flow Diagram. ☒ Yes ☐ No

D. Process Description. ☒ Yes ☐ No

E. Maximum Emissions Data and Calculations. ☒ Yes ☐ No

F. Plot Plan. ☒ Yes ☐ No

G. Projected Start Of Construction Date, Start Of Operation Date, and Length of Time at Site: ☒ Yes ☐ No

Projected Start of Construction (provide date): 04/15/2024

Projected Start of Operation (provide date): 04/15/2024

Length of Time at the Site: 12 Months

VII. Delinquent Fees and Penalties

This form **will not be processed** until all delinquent fees and/or penalties owed to the TCEQ or the Office of the Attorney General on behalf of the TCEQ are paid in accordance with the Delinquent Fee and Penalty Protocol. For more information regarding Delinquent Fees and Penalties, go to the TCEQ website at: www.tceq.texas.gov/agency/financial/fees/delin/index.html.

Form PI-1S
Registrations for Air Standard Permit
(Page 7)
Texas Commission on Environmental Quality

VIII. Signature Requirements

The signature below confirms that I have knowledge of the facts included in this application and that these facts are true and correct to the best of my knowledge and belief. I further state that to the best of my knowledge and belief, the project for which application is made will not in any way violate any provision of the Texas Water Code (TWC), Chapter 7; the Texas Health and Safety Code, Chapter 382, the Texas Clean Air Act (TCAA) the air quality rules of the Texas Commission on Environmental Quality; or any local governmental ordinance or resolution enacted pursuant to the TCAA. I further state that I understand my signature indicates that this application meets all applicable nonattainment, prevention of significant deterioration, or major source of hazardous air pollutant permitting requirements. The signature further signifies awareness that intentionally or knowingly making or causing to be made false material statements or representations in the application is a criminal offense subject to criminal penalties.

Name (printed): Stephenee Miller

Signature (original signature required): *Stephenee Miller*

Date: 07/23/2024

IX. Copies of the Registration

The PI-1S application must be submitted through ePermits. No additional copies need to be sent to the Regional Office or local Air Pollution Control Program(s). The link to ePermits can be found here:
www3.tceq.texas.gov/steers/.

Reset Form

Print Form

Generator
& Diesel
Tanks

Truck
Loading

LOADER

Stockpile

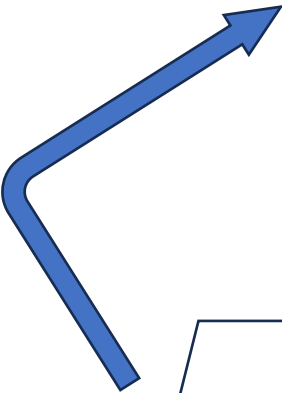

CRUSHER



HOPPER



LOADER



TCEQ Use Only

TCEQ Core Data Form

For detailed instructions regarding completion of this form, please read the Core Data Form Instructions or call 512-239-5175.

SECTION I: General Information

1. Reason for Submission (If other is checked please describe in space provided)			
<input checked="" type="checkbox"/> New Permit, Registration or Authorization (Core Data Form should be submitted with the program application)			
<input type="checkbox"/> Renewal (Core Data Form should be submitted with the renewal form)		<input type="checkbox"/> Other	
2. Attachments Describe Any Attachments: (ex. Title V Application, Waste Transporter Application, etc.)			
<input type="checkbox"/> Yes <input type="checkbox"/> No			
3. Customer Reference Number (if issued)		4. Regulated Entity Reference Number (if issued)	
CN 605795335		RN	

SECTION II: Customer Information

5. Effective Date for Customer Information Updates (mm/dd/yyyy)							
6. Customer Role (Proposed or Actual) – as it relates to the <u>Regulated Entity</u> listed on this form. Please check only <u>one</u> of the following:							
<input type="checkbox"/> Owner		<input checked="" type="checkbox"/> Operator		<input type="checkbox"/> Owner & Operator		<input type="checkbox"/> Other: _____	
<input type="checkbox"/> Occupational Licensee		<input type="checkbox"/> Responsible Party		<input type="checkbox"/> Voluntary Cleanup Applicant		<input type="checkbox"/> Other: _____	
7. General Customer Information							
<input type="checkbox"/> New Customer		<input type="checkbox"/> Update to Customer Information		<input type="checkbox"/> Change in Regulated Entity Ownership			
<input type="checkbox"/> Change in Legal Name (Verifiable with the Texas Secretary of State)				<input checked="" type="checkbox"/> No Change**			
**If "No Change" and Section I is complete, skip to Section III – Regulated Entity Information.							
8. Type of Customer:		<input checked="" type="checkbox"/> Corporation		<input type="checkbox"/> Individual		<input type="checkbox"/> Sole Proprietorship- D.B.A	
<input type="checkbox"/> City Government		<input type="checkbox"/> County Government		<input type="checkbox"/> Federal Government		<input type="checkbox"/> State Government	
<input type="checkbox"/> Other Government		<input type="checkbox"/> General Partnership		<input type="checkbox"/> Limited Partnership		<input type="checkbox"/> Other: _____	
9. Customer Legal Name (If an individual, print last name first: ex: Doe, John) If new Customer, enter previous Customer below End Date: _____							
Miller Dirt Construction Co., LLC							
10. Mailing Address:		399 CR 187					
City		Goldsboro		State		TX	
ZIP		79519		ZIP + 4			
11. Country Mailing Information (if outside USA)				12. E-Mail Address (if applicable)			
				millerdirtwork@yahoo.com			
13. Telephone Number		14. Extension or Code		15. Fax Number (if applicable)			
(325) 669-1310				() -			
16. Federal Tax ID (9 digits)		17. TX State Franchise Tax ID (11 digits)		18. DUNS Number (if applicable)		19. TX SOS Filing Number (if applicable)	
81-459638		32062093037					
20. Number of Employees						21. Independently Owned and Operated?	
<input checked="" type="checkbox"/> 0-20 <input type="checkbox"/> 21-100 <input type="checkbox"/> 101-250 <input type="checkbox"/> 251-500 <input type="checkbox"/> 501 and higher						<input checked="" type="checkbox"/> Yes <input type="checkbox"/> No	

SECTION III: Regulated Entity Information

22. General Regulated Entity Information (If 'New Regulated Entity' is selected below this form should be accompanied by a permit application)			
<input type="checkbox"/> New Regulated Entity <input type="checkbox"/> Update to Regulated Entity Name <input type="checkbox"/> Update to Regulated Entity Information <input checked="" type="checkbox"/> No Change** (See below)			
**If "NO CHANGE" is checked and Section I is complete, skip to Section IV, Preparer Information.			
23. Regulated Entity Name (name of the site where the regulated action is taking place)			

24. Street Address of the Regulated Entity: (No P.O. Boxes)							
	City		State		ZIP		ZIP + 4
25. Mailing Address:							
	City		State		ZIP		ZIP + 4
26. E-Mail Address:							
27. Telephone Number	28. Extension or Code		29. Fax Number (if applicable)				
() -			() -				
30. Primary SIC Code (4 digits)	31. Secondary SIC Code (4 digits)	32. Primary NAICS Code (5 or 6 digits)		33. Secondary NAICS Code (5 or 6 digits)			
34. What is the Primary Business of this entity? (Please do not repeat the SIC or NAICS description.)							

Questions 34 – 37 address geographic location. Please refer to the instructions for applicability.

35. Description to Physical Location:	LOCATED 0.25 MILES WEST OF THE INTERSECTION OF TX 207 AND FM 786, FLOYDADA, TX, 79235				
36. Nearest City	County	State	Nearest ZIP Code		
Floydada	Floyd	TX	79235		
37. Latitude (N) In Decimal:	34.064599	38. Longitude (W) In Decimal:	-101.326472		
Degrees	Minutes	Seconds	Degrees	Minutes	Seconds
34	03	52.6	101	19	35.3

39. TCEQ Programs and ID Numbers Check all Programs and write in the permits/registration numbers that will be affected by the updates submitted on this form or the updates may not be made. If your Program is not listed, check other and write it in. See the Core Data Form instructions for additional guidance.

<input type="checkbox"/> Dam Safety	<input type="checkbox"/> Districts	<input type="checkbox"/> Edwards Aquifer	<input type="checkbox"/> Industrial Hazardous Waste	<input type="checkbox"/> Municipal Solid Waste
<input type="checkbox"/> New Source Review – Air	<input type="checkbox"/> OSSF	<input type="checkbox"/> Petroleum Storage Tank	<input type="checkbox"/> PWS	<input type="checkbox"/> Sludge
<input type="checkbox"/> Stormwater	<input type="checkbox"/> Title V – Air	<input type="checkbox"/> Tires	<input type="checkbox"/> Used Oil	<input type="checkbox"/> Utilities
<input type="checkbox"/> Voluntary Cleanup	<input type="checkbox"/> Waste Water	<input type="checkbox"/> Wastewater Agriculture	<input type="checkbox"/> Water Rights	<input type="checkbox"/> Other:

SECTION IV: Preparer Information

40. Name:	Stephene Miller	41. Title:	Owner/VP
42. Telephone Number	43. Ext./Code	44. Fax Number	45. E-Mail Address
(325) 669-1310		() -	Millerdirtwork@yahoo.com

SECTION V: Authorized Signature

46. By my signature below, I certify, to the best of my knowledge, that the information provided in this form is true and complete, and that I have signature authority to submit this form on behalf of the entity specified in Section II, Field 9 and/or as required for the updates to the ID numbers identified in field 39.

(See the Core Data Form instructions for more information on who should sign this form.)

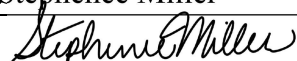
Company:	Miller Dirt Construction Co., LLC	Job Title:	Owner/VP
Name (In Print):	Stephene Miller	Phone:	(325) 669-1310
Signature:		Date:	3/11/2024

Texas Commission on Environmental Quality

Standard Permit New Registration

Site Information (Regulated Entity)

What is the name of the site to be authorized?	Miller Dirt Construction Hallums Pit
Does the site have a physical address?	No
Because there is no physical address, describe how to locate this site:	LOCATED 0.25 MILES WEST OF THE INTERSECTION OF TX 207 AND FM 786, FLOYDADA, TX, 79235
City	Floydada
State	TX
ZIP	79235
County	FLOYD
Latitude (N) (##.#####)	34.0653
Longitude (W) (-###.#####)	-101.3271
Primary SIC Code	
Secondary SIC Code	
Primary NAICS Code	
Secondary NAICS Code	
Regulated Entity Site Information	
What is the Regulated Entity's Number (RN)?	
What is the name of the Regulated Entity (RE)?	Miller Dirt Construction Hallums Pit
Does the RE site have a physical address?	No
Because there is no physical address, describe how to locate this site:	LOCATED 0.25 MILES WEST OF THE INTERSECTION OF TX 207 AND FM 786, FLOYDADA, TX, 79235
City	Floydada
State	TX
ZIP	79235
County	FLOYD
Latitude (N) (##.#####)	34.0653
Longitude (W) (-###.#####)	-101.3271
Facility NAICS Code	
What is the primary business of this entity?	Construction Material

Customer (Applicant) Information

How is this applicant associated with this site?	Operator
What is the applicant's Customer Number (CN)?	CN605795335
Type of Customer	Corporation
Full legal name of the applicant:	
Legal Name	Miller Dirt Construction Co., LLC
Texas SOS Filing Number	802584845
Federal Tax ID	814596381
State Franchise Tax ID	32062093037
State Sales Tax ID	
Local Tax ID	

DUNS Number	87131950
Number of Employees	
Independently Owned and Operated?	Yes
I certify that the full legal name of the entity applying for this permit has been provided and is legally authorized to do business in Texas.	Yes
Responsible Authority Contact	
Organization Name	Miller Dirt Construction Co., LLC
Prefix	
First	Stephenee
Middle	
Last	Miller
Suffix	
Credentials	
Title	Owner/VP
Responsible Authority Mailing Address	
Enter new address or copy one from list:	
Address Type	Domestic
Mailing Address (include Suite or Bldg. here, if applicable)	399 COUNTY ROAD 187
Routing (such as Mail Code, Dept., or Attn:)	
City	GOLDSBORO
State	TX
ZIP	79519
Phone (###-###-####)	3256691310
Extension	
Alternate Phone (###-###-####)	
Fax (###-###-####)	
E-mail	millerdirtwork@yahoo.com

Responsible Official Contact

Person TCEQ should contact for questions about this application:

Same as another contact?	CN605795335, Miller Dirt Construction Co., LLC
Organization Name	Miller Dirt Construction Co., LLC
Prefix	MRS
First	Stephenee
Middle	
Last	Miller
Suffix	
Credentials	
Title	Owner/VP
Enter new address or copy one from list:	
Mailing Address	
Address Type	Domestic
Mailing Address (include Suite or Bldg. here, if applicable)	399 COUNTY ROAD 187
Routing (such as Mail Code, Dept., or Attn:)	
City	GOLDSBORO

State	TX
ZIP	79519
Phone (###-###-####)	3256691310
Extension	
Alternate Phone (###-###-####)	
Fax (###-###-####)	
E-mail	millerdirtwork@yahoo.com

Technical Contact

Person TCEQ should contact for questions about this application:

Same as another contact?	CN605795335, Miller Dirt Construction Co., LLC
Organization Name	Miller Dirt Construction Co., LLC
Prefix	MRS
First	Stephenee
Middle	
Last	Miller
Suffix	
Credentials	
Title	Owner/VP
Enter new address or copy one from list:	
Mailing Address	
Address Type	Domestic
Mailing Address (include Suite or Bldg. here, if applicable)	399 COUNTY ROAD 187
Routing (such as Mail Code, Dept., or Attn:)	
City	GOLDSBORO
State	TX
ZIP	79519
Phone (###-###-####)	3256691310
Extension	
Alternate Phone (###-###-####)	
Fax (###-###-####)	
E-mail	millerdirtwork@yahoo.com

Standard Permit General Information- New Reg Sites

1) Is this facility permanent or temporary?	Permanent
2) Will the proposed facility meet all of the requirements of the standard permit?	Yes
3) Select the type of unit that is being registered:	PERMANENT ROCK AND CONCRETE CRUSHERS
3.1. Select the rule associated to the unit specified.	6013

Standard Permit Attachments

1) Please attach all required documents including PI-1S, Table 17, Process Description, Process Flow Diagram, Standard Permit Checklist, Rock Crusher Checklist, and the Site Map.

[File Properties]

File Name	10370 Form P1-1S 7-23-24.docx
Hash	6EC503BFA0C085999AA2ECAFD616EC9DEADD7804EDAB4D629FBACADF270072D9
MIME-Type	application/vnd.openxmlformats-officedocument.wordprocessingml.document
Confidential	No
[File Properties]	
File Name	20335 Check List Hollums 7-23.pdf
Hash	5C1E159E85AF138B3EA8010F2F181393A730C045E1C20BDAD734683C2BDD25CA
MIME-Type	application/pdf
Confidential	No
[File Properties]	
File Name	20463 Hollums Pit - Floydada 7-23 (1).pdf
Hash	62B27CA013356D77915F30E495B038C1E283F7DDB7FC75168B9E38B46BC6BE8B
MIME-Type	application/pdf
Confidential	No
[File Properties]	
File Name	FLOW Diagram.docx
Hash	1E5515AB3A4A25E30EF6453F4DE8ED6B97CA8F32B7B66DC19383ED8341DF6DD2
MIME-Type	application/vnd.openxmlformats-officedocument.wordprocessingml.document
Confidential	No
[File Properties]	
File Name	Site Map Hollums Pit Measurments.pdf
Hash	37AEA6F8B8FC32CF3E7C51375ABAC5857A8D40B13481DE4ADCF43E33DBE13BB5
MIME-Type	application/pdf
Confidential	No
[File Properties]	
File Name	Table 17 - Hallums Pit - Permanent Rock Crusher.pdf
Hash	8C02314E760C89FCB56B6FA41A298BBBA4803AF6CCDD7FED0923A44218364684
MIME-Type	application/pdf
Confidential	No

2) Please attach any other necessary information needed to complete the registration.

[File Properties]	
File Name	10400 Core Data form- Hollums Pit - Revised.pdf
Hash	3E2341B0A285B1952A2A692550935CAB81AB5E736FF8716AB85C0298725A7213
MIME-Type	application/pdf
Confidential	No

1) Per Texas Health and Safety Code, Section 382.05155, does the applicant want to expedite the processing of this application?

No

Certification

The electronic signature below indicates that the Responsible Official has knowledge of the facts herein set forth and that the same are true, accurate, and complete to the best of my knowledge and belief. By this signature, the maximum emission rates listed on this certification reflect the maximum anticipated emissions due to the operation of this facility and all representations in this certification of emissions are conditions upon which the facilities and sources will operate. It is understood that it is unlawful to vary from these representations unless the certification is first revised. The signature certifies that to the best of the Responsible Officials knowledge and belief, the project will satisfy the conditions and limitations of the indicated exemption or permit by rule and the facility will operated in compliance with all regulations of the Texas Commission on Environmental Quality and with Federal U.S. Environmental Protection Agency regulations governing air pollution. The signature below certifies that, based on information and belief formed after reasonable inquiry, the statements and information above and contained in the attached document(s) are true, accurate, and complete. If you questions on how to fill out this form or about air quality permits. Please call (512) 239-1250. Individuals are entitled to request and review their personal information that the agency gathers on its forms.

1. I am Stephenee L Miller, the owner of the STEERS account ER075326.
2. I have the authority to sign this data on behalf of the applicant named above.
3. I have personally examined the foregoing and am familiar with its content and the content of any attachments, and based upon my personal knowledge and/or inquiry of any individual responsible for information contained herein, that this information is true, accurate, and complete.
4. I further certify that I have not violated any term in my TCEQ STEERS participation agreement and that I have no reason to believe that the confidentiality or use of my password has been compromised at any time.
5. I understand that use of my password constitutes an electronic signature legally equivalent to my written signature.
6. I also understand that the attestations of fact contained herein pertain to the implementation, oversight and enforcement of a state and/or federal environmental program and must be true and complete to the best of my knowledge.
7. I am aware that criminal penalties may be imposed for statements or omissions that I know or have reason to believe are untrue or misleading.
8. I am knowingly and intentionally signing Standard Permit New Registration.
9. My signature indicates that I am in agreement with the information on this form, and authorize its submittal to the TCEC

OPERATOR Signature: Stephenee L Miller OPERATOR

Account Number:	ER075326
Signature IP Address:	98.97.82.181
Signature Date:	2024-07-23
Signature Hash:	EF2135A181440F27CDD7E7E0E006EE5245CB3AE6153FD1E789A1E5AE6BC0DFE7
Form Hash Code at time of Signature:	AFB69A4DE9A97BF02347E045D07B774A78E3D2550E61EDBA0CC5C1B005E8F57D

Fee Payment

Transaction by:	The application fee payment transaction was made by ER075326/Stephenee L Miller
Paid by:	The application fee was paid by STEPHENEE MILLER
Fee Amount:	\$900.00
Paid Date:	The application fee was paid on 2024-07-23
Transaction/Voucher number:	The transaction number is 582EA000618588 and the voucher number is 714160

Submission

Reference Number:	The application reference number is 639140
-------------------	--

Submitted by:

The application was submitted by
ER075326/Stephenee L Miller

Submitted Timestamp:

The application was submitted on 2024-07-23
at 15:42:34 CDT

Submitted From:

The application was submitted from IP address
98.97.82.181

Confirmation Number:

The confirmation number is 552600

Steers Version:

The STEERS version is 6.79

Additional Information

Application Creator: This account was created by Stephenee L Miller
