

Texas Commission on Environmental Quality

Title V New

Site Information (Regulated Entity)

What is the name of the permit area to be authorized?	INVISTA LONGVIEW
Does the site have a physical address?	Yes
Physical Address	
Number and Street	118 HUNTSMAN WAY
City	LONGVIEW
State	TX
ZIP	75602
County	HARRISON
Latitude (N) (##.#####)	32.442222
Longitude (W) (-###.#####)	-94.686111
Primary SIC Code	
Secondary SIC Code	
Primary NAICS Code	325211
Secondary NAICS Code	
Regulated Entity Site Information	
What is the Regulated Entity's Number (RN)?	RN101618759
What is the name of the Regulated Entity (RE)?	INVISTA LONGVIEW
Does the RE site have a physical address?	Yes
Physical Address	
Number and Street	118 HUNTSMAN WAY
City	LONGVIEW
State	TX
ZIP	75602
County	HARRISON
Latitude (N) (##.#####)	32.442222
Longitude (W) (-###.#####)	-94.686111
Facility NAICS Code	325211
What is the primary business of this entity?	POLYPROPYLENE MFG

Customer (Applicant) Information

How is this applicant associated with this site?	Owner Operator
What is the applicant's Customer Number (CN)?	CN603776725
Type of Customer	Other
Full legal name of the applicant:	
Legal Name	Inv Polypropylene, Llc
Texas SOS Filing Number	801173383
Federal Tax ID	
State Franchise Tax ID	32040351218
State Sales Tax ID	
Local Tax ID	
DUNS Number	962542317
Number of Employees	501+
Independently Owned and Operated?	No

Responsible Official Contact

Person TCEQ should contact for questions about this application:	
Organization Name	INV Polypropylene
Prefix	MR
First	Christopher
Middle	
Last	Brittain
Suffix	
Credentials	
Title	Senior Vice President, Operations
Enter new address or copy one from list:	Site Physical Address
Mailing Address	
Address Type	Domestic
Mailing Address (include Suite or Bldg. here, if applicable)	118 HUNTSMAN WAY
Routing (such as Mail Code, Dept., or Attn:)	
City	LONGVIEW
State	TX
ZIP	75602
Phone (###-###-####)	4099208555

Extension

Alternate Phone (###-###-####)

Fax (###-###-####)

E-mail

Christopher.Brittain@invista.com

Duly Authorized Representative Contact

Person TCEQ should contact for questions about this application

Same as another contact?

Organization Name

INV Polypropylene LLC

Prefix

MR

First

Christopher

Middle

Last

Benson

Suffix

Credentials

Title

Plant Manager

Enter new address or copy one from list

RE Physical Address

Mailing Address

Address Type

Domestic

Mailing Address (include Suite or Bldg. here, if applicable)

118 HUNTSMAN WAY

Routing (such as Mail Code, Dept., or Attn:)

City

LONGVIEW

State

TX

Zip

75602

Phone (###-###-####)

3615722246

Extension

Alternate Phone (###-###-####)

Fax (###-###-####)

E-mail

Chris.K.Benson@invista.com

Technical Contact

Person TCEQ should contact for questions about this application:

Same as another contact?

Organization Name	INV Polypropylene LLC
Prefix	MR
First	Benji
Middle	
Last	Maxwell
Suffix	
Credentials	
Title	Environmental Manager
Enter new address or copy one from list:	Site Physical Address
Mailing Address	
Address Type	Domestic
Mailing Address (include Suite or Bldg. here, if applicable)	118 HUNTSMAN WAY
Routing (such as Mail Code, Dept., or Attn:)	
City	LONGVIEW
State	TX
ZIP	75602
Phone (###-###-####)	9032395234
Extension	
Alternate Phone (###-###-####)	
Fax (###-###-####)	
E-mail	benji.maxwell@invista.com

Title V General Information - New

1) Permit Latitude Coordinate:	32 Deg 26 Min 32 Sec
2) Permit Longitude Coordinate:	94 Deg 41 Min 10 Sec
3) Is this submittal a new application or an update to an existing application?	Update
3.1. Is this application update a follow-up to an abbreviated application?	No
3.2. Select the permit/project number for which this update should be applied.	4731-37731
4) Who will electronically sign this Title V application?	Duly Authorized Representative
5) Does this application include Acid Rain Program or Cross-State Air Pollution Rule requirements?	N/A

Title V Attachments New

Attach OP-1 (Site Information Summary)

Attach OP-ACPS (Application Compliance Plan and Schedule)

Attach OP-REQ1 (Application Area-Wide Applicability Determinations and General Information)

Attach OP-REQ2 (Negative Applicable Requirement Determinations)

Attach OP-REQ3 (Applicable Requirements Summary)

Attach OP-PBRSUP (Permits by Rule Supplemental Table)

Attach OP-SUM (Individual Unit Summary)

[File Properties]

File Name

[OP_SUM_2025_06_25 OP-SUM - Invista Longview Reissue.pdf](/ePermitsExternal/faces/file?fileId=266931)

Hash

F68B17DFA792433808E61E2C8285C46AD1347A1737ED4C94A787E026DF2E7632

MIME-Type

application/pdf

Attach OP-MON (Monitoring Requirements)

Attach OP-UA (Unit Attribute) Forms

If applicable, attach OP-AR1 (Acid Rain Permit Application)

Attach OP-CRO2 (Change of Responsible Official Information)

Attach OP-DEL (Delegation of Responsible Official)

Attach any other necessary information needed to complete the permit.

[File Properties]

File Name

[2025_06_25 OP-PBRSUP - Invista Longview Reissue.pdf](/ePermitsExternal/faces/file?fileId=266932)

Hash

0EC512F595A8FEA074F4960B4833BAA41C943817247F325393465834B8CBC38E

MIME-Type

application/pdf

[File Properties]

File Name	OP-CRO1 - O4731.pdf
Hash	0AB45A06D3154B32AF7D62662A1451115DBE32787294EA5E75A4EBD0067398CC
MIME-Type	application/pdf

An additional space to attach any other necessary information needed to complete the permit.

Certification

I certify that I am the Duly Authorized Representative for this application and that, based on information and belief formed after reasonable inquiry, the statements and information on this form are true, accurate, and complete.

1. I am Christopher Benson, the owner of the STEERS account ER109834.
2. I have the authority to sign this data on behalf of the applicant named above.
3. I have personally examined the foregoing and am familiar with its content and the content of any attachments, and based upon my personal knowledge and/or inquiry of any individual responsible for information contained herein, that this information is true, accurate, and complete.
4. I further certify that I have not violated any term in my TCEQ STEERS participation agreement and that I have no reason to believe that the confidentiality or use of my password has been compromised at any time.
5. I understand that use of my password constitutes an electronic signature legally equivalent to my written signature.
6. I also understand that the attestations of fact contained herein pertain to the implementation, oversight and enforcement of a state and/or federal environmental program and must be true and complete to the best of my knowledge.
7. I am aware that criminal penalties may be imposed for statements or omissions that I know or have reason to believe are untrue or misleading.
8. I am knowingly and intentionally signing Title V New.
9. My signature indicates that I am in agreement with the information on this form, and authorize its submittal to the TCEQ.

OWNER OPERATOR Signature: Christopher Benson OWNER OPERATOR

Account Number:	ER109834
Signature IP Address:	136.226.102.187
Signature Date:	2025-07-17
Signature Hash:	F0E21F8FABC56A975A519761D89F20D7302CED8F21714A35E40E5729B087A837
Form Hash Code at time of Signature:	0FD3682B2F92F52CDC28488987603370BF828B410B745F1EE3AC59159DE3499A

Submission

Reference Number:	The application reference number is 797736
Submitted by:	The application was submitted by ER109834/Christopher Benson
Submitted Timestamp:	The application was submitted on 2025-07-17 at 11:16:22 CDT

Submitted From:

The application was submitted from IP address
136.226.102.187

Confirmation Number:

The confirmation number is 665205

Steers Version:

The STEERS version is 6.92

Additional Information

Application Creator: This account was created by Nelwyn Mohrmann

Form OP-CRO1
Certification by Responsible Official
Federal Operating Permit Program
Texas Commission on Environmental Quality

All initial issuance, revision, renewal, and reopening permit application submittals requiring certification must be addressed using this form. Updates to site operating permit (SOP) and temporary operating permit (TOP) applications, other than public notice verification materials, must be certified prior to authorization of public notice or start of public announcement. Updates to general operating permit (GOP) applications must be certified prior to receiving an authorization to operate under a GOP.

I. Identifying Information
RN: 101618759
CN: 603776725
Account No.: HH0171A
Permit No.: O4731
Project No.: 37731
Area Name: INVISTA LONGVIEW
Company Name: INV POLYPROPYLENE LLC
II. Certification Type <i>(Please mark appropriate box)</i>
<input type="checkbox"/> Responsible Official Representative <input checked="" type="checkbox"/> Duly Authorized Representative
III. Submittal Type <i>(Please mark appropriate box) (Only one response can be accepted per form)</i>
<input type="checkbox"/> SOP/TOP Initial Permit Application <input type="checkbox"/> Permit Revision, Renewal, or Reopening
<input type="checkbox"/> GOP Initial Permit Application <input checked="" type="checkbox"/> Update to Permit Application
<input type="checkbox"/> Other: _____

Form OP-CRO1
Certification by Responsible Official
Federal Operating Permit Program
Texas Commission on Environmental Quality

All initial issuance, revision, and renewal permit application submittals requiring certification must be accompanied by this form. Updates to acid rain or CSAPR (other than public notice verification materials) must be certified prior to authorization of public notice for the draft permit.

IV. Certification of Truth
This certification does not extend to information which is designated by TCEQ as information for reference only.
I, <u>Christopher Benson</u> certify that I am the <u>DAR</u> <div style="display: flex; justify-content: space-between; margin-top: 5px;"><i>(Certifier Name printed or typed)</i><i>(RO or DAR)</i></div>
and that, based on information and belief formed after reasonable inquiry, the statements and information dated during the time period or on the specific date(s) below, are true, accurate, and complete: <i>Note: Enter Either a Time Period or Specific Date(s) for each certification. This section must be completed. The certification is not valid without documentation date(s).</i>
Time Period: From <u>03/01/2025</u> to <u>07/14/2025</u> <div style="display: flex; justify-content: space-between; margin-top: 5px;"><i>(Start Date)</i><i>(End Date)</i></div>
Specific Dates: _____ <div style="display: flex; justify-content: space-between; margin-top: 5px;"><i>(Date 1)</i><i>(Date 2)</i><i>(Date 3)</i><i>(Date 4)</i></div>
_____ <div style="display: flex; justify-content: space-between; margin-top: 5px;"><i>(Date 5)</i><i>(Date 6)</i></div>
Signature: <u>SIGNED VIA STEERS</u> Signature Date: _____
Title: <u>Plant Manager</u> _____

From: [Tusar Swami](#)
To: [Maxwell, Benji](#)
Cc: nelwyn.mohrmann@tricordconsulting.com; nikesh.patel@kochcc.com
Subject: RE: FW: Working Draft Permit -- FOP O4731/Project 37731, INV Polypropylene Inc/INSTA Longview - Respond by 7/18
Date: Monday, July 14, 2025 6:15:00 PM

Benji:

Good afternoon. Both documents are looking good. Please send the OP-CRO1 for the duration 03/31/2025 through the current date.

[TCEQ Form 10009 - OP-CRO1 - Instructions Certification by Responsible Official](#)

You may submit those documents in STEERS also so that they are auto certified. You may submit to me directly a soft copy followed by hard copy if you choose that route. Looking forward hearing from you soon.

Sincerely,

Tusar Swami, P.E.

Texas Commission on Environmental Quality

OA/APD/Operating Permits Section

12100 Park 35 Circle, Bldg. C, Austin, TX 78753

Mail: MC-163, P. O. Box 13087, Austin, TX 78711-3087

Phone: 512/239-1581 Fax: 512/239-1400

Email: tusar.swami@tceq.texas.gov



How are we doing? Fill out our online customer satisfaction survey
at www.tceq.texas.gov/customersurvey

From: Maxwell, Benji <benji.maxwell@invista.com>
Sent: Friday, July 4, 2025 8:54 AM
To: Tusar Swami <tusar.swami@tceq.texas.gov>
Subject: FW: FW: Working Draft Permit -- FOP O4731/Project 37731, INV Polypropylene Inc/INSTA Longview - Respond by 6/25

From: Nelwyn Mohrmann <nelwyn.mohrmann@tricordconsulting.com>
Sent: Wednesday, June 25, 2025 12:59 PM
To: Maxwell, Benji <benji.maxwell@invista.com>
Cc: Patel, Nikesh <nikesh.patel@kochcc.com>
Subject: Re: FW: Working Draft Permit -- FOP O4731/Project 37731, INV Polypropylene Inc/INSTA Longview - Respond by 6/25

Sent by an external sender

Attached are the updated forms Tusar requested. Please let me know if you have any questions!

Thank you,
Nelwyn Mohrmann
TRICORD

402A West Palm Valley Blvd., PMB348
Round Rock, TX 78664
Office and Fax: 888.900.0746 x 725
Cell (preferred): 512.968.7158
E-mail: Nelwyn.Mohrmann@TRICORDConsulting.com
Web: www.TRICORDConsulting.com

On Tue, Jun 24, 2025 at 4:20 PM Maxwell, Benji <benji.maxwell@invista.com> wrote:

Nelwyn,
Please see Tusar's response.
Benji

From: Tusar Swami <tusar.swami@tceq.texas.gov>
Sent: Tuesday, June 24, 2025 4:17 PM
To: Maxwell, Benji <benji.maxwell@invista.com>
Cc: mark vickery <mark@vickeryandsadlier.com>
Subject: RE: Working Draft Permit -- FOP 04731/Project 37731, INV Polypropylene Inc/INSTA Longview - Respond by 6/25

Sent by an external sender

Benji:

1. GRPNEWEQLK and PRONEWEQLK – Out of these GRPNEWEQLK Group Unit ID with 4 Unit IDs in it. Please spell out the Individual Unit IDs in the OP-PBR SUP in Table A and Table D. **Please resend the entire OP-PBR SUP.**
2. The information in OP-PBR SUP must be consistent with information provided for same Unit IDs in OP-SUM. So please update the PCAs for the said unit Unit IDs in the correct format. Eg 106.261/11/01/2003 [179702] in OP-SUM. **Please resend the updated OP-SUM.**
3. I will tell you when to send the OP-CRO1.

Thanks, we are getting close.

Sincerely,

Tusar Swami, P.E.

Texas Commission on Environmental Quality

OA/APD/Operating Permits Section

12100 Park 35 Circle, Bldg. C, Austin, TX 78753

Mail: MC-163, P. O. Box 13087, Austin, TX 78711-3087

Phone: 512/239-1581 Fax: 512/239-1400

Email: tusar.swami@tceq.texas.gov



How are we doing? Fill out our online customer satisfaction survey
at www.tceq.texas.gov/customersurvey

From: Maxwell, Benji <benji.maxwell@invista.com>

Sent: Tuesday, June 24, 2025 2:49 PM

To: Tusar Swami <tusar.swami@tceq.texas.gov>

Cc: mark vickery <mark@vickeryandsadlier.com>

Subject: RE: Working Draft Permit -- FOP 04731/Project 37731, INV Polypropylene Inc/INSTA
Longview - Respond by 6/25

Mr. Swami,

For the draft permit, INVISTA accepts the draft permit.

Also, attached is the updated form you requested. We cannot submit via STEERS as it is locked out due to "The renewal date of the permit has the default date. Please contact the program area for assistance." Therefore, INV will submit via email. The certification will happen when you request the OP-CRO1 once the WDP is approved.

Thank you,
Benji Maxwell

From: Tusar Swami <tusar.swami@tceq.texas.gov>

Sent: Tuesday, June 24, 2025 11:09 AM

To: Maxwell, Benji <benji.maxwell@invista.com>

Cc: mark vickery <mark@vickeryandsadlier.com>

Subject: RE: Working Draft Permit -- FOP 04731/Project 37731, INV Polypropylene Inc/INSTA
Longview - Respond by 6/25

Sent by an external sender

Good Morning, Benji:

It is noted that there is a PBR Registration 179702 issued on 04/25/2025 for 106.261,

which is not documented. Please update the OP-PBRSUP all 4 tables (with new date on the top) and submit it through STEERS so that it is certified. Thanks.

Sincerely,

Tusar Swami, P.E.

Texas Commission on Environmental Quality

OA/APD/Operating Permits Section

12100 Park 35 Circle, Bldg. C, Austin, TX 78753

Mail: MC-163, P. O. Box 13087, Austin, TX 78711-3087

Phone: 512/239-1581 Fax: 512/239-1400

Email: tusar.swami@tceq.texas.gov



How are we doing? Fill out our online customer satisfaction survey
at www.tceq.texas.gov/customersurvey

From: Tusar Swami

Sent: Sunday, June 22, 2025 8:25 PM

To: Maxwell, Benji <benji.maxwell@invista.com>

Cc: Michelle Baetz <Michelle.Baetz@tceq.texas.gov>

Subject: RE: Working Draft Permit -- FOP O4731/Project 37731, INV Polypropylene Inc/INSTA Longview - Respond by 6/25

Benji:

Please see the updated draft. All your comments are incorporated. I have prepared the Public Notice Authrizaton Package and sending it to management review. If you have no further comments, please send a note by 6/25 that you accept the draft.

Sincerely,

Tusar Swami, P.E.

Texas Commission on Environmental Quality

OA/APD/Operating Permits Section

12100 Park 35 Circle, Bldg. C, Austin, TX 78753

Mail: MC-163, P. O. Box 13087, Austin, TX 78711-3087

Phone: 512/239-1581 Fax: 512/239-1400

Email: tusar.swami@tceq.texas.gov

How are we doing? Fill out our online customer satisfaction survey

Texas Commission on Environmental Quality
Federal Operating Permit Program
Individual Unit Summary
Form OP-SUM

Table 1

Date		Permit No.		Regulated Entity No.		
2/28/2025 [Updated 6/25/25]		04731		RN101618759		

Unit / Process ID No.	Applicable Form	Unit Name/Description	CAM	Preconstruction Authorizations		Group ID No.
				30 TAC Chapter 116/ 30 TAC Chapter 106	Title I	
PP064T103A	OP-REQ2	PEROXIDE TANK		18105		GRPTKSML
PP064T103B	OP-REQ2	PEROXIDE TANK		18105		GRPTKSML
PP064T123A	OP-REQ2	BLOW TANK TK-123A		18105		GRPTKSML
PP064T124A	OP-REQ2	BLOW TANK TK-124A		18105		GRPTKSML
PP064T141A	OP-REQ2	PELLET WATER TANK		18105*		GRPTKSML
PP064T141B	OP-REQ2	PELLET WATER TANK		18105*		GRPTKSML
PP072T141A	OP-REQ2	PELLET WATER TANK (LINE 1)		18105*		GRPTKSML
PP072T141B	OP-REQ2	PELLET WATER TANK (LINE 2)		18105*		GRPTKSML
PP072C110	OP-REQ2	COMPRESSOR OIL RESERVOIR (LINE 1)		18105*		GRPTKSML
PP072C110A	OP-REQ2	COMPRESSOR OIL RESERVOIR (LINE 2)		18105*		GRPTKSML
PP072C120	OP-REQ2	COMPRESSOR OIL RESERVOIR (LINE 1)		18105*		GRPTKSML
PP072T133	OP-REQ2	PEROXIDE TANK TK-133 (LINE 1)		18105		GRPTKSML
PP072T133A	OP-REQ2	PEROXIDE TANK TK-133 (LINE 2)		18105		GRPTKSML
PP072T139	OP-REQ2	PEROXIDE TANK TK-139 (LINE 1)		18105		GRPTKSML
PP072T139A	OP-REQ2	PEROXIDE TANK TK-139 (LINE 2)		18105		GRPTKSML
PP072T150	OP-REQ2	CATALYST TANK TK-150 (LINE 1)		18105		GRPTKSML
PP072T150A	OP-REQ2	CATALYST TANK TK-150 (LINE 2)		18105		GRPTKSML
PP072T158	OP-REQ2	PEEB TANK TK-158		18105		GRPTKSML
PP072T159	OP-REQ2	PEEB TANK TK-159		18105		GRPTKSML
PP148T151	OP-REQ2	TEAL SYSTEM TANK TK-151		18105*		GRPTKSML

Texas Commission on Environmental Quality
Federal Operating Permit Program
Individual Unit Summary
Form OP-SUM
Table 1

Date	Permit No.	Regulated Entity No.
2/28/2025 [Updated 6/25/25]	04731	RN101618759

Unit / Process ID No.	Applicable Form	Unit Name/Description	CAM	Preconstruction Authorizations		Group ID No.
				30 TAC Chapter 116/ 30 TAC Chapter 106	Title I	
PP148T153	OP-REQ2	PEEB TANK TK-153 (LINE 1)		18105		GRPTKSML
PP148T153A	OP-REQ2	PEEB TANK TK-153 (LINE 2)		18105		GRPTKSML
PP148T155	OP-REQ2	WASTE TEAL TANKS		18105*		GRPTKSML
PP148T157	OP-REQ2	PEEB TANK TK-157 (LINE 1)		18105		GRPTKSML
PP148T157A	OP-REQ2	PEEB TANK TK-157 (LINE 2)		18105		GRPTKSML
ADMINENG	OP-UA2	ADMIN BLDG EMERGENCY ENGINE		106.511/09/04/2000		
PP238F301A	OP-UA7	PP-2 LINE 2 CONTINOUS FLARE		18105		
PP238F330A	OP-UA7	PP-2 LINE 2 INTERMITTENT FLARE		18105		
PP238FL301	OP-UA7	PP-2 LINE 1 CONTINUOUS FLARE		18105		
PP238FL330	OP-UA7	PP-2 LINE 1 INTERMITTENT FLARE		18105		
PP029FG	OP-UA12	FEED PURIFICATION AREA FUGITIVES		18105 106.261/11/01/2003[179702]		GRPNEWEQLK
PP072FG2A	OP-UA12	LINE 2 SYNTHESIS FUGITIVES		18105 106.261/11/01/2003[179702]		GRPNEWEQLK
PPF029MR1	OP-UA12	LINE 1 MATERIAL RECOVERY AREA FUGITIVES		18105 106.261/11/01/2003[179702]		GRPNEWEQLK
PPF072PR1	OP-UA12	LINE 1 SYNTHESIS FUGITIVES		18105 106.261/11/01/2003[179702]		GRPNEWEQLK
064EX104	OP-UA15	PROCESSING AREA EXTRUDER 104		18105		
064EX106	OP-UA15	PROCESSING AREA EXTRUDER 106		18105		
064S104A	OP-UA15	PELLET DRYER		18105		
064S106A	OP-UA15	PELLET DRYER 106		18105		
PROCBINS	OP-UA15	PROCESS AREA BINS AND SYSTEMS		18105		

Texas Commission on Environmental Quality
Federal Operating Permit Program
Individual Unit Summary
Form OP-SUM
Table 1

Date		Permit No.		Regulated Entity No.		
2/28/2025 [Updated 6/25/25]		04731		RN101618759		

Unit / Process ID No.	Applicable Form	Unit Name/Description	CAM	Preconstruction Authorizations		Group ID No.
				30 TAC Chapter 116/ 30 TAC Chapter 106	Title I	
PROCBINS20	OP-UA15	NEW PROCESSING AREA BINS		18105		
DEGRSR	OP-REQ2	REMOTE RESERVOIR PARTS DEGREASER		§106.454/11/01/2001		
F130BLOW1	OP-UA28	F130 BLOWBACKS, LINE 1		§106.261/11/01/2003 [99781]		
F130BLOW2	OP-UA28	F130 BLOWBACKS, LINE 2		§106.261/11/01/2003 [99781]		
F125BLOW	OP-UA28	F-125 FILTER BLOWBACKS		§106.261/11/01/2003 [99781]		
PROANVENTS	OP-UA28	LINES 1 AND 2 ANALYZER VENTS		18105		
PRODDD-	OP-UA28	POLYPROPYLENE OPERATIONS LESS THAN 1.6 MG/YR		18105		
PRODDD+	OP-UA28	POLYPROPYLENE OPERATIONS GREATER THAN 1.6 MG/YR		18105		
PRONEWBLOW	OP-UA28	LINE 2 POLY PROCESS & LINE 1 & 2 MAT REC INT STREAMS		18105		
PRONEWEMRG	OP-UA28	LINE 2 POLY PROC & LINE 1 & 2 MAT REC EMG STREAMS		18105		
PRONEWEQLK	OP-UA28	POST-NSPS FUGITIVES PROCESS	X	18105 106.261/11/01/2003[179702]		
PRONEWPOLY	OP-UA28	LINE 2 POLY PROCESS & LINES 1 & 2 MAT REC STREAMS	X	18105		

**Sources are considered De Minimis based on 09/16/1996 TNRCC Memo "When should a compound be considered an air contaminant"; therefore, they are not required to have an preconstruction authorization. The indicated sources are part of the processes authorized in NSR 18105.*

Permit by Rule Supplemental Table (Page 1)
Table A: Registered Permits by Rule (30 TAC Chapter 106) for the Application Area
Texas Commission On Environmental Quality

Date	Permit Number	Regulated Entity Number
6/25/2025	04731	RN101618759

Unit ID No.	Registration No.	PBR No.	Registration Date
F130BLOW1	99781	§106.261	1/11/2024
F130BLOW2	99781	§106.261	1/11/2024
F125BLOW	99781	§106.261	1/11/2024
PP029FG PP072FG2A PPF029MR1 PPF072PR1 PRONEWEQLK	179702	§106.261	4/25/2025

Permit by Rule Supplemental Table (Page 2)
Table B: Claimed (not registered) Permits by Rule (30 TAC Chapter 106) for the Application Area
Texas Commission On Environmental Quality

Date	Permit Number	Regulated Entity Number
6/25/2025	04731	RN101618759

Unit ID No.	PBR No.	Version No./Date
TESTLAB	§106.124	9/4/2000
SITEWIDE	§106.263	11/1/2001
REFRIG	§106.373	9/4/2000
DEGRSR	§106.454	11/1/2001
ADMINENG	§106.511	9/4/2000

Permit by Rule Supplemental Table (Page 3)
Table C: Claimed (not registered) Permits by Rule (30 TAC Chapter 106)
for Insignificant Sources for the Application Area
Texas Commission On Environmental Quality

Date	Permit Number	Regulated Entity Number
6/25/2025	04731	RN101618759

PBR No.	Version No./Date
§106.102	9/4/2000
§106.122	9/4/2000
§106.244	9/4/2000

Permit by Rule Supplemental Table (Page 4)
Table D: Monitoring Requirements for claimed (not registered) PBRs for the Application Area
Texas Commission On Environmental Quality

Date	Permit Number	Regulated Entity Number
6/25/2025	04731	RN101618759

Unit ID No.	PBR No.	Version No./Date	Monitoring Requirement
F130BLOW1	§106.261	11/1/2003	Annually validate the purge cycle time and number of blowbacks per hour to demonstrate compliance with the emission limitations in 30 TAC §106.261(a)(2)-(3).
F130BLOW2	§106.261	11/1/2003	Annually validate the purge cycle time and number of blowbacks per hour to demonstrate compliance with the emission limitations in 30 TAC §106.261(a)(2)-(3).
F125BLOW	§106.261	11/1/2003	Annually validate the purge cycle time and number of blowbacks per hour to demonstrate compliance with the emission limitations in 30 TAC §106.261(a)(2)-(3).
PP029FG PP072FG2A PPF029MR1 PPF072PR1 PRONEWEQLK	§106.261	11/1/2003	Maintain fugitive monitoring records demonstrating compliance with the emission limitations in 30 TAC §106.261(a)(2)-(3).
TESTLAB	§106.124	9/4/2000	Maintain records showing that new or increased emissions do not exceed 6.0 lb/hr and 10 tpy in total (including fugitives) and do not exceed 1.0 lb/hr at any single stack (excluding fugitives). Records must also show that: <ul style="list-style-type: none"> • Testing market potential of a product, co-product, or by-product may not occur beyond the end of the fifth calendar year from the year of initial production of the specific product, co-product, or by-product, unless a permit is obtained under 30 TAC §116.110; and • New or increased emissions of a specific chemical do not exceed the more stringent of applicable emission limits determined by 30 TAC §106.261(4), or §106.262(3), or 6.0 lb/hr for any simple asphyxiant as defined by the American Conference of Governmental Industrial Hygienists..

Permit by Rule Supplemental Table (Page 4)
Table D: Monitoring Requirements for claimed (not registered) PBRs for the Application Area
Texas Commission On Environmental Quality

Date	Permit Number	Regulated Entity Number
6/25/2025	04731	RN101618759

Unit ID No.	PBR No.	Version No./Date	Monitoring Requirement
SITEWIDE	§106.263	11/1/2001	Maintain records of Maintenance, Start-up, and Shutdown (MSS) activities, including descriptions of each operation, the reason for the activity, processes and equipment involved, the date, time, and duration of the activity, and the type and amounts of air contaminants emitted.
REFRIG	§106.373	9/4/2000	Maintain records showing that only refrigerants specified under §106.373(1)-(3) are used.
DEGRSR	§106.454	11/1/2001	Maintain records of solvent type(s) and total solvent makeup (gross usage minus waste disposal) on monthly basis.
ADMINENG	§106.511	9/4/2000	Maintain records showing that the engine is used only for emergency purposes, and that annual operating hours do not exceed 10% of the normal annual operating schedule of the primary equipment.

From: [Tusar Swami](#)
To: [Maxwell, Benji](#)
Cc: [Michelle Baetz](#)
Subject: RE: Working Draft Permit -- FOP O4731/Project 37731
Date: Sunday, June 22, 2025 8:24:00 PM
Attachments: [image001.jpg](#)

Benji:

Please see the updated draft. All your comments are incorporated. I have prepared the Public Notice Authrizaton Package and sending it to management review. If you have no further comments, please send a note by 6/25 that you accept the draft.

Sincerely,

Tusar Swami, P.E.

Texas Commission on Environmental Quality

OA/APD/Operating Permits Section

12100 Park 35 Circle, Bldg. C, Austin, TX 78753

Mail: MC-163, P. O. Box 13087, Austin, TX 78711-3087

Phone: 512/239-1581 Fax: 512/239-1400

Email: tusar.swami@tceq.texas.gov



How are we doing? Fill out our online customer satisfaction survey
at www.tceq.texas.gov/customersurvey

From: Maxwell, Benji <benji.maxwell@invista.com>
Sent: Friday, April 11, 2025 11:15 AM
To: Tusar Swami <tusar.swami@tceq.texas.gov>
Cc: R6AirPermitsTX <R6AirPermitsTX@epa.gov>; TCEQR5AIR <TCEQR5AIR@tceq.texas.gov>;
Michelle Baetz <michelle.baetz@tceq.texas.gov>
Subject: Working Draft Permit -- FOP O4731/Project 37731, INV Polypropylene Inc/INSTA Longview -
Respond by 4/11

Mr. Swami,

Please see attached response to the WDP questions you had below. Also attached are the suggested edits shown in the attached Draft that are referenced in the cover letter. If you have any further questions, please contact me via email, Benji.Maxwell@invista.com or phone, 903-309-8407.

Thanks,
Benji Maxwell

Get [Outlook for iOS](#)

From: Maxwell, Benji <benji.maxwell@invista.com>
Sent: Friday, April 11, 2025 11:15 AM
To: Tusar Swami
Cc: R6AirPermitsTX; TCEQR5AIR; Michelle Baetz
Subject: Working Draft Permit -- FOP 04731/Project 37731, INV
Attachments: 2025_04_08 WDP_04731_P37731 (W edits).docx; 2025_04_10 WDP 04731 Response.pdf

Mr. Swami,

Please see attached response to the WDP questions you had below. Also attached are the suggested edits shown in the attached Draft that are referenced in the cover letter. If you have any further questions, please contact me via email, Benji.Maxwell@invista.com or phone, 903-309-8407.

Thanks,
Benji Maxwell

Get [Outlook for iOS](#)

From: Tusar Swami <tusar.swami@tceq.texas.gov>
Sent: Monday, March 31, 2025 8:16:44 PM
To: Maxwell, Benji <benji.maxwell@invista.com>
Subject: Working Draft Permit -- FOP 04731/Project 37731, INV Polypropylene Inc/INSTA Longview - Respond by 4/11

Sent by an external sender

Benji:

I have conducted a technical review of *initial* application for INV Polypropylene Inc/INSTA Longview. An electronic copy of the Working Draft Permit (WDP) is attached for your review. This WDP contains the TCEQ determination of applicable requirements based on the information submitted in your application dated 02/28/2025. Following issue came up during the review.

1. The latitude and longitude should be updated to better point to location **2290 Callahan Road**. Suggestion: Lat: 32° 27' 16", Longitude: -94° 41' 16". You may recheck, need to update the OP-1 and resend it.
2. Periodic Monitoring for 064EX104, 064EX106, 064S104A, 064S106A, PROCBINS and PROCBINS20 : Please note that we have given OP-PM-032 which was used in the past. You may review that.

This is an expediated project. Please review the WDP and submit to me any comments you have on the working draft permit by April **11, 2025**. Please submit a written response by this deadline, even if you are not making any comments on the content of the WDP.

Please review the second portion of the “SOP Technical Review Fact Sheet” located at http://www.tceq.texas.gov/assets/public/permitting/air/Guidance/Title_V/sop_wdp_facsheet.pdf. This guidance contains important information regarding WDP review and comment procedures.

Note that a Certification by Responsible Official (Form OP-CRO1) for any uncertified application information, including application updates supporting the WDP comments, is required. After final review of the WDP, additional changes supported by application updates may require certification. I will advise you of these changes at a later date. Prior to transmittal of the Public Notice/Announcement Authorization Package, a duly signed OP-CRO1 form may be required which includes the specific dates or time-period of all submitted application documentation that was not previously certified. I will advise you of this requirement prior to sending the Public Notice/Announcement Authorization.

Application updates may now be submitted through Title V STEERS. Any application updates that are submitted by the RO/DAR through STEERS are certified and do not require the submittal of an original signature OP-CRO1. Application updates that are provided through email or physical mail require certification using an original signature OP-CRO1.

Please notify me when these updates have been submitted.

As required on Form OP-1, question IV.D, please remember the FOP application and all application updates must be submitted to EPA Region 6 at R6AirPermitsTX@epa.gov and to the TCEQ regional office having jurisdiction. This submittal information can be found on our website at [Where to Submit FOP Applications and Permit-Related Documents](#).

Contact me if you have any questions regarding the guidelines, the project schedule, or any other details regarding your application or permit. A quick acknowledgement to this email will be very much appreciated. Thank you for your cooperation.

Sincerely,

Tusar Swami, P.E.

**Texas Commission on Environmental Quality
OA/APD/Operating Permits Section**

12100 Park 35 Circle, Bldg. C, Austin, TX 78753

Mail: MC-163, P. O. Box 13087, Austin, TX 78711-3087

Phone: 512/239-1581 Fax: 512/239-1400

Email: tusar.swami@tceq.texas.gov



How are we doing? Fill out our online customer satisfaction survey at www.tceq.texas.gov/customersurvey



April 11, 2025

Tusar Swami, P.E.
Texas Commission on Environmental Quality (TCEQ)
Tusar.Swami@tceq.texas.gov

RE: INV Polypropylene LLC, Longview Plant, Initial FOP Application (O4731)
Longview, Harrison County
Regulated Entity Number: RN101618759
Customer Reference Number: CN603776725
TCEQ Project Number: 37731

Mr. Swami,

INV Polypropylene LLC (INV) is submitting this letter providing responses to comments from your email on March 31, 2025 as well as on the Working Draft Permit also provided on March 31, 2025, regarding the above referenced permit renewal. The TCEQ's comments are furnished below in **bold** followed by INV's response to each in *italics*.

1. **The latitude and longitude should be updated to better point to location 2290 Callahan Road. Suggestion: Lat: 32° 27' 16", Longitude: -94° 41' 16". You may recheck, need to update the OP-1 and resend it.**

Response:

The facility is enclaved within a large chemical complex owned by Eastman Chemical Company and the coordinates provided in the application are accurate and match the previously issued O1282 for the location of the facility. The coordinates you provided appear to be based on an internet-based map search, which is does not properly locate INV's production unit.

2. **Periodic Monitoring for 064EX104, 064EX106, 064S104A, 064S106A, PROCBINS and PROCBINS20: Please note that we have given OP-PM-032 which was used in the past. You may review that.**

Response:

PM-032 is not an option provided in the publicly available version of the periodic monitoring guidance on the TCEQ's website. However, the PMs provided match the requirements from FOP O1282 and are acceptable except for the deviation limits. The source is allowed to have 20% or 30% Opacity per 111.111(a)(1)(A)-(B). Anything greater than 20% or 30% would be considered a deviation. Therefore, INV is requesting the deviation limit to be "greater than 30% Opacity" or "greater than 20% Opacity".

Additionally, INV has the following comments on the working draft permit:

- Please remove Special Condition 3E – this regulation does not apply to the Longview facility (see OP-REQ1 I.B response).
- Add special condition for 30 TAC 111.151(a) based on OP-REQ1 I.C.1 response.

- Update emission unit names for PRODDD+, PRODDD-, PRONEWEMRG, and PRONEWBLOW to match the names provided on the OP-SUM in the initial application.
- The CAM for both PRONEWEQLK and PRONEWPOLY should include both flares as control devices (PP238FL301 and PP238F301A), as indicated on the submitted OP-MON.

Lastly, in the initial application included an OP-DEL form. In communications with the Air Permits Section, they indicated that a hard copy would need to be submitted. Can you please provide the mailing address for the hard copy submittal of the form?

If you have any questions, please contact me at benji.maxwell@invista.com or (903) 239-5234.

Sincerely,
Benji Maxwell
INVISTA Longview

Cc: Nikesh Patel, INVISTA
Nelwyn Mohrmann, TRICORD Consulting LLC

Table of Contents

Section	Page
General Terms and Conditions	1
Special Terms and Conditions:	1
Emission Limitations and Standards, Monitoring and Testing, and Recordkeeping and Reporting.....	1
Additional Monitoring Requirements	7
New Source Review Authorization Requirements	8
Compliance Requirements.....	9
Risk Management Plan	109
Protection of Stratospheric Ozone	109
Permit Location	10
Permit Shield (30 TAC § 122.148)	10
Attachments	11
Applicable Requirements Summary.....	12
Additional Monitoring Requirements	27
Permit Shield.....	36
New Source Review Authorization References	39
Appendix A.....	44
Acronym List	45

condensation of water vapor. A certified opacity reader is not required for visible emissions observations.

(4) Compliance Certification:

- (a) If visible emissions are not present during the observation, the RO may certify that the source is in compliance with the applicable opacity requirement in 30 TAC § 111.111(a)(7) and (a)(7)(A).
- (b) However, if visible emissions are present during the observation, the permit holder shall either list this occurrence as a deviation on the next deviation report as required under 30 TAC § 122.145(2) or conduct the appropriate opacity test specified in 30 TAC § 111.111(a)(7)(B) as soon as practicable, but no later than 24 hours after observing visible emissions to determine if the source is in compliance with the opacity requirements. If an opacity test is performed and the source is determined to be in compliance, the RO may certify that the source is in compliance with the applicable opacity requirement. However, if an opacity test is performed and the source is determined to be out of compliance, the permit holder shall list this occurrence as a deviation on the next deviation report as required under 30 TAC § 122.145(2). The opacity test must be performed by a certified opacity reader.

C. Certification of opacity readers determining opacities under Method 9 (as outlined in 40 CFR Part 60, Appendix A) to comply with opacity monitoring requirements shall be accomplished by completing the Visible Emissions Evaluators Course, or approved agency equivalent, no more than 180 days before the opacity reading.

D. For emission units with contributions from uncombined water, the permit holder shall comply with the requirements of 30 TAC § 111.111(b).

E. Emission limits on nonagricultural processes, except for the steam generators specified in 30 TAC § 111.153, shall comply with the following requirements:

- (i) Emissions of PM from any source may not exceed the allowable rates as required in 30 TAC § 111.151(a) (relating to Allowable Emissions Limits)
- (ii) Sources with an effective stack height (h_e) less than the standard effective stack height (H_e), must reduce the allowable emission level by multiplying it by $[h_e/H_e]^2$ as required in 30 TAC § 111.151(b)
- (iii) Effective stack height shall be calculated by the equation specified in 30 TAC § 111.151(c)

D.

E. Permit holders for sites that have materials handling, construction, roads, streets, alleys, and parking lots shall comply with the following requirements:

- (i) Title 30 TAC § 111.149 (relating to Parking Lots)

Commented [NM1]: Based on the OP-REQ1, 111.149 would apply to certain areas (excluding longview), per 111.141 (See OP-REQ1 I.B responses). Therefore, E is not valid. Requirements for 111.151(a) should be added instead per OP-REQ1.I.C.1 response.

CAM Summary

Unit/Group/Process Information	
ID No.: PRONEWEQLK	
Control Device ID No.: PP238F301A	Control Device Type: Flare
Control Device ID No.: PP238FL301	Control Device Type: Flare
Applicable Regulatory Requirement	
Name: 40 CFR Part 60, Subpart DDD	SOP Index No.: 60DDD-4
Pollutant: VOC/TOC	Main Standard: § 60.562-1(a)(1)
Monitoring Information	
Indicator: Pilot Flame	
Minimum Frequency: Continuous	
Averaging Period: N/A	
Deviation Limit: No pilot flame	
CAM Text: Monitor the presence of a flare pilot flame using a thermocouple or other equivalent device to detect the presence of a flame or using an alarm that uses a thermocouple or other equivalent device to detect the absence of a flame. Maintain records of alarm events and duration of alarm events. Each monitoring device shall be accurate to within manufacturer's recommendations. Each monitoring device shall be calibrated at a frequency in accordance with the manufacturer's specifications or other written procedures that provide an adequate assurance that the device is calibrated accurately.	

CAM Summary

Unit/Group/Process Information	
ID No.: PRONEWPOLY	
Control Device ID No.: PP238FL301	Control Device Type: Flare
Control Device ID No.: PP238F301A	Control Device Type: Flare
Applicable Regulatory Requirement	
Name: 40 CFR Part 60, Subpart DDD	SOP Index No.: 60DDD-6
Pollutant: VOC/TOC	Main Standard: § 60.562-1(a)(1)
Monitoring Information	
Indicator: Pilot Flame	
Minimum Frequency: Continuous	
Averaging Period: N/A	
Deviation Limit: No pilot flame	
CAM Text: Monitor the presence of a flare pilot flame using a thermocouple or other equivalent device to detect the presence of a flame or using an alarm that uses a thermocouple or other equivalent device to detect the absence of a flame. Maintain records of alarm events and duration of alarm events. Each monitoring device shall be accurate to within manufacturer's recommendations. Each monitoring device shall be calibrated at a frequency in accordance with the manufacturer's specifications or other written procedures that provide an adequate assurance that the device is calibrated accurately.	

Periodic Monitoring Summary

Unit/Group/Process Information	
ID No.: 064EX104	
Control Device ID No.: N/A	Control Device Type: N/A
Applicable Regulatory Requirement	
Name: 30 TAC Chapter 111, Visible Emissions	SOP Index No.: 111VENT-1
Pollutant: Opacity	Main Standard: § 111.111(a)(1)(A)
Monitoring Information	
Indicator: Visible Emissions	
Minimum Frequency: once per calendar quarter	
Averaging Period: N/A	
Deviation Limit: Greater than 30% Opacity	
<p>Periodic Monitoring Text: Visible emissions observations shall be made and recorded. Note that to properly determine the presence of visible emissions, all sources must be in clear view of the observer. The observer shall be at least 15 feet, but not more than 0.25 miles, away from the emission source during the observation. The observer shall select a position where the sun is not directly in the observer's eyes. If the observations cannot be conducted due to weather conditions, the date, time, and specific weather conditions shall be recorded. When condensed water vapor is present within the plume, as it emerges from the emissions outlet, observations must be made beyond the point in the plume at which condensed water vapor is no longer visible. When water vapor within the plume condenses and becomes visible at a distance from the emissions outlet, the observation shall be evaluated at the outlet prior to condensation of water vapor.</p> <p>If visible emissions are observed, the permit holder shall report a deviation. As an alternative, the permit holder may determine the opacity consistent with Test Method 9, as soon as practicable, but no later than 24 hours after observing visible emissions. If the result of the Test Method 9 is opacity above the opacity limit in the applicable requirement, the permit holder shall report a deviation.</p>	

Periodic Monitoring Summary

Unit/Group/Process Information	
ID No.: 064EX106	
Control Device ID No.: N/A	Control Device Type: N/A
Applicable Regulatory Requirement	
Name: 30 TAC Chapter 111, Visible Emissions	SOP Index No.: 111VENT-2
Pollutant: Opacity	Main Standard: § 111.111(a)(1)(B)
Monitoring Information	
Indicator: Visible Emissions	
Minimum Frequency: once per calendar quarter	
Averaging Period: N/A	
Deviation Limit: Greater than 20% Opacity	
<p>Periodic Monitoring Text: Visible emissions observations shall be made and recorded. Note that to properly determine the presence of visible emissions, all sources must be in clear view of the observer. The observer shall be at least 15 feet, but not more than 0.25 miles, away from the emission source during the observation. The observer shall select a position where the sun is not directly in the observer's eyes. If the observations cannot be conducted due to weather conditions, the date, time, and specific weather conditions shall be recorded. When condensed water vapor is present within the plume, as it emerges from the emissions outlet, observations must be made beyond the point in the plume at which condensed water vapor is no longer visible. When water vapor within the plume condenses and becomes visible at a distance from the emissions outlet, the observation shall be evaluated at the outlet prior to condensation of water vapor.</p> <p>If visible emissions are observed, the permit holder shall report a deviation. As an alternative, the permit holder may determine the opacity consistent with Test Method 9, as soon as practicable, but no later than 24 hours after observing visible emissions. If the result of the Test Method 9 is opacity above the opacity limit in the applicable requirement, the permit holder shall report a deviation.</p>	

Periodic Monitoring Summary

Unit/Group/Process Information	
ID No.: 064S104A	
Control Device ID No.: N/A	Control Device Type: N/A
Applicable Regulatory Requirement	
Name: 30 TAC Chapter 111, Visible Emissions	SOP Index No.: 111VENT-1
Pollutant: Opacity	Main Standard: § 111.111(a)(1)(A)
Monitoring Information	
Indicator: Visible Emissions	
Minimum Frequency: once per calendar quarter	
Averaging Period: N/A	
Deviation Limit: Greater than 30% Opacity	
<p>Periodic Monitoring Text: Visible emissions observations shall be made and recorded. Note that to properly determine the presence of visible emissions, all sources must be in clear view of the observer. The observer shall be at least 15 feet, but not more than 0.25 miles, away from the emission source during the observation. The observer shall select a position where the sun is not directly in the observer's eyes. If the observations cannot be conducted due to weather conditions, the date, time, and specific weather conditions shall be recorded. When condensed water vapor is present within the plume, as it emerges from the emissions outlet, observations must be made beyond the point in the plume at which condensed water vapor is no longer visible. When water vapor within the plume condenses and becomes visible at a distance from the emissions outlet, the observation shall be evaluated at the outlet prior to condensation of water vapor.</p> <p>If visible emissions are observed, the permit holder shall report a deviation. As an alternative, the permit holder may determine the opacity consistent with Test Method 9, as soon as practicable, but no later than 24 hours after observing visible emissions. If the result of the Test Method 9 is opacity above the opacity limit in the applicable requirement, the permit holder shall report a deviation.</p>	

Periodic Monitoring Summary

Unit/Group/Process Information	
ID No.: 064S106A	
Control Device ID No.: N/A	Control Device Type: N/A
Applicable Regulatory Requirement	
Name: 30 TAC Chapter 111, Visible Emissions	SOP Index No.: 111VENT-2
Pollutant: Opacity	Main Standard: § 111.111(a)(1)(B)
Monitoring Information	
Indicator: Visible Emissions	
Minimum Frequency: once per calendar quarter	
Averaging Period: N/A	
Deviation Limit: Greater than 20% Opacity	
<p>Periodic Monitoring Text: Visible emissions observations shall be made and recorded. Note that to properly determine the presence of visible emissions, all sources must be in clear view of the observer. The observer shall be at least 15 feet, but not more than 0.25 miles, away from the emission source during the observation. The observer shall select a position where the sun is not directly in the observer's eyes. If the observations cannot be conducted due to weather conditions, the date, time, and specific weather conditions shall be recorded. When condensed water vapor is present within the plume, as it emerges from the emissions outlet, observations must be made beyond the point in the plume at which condensed water vapor is no longer visible. When water vapor within the plume condenses and becomes visible at a distance from the emissions outlet, the observation shall be evaluated at the outlet prior to condensation of water vapor.</p> <p>If visible emissions are observed, the permit holder shall report a deviation. As an alternative, the permit holder may determine the opacity consistent with Test Method 9, as soon as practicable, but no later than 24 hours after observing visible emissions. If the result of the Test Method 9 is opacity above the opacity limit in the applicable requirement, the permit holder shall report a deviation.</p>	

Periodic Monitoring Summary

Unit/Group/Process Information	
ID No.: PROCBINS	
Control Device ID No.: N/A	Control Device Type: N/A
Applicable Regulatory Requirement	
Name: 30 TAC Chapter 111, Visible Emissions	SOP Index No.: 111VENT-1
Pollutant: Opacity	Main Standard: § 111.111(a)(1)(A)
Monitoring Information	
Indicator: Visible Emissions	
Minimum Frequency: once per calendar quarter	
Averaging Period: N/A	
Deviation Limit: Greater than 30% Opacity	
<p>Periodic Monitoring Text: Visible emissions observations shall be made and recorded. Note that to properly determine the presence of visible emissions, all sources must be in clear view of the observer. The observer shall be at least 15 feet, but not more than 0.25 miles, away from the emission source during the observation. The observer shall select a position where the sun is not directly in the observer's eyes. If the observations cannot be conducted due to weather conditions, the date, time, and specific weather conditions shall be recorded. When condensed water vapor is present within the plume, as it emerges from the emissions outlet, observations must be made beyond the point in the plume at which condensed water vapor is no longer visible. When water vapor within the plume condenses and becomes visible at a distance from the emissions outlet, the observation shall be evaluated at the outlet prior to condensation of water vapor.</p> <p>If visible emissions are observed, the permit holder shall report a deviation. As an alternative, the permit holder may determine the opacity consistent with Test Method 9, as soon as practicable, but no later than 24 hours after observing visible emissions. If the result of the Test Method 9 is opacity above the opacity limit in the applicable requirement, the permit holder shall report a deviation.</p>	

Periodic Monitoring Summary

Unit/Group/Process Information	
ID No.: PROCBINS20	
Control Device ID No.: N/A	Control Device Type: N/A
Applicable Regulatory Requirement	
Name: 30 TAC Chapter 111, Visible Emissions	SOP Index No.: 111VENT-2
Pollutant: Opacity	Main Standard: § 111.111(a)(1)(B)
Monitoring Information	
Indicator: Visible Emissions	
Minimum Frequency: once per calendar quarter	
Averaging Period: N/A	
Deviation Limit: Greater than 20% Opacity	
<p>Periodic Monitoring Text: Visible emissions observations shall be made and recorded. Note that to properly determine the presence of visible emissions, all sources must be in clear view of the observer. The observer shall be at least 15 feet, but not more than 0.25 miles, away from the emission source during the observation. The observer shall select a position where the sun is not directly in the observer's eyes. If the observations cannot be conducted due to weather conditions, the date, time, and specific weather conditions shall be recorded. When condensed water vapor is present within the plume, as it emerges from the emissions outlet, observations must be made beyond the point in the plume at which condensed water vapor is no longer visible. When water vapor within the plume condenses and becomes visible at a distance from the emissions outlet, the observation shall be evaluated at the outlet prior to condensation of water vapor.</p> <p>If visible emissions are observed, the permit holder shall report a deviation. As an alternative, the permit holder may determine the opacity consistent with Test Method 9, as soon as practicable, but no later than 24 hours after observing visible emissions. If the result of the Test Method 9 is opacity above the opacity limit in the applicable requirement, the permit holder shall report a deviation.</p>	

New Source Review Authorization References by Emissions Unit

The following is a list of New Source Review (NSR) authorizations for emission units listed elsewhere in this operating permit. The NSR authorizations are applicable requirements under 30 TAC Chapter 122 and enforceable under this operating permit.

Unit/Group/Process ID No.	Emission Unit Name/Description	New Source Review Authorization**
PROANVENTS	LINES 1 AND 2 ANALYZER VENTS	18105
PROCBINS	PROCESS AREA BINS AND SYSTEMS	18105
PROCBINS20	NEW PROCESSING AREA BINS	18105
PRODDD+	POLYPROPYLENE OPERATIONS GREATER THAN 1.6 MG/YR	18105
PRODDD-	POLYPROPYLENE OPERATIONS LESS THAN 1.6 MG/YR	18105
PRONEWBLOW	LINE 2 POLY PROCESS & LINE 1 & 2 MAT REC INT STREAMS	18105
PRONEWEMRG	LINE 2 POLY PROC & LINE 1 & 2 MAT REC EMG STREAMS	18105
PRONEWEQLK	POST-NSPS FUGITIVES PROCESS	18105
PRONEWPOLY	LINE 2 POLY PROCESS & LINES 1 & 2 MAT REC STREAMS	18105

**This column may include Permit by Rule (PBR) numbers and version dates, PBR Registration numbers in brackets, Standard Permit Registration numbers, Minor NSR permit numbers, and Major NSR permit numbers.

Commented [NM2]: Update

Commented [NM3]: Update

Commented [NM4]: Update

Commented [NM5]: Update

From: Tusar Swami
Sent: Thursday, March 27, 2025 11:18 AM
To: benji.maxwell@invista.com
Subject: Technical Review -- FOP O4731/Project 37731, INV Polypropylene LLC/INVISTA Longview Facility

Benji:

Good Morning. I have been assigned to the Federal Operating Permit (FOP) initial issuance application of Permit No. O4731 for INV Polypropylene LLC/INVISTA Longview Facility. This application has been assigned Project No. 37731. Please address all correspondence pertaining to this permit application, including any updates, to me at the address below, and use both the Permit and Project reference numbers above to facilitate tracking.

In addition, I wanted to let you know that EPA has, on occasion, objected to Title V permits based on the following:

- a. NSR permit and PBR monitoring sufficiency –please refer to our periodic monitoring guidance for reference of monitoring that EPA has, so far, considered sufficient.
- b. Reference to confidential business information (CBI) in NSR permits and PBR submittals.
- c. High level terms in the SOP Applicable Requirement Summary Table. The high level terms are sometimes used in SOPs when unit attribute forms have not yet been updated due to regulatory amendments.
- d. Accuracy of PBR information provided on the supplemental table and in the permit – please refer to Forms OP-PBRSUP and OP-REQ1 Instructions.

If you have any questions or concerns on any of these items or think you need to do any additional updates, let me know and we can discuss further.

Application updates may now be submitted through Title V STEERS. Any application updates that are submitted by the RO/DAR through STEERS are certified and do not require the submittal of an original signature OP-CRO1. Application updates that are provided through email or physical mail require certification using an original signature OP-CRO1.

Please notify me when these updates have been submitted.

As required on Form OP-1, question IV.D, please remember the FOP application and all application updates must be submitted to EPA Region 6 at R6AirPermitsTX@epa.gov and to the TCEQ regional office having jurisdiction. This submittal information can be found on our website at [Where to Submit FOP Applications and Permit-Related Documents](#).

Please review the “SOP Technical Review Fact Sheet” located at http://www.tceq.texas.gov/assets/public/permitting/air/Guidance/Title_V/sop_wdp_facsheet.pdf. This guidance contains important information regarding the review process and

application update procedures. Contact me if you have any questions regarding the guidelines, the project schedule, or any other details regarding your application or permit.

Thank you for your cooperation.

Sincerely,

Tusar Swami, P.E.

Texas Commission on Environmental Quality

OA/APD/Operating Permits Section

12100 Park 35 Circle, Bldg. C, Austin, TX 78753

Mail: MC-163, P. O. Box 13087, Austin, TX 78711-3087

Phone: 512/239-1581 Fax: 512/239-1400

Email: tusar.swami@tceq.texas.gov



How are we doing? Fill out our online customer satisfaction survey
at www.tceq.texas.gov/customersurvey

Steven Piper

From: eNotice TCEQ
Sent: Monday, March 3, 2025 7:59 PM
To: Bryan.hughes@senate.texas.gov; Jay.dean@house.texas.gov
Subject: TCEQ Notice - Permit Number O4731
Attachments: TCEQ Notice - O4731_37731.pdf

This email is being sent to electronically transmit an official document issued by the Office of Air of the Texas Commission on Environmental Quality.

This email is being sent to you because either (a) you filed a document with the Office of the Chief Clerk that made you part of the official mailing list for the above referenced matter, or (b) notice to you is legally required. As authorized by Texas Water Code 5.128, this electronic transmittal is replacing the previous practice of hard copy distribution. Amendments to Texas Government Code 552.137 prompted a change to the agency's privacy policy regarding confidentiality of certain email addresses. The revised privacy policy can be viewed at http://www.tceq.state.tx.us/help/policies/electronic_info_policy.html.

Questions regarding this email may be submitted either by replying directly to this email or by calling Mr. Jesse Chacon, P.E. with the Air Permits Division at (512) 239-5759.

The attached document is provided in an Adobe Acrobat .pdf format. If you cannot display the attachment, you may need to visit the Adobe web site (<http://get.adobe.com/reader>) to download the free Adobe Acrobat Reader software.

Brooke T. Paup, *Chairwoman*
Bobby Janecka, *Commissioner*
Catarina R. Gonzales, *Commissioner*
Kelly Keel, *Executive Director*



TEXAS COMMISSION ON ENVIRONMENTAL QUALITY

Protecting Texas by Reducing and Preventing Pollution

March 3, 2025

THE HONORABLE BRYAN HUGHES
TEXAS SENATE
PO BOX 12068
AUSTIN TX 78711-2068

Re: Accepted Federal Operating Permit Initial Issuance Application
Project Number: 37731
Permit Number: O4731
INV Polypropylene, LLC
Invista Longview
Longview, Harrison County
Regulated Entity Number: RN101618759
Customer Reference Number: CN603776725

Dear Senator Hughes:

This letter notifies you that the Texas Commission on Environmental Quality has received a federal operating permit (FOP) initial issuance application for a site located in your district. This application is being processed in an expedited manner, as allowed by the commission's rules in 30 Texas Administrative Code, Chapter 101, Subchapter J. As part of this permitting process, the applicant is required to publish a formal newspaper public notice. The notice will inform the public of their right to make comments or request a public hearing. This link to an electronic map of the site or facility's general location is provided as a public courtesy and not part of the application or notice. For exact location, refer to application. <https://gisweb.tceq.texas.gov/LocationMapper/?marker=-94.686111,32.442222&level=13>.

The FOP program regulates both new and existing major sources of emissions. The goal of the program is to improve air quality in Texas through increased compliance by codifying existing applicable regulatory requirements into the FOP. The FOP provides the applicant authorization to operate the equipment at the site. The FOP identifies and codifies air emission requirements (known as applicable requirements) that apply to the emission units at the site. The FOP does not authorize construction of emission units or emissions from those units. The New Source Review (NSR) permit is the mechanism for these authorizations.

The Honorable Bryan Hughes
Page 2
March 3, 2025

Re: Accepted Federal Operating Permit Initial Issuance Application

This letter is being sent to you for information only and no action is required. If you need further information, please contact me at (512) 239-1250.

Sincerely,

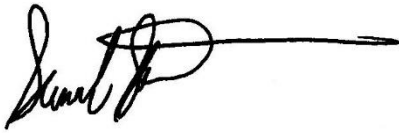
A handwritten signature in black ink, appearing to read "Samuel Short", followed by a long horizontal line extending to the right.

Samuel Short, Deputy Director
Air Permits Division
Office of Air
Texas Commission on Environmental Quality

Brooke T. Paup, *Chairwoman*
Bobby Janecka, *Commissioner*
Catarina R. Gonzales, *Commissioner*
Kelly Keel, *Executive Director*



TEXAS COMMISSION ON ENVIRONMENTAL QUALITY

Protecting Texas by Reducing and Preventing Pollution

March 3, 2025

THE HONORABLE JAY DEAN
TEXAS HOUSE OF REPRESENTATIVES
PO BOX 2910
AUSTIN TX 78768-2910

Re: Accepted Federal Operating Permit Initial Issuance Application
Project Number: 37731
Permit Number: O4731
INV Polypropylene, LLC
Invista Longview
Longview, Harrison County
Regulated Entity Number: RN101618759
Customer Reference Number: CN603776725

Dear Representative Dean:

This letter notifies you that the Texas Commission on Environmental Quality has received a federal operating permit (FOP) initial issuance application for a site located in your district. This application is being processed in an expedited manner, as allowed by the commission's rules in 30 Texas Administrative Code, Chapter 101, Subchapter J. As part of this permitting process, the applicant is required to publish a formal newspaper public notice. The notice will inform the public of their right to make comments or request a public hearing. This link to an electronic map of the site or facility's general location is provided as a public courtesy and not part of the application or notice. For exact location, refer to application. <https://gisweb.tceq.texas.gov/LocationMapper/?marker=-94.686111,32.442222&level=13>.

The FOP program regulates both new and existing major sources of emissions. The goal of the program is to improve air quality in Texas through increased compliance by codifying existing applicable regulatory requirements into the FOP. The FOP provides the applicant authorization to operate the equipment at the site.

This letter is being sent to you for information only and no action is required. If you need further information, please contact me at (512) 239-1250.

Sincerely,

A handwritten signature in black ink, appearing to read "Samuel Short", followed by a long horizontal line.

Samuel Short, Deputy Director
Air Permits Division
Office of Air
Texas Commission on Environmental Quality

Texas Commission on Environmental Quality

Title V New

Site Information (Regulated Entity)

What is the name of the permit area to be authorized?	INVISTA LONGVIEW
Does the site have a physical address?	Yes
Physical Address	
Number and Street	118 HUNTSMAN WAY
City	LONGVIEW
State	TX
ZIP	75602
County	HARRISON
Latitude (N) (##.#####)	32.442222
Longitude (W) (-###.#####)	-94.686111
Primary SIC Code	
Secondary SIC Code	
Primary NAICS Code	325211
Secondary NAICS Code	
Regulated Entity Site Information	
What is the Regulated Entity's Number (RN)?	RN101618759
What is the name of the Regulated Entity (RE)?	INVISTA LONGVIEW
Does the RE site have a physical address?	Yes
Physical Address	
Number and Street	118 HUNTSMAN WAY
City	LONGVIEW
State	TX
ZIP	75602
County	HARRISON
Latitude (N) (##.#####)	32.442222
Longitude (W) (-###.#####)	-94.686111
Facility NAICS Code	325211
What is the primary business of this entity?	POLYPROPYLENE MFG

Customer (Applicant) Information

How is this applicant associated with this site?	Owner Operator
What is the applicant's Customer Number (CN)?	CN603776725
Type of Customer	Other
Full legal name of the applicant:	
Legal Name	Inv Polypropylene, Llc
Texas SOS Filing Number	801173383
Federal Tax ID	
State Franchise Tax ID	32040351218
State Sales Tax ID	
Local Tax ID	

DUNS Number	962542317
Number of Employees	501+
Independently Owned and Operated?	No

Responsible Official Contact

Person TCEQ should contact for questions about this application:

Organization Name	INVISTA Management Services LLC
Prefix	MR
First	Christopher
Middle	
Last	Brittain
Suffix	
Credentials	
Title	Senior Vice President, Operations
Enter new address or copy one from list:	
Mailing Address	
Address Type	Domestic
Mailing Address (include Suite or Bldg. here, if applicable)	4123 E 37TH ST N
Routing (such as Mail Code, Dept., or Attn:)	
City	WICHITA
State	KS
ZIP	67220
Phone (###-###-####)	4099208555
Extension	
Alternate Phone (###-###-####)	
Fax (###-###-####)	
E-mail	Christopher.Brittain@invista.com

Duly Authorized Representative Contact

Person TCEQ should contact for questions about this application

Same as another contact?

Organization Name	INV Polypropylene LLC
Prefix	MR
First	Christopher
Middle	K
Last	Benson
Suffix	
Credentials	
Title	Plant Manager
Enter new address or copy one from list	RE Physical Address
Mailing Address	
Address Type	Domestic
Mailing Address (include Suite or Bldg. here, if applicable)	118 HUNTSMAN WAY
Routing (such as Mail Code, Dept., or Attn:)	
City	LONGVIEW

State	TX
Zip	75602
Phone (###-###-####)	4093329587
Extension	
Alternate Phone (###-###-####)	
Fax (###-###-####)	
E-mail	Chris.K.Benson@invista.com

Technical Contact

Person TCEQ should contact for questions about this application:	
Same as another contact?	
Organization Name	INV Polypropylene LLC
Prefix	MR
First	Benji
Middle	
Last	Maxwell
Suffix	
Credentials	
Title	Environmental Leader
Enter new address or copy one from list:	RE Physical Address
Mailing Address	
Address Type	Domestic
Mailing Address (include Suite or Bldg. here, if applicable)	118 HUNTSMAN WAY
Routing (such as Mail Code, Dept., or Attn:)	
City	LONGVIEW
State	TX
ZIP	75602
Phone (###-###-####)	9032395234
Extension	
Alternate Phone (###-###-####)	
Fax (###-###-####)	
E-mail	Benji.Maxwell@invista.com

Title V General Information - New

1) Permit Latitude Coordinate:	32 Deg 26 Min 32 Sec
2) Permit Longitude Coordinate:	94 Deg 41 Min 10 Sec
3) Is this submittal a new application or an update to an existing application?	New Application
3.1. What type of Federal Operating Permit are you applying for?	SOP
3.2. Is this submittal an abbreviated or a full application?	Full
3.3. Is this application for a portable facility?	No
3.4. Is the site a non-major source subject to the Federal Operating Permit Program?	No
3.5. Are there any permits that should be voided upon issuance of this permit application through permit conversion?	No

3.6. Are there any permits that should be voided upon issuance of this permit application through permit consolidation?

No

4) Who will electronically sign this Title V application?

Duly Authorized Representative

5) Does this application include Acid Rain Program or Cross-State Air Pollution Rule requirements?

No

Title V Attachments New

Attach OP-1 (Site Information Summary)

[File Properties]

File Name

OP-1.pdf

Hash

19995CADF5264667780384AE32629262D02BCFB77E6591BCCA3198CD5EDE32A6

MIME-Type

application/pdf

Attach OP-ACPS (Application Compliance Plan and Schedule)

[File Properties]

File Name

OP-ACPS.pdf

Hash

9483C77B0B272BD9A8243F1178FC4440E3A861D8F1138F90BCABE97C0DFDA6E2

MIME-Type

application/pdf

Attach OP-REQ1 (Application Area-Wide Applicability Determinations and General Information)

[File Properties]

File Name

OP-REQ1.pdf

Hash

091B1E8EAB9170D7C249C8440D4CEDC51DE0899498DD954E9E2A62D6C23752AB

MIME-Type

application/pdf

Attach OP-REQ2 (Negative Applicable Requirement Determinations)

[File Properties]

File Name

OP-REQ2.pdf

Hash

DA7B944F75AEC59AD29EAC3D027E8D6A382D209874A2AFE222834A72B70FA597

MIME-Type

application/pdf

Attach OP-REQ3 (Applicable Requirements Summary)

[File Properties]

File Name

OP-REQ3.pdf

Hash

B2170129D165B6976BF15F2B4F2512F4583594407AF14BB333479ADED740CAC5

MIME-Type

application/pdf

Attach OP-PBRSUP (Permits by Rule Supplemental Table)

[File Properties]

File Name

OP-PBRSUP.pdf

Hash

B08028C82E6230A4D69ADE81C3F096E3C8D8CE85CFEF72947172D2218D648F95

MIME-Type

application/pdf

Attach OP-SUM (Individual Unit Summary)

[File Properties]

File Name	OP-SUM.pdf
Hash	3D548129803ADDED6D86925DF5ACF2CBC2A35198512916907143527C7E7E4366
MIME-Type	application/pdf

Attach OP-MON (Monitoring Requirements)

[File Properties]

File Name	OP-MON.pdf
Hash	F59E6359BEDB6F51778466C75BE9FA540A09353AE970F2FB864241307472978C
MIME-Type	application/pdf

Attach OP-UA (Unit Attribute) Forms

[File Properties]

File Name	OP-UA12.pdf
Hash	16205754FBC3B879BD627F78B429170CEE3C4D7FD869DD700A2016A2A4989E61
MIME-Type	application/pdf

[File Properties]

File Name	OP-UA15.pdf
Hash	88DAEEF6DC0552AFCA66D37BD59A1E6C1116B4876A98F088F7FE96815B7A812D
MIME-Type	application/pdf

[File Properties]

File Name	OP-UA2.pdf
Hash	BDCE8E42538C09B9B8C600E2E9F2CB2722D5A8A4F07109F0E83114BAABB936FC
MIME-Type	application/pdf

[File Properties]

File Name	OP-UA28.pdf
Hash	7956C1749F9182A49AB9EBF77D057F0C4290D5C211518D8C2F7CDDB6D63834C4
MIME-Type	application/pdf

[File Properties]

File Name	OP-UA7.pdf
Hash	361A75EF14D6D35FCEA4A6F318C3457FC80FE15E50B8A83774B9BD47EE9B1155
MIME-Type	application/pdf

Attach OP-CRO2 (Change of Responsible Official Information)

Attach OP-DEL (Delegation of Responsible Official)

[File Properties]

File Name	OP-DEL (signed).pdf
Hash	C0B56324001249B85F811E769CD9D261DA781713FEAC6BBD9D4AE457830B6447
MIME-Type	application/pdf

Attach any other necessary information needed to complete the permit.

[File Properties]

File Name	INV Longview FOP Initial Application.pdf
Hash	0243EEDD46AD8B4D0212C08404196F5CC33DBC56A2B171C5664C4C05AD976523
MIME-Type	application/pdf

An additional space to attach any other necessary information needed to complete the permit.

[File Properties]

File Name	APD-APS.pdf
Hash	54EE9068204F633033BFAF54AC846640000C14CB57C27AC910C6FCB039AE179B
MIME-Type	application/pdf

[File Properties]

File Name	APD-EXP SIGNED.pdf
Hash	566A34FA691EDC4E02C22B9ECD1BA8167E591A88AA8C47342AB2F95768493F8B
MIME-Type	application/pdf

Expedite Title V

1) Per Texas Health and Safety Code, Section 382.05155, does the applicant want to expedite the processing of this application?	Yes
1.1. Can the applicant demonstrate that the purpose of this application will benefit the economy of this state or an area of this state?	Yes
1.2. Select the applicable expedited surcharge.	\$10,000

Certification

I certify that I am the Duly Authorized Representative for this application and that, based on information and belief formed after reasonable inquiry, the statements and information on this form are true, accurate, and complete.

1. I am Christopher Benson, the owner of the STEERS account ER109834.
2. I have the authority to sign this data on behalf of the applicant named above.
3. I have personally examined the foregoing and am familiar with its content and the content of any attachments, and based upon my personal knowledge and/or inquiry of any individual responsible for information contained herein, that this information is true, accurate, and complete.
4. I further certify that I have not violated any term in my TCEQ STEERS participation agreement and that I have no reason to believe that the confidentiality or use of my password has been compromised at any time.
5. I understand that use of my password constitutes an electronic signature legally equivalent to my written signature.
6. I also understand that the attestations of fact contained herein pertain to the implementation, oversight and enforcement of a state and/or federal environmental program and must be true and complete to the best of my knowledge.
7. I am aware that criminal penalties may be imposed for statements or omissions that I know or have reason to believe are untrue or misleading.
8. I am knowingly and intentionally signing Title V New.
9. My signature indicates that I am in agreement with the information on this form, and authorize its submittal to the TCEC

OWNER OPERATOR Signature: Christopher Benson OWNER OPERATOR

Account Number:	ER109834
Signature IP Address:	136.226.102.185
Signature Date:	2025-02-28
Signature Hash:	F0E21F8FABC56A975A519761D89F20D7302CED8F21714A35E40E5729B087A837

Form Hash Code at
time of Signature:

E4F1BEC6748C39C8212AA032BD42798B83D2DF95B0B164BD85F12E4459544792

Fee Payment

Transaction by:

The expedited fee payment transaction was
made by ER109834/Christopher Benson

Paid by:

The expedited fee was paid by BENJI
MAXWELL

Fee Amount:

\$10000.00

Paid Date:

The expedited fee was paid on 2025-02-28

Transaction/Voucher number:

The transaction number is 582EA000656365
and the voucher number is 754422

Submission

Reference Number:

The application reference number is 757154

Submitted by:

The application was submitted by
ER109834/Christopher Benson

Submitted Timestamp:

The application was submitted on 2025-02-28
at 09:22:29 CST

Submitted From:

The application was submitted from IP address
136.226.102.185

Confirmation Number:

The confirmation number is 635750

Steers Version:

The STEERS version is 6.88

Additional Information

Application Creator: This account was created by Sam Sparks



February 28, 2025

Submitted via STEERS

Texas Commission on Environmental Quality (TCEQ)
Air Permits Initial Review Team (APIRT), MC-161
12100 Park 35 Circle, Building C, Third Floor
Austin, Texas 78753

Re: Application for Federal Operating Permit
INV Polypropylene, LLC
INVISTA Longview Facility
Longview, Harrison County, Texas
RN101618759, CN603776725

Dear Madam or Sir:

INV Polypropylene, LLC is submitting the attached application for a Federal Operating Permit (FOP) to authorize the operation of the INVISTA Longview Facility, previously authorized under FOP No. O1282.

A copy of this application has been forwarded to the TCEQ Region 5 Office and the Environmental Protection Agency (EPA) Region 6 Office. INV requests that the processing of this application be expedited pursuant to 30 Tex. Admin. Code § 101.600. The surcharge of \$10,000 for expedited processing of a Title V Site Operating Permit has been submitted to the TCEQ Financial Division.

We thank you in advance for your consideration of this application and request for expedited processing thereof. If you have any questions or comments, please feel free to contact Benji Maxwell at (903) 239-5234 or Benji.Maxwell@invista.com.

Sincerely,

Chris Benson
Plant Manager
INVISTA Longview Facility
118 Huntsman Way
Longview, TX 75602

cc: TCEQ Region 5 Office - TCEQR5AIR@tceq.texas.gov *(via email)*
EPA Region VI – R6AirPermitsTX@epa.gov *(via email)*
Nikesh Patel – Koch Industries *(via email)*
Benji Maxwell - INVISTA Longview Facility *(via email)*
Audra Olson – TRICORD Consulting, LLC *(via email)*



INVISTA Longview Title V Federal Operating Permit Application

Prepared For
Texas Commission on Environmental Quality

On behalf of
INV Polypropylene LLC



February 2025

Project No. P4420

TABLE OF CONTENTS

1	Introduction	1-1
1.1	Facility Information	1-1
1.2	Application Background and Purpose	1-1
1.3	Application Contents.....	1-2
2	Process Description	2-1
2.1	Synthesis Area	2-1
2.2	Processing Area.....	2-2
3	General & Administrative Forms	3-1
3.1	Site Information Summary (Form OP-1)	3-1
3.2	Individual Unit Summary (Form OP-SUM)	3-1
3.3	Delegation of Responsible Official (Form OP-DEL)	3-1
3.4	Expedited Permit Request (Form APD-EXP).....	3-1
3.5	Air Permitting Surcharge Payment (Form APD-APS)	3-1
4	Applicable Requirements Forms.....	4-1
4.1	Application Area-Wide Applicability Determinations and General Information (Form OP-REQ1).....	4-1
4.2	Negative Applicable Requirement Determinations (Form OP-REQ2)	4-1
4.3	Applicable Requirements Summary (Form OP-REQ3).....	4-1
5	Unit Attributes Forms	5-1
5.1	Unit Attribute Forms (UA Forms)	5-1
6	Monitoring Requirements	6-1
7	Compliance Status Information.....	7-1
8	Permit By Rule Supplemental Form	8-1
9	Public Involvement Plan.....	9-1

LIST OF FIGURES

Figure 1-1 Facility Area Map.....	1-3
Figure 1-2 Facility Plot Plan.....	1-4
Figure 1-2a Facility Plot Plan, Section 1	1-5
Figure 1-2b Facility Plot Plan, Section 2.....	1-6
Figure 1-2c Facility Plot Plan, Section 3	1-7
Figure 1-2d Facility Plot Plan, Section 4	1-8
Figure 2-1 Process Flow Diagram.....	2-3

1 INTRODUCTION

INV Polypropylene, LLC (INV) is submitting the attached application for a Federal Operating Permit (FOP) for their INVISTA Longview facility pursuant to Texas Commission on Environmental Quality (TCEQ) guidance and Title 30 of the Texas Administrative Code (30 TAC) §122.201. This application is intended to reissue FOP O1282. The attached full application was submitted and certified using the State of Texas Environmental Electronic Reporting System (STEERS).

1.1 Facility Information

The INVISTA Longview facility is located at 2290 Callahan Road, Longview, Harrison County, Texas. INV's TCEQ Customer Number (CN) is CN603776725 and the Invista Longview facility's Regulated Entity Number (RN) is RN101618759. An area map is provided as **Figure 1-1**. A plot plan overview of the INVISTA Longview site is provided as **Figure 1-2**, with additional detail in **Figures 1-2a** through **1-2e**.

1.2 Application Background and Purpose

FOP O1282 was initially issued for the facility on August 24, 2004 (TCEQ FOP Project No. 1282). The FOP was subsequently renewed on November 16, 2011 and November 8, 2019 (TCEQ FOP Project Nos. 13381 and 24544, respectively).

This application is intended to reissue FOP O1282, which expired on November 8, 2024. The attached full application was submitted and certified using the State of Texas Environmental Electronic Reporting System (STEERS).

The site is authorized to operate under New Source Review (NSR) Permit No. 18105. Additionally, there is one registered Permit by Rule (PBRs) and several claimed unregistered PBRs associated with the INVISTA Longview facility addressed on the Permit by Rule Supplemental Table (Form OP-PBRSUP). Three (3) PBRs for insignificant sources are also addressed on this form.

INV requests that the processing of this application be expedited pursuant to 30 Tex. Admin. Code (TAC) § 101.600. Required forms are included in this application, and the surcharge of \$10,000 for expedited processing of a Title V Site Operating Permit (SOP) has been submitted to the TCEQ Financial Division.

1.3 Application Contents

This document constitutes a FOP initial application in accordance with 30 TAC Chapter 122. Key components of a complete application are included in this document as follows:

- Process details are addressed in **Section 2**;
- General and administrative information is addressed in **Section 3**;
- Applicable requirement information is provided in **Section 4**;
- Unit attribute information is addressed in **Section 5**;
- Monitoring requirements are addressed in **Section 6**;
- Compliance status information is addressed in **Section 7**;
- Permit By Rule (PBR) supplemental tables are provided in **Section 8**; and
- TCEQ's Public Involvement Plan is addressed in **Section 9**.

Figure 1-1
Facility Area Map

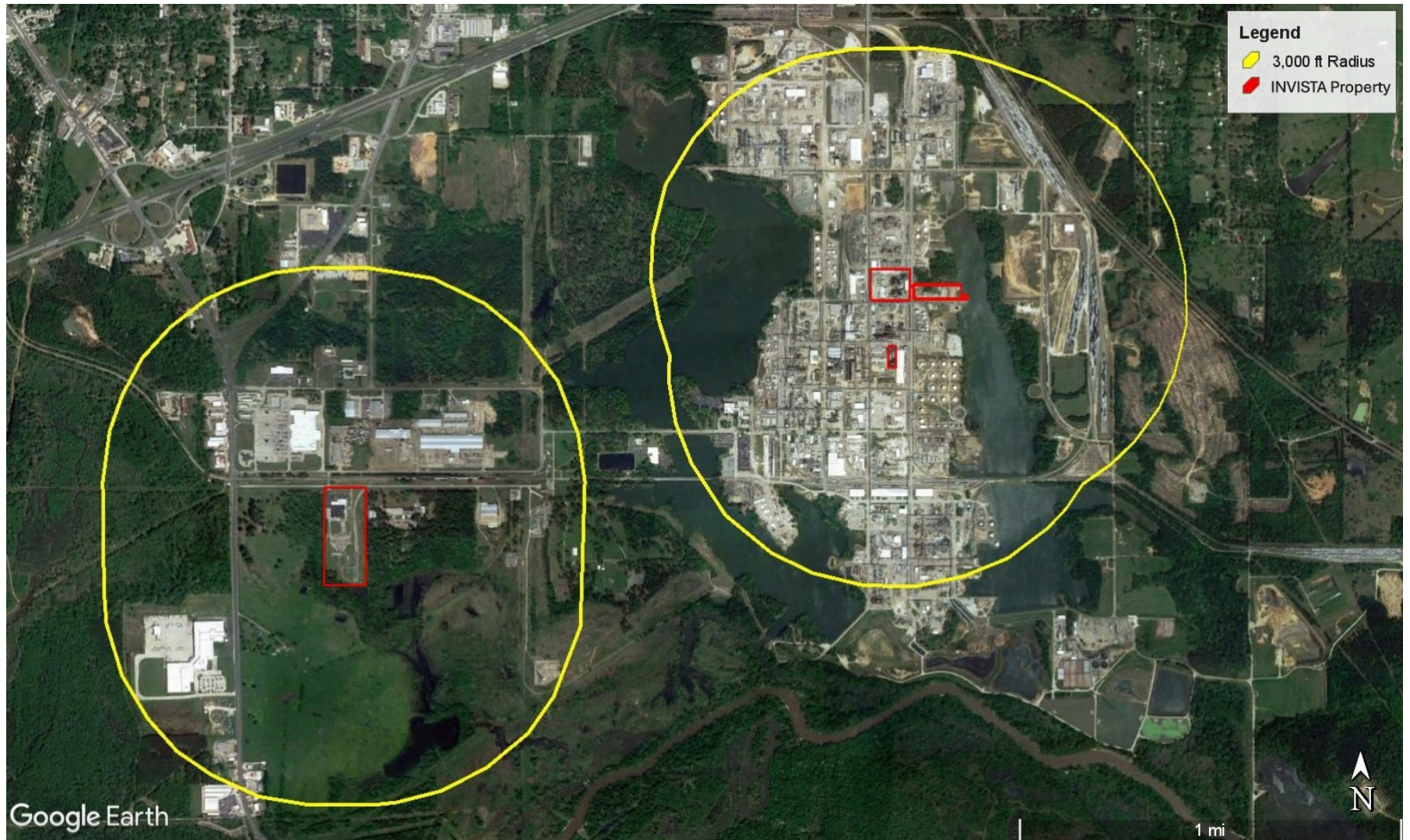

Figure 1-2
Facility Plot Plan

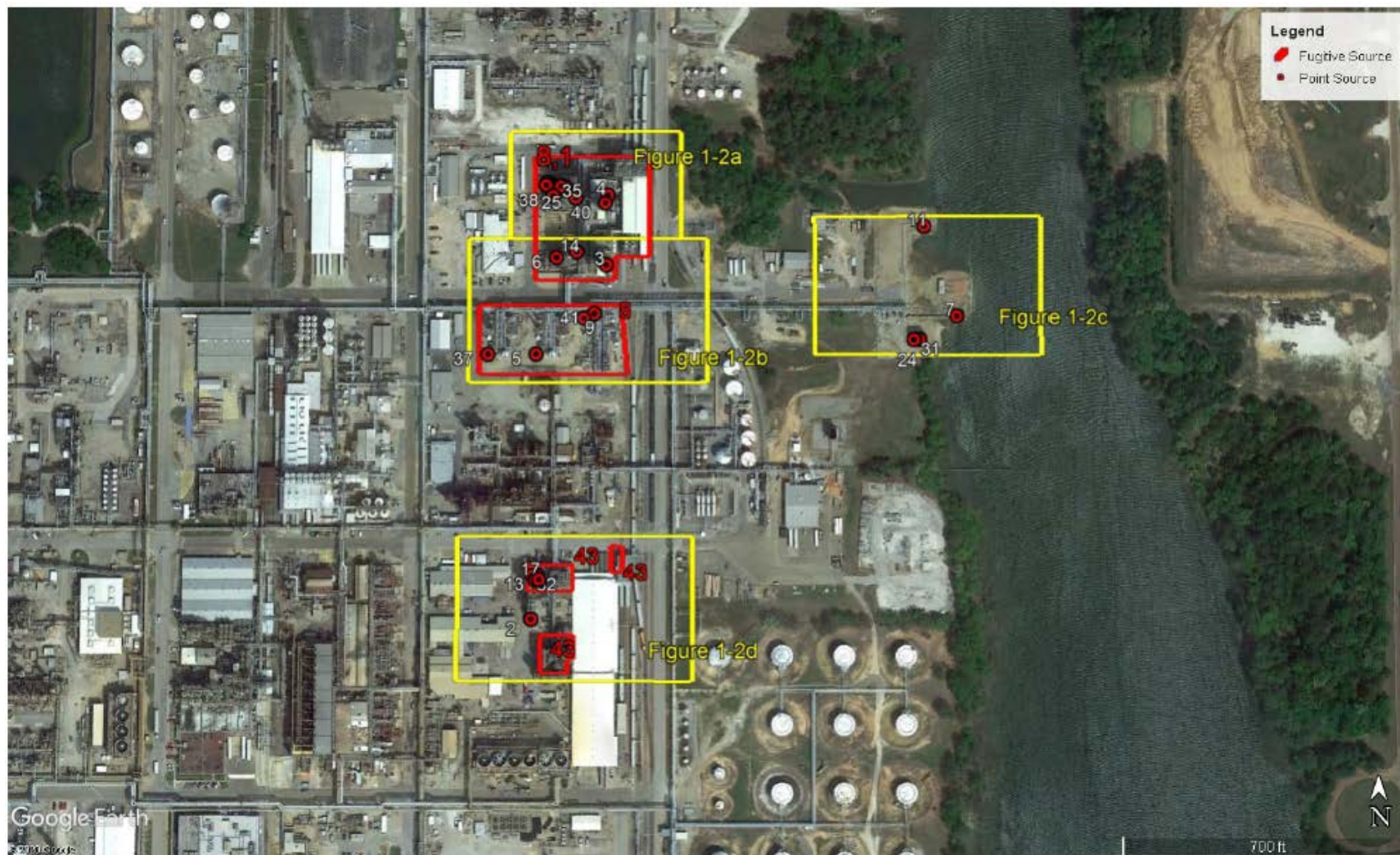

Figure 1-2a
Facility Plot Plan, Section 1



Figure 1-2b
Facility Plot Plan, Section 2

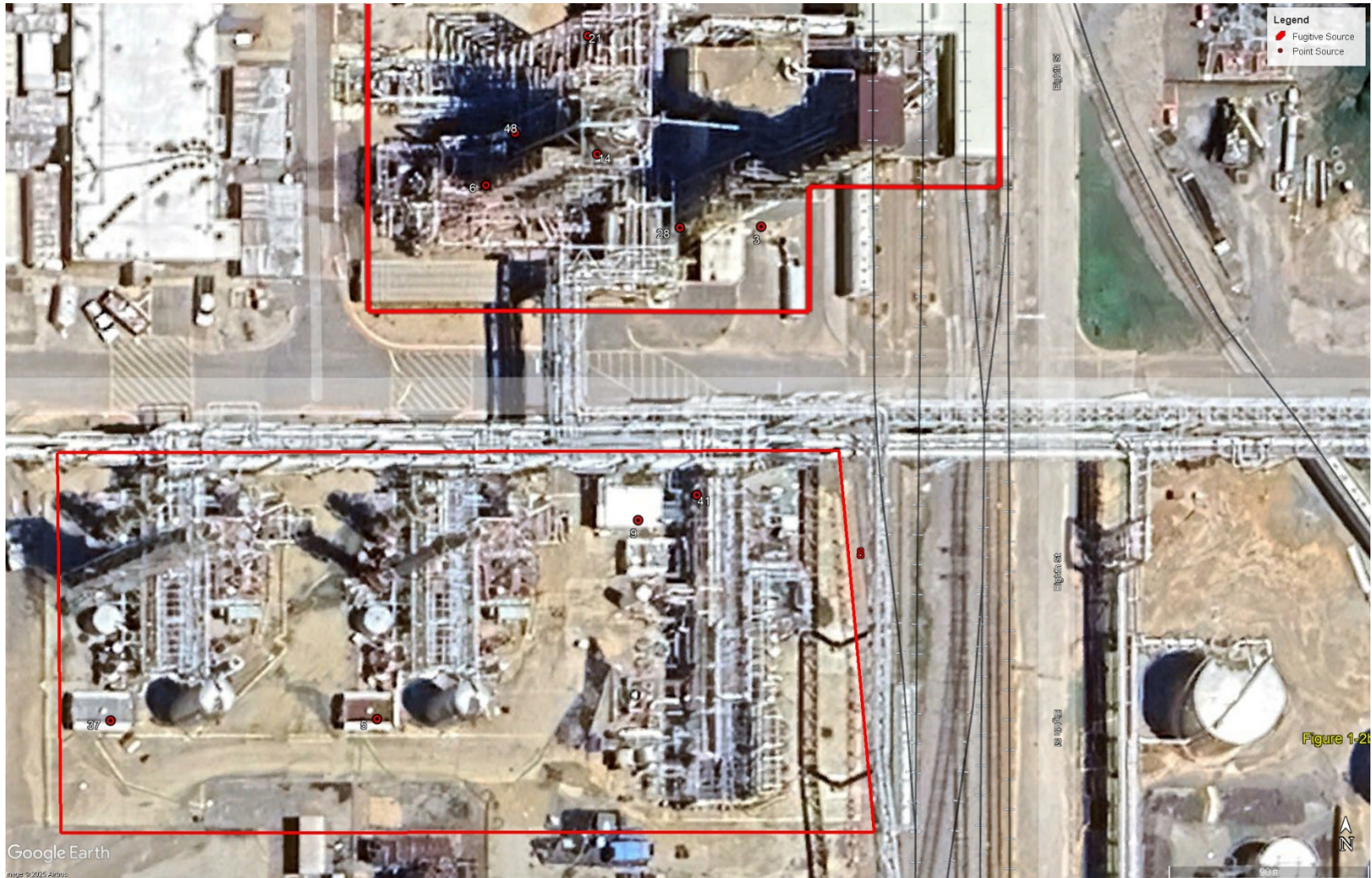

Figure 1-2c
Facility Plot Plan, Section 3



Figure 1-2d
Facility Plot Plan, Section 4

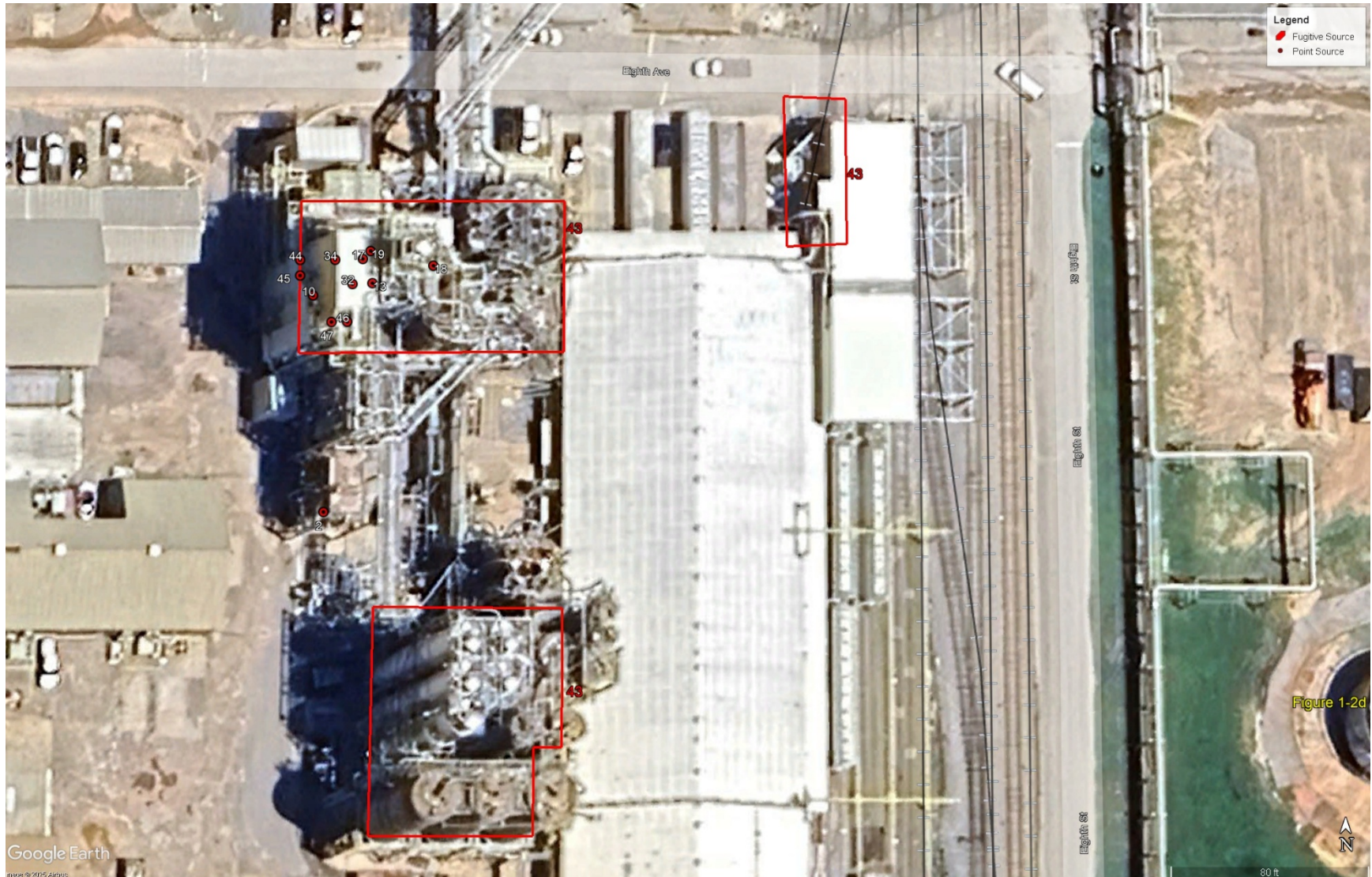

Figure 1-2e
Administrative Building Plot Plan



Figure 1-2 Cross Reference Table

Number	EPN	Name	Description
1	SYNTHFUGS	Synthesis Area Fugitives	Synthesis Area Fugitives
2	064F126	Baghouse Vent	Pellet Transition Bin
3	072D141A	Dryer Stack	Line 2 Pellet Dryer with Exhaust Blower
4	072F251	Baghouse	Line 1 Recycle Feed Bin/Pellet Receiver
5	029AV4	Analyzer Stack	Line 1 Material Recovery Analyzer Vents
6	072T150A	Tank Vent	Catalyst Tank
7	238FL330	Flare	PP-2 Line 1 Emergency Flare
8	FUGS	Fugitive Emissions	Feed Purification Area, Line 1 and Line 2 Area Fugitives Line 1 Synthesis Fugitives Line 1 Material Recovery Area Fugitives Line 2 Synthesis Fugitives
9	029AV3	Feed Purification Analyzer Vents	Feed Purification Analyzer Vents
10	064T103A 064T103B	Peroxide Tanks	Peroxide Tanks
11	238FL330A	Flare	PP-2 Line 2 Emergency Flare
12	148T153	Tank Vent	Peeb Tank
13	064EX104	Extruder Vent	Extruder 104
14	072AV2	Line 2 Synthesis Area Analyzer Vents	Line 2 Synthesis Area Analyzer Vents
15	ADMINENG	Admin Building Emergency Generator	Admin Building Emergency Generator
17	064S104A	Pellet Dryer	Pellet Dryer
18	064AV6	H104 Oxygen Analyzer	H104 Oxygen Analyzer
19	064AV7	H106 Oxygen Analyzer	H106 Oxygen Analyzer
20	148T157	Tank Vent	Peeb Tank
21	064AV8	Conveyor Analyzer	Conveyor Analyzer
23	072T133	Tank Vent	Peroxide Tank
24	238FL301	Flare	Line 1 Low Pressure Flare
25	072AV1	Line 1 Synthesis Area Analyzer Vents	Line 1 Synthesis Area Analyzer Vents
27	TECHLAB	Tech Lab & Miscellaneous Sources	Tech Lab and Misc. Small

Number	EPN	Name	Description
31	238FL301A	Flare	Line 2 Low Pressure Flare
32	064EX106	Extruder Vent	Extruder 106
33	148T157A	Tank Vent	Peeb Tank
34	064S106A	Pellet Dryer	Pellet Dryer 106
35	072T159	Tank Vent (Donors / Antistat)	Peeb Tank
36	072T158	Tank Vent (Donors / Antistat)	Peeb Tank
37	029AV5	Analyzer Vent	Line 2 Material Recovery Analyzer Vents
38	072T150	Tank Vent	Catalyst Tank
39	148T153A	Tank Vent	Peeb Tank
40	072D141	Dryer Stack	Line 1 Pellet Dryer with Exhaust Blower
41	RCU-HOSE, MSSATM	Maintenance Startup, Shutdown Emissions	Permitted MSS, Sitewide
43	PROCBINSYS	Process Area Bins and Systems	Process Area Bins and Systems

2 PROCESS DESCRIPTION

The INVISTA Longview facility manufactures polypropylene and consists of two primary areas: the synthesis area and the processing area. A process flow diagram of the INVISTA Longview site is provided as **Figure 2-1**.

2.1 Synthesis Area

2.1.1 Reactor Process

INVISTA Longview utilizes a gas phase, fluidized bed reaction system for manufacturing polypropylene. The plant has two production lines. Reactor feed materials consist of propylene, ethylene, hydrogen, additives, and a stereospecific catalyst. Olefin monomers (propylene and ethylene) are purified in degassing columns and/or packed beds prior to use. Reaction additives are received in portable containers and unloaded into individual holding tanks. Solid catalyst is received in shipping cylinders and introduced to the reactor via catalyst feeders.

Fresh and recycled monomers, additives, and catalyst are fed to the reaction systems to form polypropylene. Unreacted gas leaving the reactor is cooled and then recirculated. Continuous VOC vents are routed to one of two low-pressure flares, one for each production line (PP238FL301 and PP238F301A). Polypropylene powder is transferred from the reactors to receiver tanks. From the receiver tanks, the powder is either transferred to the Synthesis Area Extrusion Operations, loaded into supersacks to be transported to and used in the Processing Area, loaded into trucks and transported to the Processing Area, or loaded into trucks for shipment to external customers.

The polypropylene powder has the potential to have low levels of residual VOC. Residual VOC on the powder is a result of either the raw material residual (propylene and ethylene) or due to other reaction byproducts. VOCs are emitted at various stages of the finishing operations including pellet drying, handling, storage, and loading.

Fugitive emissions result from equipment components (e.g., valves, flanges, pump seals, etc.) in VOC service. Five buildings have continuous analyzers that vent to the atmosphere. Due to pressure change sensitivity and due to low volumes of hydrocarbons, analyzer vents are not required to be controlled as per New Source Performance Standard (NSPS) Subpart DDD. Two high-pressure flares (EPNs PP238FL330 and PP238F330A), one for each line in the Synthesis Area, are used during process upsets and are only authorized for pilot gas combustion emissions.

2.1.2 Synthesis Area Extrusion Operations

The majority of the polypropylene powder is pelletized in the Synthesis Area. Pelletizing operations include the pelleting line feed system, liquid and solid additive storage and feed systems, two (2) extruders, two (2) pellet water coolers, two (2) pellet dryers, pellet storage, pellet handling and railcar loading.

Polypropylene powder and additives are premixed in the Synthesis Area and fed directly into the extruders through the extruder hoppers. The extruders, water coolers, and dryers convert the

powder into pellets and are vented to the atmosphere. The pellets are then stored, and loaded into railcars for shipment to customers or transfer to the Processing Area. The emissions from all solid additive handling operations are controlled by the Synthesis Area baghouse or by individual filters.

2.1.3 Powder and Pellet Transfer from Synthesis Area to Processing Area

Polypropylene powder not extruded in the Synthesis Area is either loaded into supersacks and trucked to the Processing Area, directly loaded into trucks and driven to the Processing Area, or loaded into trucks for customer use. The supersack powder is stored in the raw material storage area in the Processing Area and used as needed. The loose powder is transferred from the trucks to powder feed bins in the Processing Area for immediate use in the Processing Area extruders.

Polypropylene pellets are loaded directly into railcars in the Synthesis Area. The railcars are either transported to the Processing Area or offsite to customers.

2.2 Processing Area

The Processing Area serves to manufacture special kinds of polypropylene. Different grades of powder and pellets are blended, mixed with solid and/or liquid additives, melted, and pelletized. The extrusion process consists of polypropylene powder feed bins, additive feeders, two (2) extruders, two (2) pellet water coolers, and two (2) pellet spin dryers.

Powder, pellets, and additives are normally premixed in the warehouse area using a mastermix system, MX312; however, manual additive handling operations are occasionally necessary. These occur inside the building. Particulate emissions from MX312 are controlled by the Processing Area baghouse. Additionally, multiple pellet bins, pellet/powder feed bins, and feeders in the Processing Area are controlled by the Processing Area baghouse. When these materials are manually premixed in the Processing Area. The additives are fed directly into the extruder through the extruder hopper, which is controlled by the Processing Area baghouse. The extruders, water coolers, and dryers convert the powder into pellets and are vented to the atmosphere. The pellets are then stored and loaded out for customers into bulk railcars.

**Figure 2-1
Process Flow Diagram**

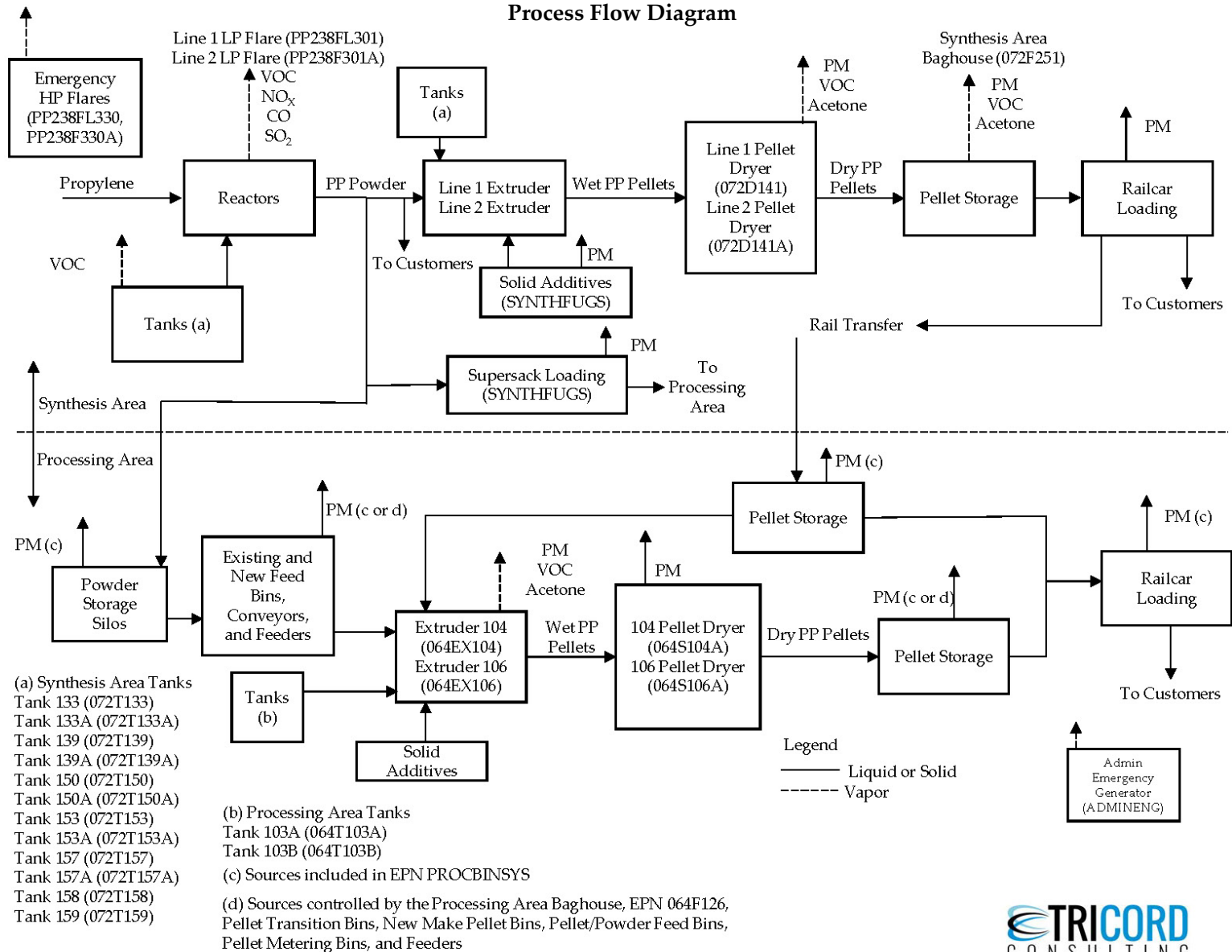

3 GENERAL & ADMINISTRATIVE FORMS

Each general and administrative form required to be submitted is briefly discussed below. A full description of the forms can be found in the instructions to the forms. This section contains the completed forms described below.

3.1 Site Information Summary (Form OP-1)

Form OP-1 general information regarding the company, site, and area for which an FOP application is being submitted.

3.2 Individual Unit Summary (Form OP-SUM)

Form OP-SUM is used to list individual units and processes addressed in the FOP application and to provide identifying information and preconstruction authorizations. It is also used to designate members of groups.

3.3 Delegation of Responsible Official (Form OP-DEL)

Form OP-DEL allows the applicant to delegate signature authority to a Duly Authorized Representative (DAR). INV is submitting this for to designate one (1) DAR.

3.4 Expedited Permit Request (Form APD-EXP)

INV requests that the processing of this application be expedited pursuant to 30 TAC § 101.600.

3.5 Air Permitting Surcharge Payment (Form APD-APS)

To process a permit application as part of the expedited permit program, Air Permits Division (APD) requires a surcharge to cover expenses incurred to expedite the processing of an application using additional resources. Verification of payment of the surcharge is submitted along with the expedited request.

**Federal Operating Permit Program
Site Information Summary
Form OP-1 (Page 1)
Texas Commission on Environmental Quality**

Please print or type all information. Direct any questions regarding this application form to the Air Permits Division at (512) 239-1250 or to the Texas Commission on Environmental Quality, Office of Air, Air-Permits Division (MC 163), P.O. Box 13087, Austin, Texas 78711-3087.

I. Company Identifying Information
A. Company Name: INV Polypropylene LLC
B. Customer Reference Number (CN): CN603776725
C. Submittal Date (mm/dd/yyyy): 02/28/2025
II. Site Information
A. Site Name: INVISTA Longview
B. Regulated Entity Reference Number (RN): RN101618759
C. Indicate affected state(s) required to review permit application: <i>(Check the appropriate box[es].)</i>
<input type="checkbox"/> AR <input type="checkbox"/> CO <input type="checkbox"/> KS <input checked="" type="checkbox"/> LA <input type="checkbox"/> NM <input type="checkbox"/> OK <input type="checkbox"/> N/A
D. Indicate all pollutants for which the site is a major source based on the site's potential to emit: <i>(Check the appropriate box[es].)</i>
<input checked="" type="checkbox"/> VOC <input type="checkbox"/> NO _x <input type="checkbox"/> SO ₂ <input type="checkbox"/> PM ₁₀ <input checked="" type="checkbox"/> CO <input type="checkbox"/> Pb <input type="checkbox"/> HAPS
Other:
E. Is the site a non-major source subject to the Federal Operating Permit Program? <input type="checkbox"/> Yes <input checked="" type="checkbox"/> No
F. Is the site within a local program area jurisdiction? <input type="checkbox"/> Yes <input checked="" type="checkbox"/> No
G. Will emissions averaging be used to comply with any Subpart of 40 CFR Part 63? <input type="checkbox"/> Yes <input checked="" type="checkbox"/> No
H. Indicate the 40 CFR Part 63 Subpart(s) that will use emissions averaging:
III. Permit Type
A. Type of Permit Requested: <i>(Select only one response)</i>
<input checked="" type="checkbox"/> Site Operating Permit (SOP) <input type="checkbox"/> Temporary Operating Permit (TOP) <input type="checkbox"/> General Operating Permit (GOP)

**Federal Operating Permit Program
Site Information Summary
Form OP-1 (Page 2)
Texas Commission on Environmental Quality**

IV. Initial Application Information <i>(Complete for Initial Issuance Applications Only.)</i>	
A. Is this submittal an abbreviated or a full application?	<input type="checkbox"/> Abbreviated <input checked="" type="checkbox"/> Full
B. If this is a full application, is the submittal a follow-up to an abbreviated application?	<input type="checkbox"/> Yes <input checked="" type="checkbox"/> No
C. If this is an abbreviated application, is this an early submittal for a combined SOP and Acid Rain permit?	<input type="checkbox"/> Yes <input type="checkbox"/> No
D. Has an electronic copy of this application been submitted (or is being submitted) to EPA? (Refer to the form instructions for additional information.)	<input checked="" type="checkbox"/> Yes <input type="checkbox"/> No
E. Has the required Public Involvement Plan been included with this application?	<input checked="" type="checkbox"/> Yes <input type="checkbox"/> No
V. Confidential Information	
A. Is confidential information submitted in conjunction with this application?	<input type="checkbox"/> Yes <input checked="" type="checkbox"/> No
VI. Responsible Official (RO) Identifying Information	
RO Name Prefix: (<input checked="" type="checkbox"/> Mr. <input type="checkbox"/> Mrs. <input type="checkbox"/> Ms. <input type="checkbox"/> Dr.)	
RO Full Name: Christopher Brittain	
RO Title: Senior Vice President, Operations	
Employer Name: INVISTA Management Services LLC	
Mailing Address: 4111 East 37th Street North	
City: Wichita	
State: Kansas	
ZIP Code: 67220	
Territory:	
Country:	
Foreign Postal Code:	
Internal Mail Code:	
Telephone No.: 409-920-8555	
Fax No.:	
Email: Christopher.Brittain@invista.com	

**Federal Operating Permit Program
Site Information Summary
Form OP-1 (Page 3)
Texas Commission on Environmental Quality**

VII. Technical Contact Identifying Information <i>(Complete if different from RO.)</i>
Technical Contact Name Prefix: (<input checked="" type="checkbox"/> Mr. <input type="checkbox"/> Mrs. <input type="checkbox"/> Ms. <input type="checkbox"/> Dr.)
Technical Contact Full Name: Benji Maxwell
Technical Contact Title: Environmental Manager
Employer Name: INV Polypropylene LLC
Mailing Address: 118 Huntsman Way
City: Longview
State: Texas
ZIP Code: 75602
Territory:
Country:
Foreign Postal Code:
Internal Mail Code:
Telephone No.: (903) 239-5234
Fax No.:
Email: Benji.Maxwell@invista.com
VIII. Reference Only Requirements <i>(For reference only.)</i>
A. State Senator: Senator Bryan Hughes, Senate District 1
B. State Representative: Representative Jay Dean, House District 7
C. Has the applicant paid emissions fees for the most recent agency fiscal year (Sept. 1 - August 31)? <input checked="" type="checkbox"/> Yes <input type="checkbox"/> No <input type="checkbox"/> N/A
D. Is the site subject to bilingual notice requirements pursuant to 30 TAC § 122.322? <input checked="" type="checkbox"/> Yes <input type="checkbox"/> No
E. Indicate the alternate language(s) in which public notice is required: Spanish

**Federal Operating Permit Program
Site Information Summary
Form OP-1 (Page 4)
Texas Commission on Environmental Quality**

IX. Off-Site Permit Request <i>(Optional for applicants requesting to hold the FOP and records at an off-site location.)</i>
A. Office/Facility Name: INV Polypropylene Admin Building
B. Physical Address: 118 Huntsman Way
City: Longview
State: Texas
ZIP Code: 75602
Territory:
Country:
Foreign Postal Code:
C. Physical Location:
D. Contact Name Prefix: <input checked="" type="checkbox"/> Mr. <input type="checkbox"/> Mrs. <input type="checkbox"/> Ms. <input type="checkbox"/> Dr.)
Contact Full Name: Benji Maxwell
E. Telephone No.: 903-239-5234
X. Application Area Information
A. Area Name: INVISTA Longview
B. Physical Address: 2290 Callahan Road
City: Longview
State: Texas
ZIP Code: 75602
C. Physical Location:
D. Nearest City:
E. State:
F. ZIP Code:

**Federal Operating Permit Program
Site Information Summary
Form OP-1 (Page 5)
Texas Commission on Environmental Quality**

X. Application Area Information (continued)
G. Latitude (nearest second): 32° 26' 32"
H. Longitude (nearest second): 94° 41' 10"
I. Are there any emission units that were not in compliance with the applicable requirements identified in the application at the time of application submittal? <input type="checkbox"/> Yes <input checked="" type="checkbox"/> No*
J. Indicate the estimated number of emission units in the application area: 51
K. Are there any emission units in the application area subject to the Acid Rain Program? <input type="checkbox"/> Yes <input checked="" type="checkbox"/> No
L. Affected Source Plant Code (or ORIS/Facility Code): --
XI. Public Notice (Complete this section for SOP Applications and Acid Rain Permit Applications only.)
A. Name of a public place to view application and draft permit: Marshall Public Library
B. Physical Address: 300 South Alamo Blvd.
City: Marshall
ZIP Code: 79782
C. Contact Person (Someone who will answer questions from the public during the public notice period):
Contact Name Prefix: (<input type="checkbox"/> Mr. <input type="checkbox"/> Mrs. <input checked="" type="checkbox"/> Ms. <input type="checkbox"/> Dr.):
Contact Person Full Name: Brittany Hall
Contact Mailing Address: 2695 Old Bloomington Rd. N.
City: Victoria
State: TX
ZIP Code: 77905
Territory:
Country:
Foreign Postal Code:
Internal Mail Code:
Telephone No.: 361-781-2741

* Note that the most recent Title V deviation report for Permit No. 01282 included deviations that were ongoing at the time of the deviation report submittal, including those discovered under audit, that remain ongoing at this time. INV may also identify additional deviations during subsequent reasonable inquiry reviews. Accordingly, INV is representing that the emission units addressed in this application are in compliance with all their application requirements as identified in this application with the exception of those ongoing deviations previously reported, any deviations identified through subsequent reasonable inquiry reviews, and any ongoing enforcement actions by TCEQ.

**Federal Operating Permit Program
Site Information Summary
Form OP-1 (Page 6)
Texas Commission on Environmental Quality**

XII. Delinquent Fees and Penalties
Notice: This form will not be processed until all delinquent fees and/or penalties owed to TCEQ or the Office of Attorney General on behalf of TCEQ are paid in accordance with the "Delinquent Fee and Penalty Protocol."
Complete Sections XIII and XIV for Acid Rain Permit and CSAPR applications only. Please include a copy of the Certificate of Representation submitted to EPA.
XIII. Designated Representative (DR) Identifying Information
DR Name Prefix: (<input type="checkbox"/> Mr. <input type="checkbox"/> Mrs. <input type="checkbox"/> Ms. <input type="checkbox"/> Dr.)
DR Full Name:
DR Title:
Employer Name:
Mailing Address:
City:
State:
ZIP Code:
Territory:
Country:
Foreign Postal Code:
Internal Mail Code:
Telephone No.:
Fax No.:
Email:

**Federal Operating Permit Program
Site Information Summary
Form OP-1 (Page 7)
Texas Commission on Environmental Quality**

Complete Sections XIII and XIV for Acid Rain Permit and CSAPR applications only. Please include a copy of the Certificate of Representation submitted to EPA.

XIV. Alternate Designated Representative (ADR) Identifying Information

ADR Name Prefix: (☐ Mr. ☐ Mrs. ☐ Ms. ☐ Dr.)

ADR Full Name:

ADR Title:

Employer Name:

Mailing Address:

City:

State:

ZIP Code:

Territory:

Country:

Foreign Postal Code:

Internal Mail Code:

Telephone No.:

Fax No.:

Email:

Texas Commission on Environmental Quality
Federal Operating Permit Program
Individual Unit Summary
Form OP-SUM
Table 1

Date	Permit No.	Regulated Entity No.
2/28/2025	TBD	RN101618759

Unit / Process ID No.	Applicable Form	Unit Name/Description	CAM	Preconstruction Authorizations		Group ID No.
				30 TAC Chapter 116/ 30 TAC Chapter 106	Title I	
PP064T103A	OP-REQ2	PEROXIDE TANK		18105		GRPTKSML
PP064T103B	OP-REQ2	PEROXIDE TANK		18105		GRPTKSML
PP064T123A	OP-REQ2	BLOW TANK TK-123A		18105		GRPTKSML
PP064T124A	OP-REQ2	BLOW TANK TK-124A		18105		GRPTKSML
PP064T141A	OP-REQ2	PELLET WATER TANK		18105*		GRPTKSML
PP064T141B	OP-REQ2	PELLET WATER TANK		18105*		GRPTKSML
PP072T141A	OP-REQ2	PELLET WATER TANK (LINE 1)		18105*		GRPTKSML
PP072T141B	OP-REQ2	PELLET WATER TANK (LINE 2)		18105*		GRPTKSML
PP072C110	OP-REQ2	COMPRESSOR OIL RESERVOIR (LINE 1)		18105*		GRPTKSML
PP072C110A	OP-REQ2	COMPRESSOR OIL RESERVOIR (LINE 2)		18105*		GRPTKSML
PP072C120	OP-REQ2	COMPRESSOR OIL RESERVOIR (LINE 1)		18105*		GRPTKSML
PP072T133	OP-REQ2	PEROXIDE TANK TK-133 (LINE 1)		18105		GRPTKSML
PP072T133A	OP-REQ2	PEROXIDE TANK TK-133 (LINE 2)		18105		GRPTKSML
PP072T139	OP-REQ2	PEROXIDE TANK TK-139 (LINE 1)		18105		GRPTKSML
PP072T139A	OP-REQ2	PEROXIDE TANK TK-139 (LINE 2)		18105		GRPTKSML
PP072T150	OP-REQ2	CATALYST TANK TK-150 (LINE 1)		18105		GRPTKSML
PP072T150A	OP-REQ2	CATALYST TANK TK-150 (LINE 2)		18105		GRPTKSML
PP072T158	OP-REQ2	PEEB TANK TK-158		18105		GRPTKSML
PP072T159	OP-REQ2	PEEB TANK TK-159		18105		GRPTKSML
PP148T151	OP-REQ2	TEAL SYSTEM TANK TK-151		18105*		GRPTKSML
PP148T153	OP-REQ2	PEEB TANK TK-153 (LINE 1)		18105		GRPTKSML

Texas Commission on Environmental Quality
Federal Operating Permit Program
Individual Unit Summary
Form OP-SUM
Table 1

Date		Permit No.		Regulated Entity No.		
2/28/2025		TBD		RN101618759		

Unit / Process ID No.	Applicable Form	Unit Name/Description	CAM	Preconstruction Authorizations		Group ID No.
				30 TAC Chapter 116/ 30 TAC Chapter 106	Title I	
PP148T153A	OP-REQ2	PEEB TANK TK-153 (LINE 2)		18105		GRPTKSML
PP148T155	OP-REQ2	WASTE TEAL TANKS		18105*		GRPTKSML
PP148T157	OP-REQ2	PEEB TANK TK-157 (LINE 1)		18105		GRPTKSML
PP148T157A	OP-REQ2	PEEB TANK TK-157 (LINE 2)		18105		GRPTKSML
ADMINENG	OP-UA2	ADMIN BLDG EMERGENCY ENGINE		106.511/09/04/2000		
PP238F301A	OP-UA7	PP-2 LINE 2 CONTINUOUS FLARE		18105		
PP238F330A	OP-UA7	PP-2 LINE 2 INTERMITTENT FLARE		18105		
PP238FL301	OP-UA7	PP-2 LINE 1 CONTINUOUS FLARE		18105		
PP238FL330	OP-UA7	PP-2 LINE 1 INTERMITTENT FLARE		18105		
PP029FG	OP-UA12	FEED PURIFICATION AREA FUGITIVES		18105		GRPNEWEQLK
PP072FG2A	OP-UA12	LINE 2 SYNTHESIS FUGITIVES		18105		GRPNEWEQLK
PPF029MR1	OP-UA12	LINE 1 MATERIAL RECOVERY AREA FUGITIVES		18105		GRPNEWEQLK
PPF072PR1	OP-UA12	LINE 1 SYNTHESIS FUGITIVES		18105		GRPNEWEQLK
064EX104	OP-UA15	PROCESSING AREA EXTRUDER 104		18105		
064EX106	OP-UA15	PROCESSING AREA EXTRUDER 106		18105		
064S104A	OP-UA15	PELLET DRYER		18105		
064S106A	OP-UA15	PELLET DRYER 106		18105		
PROCBINS	OP-UA15	PROCESS AREA BINS AND SYSTEMS		18105		
PROCBINS20	OP-UA15	NEW PROCESSING AREA BINS		18105		
DEGRSR	OP-REQ2	REMOTE RESERVOIR PARTS DEGREASER		§106.454/11/01/2001		
F130BLOW1	OP-UA28	F130 BLOWBACKS, LINE 1		§106.261/11/01/2003 [99781]		

**Texas Commission on Environmental Quality
Federal Operating Permit Program
Individual Unit Summary
Form OP-SUM
Table 1**

Date		Permit No.		Regulated Entity No.		
2/28/2025		TBD		RN101618759		

Unit / Process ID No.	Applicable Form	Unit Name/Description	CAM	Preconstruction Authorizations		Group ID No.
				30 TAC Chapter 116/ 30 TAC Chapter 106	Title I	
F130BLOW2	OP-UA28	F130 BLOWBACKS, LINE 2		§106.261/11/01/2003 [99781]		
F125BLOW	OP-UA28	F-125 FILTER BLOWBACKS		§106.261/11/01/2003 [99781]		
PROANVENTS	OP-UA28	LINES 1 AND 2 ANALYZER VENTS		18105		
PRODDD-	OP-UA28	POLYPROPYLENE OPERATIONS LESS THAN 1.6 MG/YR		18105		
PRODDD+	OP-UA28	POLYPROPYLENE OPERATIONS GREATER THAN 1.6 MG/YR		18105		
PRONEWBLOW	OP-UA28	LINE 2 POLY PROCESS & LINE 1 & 2 MAT REC INT STREAMS		18105		
PRONEWEMRG	OP-UA28	LINE 2 POLY PROC & LINE 1 & 2 MAT REC EMG STREAMS		18105		
PRONEWEQLK	OP-UA28	POST-NSPS FUGITIVES PROCESS	X	18105		
PRONEWPOLY	OP-UA28	LINE 2 POLY PROCESS & LINES 1 & 2 MAT REC STREAMS	X	18105		

**Sources are considered De Minimis based on 09/16/1996 TNRCC Memo "When should a compound be considered an air contaminant"; therefore, they are not required to have an preconstruction authorization. The indicated sources are part of the processes authorized in NSR 18105.*

Form OP-DEL
Delegation of Responsible Official Information
Federal Operating Permit Program
Texas Commission on Environmental Quality

I. Identifying Information
Account Number: HH0171A
Regulated Entity Number: RN101618759
Customer Reference Number: CN603776725
Permit Number: TBD
Area Name: INVISTA Longview
Company Name: INV Polypropylene, LLC
II. Duly Authorized Representative Information
Action Type: <input checked="" type="checkbox"/> New DAR Identification <input type="checkbox"/> Administrative Information Change
Conventional Title: <input checked="" type="checkbox"/> Mr. <input type="checkbox"/> Mrs. <input type="checkbox"/> Ms. <input type="checkbox"/> Dr.
Name (Driver License/STEERS): Christopher K. Benson
Title: Plant Manager
Delegation Effective Date: 01/01/2025
Telephone Number: 361-572-2246
Fax Number:
Company Name: INV Polypropylene, LLC
Mailing Address: 118 Huntsman Way
City: Longview
State: Texas
ZIP Code: 75602
Email Address: Chris.K.Benson@invista.com

III. Certification of Truth, Accuracy, and Completeness

(Name printed or typed: RO for New DAR Identification; RO or DAR for Administrative Information Change)

Responsible Official Signature:

Date: 02/14/2025

(Name(s) printed or typed)

Date: 02/18/2025

The following should be removed as Duly Authorized Representative(s):

(Name(s) printed or typed)

Effective Date: _____

Responsible Official Signature: _____

Date: _____

Form APD-EXP Expedited Permitting Request

I. Contact Information	
Company or Other Legal Customer Name: INV Polypropylene LLC	
Customer Reference Number (CN): CN603776725	
Regulated Entity Number (RN): RN101618759	
Company Official or Technical Contact Name: Benji Maxwell	
Phone Number: 903-239-5234	
Email: Benji.Maxwell@invista.com	
II. Project Information	
Facility Type: NA	
Permit Number: NA	
Project Number: NA	
III. Economic Justification	
The purpose of the application associated with this request to expedite will benefit the economy of this state or an area of this state.	<input checked="" type="checkbox"/> YES <input type="checkbox"/> NO
IV. Delinquent Fees and Penalties	
Applications will not be expedited if any delinquent fees and/or penalties are owed to the TCEQ or the Office of the Attorney General on behalf of the TCEQ. For more information regarding Delinquent Fees and Penalties, go to the TCEQ Web site at: www.tceq.texas.gov/agency/delin/index.html .	
V. Signature	
The signature below confirms that I have knowledge of the facts included in this application and that these facts are true and correct to the best of my knowledge and belief. As the applicant, I commit to fulfilling all expectations of the expedited permitting program and application requirements promptly. Failure to meet any expectation or requirement may cause my application to be removed from the expedited permitting program and possibly voided at the discretion of the TCEQ Executive Director. The signature further signifies awareness that intentionally or knowingly making or causing to be made false material statements or representations in the application is a criminal offense subject to criminal penalties.	
Name: Chris Benson	
Signature: 	
Date: 2/27/25	

Reset Form

**Air Permit Division Air Permit Support (APD-APS) Air Permitting Surcharge Payment
Texas Commission on Environmental Quality**

I. Contact Information
Company or Other Legal Customer Name: INV Polypropylene LLC
Customer Reference Number (CN): CN603776725
Regulated Entity Number (RN): RN101618759
Company Official or Technical Contact Information
<input checked="" type="checkbox"/> Mr. <input type="checkbox"/> Mrs. <input type="checkbox"/> Ms. <input type="radio"/> Dr. <input type="checkbox"/> Other:
Name: Benji Maxwell
Title: Environmental Manager
Mailing Address: 118 Huntsman Way
City: Longview
State: TX
ZIP Code: 75602
Telephone Number: 903-239-5234
E-mail Address: Benji.Maxwell@invista.com
II. Project Information
Facility Name: Invista Longview
Permit Number: TBD - Initial Permit
Project Number: TBD
III. Surcharge Payment
Project Type: Title V Site Operating Permit
Fee Amount: \$ 10,000
Check, Money Order, Transaction Number, and/or ePay Voucher Number: <i>(below)</i>
Paid via STEERS/ePay
Paid Online: <input checked="" type="checkbox"/> YES <input type="checkbox"/> NO
Company Name on Check:

4 APPLICABLE REQUIREMENTS FORMS

This section contains information relating to applicability determinations in the Federal Operating Permit. This section contains the completed forms described below.

4.1 Application Area-Wide Applicability Determinations and General Information (Form OP-REQ1)

This section contains the current TCEQ Form OP-REQ1, with site-wide questionnaire responses and preconstruction authorization information. Sections I through XI of this form address site-wide applicable requirements, and Section XII addresses preconstruction authorizations.

4.2 Negative Applicable Requirement Determinations (Form OP-REQ2)

Form OP-REQ2 is one mechanism by which negative applicability determinations can be documented in the FOP application. The requested Permit Shields are identified on the attached Form OP-REQ2.

4.3 Applicable Requirements Summary (Form OP-REQ3)

The purpose of Form OP-REQ3 is to allow documentation of the applicability of, or exemption from, requirements for units, groups, and processes and to designate monitoring, recordkeeping, reporting, and testing (MRRT) required for each applicable requirement line (emission limit, standard, equipment specifications, exemption, etc.).

Application Area-Wide Applicability Determinations and General Information

Form OP-REQ1 (Page 1)

Federal Operating Permit Program Texas Commission on Environmental Quality

Date	Permit No.	Regulated Entity No.
02/28/2025	TBD	RN101618759

For SOP applications, answer ALL questions unless otherwise directed.

◆ For GOP applications, answer ONLY these questions unless otherwise directed.

I. Title 30 TAC Chapter 111 - Control of Air Pollution from Visible Emissions and Particulate Matter		
A. Visible Emissions		
◆ 1.	The application area includes stationary vents constructed on or before January 31, 1972.	<input checked="" type="checkbox"/> Yes <input type="checkbox"/> No
◆ 2.	The application area includes stationary vents constructed after January 31, 1972. <i>If the responses to Questions I.A.1 and I.A.2 are both "No," go to Question I.A.6. If the response to Question I.A.1 is "No" and the response to Question I.A.2 is "Yes," go to Question I.A.4.</i>	<input checked="" type="checkbox"/> Yes <input type="checkbox"/> No
◆ 3.	The application area is opting to comply with the requirements for stationary vents constructed after January 31, 1972 for vents in the application area constructed on or before January 31, 1972.	<input type="checkbox"/> Yes <input checked="" type="checkbox"/> No
◆ 4.	All stationary vents are addressed on a unit specific basis.	<input type="checkbox"/> Yes <input checked="" type="checkbox"/> No
◆ 5.	Test Method 9 (40 CFR Part 60, Appendix A, Method 9 - Visual Determination of the Opacity of Emissions from Stationary Sources) is used to determine opacity of emissions in the application area.	<input checked="" type="checkbox"/> Yes <input type="checkbox"/> No
◆ 6.	The application area includes structures subject to 30 TAC § 111.111(a)(7)(A).	<input checked="" type="checkbox"/> Yes <input type="checkbox"/> No
◆ 7.	The application area includes sources, other than those specified in 30 TAC § 111.111(a)(1), (4), or (7), subject to 30 TAC § 111.111(a)(8)(A).	<input type="checkbox"/> Yes <input checked="" type="checkbox"/> No
◆ 8.	Emissions from units in the application area include contributions from uncombined water.	<input checked="" type="checkbox"/> Yes <input type="checkbox"/> No
◆ 9.	The application area is located in the City of El Paso, including Fort Bliss Military Reservation, and includes solid fuel heating devices subject to 30 TAC § 111.111(c).	<input type="checkbox"/> Yes <input checked="" type="checkbox"/> No <input type="checkbox"/> N/A

Application Area-Wide Applicability Determinations and General Information

Form OP-REQ1 (Page 2)

Federal Operating Permit Program Texas Commission on Environmental Quality

Date	Permit No.	Regulated Entity No.
02/28/2025	TBD	RN101618759

For SOP applications, answer ALL questions unless otherwise directed.

◆ For GOP applications, answer ONLY these questions unless otherwise directed.

I. Title 30 TAC Chapter 111 - Control of Air Pollution from Visible Emissions and Particulate Matter (continued)	
B. Materials Handling, Construction, Roads, Streets, Alleys, and Parking Lots	
1. Items a - d determine applicability of any of these requirements based on geographical location.	
◆ a. The application area is located within the city of El Paso.	<input type="checkbox"/> Yes <input checked="" type="checkbox"/> No
◆ b. The application area is located within the Fort Bliss Military Reservation, except areas specified in 30 TAC § 111.141.	<input type="checkbox"/> Yes <input checked="" type="checkbox"/> No
◆ c. The application area is located in the portion of Harris County inside the loop formed by Beltway 8.	<input type="checkbox"/> Yes <input checked="" type="checkbox"/> No
◆ d. The application area is located in the area of Nueces County outlined in Group II state implementation plan (SIP) for inhalable particulate matter adopted by the TCEQ on May 13, 1988.	<input type="checkbox"/> Yes <input checked="" type="checkbox"/> No
<i>If there is any "Yes" response to Questions I.B.1.a - d, answer Questions I.B.2.a - d. If all responses to Questions I.B.1.a-d are "No," go to Section I.C.</i>	
2. Items a - d determine the specific applicability of these requirements.	
◆ a. The application area is subject to 30 TAC § 111.143.	<input type="checkbox"/> Yes <input type="checkbox"/> No
◆ b. The application area is subject to 30 TAC § 111.145.	<input type="checkbox"/> Yes <input type="checkbox"/> No
◆ c. The application area is subject to 30 TAC § 111.147.	<input type="checkbox"/> Yes <input type="checkbox"/> No
◆ d. The application area is subject to 30 TAC § 111.149.	<input type="checkbox"/> Yes <input type="checkbox"/> No
C. Emissions Limits on Nonagricultural Processes	
◆ 1. The application area includes a nonagricultural process subject to 30 TAC § 111.151.	<input checked="" type="checkbox"/> Yes <input type="checkbox"/> No
2. The application area includes a vent from a nonagricultural process that is subject to additional monitoring requirements. <i>If the response to Question I.C.2 is "No," go to Question I.C.4.</i>	<input type="checkbox"/> Yes <input checked="" type="checkbox"/> No
3. All vents from nonagricultural process in the application area are subject to additional monitoring requirements.	<input type="checkbox"/> Yes <input type="checkbox"/> No

Application Area-Wide Applicability Determinations and General Information

Form OP-REQ1 (Page 3)

Federal Operating Permit Program Texas Commission on Environmental Quality

Date	Permit No.	Regulated Entity No.
02/28/2025	TBD	RN101618759

For SOP applications, answer ALL questions unless otherwise directed.

◆ For GOP applications, answer ONLY these questions unless otherwise directed.

I. Title 30 TAC Chapter 111 - Control of Air Pollution from Visible Emissions and Particulate Matter (continued)		
C. Emissions Limits on Nonagricultural Processes (continued)		
4.	The application area includes oil or gas fuel-fired steam generators subject to 30 TAC §§ 111.153(a) and 111.153(c).	<input type="checkbox"/> Yes <input checked="" type="checkbox"/> No
5.	The application area includes oil or gas fuel-fired steam generators that are subject to additional monitoring requirements. <i>If the response to Question I.C.5 is "No," go to Question I.C.7.</i>	<input type="checkbox"/> Yes <input checked="" type="checkbox"/> No
6.	All oil or gas fuel-fired steam generators in the application area are subject to additional monitoring requirements.	<input type="checkbox"/> Yes <input type="checkbox"/> No
7.	The application area includes solid fossil fuel-fired steam generators subject to 30 TAC §§ 111.153(a) and 111.153(b).	<input type="checkbox"/> Yes <input checked="" type="checkbox"/> No
8.	The application area includes solid fossil fuel-fired steam generators that are subject to additional monitoring requirements. <i>If the response to Question I.C.8 is "No," go to Section I.D.</i>	<input type="checkbox"/> Yes <input checked="" type="checkbox"/> No
9.	All solid fossil fuel-fired steam generators in the application area are subject to additional monitoring requirements.	<input type="checkbox"/> Yes <input type="checkbox"/> No
D. Emissions Limits on Agricultural Processes		
1.	The application area includes agricultural processes subject to 30 TAC § 111.171.	<input type="checkbox"/> Yes <input checked="" type="checkbox"/> No
E. Outdoor Burning		
◆ 1.	Outdoor burning is conducted in the application area. <i>If the response to Question I.E.1 is "No," go to Section II.</i>	<input checked="" type="checkbox"/> Yes <input type="checkbox"/> No
◆ 2.	Fire training is conducted in the application area and subject to the exception provided in 30 TAC § 111.205.	<input checked="" type="checkbox"/> Yes <input type="checkbox"/> No
◆ 3.	Fires for recreation, ceremony, cooking, and warmth are used in the application area and subject to the exception provided in 30 TAC § 111.207.	<input checked="" type="checkbox"/> Yes <input type="checkbox"/> No
◆ 4.	Disposal fires are used in the application area and subject to the exception provided in 30 TAC § 111.209.	<input type="checkbox"/> Yes <input checked="" type="checkbox"/> No

Application Area-Wide Applicability Determinations and General Information

Form OP-REQ1 (Page 4)

Federal Operating Permit Program Texas Commission on Environmental Quality

Date	Permit No.	Regulated Entity No.
02/28/2025	TBD	RN101618759

For SOP applications, answer ALL questions unless otherwise directed.

◆ For GOP applications, answer ONLY these questions unless otherwise directed.

I. Title 30 TAC Chapter 111 - Control of Air Pollution from Visible Emissions and Particulate Matter (continued)		
E. Outdoor Burning (continued)		
◆ 5.	Prescribed burning is used in the application area and subject to the exception provided in 30 TAC § 111.211.	<input type="checkbox"/> Yes <input checked="" type="checkbox"/> No
◆ 6.	Hydrocarbon burning is used in the application area and subject to the exception provided in 30 TAC § 111.213.	<input type="checkbox"/> Yes <input checked="" type="checkbox"/> No
◆ 7.	The application area has received the TCEQ Executive Director approval of otherwise prohibited outdoor burning according to 30 TAC § 111.215.	<input type="checkbox"/> Yes <input checked="" type="checkbox"/> No
II. Title 30 TAC Chapter 112 - Control of Air Pollution from Sulfur Compounds		
A. Temporary Fuel Shortage Plan Requirements		
1.	The application area includes units that are potentially subject to the temporary fuel shortage plan requirements of 30 TAC §§ 112.15 - 112.18.	<input type="checkbox"/> Yes <input checked="" type="checkbox"/> No
III. Title 30 TAC Chapter 115 - Control of Air Pollution from Volatile Organic Compounds		
A. Applicability		
◆ 1.	The application area is located in the Houston/Galveston/Brazoria area, Beaumont/Port Arthur area, Dallas/Fort Worth area, El Paso area, or a covered attainment county as defined by 30 TAC § 115.10. <i>See instructions for inclusive counties. If the response to Question III.A.1 is "No," go to Section IV.</i>	<input checked="" type="checkbox"/> Yes <input type="checkbox"/> No
B. Storage of Volatile Organic Compounds		
◆ 1.	The application area includes storage tanks, reservoirs, or other containers capable of maintaining working pressure sufficient at all times to prevent any VOC vapor or gas loss to the atmosphere.	<input checked="" type="checkbox"/> Yes <input type="checkbox"/> No

Application Area-Wide Applicability Determinations and General Information

Form OP-REQ1 (Page 5)

Federal Operating Permit Program Texas Commission on Environmental Quality

Date	Permit No.	Regulated Entity No.
02/28/2025	TBD	RN101618759

For SOP applications, answer ALL questions unless otherwise directed.

◆ For GOP applications, answer ONLY these questions unless otherwise directed.

III. Title 30 TAC Chapter 115 - Control of Air Pollution from Volatile Organic Compounds (continued)		
C. Industrial Wastewater		
1.	The application area includes affected VOC wastewater streams of an affected source category, as defined in 30 TAC § 115.140. <i>If the response to Question III.C.1 is "No" or "N/A," go to Section III.D.</i>	<input type="checkbox"/> Yes <input type="checkbox"/> No <input checked="" type="checkbox"/> N/A
2.	The application area is located at a petroleum refinery in the Beaumont/Port Arthur or Houston/Galveston/Brazoria area. <i>If the response to Question III.C.2 is "Yes" and the refinery is in the Beaumont/Port Arthur area, go to Section III.D.</i>	<input type="checkbox"/> Yes <input type="checkbox"/> No
3.	The application area is complying with the provisions of 40 CFR Part 63, Subpart G, as an alternative to complying with this division (relating to Industrial Wastewater). <i>If the response to Question III.C.3 is "Yes," go to Section III.D.</i>	<input type="checkbox"/> Yes <input type="checkbox"/> No
4.	The application area is located at a plant with an annual VOC loading in wastewater, as determined in accordance with 30 TAC § 115.148, less than or equal to 10 Mg (11.03 tons). <i>If the response to Question III.C.4 is "Yes," go to Section III.D.</i>	<input type="checkbox"/> Yes <input type="checkbox"/> No
5.	The application area includes wastewater drains, junction boxes, lift stations, or weirs that are subject to the control requirements of 30 TAC § 115.142(1).	<input type="checkbox"/> Yes <input type="checkbox"/> No
6.	The application area includes wastewater drains, junction boxes, lift stations, or weirs that handle streams chosen for exemption under 30 TAC § 115.147(2).	<input type="checkbox"/> Yes <input type="checkbox"/> No
7.	The application area includes wastewater drains, junction boxes, lift stations, or weirs that have an executive director approved exemption under 30 TAC § 115.147(4).	<input type="checkbox"/> Yes <input type="checkbox"/> No
D. Loading and Unloading of VOCs		
◆ 1.	The application area includes VOC loading operations.	<input type="checkbox"/> Yes <input checked="" type="checkbox"/> No
◆ 2.	The application area includes VOC transport vessel unloading operations. <i>For GOP applications, if the responses to Questions III.D.1 - D.2 are "No," go to Section III.E.</i>	<input checked="" type="checkbox"/> Yes <input type="checkbox"/> No

Application Area-Wide Applicability Determinations and General Information

Form OP-REQ1 (Page 6)

Federal Operating Permit Program Texas Commission on Environmental Quality

Date	Permit No.	Regulated Entity No.
02/28/2025	TBD	RN101618759

For SOP applications, answer ALL questions unless otherwise directed.

◆ For GOP applications, answer ONLY these questions unless otherwise directed.

III. Title 30 TAC Chapter 115 - Control of Air Pollution from Volatile Organic Compounds (continued)		
D. Loading and Unloading of VOCs (continued)		
◆ 3.	Transfer operations at motor vehicle fuel dispensing facilities are the only VOC transfer operations conducted in the application area.	<input type="checkbox"/> Yes <input checked="" type="checkbox"/> No
E. Filling of Gasoline Storage Vessels (Stage I) for Motor Vehicle Fuel Dispensing Facilities		
◆ 1.	The application area includes one or more motor vehicle fuel dispensing facilities and gasoline is transferred from a tank-truck tank into a stationary storage container. <i>If the response to Question III.E.1 is "No," go to Section III.F.</i>	<input type="checkbox"/> Yes <input checked="" type="checkbox"/> No
◆ 2.	Transfers to stationary storage containers used exclusively for the fueling of agricultural implements are the only transfer operations conducted at facilities in the application area.	<input type="checkbox"/> Yes <input type="checkbox"/> No
◆ 3.	All transfers at facilities in the application area are made into stationary storage containers with internal floating roofs, external floating roofs, or their equivalent. <i>If the response to Question III.E.2 and/or E.3 is "Yes," go to Section III.F.</i>	<input type="checkbox"/> Yes <input type="checkbox"/> No
◆ 4.	The application area is located in a covered attainment county as defined in 30 TAC § 115.10. <i>If the response to Question III.E.4 is "No," go to Question III.E.9.</i>	<input type="checkbox"/> Yes <input type="checkbox"/> No
◆ 5.	Stationary gasoline storage containers with a nominal capacity less than or equal to 1,000 gallons are located at the facility.	<input type="checkbox"/> Yes <input type="checkbox"/> No
◆ 6.	Stationary gasoline storage containers with a nominal capacity greater than 1,000 gallons are located at the facility.	<input type="checkbox"/> Yes <input type="checkbox"/> No
◆ 7.	At facilities located in a covered attainment county other than Bastrop, Bexar, Caldwell, Comal, Guadalupe, Hays, Travis, Williamson, or Wilson County, transfers are made to stationary storage tanks greater than 1000 gallons located at a facility which has dispensed less than 100,000 gallons of gasoline in a calendar month after October 31, 2014. <i>If the response to Question III.E.7 is "Yes," go to Section III.F.</i>	<input type="checkbox"/> Yes <input type="checkbox"/> No

Application Area-Wide Applicability Determinations and General Information

Form OP-REQ1 (Page 7)

Federal Operating Permit Program Texas Commission on Environmental Quality

Date	Permit No.	Regulated Entity No.
02/28/2025	TBD	RN101618759

For SOP applications, answer ALL questions unless otherwise directed.

◆ For GOP applications, answer ONLY these questions unless otherwise directed.

III. Title 30 TAC Chapter 115 - Control of Air Pollution from Volatile Organic Compounds (continued)		
E. Filling of Gasoline Storage Vessels (Stage I) for Motor Vehicle Fuel Dispensing Facilities (continued)		
◆ 8.	At facilities located in Bastrop, Bexar, Caldwell, Comal, Guadalupe, Hays, Travis, Williamson, or Wilson County, transfers are made to stationary storage tanks greater than 1000 gallons located at a facility which has dispensed no more than 25,000 gallons of gasoline in a calendar month after December 31, 2004. <i>If the response to Question III.E.8 is "Yes," go to Section III.F.</i>	<input type="checkbox"/> Yes <input type="checkbox"/> No
◆ 9.	Transfers are made to stationary storage tanks located at a motor vehicle fuel dispensing facility which has dispensed no more than 10,000 gallons of gasoline in any calendar month after January 1, 1991 and for which construction began prior to November 15, 1992.	<input type="checkbox"/> Yes <input type="checkbox"/> No
◆ 10.	Transfers are made to stationary storage tanks located at a motor vehicle fuel dispensing facility which has dispensed more than 10,000 gallons of gasoline in any calendar month after January 1, 1991 and for which construction began prior to November 15, 1992.	<input type="checkbox"/> Yes <input type="checkbox"/> No
◆ 11.	Transfers are made to stationary storage tanks located at a motor vehicle fuel dispensing facility which commenced construction on or after November 15, 1992.	<input type="checkbox"/> Yes <input type="checkbox"/> No
◆ 12.	At facilities located in Ellis, Johnson, Kaufman, Parker, or Rockwall County, transfers are made to stationary storage tanks located at a facility which has dispensed at least 10,000 gallons of gasoline but less than 125,000 gallons of gasoline in a calendar month after April 30, 2005.	<input type="checkbox"/> Yes <input type="checkbox"/> No
F. Control of VOC Leaks from Transport Vessels (Complete this section for GOP applications for GOPs 511, 512, 513 and 514 only)		
◆ 1.	Tank-truck tanks are filled with, or emptied of, gasoline at a facility that is subject to 30 TAC § 115.214(a)(1)(C) or 115.224(2) within the application area.	<input type="checkbox"/> Yes <input type="checkbox"/> No <input checked="" type="checkbox"/> N/A

Application Area-Wide Applicability Determinations and General Information

Form OP-REQ1 (Page 8)

Federal Operating Permit Program Texas Commission on Environmental Quality

Date	Permit No.	Regulated Entity No.
02/28/2025	TBD	RN101618759

For SOP applications, answer ALL questions unless otherwise directed.

◆ For GOP applications, answer ONLY these questions unless otherwise directed.

III. Title 30 TAC Chapter 115 - Control of Air Pollution from Volatile Organic Compounds (continued)		
F. Control of VOC Leaks from Transport Vessels (Complete this section for GOP applications for GOPs 511, 512, 513 and 514 only) (continued)		
◆ 2.	Tank-truck tanks are filled with non-gasoline VOCs having a TVP greater than or equal to 0.5 psia under actual storage conditions at a facility subject to 30 TAC § 115.214(a)(1)(C) within the application area.	<input type="checkbox"/> Yes <input type="checkbox"/> No <input type="checkbox"/> N/A
◆ 3.	Tank-truck tanks are filled with, or emptied of, gasoline at a facility that is subject to 30 TAC § 115.214(b)(1)(C) or 115.224(2) within the application area.	<input type="checkbox"/> Yes <input type="checkbox"/> No <input type="checkbox"/> N/A
G. Control of Vehicle Refueling Emissions (Stage II) at Motor Vehicle Fuel Dispensing Facilities		
◆ 1.	The application area includes one or more motor vehicle fuel dispensing facilities and gasoline is transferred from a stationary storage container into motor vehicle fuel tanks. <i>If the response to Question III.G.1 is "No" or "N/A," go to Section III.H.</i>	<input type="checkbox"/> Yes <input type="checkbox"/> No <input checked="" type="checkbox"/> N/A
◆ 2.	The application area includes facilities that began construction on or after November 15, 1992 and prior to May 16, 2012.	<input type="checkbox"/> Yes <input type="checkbox"/> No
◆ 3.	The application area includes facilities that began construction prior to November 15, 1992. <i>If the responses to Questions III.G.2 and III.G.3 are both "No," go to Section III.H.</i>	<input type="checkbox"/> Yes <input type="checkbox"/> No
◆ 4.	The application area includes only facilities that have a monthly throughput of less than 10,000 gallons of gasoline.	<input type="checkbox"/> Yes <input type="checkbox"/> No
◆ 5.	The decommissioning of all Stage II vapor recovery control equipment located in the application area has been completed and the decommissioning notice submitted.	<input type="checkbox"/> Yes <input type="checkbox"/> No <input type="checkbox"/> N/A

Application Area-Wide Applicability Determinations and General Information

Form OP-REQ1 (Page 9)

Federal Operating Permit Program Texas Commission on Environmental Quality

Date	Permit No.	Regulated Entity No.
02/28/2025	TBD	RN101618759

For SOP applications, answer ALL questions unless otherwise directed.

◆ For GOP applications, answer ONLY these questions unless otherwise directed.

III. Title 30 TAC Chapter 115 - Control of Air Pollution from Volatile Organic Compounds (continued)		
H. Control of Reid Vapor Pressure (RVP) of Gasoline		
◆ 1.	The application area includes stationary tanks, reservoirs, or other containers holding gasoline that may ultimately be used in a motor vehicle in El Paso County. <i>If the response to Question III.H.1 is "No" or "N/A," go to Section III.I.</i>	<input type="checkbox"/> Yes <input type="checkbox"/> No <input checked="" type="checkbox"/> N/A
◆ 2.	The application area includes stationary tanks, reservoirs, or other containers holding gasoline that will be used exclusively for the fueling of agricultural implements.	<input type="checkbox"/> Yes <input type="checkbox"/> No
◆ 3.	The application area includes a motor vehicle fuel dispensing facility.	<input type="checkbox"/> Yes <input type="checkbox"/> No
◆ 4.	The application area includes stationary tanks, reservoirs, or other containers holding gasoline and having a nominal capacity of 500 gallons or less.	<input type="checkbox"/> Yes <input type="checkbox"/> No
I. Process Unit Turnaround and Vacuum-Producing Systems in Petroleum Refineries		
1.	The application area is located at a petroleum refinery.	<input type="checkbox"/> Yes <input checked="" type="checkbox"/> No
J. Surface Coating Processes (Complete this section for GOP applications only.)		
◆ 1.	Surface coating operations (other than those performed on equipment located on-site and in-place) that meet the exemption specified in 30 TAC § 115.427(3)(A) or 115.427(7) are performed in the application area.	<input type="checkbox"/> Yes <input type="checkbox"/> No <input type="checkbox"/> N/A

Application Area-Wide Applicability Determinations and General Information

Form OP-REQ1 (Page 10)

Federal Operating Permit Program

Texas Commission on Environmental Quality

Date	Permit No.	Regulated Entity No.
02/28/2025	TBD	RN101618759

For SOP applications, answer ALL questions unless otherwise directed.

◆ For GOP applications, answer ONLY these questions unless otherwise directed.

III. Title 30 TAC Chapter 115 - Control of Air Pollution from Volatile Organic Compounds (continued)		
K. Cutback Asphalt		
1.	Conventional cutback asphalt containing VOC solvents for the paving of roadways, driveways, or parking lots, is used or specified for use in the application area by a state, municipal, or county agency. <i>If the response to Question III.K.1 is "N/A," go to Section III.L.</i>	<input type="checkbox"/> Yes <input type="checkbox"/> No <input checked="" type="checkbox"/> N/A
2.	The use, application, sale, or offering for sale of conventional cutback asphalt containing VOC solvents for the paving of roadways, driveways, or parking lots occurs in the application area.	<input type="checkbox"/> Yes <input type="checkbox"/> No <input type="checkbox"/> N/A
3.	Asphalt emulsion is used or produced within the application area.	<input type="checkbox"/> Yes <input type="checkbox"/> No
4.	The application area is using an alternate control requirement as specified in 30 TAC § 115.513. <i>If the response to Question III.K.4 is "No," go to Section III.L.</i>	<input type="checkbox"/> Yes <input type="checkbox"/> No
5.	The application area uses, applies, sells, or offers for sale asphalt concrete, made with cutback asphalt, that meets the exemption specified in 30 TAC § 115.517(1).	<input type="checkbox"/> Yes <input type="checkbox"/> No
6.	The application area uses, applies, sells, or offers for sale cutback asphalt that is used solely as a penetrating prime coat.	<input type="checkbox"/> Yes <input type="checkbox"/> No
7.	The applicant using cutback asphalt is a state, municipal, or county agency.	<input type="checkbox"/> Yes <input type="checkbox"/> No
L. Degassing of Storage Tanks, Transport Vessels and Marine Vessels		
◆ 1.	The application area includes degassing operations for stationary, marine, and/or transport vessels. <i>If the response to Question III.L.1 is "No" or "N/A," go to Section III.M.</i>	<input type="checkbox"/> Yes <input type="checkbox"/> No <input checked="" type="checkbox"/> N/A
◆ 2.	Degassing of only ocean-going, self-propelled VOC marine vessels is performed in the application area. <i>If the response to Question III.L.2 is "Yes," go to Section III.M.</i>	<input type="checkbox"/> Yes <input type="checkbox"/> No <input type="checkbox"/> N/A

Application Area-Wide Applicability Determinations and General Information

Form OP-REQ1 (Page 11)

Federal Operating Permit Program

Texas Commission on Environmental Quality

Date	Permit No.	Regulated Entity No.
02/28/2025	TBD	RN101618759

For SOP applications, answer ALL questions unless otherwise directed.

◆ For GOP applications, answer ONLY these questions unless otherwise directed.

III. Title 30 TAC Chapter 115 - Control of Air Pollution from Volatile Organic Compounds (continued)		
L. Degassing of Storage Tanks, Transport Vessels and Marine Vessels (continued)		
◆ 3.	Degassing of stationary VOC storage vessels with a nominal storage capacity of 1,000,000 gallons or more and a vapor space partial pressure greater than or equal to 0.5 psia of VOC is performed in the application area.	<input type="checkbox"/> Yes <input type="checkbox"/> No <input type="checkbox"/> N/A
◆ 4.	Degassing of stationary VOC storage vessels with a nominal storage capacity of 250,000 gallons or more, or a nominal storage capacity of 75,000 gallons and storing materials with a true vapor pressure greater than 2.6 psia, and a vapor space partial pressure greater than or equal to 0.5 psia of VOC is performed in the application area.	<input type="checkbox"/> Yes <input type="checkbox"/> No <input type="checkbox"/> N/A
◆ 5.	Degassing of VOC transport vessels with a nominal storage capacity of 8,000 gallons or more and a vapor space partial pressure greater than or equal to 0.5 psia of VOC is performed in the application area.	<input type="checkbox"/> Yes <input type="checkbox"/> No
◆ 6.	Degassing of VOC marine vessels with a nominal storage capacity of 10,000 barrels (420,000 gallons) or more and a vapor space partial pressure greater than or equal to 0.5 psia of VOC is performed in the application area.	<input type="checkbox"/> Yes <input type="checkbox"/> No <input type="checkbox"/> N/A
◆ 7.	Degassing of VOC marine vessels with a nominal storage capacity of 10,000 barrels (420,000 gallons) and a vapor space partial pressure \geq 0.5 psia that have sustained damage as specified in 30 TAC § 115.547(5) is performed in the application area.	<input type="checkbox"/> Yes <input type="checkbox"/> No <input type="checkbox"/> N/A
M. Petroleum Dry Cleaning Systems		
1.	The application area contains one or more petroleum dry cleaning facilities that use petroleum-based solvents.	<input type="checkbox"/> Yes <input type="checkbox"/> No <input checked="" type="checkbox"/> N/A

Application Area-Wide Applicability Determinations and General Information

Form OP-REQ1 (Page 12)

Federal Operating Permit Program Texas Commission on Environmental Quality

Date	Permit No.	Regulated Entity No.
02/28/2025	TBD	RN101618759

For SOP applications, answer ALL questions unless otherwise directed.

◆ For GOP applications, answer ONLY these questions unless otherwise directed.

III. Title 30 TAC Chapter 115 - Control of Air Pollution from Volatile Organic Compounds (continued)		
N. Vent Gas Control (Highly Reactive Volatile Organic Compounds (HRVOC))		
1.	The application area includes one or more vent gas streams containing HRVOC.	<input type="checkbox"/> Yes <input type="checkbox"/> No <input checked="" type="checkbox"/> N/A
2.	The application area includes one or more flares that emit or have the potential to emit HRVOC. <i>If the responses to Questions III.N.1 and III.N.2 are both "No" or "N/A," go to Section III.O. If the response to Question III.N.1 is "Yes," continue with Question III.N.3.</i>	<input type="checkbox"/> Yes <input type="checkbox"/> No <input checked="" type="checkbox"/> N/A
3.	All vent streams in the application area that are routed to a flare contain less than 5.0% HRVOC by weight at all times.	<input type="checkbox"/> Yes <input type="checkbox"/> No
4.	All vent streams in the application area that are not routed to a flare contain less than 100 ppmv HRVOC at all times. <i>If the responses to Questions III.N.3 and III.N.4 are both "Yes," go to Section III.O.</i>	<input type="checkbox"/> Yes <input type="checkbox"/> No
5.	The application area contains pressure relief valves that are not controlled by a flare.	<input type="checkbox"/> Yes <input type="checkbox"/> No
6.	The application area has at least one vent stream which has no potential to emit HRVOC.	<input type="checkbox"/> Yes <input type="checkbox"/> No
7.	The application area has vent streams from a source described in 30 TAC § 115.727(c)(3)(A) - (H).	<input type="checkbox"/> Yes <input type="checkbox"/> No
O. Cooling Tower Heat Exchange Systems (HRVOC)		
1.	The application area includes one or more cooling tower heat exchange systems that emit or have the potential to emit HRVOC.	<input type="checkbox"/> Yes <input type="checkbox"/> No <input checked="" type="checkbox"/> N/A

Application Area-Wide Applicability Determinations and General Information

Form OP-REQ1 (Page 13)

Federal Operating Permit Program Texas Commission on Environmental Quality

Date	Permit No.	Regulated Entity No.
02/28/2025	TBD	RN101618759

For SOP applications, answer ALL questions unless otherwise directed.

◆ For GOP applications, answer ONLY these questions unless otherwise directed.

IV. Title 30 TAC Chapter 117 - Control of Air Pollution from Nitrogen Compounds		
A. Applicability		
◆ 1.	<p>The application area is located in the Houston/Galveston/Brazoria, Beaumont/Port Arthur, or Dallas/Fort Worth Eight-Hour area.</p> <p><i>For SOP applications, if the response to Question IV.A.1 is "Yes," complete Sections IV.B - IV.F and IV.H.</i></p> <p><i>For GOP applications for GOPs 511, 512, 513, or 514, if the response to Question IV.A.1 is "Yes," go to Section IV.F.</i></p> <p><i>For GOP applications for GOP 517, if the response to Question IV.A.1 is "Yes," complete Sections IV.C and IV.F.</i></p> <p><i>For GOP applications, if the response to Question IV.A.1 is "No," go to Section VI.</i></p>	<input type="checkbox"/> Yes <input checked="" type="checkbox"/> No
2.	<p>The application area is located in Bexar, Comal, Ellis, Hays, or McLennan County and includes a cement kiln.</p> <p><i>If the response to Question IV.A.2 is "Yes," go to Question IV.H.1.</i></p>	<input type="checkbox"/> Yes <input checked="" type="checkbox"/> No
3.	<p>The application area includes a utility electric generator in an east or central Texas county.</p> <p><i>See instructions for a list of counties included.</i></p> <p><i>If the response to Question IV.A.3 is "Yes," go to Question IV.G.1.</i></p> <p><i>If the responses to Questions IV.A.1 - 3 are all "No," go to Question IV.H.1.</i></p>	<input type="checkbox"/> Yes <input checked="" type="checkbox"/> No
B. Utility Electric Generation in Ozone Nonattainment Areas		
1.	<p>The application area includes units specified in 30 TAC §§ 117.1000, 117.1200, or 117.1300.</p> <p><i>If the response to Question IV.B.1 is "No," go to Question IV.C.1.</i></p>	<input type="checkbox"/> Yes <input type="checkbox"/> No
2.	<p>The application area is complying with a System Cap in 30 TAC §§ 117.1020 or 117.1220.</p>	<input type="checkbox"/> Yes <input type="checkbox"/> No

Application Area-Wide Applicability Determinations and General Information

Form OP-REQ1 (Page 14)

Federal Operating Permit Program

Texas Commission on Environmental Quality

Date	Permit No.	Regulated Entity No.
02/28/2025	TBD	RN101618759

For SOP applications, answer ALL questions unless otherwise directed.

◆ For GOP applications, answer ONLY these questions unless otherwise directed.

IV. Title 30 TAC Chapter 117 - Control of Air Pollution from Nitrogen Compounds (continued)		
C. Commercial, Institutional, and Industrial Sources in Ozone Nonattainment Areas		
◆ 1.	The application area is located at a site subject to 30 TAC Chapter 117, Subchapter B and includes units specified in 30 TAC §§ 117.100, 117.300, or 117.400. <i>For SOP applications, if the response to Question IV.C.1 is "No," go to Question IV.D.1. For GOP applications for GOP 517, if the response to Question IV.C.1 is "No," go to Section IV.F.</i>	<input type="checkbox"/> Yes <input type="checkbox"/> NO
◆ 2.	The application area is located at a site that was a major source of NO _x before November 15, 1992.	<input type="checkbox"/> Yes <input type="checkbox"/> No <input type="checkbox"/> N/A
◆ 3.	The application area includes an electric generating facility required to comply with the System Cap in 30 TAC § 117.320.	<input type="checkbox"/> Yes <input type="checkbox"/> No
D. Adipic Acid Manufacturing		
1.	The application area is located at, or part of, an adipic acid production unit.	<input type="checkbox"/> Yes <input type="checkbox"/> No <input type="checkbox"/> N/A
E. Nitric Acid Manufacturing - Ozone Nonattainment Areas		
1.	The application area is located at, or part of, a nitric acid production unit.	<input type="checkbox"/> Yes <input type="checkbox"/> No <input type="checkbox"/> N/A
F. Combustion Control at Minor Sources in Ozone Nonattainment Areas - Boilers, Process Heaters, Stationary Engines and Gas Turbines		
◆ 1.	The application area is located at a site that is a minor source of NO _x in the Houston/Galveston/Brazoria or Dallas/Fort Worth Eight-Hour areas (except for Wise County). <i>For SOP applications, if the response to Question IV.F.1 is "No," go to Question IV.G.1. For GOP applications, if the response to Question IV.F.1 is "No," go to Section VI.</i>	<input type="checkbox"/> Yes <input type="checkbox"/> No
◆ 2.	The application area is located in the Houston/Galveston/Brazoria area and has units that qualify for an exemption under 30 TAC § 117.2003(a).	<input type="checkbox"/> Yes <input type="checkbox"/> No
◆ 3.	The application area is located in the Houston/Galveston/Brazoria area and has units that qualify for an exemption under 30 TAC § 117.2003(b).	<input type="checkbox"/> Yes <input type="checkbox"/> No

Application Area-Wide Applicability Determinations and General Information

Form OP-REQ1 (Page 15)

Federal Operating Permit Program

Texas Commission on Environmental Quality

Date	Permit No.	Regulated Entity No.
02/28/2025	TBD	RN101618759

For SOP applications, answer ALL questions unless otherwise directed.

◆ For GOP applications, answer ONLY these questions unless otherwise directed.

IV. Title 30 TAC Chapter 117 - Control of Air Pollution from Nitrogen Compounds (continued)		
F. Combustion Control at Minor Sources in Ozone Nonattainment Areas - Boilers, Process Heaters, Stationary Engines and Gas Turbines (continued)		
◆ 4.	The application area is located in the Dallas/Fort Worth Eight-Hour area (except for Wise County) and has units that qualify for an exemption under 30 TAC § 117.2103.	<input type="checkbox"/> Yes <input type="checkbox"/> No
◆ 5.	The application area has units subject to the emission specifications under 30 TAC §§ 117.2010 or 30 TAC § 117.2110.	<input type="checkbox"/> Yes <input type="checkbox"/> No
6.	The application area has a unit that has been approved for alternative case specific specifications (ACSS) in 30 TAC § 117.2025 or 30 TAC § 117.2125. <i>If the response to Question IV.F.6 is "No," go to Section IV.G.</i>	<input type="checkbox"/> Yes <input type="checkbox"/> No
7.	An ACSS for carbon monoxide (CO) has been approved?	<input type="checkbox"/> Yes <input type="checkbox"/> No
8.	An ACSS for ammonia (NH ₃) has been approved?	<input type="checkbox"/> Yes <input type="checkbox"/> No
9.	Provide the Permit Number(s) and authorization/issuance date(s) of the NSR project(s) that incorporates an ACSS below.	
G. Utility Electric Generation in East and Central Texas		
1.	The application area includes utility electric power boilers and/or stationary gas turbines (including duct burners used in turbine exhaust ducts) that were placed into service before December 31, 1995. <i>If the response to Question IV.G.1 is "No," go to Question IV.H.1.</i>	<input type="checkbox"/> Yes <input type="checkbox"/> No
2.	The application area is complying with the System Cap in 30 TAC § 117.3020.	<input type="checkbox"/> Yes <input type="checkbox"/> No
H. Multi-Region Combustion Control - Water Heaters, Small Boilers, and Process Heaters		
1.	The application area includes a manufacturer, distributor, retailer or installer of natural gas fired water heaters, boilers or process heaters with a maximum rated capacity of 2.0 MMBtu/hr or less. <i>If the response to question IV.H.1 is "No," go to Section V.</i>	<input type="checkbox"/> Yes <input checked="" type="checkbox"/> No
2.	All water heaters, boilers or process heaters manufactured, distributed, retailed or installed qualify for an exemption under 30 TAC § 117.3203.	<input type="checkbox"/> Yes <input type="checkbox"/> No

Application Area-Wide Applicability Determinations and General Information

Form OP-REQ1 (Page 16)

Federal Operating Permit Program Texas Commission on Environmental Quality

Date	Permit No.	Regulated Entity No.
02/28/2025	TBD	RN101618759

For SOP applications, answer ALL questions unless otherwise directed.

◆ For GOP applications, answer ONLY these questions unless otherwise directed.

V. Title 40 Code of Federal Regulations Part 59 (40 CFR Part 59) - National Volatile Organic Compound Emission Standards for Consumer and Commercial Products	
A. Subpart B - National Volatile Organic Compound Emission Standards for Automobile Refinish Coatings	
1. The application area manufactures automobile refinishing coatings or coating components and sells or distributes these coatings or coating components in the United States.	<input type="checkbox"/> Yes <input checked="" type="checkbox"/> No
2. The application area imports automobile refinishing coatings or coating components, manufactured on or after January 11, 1999, and sells or distributes these coatings or coating components in the United States. <i>If the responses to Questions V.A.1 and V.A.2 are both "No," go to Section V.B.</i>	<input type="checkbox"/> Yes <input checked="" type="checkbox"/> No
3. All automobile refinishing coatings or coating components manufactured or imported by the application area meet one or more of the exemptions specified in 40 CFR § 59.100(c)(1) - (6).	<input type="checkbox"/> Yes <input type="checkbox"/> No
B. Subpart C - National Volatile Organic Compound Emission Standards for Consumer Products	
1. The application area manufactures consumer products for sale or distribution in the United States.	<input type="checkbox"/> Yes <input checked="" type="checkbox"/> No
2. The application area imports consumer products manufactured on or after December 10, 1998 and sells or distributes these consumer products in the United States.	<input type="checkbox"/> Yes <input checked="" type="checkbox"/> No
3. The application area is a distributor of consumer products whose name appears on the label of one or more of the products. <i>If the responses to Questions V.B.1 - V.B.3 are all "No," go to Section V.C.</i>	<input type="checkbox"/> Yes <input checked="" type="checkbox"/> No
4. All consumer products manufactured, imported, or distributed by the application area meet one or more of the exemptions specified in 40 CFR § 59.201(c)(1) - (7).	<input type="checkbox"/> Yes <input type="checkbox"/> No

Application Area-Wide Applicability Determinations and General Information

Form OP-REQ1 (Page 17)

Federal Operating Permit Program Texas Commission on Environmental Quality

Date	Permit No.	Regulated Entity No.
02/28/2025	TBD	RN101618759

For SOP applications, answer ALL questions unless otherwise directed.

◆ For GOP applications, answer ONLY these questions unless otherwise directed.

V. Title 40 Code of Federal Regulations Part 59 (40 CFR Part 59) - National Volatile Organic Compound Emission Standards for Consumer and Commercial Products (continued)		
C. Subpart D - National Volatile Organic Compound Emission Standards for Architectural Coatings		
1.	The application area manufactures or imports architectural coatings for sale or distribution in the United States.	<input type="checkbox"/> Yes <input checked="" type="checkbox"/> No
2.	The application area manufactures or imports architectural coatings that are registered under the Federal Insecticide, Fungicide, and Rodenticide Act. <i>If the responses to Questions V.C.1-2 are both "No," go to Section V.D.</i>	<input type="checkbox"/> Yes <input checked="" type="checkbox"/> No
3.	All architectural coatings manufactured or imported by the application area meet one or more of the exemptions specified in 40 CFR §59.400(c)(1)-(5).	<input type="checkbox"/> Yes <input type="checkbox"/> No
D. Subpart E - National Volatile Organic Compound Emission Standards for Aerosol Coatings		
1.	The application area manufactures or imports aerosol coating products for sale or distribution in the United States.	<input type="checkbox"/> Yes <input checked="" type="checkbox"/> No
2.	The application area is a distributor of aerosol coatings for resale or distribution in the United States.	<input type="checkbox"/> Yes <input checked="" type="checkbox"/> No
E. Subpart F - Control of Evaporative Emissions from New and In-Use Portable Fuel Containers		
1.	The application area manufactures or imports portable fuel containers for sale or distribution in the United States. <i>If the response to Question V.E.1 is "No," go to Section VI.</i>	<input type="checkbox"/> Yes <input checked="" type="checkbox"/> No
2.	All portable fuel containers manufactured or imported by the application area meet one or more of the exemptions specified in 40 CFR § 59.605(a) - (c).	<input type="checkbox"/> Yes <input type="checkbox"/> No
VI. Title 40 Code of Federal Regulations Part 60 - New Source Performance Standards		
A. Applicability		
◆ 1.	The application area includes a unit(s) that is subject to one or more 40 CFR Part 60 subparts. <i>If the response to Question VI.A.1 is "No," go to Section VII.</i>	<input checked="" type="checkbox"/> Yes <input type="checkbox"/> No

Application Area-Wide Applicability Determinations and General Information

Form OP-REQ1 (Page 18)

Federal Operating Permit Program Texas Commission on Environmental Quality

Date	Permit No.	Regulated Entity No.
02/28/2025	TBD	RN101618759

For SOP applications, answer ALL questions unless otherwise directed.

◆ For GOP applications, answer ONLY these questions unless otherwise directed.

VI. Title 40 Code of Federal Regulations Part 60 - New Source Performance Standards (continued)		
B. Subpart Y - Standards of Performance for Coal Preparation and Processing Plants		
1.	The application area is located at a coal preparation and processing plant. <i>If the response to Question VI.B.1 is "No," go to Section VI.C.</i>	<input type="checkbox"/> Yes <input checked="" type="checkbox"/> No
2.	The coal preparation and processing plant has a design capacity greater than 200 tons per day (tpd). <i>If the response to Question VI.B.2 is "No," go to Section VI.C.</i>	<input type="checkbox"/> Yes <input type="checkbox"/> No
3.	The plant has an option to enforceably limit its operating level to less than 200 tpd and is choosing this option. <i>If the response to Question VI.B.3 is "Yes," go to Section VI.C.</i>	<input type="checkbox"/> Yes <input type="checkbox"/> No
4.	The plant contains an open storage pile, as defined in § 60.251, as an affected facility. <i>If the response to Question VI.B.4 is "No," go to Section VI.C.</i>	<input type="checkbox"/> Yes <input type="checkbox"/> No
5.	The open storage pile was constructed, reconstructed or modified after May 27, 2009.	<input type="checkbox"/> Yes <input type="checkbox"/> No
C. Subpart GG - Standards of Performance for Stationary Gas Turbines (GOP applicants only)		
◆ 1.	The application area includes one or more stationary gas turbines that have a heat input at peak load greater than or equal to 10 MMBtu/hr (10.7GJ/hr), based on the lower heating value of the fuel fired. <i>If the response to Question VI.C.1 is "No" or "N/A," go to Section VI.E.</i>	<input type="checkbox"/> Yes <input type="checkbox"/> No <input checked="" type="checkbox"/> N/A
◆ 2.	One or more of the affected facilities were constructed, modified, or reconstructed after October 3, 1977 and prior to February 19, 2005. <i>If the response to Question VI.C.2 is "No," go to Section VI.E.</i>	<input type="checkbox"/> Yes <input type="checkbox"/> No
◆ 3.	One or more stationary gas turbines in the application area are using a previously approved alternative fuel monitoring schedule as specified in 40 CFR § 60.334(h)(4).	<input type="checkbox"/> Yes <input type="checkbox"/> No
◆ 4.	The exemption specified in 40 CFR § 60.332(e) is being utilized for one or more stationary gas turbines in the application area.	<input type="checkbox"/> Yes <input type="checkbox"/> No

Application Area-Wide Applicability Determinations and General Information

Form OP-REQ1 (Page 19)

Federal Operating Permit Program Texas Commission on Environmental Quality

Date	Permit No.	Regulated Entity No.
02/28/2025	TBD	RN101618759

For SOP applications, answer ALL questions unless otherwise directed.

◆ For GOP applications, answer ONLY these questions unless otherwise directed.

VI. Title 40 Code of Federal Regulations Part 60 - New Source Performance Standards (continued)	
C. Subpart GG - Standards of Performance for Stationary Gas Turbines (GOP applicants only) (continued)	
◆ 5. One or more stationary gas turbines subject to 40 CFR Part 60, Subpart GG in the application area is injected with water or steam for the control of nitrogen oxides.	<input type="checkbox"/> Yes <input type="checkbox"/> No
D. Subpart XX - Standards of Performance for Bulk Gasoline Terminals	
1. The application area includes bulk gasoline terminal loading racks. <i>If the response to Question VI.D.1 is "No," go to Section VI.E.</i>	<input type="checkbox"/> Yes <input checked="" type="checkbox"/> No <input type="checkbox"/> N/A
2. One or more of the loading racks were constructed or modified after December 17, 1980, and are not subject to 40 CFR Part 63, Subpart CC.	<input type="checkbox"/> Yes <input type="checkbox"/> No
E. Subpart LLL - Standards of Performance for Onshore Natural Gas Processing: Sulfur Dioxide (SO₂) Emissions	
◆ 1. The application area includes affected facilities identified in 40 CFR § 60.640(a) that process natural gas (onshore). <i>For SOP applications, if the response to Question VI.E.1 is "No," go to Section VI.F. For GOP applications, if the response to Question VI.E.1 is or "N/A," go to Section VI.H.</i>	<input type="checkbox"/> Yes <input checked="" type="checkbox"/> No
◆ 2. The affected facilities commenced construction or modification after January 20, 1984 and on or before August 23, 2011. <i>For SOP applications, if the response to Question VI.E.2 is "NO," go to Section VI.F. For GOP applications, if the response to Question VI.E.2 is "No," go to Section VI.H.</i>	<input type="checkbox"/> Yes <input type="checkbox"/> No
◆ 3. The application area includes a gas sweetening unit with a design capacity greater than or equal to 2 long tons per day (LTPD) of hydrogen sulfide but operates at less than 2 LTPD. <i>For SOP applications, if the response to Question VI.E.3 is "No," go to Section VI.F. For GOP applications, if the response to Question VI.E.3 is "No," go to Section VI.H.</i>	<input type="checkbox"/> Yes <input type="checkbox"/> No

Application Area-Wide Applicability Determinations and General Information

Form OP-REQ1 (Page 20)

Federal Operating Permit Program Texas Commission on Environmental Quality

Date	Permit No.	Regulated Entity No.
02/28/2025	TBD	RN101618759

For SOP applications, answer ALL questions unless otherwise directed.

◆ For GOP applications, answer ONLY these questions unless otherwise directed.

VI. Title 40 Code of Federal Regulations Part 60 - New Source Performance Standards (continued)	
E. Subpart LLL - Standards of Performance for Onshore Natural Gas Processing: Sulfur Dioxide (SO₂) Emissions (continued)	
◆ 4. Federally enforceable operating limits have been established in the preconstruction authorization limiting the gas sweetening unit to less than 2 LTPD. <i>For SOP applications, if the response to Question VI.E.4. is "No," go to Section VI.F. For GOP applications, if the response to Question VI.E.4. is "No," go to Section VI.H.</i>	<input type="checkbox"/> Yes <input type="checkbox"/> No
◆ 5. Please provide the Unit ID(s) for the gas sweetening unit(s) that have established federally enforceable operating limits in the space provided below	
F. Subpart OOO - Standards of Performance for Nonmetallic Mineral Processing Plants	
1. The application area includes affected facilities identified in 40 CFR § 60.670(a)(1) that are located at a fixed or portable nonmetallic mineral processing plant. <i>If the response to Question VI.F.1 is "No," go to Section VI.G.</i>	<input type="checkbox"/> Yes <input checked="" type="checkbox"/> No
2. Affected facilities identified in 40 CFR § 60.670(a)(1) and located in the application area are subject to 40 CFR Part 60, Subpart OOO.	<input type="checkbox"/> Yes <input type="checkbox"/> No
G. Subpart QQQ - Standards of Performance for VOC Emissions from Petroleum Refinery Wastewater Systems	
1. The application area is located at a petroleum refinery and includes one or more of the affected facilities identified in 40 CFR § 60.690(a)(2) - (4) for which construction, modification, or reconstruction was commenced after May 4, 1987. <i>If the response to Question VI.G.1 is "No," go to Section VI.H.</i>	<input type="checkbox"/> Yes <input checked="" type="checkbox"/> No
2. The application area includes storm water sewer systems.	<input type="checkbox"/> Yes <input type="checkbox"/> No

Application Area-Wide Applicability Determinations and General Information

Form OP-REQ1 (Page 21)

Federal Operating Permit Program

Texas Commission on Environmental Quality

Date	Permit No.	Regulated Entity No.
02/28/2025	TBD	RN101618759

For SOP applications, answer ALL questions unless otherwise directed.

◆ For GOP applications, answer ONLY these questions unless otherwise directed.

VI. Title 40 Code of Federal Regulations Part 60 - New Source Performance Standards (continued)		
G. Subpart QQQ - Standards of Performance for VOC Emissions from Petroleum Refinery Wastewater Systems (continued)		
3.	The application area includes ancillary equipment which is physically separate from the wastewater system and does not come in contact with or store oily wastewater.	<input type="checkbox"/> Yes <input type="checkbox"/> No
4.	The application area includes non-contact cooling water systems.	<input type="checkbox"/> Yes <input type="checkbox"/> No
5.	The application area includes individual drain systems. <i>If the response to Question VI.G.5 is "No," go to Section VI.H.</i>	<input type="checkbox"/> Yes <input type="checkbox"/> No
6.	The application area includes one or more individual drain systems that meet the exemption specified in 40 CFR § 60.692-2(d).	<input type="checkbox"/> Yes <input type="checkbox"/> No
7.	The application area includes completely closed drain systems.	<input type="checkbox"/> Yes <input type="checkbox"/> No
H. Subpart AAAA - Standards of Performance for Small Municipal Waste Incineration Units for Which Construction Commenced After August 30, 1999 or for Which Modification or Reconstruction Commenced on or After June 6, 2004		
◆ 1.	The application area includes at least one small municipal waste incineration unit, other than an air curtain incinerator. <i>If the response to Question VI.H.1. is "N/A," go to Section VI.I. If the response to Question VI.H.1 is "No," go to Question VI.H.4.</i>	<input type="checkbox"/> Yes <input checked="" type="checkbox"/> No <input type="checkbox"/> N/A
◆ 2.	The application area includes at least one small municipal waste incineration unit, other than an air curtain incinerator, constructed after August 30, 1999 or modified or reconstructed on or after June 6, 2006.	<input type="checkbox"/> Yes <input type="checkbox"/> No
◆ 3.	The application area includes at least one small municipal waste incineration unit, other than an air curtain incinerator, constructed before August 30, 1999 and not modified or reconstructed on or after June 6, 2006.	<input type="checkbox"/> Yes <input type="checkbox"/> No
◆ 4.	The application area includes at least one air curtain incinerator. <i>If the response to Question VI.H.4 is "No," go to Section VI.I.</i>	<input type="checkbox"/> Yes <input checked="" type="checkbox"/> No

Application Area-Wide Applicability Determinations and General Information

Form OP-REQ1 (Page 22)

Federal Operating Permit Program Texas Commission on Environmental Quality

Date	Permit No.	Regulated Entity No.
02/28/2025	TBD	RN101618759

For SOP applications, answer ALL questions unless otherwise directed.

◆ For GOP applications, answer ONLY these questions unless otherwise directed.

VI. Title 40 Code of Federal Regulations Part 60 - New Source Performance Standards (continued)		
H. Subpart AAAA - Standards of Performance for Small Municipal Waste Incineration Units for Which Construction Commenced After August 30, 1999 or for Which Modification or Reconstruction Commenced on or After June 6, 2004 (continued)		
◆ 5.	The application area includes at least one air curtain incinerator constructed after August 30, 1999 or modified or reconstructed on or after June 6, 2006. <i>If the response to Question VI.H.5 is "No," go to Question VI.H.7.</i>	<input type="checkbox"/> Yes <input type="checkbox"/> No
◆ 6.	All air curtain incinerators constructed after August 30, 1999 or modified or reconstructed on or after June 6, 2006 combust only yard waste.	<input type="checkbox"/> Yes <input type="checkbox"/> No
◆ 7.	The application area includes at least one air curtain incinerator constructed before August 30, 1999 and not modified or reconstructed on or after June 6, 2006.	<input type="checkbox"/> Yes <input type="checkbox"/> No
◆ 8.	All air curtain incinerators constructed before August 30, 1999 and not modified or reconstructed on or after June 6, 2006 combust only yard waste.	<input type="checkbox"/> Yes <input type="checkbox"/> No
I. Subpart CCCC - Standards of Performance for Commercial and Industrial Solid Waste Incineration Units for Which Construction Commenced After November 30, 1999 or for Which Modification or Reconstruction Commenced on or After June 1, 2001		
◆ 1.	The application area includes at least one commercial or industrial solid waste incineration unit, other than an air curtain incinerator. <i>If the response to Question VI.I.1 is "N/A," go to Section VI.J. If the response to Question VI.I.1 is "No," go to Question VI.I.4.</i>	<input type="checkbox"/> Yes <input checked="" type="checkbox"/> No <input type="checkbox"/> N/A
◆ 2.	The application area includes at least one commercial or industrial solid waste incineration unit, other than an air curtain incinerator, constructed after November 30, 1999 or modified or reconstructed on or after June 1, 2001.	<input type="checkbox"/> Yes <input type="checkbox"/> No

Application Area-Wide Applicability Determinations and General Information

Form OP-REQ1 (Page 23)

Federal Operating Permit Program

Texas Commission on Environmental Quality

Date	Permit No.	Regulated Entity No.
02/28/2025	TBD	RN101618759

For SOP applications, answer ALL questions unless otherwise directed.

◆ For GOP applications, answer ONLY these questions unless otherwise directed.

VI. Title 40 Code of Federal Regulations Part 60 - New Source Performance Standards (continued)		
I. Subpart CCCC - Standards of Performance for Commercial and Industrial Solid Waste Incineration Units for Which Construction Commenced After November 30, 1999 or for Which Modification or Reconstruction Commenced on or After June 1, 2001 (continued)		
◆ 3.	The application area includes at least one commercial or industrial solid waste incineration unit, other than an air curtain incinerator, constructed before November 30, 1999 and not modified or reconstructed on or after June 1, 2001.	<input type="checkbox"/> Yes <input type="checkbox"/> No
◆ 4.	The application area includes at least one air curtain incinerator. <i>If the response to Question VI.I.4 is "No," go to Section VI.J.</i>	<input type="checkbox"/> Yes <input checked="" type="checkbox"/> No
◆ 5.	The application area includes at least one air curtain incinerator, constructed after November 30, 1999 or modified or reconstructed on or after June 1, 2001. <i>If the response to Question VI.I.5 is "No," go to VI.I.7.</i>	<input type="checkbox"/> Yes <input type="checkbox"/> No
◆ 6.	All air curtain incinerators constructed after November 30, 1999 or modified or reconstructed on or after June 1, 2001 combust only wood waste, clean lumber, or yard waste or a mixture of these materials.	<input type="checkbox"/> Yes <input type="checkbox"/> No
◆ 7.	The application area includes at least one air curtain incinerator, constructed before November 30, 1999 and not modified or reconstructed on or after June 1, 2001.	<input type="checkbox"/> Yes <input type="checkbox"/> No
◆ 8.	All air curtain incinerators constructed before November 30, 1999 and not modified or reconstructed on or after June 1, 2001 combust only wood waste, clean lumber, or yard waste or a mixture of these materials.	<input type="checkbox"/> Yes <input type="checkbox"/> No

Application Area-Wide Applicability Determinations and General Information

Form OP-REQ1 (Page 24)

Federal Operating Permit Program

Texas Commission on Environmental Quality

Date	Permit No.	Regulated Entity No.
02/28/2025	TBD	RN101618759

For SOP applications, answer ALL questions unless otherwise directed.

◆ For GOP applications, answer ONLY these questions unless otherwise directed.

VI. Title 40 Code of Federal Regulations Part 60 - New Source Performance Standards (continued)		
J. Subpart EEEE - Standards of Performance for Other Solid Waste Incineration Units for Which Construction Commenced After December 9, 2004 or for Which Modification or Reconstruction Commenced on or After June 16, 2006		
◆ 1.	The application area includes at least one very small municipal waste incineration unit or institutional incineration unit, other than an air curtain incinerator. <i>If the response to Question VI.J.1 is "N/A," go to Section VI.K. If the response to Question VI.J.1 is "No," go to Question VI.J.4.</i>	<input type="checkbox"/> Yes <input checked="" type="checkbox"/> No <input type="checkbox"/> N/A
◆ 2.	The application area includes at least one very small municipal waste incineration unit, other than an air curtain incinerator, constructed after December 9, 2004 or modified or reconstructed on or after June 16, 2006.	<input type="checkbox"/> Yes <input type="checkbox"/> No
◆ 3.	The application area includes at least one very small municipal waste incineration unit, other than an air curtain incinerator, constructed before December 9, 2004 and not modified or reconstructed on or after June 16, 2006.	<input type="checkbox"/> Yes <input type="checkbox"/> No
◆ 4.	The application area includes at least one air curtain incinerator. <i>If the response to Question VI.J.4 is "No," go to Section VI.K.</i>	<input type="checkbox"/> Yes <input checked="" type="checkbox"/> No
◆ 5.	The application area includes at least one air curtain incinerator constructed after December 9, 2004 or modified or reconstructed on or after June 16, 2006. <i>If the response to Question VI.J.5 is "No," go to Question VI.J.7.</i>	<input type="checkbox"/> Yes <input type="checkbox"/> No
◆ 6.	All air curtain incinerators constructed after December 9, 2004 or modified or reconstructed on or after June 16, 2006 combust only wood waste, clean lumber, or yard waste or a mixture of these materials.	<input type="checkbox"/> Yes <input type="checkbox"/> No
◆ 7.	The application area includes at least one air curtain incinerator constructed before December 9, 2004 and not modified or reconstructed on or after June 16, 2006.	<input type="checkbox"/> Yes <input type="checkbox"/> No

Application Area-Wide Applicability Determinations and General Information

Form OP-REQ1 (Page 25)

Federal Operating Permit Program

Texas Commission on Environmental Quality

Date	Permit No.	Regulated Entity No.
02/28/2025	TBD	RN101618759

For SOP applications, answer ALL questions unless otherwise directed.

◆ For GOP applications, answer ONLY these questions unless otherwise directed.

VI. Title 40 Code of Federal Regulations Part 60 - New Source Performance Standards (NSPS) (continued)		
J. Subpart EEEE - Standards of Performance for Other Solid Waste Incineration Units for Which Construction Commenced After December 9, 2004 or for Which Modification or Reconstruction Commenced on or After June 16, 2006 (continued)		
◆ 8.	All air curtain incinerators constructed before December 9, 2004 and not modified or reconstructed on or after June 16, 2006 combust only wood waste, clean lumber, or yard waste or a mixture of these materials.	<input type="checkbox"/> Yes <input type="checkbox"/> No
◆ 9.	The air curtain incinerator is located at an institutional facility and is a distinct operating unit of the institutional facility that generated the waste.	<input type="checkbox"/> Yes <input type="checkbox"/> No
◆ 10.	The air curtain incinerator burns less than 35 tons per day of wood waste, clean lumber, or yard waste or a mixture of these materials.	<input type="checkbox"/> Yes <input type="checkbox"/> No
K. Subpart OOOO - Standards of Performance for Crude Oil and Natural Gas Production, Transmission and Distribution		
◆ 1.	The application area includes one or more of the onshore affected facilities listed in 40 CFR § 60.5365(a)-(g) that are subject to 40 CFR Part 60, Subpart OOOO.	<input type="checkbox"/> Yes <input checked="" type="checkbox"/> No
VII. Title 40 Code of Federal Regulations Part 61 - National Emission Standards for Hazardous Air Pollutants		
A. Applicability		
◆ 1.	The application area includes a unit(s) that is subject to one or more 40 CFR Part 61 subparts. <i>If the response to Question VII.A.1 is "No" or "N/A," go to Section VIII.</i>	<input checked="" type="checkbox"/> Yes <input type="checkbox"/> No <input type="checkbox"/> N/A
B. Subpart F - National Emission Standard for Vinyl Chloride		
1.	The application area is located at a plant which produces ethylene dichloride by reaction of oxygen and hydrogen chloride with ethylene, vinyl chloride by any process, and/or one or more polymers containing any fraction of polymerized vinyl chloride.	<input type="checkbox"/> Yes <input checked="" type="checkbox"/> No
C. Subpart J - National Emission Standard for Benzene Emissions for Equipment Leaks (Fugitive Emission Sources) of Benzene (Complete this section for GOP applications only)		
◆ 1.	The application area includes equipment in benzene service.	<input type="checkbox"/> Yes <input type="checkbox"/> No <input checked="" type="checkbox"/> N/A

Application Area-Wide Applicability Determinations and General Information

Form OP-REQ1 (Page 26)

Federal Operating Permit Program

Texas Commission on Environmental Quality

Date	Permit No.	Regulated Entity No.
02/28/2025	TBD	RN101618759

For SOP applications, answer ALL questions unless otherwise directed.

◆ For GOP applications, answer ONLY these questions unless otherwise directed.

VII. Title 40 Code of Federal Regulations Part 61 - National Emission Standards for Hazardous Air Pollutants (continued)	
D. Subpart L - National Emission Standard for Benzene Emissions from Coke By-Product Recovery Plants	
1. The application area is located at a coke by-product recovery plant and includes one or more of the affected sources identified in 40 CFR § 61.130(a) - (b). <i>If the response to Question VII.D.1 is "No," go to Section VII.E.</i>	<input type="checkbox"/> Yes <input checked="" type="checkbox"/> No
2. The application area includes equipment in benzene service as determined by 40 CFR § 61.137(b).	<input type="checkbox"/> Yes <input type="checkbox"/> No
3. The application area has elected to comply with the provisions of 40 CFR § 61.243-1 and 40 CFR § 61.243-2.	<input type="checkbox"/> Yes <input type="checkbox"/> No
E. Subpart M - National Emission Standard for Asbestos	
Applicability	
1. The application area includes sources, operations, or activities specified in 40 CFR §§ 61.143, 61.144, 61.146, 61.147, 61.148, or 61.155. <i>If the response to Question VII.E.1 is "No," go to Section VII.F.</i>	<input checked="" type="checkbox"/> Yes <input type="checkbox"/> No
Roadway Construction	
2. The application area includes roadways constructed or maintained with asbestos tailings or asbestos-containing waste material.	<input type="checkbox"/> Yes <input checked="" type="checkbox"/> No
Manufacturing Commercial Asbestos	
3. The application area includes a manufacturing operation using commercial asbestos. <i>If the response to Question VII.E.3 is "No," go to Question VII.E.4.</i>	<input type="checkbox"/> Yes <input checked="" type="checkbox"/> No
a. Visible emissions are discharged to outside air from the manufacturing operation	<input type="checkbox"/> Yes <input type="checkbox"/> No
b. An alternative emission control and waste treatment method is being used that has received prior U.S. Environmental Protection Agency (EPA) approval.	<input type="checkbox"/> Yes <input type="checkbox"/> No

Application Area-Wide Applicability Determinations and General Information
Form OP-REQ1 (Page 27)
Federal Operating Permit Program
Texas Commission on Environmental Quality

Date	Permit No.	Regulated Entity No.
02/28/2025	TBD	RN101618759

For SOP applications, answer ALL questions unless otherwise directed.

◆ For GOP applications, answer ONLY these questions unless otherwise directed.

VII. Title 40 Code of Federal Regulations Part 61 - National Emission Standards for Hazardous Air Pollutants (continued)	
E. Subpart M - National Emission Standard for Asbestos (continued)	
<i>Manufacturing Commercial Asbestos (continued)</i>	
c. Asbestos-containing waste material is processed into non-friable forms.	<input type="checkbox"/> Yes <input type="checkbox"/> No
d. Asbestos-containing waste material is adequately wetted.	<input type="checkbox"/> Yes <input type="checkbox"/> No
e. Alternative filtering equipment is being used that has received EPA approval.	<input type="checkbox"/> Yes <input type="checkbox"/> No
f. A high efficiency particulate air (HEPA) filter is being used that is certified to be at least 99.97% efficient for 0.3-micron particles	<input type="checkbox"/> Yes <input type="checkbox"/> No
g. The EPA has authorized the use of wet collectors designed to operate with a unit contacting energy of at least 9.95 kilopascals.	<input type="checkbox"/> Yes <input type="checkbox"/> No
<i>Asbestos Spray Application</i>	
4. The application area includes operations in which asbestos-containing materials are spray applied. <i>If the response to Question VII.E.4 is "No," go to Question VII.E.5.</i>	<input type="checkbox"/> Yes <input checked="" type="checkbox"/> No
a. Asbestos fibers are encapsulated with a bituminous or resinous binder during spraying and are not friable after drying. <i>If the response to Question VII.E.4.a is "Yes," go to Question VII.E.5.</i>	<input type="checkbox"/> Yes <input type="checkbox"/> No
b. Spray-on applications on buildings, structures, pipes, and conduits do not use material containing more than 1% asbestos.	<input type="checkbox"/> Yes <input type="checkbox"/> No
c. An alternative emission control and waste treatment method is being used that has received prior EPA approval.	<input type="checkbox"/> Yes <input type="checkbox"/> No

Application Area-Wide Applicability Determinations and General Information

Form OP-REQ1 (Page 28)

Federal Operating Permit Program

Texas Commission on Environmental Quality

Date	Permit No.	Regulated Entity No.
02/28/2025	TBD	RN101618759

For SOP applications, answer ALL questions unless otherwise directed.

◆ For GOP applications, answer ONLY these questions unless otherwise directed.

VII. Title 40 Code of Federal Regulations Part 61 - National Emission Standards for Hazardous Air Pollutants (continued)	
E. Subpart M - National Emission Standard for Asbestos (continued)	
<i>Asbestos Spray Application (continued)</i>	
d. Asbestos-containing waste material is processed into non-friable forms.	<input type="checkbox"/> Yes <input type="checkbox"/> No
e. Asbestos-containing waste material is adequately wetted.	<input type="checkbox"/> Yes <input type="checkbox"/> No
f. Alternative filtering equipment is being used that has received EPA approval.	<input type="checkbox"/> Yes <input type="checkbox"/> No
g. A HEPA filter is being used that is certified to be at least 99.97% efficient for 0.3-micron particles.	<input type="checkbox"/> Yes <input type="checkbox"/> No
h. The EPA has authorized the use of wet collectors designed to operate with a unit contacting energy of at least 9.95 kilopascals.	<input type="checkbox"/> Yes <input type="checkbox"/> No
<i>Fabricating Commercial Asbestos</i>	
5. The application area includes a fabricating operation using commercial asbestos. <i>If the response to Question VII.E.5 is "No," go to Question VII.E.6.</i>	<input type="checkbox"/> Yes <input checked="" type="checkbox"/> No
a. Visible emissions are discharged to outside air from the manufacturing operation.	<input type="checkbox"/> Yes <input type="checkbox"/> No
b. An alternative emission control and waste treatment method is being used that has received prior EPA approval.	<input type="checkbox"/> Yes <input type="checkbox"/> No
c. Asbestos-containing waste material is processed into non-friable forms.	<input type="checkbox"/> Yes <input type="checkbox"/> No
d. Asbestos-containing waste material is adequately wetted.	<input type="checkbox"/> Yes <input type="checkbox"/> No
e. Alternative filtering equipment is being used that has received EPA approval.	<input type="checkbox"/> Yes <input type="checkbox"/> No

Application Area-Wide Applicability Determinations and General Information

Form OP-REQ1 (Page 29)

Federal Operating Permit Program Texas Commission on Environmental Quality

Date	Permit No.	Regulated Entity No.
02/28/2025	TBD	RN101618759

For SOP applications, answer ALL questions unless otherwise directed.

◆ For GOP applications, answer ONLY these questions unless otherwise directed.

VII. Title 40 Code of Federal Regulations Part 61 - National Emission Standards for Hazardous Air Pollutants (continued)	
E. Subpart M - National Emission Standard for Asbestos (continued)	
<i>Fabricating Commercial Asbestos (continued)</i>	
f. A HEPA filter is being used that is certified to be at least 99.97% efficient for 0.3-micron particles.	<input type="checkbox"/> Yes <input type="checkbox"/> No
g. The EPA has authorized the use of wet collectors designed to operate with a unit contacting energy of at least 9.95 kilopascals.	<input type="checkbox"/> Yes <input type="checkbox"/> No
<i>Non-sprayed Asbestos Insulation</i>	
6. The application area includes insulating materials (other than spray applied insulating materials) that are either molded and friable or wet-applied and friable after drying.	<input checked="" type="checkbox"/> Yes <input type="checkbox"/> No
<i>Asbestos Conversion</i>	
7. The application area includes operations that convert regulated asbestos-containing material and asbestos-containing waste material into nonasbestos (asbestos-free) material.	<input type="checkbox"/> Yes <input checked="" type="checkbox"/> No
F. Subpart P - National Emission Standard for Inorganic Arsenic Emissions from Arsenic Trioxide and Metallic Arsenic Production Facilities	
1. The application area is located at a metallic arsenic production plant or at an arsenic trioxide plant that processes low-grade arsenic bearing materials by a roasting condensation process.	<input type="checkbox"/> Yes <input checked="" type="checkbox"/> No
G. Subpart BB - National Emission Standard for Benzene Emissions from Benzene Transfer Operations	
1. The application area is located at a benzene production facility and/or bulk terminal. <i>If the response to Question VII.G.1 is "No," go to Section VII.H.</i>	<input type="checkbox"/> Yes <input checked="" type="checkbox"/> No
2. The application area includes benzene transfer operations at marine vessel loading racks.	<input type="checkbox"/> Yes <input type="checkbox"/> No

Application Area-Wide Applicability Determinations and General Information

Form OP-REQ1 (Page 30)

Federal Operating Permit Program Texas Commission on Environmental Quality

Date	Permit No.	Regulated Entity No.
02/28/2025	TBD	RN101618759

For SOP applications, answer ALL questions unless otherwise directed.

◆ For GOP applications, answer ONLY these questions unless otherwise directed.

VII. Title 40 Code of Federal Regulations Part 61 - National Emission Standards for Hazardous Air Pollutants (continued)	
G. Subpart BB - National Emission Standard for Benzene Emissions from Benzene Transfer Operations (continued)	
3. The application area includes benzene transfer operations at railcar loading racks.	<input type="checkbox"/> Yes <input type="checkbox"/> No
4. The application area includes benzene transfer operations at tank-truck loading racks.	<input type="checkbox"/> Yes <input type="checkbox"/> No
H. Subpart FF - National Emission Standard for Benzene Waste Operations	
Applicability	
1. The application area includes a chemical manufacturing plant, coke by-product recovery plant, or petroleum refinery facility as defined in § 61.341.	<input checked="" type="checkbox"/> Yes <input type="checkbox"/> No
2. The application area is located at a hazardous waste treatment, storage, and disposal (TSD) facility site as described in 40 CFR § 61.340(b). <i>If the responses to Questions VII.H.1 and VII.H.2 are both "No," go to Section VIII.</i>	<input type="checkbox"/> Yes <input checked="" type="checkbox"/> No
3. The application area is located at a site that has no benzene onsite in wastes, products, byproducts, or intermediates. <i>If the response to Question VII.H.3 is "Yes," go to Section VIII.</i>	<input checked="" type="checkbox"/> Yes <input type="checkbox"/> No
4. The application area is located at a site having a total annual benzene quantity from facility waste less than 1 megagram per year (Mg/yr). <i>If the response to Question VII.H.4 is "Yes," go to Section VIII</i>	<input type="checkbox"/> Yes <input type="checkbox"/> No
5. The application area is located at a site having a total annual benzene quantity from facility waste greater than or equal to 1 Mg/yr but less than 10 Mg/yr. <i>If the response to Question VII.H.5 is "Yes," go to Section VIII.</i>	<input type="checkbox"/> Yes <input type="checkbox"/> No

Application Area-Wide Applicability Determinations and General Information

Form OP-REQ1 (Page 31)

Federal Operating Permit Program

Texas Commission on Environmental Quality

Date	Permit No.	Regulated Entity No.
02/28/2025	TBD	RN101618759

For SOP applications, answer ALL questions unless otherwise directed.

◆ For GOP applications, answer ONLY these questions unless otherwise directed.

VII. Title 40 Code of Federal Regulations Part 61 - National Emission Standards for Hazardous Air Pollutants (continued)	
H. Subpart FF - National Emission Standard for Benzene Waste Operations (continued)	
<i>Applicability (continued)</i>	
6. The flow-weighted annual average benzene concentration of each waste stream at the site is based on documentation.	<input type="checkbox"/> Yes <input type="checkbox"/> No
7. The application area has waste streams with flow-weighted annual average water content of 10% or greater.	<input type="checkbox"/> Yes <input type="checkbox"/> No
<i>Waste Stream Exemptions</i>	
8. The application area has waste streams that meet the exemption specified in 40 CFR § 61.342(c)(2) (the flow-weighted annual average benzene concentration is less than 10 ppmw).	<input type="checkbox"/> Yes <input type="checkbox"/> No
9. The application area has waste streams that meet the exemption specified in 40 CFR § 61.342(c)(3) because process wastewater has a flow rate less than 0.02 liters per minute or an annual wastewater quantity less than 10 Mg/yr.	<input type="checkbox"/> Yes <input type="checkbox"/> No
10. The application area has waste streams that meet the exemption specified in 40 CFR § 61.342(c)(3) because the total annual benzene quantity is less than or equal to 2 Mg/yr.	<input type="checkbox"/> Yes <input type="checkbox"/> No
11. The application area transfers waste off-site for treatment by another facility.	<input type="checkbox"/> Yes <input type="checkbox"/> No
12. The application area is complying with 40 CFR § 61.342(d).	<input type="checkbox"/> Yes <input type="checkbox"/> No
13. The application area is complying with 40 CFR § 61.342(e). <i>If the response to Question VII.H.13 is "No," go to Question VII.H.15.</i>	<input type="checkbox"/> Yes <input type="checkbox"/> No
14. The application area has facility waste with a flow weighted annual average water content of less than 10%.	<input type="checkbox"/> Yes <input type="checkbox"/> No

Application Area-Wide Applicability Determinations and General Information

Form OP-REQ1 (Page 32)

Federal Operating Permit Program Texas Commission on Environmental Quality

Date	Permit No.	Regulated Entity No.
02/28/2025	TBD	RN101618759

For SOP applications, answer ALL questions unless otherwise directed.

◆ For GOP applications, answer ONLY these questions unless otherwise directed.

VII. Title 40 Code of Federal Regulations Part 61 - National Emission Standards for Hazardous Air Pollutants (continued)	
H. Subpart FF - National Emission Standard for Benzene Waste Operations (continued)	
Container Requirements	
15. The application area has containers, as defined in 40 CFR § 61.341, that receive non-exempt benzene waste. <i>If the response to Question VII.H.15 is "No," go to Question VII.H.18.</i>	<input type="checkbox"/> Yes <input type="checkbox"/> No
16. The application area is an alternate means of compliance to meet the 40 CFR § 61.345 requirements for containers. <i>If the response to Question VII.H.16 is "Yes," go to Question VII.H.18.</i>	<input type="checkbox"/> Yes <input type="checkbox"/> No
17. Covers and closed-vent systems used for containers operate such that the container is maintained at a pressure less than atmospheric pressure.	<input type="checkbox"/> Yes <input type="checkbox"/> No
Individual Drain Systems	
18. The application area has individual drain systems, as defined in 40 CFR § 61.341, that receive or manage non-exempt benzene waste. <i>If the response to Question VII.H.18 is "No," go to Question VII.H.25.</i>	<input type="checkbox"/> Yes <input type="checkbox"/> No
19. The application area is using an alternate means of compliance to meet the 40 CFR § 61.346 requirements for individual drain systems. <i>If the response to Question VII.H.19 is "Yes," go to Question VII.H.25.</i>	<input type="checkbox"/> Yes <input type="checkbox"/> No
20. The application area has individual drain systems complying with 40 CFR § 61.346(a). <i>If the response to Question VII.H.20 is "No," go to Question VII.H.22.</i>	<input type="checkbox"/> Yes <input type="checkbox"/> No
21. Covers and closed-vent systems used for individual drain systems operate such that the individual drain system is maintained at a pressure less than atmospheric pressure.	<input type="checkbox"/> Yes <input type="checkbox"/> No

Application Area-Wide Applicability Determinations and General Information

Form OP-REQ1 (Page 33)

Federal Operating Permit Program

Texas Commission on Environmental Quality

Date	Permit No.	Regulated Entity No.
02/28/2025	TBD	RN101618759

For SOP applications, answer ALL questions unless otherwise directed.

◆ For GOP applications, answer ONLY these questions unless otherwise directed.

VII. Title 40 Code of Federal Regulations Part 61 - National Emission Standards for Hazardous Air Pollutants (continued)	
H. Subpart FF - National Emission Standard for Benzene Waste Operations (continued)	
<i>Individual Drain Systems (continued)</i>	
22. The application area has individual drain systems complying with 40 CFR § 61.346(b). <i>If the response to Question VII.H.22 is "No," go to Question VII.H.25.</i>	<input type="checkbox"/> Yes <input type="checkbox"/> No
23. Junction boxes in the individual drain systems are equipped with a system to prevent the flow of organic vapors from the junction box vent pipe to the atmosphere during normal operation.	<input type="checkbox"/> Yes <input type="checkbox"/> No
24. Junction box vent pipes in the individual drain systems are connected to a closed-vent system and control device.	<input type="checkbox"/> Yes <input type="checkbox"/> No
<i>Remediation Activities</i>	
25. Remediation activities take place at the application area subject to 40 CFR Part 61, Subpart FF.	<input type="checkbox"/> Yes <input type="checkbox"/> No
VIII. Title 40 Code of Federal Regulations Part 63 - National Emission Standards for Hazardous Air Pollutants for Source Categories	
A. Applicability	
◆ 1. The application area includes a unit(s) that is subject to one or more 40 CFR Part 63 subparts other than subparts made applicable by reference under subparts in 40 CFR Part 60, 61 or 63. <i>See instructions for 40 CFR Part 63 subparts made applicable only by reference.</i>	<input checked="" type="checkbox"/> Yes <input type="checkbox"/> No
B. Subpart F - National Emission Standards for Organic Hazardous Air Pollutants from the Synthetic Organic Chemical Manufacturing Industry	
1. The application area is located at a plant site that is a major source as defined in the Federal Clean Air Act § 112(a). <i>If the response to Question VIII.B.1 is "No," go to Section VIII.D.</i>	<input type="checkbox"/> Yes <input checked="" type="checkbox"/> No

Application Area-Wide Applicability Determinations and General Information

Form OP-REQ1 (Page 34)

Federal Operating Permit Program

Texas Commission on Environmental Quality

Date	Permit No.	Regulated Entity No.
02/28/2025	TBD	RN101618759

For SOP applications, answer ALL questions unless otherwise directed.

◆ For GOP applications, answer ONLY these questions unless otherwise directed.

VIII. Title 40 Code of Federal Regulations Part 63 - National Emission Standards for Hazardous Air Pollutants for Source Categories (continued)	
B. Subpart F - National Emission Standards for Organic Hazardous Air Pollutants from the Synthetic Organic Chemical Manufacturing Industry (continued)	
2. The application area is located at a site that includes at least one chemical manufacturing process unit, as defined in 40 CFR § 63.101, that manufactures as a primary product one or more of the chemicals listed in 40 CFR § 63.100(b)(1)(i) or (b)(1)(ii). <i>If the response to Question VIII.B.2 is "No," go to Section VIII.D.</i>	<input type="checkbox"/> Yes <input type="checkbox"/> No
3. The application area is located at a site that includes at least one chemical manufacturing process unit, as defined in 40 CFR § 63.101, that manufactures as a primary product one or more of the chemicals listed in 40 CFR § 63.100(b)(1)(i) or (b)(1)(ii) and uses as a reactant or manufactures as a product, or co-product, one or more of the organic hazardous air pollutants listed in table 2 of 40 CFR Part 63, Subpart F.	<input type="checkbox"/> Yes <input type="checkbox"/> No
4. The application area includes a chemical manufacturing process unit, as defined in 40 CFR § 63.101, that manufactures as a primary product one or more of the chemicals listed in 40 CFR § 63.100(b)(1)(i) or (b)(1)(ii) and uses as a reactant or manufactures as a product, or co-product, one or more of the organic hazardous air pollutants listed in table 2 of 40 CFR Part 63, Subpart F.	<input type="checkbox"/> Yes <input type="checkbox"/> No
5. The application area includes a chemical manufacturing process unit, as defined in 40 CFR § 63.101, that manufactures as a primary product one or more of the chemicals listed in 40 CFR § 63.100(b)(1)(i) or (b)(1)(ii) and does <u>not</u> use as a reactant or manufacture as a product, or co-product, one or more of the organic hazardous air pollutants listed in table 2 of 40 CFR Part 63, Subpart F. <i>If the response to Questions VIII.B.3, B.4 and B.5 are all "No," go to Section VIII.D.</i>	<input type="checkbox"/> Yes <input type="checkbox"/> No

Application Area-Wide Applicability Determinations and General Information

Form OP-REQ1 (Page 35)

Federal Operating Permit Program

Texas Commission on Environmental Quality

Date	Permit No.	Regulated Entity No.
02/28/2025	TBD	RN101618759

For SOP applications, answer ALL questions unless otherwise directed.

◆ For GOP applications, answer ONLY these questions unless otherwise directed.

VIII. Title 40 Code of Federal Regulations Part 63 - National Emission Standards for Hazardous Air Pollutants for Source Categories (continued)	
C. Subpart G - National Emission Standards for Organic Hazardous Air Pollutants from the Synthetic Organic Chemical Manufacturing Industry for Process Vents, Storage Vessels, Transfer Operations, and Wastewater	
Applicability	
1. The application area is located at a site that is subject to 40 CFR 63, Subpart F and the application area includes process vents, storage vessels, transfer racks, or waste streams associated with a chemical manufacturing process subject to 40 CFR 63, Subpart F. <i>If the response to Question VIII.C.1 is "No," go to Section VIII.D.</i>	<input type="checkbox"/> Yes <input type="checkbox"/> No
2. The application area includes fixed roofs, covers, and/or enclosures that are required to comply with 40 CFR § 63.148.	<input type="checkbox"/> Yes <input type="checkbox"/> No
3. The application area includes vapor collection systems or closed-vent systems that are required to comply with 40 CFR § 63.148. <i>If the response to Question VIII.C.3 is "No," go to Question VIII.C.8.</i>	<input type="checkbox"/> Yes <input type="checkbox"/> No
4. The application area includes vapor collection systems or closed-vent systems that are constructed of hard piping.	<input type="checkbox"/> Yes <input type="checkbox"/> No
5. The application area includes vapor collection systems or closed-vent systems that contain bypass lines that could divert a vent stream away from a control device and to the atmosphere. <i>If the response to Question VIII.C.5 is "No," go to Question VIII.C.8.</i>	<input type="checkbox"/> Yes <input type="checkbox"/> No
Vapor Collection and Closed Vent Systems	
6. Flow indicators are installed, calibrated, maintained, and operated at the entrances to bypass lines in the application area.	<input type="checkbox"/> Yes <input type="checkbox"/> No
7. Bypass lines in the application area are secured in the closed position with a car-seal or a lock-and-key type configuration.	<input type="checkbox"/> Yes <input type="checkbox"/> No

Application Area-Wide Applicability Determinations and General Information

Form OP-REQ1 (Page 36)

Federal Operating Permit Program Texas Commission on Environmental Quality

Date	Permit No.	Regulated Entity No.
02/28/2025	TBD	RN101618759

For SOP applications, answer ALL questions unless otherwise directed.

◆ For GOP applications, answer ONLY these questions unless otherwise directed.

VIII. Title 40 Code of Federal Regulations Part 63 - National Emission Standards for Hazardous Air Pollutants for Source Categories (continued)		
C. Subpart G - National Emission Standards for Organic Hazardous Air Pollutants from the Synthetic Organic Chemical Manufacturing Industry for Process Vents, Storage Vessels, Transfer Operations, and Wastewater (continued)		
<i>Reloading or Cleaning of Railcars, Tank Trucks, or Barges</i>		
8.	The application area includes reloading and/or cleaning of railcars, tank trucks, or barges that deliver HAPs to a storage tank. <i>If the response to Question VIII.C.8 is "No," go to Question VIII.C.11.</i>	<input type="checkbox"/> Yes <input type="checkbox"/> No
9.	The application area includes operations that are complying with § 63.119(g)(6) through the use of a closed-vent system with a control device used to reduce inlet emissions of HAPs by at least 95 percent by weight or greater.	<input type="checkbox"/> Yes <input type="checkbox"/> No
10.	The application area includes operations that are complying with § 63.119(g)(6) through the use of a vapor balancing system.	<input type="checkbox"/> Yes <input type="checkbox"/> No
<i>Transfer Racks</i>		
11.	The application area includes Group 1 transfer racks that load organic HAPs.	<input type="checkbox"/> Yes <input type="checkbox"/> No
<i>Process Wastewater Streams</i>		
12.	The application area includes process wastewater streams. <i>If the response to Question VIII.C.12 is "No," go to Question VIII.C.34.</i>	<input type="checkbox"/> Yes <input type="checkbox"/> No
13.	The application area includes process wastewater streams that are also subject to the provisions of 40 CFR Part 61, Subpart FF. <i>If the response to Question VIII.C.13 is "No," go to Question VIII.C.15.</i>	<input type="checkbox"/> Yes <input type="checkbox"/> No
14.	The application area includes process wastewater streams that are complying with 40 CFR §§ 63.110(e)(1)(i) and (e)(1)(ii).	<input type="checkbox"/> Yes <input type="checkbox"/> No
15.	The application area includes process wastewater streams that are also subject to the provisions of 40 CFR Part 61, Subpart F. <i>If the response to Question VIII.C.15 is "No," go to Question VIII.C.17.</i>	<input type="checkbox"/> Yes <input type="checkbox"/> No

Application Area-Wide Applicability Determinations and General Information

Form OP-REQ1 (Page 37)

Federal Operating Permit Program Texas Commission on Environmental Quality

Date	Permit No.	Regulated Entity No.
02/28/2025	TBD	RN101618759

For SOP applications, answer ALL questions unless otherwise directed.

◆ For GOP applications, answer ONLY these questions unless otherwise directed.

VIII. Title 40 Code of Federal Regulations Part 63 - National Emission Standards for Hazardous Air Pollutants for Source Categories (continued)	
C. Subpart G - National Emission Standards for Organic Hazardous Air Pollutants from the Synthetic Organic Chemical Manufacturing Industry for Process Vents, Storage Vessels, Transfer Operations, and Wastewater (continued)	
Process Wastewater Streams (continued)	
16. The application area includes process wastewater streams utilizing the compliance option specified in 40 CFR § 63.110(f)(4)(ii).	<input type="checkbox"/> Yes <input type="checkbox"/> No
17. The application area includes process wastewater streams that are also subject to the provisions of 40 CFR Parts 260 through 272. <i>If the response to Question VIII.C.17 is "No," go to Question VIII.C.20.</i>	<input type="checkbox"/> Yes <input type="checkbox"/> No
18. The application area includes process wastewater streams complying with 40 CFR § 63.110(e)(2)(i).	<input type="checkbox"/> Yes <input type="checkbox"/> No
19. The application are includes process wastewater streams complying with 40 CFR § 63.110(e)(2)(ii).	<input type="checkbox"/> Yes <input type="checkbox"/> No
20. The application area includes process wastewater streams, located at existing sources, that are designated as Group 1; are required to be treated as Group 1 under 40 CFR § 63.110; or are determined to be Group 1 for Table 9 compounds.	<input type="checkbox"/> Yes <input type="checkbox"/> No
21. The application area includes process wastewater streams, located at existing sources that are Group 2.	<input type="checkbox"/> Yes <input type="checkbox"/> No
22. The application area includes process wastewater streams, located at new sources, that are designated as Group 1; required to be treated as Group 1 under 40 CFR § 63.110; or are determined to be Group 1 for Table 8 or Table 9 compounds.	<input type="checkbox"/> Yes <input type="checkbox"/> No
23. The application area includes process wastewater streams, located at new sources that are Group 2 for both Table 8 and Table 9 compounds.	<input type="checkbox"/> Yes <input type="checkbox"/> No

Application Area-Wide Applicability Determinations and General Information

Form OP-REQ1 (Page 38)

Federal Operating Permit Program

Texas Commission on Environmental Quality

Date	Permit No.	Regulated Entity No.
02/28/2025	TBD	RN101618759

For SOP applications, answer ALL questions unless otherwise directed.

◆ For GOP applications, answer ONLY these questions unless otherwise directed.

VIII. Title 40 Code of Federal Regulations Part 63 - National Emission Standards for Hazardous Air Pollutants for Source Categories (continued)	
C. Subpart G - National Emission Standards for Organic Hazardous Air Pollutants from the Synthetic Organic Chemical Manufacturing Industry for Process Vents, Storage Vessels, Transfer Operations, and Wastewater (continued)	
Process Wastewater Streams (continued)	
24. All Group 1 wastewater streams at the site are demonstrated to have a total source mass flow rate of less than 1 MG/yr. <i>If the response to Question VIII.C.24 is "Yes," go to Question VIII.C.34.</i>	<input type="checkbox"/> Yes <input type="checkbox"/> No
25. The site has untreated and/or partially treated Group 1 wastewater streams demonstrated to have a total source mass flow rate of less than 1 MG/yr. <i>If the response to Question VIII.C.25 is "No," go to Question VIII.C.27.</i>	<input type="checkbox"/> Yes <input type="checkbox"/> No
26. The application area includes waste management units that receive or manage a partially treated Group 1 wastewater stream prior to or during treatment.	<input type="checkbox"/> Yes <input type="checkbox"/> No
27. Group 1 wastewater streams or residual removed from Group 1 wastewater streams are transferred to an on-site treatment operation that is not owned or operated by the owner or operator of the source generating the waste stream or residual.	<input type="checkbox"/> Yes <input type="checkbox"/> No
28. Group 1 wastewater streams or residual removed from Group 1 wastewater streams are transferred to an off-site treatment operation. <i>If the responses to Questions VIII.C.27 - VIII.C.28 are both "No," go to Question VIII.C.30.</i>	<input type="checkbox"/> Yes <input type="checkbox"/> No
29. The application area includes waste management units that receive or manage a Group 1 wastewater stream, or a residual removed from a Group 1 wastewater stream prior to shipment or transport.	<input type="checkbox"/> Yes <input type="checkbox"/> No
30. The application area includes containers that receive, manage, or treat a Group 1 wastewater stream or a residual removed from a Group 1 wastewater stream.	<input type="checkbox"/> Yes <input type="checkbox"/> No

Application Area-Wide Applicability Determinations and General Information

Form OP-REQ1 (Page 39)

Federal Operating Permit Program

Texas Commission on Environmental Quality

Date	Permit No.	Regulated Entity No.
02/28/2025	TBD	RN101618759

For SOP applications, answer ALL questions unless otherwise directed.

◆ For GOP applications, answer ONLY these questions unless otherwise directed.

VIII. Title 40 Code of Federal Regulations Part 63 - National Emission Standards for Hazardous Air Pollutants for Source Categories (continued)	
C. Subpart G - National Emission Standards for Organic Hazardous Air Pollutants from the Synthetic Organic Chemical Manufacturing Industry for Process Vents, Storage Vessels, Transfer Operations, and Wastewater (continued)	
<i>Drains</i>	
31. The application area includes individual drain systems that receive or manage a Group 1 wastewater stream, or a residual removed from a Group 1 wastewater stream. <i>If the response to Question VIII.C.31 is "No," go to Question VIII.C.34.</i>	<input type="checkbox"/> Yes <input type="checkbox"/> No
32. The application area includes individual drain systems that are complying with 40 CFR § 63.136 through the use of cover and, if vented, closed vent systems and control devices.	<input type="checkbox"/> Yes <input type="checkbox"/> No
33. The application area includes individual drain systems that are complying with 40 CFR § 63.136 through the use of water seals or tightly fitting caps or plugs.	<input type="checkbox"/> Yes <input type="checkbox"/> No
34. The application area includes drains, drain hubs, manholes, lift stations, trenches, or pipes that are part of a chemical manufacturing process unit that meets the criteria of 40 CFR § 63.100(b). <i>If the response to Question VIII.C.34 is "No," go to Question VIII.C.39.</i>	<input type="checkbox"/> Yes <input type="checkbox"/> No
35. The application area includes drains, drain hubs, manholes, lift stations, trenches or pipes (that are part of a chemical manufacturing process unit) that meet the criteria listed in 40 CFR § 63.149(d). <i>If the response to Question VIII.C.35 is "No," go to Question VIII.C.39.</i>	<input type="checkbox"/> Yes <input type="checkbox"/> No
36. The application area includes drains, drain hubs, manholes, lift stations, trenches, or pipes that convey water with a total annual average concentration greater than or equal to 10,000 parts per million by weight of compounds listed in 40 CFR Part 63 Subpart G, Table 9, at any flow rate.	<input type="checkbox"/> Yes <input type="checkbox"/> No

Application Area-Wide Applicability Determinations and General Information

Form OP-REQ1 (Page 40)

Federal Operating Permit Program

Texas Commission on Environmental Quality

Date	Permit No.	Regulated Entity No.
02/28/2025	TBD	RN101618759

For SOP applications, answer ALL questions unless otherwise directed.

◆ For GOP applications, answer ONLY these questions unless otherwise directed.

VIII. Title 40 Code of Federal Regulations Part 63 - National Emission Standards for Hazardous Air Pollutants for Source Categories (continued)	
C. Subpart G-National Emission Standards for Organic Hazardous Air Pollutants from the Synthetic Organic Chemical Manufacturing Industry for Process Vents, Storage Vessels, Transfer Operation, and Wastewater (continued)	
Drains (continued)	
37. The application area includes drains, drain hubs, manholes, lift stations, trenches or pipes that convey water with a total annual average concentration greater than or equal to 1,000 parts per million by weight of compounds listed in 40 CFR Part 63 Subpart G, Table 9, at an annual average flow rate greater than or equal to 10 liters per minute.	<input type="checkbox"/> Yes <input type="checkbox"/> No
38. The application area includes drains, drain hubs, manholes, lift stations, trenches or pipes that are part of a chemical manufacturing process unit that is subject to the new source requirements of 40 CFR § 63.100(l)(1) or (l)(2); and the equipment conveys water with a total annual average concentration greater than or equal to 10 parts per million by weight of compounds listed in 40 CFR Part 63 Subpart G, Table 8, at an average annual flow rate greater than or equal to 0.02 liter per minute.	<input type="checkbox"/> Yes <input type="checkbox"/> No
Gas Streams	
39. The application area includes gas streams meeting the characteristics of 40 CFR § 63.107(b) - (h) or the criteria of 40 CFR § 63.113(i) and are transferred to a control device not owned or operated by the applicant.	<input type="checkbox"/> Yes <input type="checkbox"/> No
40. The applicant is unable to comply with 40 CFR §§ 63.113 - 63.118 for one or more reasons described in 40 CFR § 63.100(q)(1), (3), or (5).	<input type="checkbox"/> Yes <input type="checkbox"/> No
D. Subpart N - National Emission Standards for Chromium Emissions from Hard and Decorative Chromium Electroplating and Chromium Anodizing Tanks	
1. The application area includes chromium electroplating or chromium anodizing tanks located at hard chromium electroplating, decorative chromium electroplating, and/or chromium anodizing operations.	<input type="checkbox"/> Yes <input checked="" type="checkbox"/> No

Application Area-Wide Applicability Determinations and General Information

Form OP-REQ1 (Page 41)

Federal Operating Permit Program

Texas Commission on Environmental Quality

Date	Permit No.	Regulated Entity No.
02/28/2025	TBD	RN101618759

For SOP applications, answer ALL questions unless otherwise directed.

◆ For GOP applications, answer ONLY these questions unless otherwise directed.

VIII. Title 40 Code of Federal Regulations Part 63 - National Emission Standards for Hazardous Air Pollutants for Source Categories (continued)		
E. Subpart O - Ethylene Oxide Emissions Standards for Sterilization Facilities		
1.	The application area includes sterilization facilities where ethylene oxide is used in the sterilization or fumigation of materials. <i>If the response to Question VIII.E.1 is "No," go to Section VIII.F.</i>	<input type="checkbox"/> Yes <input checked="" type="checkbox"/> No
2.	Sterilization facilities located in the application area are subject to 40 CFR Part 63, Subpart O. <i>If the response to Question VIII.E.2 is "No," go to Section VIII.F.</i>	<input type="checkbox"/> Yes <input type="checkbox"/> No
3.	The sterilization source has used less than 1 ton (907 kg) of ethylene oxide within all consecutive 12-month periods after December 6, 1996.	<input type="checkbox"/> Yes <input type="checkbox"/> No
4.	The sterilization source has used less than 10 tons (9070 kg) of ethylene oxide within all consecutive 12-month periods after December 6, 1996.	<input type="checkbox"/> Yes <input type="checkbox"/> No
F. Subpart Q - National Emission Standards for Industrial Process Cooling Towers		
1.	The application area includes industrial process cooling towers. <i>If the response to Question VIII.F.1 is "No," go to Section VIII.G.</i>	<input type="checkbox"/> Yes <input checked="" type="checkbox"/> No
2.	Chromium-based water treatment chemicals have been used on or after September 8, 1994.	<input type="checkbox"/> Yes <input type="checkbox"/> No
G. Subpart R - National Emission Standards for Gasoline Distribution Facilities (Bulk Gasoline Terminals and Pipeline Breakout Stations)		
1.	The application area includes a bulk gasoline terminal.	<input type="checkbox"/> Yes <input checked="" type="checkbox"/> No
2.	The application area includes a pipeline breakout station. <i>If the responses to Questions VIII.G.1 and VIII.G.2 are both "No," go to Section VIII.H.</i>	<input type="checkbox"/> Yes <input checked="" type="checkbox"/> No
3.	The bulk gasoline terminal or pipeline breakout station is located within a contiguous area and under common control with another bulk gasoline terminal or a pipeline breakout station. <i>If the response to Question VIII.G.3 is "Yes," go to Question VIII.G.10.</i>	<input type="checkbox"/> Yes <input type="checkbox"/> No

Application Area-Wide Applicability Determinations and General Information

Form OP-REQ1 (Page 42)

Federal Operating Permit Program Texas Commission on Environmental Quality

Date	Permit No.	Regulated Entity No.
02/28/2025	TBD	RN101618759

For SOP applications, answer ALL questions unless otherwise directed.

◆ For GOP applications, answer ONLY these questions unless otherwise directed.

VIII. Title 40 Code of Federal Regulations Part 63 - National Emission Standards for Hazardous Air Pollutants for Source Categories (continued)		
G. Subpart R - National Emission Standards for Gasoline Distribution Facilities (Bulk Gasoline Terminals and Pipeline Breakout Stations) (continued)		
4.	The bulk gasoline terminal or pipeline breakout station is located within a contiguous area and under common control with sources, other than bulk gasoline terminals or pipeline breakout stations that emit or have the potential to emit HAPs. <i>If the response to Question VIII.G.4 is "Yes," go to Question VIII.G.10.</i>	<input type="checkbox"/> Yes <input type="checkbox"/> No
5.	An emissions screening factor was calculated for the bulk gasoline terminal or pipeline breakout station. <i>If the response to Question VIII.G.5 is "No," go to Question VIII.G.10.</i>	<input type="checkbox"/> Yes <input type="checkbox"/> No
6.	The value 0.04(OE) is less than 5% of the value of the bulk gasoline terminal emissions screening factor (ET) or the pipeline breakout station emissions screening factor (Ep). <i>If the response to Question VIII.G.6 is "No," go to Question VIII.G.10.</i>	<input type="checkbox"/> Yes <input type="checkbox"/> No
7.	Emissions screening factor less than 0.5 (ET or EP < 0.5). <i>If the response to Question VIII.G.7 is "Yes," go to Section VIII.H.</i>	<input type="checkbox"/> Yes <input type="checkbox"/> No
8.	Emissions screening factor greater than or equal to 0.5, but less than 1.0 (0.5 ≤ ET or EP < 1.0). <i>If the response to Question VIII.G.8 is "Yes," go to Section VIII.H.</i>	<input type="checkbox"/> Yes <input type="checkbox"/> No
9.	Emissions screening factor greater than or equal to 1.0 (ET or EP ≥ 1.0). <i>If the response to Question VIII.G.9 is "Yes," go to Question VIII.G.11.</i>	<input type="checkbox"/> Yes <input type="checkbox"/> No
10.	The site at which the application area is located is a major source of HAP. <i>If the response to Question VIII.G.10 is "No," go to Section VIII.H.</i>	<input type="checkbox"/> Yes <input type="checkbox"/> No
11.	The application area is using an alternative leak monitoring program as described in 40 CFR § 63.424(f).	<input type="checkbox"/> Yes <input type="checkbox"/> No

Application Area-Wide Applicability Determinations and General Information

Form OP-REQ1 (Page 43)

Federal Operating Permit Program Texas Commission on Environmental Quality

Date	Permit No.	Regulated Entity No.
02/28/2025	TBD	RN101618759

For SOP applications, answer ALL questions unless otherwise directed.

◆ For GOP applications, answer ONLY these questions unless otherwise directed.

VIII. Title 40 Code of Federal Regulations Part 63 - National Emission Standards for Hazardous Air Pollutants for Source Categories (continued)		
H. Subpart S - National Emission Standards for Hazardous Air Pollutants from the Pulp and Paper Industry		
1.	The application area includes processes that produce pulp, paper, or paperboard and are located at a plant site that is a major source of HAPs as defined in 40 CFR § 63.2. <i>If the response to Question VIII.H.1 is "No," go to Section VIII.I.</i>	<input type="checkbox"/> Yes <input checked="" type="checkbox"/> No
2.	The application area uses processes and materials specified in 40 CFR § 63.440(a)(1) - (3). <i>If the response to Question VIII.H.2 is "No," go to Section VIII.I.</i>	<input type="checkbox"/> Yes <input type="checkbox"/> No
3.	The application area includes one or more sources subject to 40 CFR Part 63, Subpart S that are existing sources. <i>If the response to Question VIII.H.3 is "No," go to Section VIII.I.</i>	<input type="checkbox"/> Yes <input type="checkbox"/> No
4.	The application area includes one or more kraft pulping systems that are existing sources.	<input type="checkbox"/> Yes <input type="checkbox"/> No
5.	The application area includes one or more dissolving-grade bleaching systems that are existing sources at a kraft or sulfite pulping mill.	<input type="checkbox"/> Yes <input type="checkbox"/> No
6.	The application area includes bleaching systems that are existing sources and are complying with the Voluntary Advanced Technology Incentives Program for Effluent Limitation Guidelines in 40 CFR § 430.24. <i>If the response to Question VIII.H.6 is "No," go to Section VIII.I.</i>	<input type="checkbox"/> Yes <input type="checkbox"/> No
7.	The application area includes bleaching systems that are complying with 40 CFR § 63.440(d)(3)(i).	<input type="checkbox"/> Yes <input type="checkbox"/> No
8.	The application area includes bleaching systems that are complying with 40 CFR § 63.440(d)(3)(ii).	<input type="checkbox"/> Yes <input type="checkbox"/> No

Application Area-Wide Applicability Determinations and General Information

Form OP-REQ1 (Page 44)

Federal Operating Permit Program

Texas Commission on Environmental Quality

Date	Permit No.	Regulated Entity No.
02/28/2025	TBD	RN101618759

For SOP applications, answer ALL questions unless otherwise directed.

◆ For GOP applications, answer ONLY these questions unless otherwise directed.

VIII. Title 40 Code of Federal Regulations Part 63 - National Emission Standards for Hazardous Air Pollutants for Source Categories (continued)		
I. Subpart T - National Emission Standards for Halogenated Solvent Cleaning		
1.	The application area includes an individual batch vapor, in-line vapor, in-line cold, and/or batch cold solvent cleaning machine that uses a hazardous air pollutant (HAP) solvent, or any combination of halogenated HAP solvents, in a total concentration greater than 5% by weight, as a cleaning and/or drying agent.	<input type="checkbox"/> Yes <input checked="" type="checkbox"/> No
2.	The application area is located at a major source and includes solvent cleaning machines, qualifying as affected facilities, that use perchloroethylene, trichloroethylene or methylene chloride.	<input type="checkbox"/> Yes <input checked="" type="checkbox"/> No
3.	The application area is located at an area source and includes solvent cleaning machines, other than cold batch cleaning machines, that use perchloroethylene, trichloroethylene or methylene chloride.	<input type="checkbox"/> Yes <input checked="" type="checkbox"/> No
J. Subpart U - National Emission Standards for Hazardous Air Pollutant Emissions: Group 1 Polymers and Resins		
1.	The application area includes elastomer product process units and/or wastewater streams and wastewater operations that are associated with elastomer product process units. <i>If the response to Question VIII.J.1 is "No," go to Section VIII.K.</i>	<input type="checkbox"/> Yes <input checked="" type="checkbox"/> No
2.	Elastomer product process units and/or wastewater streams and wastewater operations located in the application area are subject to 40 CFR Part 63, Subpart U. <i>If the response to Question VIII.J.2 is "No," go to Section VIII.K.</i>	<input type="checkbox"/> Yes <input type="checkbox"/> No
3.	The application area includes process wastewater streams that are designated as Group 1 or are determined to be Group 1 for organic HAPs as defined in 40 CFR § 63.482.	<input type="checkbox"/> Yes <input type="checkbox"/> No
4.	The application area includes process wastewater streams that are Group 2 for organic HAPs as defined in 40 CFR § 63.482.	<input type="checkbox"/> Yes <input type="checkbox"/> No

Application Area-Wide Applicability Determinations and General Information

Form OP-REQ1 (Page 45)

Federal Operating Permit Program

Texas Commission on Environmental Quality

Date	Permit No.	Regulated Entity No.
02/28/2025	TBD	RN101618759

For SOP applications, answer ALL questions unless otherwise directed.

◆ For GOP applications, answer ONLY these questions unless otherwise directed.

VIII. Title 40 Code of Federal Regulations Part 63 - National Emission Standards for Hazardous Air Pollutants for Source Categories (continued)		
J. Subpart U - National Emission Standards for Hazardous Air Pollutant Emissions: Group 1 Polymers and Resins (continued)		
5.	All Group 1 wastewater streams at the site are demonstrated to have a total source mass flow rate of less than 1 MG/yr. <i>If the response to Question VIII.J.5 is "Yes," go to Question VIII.J.15.</i>	<input type="checkbox"/> Yes <input type="checkbox"/> No
6.	The site has untreated and/or partially treated Group 1 wastewater streams demonstrated to have a total source mass flow rate of less than 1 MG/yr. <i>If the response to Question VIII.J.6 is "No," go to Question VIII.J.8.</i>	<input type="checkbox"/> Yes <input type="checkbox"/> No
7.	The application area includes waste management units that receive or manage a partially treated Group 1 wastewater stream prior to or during treatment.	<input type="checkbox"/> Yes <input type="checkbox"/> No
8.	Group 1 wastewater streams or residual removed from Group 1 wastewater streams are transferred to an on-site treatment operation that is not owned or operated by the owner or operator of the source generating the waste stream or residual.	<input type="checkbox"/> Yes <input type="checkbox"/> No
9.	Group 1 wastewater streams or residual removed from Group 1 wastewater streams are transferred to an off-site treatment operation. <i>If the responses to Questions VIII.J.8 - VIII.J.9 are both "No," go to Question VIII.J.11.</i>	<input type="checkbox"/> Yes <input type="checkbox"/> No
10.	The application area includes waste management units that receive or manage a Group 1 wastewater stream, or a residual removed from a Group 1 wastewater stream prior to shipment or transport.	<input type="checkbox"/> Yes <input type="checkbox"/> No

Application Area-Wide Applicability Determinations and General Information

Form OP-REQ1 (Page 46)

Federal Operating Permit Program

Texas Commission on Environmental Quality

Date	Permit No.	Regulated Entity No.
02/28/2025	TBD	RN101618759

For SOP applications, answer ALL questions unless otherwise directed.

◆ For GOP applications, answer ONLY these questions unless otherwise directed.

VIII. Title 40 Code of Federal Regulations Part 63 - National Emission Standards for Hazardous Air Pollutants for Source Categories (continued)	
J. Subpart U - National Emission Standards for Hazardous Air Pollutant Emissions: Group 1 Polymers and Resins (continued)	
Containers	
11. The application area includes containers that receive, manage, or treat a Group 1 wastewater stream or a residual removed from a Group 1 wastewater stream.	<input type="checkbox"/> Yes <input type="checkbox"/> No
Drains	
12. The application area includes individual drain systems that receive or manage a Group 1 wastewater stream, or a residual removed from a Group 1 wastewater stream. <i>If the response to Question VIII.J.12 is "No," go to Question VIII.J.15.</i>	<input type="checkbox"/> Yes <input type="checkbox"/> No
13. The application area includes individual drain systems that are complying with 40 CFR § 63.136 through the use of cover and, if vented, closed vent systems and control devices.	<input type="checkbox"/> Yes <input type="checkbox"/> No
14. The application area includes individual drain systems that are complying with 40 CFR § 63.136 through the use of water seals or tightly fitting caps or plugs.	<input type="checkbox"/> Yes <input type="checkbox"/> No
15. The application area includes drains, drain hubs, manholes, lift stations, trenches, or pipes that are part of an elastomer product process unit. <i>If the response to Question VIII.J.15 is "No," go to Section VIII.K.</i>	<input type="checkbox"/> Yes <input type="checkbox"/> No
16. The application area includes drains, drain hubs, manholes, lift stations, trenches or pipes that meet the criteria listed in 40 CFR § 63.149(d) and § 63.501(a)(12). <i>If the response to Question VIII.J.16 is "No," go to Section VIII.K.</i>	<input type="checkbox"/> Yes <input type="checkbox"/> No

Application Area-Wide Applicability Determinations and General Information

Form OP-REQ1 (Page 47)

Federal Operating Permit Program Texas Commission on Environmental Quality

Date	Permit No.	Regulated Entity No.
02/28/2025	TBD	RN101618759

For SOP applications, answer ALL questions unless otherwise directed.

◆ For GOP applications, answer ONLY these questions unless otherwise directed.

VIII. Title 40 Code of Federal Regulations Part 63 - National Emission Standards for Hazardous Air Pollutants for Source Categories (continued)	
J. Subpart U - National Emission Standards for Hazardous Air Pollutant Emissions: Group 1 Polymers and Resins (continued)	
Drains (continued)	
17. The application area includes drains, drain hubs, manholes, lift stations, trenches, or pipes that convey water with a total annual average concentration greater than or equal to 10,000 parts per million by weight of compounds meeting the definition of organic HAP in 40 CFR § 63.482, at any flow rate.	<input type="checkbox"/> Yes <input type="checkbox"/> No
18. The application area includes drains, drain hubs, manholes, lift stations, trenches or pipes that convey water with a total annual average concentration greater than or equal to 1,000 parts per million by weight of compounds meeting the definition of organic HAP in 40 CFR § 63.482, at an annual average flow rate greater than or equal to 10 liters per minute.	<input type="checkbox"/> Yes <input type="checkbox"/> No
19. The application area includes drains, drain hubs, manholes, lift stations, trenches or pipes that are part of an elastomer product process unit that is a new affected source or part of a new affected source and the equipment conveys water with a total annual average concentration greater than or equal to 10 parts per million by weight of compounds meeting the definition of organic HAP in 40 CFR § 63.482, at an average annual flow rate greater than or equal to 0.02 liter per minute.	<input type="checkbox"/> Yes <input type="checkbox"/> No
K. Subpart W - National Emission Standards for Hazardous Air Pollutants for Epoxy Resins Production and Non-nylon Polyamides Production	
1. The manufacture of basic liquid epoxy resins (BLR) and/or manufacture of wet strength resins (WSR) is conducted in the application area. <i>If the response to Question VIII.K.1 is "No" or "N/A," go to Section VIII.L.</i>	<input type="checkbox"/> Yes <input checked="" type="checkbox"/> No <input type="checkbox"/> N/A
2. The application area includes a BLR and/or WSR research and development facility.	<input type="checkbox"/> Yes <input type="checkbox"/> No

Application Area-Wide Applicability Determinations and General Information

Form OP-REQ1 (Page 48)

Federal Operating Permit Program

Texas Commission on Environmental Quality

Date	Permit No.	Regulated Entity No.
02/28/2025	TBD	RN101618759

For SOP applications, answer ALL questions unless otherwise directed.

◆ For GOP applications, answer ONLY these questions unless otherwise directed.

VIII. Title 40 Code of Federal Regulations Part 63 - National Emission Standards for Hazardous Air Pollutants for Source Categories (continued)	
L. Subpart X - National Emission Standards for Hazardous Air Pollutants from Secondary Lead Smelting	
1. The application area includes one or more of the affected sources in 40 CFR § 63.541(a) that are located at a secondary lead smelter. <i>If the response to Question VIII.L.1 is "No" or "N/A," go to Section VIII.M.</i>	<input type="checkbox"/> Yes <input checked="" type="checkbox"/> No <input type="checkbox"/> N/A
2. The application area is using and approved alternate to the requirements of § 63.545(c)(1)-(5) for control of fugitive dust emission sources.	<input type="checkbox"/> Yes <input type="checkbox"/> No
M. Subpart Y - National Emission Standards for Marine Tank Vessel Loading Operations	
1. The application area includes marine tank vessel loading operations that are specified in 40 CFR § 63.560 and located at an affected source as defined in 40 CFR § 63.561.	<input type="checkbox"/> Yes <input checked="" type="checkbox"/> No
N. Subpart CC - National Emission Standards for Hazardous Air Pollutants from Petroleum Refineries	
Applicability	
1. The application area includes petroleum refining process units and/or related emission points that are specified in 40 CFR § 63.640(c)(1) - (c)(7). <i>If the response to Question VIII.N.1 is "No," go to Section VIII.O.</i>	<input type="checkbox"/> Yes <input checked="" type="checkbox"/> No
2. All petroleum refining process units/and or related emission points within the application area are specified in 40 CFR § 63.640(g)(1) - (g)(7). <i>If the response to Question VIII.N.2 is "Yes," go to Section VIII.O.</i>	<input type="checkbox"/> Yes <input type="checkbox"/> No

Application Area-Wide Applicability Determinations and General Information

Form OP-REQ1 (Page 49)

Federal Operating Permit Program Texas Commission on Environmental Quality

Date	Permit No.	Regulated Entity No.
02/28/2025	TBD	RN101618759

For SOP applications, answer ALL questions unless otherwise directed.

◆ For GOP applications, answer ONLY these questions unless otherwise directed.

VIII. Title 40 Code of Federal Regulations Part 63 - National Emission Standards for Hazardous Air Pollutants for Source Categories (continued)	
N. Subpart CC - National Emission Standards for Hazardous Air Pollutants from Petroleum Refineries (continued)	
Applicability (continued)	
3. The application area is located at a plant site that is a major source as defined in the Federal Clean Air Act § 112(a). <i>If the response to Question VIII.N.3 is "No," go to Section VIII.O.</i>	<input type="checkbox"/> Yes <input type="checkbox"/> No
4. The application area is located at a plant site which emits or has equipment containing/contacting one or more of the HAPs listed in table 1 of 40 CFR Part 63, Subpart CC. <i>If the response to Question VIII.N.4 is "No," go to Section VIII.O.</i>	<input type="checkbox"/> Yes <input type="checkbox"/> No
5. The application area includes Group 1 wastewater streams that are not conveyed, stored, or treated in a wastewater stream management unit that also receives streams subject to the provisions of 40 CFR §§ 63.133 - 63.147 of Subpart G wastewater provisions section.	<input type="checkbox"/> Yes <input type="checkbox"/> No
6. The application area includes Group 2 wastewater streams that are not conveyed, stored, or treated in a wastewater stream management unit that also receives streams subject to the provisions of 40 CFR §§ 63.133 - 63.147 of Subpart G wastewater provisions section.	<input type="checkbox"/> Yes <input type="checkbox"/> No
7. The application area includes Group 1 or Group 2 wastewater streams that are conveyed, stored, or treated in a wastewater stream management unit that also receives streams subject to the provisions of 40 CFR §§ 63.133 - 63.147 of Subpart G wastewater provisions section. <i>If the response to Question VIII.N.7 is "No," go to Question VIII.N.13.</i>	<input type="checkbox"/> Yes <input type="checkbox"/> No
8. The application area includes Group 1 or Group 2 wastewater streams that are complying with 40 CFR § 63.640(o)(2)(i).	<input type="checkbox"/> Yes <input type="checkbox"/> No

Application Area-Wide Applicability Determinations and General Information

Form OP-REQ1 (Page 50)

Federal Operating Permit Program

Texas Commission on Environmental Quality

Date	Permit No.	Regulated Entity No.
02/28/2025	TBD	RN101618759

For SOP applications, answer ALL questions unless otherwise directed.

◆ For GOP applications, answer ONLY these questions unless otherwise directed.

VIII. Title 40 Code of Federal Regulations Part 63 - National Emission Standards for Hazardous Air Pollutants for Source Categories (continued)	
N. Subpart CC - National Emission Standards for Hazardous Air Pollutants from Petroleum Refineries (continued)	
Applicability (continued)	
9. The application area includes Group 1 or Group 2 wastewater streams that are complying with 40 CFR § 63.640(o)(2)(ii). <i>If the response to Question VIII.N.9 is "No," go to Question VIII.N.13.</i>	<input type="checkbox"/> Yes <input type="checkbox"/> No
10. The application area includes Group 2 wastewater streams or organic streams whose benzene emissions are subject to control through the use of one or more treatment processes or waste management units under the provisions of 40 CFR Part 61, Subpart FF on or after December 31, 1992.	<input type="checkbox"/> Yes <input type="checkbox"/> No
Containers, Drains, and other Appurtenances	
11. The application area includes containers that are subject to the requirements of 40 CFR § 63.135 as a result of complying with 40 CFR § 63.640(o)(2)(ii).	<input type="checkbox"/> Yes <input type="checkbox"/> No
12. The application area includes individual drain systems that are subject to the requirements of 40 CFR § 63.136 as a result of complying with 40 CFR § 63.640(o)(2)(ii).	<input type="checkbox"/> Yes <input type="checkbox"/> No
13. The application area includes Group 1 gasoline loading racks as specified in § 63.650(a).	<input type="checkbox"/> Yes <input type="checkbox"/> No
O. Subpart DD - National Emission Standards for Off-site Waste and Recovery Operations	
1. The application area receives material that meets the criteria for off-site material as specified in 40 CFR § 63.680(b)(1). <i>If the response to Question VIII.O.1 is "No" or "N/A," go to Section VIII.P</i>	<input type="checkbox"/> Yes <input checked="" type="checkbox"/> No <input type="checkbox"/> N/A
2. Materials specified in 40 CFR § 63.680(b)(2) are received at the application area.	<input type="checkbox"/> Yes <input type="checkbox"/> No
3. The application area has a waste management operation receiving off-site material and is regulated under 40 CFR Part 264 or Part 265.	<input type="checkbox"/> Yes <input type="checkbox"/> No

Application Area-Wide Applicability Determinations and General Information

Form OP-REQ1 (Page 51)

Federal Operating Permit Program

Texas Commission on Environmental Quality

Date	Permit No.	Regulated Entity No.
02/28/2025	TBD	RN101618759

For SOP applications, answer ALL questions unless otherwise directed.

◆ For GOP applications, answer ONLY these questions unless otherwise directed.

VIII. Title 40 Code of Federal Regulations Part 63 - National Emission Standards for Hazardous Air Pollutants for Source Categories (continued)		
O. Subpart DD - National Emission Standards for Off-site Waste and Recovery Operations (continued)		
4.	The application area has a waste management operation treating wastewater which is an off-site material and is exempted under 40 CFR §§ 264.1(g)(6) or 265.1(c)(10).	<input type="checkbox"/> Yes <input type="checkbox"/> No
5.	The application area has an operation subject to Clean Water Act, § 402 or § 307(b) but is not owned by a “state” or “municipality.”	<input type="checkbox"/> Yes <input type="checkbox"/> No
6.	The predominant activity in the application area is the treatment of wastewater received from off-site.	<input type="checkbox"/> Yes <input type="checkbox"/> No
7.	The application area has a recovery operation that recycles or reprocesses hazardous waste which is an off-site material and is exempted under 40 CFR §§ 264.1(g)(2) or 265.1(c)(6).	<input type="checkbox"/> Yes <input type="checkbox"/> No
8.	The application area has a recovery operation that recycles or reprocesses used solvent which is an off-site material and is not part of a chemical, petroleum, or other manufacturing process that is required to use air emission controls by another subpart of 40 CFR Part 63 or Part 61.	<input type="checkbox"/> YES <input type="checkbox"/> No
9.	The application area has a recovery operation that re-refines or reprocesses used oil which is an off-site material and is regulated under 40 CFR Part 279, Subpart F (Standards for Used Oil Processors and Refiners).	<input type="checkbox"/> Yes <input type="checkbox"/> No
10.	The application area is located at a site where the total annual quantity of HAPs in the off-site material is less than 1 megagram per year. <i>If the response to Question VIII.O.10 is “Yes,” go to Section VIII.P.</i>	<input type="checkbox"/> Yes <input type="checkbox"/> No

Application Area-Wide Applicability Determinations and General Information

Form OP-REQ1 (Page 52)

Federal Operating Permit Program

Texas Commission on Environmental Quality

Date	Permit No.	Regulated Entity No.
02/28/2025	TBD	RN101618759

For SOP applications, answer ALL questions unless otherwise directed.

◆ For GOP applications, answer ONLY these questions unless otherwise directed.

VIII. Title 40 Code of Federal Regulations Part 63 - National Emission Standards for Hazardous Air Pollutants for Source Categories (continued)	
O. Subpart DD - National Emission Standards for Off-site Waste and Recovery Operations (continued)	
11. The application area receives offsite materials with average VOHAP concentration less than 500 ppmw at the point of delivery that are not combined with materials having a VOHAP concentration of 500 ppmw or greater. <i>If the response to Question VIII.O.11 is "No," go to Question VIII.O.14.</i>	<input type="checkbox"/> Yes <input type="checkbox"/> No
12. VOHAP concentration is determined by direct measurement.	<input type="checkbox"/> Yes <input type="checkbox"/> No
13. VOHAP concentration is based on knowledge of the off-site material.	<input type="checkbox"/> Yes <input type="checkbox"/> No
14. The application area includes an equipment component that is a pump, compressor, and agitator, pressure relief device, sampling connection system, open-ended valve or line, valve, connector or instrumentation system. <i>If the response to Question VIII.O.14 is "No," go to Question VIII.O.17.</i>	<input type="checkbox"/> Yes <input type="checkbox"/> No
15. An equipment component in the application area contains or contacts off-site material with a HAP concentration greater than or equal to 10% by weight.	<input type="checkbox"/> Yes <input type="checkbox"/> No
16. An equipment component in the application area is intended to operate 300 hours or more during a 12-month period.	<input type="checkbox"/> Yes <input type="checkbox"/> No
17. The application area includes containers that manage non-exempt off-site material.	<input type="checkbox"/> Yes <input type="checkbox"/> No
18. The application area includes individual drain systems that manage non-exempt off-site materials.	<input type="checkbox"/> Yes <input type="checkbox"/> No

Application Area-Wide Applicability Determinations and General Information

Form OP-REQ1 (Page 53)

Federal Operating Permit Program

Texas Commission on Environmental Quality

Date	Permit No.	Regulated Entity No.
02/28/2025	TBD	RN101618759

For SOP applications, answer ALL questions unless otherwise directed.

◆ For GOP applications, answer ONLY these questions unless otherwise directed.

VIII. Title 40 Code of Federal Regulations Part 63 - National Emission Standards for Hazardous Air Pollutants for Source Categories (continued)		
P. Subpart GG - National Emission Standards for Aerospace Manufacturing and Rework Facilities		
1.	The application area includes facilities that manufacture or rework commercial, civil, or military aerospace vehicles or components. <i>If the response to Question VIII.P.1 is "No" or "N/A," go to Section VIII.Q.</i>	<input type="checkbox"/> Yes <input checked="" type="checkbox"/> No <input type="checkbox"/> N/A
2.	The application area includes one or more of the affected sources specified in 40 CFR § 63.741(c)(1) - (7).	<input type="checkbox"/> Yes <input type="checkbox"/> No
Q. Subpart HH - National Emission Standards for Hazardous Air Pollutants From Oil and Natural Gas Production Facilities.		
◆ 1.	The application area contains facilities that process, upgrade or store hydrocarbon liquids that are located at oil and natural gas production facilities prior to the point of custody transfer.	<input type="checkbox"/> Yes <input checked="" type="checkbox"/> No
◆ 2.	The application area contains facilities that process, upgrade or store natural gas prior to the point at which natural gas enters the natural gas transmission and storage source category or is delivered to a final end user. <i>For SOP applications, if the responses to Questions VIII.Q.1 and VIII.Q.2 are both "No," go to Section VIII.R.</i> <i>For GOP applications, if the responses to Questions VIII.Q.1 and VIII.Q.2 are both "No," go to Section VIII.Z.</i>	<input type="checkbox"/> Yes <input checked="" type="checkbox"/> No
◆ 3.	The application area contains only facilities that exclusively process, store or transfer black oil as defined in § 63.761. <i>For SOP applications, if the response to Question VIII.Q.3 is "Yes," go to Section VIII.R.</i> <i>For GOP applications, if the response to Question VIII.Q.3 is "Yes," go to Section VIII.Z.</i>	<input type="checkbox"/> Yes <input type="checkbox"/> No
◆ 4.	The application area is located at a site that is a major source of HAP. <i>If the response to Question VIII.Q.4 is "No," go to Question VIII.Q.6.</i>	<input type="checkbox"/> Yes <input type="checkbox"/> No

Application Area-Wide Applicability Determinations and General Information

Form OP-REQ1 (Page 54)

Federal Operating Permit Program

Texas Commission on Environmental Quality

Date	Permit No.	Regulated Entity No.
02/28/2025	TBD	RN101618759

For SOP applications, answer ALL questions unless otherwise directed.

◆ For GOP applications, answer ONLY these questions unless otherwise directed.

VIII. Title 40 Code of Federal Regulations Part 63 - National Emission Standards for Hazardous Air Pollutants for Source Categories (continued)		
Q. Subpart - HH - National Emission Standards for Hazardous Air Pollutants From Oil and Natural Gas Production Facilities (continued)		
◆ 5.	<p>The application area contains only a facility, prior to the point of custody transfer, with facility-wide actual annual average natural gas throughput less than 18.4 thousand standard cubic meters (649,789.9 ft³) per day and a facility-wide actual annual average hydrocarbon liquid throughput less than 39,700 liters (10,487.6 gallons) per day.</p> <p><i>For SOP applications, if the response to Question VIII.Q.5 is "Yes," go to Section VIII.R.</i></p> <p><i>For GOP applications, if the response to Question VIII.Q.5 is "Yes," go to Section VIII.Z.</i></p> <p><i>For all applications, if the response to Question VIII.Q.5 is "No," go to Question VIII.Q.9.</i></p>	<input type="checkbox"/> Yes <input type="checkbox"/> No
◆ 6.	<p>The application area includes a triethylene glycol (TEG) dehydration unit.</p> <p><i>For SOP applications, if the answer to Question VIII.Q.6 is "No," go to Section VIII.R. For GOP applications, if the response to Question VIII.Q.6 is "No," go to Section VIII.Z.</i></p>	<input type="checkbox"/> Yes <input type="checkbox"/> No
◆ 7.	<p>The application area is located at a site that is within the boundaries of UA plus offset or a UC, as defined in 40 CFR § 63.761.</p>	<input type="checkbox"/> Yes <input type="checkbox"/> No
◆ 8.	<p>The site has actual emissions of 5 tons per year or more of a single HAP, or 12.5 tons per year or more of a combination of HAP.</p>	<input type="checkbox"/> Yes <input type="checkbox"/> No
◆ 9.	<p>Emissions for major source determination are being estimated based on the maximum natural gas or hydrocarbon liquid throughput as calculated in § 63.760(a)(1)(i)-(iii).</p>	<input type="checkbox"/> Yes <input type="checkbox"/> No

Application Area-Wide Applicability Determinations and General Information

Form OP-REQ1 (Page 55)

Federal Operating Permit Program

Texas Commission on Environmental Quality

Date	Permit No.	Regulated Entity No.
02/28/2025	TBD	RN101618759

For SOP applications, answer ALL questions unless otherwise directed.

◆ For GOP applications, answer ONLY these questions unless otherwise directed.

VIII. Title 40 Code of Federal Regulations Part 63 - National Emission Standards for Hazardous Air Pollutants for Source Categories (continued)		
R. Subpart II - National Emission Standards for Shipbuilding and Ship Repair (Surface Coating)		
1.	The application area includes shipbuilding or ship repair operations. <i>If the response to Question VIII.R.1 is "NO," go to Section VIII.S.</i>	<input type="checkbox"/> Yes <input checked="" type="checkbox"/> No
2.	Shipbuilding or ship repair operations located in the application area are subject to 40 CFR Part 63, Subpart II.	<input type="checkbox"/> Yes <input type="checkbox"/> No
S. Subpart JJ - National Emission Standards for Wood Furniture Manufacturing Operations		
1.	The application area includes wood furniture manufacturing operations and/or wood furniture component manufacturing operations. <i>If the response to Question VIII.S.1 is "No" or "N/A," go to Section VIII.T.</i>	<input type="checkbox"/> Yes <input checked="" type="checkbox"/> No <input type="checkbox"/> N/A
2.	The application area meets the definition of an "incidental wood manufacturer" as defined in 40 CFR § 63.801.	<input type="checkbox"/> Yes <input type="checkbox"/> No
T. Subpart KK - National Emission Standards for the Printing and Publishing Industry		
1.	The application area includes publication rotogravure, product and packaging rotogravure, or wide-web flexographic printing presses.	<input type="checkbox"/> Yes <input checked="" type="checkbox"/> No <input type="checkbox"/> N/A
U. Subpart PP - National Emission Standards for Containers		
1.	The application area includes containers for which another 40 CFR Part 60, 61, or 63 subpart references the use of 40 CFR Part 63, Subpart PP for the control of air emissions. <i>If the response to Question VIII.U.1 is "NO," go to Section VIII.V.</i>	<input type="checkbox"/> Yes <input checked="" type="checkbox"/> No
2.	The application area includes containers using Container Level 1 controls.	<input type="checkbox"/> Yes <input type="checkbox"/> No
3.	The application area includes containers using Container Level 2 controls.	<input type="checkbox"/> Yes <input type="checkbox"/> No

Application Area-Wide Applicability Determinations and General Information

Form OP-REQ1 (Page 56)

Federal Operating Permit Program

Texas Commission on Environmental Quality

Date	Permit No.	Regulated Entity No.
02/28/2025	TBD	RN101618759

For SOP applications, answer ALL questions unless otherwise directed.

◆ For GOP applications, answer ONLY these questions unless otherwise directed.

VIII. Title 40 Code of Federal Regulations Part 63 - National Emission Standards for Hazardous Air Pollutants for Source Categories (continued)	
U. Subpart PP - National Emission Standards for Containers (continued)	
4. The application area includes containers using Container Level 3 controls.	<input type="checkbox"/> Yes <input type="checkbox"/> No
V. Subpart RR - National Emission Standards for Individual Drain Systems	
1. The application area includes individual drain systems for which another 40 CFR Part 60, 61, or 63 subpart references the use of 40 CFR Part 63, Subpart RR for the control of air emissions.	<input type="checkbox"/> Yes <input checked="" type="checkbox"/> No
W. Subpart YY - National Emission Standards for Hazardous Air Pollutants for Source Categories - Generic Maximum Achievable Control Technology Standards	
1. The application area includes an acetal resins production process unit; an acrylic and modacrylic fiber production process unit complying with 40 CFR § 63.1103(b)(3)(i); or an existing polycarbonate production process.	<input type="checkbox"/> Yes <input checked="" type="checkbox"/> No
2. The application area includes process wastewater streams generated from an acetal resins production process unit; an acrylic and modacrylic fiber production process unit complying with 40 CFR § 63.1103(b)(3)(i); or an existing polycarbonate production process. <i>If the responses to Questions VIII.W.1 and VIII.W.2 are both "No," go to Question VIII.W.20.</i>	<input type="checkbox"/> Yes <input checked="" type="checkbox"/> No
3. The application area includes process wastewater streams that are designated as Group 1 or are determined to be Group 1 under the requirements of 40 CFR § 63.132(c).	<input type="checkbox"/> Yes <input type="checkbox"/> No
4. The application area includes process wastewater streams that are determined to be Group 2 under the requirements of 40 CFR § 63.132(c).	<input type="checkbox"/> Yes <input type="checkbox"/> No
5. All Group 1 wastewater streams at the site are determined to have a total source mass flow rate of less than 1 MG/yr.	<input type="checkbox"/> Yes <input type="checkbox"/> No
6. The site has untreated and/or partially treated Group 1 wastewater streams demonstrated to have a total source mass flow rate of less than 1 MG/yr. <i>If the response to Question VIII.W.6 is "No," go to Question VIII.W.8.</i>	<input type="checkbox"/> Yes <input type="checkbox"/> No

Application Area-Wide Applicability Determinations and General Information

Form OP-REQ1 (Page 57)

Federal Operating Permit Program Texas Commission on Environmental Quality

Date	Permit No.	Regulated Entity No.
02/28/2025	TBD	RN101618759

For SOP applications, answer ALL questions unless otherwise directed.

◆ For GOP applications, answer ONLY these questions unless otherwise directed.

VIII. Title 40 Code of Federal Regulations Part 63 - National Emission Standards for Hazardous Air Pollutants for Source Categories (continued)		
W. Subpart YY - National Emission Standards for Hazardous Air Pollutants for Source Categories - Generic Maximum Achievable Control Technology Standards (continued)		
7.	The application area includes waste management units that receive or manage a partially treated Group 1 wastewater stream prior to or during treatment.	<input type="checkbox"/> Yes <input type="checkbox"/> No
8.	Group 1 wastewater streams or residual removed from Group 1 wastewater streams are transferred to an on-site treatment operation that is not owned or operated by the owner or operator of the source generating the waste stream or residual.	<input type="checkbox"/> Yes <input type="checkbox"/> No
9.	Group 1 wastewater streams or residual removed from Group 1 wastewater streams are transferred to an off-site treatment operation. <i>If the responses to Questions VIII.W.8 and W.9 are both "No," go to Question VIII.W.11.</i>	<input type="checkbox"/> Yes <input type="checkbox"/> No
10.	The application area includes waste management units that receive or manage a Group 1 wastewater stream, or a residual removed from a Group 1 wastewater stream prior to shipment or transport.	<input type="checkbox"/> Yes <input type="checkbox"/> No
11.	The application area includes containers that receive, manage, or treat a Group 1 wastewater stream or a residual removed from a Group 1 wastewater stream.	<input type="checkbox"/> Yes <input type="checkbox"/> No
12.	The application area includes individual drain systems that receive, manage, or treat a Group 1 wastewater stream or a residual removed from a Group 1 wastewater stream. <i>If the response to Question VIII.W.12 is "No," go to Question VIII.W.15.</i>	<input type="checkbox"/> Yes <input type="checkbox"/> No
13.	The application area includes individual drain systems that are complying with 40 CFR § 63.136 through the use of covers and, if vented, closed vent systems and control devices.	<input type="checkbox"/> Yes <input type="checkbox"/> No
14.	The application area includes individual drain systems that are complying with 40 CFR § 63.136 through the use of water seals or tightly fitting caps or plugs.	<input type="checkbox"/> Yes <input type="checkbox"/> No

Application Area-Wide Applicability Determinations and General Information

Form OP-REQ1 (Page 58)

Federal Operating Permit Program

Texas Commission on Environmental Quality

Date	Permit No.	Regulated Entity No.
02/28/2025	TBD	RN101618759

For SOP applications, answer ALL questions unless otherwise directed.

◆ For GOP applications, answer ONLY these questions unless otherwise directed.

VIII. Title 40 Code of Federal Regulations Part 63 - National Emission Standards for Hazardous Air Pollutants for Source Categories (continued)	
W. Subpart YY - National Emission Standards for Hazardous Air Pollutants for Source Categories - Generic Maximum Achievable Control Technology Standards (continued)	
15. The application area includes drains, drain hubs, manholes, lift stations, trenches, or pipes that are part of an acetal resins production process unit; an acrylic and modacrylic fiber production process unit complying with 40 CFR § 63.1103(b)(3)(i); or an existing polycarbonate production process unit. <i>If the response to Question VIII.W.15 is "No," go to Question VIII.W.20.</i>	<input type="checkbox"/> Yes <input type="checkbox"/> No
16. The application area includes drains, drain hubs, manholes, lift stations, trenches or pipes that meet the criteria listed in 40 CFR § 63.1106(c)(1) - (3). <i>If the response to Question VIII.W.16 is "No," go to Question VIII.W.20.</i>	<input type="checkbox"/> Yes <input type="checkbox"/> No
17. The application area includes drains, drain hubs, manholes, lift stations, trenches or pipes that convey water with a total annual average concentration greater than or equal to 10,000 parts per million by weight of compounds meeting the definition of organic HAP in Table 9 to 40 CFR Part 60, Subpart G, at any flow rate.	<input type="checkbox"/> Yes <input type="checkbox"/> No
18. The application area includes drains, drain hubs, manholes, lift stations, trenches or pipes that convey water with a total annual average concentration greater than or equal to 1,000 parts per million by weight of compounds meeting the definition of organic HAP in Table 9 to 40 CFR Part 60, Subpart G, at an annual average flow rate greater than or equal to 10 liters per minute.	<input type="checkbox"/> Yes <input type="checkbox"/> No

Application Area-Wide Applicability Determinations and General Information

Form OP-REQ1 (Page 59)

Federal Operating Permit Program Texas Commission on Environmental Quality

Date	Permit No.	Regulated Entity No.
02/28/2025	TBD	RN101618759

For SOP applications, answer ALL questions unless otherwise directed.

◆ For GOP applications, answer ONLY these questions unless otherwise directed.

VIII. Title 40 Code of Federal Regulations Part 63 - National Emission Standards for Hazardous Air Pollutants for Source Categories (continued)	
W. Subpart YY - National Emission Standards for Hazardous Air Pollutants for Source Categories - Generic Maximum Achievable Control Technology Standards (continued)	
19. The application area includes drains, drain hubs, manholes, lift stations, trenches or pipes that are part of an acrylic resins or acrylic and modacrylic fiber production process unit that is part of a new affected source or is a new affected source and the equipment conveys water with a total annual average concentration greater than or equal to 10 ppmw of compounds meeting the definition of organic HAP in Table 9 to 40 CFR Part 60, Subpart G, at an average annual flow rate greater than or equal to 0.02 liter per minute.	<input type="checkbox"/> Yes <input type="checkbox"/> No
20. The application area includes an ethylene production process unit.	<input type="checkbox"/> Yes <input checked="" type="checkbox"/> No <input type="checkbox"/> N/A
21. The application area includes waste streams generated from an ethylene production process unit. <i>If the responses to Questions VIII.W.20 and VIII.W.21 are both "No" or "N/A," go to Question VIII.W.54.</i>	<input type="checkbox"/> Yes <input checked="" type="checkbox"/> No <input type="checkbox"/> N/A
22. The waste stream(s) contains at least one of the chemicals listed in 40 CFR § 63.1103(e), Table 7(g)(1). <i>If the response to Question VIII.W.22 is "No," go to Question VIII.W.54.</i>	<input type="checkbox"/> Yes <input type="checkbox"/> No
23. Waste stream(s) are transferred off-site for treatment. <i>If the response to Question VIII.W.23 is "No," go to Question VIII.W.25.</i>	<input type="checkbox"/> Yes <input type="checkbox"/> No
24. The application area has waste management units that treat or manage waste stream(s) prior to transfer off-site for treatment. <i>If the response to Question VIII.W.24 is "No," go to Question VIII.W.54.</i>	<input type="checkbox"/> Yes <input type="checkbox"/> No

Application Area-Wide Applicability Determinations and General Information

Form OP-REQ1 (Page 60)

Federal Operating Permit Program

Texas Commission on Environmental Quality

Date	Permit No.	Regulated Entity No.
02/28/2025	TBD	RN101618759

For SOP applications, answer ALL questions unless otherwise directed.

◆ For GOP applications, answer ONLY these questions unless otherwise directed.

VIII. Title 40 Code of Federal Regulations Part 63 - National Emission Standards for Hazardous Air Pollutants for Source Categories (continued)		
W. Subpart YY - National Emission Standards for Hazardous Air Pollutants for Source Categories - Generic Maximum Achievable Control Technology Standards (continued)		
25.	The total annual benzene quantity from waste at the site is less than 10 Mg/yr as determined according to 40 CFR § 61.342(a).	<input type="checkbox"/> Yes <input type="checkbox"/> No
26.	The application area contains at least one waste stream that is a continuous butadiene waste stream as defined in 40 CFR § 63.1082(b). <i>If the response to Question VIII.W.26 is "No," go to Question VIII.W.43.</i>	<input type="checkbox"/> Yes <input type="checkbox"/> No
27.	The waste stream(s) contains at least 10 ppmw 1, 3-butadiene at a flow rate of 0.02 liters per minute or is designated for control. <i>If the response to Question VIII.W.27 is "No," go to Question VIII.W.43.</i>	<input type="checkbox"/> Yes <input type="checkbox"/> No
28.	The control requirements of 40 CFR Part 63, Subpart G for process wastewater as specified in 40 CFR § 63.1095(a)(2) are selected for control of the waste stream(s). <i>If the response to Question VIII.W.28 is "No," go to Question VIII.W.33.</i>	<input type="checkbox"/> Yes <input type="checkbox"/> No
29.	The application area includes containers that receive, manage, or treat a continuous butadiene waste stream.	<input type="checkbox"/> Yes <input type="checkbox"/> No
30.	The application area includes individual drain systems that receive, manage, or treat a continuous butadiene waste stream. <i>If the response to Question VIII.W.30 is "No," go to Question VIII.W.43.</i>	<input type="checkbox"/> Yes <input type="checkbox"/> No
31.	The application area includes individual drain systems that are complying with 40 CFR § 63.136 through the use of cover and, if vented, closed vent systems and control devices.	<input type="checkbox"/> Yes <input type="checkbox"/> No

Application Area-Wide Applicability Determinations and General Information

Form OP-REQ1 (Page 61)

Federal Operating Permit Program

Texas Commission on Environmental Quality

Date	Permit No.	Regulated Entity No.
02/28/2025	TBD	RN101618759

For SOP applications, answer ALL questions unless otherwise directed.

◆ For GOP applications, answer ONLY these questions unless otherwise directed.

VIII. Title 40 Code of Federal Regulations Part 63 - National Emission Standards for Hazardous Air Pollutants for Source Categories (continued)	
W. Subpart YY - National Emission Standards for Hazardous Air Pollutants for Source Categories - Generic Maximum Achievable Control Technology Standards (continued)	
32. The application area includes individual drain systems that are complying with 40 CFR § 63.136 through the use of water seals or tightly fitting caps or plugs. <i>If the response to Question VIII.W.32 is required, go to Question VIII.W.43.</i>	<input type="checkbox"/> Yes <input type="checkbox"/> No
33. The application area has containers, as defined in 40 CFR § 61.341, that receive a continuous butadiene waste stream. <i>If the response to Question VIII.W.33 is "No," go to Question VIII.W.36.</i>	<input type="checkbox"/> Yes <input type="checkbox"/> No
34. The application area is an alternate means of compliance to meet the 40 CFR § 61.345 requirements for containers. <i>If the response to Question VIII.W.34 is "Yes," go to Question VIII.W.36.</i>	<input type="checkbox"/> Yes <input type="checkbox"/> No
35. Covers and closed-vent systems used for containers operate such that the container is maintained at a pressure less than atmospheric pressure.	<input type="checkbox"/> Yes <input type="checkbox"/> No
36. The application area has individual drain systems, as defined in 40 CFR § 61.341, that receive or manage a continuous butadiene waste stream. <i>If the response to Question VIII.W.36 is "No," go to Question VIII.W.43.</i>	<input type="checkbox"/> Yes <input type="checkbox"/> No
37. The application area is using an alternate means of compliance to meet the 40 CFR § 61.346 requirements for individual drain systems. <i>If the response to Question VIII.W.37 is "Yes," go to Question VIII.W.43.</i>	<input type="checkbox"/> Yes <input type="checkbox"/> No

Application Area-Wide Applicability Determinations and General Information

Form OP-REQ1 (Page 62)

Federal Operating Permit Program Texas Commission on Environmental Quality

Date	Permit No.	Regulated Entity No.
02/28/2025	TBD	RN101618759

For SOP applications, answer ALL questions unless otherwise directed.

◆ For GOP applications, answer ONLY these questions unless otherwise directed.

VIII. Title 40 Code of Federal Regulations Part 63 - National Emission Standards for Hazardous Air Pollutants for Source Categories (continued)		
W. Subpart YY - National Emission Standards for Hazardous Air Pollutants for Source Categories - Generic Maximum Achievable Control Technology Standards (continued)		
38.	The application area has individual drain systems complying with 40 CFR § 61.346(a). <i>If the response to Question VIII.W.38 is "No," go to Question VIII.W.40.</i>	<input type="checkbox"/> Yes <input type="checkbox"/> No
39.	Covers and closed-vent systems used for individual drain systems operate such that the individual drain system is maintained at a pressure less than atmospheric pressure.	<input type="checkbox"/> Yes <input type="checkbox"/> No
40.	The application area has individual drain systems complying with 40 CFR § 61.346(b). <i>If the response to Question VIII.W.40 is "No," go to Question VIII.W.43.</i>	<input type="checkbox"/> Yes <input type="checkbox"/> No
41.	Junction boxes in the individual drain systems are equipped with a system to prevent the flow of organic vapors from the junction box vent pipe to the atmosphere during normal operation.	<input type="checkbox"/> Yes <input type="checkbox"/> No
42.	Junction box vent pipes in the individual drain systems are connected to a closed-vent system and control device.	<input type="checkbox"/> Yes <input type="checkbox"/> No
43.	The application area has at least one waste stream that contains benzene. <i>If the response to Question VIII.W.43 is "No," go to Question VIII.W.54.</i>	<input type="checkbox"/> Yes <input type="checkbox"/> No
44.	The application area has containers, as defined in 40 CFR § 61.341, that receive a waste stream containing benzene. <i>If the response to Question VIII.W.44 is "No," go to Question VIII.W.47.</i>	<input type="checkbox"/> Yes <input type="checkbox"/> No
45.	The application area is an alternate means of compliance to meet the 40 CFR § 61.345 requirements for containers. <i>If the response to Question VIII.W.45 is "Yes," go to Question VIII.W.47.</i>	<input type="checkbox"/> Yes <input type="checkbox"/> No

Application Area-Wide Applicability Determinations and General Information

Form OP-REQ1 (Page 63)

Federal Operating Permit Program

Texas Commission on Environmental Quality

Date	Permit No.	Regulated Entity No.
02/28/2025	TBD	RN101618759

For SOP applications, answer ALL questions unless otherwise directed.

◆ For GOP applications, answer ONLY these questions unless otherwise directed.

VIII. Title 40 Code of Federal Regulations Part 63 - National Emission Standards for Hazardous Air Pollutants for Source Categories (continued)		
W. Subpart YY - National Emission Standards for Hazardous Air Pollutants for Source Categories - Generic Maximum Achievable Control Technology Standards (continued)		
46.	Covers and closed-vent systems used for containers operate such that the container is maintained at a pressure less than atmospheric pressure.	<input type="checkbox"/> Yes <input type="checkbox"/> No
47.	The application area has individual drain systems, as defined in 40 CFR § 61.341, that receive or manage a waste stream containing benzene. <i>If the response to Question VIII.W.47 is "No," go to Question VIII.W.54.</i>	<input type="checkbox"/> Yes <input type="checkbox"/> No
48.	The application area is using an alternate means of compliance to meet the 40 CFR § 61.346 requirements for individual drain systems. <i>If the response to Question VIII.W.48 is "Yes," go to Question VIII.W.54.</i>	<input type="checkbox"/> Yes <input type="checkbox"/> No
49.	The application area has individual drain systems complying with 40 CFR § 61.346(a). <i>If the response to Question VIII.W.49 is "No," go to Question VIII.W.51.</i>	<input type="checkbox"/> Yes <input type="checkbox"/> No
50.	Covers and closed-vent systems used for individual drain systems operate such that the individual drain system is maintained at a pressure less than atmospheric pressure.	<input type="checkbox"/> Yes <input type="checkbox"/> No
51.	The application area has individual drain systems complying with 40 CFR § 61.346(b). <i>If the response to Question VIII.W.51 is "No," go to Question VIII.W.54.</i>	<input type="checkbox"/> Yes <input type="checkbox"/> No
52.	Junction boxes in the individual drain systems are equipped with a system to prevent the flow of organic vapors from the junction box vent pipe to the atmosphere during normal operation.	<input type="checkbox"/> Yes <input type="checkbox"/> No

Application Area-Wide Applicability Determinations and General Information

Form OP-REQ1 (Page 64)

Federal Operating Permit Program Texas Commission on Environmental Quality

Date	Permit No.	Regulated Entity No.
02/28/2025	TBD	RN101618759

For SOP applications, answer ALL questions unless otherwise directed.

◆ For GOP applications, answer ONLY these questions unless otherwise directed.

VIII. Title 40 Code of Federal Regulations Part 63 - National Emission Standards for Hazardous Air Pollutants for Source Categories (continued)	
W. Subpart YY - National Emission Standards for Hazardous Air Pollutants for Source Categories - Generic Maximum Achievable Control Technology Standards (continued)	
53. Junction box vent pipes in the individual drain systems are connected to a closed-vent system and control device.	<input type="checkbox"/> Yes <input type="checkbox"/> No
54. The application area contains a cyanide chemicals manufacturing process. <i>If the response to Question VIII.W.54 is "No," go to Section VIII.X.</i>	<input type="checkbox"/> Yes <input checked="" type="checkbox"/> No
55. The cyanide chemicals manufacturing process generates maintenance wastewater containing hydrogen cyanide or acetonitrile.	<input type="checkbox"/> Yes <input type="checkbox"/> No
X. Subpart JJJ - National Emission Standards for Hazardous Air Pollutant Emissions: Group IV Polymers and Resins	
1. The application area includes thermoplastic product process units, and/or their associated affected sources specified in 40 CFR § 63.1310(a)(1) - (5), that are subject to 40 CFR Part 63, Subpart JJJ. <i>If the response to Question VIII.X.1 is "No," go to Section VIII.Y.</i>	<input type="checkbox"/> Yes <input checked="" type="checkbox"/> No
2. The application area includes thermoplastic product process units and/or wastewater streams and wastewater operations that are associated with thermoplastic product process units. <i>If the response to Question VIII.X.2 is "No," go to Section VIII.Y.</i>	<input type="checkbox"/> Yes <input type="checkbox"/> No
3. All process wastewater streams generated or managed in the application area are from sources producing polystyrene. <i>If the response to Question VIII.X.3 is "Yes," go to Section VIII.Y.</i>	<input type="checkbox"/> Yes <input type="checkbox"/> No
4. All process wastewater streams generated or managed in the application area are from sources producing ASA/AMSAN. <i>If the response to Question VIII.X.4 is "Yes," go to Section VIII.Y.</i>	<input type="checkbox"/> Yes <input type="checkbox"/> No

Application Area-Wide Applicability Determinations and General Information

Form OP-REQ1 (Page 65)

Federal Operating Permit Program Texas Commission on Environmental Quality

Date	Permit No.	Regulated Entity No.
02/28/2025	TBD	RN101618759

For SOP applications, answer ALL questions unless otherwise directed.

◆ For GOP applications, answer ONLY these questions unless otherwise directed.

VIII. Title 40 Code of Federal Regulations Part 63 - National Emission Standards for Hazardous Air Pollutants for Source Categories (continued)		
X. Subpart JJJ - National Emission Standards for Hazardous Air Pollutant Emissions: Group IV Polymers and Resins (continued)		
5.	The application area includes process wastewater streams that are designated as Group 1 or are determined to be Group 1 for organic HAPs as defined in 40 CFR § 63.1312.	<input type="checkbox"/> Yes <input type="checkbox"/> No
6.	The application area includes process wastewater streams, located at existing sources, that are Group 2 for organic HAPs as defined in 40 CFR § 63.1312.	<input type="checkbox"/> Yes <input type="checkbox"/> No
7.	The application area includes process wastewater streams, located at new sources, that are Group 2 for organic HAPs as defined in 40 CFR § 63.1312.	<input type="checkbox"/> Yes <input type="checkbox"/> No
8.	All Group 1 wastewater streams at the site are demonstrated to have a total source mass flow rate of less than 1 MG/yr. <i>If the response to Question VIII.X.8 is "Yes," go to Question VIII.X.18.</i>	<input type="checkbox"/> Yes <input type="checkbox"/> No
9.	The site has untreated and/or partially treated Group 1 wastewater streams demonstrated to have a total source mass flow rate of less than 1 MG/yr. <i>If the response to Question VIII.X.9 is "No," go to Question VIII.X.11.</i>	<input type="checkbox"/> Yes <input type="checkbox"/> No
10.	The application area includes waste management units that receive or manage a partially treated Group 1 wastewater stream prior to or during treatment.	<input type="checkbox"/> Yes <input type="checkbox"/> No
11.	Group 1 wastewater streams or residual removed from Group 1 wastewater streams are transferred to an on-site treatment operation that is not owned or operated by the owner or operator of the source generating the waste stream or residual.	<input type="checkbox"/> Yes <input type="checkbox"/> No
12.	Group 1 wastewater streams or residual removed from Group 1 wastewater streams are transferred to an off-site treatment operation. <i>If the responses to Questions VIII.X.11 - VIII.X.12 are both "No," go to Question VIII.X.14.</i>	<input type="checkbox"/> Yes <input type="checkbox"/> No

Application Area-Wide Applicability Determinations and General Information

Form OP-REQ1 (Page 66)

Federal Operating Permit Program

Texas Commission on Environmental Quality

Date	Permit No.	Regulated Entity No.
02/28/2025	TBD	RN101618759

For SOP applications, answer ALL questions unless otherwise directed.

◆ For GOP applications, answer ONLY these questions unless otherwise directed.

VIII. Title 40 Code of Federal Regulations Part 63 - National Emission Standards for Hazardous Air Pollutants for Source Categories (continued)	
X. Subpart JJJ - National Emission Standards for Hazardous Air Pollutant Emissions: Group IV Polymers and Resins (continued)	
13. The application area includes waste management units that receive or manage a Group 1 wastewater stream, or a residual removed from a Group 1 wastewater stream prior to shipment or transport.	<input type="checkbox"/> Yes <input type="checkbox"/> No
Containers	
14. The application area includes containers that receive, manage, or treat a Group 1 wastewater stream or a residual removed from a Group 1 wastewater stream.	<input type="checkbox"/> Yes <input type="checkbox"/> No
Drains	
15. The application area includes individual drain systems that receive or manage a Group 1 wastewater stream or a residual removed from a Group 1 wastewater stream. <i>If the response to Question VIII.X.15 is "No," go to Question VIII.X.18.</i>	<input type="checkbox"/> Yes <input type="checkbox"/> No
16. The application area includes individual drain systems that are complying with 40 CFR § 63.136 through the use of cover and, if vented, closed vent systems and control devices.	<input type="checkbox"/> Yes <input type="checkbox"/> No
17. The application area includes individual drain systems that are complying with 40 CFR § 63.136 through the use of water seals or tightly fitting caps or plugs.	<input type="checkbox"/> Yes <input type="checkbox"/> No
18. The application area includes drains, drain hubs, manholes, lift stations, trenches, or pipes that are part of a thermoplastic product process unit. <i>If the response to Question VIII.X.18 is "No," go to Section VIII.Y.</i>	<input type="checkbox"/> Yes <input type="checkbox"/> No

Application Area-Wide Applicability Determinations and General Information

Form OP-REQ1 (Page 67)

Federal Operating Permit Program

Texas Commission on Environmental Quality

Date	Permit No.	Regulated Entity No.
02/28/2025	TBD	RN101618759

For SOP applications, answer ALL questions unless otherwise directed.

◆ For GOP applications, answer ONLY these questions unless otherwise directed.

VIII. Title 40 Code of Federal Regulations Part 63 - National Emission Standards for Hazardous Air Pollutants for Source Categories (continued)	
X. Subpart JJJ - National Emission Standards for Hazardous Air Pollutant Emissions: Group IV Polymers and Resins (continued)	
Drains (continued)	
19. The application area includes drains, drain hubs, manholes, lift stations, trenches or pipes that meet the criteria listed in 40 CFR § 63.149(d) and § 63.1330(b)(12). <i>If the response to Question VIII.X.19 is "NO," go to Section VIII.Y.</i>	<input type="checkbox"/> Yes <input type="checkbox"/> No
20. The application area includes drains, drain hubs, manholes, lift stations, trenches, or pipes that convey water with a total annual average concentration greater than or equal to 10,000 parts per million by weight of compounds meeting the definition of organic HAP in 40 CFR § 63.1312, at any flow rate.	<input type="checkbox"/> Yes <input type="checkbox"/> No
21. The application area includes drains, drain hubs, manholes, lift stations, trenches or pipes that convey water with a total annual average concentration greater than or equal to 1,000 parts per million by weight of compounds meeting the definition of organic HAP in 40 CFR § 63.1312, at an annual average flow rate greater than or equal to 10 liters per minute.	<input type="checkbox"/> Yes <input type="checkbox"/> No
22. The application area includes drains, drain hubs, manholes, lift stations, trenches or pipes that are part of an thermoplastic product process unit that is a new affected source or part of a new affected source and the equipment conveys water with a total annual average concentration greater than or equal to 10 parts per million by weight of compounds meeting the definition of organic HAP in 40 CFR § 63.1312, at an average annual flow rate greater than or equal to 0.02 liter per minute	<input type="checkbox"/> Yes <input type="checkbox"/> No

Application Area-Wide Applicability Determinations and General Information

Form OP-REQ1 (Page 68)

Federal Operating Permit Program

Texas Commission on Environmental Quality

Date	Permit No.	Regulated Entity No.
02/28/2025	TBD	RN101618759

For SOP applications, answer ALL questions unless otherwise directed.

◆ For GOP applications, answer ONLY these questions unless otherwise directed.

VIII. Title 40 Code of Federal Regulations Part 63 - National Emission Standards for Hazardous Air Pollutants for Source Categories (continued)		
Y. Subpart UUU - National Emission Standards for Hazardous Air Pollutants for Petroleum Refineries: Catalytic Cracking Units, Catalytic Reforming Units, and Sulfur Recovery Units.		
1.	The application area is subject to 40 CFR Part 63, Subpart UUU - National Emission Standards for Hazardous Air Pollutants for Petroleum Refineries: Catalytic Cracking Units, Catalytic Reforming Units, and Sulfur Recovery Units.	<input type="checkbox"/> Yes <input checked="" type="checkbox"/> No
Z. Subpart AAAA - National Emission Standards for Hazardous Air Pollutants for Municipal Solid Waste (MSW) Landfills.		
◆ 1.	The application area is subject to 40 CFR Part 63, Subpart AAAA - National Emission Standards for Hazardous Air Pollutants for Municipal Solid Waste Landfills.	<input type="checkbox"/> Yes <input checked="" type="checkbox"/> No
AA. Subpart FFFF - National Emission Standards for Hazardous Air Pollutants for Miscellaneous Organic Chemical Production and Processes (MON)		
1.	The application area is located at a site that includes process units that manufacture as a primary product one or more of the chemicals listed in 40 CFR § 63.2435(b)(1).	<input type="checkbox"/> Yes <input checked="" type="checkbox"/> No
2.	The application area is located at a plant site that is a major source as defined in FCAA § 112(a).	<input type="checkbox"/> Yes <input checked="" type="checkbox"/> No
3.	The application area is located at a site that includes miscellaneous chemical manufacturing process units (MCPU) that process, use or generate one or more of the organic hazardous air pollutants listed in § 112(b) of the Clean Air Act or hydrogen halide and halogen HAP. <i>If the response to Question VIII.AA.1, AA.2 or AA.3 is "No," go to Section VIII.BB.</i>	<input type="checkbox"/> Yes <input checked="" type="checkbox"/> No
4.	The application area includes process vents, storage vessels, transfer racks, or waste streams associated with a miscellaneous chemical manufacturing process subject to 40 CFR 63, Subpart FFFF. <i>If the response to Question VIII.AA.4 is "No," go to Section VIII.BB.</i>	<input type="checkbox"/> Yes <input type="checkbox"/> No

Application Area-Wide Applicability Determinations and General Information

Form OP-REQ1 (Page 69)

Federal Operating Permit Program

Texas Commission on Environmental Quality

Date	Permit No.	Regulated Entity No.
02/28/2025	TBD	RN101618759

For SOP applications, answer ALL questions unless otherwise directed.

◆ For GOP applications, answer ONLY these questions unless otherwise directed.

VIII. Title 40 Code of Federal Regulations Part 63 - National Emission Standards for Hazardous Air Pollutants for Source Categories (continued)		
AA. Subpart FFFF - National Emission Standards for Hazardous Air Pollutants for Miscellaneous Organic Chemical Production and Processes (MON) (continued)		
5.	The application area includes process wastewater streams. <i>If the response to Question VIII.AA.5 is "No," go to Question VIII.AA.24.</i>	<input type="checkbox"/> Yes <input type="checkbox"/> No
6.	The application area includes process wastewater streams, located at existing sources, that are designated as Group 1 or are determined to be Group 1 for compounds listed in Table 8 of 40 CFR Part 63, Subpart G or Table 8 and Table 9 of 40 CFR Part 63, Subpart FFFF, as appropriate.	<input type="checkbox"/> Yes <input type="checkbox"/> No
7.	The application area includes process wastewater streams, located at existing sources, that are Group 2 for compounds listed in Table 8 or Table 8 and Table 9 of 40 CFR Part 63, Subpart FFFF, as appropriate.	<input type="checkbox"/> Yes <input type="checkbox"/> No
8.	The application area includes process wastewater streams, located at new sources, that are designated as Group 1 or are determined to be Group 1 for compounds listed in Table 8 of 40 CFR Part 63, Subpart G or Table 8 and Table 9 of 40 CFR Part 63, Subpart FFFF, as appropriate.	<input type="checkbox"/> Yes <input type="checkbox"/> No
9.	The application area includes process wastewater streams, located at new sources, that are Group 2 for compounds listed in Table 8 or Table 8 and Table 9 of 40 CFR Part 63, Subpart FFFF, as appropriate.	<input type="checkbox"/> Yes <input type="checkbox"/> No
10.	All Group 1 wastewater streams at the site are demonstrated to have a total source mass flow rate of less than 1 MG/yr. <i>If the response to Question VIII.AA.10 is "Yes," go to Question VIII.AA.24.</i>	<input type="checkbox"/> Yes <input type="checkbox"/> No
11.	The site has untreated and/or partially treated Group 1 wastewater streams demonstrated to have a total source mass flow rate of less than 1 MG/yr. <i>If the response to Question VIII.AA.11 is "No," go to Question VIII.AA.13.</i>	<input type="checkbox"/> Yes <input type="checkbox"/> No
12.	The application area includes waste management units that receive or manage a partially treated Group 1 wastewater stream prior to or during treatment.	<input type="checkbox"/> Yes <input type="checkbox"/> No
13.	Group 1 wastewater streams or residual removed from Group 1 wastewater streams are transferred to an on-site treatment operation that is not owned or operated by the owner or operator of the source generating the waste stream or residual.	<input type="checkbox"/> Yes <input type="checkbox"/> No

Application Area-Wide Applicability Determinations and General Information

Form OP-REQ1 (Page 70)

Federal Operating Permit Program Texas Commission on Environmental Quality

Date	Permit No.	Regulated Entity No.
02/28/2025	TBD	RN101618759

For SOP applications, answer ALL questions unless otherwise directed.

◆ For GOP applications, answer ONLY these questions unless otherwise directed.

VIII. Title 40 Code of Federal Regulations Part 63 - National Emission Standards for Hazardous Air Pollutants for Source Categories (continued)		
AA. Subpart FFFF - National Emission Standards for Hazardous Air Pollutants for Miscellaneous Organic Chemical Production and Processes (MON) (continued)		
14.	Group 1 wastewater streams or residual removed from Group 1 wastewater streams are transferred to an off-site treatment operation. <i>If the responses to Questions VIII.AA.13 and VIII.AA.14 are both "No," go to Question VIII.AA.20.</i>	<input type="checkbox"/> Yes <input type="checkbox"/> No
15.	Group 1 wastewater streams are transferred to an offsite treatment facility meeting the requirements of 40 CFR § 63.138(h). <i>If the response to Question VIII.AA.15 is "No," go to Question VIII.AA.17.</i>	<input type="checkbox"/> Yes <input type="checkbox"/> No
16.	The option to document in the notification of compliance status report that the wastewater will be treated in a facility meeting the requirements of 40 CFR § 63.138(h) is elected.	<input type="checkbox"/> Yes <input type="checkbox"/> No
17.	Group 1 wastewater streams or residuals with a total annual average concentration of compounds in Table 8 of 40 CFR Part 63, Subpart FFFF less than 50 ppmw are transferred offsite. <i>If the response to Question VIII.AA.17 is "No," go to Question VIII.AA.19.</i>	<input type="checkbox"/> Yes <input type="checkbox"/> No
18.	The transferor is demonstrating that less than 5 percent of the HAP in Table 9 of 40 CFR Part 63, Subpart FFFF is emitted from waste management units up to the activated sludge unit.	<input type="checkbox"/> Yes <input type="checkbox"/> No
19.	The application area includes waste management units that receive or manage a Group 1 wastewater stream, or a residual removed from a Group 1 wastewater stream prior to shipment or transport.	<input type="checkbox"/> Yes <input type="checkbox"/> No
20.	The application area includes containers that receive, manage, or treat a Group 1 wastewater stream or a residual removed from a Group 1 wastewater stream.	<input type="checkbox"/> Yes <input type="checkbox"/> No
21.	The application area includes individual drain systems that receive or manage a Group 1 wastewater stream, or a residual removed from a Group 1 wastewater stream. <i>If the response to Question VIII.AA.21 is "No," go to Question VIII.AA.24.</i>	<input type="checkbox"/> Yes <input type="checkbox"/> No
22.	The application area includes individual drain systems that are complying with 40 CFR § 63.136 through the use of cover and, if vented, closed vent systems and control devices.	<input type="checkbox"/> Yes <input type="checkbox"/> No

Application Area-Wide Applicability Determinations and General Information

Form OP-REQ1 (Page 71)

Federal Operating Permit Program Texas Commission on Environmental Quality

Date	Permit No.	Regulated Entity No.
02/28/2025	TBD	RN101618759

For SOP applications, answer ALL questions unless otherwise directed.

◆ For GOP applications, answer ONLY these questions unless otherwise directed.

VIII. Title 40 Code of Federal Regulations Part 63 - National Emission Standards for Hazardous Air Pollutants for Source Categories (continued)	
AA. Subpart FFFF - National Emission Standards for Hazardous Air Pollutants for Miscellaneous Organic Chemical Production and Processes (MON) (continued)	
23. The application area includes individual drain systems that are complying with 40 CFR § 63.136 through the use of water seals or tightly fitting caps or plugs.	<input type="checkbox"/> Yes <input type="checkbox"/> No
24. The application area includes drains, drain hubs, manholes, lift stations, trenches, or pipes that are part of a chemical manufacturing process unit that meets the criteria of 40 CFR § 63.100(b). <i>If the response to Question VIII.AA.24 is "No," go to Section VIII.BB.</i>	<input type="checkbox"/> Yes <input type="checkbox"/> No
25. The application area includes drains, drain hubs, manholes, lift stations, trenches or pipes (that are part of a miscellaneous chemical manufacturing process unit) that meet the criteria listed in 40 CFR § 63.149(d). <i>If the response to Question VIII.AA.25 is "No," go to Section VIII.BB.</i>	<input type="checkbox"/> Yes <input type="checkbox"/> No
26. The application area includes drains, drain hubs, manholes, lift stations, trenches or pipes that convey water with a total annual average concentration of compounds in table 8 of 40 CFR Part 63, Subpart FFFF is greater than or equal to 10,000 ppmw at any flow rate, and the total annual load of compounds in table 8 of 40 CFR Part 63, Subpart FFFF is greater than or equal to 200 lb/yr.	<input type="checkbox"/> Yes <input type="checkbox"/> No
27. The application area includes drains, drain hubs, manholes, lift stations, trenches, or pipes that convey water with a total annual average concentration of compounds in table 8 of 40 CFR Part 63, Subpart FFFF is greater than or equal to 1,000 ppmw, and the annual average flow rate is greater than or equal to 1 liter per minute.	<input type="checkbox"/> Yes <input type="checkbox"/> No
28. The application area includes drains, drain hubs, manholes, lift stations, trenches or pipes that are part of a chemical manufacturing process unit that is subject to the new source requirements of 40 CFR § 63.2445(a); and the equipment conveys water with a combined total annual average concentration of compounds in tables 8 and 9 of 40 CFR Part 63, Subpart FFFF is greater than or equal to 30,000 ppmw, and the combined total annual load of compounds in tables 8 and 9 to this subpart is greater than or equal to 1 tpy.	<input type="checkbox"/> Yes <input type="checkbox"/> No

Application Area-Wide Applicability Determinations and General Information

Form OP-REQ1 (Page 72)

Federal Operating Permit Program Texas Commission on Environmental Quality

Date	Permit No.	Regulated Entity No.
02/28/2025	TBD	RN101618759

For SOP applications, answer ALL questions unless otherwise directed.

◆ For GOP applications, answer ONLY these questions unless otherwise directed.

VIII. Title 40 Code of Federal Regulations Part 63 - National Emission Standards for Hazardous Air Pollutants for Source Categories (continued)	
BB. Subpart GGGG - National Emission Standards for Hazardous Air Pollutants for: Solvent Extractions for Vegetable Oil Production.	
1. The application area includes a vegetable oil production process that: is by itself a major source of HAP emissions or, is collocated within a plant site with other sources that are individually or collectively a major source of HAP emissions.	<input type="checkbox"/> Yes <input checked="" type="checkbox"/> No
CC. Subpart GGGGG - National Emission Standards for Hazardous Air Pollutants: Site Remediation	
1. The application area includes a facility at which a site remediation is conducted. <i>If the answer to Question VIII.CC.1 is "No," go to Section VIII.DD.</i>	<input type="checkbox"/> Yes <input checked="" type="checkbox"/> No
2. The application area is located at a site that is a major source of HAP. <i>If the answer to Question VIII.CC.2 is "No," go to Section VIII.DD.</i>	<input type="checkbox"/> Yes <input type="checkbox"/> No
3. All site remediations qualify for one of the exemptions contained in 40 CFR § 63.7881(b)(1) through (6). <i>If the answer to Question VIII.CC.3 is "Yes," go to Section VIII.DD.</i>	<input type="checkbox"/> Yes <input type="checkbox"/> No
4. All site remediation activities are complete, and the Administrator has been notified in writing. <i>If the answer to Question VIII.CC.4 is "Yes," go to Section VIII.DD.</i>	<input type="checkbox"/> Yes <input type="checkbox"/> No
5. Prior to beginning site remediation activities, it was determined that the total quantity of HAP listed in Table 1 of Subpart GGGGG that will be removed during all site remediations will be less than 1 Mg/yr. <i>If the answer to Question VIII.CC.5 is "Yes," go to Section VIII.DD.</i>	<input type="checkbox"/> Yes <input type="checkbox"/> No
6. The site remediation will be completed within 30 consecutive calendar days.	<input type="checkbox"/> Yes <input type="checkbox"/> No
7. No site remediation will exceed 30 consecutive calendar days. <i>If the answer to Question VIII.CC.7 is "Yes," go to Section VIII.DD.</i>	<input type="checkbox"/> Yes <input type="checkbox"/> No
8. Site remediation materials subject to 40 CFR Part 63, Subpart GGGGG are transferred from the application area to an off-site facility.	<input type="checkbox"/> Yes <input type="checkbox"/> No
9. All site remediation materials subject to 40 CFR Part 63, Subpart GGGGG are transferred from the application area to an off-site facility. <i>If the answer to Question VIII.CC.9 is "Yes," go to Section VIII.DD.</i>	<input type="checkbox"/> Yes <input type="checkbox"/> No

Application Area-Wide Applicability Determinations and General Information

Form OP-REQ1 (Page 73)

Federal Operating Permit Program

Texas Commission on Environmental Quality

Date	Permit No.	Regulated Entity No.
02/28/2025	TBD	RN101618759

For SOP applications, answer ALL questions unless otherwise directed.

◆ For GOP applications, answer ONLY these questions unless otherwise directed.

VIII. Title 40 Code of Federal Regulations Part 63 - National Emission Standards for Hazardous Air Pollutants for Source Categories (continued)		
CC. Subpart GGGGG - National Emission Standards for Hazardous Air Pollutants: Site Remediation (continued)		
10.	The application area includes a remediation material management unit used for cleanup of radioactive mixed waste per § 63.7886(c).	<input type="checkbox"/> Yes <input type="checkbox"/> No
11.	The application area includes a remediation material management unit or combination of units with a total annual quantity of HAP less than 1 Mg/yr that is being exempted from § 63.7886(b) per § 63.7886(d).	<input type="checkbox"/> Yes <input type="checkbox"/> No
12.	The application area includes a remediation material management unit that has an average total VOHAP concentration of remediation material less than 500 ppmw and is complying with § 63.7886(b)(2). <i>If the response to Question VIII.CC.12 is "No," go to Question VIII.CC.14.</i>	<input type="checkbox"/> Yes <input type="checkbox"/> No
13.	The application area includes a remediation material management unit that concentrates all or part of the material such that the material's VOHAP concentration could increase.	<input type="checkbox"/> Yes <input type="checkbox"/> No
14.	The application area includes containers that manage site remediation materials subject to 40 CFR Part 63, Subpart GGGGG. <i>If the response to Question VIII.CC.14 is "No," go to Question VIII.CC.21.</i>	<input type="checkbox"/> Yes <input type="checkbox"/> No
15.	The application area includes containers that are also subject to and complying with another subpart under 40 CFR part 61 or part 63 per § 63.7886(b)(3).	<input type="checkbox"/> Yes <input type="checkbox"/> No
16.	The application area includes containers that are complying with alternative work practice standards that have been approved by the EPA per § 63.7900(e).	<input type="checkbox"/> Yes <input type="checkbox"/> No
17.	The application area includes containers using Container Level 1 controls as specified in 40 CFR § 63.922(b).	<input type="checkbox"/> Yes <input type="checkbox"/> No
18.	The application area includes containers with a capacity greater than 0.46 m ³ that meet the requirements of 40 CFR § 63.7900(b)(3)(i) and (ii).	<input type="checkbox"/> Yes <input type="checkbox"/> No
19.	The application area includes containers using Container Level 2 controls as specified in 40 CFR § 63.923(b).	<input type="checkbox"/> Yes <input type="checkbox"/> No
20.	The application area includes containers using Container Level 3 controls as specified in 40 CFR § 63.924(b).	<input type="checkbox"/> Yes <input type="checkbox"/> No
21.	The application area includes individual drain systems complying with the requirements of 40 CFR § 63.962.	<input type="checkbox"/> Yes <input type="checkbox"/> No

Application Area-Wide Applicability Determinations and General Information

Form OP-REQ1 (Page 74)

Federal Operating Permit Program Texas Commission on Environmental Quality

Date	Permit No.	Regulated Entity No.
02/28/2025	TBD	RN101618759

For SOP applications, answer ALL questions unless otherwise directed.

◆ For GOP applications, answer ONLY these questions unless otherwise directed.

VIII. Title 40 Code of Federal Regulations Part 63 - National Emission Standards for Hazardous Air Pollutants for Source Categories (continued)	
DD. Subpart YYYYYY - National Emission Standards for Hazardous Air Pollutants for Area/Sources: Electric Arc Furnace Steelmaking Facilities	
1. The application area includes an electric arc furnace (EAF) steelmaking facility, and the site is an area source of hazardous air pollutant (HAP) emissions. <i>If the response to Question VIII.DD.1 is "No," go to Section VIII.EE.</i>	<input type="checkbox"/> Yes <input checked="" type="checkbox"/> No
2. The EAF steelmaking facility is a research and development facility. <i>If the response to Question VIII.DD.2 is "Yes," go to Section VIII.EE.</i>	<input type="checkbox"/> Yes <input type="checkbox"/> No
3. Metallic scrap is utilized in the EAF.	<input type="checkbox"/> Yes <input type="checkbox"/> No
4. Scrap containing motor vehicle scrap is utilized in the EAF.	<input type="checkbox"/> Yes <input type="checkbox"/> No
5. Scrap not containing motor vehicle scrap is utilized in the EAF.	<input type="checkbox"/> Yes <input type="checkbox"/> No
EE. Subpart BBBBBB - National Emission Standards for Hazardous Air Pollutants for Source Category: Gasoline Distribution Bulk Terminals, Bulk Plants and Pipeline Facilities	
1. The application area is located at a site that is an area source of HAPs. <i>If the answer to Question EE.1 is "No," go to Section VIII.FF.</i>	<input checked="" type="checkbox"/> Yes <input type="checkbox"/> No
2. The application area includes a pipeline breakout station, as defined in 40 CFR Part 63, Subpart BBBBBB, not subject to the control requirements of 40 CFR Part 63, Subpart R.	<input type="checkbox"/> Yes <input checked="" type="checkbox"/> No
3. The application area includes a pipeline pumping station as defined in 40 CFR Part 63, Subpart BBBBBB.	<input type="checkbox"/> Yes <input checked="" type="checkbox"/> No

Application Area-Wide Applicability Determinations and General Information

Form OP-REQ1 (Page 75)

Federal Operating Permit Program

Texas Commission on Environmental Quality

Date	Permit No.	Regulated Entity No.
02/28/2025	TBD	RN101618759

For SOP applications, answer ALL questions unless otherwise directed.

◆ For GOP applications, answer ONLY these questions unless otherwise directed.

VIII. Title 40 Code of Federal Regulations Part 63 - National Emission Standards for Hazardous Air Pollutants for Source Categories (continued)		
EE. Subpart BBBBBB - National Emission Standards for Hazardous Air Pollutants for Source Category: Gasoline Distribution Bulk Terminals, Bulk Plants and Pipeline Facilities (continued)		
4.	The application area includes a bulk gasoline plant as defined in 40 CFR Part 63, Subpart BBBBBB. <i>If the answer to Question VIII.EE.4 is "No," go to Question VIII.EE.6.</i>	<input type="checkbox"/> Yes <input checked="" type="checkbox"/> No
5.	The bulk gasoline plant was operating, prior to January 10, 2010, in compliance with an enforceable State, local or tribal rule or permit that requires submerged fill as specified in 40 CFR § 63.11086(a).	<input type="checkbox"/> Yes <input type="checkbox"/> No
6.	The application area includes a bulk gasoline terminal, as defined in 40 CFR Part 63, Subpart BBBBBB, not subject to the control requirements of 40 CFR Part 63, Subpart R or Subpart CC. <i>If the answer to Question VIII.EE.6 is "No," go to Section VIII.FF.</i>	<input type="checkbox"/> Yes <input checked="" type="checkbox"/> No
7.	The bulk gasoline terminal has throughput of less than 250,000 gallons per day. <i>If the answer to Question VIII.EE.7 is "Yes," go to Section VIII.FF.</i>	<input type="checkbox"/> Yes <input type="checkbox"/> No
8.	The bulk gasoline terminal loads gasoline into gasoline cargo tanks other than railcar cargo tanks.	<input type="checkbox"/> Yes <input type="checkbox"/> No
9.	The bulk gasoline terminal loads gasoline into railcar cargo tanks. <i>If the answer to Question VIII.EE.9 is "No," go to Section VIII.FF.</i>	<input type="checkbox"/> Yes <input type="checkbox"/> No
10.	The bulk gasoline terminal loads gasoline into railcar cargo tanks which do not collect vapors from a vapor balance system.	<input type="checkbox"/> Yes <input type="checkbox"/> No

Application Area-Wide Applicability Determinations and General Information

Form OP-REQ1 (Page 76)

Federal Operating Permit Program Texas Commission on Environmental Quality

Date	Permit No.	Regulated Entity No.
02/28/2025	TBD	RN101618759

For SOP applications, answer ALL questions unless otherwise directed.

◆ For GOP applications, answer ONLY these questions unless otherwise directed.

VIII. Title 40 Code of Federal Regulations Part 63 - National Emission Standards for Hazardous Air Pollutants for Source Categories (continued)		
EE. Subpart BBBBBB - National Emission Standards for Hazardous Air Pollutants for Source Category: Gasoline Distribution Bulk Terminals, Bulk Plants and Pipeline Facilities (continued)		
11.	The bulk gasoline terminal loads gasoline into railcar cargo tanks which collect vapors from a vapor balance system and that system complies with a Federal, State, local, tribal rule or permit.	<input type="checkbox"/> Yes <input type="checkbox"/> No
FF. Subpart CCCCCC - National Emission Standards for Hazardous Air Pollutants for Source Category: Gasoline Dispensing Facilities		
◆ 1.	The application area is located at a site that is an area source of hazardous air pollutants. <i>If the answer to Question VIII.FF.1 is "No," go to Section VIII.GG.</i>	<input checked="" type="checkbox"/> Yes <input type="checkbox"/> No
◆ 2.	The application area includes at least one gasoline dispensing facility as defined in 40 CFR § 63.11132. <i>If the answer to Question VIII.FF.2 is "No," go to Section VIII.GG.</i>	<input type="checkbox"/> Yes <input checked="" type="checkbox"/> No
◆ 3.	The application area includes at least one gasoline dispensing facility with a monthly throughput of less than 10,000 gallons.	<input type="checkbox"/> Yes <input type="checkbox"/> No
◆ 4.	The application area includes at least one gasoline dispensing facility where gasoline is dispensed from a fixed gasoline storage tank into a portable gasoline tank for the on-site delivery and subsequent dispensing into other gasoline-fueled equipment.	<input type="checkbox"/> Yes <input type="checkbox"/> No
GG. Recently Promulgated 40 CFR Part 63 Subparts		
◆ 1.	The application area is subject to one or more promulgated 40 CFR Part 63 subparts not addressed on this form. <i>If the response to Question VIII.GG.1 is "No," go to Section IX. A list of promulgated 40 CFR Part 63 subparts not otherwise addressed on OP-REQ1 is included in the instructions.</i>	<input checked="" type="checkbox"/> Yes <input type="checkbox"/> No
◆ 2.	Provide the Subpart designation (i.e. Subpart EEE) in the space provided below.	
MACT ZZZZ		

Application Area-Wide Applicability Determinations and General Information

Form OP-REQ1 (Page 77)

Federal Operating Permit Program

Texas Commission on Environmental Quality

Date	Permit No.	Regulated Entity No.
02/28/2025	TBD	RN101618759

For SOP applications, answer ALL questions unless otherwise directed.

◆ For GOP applications, answer ONLY these questions unless otherwise directed.

IX. Title 40 Code of Federal Regulations Part 68 (40 CFR Part 68) - Chemical Accident Prevention Provisions		
A. Applicability		
◆ 1.	The application area contains processes subject to 40 CFR Part 68, Chemical Accident Prevention Provisions, and specified in 40 CFR § 68.10.	<input checked="" type="checkbox"/> Yes <input type="checkbox"/> No
X. Title 40 Code of Federal Regulations Part 82 (40 CFR Part 82) - Protection of Stratospheric Ozone		
A. Subpart A - Production and Consumption Controls		
◆ 1.	The application area is located at a site that produces, transforms, destroys, imports, or exports a controlled substance or product.	<input type="checkbox"/> Yes <input checked="" type="checkbox"/> No <input type="checkbox"/> N/A
B. Subpart B - Servicing of Motor Vehicle Air Conditioners		
◆ 1.	Servicing, maintenance, and/or repair of fleet vehicle air conditioning systems using ozone-depleting refrigerants is conducted in the application area.	<input type="checkbox"/> Yes <input checked="" type="checkbox"/> No
C. Subpart C - Ban on Nonessential Products Containing Class I Substances and Ban on Nonessential Products Containing or Manufactured with Class II Substances		
◆ 1.	The application area sells or distributes one or more nonessential products (which release a Class I or Class II substance) that are subject to 40 CFR Part 82, Subpart C.	<input type="checkbox"/> Yes <input checked="" type="checkbox"/> No <input type="checkbox"/> N/A
D. Subpart D - Federal Procurement		
◆ 1.	The application area is owned/operated by a department, agency, or instrumentality of the United States.	<input type="checkbox"/> Yes <input checked="" type="checkbox"/> No <input type="checkbox"/> N/A
E. Subpart E - The Labeling of Products Using Ozone Depleting Substances		
◆ 1.	The application area includes containers in which a Class I or Class II substance is stored or transported prior to the sale of the Class I or Class II substance to the ultimate consumer.	<input type="checkbox"/> Yes <input checked="" type="checkbox"/> No <input type="checkbox"/> N/A
◆ 2.	The application area is a manufacturer, importer, wholesaler, distributor, or retailer of products containing a Class I or Class II substance.	<input type="checkbox"/> Yes <input checked="" type="checkbox"/> No <input type="checkbox"/> N/A
◆ 3.	The application area is a manufacturer, importer, wholesaler, distributor, or retailer of products manufactured with a process that uses a Class I or Class II substance.	<input type="checkbox"/> Yes <input checked="" type="checkbox"/> No <input type="checkbox"/> N/A

Application Area-Wide Applicability Determinations and General Information

Form OP-REQ1 (Page 78)

Federal Operating Permit Program

Texas Commission on Environmental Quality

Date	Permit No.	Regulated Entity No.
02/28/2025	TBD	RN101618759

For SOP applications, answer ALL questions unless otherwise directed.

◆ For GOP applications, answer ONLY these questions unless otherwise directed.

X. Title 40 Code of Federal Regulations Part 82 (40 CFR Part 82) - Protection of Stratospheric Ozone (continued)		
F. Subpart F - Recycling and Emissions Reduction		
◆ 1.	Servicing, maintenance, and/or repair on refrigeration and non-motor vehicle air condition appliances using ozone-depleting refrigerants or non-exempt substitutes is conducted in the application area.	<input checked="" type="checkbox"/> Yes <input type="checkbox"/> No
◆ 2.	Disposal of appliances (including motor vehicle air conditioners) or refrigerant or non-exempt substitute reclamation occurs in the application area.	<input type="checkbox"/> Yes <input checked="" type="checkbox"/> No <input type="checkbox"/> N/A
◆ 3.	The application area manufactures appliances or refrigerant recycling and recovery equipment.	<input type="checkbox"/> Yes <input checked="" type="checkbox"/> No <input type="checkbox"/> N/A
G. Subpart G - Significant New Alternatives Policy Program		
◆ 1.	The application area manufactures, formulates, or creates chemicals, product substitutes, or alternative manufacturing processes that are intended for use as a replacement for a Class I or Class II compound. <i>If the response to Question X.G.1 is "No" or "N/A," go to Section X.H.</i>	<input type="checkbox"/> Yes <input checked="" type="checkbox"/> No <input type="checkbox"/> N/A
◆ 2.	All substitutes produced by the application area meet one or more of the exemptions in 40 CFR § 82.176(b)(1) - (7).	<input type="checkbox"/> Yes <input type="checkbox"/> No <input type="checkbox"/> N/A
H. Subpart H -Halon Emissions Reduction		
◆ 1.	Testing, servicing, maintaining, repairing, or disposing of equipment containing halons is conducted in the application area.	<input checked="" type="checkbox"/> Yes <input type="checkbox"/> No <input type="checkbox"/> N/A
◆ 2.	Disposal of halons or manufacturing of halon blends is conducted in the application area.	<input type="checkbox"/> Yes <input checked="" type="checkbox"/> No <input type="checkbox"/> N/A
XI. Miscellaneous		
A. Requirements Reference Tables (RRT) and Flowcharts		
1.	The application area contains units that are potentially subject to a regulation for which the TCEQ has not developed an RRT and flowchart.	<input type="checkbox"/> Yes <input checked="" type="checkbox"/> No

Application Area-Wide Applicability Determinations and General Information

Form OP-REQ1 (Page 79)

Federal Operating Permit Program

Texas Commission on Environmental Quality

Date	Permit No.	Regulated Entity No.
02/28/2025	TBD	RN101618759

For SOP applications, answer ALL questions unless otherwise directed.

◆ For GOP applications, answer ONLY these questions unless otherwise directed.

XI. Miscellaneous (continued)		
B. Forms		
◆ 1.	The application area contains units that are potentially subject to a regulation for which the TCEQ has not developed a unit attribute form. <i>If the response to Question XI.B.1 is "No" or "N/A," go to Section XI.C.</i>	<input type="checkbox"/> Yes <input checked="" type="checkbox"/> No <input type="checkbox"/> N/A
◆ 2.	Provide the Part and Subpart designation for the federal rule(s) or the Chapter, Subchapter, and Division designation for the State regulation(s) in the space provided below.	
C. Emission Limitation Certifications		
◆ 1.	The application area includes units for which federally enforceable emission limitations have been established by certification.	<input checked="" type="checkbox"/> Yes <input type="checkbox"/> No
D. Alternative Means of Control, Alternative Emission Limitation or Standard, or Equivalent Requirements		
1.	The application area is located at a site that is subject to a site-specific requirement of the state implementation plan (SIP).	<input type="checkbox"/> Yes <input checked="" type="checkbox"/> No
2.	The application area includes units located at the site that are subject to a site-specific requirement of the SIP.	<input type="checkbox"/> Yes <input checked="" type="checkbox"/> No
3.	The application area includes units which demonstrate compliance by using an alternative means of control, alternative emission limitation or standard or equivalent requirements approved by the EPA Administrator. <i>If the response to Question XI.D.3 is "Yes," please include a copy of the approval document with the application.</i>	<input type="checkbox"/> Yes <input checked="" type="checkbox"/> No
4.	The application area includes units which demonstrate compliance by using an alternative means of control, alternative emission limitation or standard or equivalent requirements approved by the TCEQ Executive Director. <i>If the response to Question XI.D.4 is "Yes," please include a copy of the approval document with the application.</i>	<input type="checkbox"/> Yes <input checked="" type="checkbox"/> No

Application Area-Wide Applicability Determinations and General Information

Form OP-REQ1 (Page 80)

Federal Operating Permit Program

Texas Commission on Environmental Quality

Date	Permit No.	Regulated Entity No.
02/28/2025	TBD	RN101618759

For SOP applications, answer ALL questions unless otherwise directed.

◆ For GOP applications, answer ONLY these questions unless otherwise directed.

XI. Miscellaneous (continued)		
E. Title IV - Acid Rain Program		
1.	The application area includes emission units subject to the Acid Rain Program (ARP), including the Opt-In Program.	<input type="checkbox"/> Yes <input checked="" type="checkbox"/> No
2.	The application area includes emission units qualifying for the new unit exemption under 40 CFR § 72.7.	<input type="checkbox"/> Yes <input checked="" type="checkbox"/> No
3.	The application area includes emission units qualifying for the retired unit exemption under 40 CFR § 72.8.	<input type="checkbox"/> Yes <input checked="" type="checkbox"/> No
F. 40 CFR Part 97, Subpart EEEEE - Cross-State Air Pollution Rule (CSAPR) NO_x Ozone Season Group 2 Trading Program		
1.	The application area includes emission units subject to the requirements of the CSAPR NO _x Ozone Season Group 2 Trading Program. <i>If the response to Question XI.F.1 is "No," go to Question XI.F.7.</i>	<input type="checkbox"/> Yes <input checked="" type="checkbox"/> No
2.	The application area includes units that are complying with the CEMS requirements of 40 CFR Part 75, Subpart H for NO _x and heat input.	<input type="checkbox"/> Yes <input type="checkbox"/> No
3.	The application area includes gas or oil-fired units that are complying with the CEMS requirements of 40 CFR Part 75, Subpart H for NO _x , and the monitoring requirements of 40 CFR Part 75, Appendix D for heat input.	<input type="checkbox"/> Yes <input type="checkbox"/> No
4.	The application area includes gas or oil-fired peaking units that are complying with the monitoring requirements of 40 CFR Part 75, Appendix E for NO _x , and the monitoring requirements of 40 CFR Part 75, Appendix D for heat input.	<input type="checkbox"/> Yes <input type="checkbox"/> No
5.	The application area includes gas or oil-fired units that are complying with the Low Mass Emissions monitoring requirements of 40 CFR § 75.19 for NO _x and heat input.	<input type="checkbox"/> Yes <input type="checkbox"/> No
6.	The application area includes units that are complying with EPA-approved alternative monitoring system requirements of 40 CFR Part 75, Subpart E for NO _x and heat input.	<input type="checkbox"/> Yes <input type="checkbox"/> No
7.	The application area includes emission units that qualify for the CSAPR NO _x Ozone Season Group 2 retired unit exemption.	<input type="checkbox"/> Yes <input checked="" type="checkbox"/> No

Application Area-Wide Applicability Determinations and General Information

Form OP-REQ1 (Page 81)

Federal Operating Permit Program

Texas Commission on Environmental Quality

Date	Permit No.	Regulated Entity No.
02/28/2025	TBD	RN101618759

For SOP applications, answer ALL questions unless otherwise directed.

◆ For GOP applications, answer ONLY these questions unless otherwise directed.

XI. Miscellaneous (continued)		
G. 40 CFR Part 97, Subpart FFFFF - Texas SO₂ Trading Program		
1.	The application area includes emission units complying with the requirements of the Texas SO ₂ Trading Program. <i>If the response to Question XI.G.1 is "No," go to Question XI.G.6.</i>	<input type="checkbox"/> Yes <input checked="" type="checkbox"/> No
2.	The application area includes units that are complying with the CEMS requirements of 40 CFR Part 75, Subpart B for SO ₂ and 40 CFR Part 75, Subpart H for heat input.	<input type="checkbox"/> Yes <input type="checkbox"/> No
3.	The application area includes gas or oil-fired units that are complying with the monitoring requirements of 40 CFR Part 75, Appendix D for SO ₂ and heat input.	<input type="checkbox"/> Yes <input type="checkbox"/> No
4.	The application area includes gas or oil-fired units that are complying with the Low Mass Emissions monitoring requirements of 40 CFR § 75.19 for SO ₂ and heat input.	<input type="checkbox"/> Yes <input type="checkbox"/> No
5.	The application area includes units that are complying with EPA-approved alternative monitoring system requirements of 40 CFR Part 75, Subpart E for SO ₂ and heat input.	<input type="checkbox"/> Yes <input type="checkbox"/> No
6.	The application area includes emission units that qualify for the Texas SO ₂ Trading Program retired unit exemption.	<input type="checkbox"/> Yes <input checked="" type="checkbox"/> No
H. Permit Shield (SOP Applicants Only)		
1.	A permit shield for negative applicability entries on Form OP-REQ2 (Negative Applicable Requirement Determinations) is being requested or already exists in the permit.	<input checked="" type="checkbox"/> Yes <input type="checkbox"/> No

Application Area-Wide Applicability Determinations and General Information

Form OP-REQ1 (Page 82)

Federal Operating Permit Program

Texas Commission on Environmental Quality

Date	Permit No.	Regulated Entity No.
02/28/2025	TBD	RN101618759

For SOP applications, answer ALL questions unless otherwise directed.

◆ For GOP applications, answer ONLY these questions unless otherwise directed.

XI. Miscellaneous (continued)		
I. GOP Type (Complete this section for GOP applications only)		
◆ 1.	The application area is applying for initial issuance, revision, or renewal of an oil and gas general operating permit under GOP No. 511 - Oil and Gas General Operating Permit for Brazoria, Chambers, Collin, Dallas, Denton, El Paso, Ellis, Fort Bend, Galveston, Hardin, Harris, Jefferson, Johnson, Kaufman, Liberty, Montgomery, Orange, Parker, Rockwall, Tarrant, Waller, and Wise Counties.	<input type="checkbox"/> Yes <input type="checkbox"/> No
◆ 2.	The application area is applying for initial issuance, revision, or renewal of an oil and gas general operating permit under GOP No. 512 - Oil and Gas General Operating Permit for Gregg, Nueces, and Victoria Counties.	<input type="checkbox"/> Yes <input type="checkbox"/> No
◆ 3.	The application area is applying for initial issuance, revision, or renewal of an oil and gas general operating permit under GOP No. 513 - Oil and Gas General Operating Permit for Aransas, Bexar, Calhoun, Matagorda, San Patricio, and Travis Counties.	<input type="checkbox"/> Yes <input type="checkbox"/> No
◆ 4.	The application area is applying for initial issuance, revision, or renewal of an oil and gas general operating permit under GOP No. 514 - Oil and Gas General Operating Permit for All Texas Counties Except Aransas, Bexar, Brazoria, Calhoun, Chambers, Collin, Dallas, Denton, El Paso, Ellis, Fort Bend, Galveston, Gregg, Hardin, Harris, Jefferson, Johnson, Kaufman, Liberty, Matagorda, Montgomery, Nueces, Orange, Parker, Rockwall, San Patricio, Tarrant, Travis, Victoria, Waller, and Wise County.	<input type="checkbox"/> Yes <input type="checkbox"/> No
◆ 5.	The application area is applying for initial issuance, revision, or renewal of a solid waste landfill general operating permit under GOP No. 517 - Municipal Solid Waste Landfill general operating permit.	<input type="checkbox"/> Yes <input type="checkbox"/> No
J. Title 30 TAC Chapter 101, Subchapter H		
◆ 1.	The application area is located in a nonattainment area. <i>If the response to Question XI.J.1 is "No," go to Question XI.J.3.</i>	<input type="checkbox"/> Yes <input checked="" type="checkbox"/> No
◆ 2.	The applicant has or will generate emission reductions to be credited in the TCEQ Emissions Banking and Trading Program.	<input type="checkbox"/> Yes <input type="checkbox"/> No <input type="checkbox"/> N/A
◆ 3.	The applicant has or will generate discrete emission reductions to be credited in the TCEQ Emissions Banking and Trading Program.	<input type="checkbox"/> Yes <input type="checkbox"/> No <input checked="" type="checkbox"/> N/A

Application Area-Wide Applicability Determinations and General Information

Form OP-REQ1 (Page 83)

Federal Operating Permit Program

Texas Commission on Environmental Quality

Date	Permit No.	Regulated Entity No.
02/28/2025	TBD	RN101618759

For SOP applications, answer ALL questions unless otherwise directed.

◆ For GOP applications, answer ONLY these questions unless otherwise directed.

XI. Miscellaneous (continued)		
J. Title 30 TAC Chapter 101, Subchapter H (continued)		
◆ 4.	The application area is located at a site in the Houston/Galveston/Brazoria nonattainment area where the facilities have a collective uncontrolled design capacity to emit 10 tpy or more of NO _x . <i>If the response to Question XI.J.4 is "Yes," go to Question XI.J.6.</i>	<input type="checkbox"/> Yes <input checked="" type="checkbox"/> No
◆ 5.	The application area is located at a site in the Houston/Galveston/Brazoria nonattainment area where the facilities previously had a collective uncontrolled design capacity to emit 10 tpy or more of NO _x and is subject to 101.351(c).	<input type="checkbox"/> Yes <input checked="" type="checkbox"/> No
6.	The application area includes an electric generating facility permitted under 30 TAC Chapter 116, Subchapter I.	<input type="checkbox"/> Yes <input checked="" type="checkbox"/> No
◆ 7.	The application area is located at a site in the Houston/Galveston/Brazoria nonattainment area and the site has a potential to emit more than 10 tpy of highly reactive volatile organic compounds (HRVOC) from facilities covered under 30 TAC Chapter 115, Subchapter H, Divisions 1 and 2.	<input type="checkbox"/> Yes <input checked="" type="checkbox"/> No
◆ 8.	The application area is located at a site in the Houston/Galveston/Brazoria nonattainment area, the site has a potential to emit 10 tpy or less of HRVOC from covered facilities and the applicant is opting to comply with the requirements of 30 TAC Chapter 101, Subchapter H, Division 6, Highly Reactive VOC Emissions Cap and Trade Program.	<input type="checkbox"/> Yes <input checked="" type="checkbox"/> No
K. Periodic Monitoring		
◆ 1.	The applicant or permit holder is submitting at least one periodic monitoring proposal described on Form OP-MON in this application. <i>If the response to Question XI.K.1 is "Yes," go to Section XI.L.</i>	<input checked="" type="checkbox"/> Yes <input type="checkbox"/> No
◆ 2.	The permit currently contains at least one periodic monitoring requirement. <i>If the responses to Questions XI.K.1 and XI.K.2 are both "No," go to Section XI.L.</i>	<input type="checkbox"/> Yes <input type="checkbox"/> No
◆ 3.	All periodic monitoring requirements are being removed from the permit with this application.	<input type="checkbox"/> Yes <input type="checkbox"/> No

Application Area-Wide Applicability Determinations and General Information

Form OP-REQ1 (Page 84)

Federal Operating Permit Program

Texas Commission on Environmental Quality

Date	Permit No.	Regulated Entity No.
02/28/2025	TBD	RN101618759

For SOP applications, answer ALL questions unless otherwise directed.

◆ For GOP applications, answer ONLY these questions unless otherwise directed.

XI. Miscellaneous (continued)		
L. Compliance Assurance Monitoring		
◆ 1.	The application area includes at least one unit that does not meet the CAM exemptions in 40 CFR § 64.2(b) for all applicable requirements that it is subject to, and the unit has a pre-control device potential to emit greater than or equal to the amount in tons per year required in a site classified as a major source. <i>If the response to Question XI.L.1 is "No," go to Section XI.M.</i>	<input checked="" type="checkbox"/> Yes <input type="checkbox"/> No
◆ 2.	The unit or units defined by XI.L.1 are using a control device to comply with an applicable requirement. <i>If the response to Question XI.L.2 is "No," go to Section XI.M.</i>	<input checked="" type="checkbox"/> Yes <input type="checkbox"/> No
◆ 3.	The permit holder has submitted a CAM proposal on Form OP-MON in a previous application.	<input checked="" type="checkbox"/> Yes <input type="checkbox"/> No <i>N/A – Initial application</i>
◆ 4.	The owner/operator or permit holder is submitting a CAM proposal on Form OP-MON according to the deadlines for submittals in 40 CFR § 64.5 in this application. <i>If the responses to Questions XI.L.3 and XI.L.4 are both "No," go to Section XI.M.</i>	<input checked="" type="checkbox"/> Yes <input type="checkbox"/> No
5.	The owner/operator or permit holder is submitting a CAM implementation plan and schedule to be incorporated as enforceable conditions in the permit.	<input type="checkbox"/> Yes <input checked="" type="checkbox"/> No
6.	Provide the unit identification numbers for the units for which the applicant is submitting a CAM implementation plan and schedule in the space below.	
◆ 7.	At least one unit defined by XI.L.1 and XI.L.2 is using a CEMS, COMS or PEMS meeting the requirements of 40 CFR § 64.3(d)(2).	<input type="checkbox"/> Yes <input checked="" type="checkbox"/> No
◆ 8.	All units defined by XI.L.1 and XI.L.2 are using a CEMS, COMS or PEMS meeting the requirements of 40 CFR § 64.3(d)(2). <i>If the response to Question XI.L.8 is "Yes," go to Section XI.M.</i>	<input type="checkbox"/> Yes <input checked="" type="checkbox"/> No

Application Area-Wide Applicability Determinations and General Information

Form OP-REQ1 (Page 85)

Federal Operating Permit Program

Texas Commission on Environmental Quality

Date	Permit No.	Regulated Entity No.
02/28/2025	TBD	RN101618759

For SOP applications, answer ALL questions unless otherwise directed.

◆ For GOP applications, answer ONLY these questions unless otherwise directed.

XI. Miscellaneous (continued)		
L. Compliance Assurance Monitoring (continued)		
◆ 9.	At least one of the CAM proposals as described by question XI.L.3 or XI.L.4 addresses particulate matter, and the emission unit has a capture system as defined in 40 CFR §64.1.	<input type="checkbox"/> Yes <input checked="" type="checkbox"/> No
◆ 10.	At least one of the CAM proposals as described by question XI.L.3 or XI.L.4 addresses VOC, and the emission unit has a capture system as defined in 40 CFR §64.1.	<input type="checkbox"/> Yes <input checked="" type="checkbox"/> No
◆ 11.	At least one of the CAM proposals as described by question XI.L.3 or XI.L.4 addresses a regulated pollutant other than particulate matter or VOC, and the emission unit has a capture system as defined in 40 CFR §64.1.	<input checked="" type="checkbox"/> Yes <input type="checkbox"/> No
◆ 12.	The control device in the CAM proposal as described by question XI.L.3 or XI.L.4 has a bypass.	<input checked="" type="checkbox"/> Yes <input type="checkbox"/> No
M. Title 30 TAC Chapter 113, Subchapter D, Division 5 - Emission Guidelines and Compliance Times		
◆ 1.	The application area includes at least one air curtain incinerator that commenced construction on or before December 9, 2004. <i>If the response to Question XI.M.1 is "No," or "N/A," go to Section XII.</i>	<input type="checkbox"/> Yes <input checked="" type="checkbox"/> No <input type="checkbox"/> N/A
◆ 2.	All air curtain incinerators constructed on or before December 9, 2004 combust only wood waste, clean lumber, or yard waste or a mixture of these materials.	<input type="checkbox"/> Yes <input type="checkbox"/> No
XII. New Source Review (NSR) Authorizations		
A. Waste Permits with Air Addendum		
◆ 1.	The application area includes a Municipal Solid Waste Permit or an Industrial Hazardous Waste with an Air Addendum. <i>If the response to XII.A.1 is "Yes," include the waste permit numbers and issuance date in Section XII.J.</i>	<input type="checkbox"/> Yes <input checked="" type="checkbox"/> No

Application Area-Wide Applicability Determinations and General Information

Form OP-REQ1 (Page 86)

Federal Operating Permit Program

Texas Commission on Environmental Quality

Date	Permit No.	Regulated Entity No.
02/28/2025	TBD	RN101618759

For SOP applications, answer ALL questions unless otherwise directed.

◆ For GOP applications, answer ONLY these questions unless otherwise directed.

XII. New Source Review (NSR) Authorizations (continued)		
B. Air Quality Standard Permits		
◆ 1.	The application area includes at least one Air Quality Standard Permit NSR authorization. <i>If the response to XII.B.1 is "No," go to Section XII.C. If the response to XII.B.1 is "Yes," be sure to include the standard permit's registration numbers in Section XII.H and answer XII.B.2 - B.16 as appropriate.</i>	<input type="checkbox"/> Yes <input checked="" type="checkbox"/> No
◆ 2.	The application area includes at least one "State Pollution Control Project" Air Quality Standard Permit NSR authorization under 30 TAC § 116.617.	<input type="checkbox"/> Yes <input type="checkbox"/> No
◆ 3.	The application area includes at least one non-rule Air Quality Standard Permit for Pollution Control Projects NSR authorization.	<input type="checkbox"/> Yes <input type="checkbox"/> No
◆ 4.	The application area includes at least one "Installation and/or Modification of Oil and Gas Facilities" Air Quality Standard Permit NSR authorization under 30 TAC § 116.620.	<input type="checkbox"/> Yes <input type="checkbox"/> No
◆ 5.	The application area includes at least one non-rule Air Quality Standard Permit for Oil and Gas Handling and Production Facilities NSR authorization.	<input type="checkbox"/> Yes <input type="checkbox"/> No
◆ 6.	The application area includes at least one "Municipal Solid Waste Landfill" Air Quality Standard Permit NSR authorization under 30 TAC § 116.621.	<input type="checkbox"/> Yes <input type="checkbox"/> No
◆ 7.	The application area includes at least one "Municipal Solid Waste Landfill Facilities and Transfer Stations" Standard Permit authorization under 30 TAC Chapter 330, Subchapter U.	<input type="checkbox"/> Yes <input type="checkbox"/> No
8.	The application area includes at least one "Concrete Batch Plant" Air Quality Standard Permit NSR authorization.	<input type="checkbox"/> Yes <input type="checkbox"/> No
9.	The application area includes at least one "Concrete Batch Plant with Enhanced Controls" Air Quality Standard Permit NSR authorization.	<input type="checkbox"/> Yes <input type="checkbox"/> No
10.	The application area includes at least one "Hot Mix Asphalt Plant" Air Quality Standard Permit NSR authorization.	<input type="checkbox"/> Yes <input type="checkbox"/> No

Application Area-Wide Applicability Determinations and General Information

Form OP-REQ1 (Page 87)

Federal Operating Permit Program

Texas Commission on Environmental Quality

Date	Permit No.	Regulated Entity No.
02/28/2025	TBD	RN101618759

For SOP applications, answer ALL questions unless otherwise directed.

◆ For GOP applications, answer ONLY these questions unless otherwise directed.

XII. New Source Review (NSR) Authorizations (continued)		
B. Air Quality Standard Permits (continued)		
◆ 11.	The application area includes at least one "Rock Crusher" Air Quality Standard Permit NSR authorization.	<input type="checkbox"/> Yes <input type="checkbox"/> No
◆ 12.	The application area includes at least one "Electric Generating Unit" Air Quality Standard Permit NSR authorization. <i>If the response to XII.B.12 is "No," go to Question XII.B.15.</i>	<input type="checkbox"/> Yes <input type="checkbox"/> No
◆ 13.	For purposes of "Electric Generating Unit" Air Quality Standard Permit, the application area is located in the East Texas Region.	<input type="checkbox"/> Yes <input type="checkbox"/> No
◆ 14.	For purposes of "Electric Generating Unit" Air Quality Standard Permit, the application area is located in the West Texas Region.	<input type="checkbox"/> Yes <input type="checkbox"/> No
◆ 15.	The application area includes at least one "Boiler" Air Quality Standard Permit NSR authorization.	<input type="checkbox"/> Yes <input type="checkbox"/> No
◆ 16.	The application area includes at least one "Sawmill" Air Quality Standard Permit NSR authorization.	<input type="checkbox"/> Yes <input type="checkbox"/> No
C. Flexible Permits		
1.	The application area includes at least one Flexible Permit NSR authorization.	<input type="checkbox"/> Yes <input checked="" type="checkbox"/> No
D. Multiple Plant Permits		
1.	The application area includes at least one Multi-Plant Permit NSR authorization.	<input type="checkbox"/> Yes <input checked="" type="checkbox"/> No

Application Area-Wide Applicability Determinations and General Information
Form OP-REQ1 (Page 88)
Federal Operating Permit Program
Texas Commission on Environmental Quality

Date	Permit No.	Regulated Entity No.
02/28/2025	TBD	RN101618759

For SOP applications, answer ALL questions unless otherwise directed.

◆ For GOP applications, answer ONLY these questions unless otherwise directed.

XII. NSR Authorizations (Attach additional sheets if necessary for sections XII.E-J.)

E. PSD Permits and PSD Major Pollutants

Permit No.	Issuance Date	Pollutant(s):	Permit No.	Issuance Date	Pollutant(s):

If PSD Permits are held for the application area, please complete the Major NSR Summary Table located under the Technical Forms heading at: www.tceq.texas.gov/permitting/air/titlev/site/site_experts.html.

F. Nonattainment (NA) Permits and NA Major Pollutants

Permit No.	Issuance Date	Pollutant(s):	Permit No.	Issuance Date	Pollutant(s):

If NA Permits are held for the application area, please complete the Major NSR Summary Table located under the Technical Forms heading at: www.tceq.texas.gov/permitting/air/titlev/site/site_experts.html.

G. NSR Authorizations with FCAA § 112(g) Requirements

NSR Permit No.	Issuance Date	NSR Permit No.	Issuance Date	NSR Permit No.	Issuance Date

Application Area-Wide Applicability Determinations and General Information
Form OP-REQ1 (Page 89)
Federal Operating Permit Program
Texas Commission on Environmental Quality

Date	Permit No.	Regulated Entity No.
02/28/2025	TBD	RN101618759

For SOP applications, answer ALL questions unless otherwise directed.

- ◆ For GOP applications, answer ONLY these questions unless otherwise directed.

XII. NSR Authorizations (continued) - (Attach additional sheets if necessary for sections XII.E-J.)

- ◆ **H. Title 30 TAC Chapter 116 Permits, Special Permits, Standard Permits, Other Authorizations (Other Than Permits by Rule, PSD Permits, NA Permits) for the Application Area**

Authorization No.	Issuance Date	Authorization No.	Issuance Date	Authorization No.	Issuance Date
18105	07/29/2024				

- ◆ **I. Permits by Rule (30 TAC Chapter 106) for the Application Area**

A list of selected Permits by Rule (previously referred to as standard exemptions) that are required to be listed in the FOP application is available in the instructions.

PBR No.	Version No./Date	PBR No.	Version No./Date	PBR No.	Version No./Date
106.124	09/04/2000				
106.261	11/01/2003				
106.263	11/01/2001				
106.373	09/04/2000				
106.454	11/01/2001				
106.511	09/04/2000				

- ◆ **J. Municipal Solid Waste and Industrial Hazardous Waste Permits with an Air Addendum**

Permit No.	Issuance Date	Permit No.	Issuance Date	Permit No.	Issuance Date

Texas Commission On Environmental Quality
Form OP-REQ2
Negative Applicable/Superseded Requirement Determinations
Federal Operating Permit Program

Date:	Permit No.:	Regulated Entity No.:
2/28/2025	TBD	RN101618759

Unit AI	Revision No.	Unit/Group/Process		Potentially Applicable Regulatory Name	Negative Applicability Citation	Negative Applicability Reason
		ID No.	Applicable Form			
		GRPTKSML	OP-REQ2	40 CFR Part 60, Subpart Kb	§60.110b(b)	Capacity of storage vessels are less than 75 cubic meters (19813 gallons).
		PP238F301A	OP-UA7	40 CFR Part 63, Subpart A	§63.11(b)(1)	Site is not a major source of HAPs and flare is not required by a subpart of 40 CFR Part 63.
		PP238F330A	OP-UA7	40 CFR Part 60, Subpart A	§60.18(a)(1)	The flare is not used to comply with applicable subparts of 40 CFR Parts 60 or 61.
		PP238F330A	OP-UA7	40 CFR Part 63, Subpart A	§63.11(b)(1)	Site is not a major source of HAPs and flare is not required by a subpart of 40 CFR Part 63.
		PP238FL301	OP-UA7	40 CFR Part 63, Subpart A	§63.11(b)(1)	Site is not a major source of HAPs and flare is not required by a subpart of 40 CFR Part 63.
		PP238FL330	OP-UA7	40 CFR Part 60, Subpart A	§60.18(a)(1)	The flare is not used to comply with applicable subparts of 40 CFR Parts 60 or 61.
		PP238FL330	OP-UA7	40 CFR Part 63, Subpart A	§63.11(b)(1)	Site is not a major source of HAPs and flare is not required by a subpart of 40 CFR Part 63.
		DEGRSR	OP-REQ2	30 TAC Chapter 115, Subchapter E, Div. 1 Degreasing Processes	§115.410(a)	Facility is not located in an affected county.
		DEGRSR	OP-REQ2	40 CFR Part 63, Subpart T	§63.460(a)	Degreaser does not use halogenated solvents.
		ADMINENG	OP-UA2	30 TAC Chapter 117, Subchapter E, Div 4	§117.3303(1)	Engine horsepower capacity is < 240 hp.

Applicable Requirements Summary
Form OP-REQ3 (Page 1)
Federal Operating Permit Program
Table 1a: Additions

Date:	2/28/2025	Regulated Entity No.:	RN101618759	Permit No.:	TBD
Company Name:	INV Polypropylene LLC	Area Name:	INVISTA Longview		

Revision No.	Unit/Group/Process ID No.	Unit/Group/Process Applicable Form	SOP/GOP Index No.	Pollutant	Applicable Regulatory Requirement Name	Applicable Regulatory Requirement Standard(s)
	064EX104	OP-UA15	111VENT-1	PM (Opacity)	30 TAC Chapter 111, Visible Emissions	§ 111.111(a)(1)(A) § 111.111(a)(1)(E)
	064EX106	OP-UA15	111VENT-2	Opacity	30 TAC Chapter 111, Visible Emissions	§ 111.111(a)(1)(B) § 111.111(a)(1)(E)
	064S104A	OP-UA15	111VENT-1	PM (Opacity)	30 TAC Chapter 111, Visible Emissions	§ 111.111(a)(1)(A) § 111.111(a)(1)(E)
	064S106A	OP-UA15	111VENT-2	Opacity	30 TAC Chapter 111, Visible Emissions	§ 111.111(a)(1)(B) § 111.111(a)(1)(E)
	F130BLOW1	OP-UA28	60DDD-1A	VOC/TOC	40 CFR Part 60, Subpart DDD	§ 60.560(g)
	F130BLOW2	OP-UA28	60DDD-1A	VOC/TOC	40 CFR Part 60, Subpart DDD	§ 60.560(g)
	F125BLOW	OP-UA28	60DDD-1A	VOC/TOC	40 CFR Part 60, Subpart DDD	§ 60.560(g)
	GRPNEWEQLK	OP-UA12	60DDD-1	VOC/TOC	40 CFR Part 60, Subpart DDD	§ 60.562-2(a) § 60.18 § 60.482-1(a) § 60.482-1(b) § 60.482-10(d) § 60.482-10(m) § 60.486(k) § 60.562-2(d) § 60.562-2(e)

Applicable Requirements Summary
Form OP-REQ3 (Page 1)
Federal Operating Permit Program
Table 1a: Additions

Date:	2/28/2025	Regulated Entity No.:	RN101618759	Permit No.:	TBD
Company Name:	INV Polypropylene LLC	Area Name:	INVISTA Longview		

Revision No.	Unit/Group/Process ID No.	Unit/Group/Process Applicable Form	SOP/GOP Index No.	Pollutant	Applicable Regulatory Requirement Name	Applicable Regulatory Requirement Standard(s)
	GRPNEWEQLK	OP-UA12	60DDD-1	VOC/TOC	40 CFR Part 60, Subpart DDD	§ 60.562-2(a) § 60.482-1(a) § 60.482-1(b) § 60.482-8(a) § 60.482-8(a)(2) § 60.482-8(b) § 60.482-8(c)(1) § 60.482-8(c)(2) § 60.482-8(d) § 60.482-9(a) § 60.482-9(b) § 60.482-9(f) § 60.486(k) § 60.562-2(d) § 60.562-2(e)
	GRPNEWEQLK	OP-UA12	60DDD-1	VOC/TOC	40 CFR Part 60, Subpart DDD	§ 60.562-2(a) § 60.482-1(d) § 60.486(k) § 60.562-2(e)
	GRPNEWEQLK	OP-UA12	60DDD-1	VOC/TOC	40 CFR Part 60, Subpart DDD	§ 60.562-2(a) § 60.482-1(a) § 60.482-1(b) § 60.482-10 [G] § 60.482-10(f) [G] § 60.482-10(g) § 60.482-10(h) § 60.482-10(i) [G] § 60.482-10(j) [G] § 60.482-10(k) § 60.482-10(m) § 60.486(k) § 60.562-2(d) § 60.562-2(e)

Applicable Requirements Summary
Form OP-REQ3 (Page 1)
Federal Operating Permit Program
Table 1a: Additions

Date:	2/28/2025	Regulated Entity No.:	RN101618759	Permit No.:	TBD
Company Name:	INV Polypropylene LLC	Area Name:	INVISTA Longview		

Revision No.	Unit/Group/Process ID No.	Unit/Group/Process Applicable Form	SOP/GOP Index No.	Pollutant	Applicable Regulatory Requirement Name	Applicable Regulatory Requirement Standard(s)
	GRPNEWEQLK	OP-UA12	60DDD-1	VOC/TOC	40 CFR Part 60, Subpart DDD	§ 60.562-2(a) § 60.482-1(a) § 60.482-1(b) § 60.482-8(a) § 60.482-8(a)(2) § 60.482-8(b) § 60.482-8(c)(1) § 60.482-8(c)(2) § 60.482-8(d) § 60.482-9(a) § 60.482-9(b) § 60.482-9(f) § 60.486(k) § 60.562-2(d) § 60.562-2(e)
	GRPNEWEQLK	OP-UA12	60DDD-1	VOC/TOC	40 CFR Part 60, Subpart DDD	§ 60.562-2(a) § 60.482-1(a) § 60.482-1(b) § 60.482-7(b) § 60.482-7(d)(1) § 60.482-7(d)(2) [G] § 60.482-7(e) [G] § 60.482-7(f) [G] § 60.482-7(g) [G] § 60.482-7(h) § 60.482-9(a) § 60.482-9(b) [G] § 60.482-9(c) § 60.482-9(e) § 60.482-9(f) § 60.486(k) § 60.562-2(d) § 60.562-2(e)

Applicable Requirements Summary
Form OP-REQ3 (Page 1)
Federal Operating Permit Program
Table 1a: Additions

Date:	2/28/2025	Regulated Entity No.:	RN101618759	Permit No.:	TBD
Company Name:	INV Polypropylene LLC	Area Name:	INVISTA Longview		

Revision No.	Unit/Group/Process ID No.	Unit/Group/Process Applicable Form	SOP/GOP Index No.	Pollutant	Applicable Regulatory Requirement Name	Applicable Regulatory Requirement Standard(s)
	GRPNEWEQLK	OP-UA12	60DDD-1	VOC/TOC	40 CFR Part 60, Subpart DDD	§ 60.562-2(a) § 60.482-1(a) § 60.482-1(b) § 60.482-6(a)(1) § 60.482-6(a)(2) § 60.482-6(b) § 60.482-6(c) § 60.482-6(d) § 60.482-6(e) § 60.486(k) § 60.562-2(d) § 60.562-2(e)
	GRPNEWEQLK	OP-UA12	60DDD-1	VOC/TOC	40 CFR Part 60, Subpart DDD	§ 60.562-2(a) § 60.482-1(a) § 60.482-1(b) § 60.482-5(a) [G]§ 60.482-5(b) § 60.482-5(c) § 60.486(k) § 60.562-2(d) § 60.562-2(e)
	GRPNEWEQLK	OP-UA12	60DDD-1	VOC/TOC	40 CFR Part 60, Subpart DDD	§ 60.562-2(a) § 60.482-1(a) § 60.482-1(b) § 60.482-4(a) § 60.482-4(b)(1) § 60.482-4(c) § 60.482-4(d)(1) § 60.482-4(d)(2) § 60.482-9(a) § 60.482-9(b) § 60.486(k) § 60.562-2(d) § 60.562-2(e)

Applicable Requirements Summary
Form OP-REQ3 (Page 1)
Federal Operating Permit Program
Table 1a: Additions

Date:	2/28/2025	Regulated Entity No.:	RN101618759	Permit No.:	TBD
Company Name:	INV Polypropylene LLC	Area Name:	INVISTA Longview		

Revision No.	Unit/Group/Process ID No.	Unit/Group/Process Applicable Form	SOP/GOP Index No.	Pollutant	Applicable Regulatory Requirement Name	Applicable Regulatory Requirement Standard(s)
	GRPNEWEQLK	OP-UA12	60DDD-1	VOC/TOC	40 CFR Part 60, Subpart DDD	§ 60.562-2(a) § 60.482-1(a) § 60.482-1(b) § 60.482-8(a) § 60.482-8(a)(2) § 60.482-8(b) § 60.482-8(c)(1) § 60.482-8(c)(2) § 60.482-8(d) § 60.482-9(a) § 60.482-9(b) [G] § 60.482-9(c) § 60.482-9(e) § 60.482-9(f) § 60.486(k) § 60.562-2(d) § 60.562-2(e)

Applicable Requirements Summary
Form OP-REQ3 (Page 1)
Federal Operating Permit Program
Table 1a: Additions

Date:	2/28/2025	Regulated Entity No.:	RN101618759	Permit No.:	TBD
Company Name:	INV Polypropylene LLC	Area Name:	INVISTA Longview		

Revision No.	Unit/Group/Process ID No.	Unit/Group/Process Applicable Form	SOP/GOP Index No.	Pollutant	Applicable Regulatory Requirement Name	Applicable Regulatory Requirement Standard(s)
	GRPNEWEQLK	OP-UA12	60DDD-1	VOC/TOC	40 CFR Part 60, Subpart DDD	§ 60.562-2(a) § 60.482-1(a) § 60.482-1(b) § 60.482-2(b)(1) [G] § 60.482-2(b)(2) § 60.482-2(c)(1) [G] § 60.482-2(c)(2) § 60.482-2(d) [G] § 60.482-2(d)(1) § 60.482-2(d)(2) § 60.482-2(d)(3) [G] § 60.482-2(d)(4) [G] § 60.482-2(d)(5) [G] § 60.482-2(d)(6) [G] § 60.482-2(e) § 60.482-2(f) [G] § 60.482-2(g) § 60.482-2(h) § 60.482-9(a) § 60.482-9(b) [G] § 60.482-9(d) § 60.482-9(f) § 60.486(k) § 60.562-2(d) § 60.562-2(e)

Applicable Requirements Summary
Form OP-REQ3 (Page 1)
Federal Operating Permit Program
Table 1a: Additions

Date:	2/28/2025	Regulated Entity No.:	RN101618759	Permit No.:	TBD
Company Name:	INV Polypropylene LLC	Area Name:	INVISTA Longview		

Revision No.	Unit/Group/Process ID No.	Unit/Group/Process Applicable Form	SOP/GOP Index No.	Pollutant	Applicable Regulatory Requirement Name	Applicable Regulatory Requirement Standard(s)
	GRPNEWEQLK	OP-UA12	60DDD-1	VOC/TOC	40 CFR Part 60, Subpart DDD	§ 60.562-2(a) § 60.482-1(a) § 60.482-1(b) § 60.482-8(a) § 60.482-8(a)(2) § 60.482-8(b) § 60.482-8(c)(1) § 60.482-8(c)(2) § 60.482-8(d) § 60.482-9(a) § 60.482-9(b) [G] § 60.482-9(d) § 60.482-9(f) § 60.486(k) § 60.562-2(d) § 60.562-2(e)
	GRPNEWEQLK	OP-UA12	60DDD-1	VOC/TOC	40 CFR Part 60, Subpart DDD	§ 60.562-2(a) § 60.482-1(a) § 60.482-1(b) § 60.482-3(a) [G] § 60.482-3(b) § 60.482-3(c) § 60.482-3(d) § 60.482-3(e)(1) § 60.482-3(e)(2) § 60.482-3(f) § 60.482-3(g)(1) § 60.482-3(g)(2) § 60.482-3(h) [G] § 60.482-3(i) § 60.482-3(j) § 60.482-9(a) § 60.482-9(b) § 60.486(k) § 60.562-2(d) § 60.562-2(e)

Applicable Requirements Summary
Form OP-REQ3 (Page 1)
Federal Operating Permit Program
Table 1a: Additions

Date:	2/28/2025	Regulated Entity No.:	RN101618759	Permit No.:	TBD
Company Name:	INV Polypropylene LLC	Area Name:	INVISTA Longview		

Revision No.	Unit/Group/Process ID No.	Unit/Group/Process Applicable Form	SOP/GOP Index No.	Pollutant	Applicable Regulatory Requirement Name	Applicable Regulatory Requirement Standard(s)
	ADMINENG	OP-UA02	63ZZZZ	112(B) HAPS	40 CFR Part 63, Subpart ZZZZ	§ 63.6590(c)
	ADMINENG	OP-UA02	60JJJJ	HC and NOx	40 CFR Part 60, Subpart JJJJ	§60.4233(d)-Table 1 I §60.4234§60.4243(b), [G](d), (g) §60.4243(b)(2), (b)(2)(i)
	ADMINENG	OP-UA02	60JJJJ	CO	40 CFR Part 60, Subpart JJJJ	§60.4233(d)-Table 1 2 §60.4234 §60.4243(b), [G](d), (g) §60.4243(b)(2), (b)(2)(i)
	PP238F301A	OP-UA7	R1111-1	PM (Opacity)	30 TAC Chapter 111, Visible Emissions	§ 111.111(a)(4)(A)
	PP238F301A	OP-UA7	60A-1	Opacity	40 CFR Part 60, Subpart A	§ 60.18(b) § 60.18(c)(1) § 60.18(c)(2) § 60.18(c)(3)(ii) § 60.18(c)(4)(i) § 60.18(c)(6) § 60.18(e)
	PP238FL301	OP-UA7	R1111-1	PM (Opacity)	30 TAC Chapter 111, Visible Emissions	§ 111.111(a)(4)(A)
	PP238FL301	OP-UA7	60A-1	Opacity	40 CFR Part 60, Subpart A	§ 60.18(b) § 60.18(c)(1) § 60.18(c)(2) § 60.18(c)(3)(ii) § 60.18(c)(4)(i) § 60.18(c)(6) § 60.18(e)

Applicable Requirements Summary
Form OP-REQ3 (Page 1)
Federal Operating Permit Program
Table 1a: Additions

Date:	2/28/2025	Regulated Entity No.:	RN101618759	Permit No.:	TBD
Company Name:	INV Polypropylene LLC	Area Name:	INVISTA Longview		

Revision No.	Unit/Group/Process ID No.	Unit/Group/Process Applicable Form	SOP/GOP Index No.	Pollutant	Applicable Regulatory Requirement Name	Applicable Regulatory Requirement Standard(s)
	PROANVENTS	OP-UA28	60DDD-1B	VOC/TOC	40 CFR Part 60, Subpart DDD	§ 60.560(g)
	PROCBINS	OP-UA15	111VENT-1	PM (Opacity)	30 TAC Chapter 111, Visible Emissions	§ 111.111(a)(1)(A) § 111.111(a)(1)(E)
	PROCBINS20	OP-UA15	111VENT-2	Opacity	30 TAC Chapter 111, Visible Emissions	§ 111.111(a)(1)(B) § 111.111(a)(1)(E)
	PRODDD+	OP-UA28	60DDD-5	VOC/TOC	40 CFR Part 60, Subpart DDD	§ 60.560(g)
	PRODDD-	OP-UA28	60DDD-7	VOC/TOC	40 CFR Part 60, Subpart DDD	§ 60.560(g)
	PRONEWBLOW	OP-UA28	60DDD-2	VOC/TOC	40 CFR Part 60, Subpart DDD	§ 60.562-1(a)(2) [G] § 60.562-1(a)(2)(i) § 60.562-1(d) § 60.562-1(e)

Applicable Requirements Summary
Form OP-REQ3 (Page 1)
Federal Operating Permit Program
Table 1a: Additions

Date:	2/28/2025	Regulated Entity No.:	RN101618759	Permit No.:	TBD
Company Name:	INV Polypropylene LLC	Area Name:	INVISTA Longview		

Revision No.	Unit/Group/Process ID No.	Unit/Group/Process Applicable Form	SOP/GOP Index No.	Pollutant	Applicable Regulatory Requirement Name	Applicable Regulatory Requirement Standard(s)
	PRONEWEMRG	OP-UA28	60DDD-3	VOC/TOC	40 CFR Part 60, Subpart DDD	§ 60.560(h)
	PRONEWEQLK	OP-UA28	60DDD-4	VOC/TOC	40 CFR Part 60, Subpart DDD	§ 60.562-1(a)(1) § 60.18 § 60.562-1(a)(1)(i) § 60.562-1(a)(1)(i)(C) § 60.562-1(a)(1)(iii) § 60.562-1(a)(1)(iii)(A) § 60.562-1(d) § 60.562-1(e)
	PRONEWPOLY	OP-UA28	60DDD-6	VOC/TOC	40 CFR Part 60, Subpart DDD	§ 60.562-1(a)(1) § 60.18 § 60.562-1(a)(1)(i) § 60.562-1(a)(1)(i)(C) § 60.562-1(a)(1)(iii) § 60.562-1(a)(1)(iii)(A) § 60.562-1(d) § 60.562-1(e)

Applicable Requirements Summary
Form OP-REQ3 (Page 2)
Federal Operating Permit Program
Table 1b: Additions

Date:	2/28/2025	Regulated Entity No.:	RN101618759	Permit No.:	TBD
Company Name:	INV Polypropylene LLC	Area Name:	INVISTA Longview		

Revision No.	Unit/Group/Process ID No.	SOP/GOP Index No.	Pollutant	Monitoring and Testing Requirements	Recordkeeping Requirements	Reporting Requirements
	064EX104	111VENT-1	PM (Opacity)	[G] § 111.111(a)(1)(F) ** See Periodic Monitoring Summary	None	None
	064EX106	111VENT-2	Opacity	[G] § 111.111(a)(1)(F) ** See Periodic Monitoring Summary	None	None
	064S104A	111VENT-1	PM (Opacity)	[G] § 111.111(a)(1)(F) ** See Periodic Monitoring Summary	None	None
	064S106A	111VENT-2	Opacity	[G] § 111.111(a)(1)(F) ** See Periodic Monitoring Summary	None	None
	F130BLOW1	60DDD-1A	VOC/TOC	[G] § 60.564(d)	§ 60.565(a) § 60.565(a)(10) § 60.565(h)	§ 60.565(a) § 60.565(a)(10) § 60.565(k) § 60.565(k)(6) § 60.565(k)(7)
	F130BLOW2	60DDD-1A	VOC/TOC	[G] § 60.564(d)	§ 60.565(a) § 60.565(a)(10) § 60.565(h)	§ 60.565(a) § 60.565(a)(10) § 60.565(k) § 60.565(k)(6) § 60.565(k)(7)
	F125BLOW	60DDD-1A	VOC/TOC	[G] § 60.564(d)	§ 60.565(a) § 60.565(a)(10) § 60.565(h)	§ 60.565(a) § 60.565(a)(10) § 60.565(k) § 60.565(k)(6) § 60.565(k)(7)
	GRPNEWEQLK	60DDD-1	VOC/TOC	§ 60.482-10(e) § 60.485(a) [G] § 60.485(b) [G] § 60.485(c) [G] § 60.485(d) § 60.485(f) [G] § 60.485(g) § 60.562-2(d)	§ 60.482-1(g) [G] § 60.486(a) [G] § 60.486(d) § 60.486(e) § 60.486(e)(1) § 60.486(j) § 60.562-2(e)	§ 60.487(a) [G] § 60.487(b) [G] § 60.487(c) § 60.487(e) § 60.562-2(e) § 60.565(l)

Applicable Requirements Summary
Form OP-REQ3 (Page 2)
Federal Operating Permit Program
Table 1b: Additions

Date:	2/28/2025	Regulated Entity No.:	RN101618759	Permit No.:	TBD
Company Name:	INV Polypropylene LLC	Area Name:	INVISTA Longview		

Revision No.	Unit/Group/Process ID No.	SOP/GOP Index No.	Pollutant	Monitoring and Testing Requirements	Recordkeeping Requirements	Reporting Requirements
	GRPNEWEQLK	60DDD-1	VOC/TOC	§ 60.482-8(a)(1) § 60.485(a) [G] § 60.485(b) [G] § 60.485(d) [G] § 60.485(e) § 60.485(f) § 60.562-2(d)	§ 60.482-1(g) [G] § 60.486(a) [G] § 60.486(b) [G] § 60.486(c) § 60.486(e) § 60.486(e)(1) § 60.486(j) § 60.562-2(e)	§ 60.487(a) [G] § 60.487(b) [G] § 60.487(c) § 60.487(e) § 60.562-2(e) § 60.565(l)
	GRPNEWEQLK	60DDD-1	VOC/TOC	None	[G] § 60.486(a) § 60.486(e) § 60.486(e)(1) § 60.486(e)(5) § 60.486(j) § 60.562-2(e)	§ 60.487(a) [G] § 60.487(b) [G] § 60.487(c) § 60.487(e) § 60.562-2(e) § 60.565(l)
	GRPNEWEQLK	60DDD-1	VOC/TOC	§ 60.485(a) [G] § 60.485(b) [G] § 60.485(d) § 60.485(f) § 60.562-2(d)	§ 60.482-1(g) [G] § 60.482-10(l) [G] § 60.486(a) [G] § 60.486(d) § 60.486(e) § 60.486(e)(1) § 60.486(j) § 60.562-2(e)	§ 60.487(a) [G] § 60.487(b) [G] § 60.487(c) § 60.487(e) § 60.562-2(e) § 60.565(l)

Applicable Requirements Summary
Form OP-REQ3 (Page 2)
Federal Operating Permit Program
Table 1b: Additions

Date:	2/28/2025	Regulated Entity No.:	RN101618759	Permit No.:	TBD
Company Name:	INV Polypropylene LLC	Area Name:	INVISTA Longview		

Revision No.	Unit/Group/Process ID No.	SOP/GOP Index No.	Pollutant	Monitoring and Testing Requirements	Recordkeeping Requirements	Reporting Requirements
	GRPNEWEQLK	60DDD-1	VOC/TOC	§ 60.482-8(a)(1) § 60.485(a) [G] § 60.485(b) [G] § 60.485(d) § 60.485(f) § 60.562-2(d)	§ 60.482-1(g) [G] § 60.486(a) [G] § 60.486(b) [G] § 60.486(c) § 60.486(e) § 60.486(e)(1) § 60.486(j) § 60.562-2(e)	§ 60.487(a) [G] § 60.487(b) [G] § 60.487(c) § 60.487(e) § 60.562-2(e) § 60.565(l)
	GRPNEWEQLK	60DDD-1	VOC/TOC	§ 60.482-1(f)(1) § 60.482-1(f)(2) [G] § 60.482-1(f)(3) § 60.482-7(a)(1) [G] § 60.482-7(a)(2) § 60.482-7(c)(1)(i) § 60.482-7(c)(1)(ii) § 60.482-7(c)(2) § 60.485(a) [G] § 60.485(b) [G] § 60.485(c) [G] § 60.485(d) [G] § 60.485(e) § 60.485(f) § 60.562-2(d)	§ 60.482-1(g) [G] § 60.486(a) [G] § 60.486(b) [G] § 60.486(c) § 60.486(e) § 60.486(e)(1) [G] § 60.486(e)(2) [G] § 60.486(e)(4) [G] § 60.486(f) [G] § 60.486(g) § 60.486(j) § 60.562-2(e)	§ 60.487(a) [G] § 60.487(b) [G] § 60.487(c) § 60.487(e) § 60.562-2(e) § 60.565(l)

Applicable Requirements Summary
Form OP-REQ3 (Page 2)
Federal Operating Permit Program
Table 1b: Additions

Date:	2/28/2025	Regulated Entity No.:	RN101618759	Permit No.:	TBD
Company Name:	INV Polypropylene LLC	Area Name:	INVISTA Longview		

Revision No.	Unit/Group/Process ID No.	SOP/GOP Index No.	Pollutant	Monitoring and Testing Requirements	Recordkeeping Requirements	Reporting Requirements
	GRPNEWEQLK	60DDD-1	VOC/TOC	§ 60.485(a) [G] § 60.485(b) [G] § 60.485(d) § 60.485(f) § 60.562-2(d)	§ 60.482-1(g) [G] § 60.486(a) § 60.486(e) § 60.486(e)(1) § 60.486(j) § 60.562-2(e)	§ 60.487(a) [G] § 60.487(b) [G] § 60.487(c) § 60.487(e) § 60.562-2(e) § 60.565(l)
	GRPNEWEQLK	60DDD-1	VOC/TOC	§ 60.485(a) [G] § 60.485(b) [G] § 60.485(d) § 60.485(f) § 60.562-2(d)	§ 60.482-1(g) [G] § 60.486(a) § 60.486(e) § 60.486(e)(1) § 60.486(j) § 60.562-2(e)	§ 60.487(a) [G] § 60.487(b) [G] § 60.487(c) § 60.487(e) § 60.562-2(e) § 60.565(l)
	GRPNEWEQLK	60DDD-1	VOC/TOC	§ 60.482-4(b)(2) § 60.485(a) [G] § 60.485(b) [G] § 60.485(c) [G] § 60.485(d) § 60.485(f) § 60.562-2(d)	§ 60.482-1(g) [G] § 60.486(a) § 60.486(e) § 60.486(e)(1) § 60.486(e)(3) [G] § 60.486(e)(4) § 60.486(j) § 60.562-2(e)	§ 60.487(a) [G] § 60.487(b) [G] § 60.487(c) § 60.487(e) § 60.562-2(e) § 60.565(l)

Applicable Requirements Summary
Form OP-REQ3 (Page 2)
Federal Operating Permit Program
Table 1b: Additions

Date:	2/28/2025	Regulated Entity No.:	RN101618759	Permit No.:	TBD
Company Name:	INV Polypropylene LLC	Area Name:	INVISTA Longview		

Revision No.	Unit/Group/Process ID No.	SOP/GOP Index No.	Pollutant	Monitoring and Testing Requirements	Recordkeeping Requirements	Reporting Requirements
	GRPNEWEQLK	60DDD-1	VOC/TOC	§ 60.482-8(a)(1) § 60.485(a) [G] § 60.485(b) [G] § 60.485(d) [G] § 60.485(e) § 60.485(f) § 60.562-2(d)	§ 60.482-1(g) [G] § 60.486(a) [G] § 60.486(b) [G] § 60.486(c) § 60.486(e) § 60.486(e)(1) § 60.486(j) § 60.562-2(e)	§ 60.487(a) [G] § 60.487(b) [G] § 60.487(c) § 60.487(e) § 60.562-2(e) § 60.565(l)

Applicable Requirements Summary
Form OP-REQ3 (Page 2)
Federal Operating Permit Program
Table 1b: Additions

Date:	2/28/2025	Regulated Entity No.:	RN101618759	Permit No.:	TBD
Company Name:	INV Polypropylene LLC	Area Name:	INVISTA Longview		

Revision No.	Unit/Group/Process ID No.	SOP/GOP Index No.	Pollutant	Monitoring and Testing Requirements	Recordkeeping Requirements	Reporting Requirements
	GRPNEWEQLK	60DDD-1	VOC/TOC	§ 60.482-1(f)(1) § 60.482-1(f)(2) [G] § 60.482-1(f)(3) [G] § 60.482-2(a) [G] § 60.482-2(b)(2) [G] § 60.482-2(d)(4) § 60.485(a) [G] § 60.485(b) [G] § 60.485(c) [G] § 60.485(d) [G] § 60.485(e) § 60.485(f) § 60.562-2(d)	§ 60.482-1(g) [G] § 60.486(a) [G] § 60.486(b) [G] § 60.486(c) § 60.486(e) § 60.486(e)(1) [G] § 60.486(e)(2) [G] § 60.486(e)(4) § 60.486(f) [G] § 60.486(h) § 60.486(j) § 60.562-2(e)	§ 60.487(a) [G] § 60.487(b) [G] § 60.487(c) § 60.487(e) § 60.562-2(e) § 60.565(l)

Applicable Requirements Summary
Form OP-REQ3 (Page 2)
Federal Operating Permit Program
Table 1b: Additions

Date:	2/28/2025	Regulated Entity No.:	RN101618759	Permit No.:	TBD
Company Name:	INV Polypropylene LLC	Area Name:	INVISTA Longview		

Revision No.	Unit/Group/Process ID No.	SOP/GOP Index No.	Pollutant	Monitoring and Testing Requirements	Recordkeeping Requirements	Reporting Requirements
	GRPNEWEQLK	60DDD-1	VOC/TOC	§ 60.482-8(a)(1) § 60.485(a) [G] § 60.485(b) [G] § 60.485(d) [G] § 60.485(e) § 60.485(f) § 60.562-2(d)	§ 60.482-1(g) [G] § 60.486(a) [G] § 60.486(b) [G] § 60.486(c) § 60.486(e) § 60.486(e)(1) § 60.486(j) § 60.562-2(e)	§ 60.487(a) [G] § 60.487(b) [G] § 60.487(c) § 60.487(e) § 60.562-2(e) § 60.565(l)
	GRPNEWEQLK	60DDD-1	VOC/TOC	§ 60.482-3(e)(1) § 60.485(a) [G] § 60.485(b) [G] § 60.485(c) [G] § 60.485(d) § 60.485(f) § 60.562-2(d)	§ 60.482-1(g) [G] § 60.486(a) [G] § 60.486(b) [G] § 60.486(c) § 60.486(e) § 60.486(e)(1) [G] § 60.486(e)(2) [G] § 60.486(e)(4) [G] § 60.486(h) § 60.486(j) § 60.562-2(e)	§ 60.487(a) [G] § 60.487(b) [G] § 60.487(c) § 60.487(e) § 60.562-2(e) § 60.565(l)

Applicable Requirements Summary
Form OP-REQ3 (Page 2)
Federal Operating Permit Program
Table 1b: Additions

Date:	2/28/2025	Regulated Entity No.:	RN101618759	Permit No.:	TBD
Company Name:	INV Polypropylene LLC	Area Name:	INVISTA Longview		

Revision No.	Unit/Group/Process ID No.	SOP/GOP Index No.	Pollutant	Monitoring and Testing Requirements	Recordkeeping Requirements	Reporting Requirements
	ADMINENG	63ZZZZ	112(B) HAPS	None	None	None
	ADMINENG	60JJJJ	HC and NOx	§60.4237(c) §60.4243(b)(2)(i), (f) §60.4244(a), (b), (c), (d)	§60.4245(a), (a)(2) §60.4245(b) §60.4243(b)(2)(i) §60.4245(a)(1), (a)(4)	§60.4245(d)
	ADMINENG	60JJJJ	CO	§60.4237(c) §60.4243(b)(2)(i), (f) §60.4244(a), (b), (c), (e)	§60.4245(a), (a)(2) §60.4245(b) §60.4243(b)(2)(i) §60.4245(a)(1), (a)(4)	§60.4245(d)
	PP238F301A	R1111-1	PM (Opacity)	§ 111.111(a)(4)(A)(i) § 111.111(a)(4)(A)(ii)	§ 111.111(a)(4)(A)(ii)	None
	PP238F301A	60A-1	Opacity	§ 60.18(d) § 60.18(f)(1) § 60.18(f)(2) § 60.18(f)(3) § 60.18(f)(4)	None	None
	PP238FL301	R1111-1	PM (Opacity)	§ 111.111(a)(4)(A)(i) § 111.111(a)(4)(A)(ii)	§ 111.111(a)(4)(A)(ii)	None
	PP238FL301	60A-1	Opacity	§ 60.18(d) § 60.18(f)(1) § 60.18(f)(2) § 60.18(f)(3) § 60.18(f)(4)	None	None

Applicable Requirements Summary
Form OP-REQ3 (Page 2)
Federal Operating Permit Program
Table 1b: Additions

Date:	2/28/2025	Regulated Entity No.:	RN101618759	Permit No.:	TBD
Company Name:	INV Polypropylene LLC	Area Name:	INVISTA Longview		

Revision No.	Unit/Group/Process ID No.	SOP/GOP Index No.	Pollutant	Monitoring and Testing Requirements	Recordkeeping Requirements	Reporting Requirements
	PROANVENTS	60DDD-1B	VOC/TOC	[G] § 60.564(d)	§ 60.565(a) § 60.565(a)(10) § 60.565(h)	§ 60.565(a) § 60.565(a)(10) § 60.565(k) § 60.565(k)(6) § 60.565(k)(7)
	PROCBINS	111VENT-1	PM (Opacity)	[G] § 111.111(a)(1)(F) ** See Periodic Monitoring Summary	None	None
	PROCBINS20	111VENT-2	Opacity	[G] § 111.111(a)(1)(F) ** See Periodic Monitoring Summary	None	None
	PRODDD+	60DDD-5	VOC/TOC	[G] § 60.564(d)	§ 60.565(a) § 60.565(a)(10) § 60.565(h)	§ 60.565(a) § 60.565(a)(10) § 60.565(k) § 60.565(k)(6) § 60.565(k)(7)
	PRODDD-	60DDD-7	VOC/TOC	[G] § 60.564(d)	§ 60.565(a) § 60.565(a)(10) § 60.565(h)	§ 60.565(a) § 60.565(a)(10) § 60.565(k) § 60.565(k)(6) § 60.565(k)(7)
	PRONEWBLOW	60DDD-2	VOC/TOC	[G] § 60.563(a) § 60.563(b) § 60.563(b)(2)(ii) § 60.563(c) § 60.563(d)(1) § 60.563(d)(2) § 60.564(a) § 60.564(a)(1) § 60.564(a)(3) [G] § 60.564(e)	[G] § 60.563(a) § 60.563(d)(1) § 60.565(a) [G] § 60.565(a)(5) [G] § 60.565(b)(2) [G] § 60.565(e) [G] § 60.565(g) § 60.565(j)	§ 60.565(a) [G] § 60.565(a)(5) § 60.565(b)(1) § 60.565(i) § 60.565(j) § 60.565(k) § 60.565(k)(2) § 60.565(k)(4) § 60.565(l)

Applicable Requirements Summary
Form OP-REQ3 (Page 2)
Federal Operating Permit Program
Table 1b: Additions

Date:	2/28/2025	Regulated Entity No.:	RN101618759	Permit No.:	TBD
Company Name:	INV Polypropylene LLC	Area Name:	INVISTA Longview		

Revision No.	Unit/Group/Process ID No.	SOP/GOP Index No.	Pollutant	Monitoring and Testing Requirements	Recordkeeping Requirements	Reporting Requirements
	PRONEWEMRG	60DDD-3	VOC/TOC	None	None	None
	PRONEWEQLK	60DDD-4	VOC/TOC	[G] § 60.563(a) § 60.563(b) § 60.563(b)(2)(i) § 60.563(c) § 60.563(d)(1) § 60.563(d)(2) § 60.564(a) § 60.564(a)(1) § 60.564(a)(3) [G] § 60.564(d) [G] § 60.564(e) [G] § 60.564(f) [G] § 60.564(g) ** See CAM Summary	[G] § 60.563(a) § 60.563(d)(1) § 60.565(a) [G] § 60.565(a)(3) [G] § 60.565(b)(2) [G] § 60.565(e) [G] § 60.565(g) § 60.565(j)	§ 60.565(a) [G] § 60.565(a)(3) § 60.565(b)(1) § 60.565(i) § 60.565(j) § 60.565(k) § 60.565(k)(2) § 60.565(k)(4) § 60.565(l)
	PRONEWPOLY	60DDD-6	VOC/TOC	[G] § 60.563(a) § 60.563(b) § 60.563(b)(2)(i) § 60.563(c) § 60.563(d)(1) § 60.563(d)(2) § 60.564(a) § 60.564(a)(1) § 60.564(a)(3) [G] § 60.564(d) [G] § 60.564(e) [G] § 60.564(f) [G] § 60.564(g) ** See CAM Summary	[G] § 60.563(a) § 60.563(d)(1) § 60.565(a) [G] § 60.565(a)(3) [G] § 60.565(b)(2) [G] § 60.565(e) [G] § 60.565(g) § 60.565(j)	§ 60.565(a) [G] § 60.565(a)(3) § 60.565(b)(1) § 60.565(i) § 60.565(j) § 60.565(k) § 60.565(k)(2) § 60.565(k)(4) § 60.565(l)

5 UNIT ATTRIBUTES FORMS

This section contains the information relating emission units addressed by the Federal Operating Permit. This section contains the completed forms described below.

5.1 Unit Attribute Forms (UA Forms)

This section contains the following unit attribute forms:

- OP-UA 2 - Stationary Reciprocating Internal Combustion Engine Attributes
 - Table 2: Title 40 Code of Federal Regulations Part 63 (40 CFR Part 63), Subpart ZZZZ;
 - Table 3: Title 30 Texas Administrative Code Chapter 117 (30 TAC Chapter 117), Subchapter E, Division 4; and
 - Table 4: Title 40 Code of Federal Regulations Part 60 (40 CFR Part 60), Subpart JJJJ
- OP-UA7 – Flare Attributes
 - Table 1: Title 30 Texas Administrative Code Chapter 111, Subchapter A – Visible Emissions and Particulate Matter; and
 - Table 3: Title 40 Code of Federal Regulations Part 60, Subpart A and Part 61, Subpart A
- OP-UA12 – Fugitive Emission Unit Attributes
 - Table 5: Title 40 Code of Federal Regulations Part 60, Subpart DDD
- OP-UA15 – Fugitive Emission Unit Attributes
 - Table 1: Title 30 Texas Administrative Code Chapter 111, Subchapter A, Division 1 – Visible Emissions
- OP-UA28 – Polymer Manufacturing Attributes
 - Table 1: Title 40 Code of Federal Regulations Part 60, Subpart DDD.

Stationary Reciprocating Internal Combustion Engine Attributes
Form OP-UA2 (Page 4)
Federal Operating Permit Program
Texas Commission on Environmental Quality

Table 2a: Title 40 Code of Federal Regulations Part 63 (40 CFR Part 63)
Subpart ZZZZ: National Emission Standards for Hazardous Air Pollutants for Stationary Reciprocating Internal Combustion Engines

Date	Permit No.	Regulated Entity No.
2/28/2025	TBD	RN101618759

Unit/Group ID No.	SOP/GOP Index No.	HAP Source	Brake HP	Construction/ Reconstruction Date	Nonindustrial Emergency Engine	Service Type	Stationary RICE Type
ADMINENG	63ZZZZ	AREA	100-	06+			

Stationary Reciprocating Internal Combustion Engine Attributes
Form OP-UA2 (Page 8)
Federal Operating Permit Program
Texas Commission on Environmental Quality

Table 4a: Title 40 Code of Federal Regulations Part 60 (40 CFR Part 60)
Subpart JJJJ: Standards of Performance for Stationary Spark Ignition Internal Combustion Engines

Date:	Permit No.:	Regulated Entity No.:
2/28/2025	TBD	RN101618759

Unit ID No.	SOP/GOP Index No.	Construction/ Reconstruction/ Modification Date	Test Cell	Exemption	Temp Replacement	Horsepower	Fuel	AEL No.	Lean Burn	Commencing
ADMINENG	60JJJJ	YES	NO	NONE	NO	25-100E	NATGAS			CON

Stationary Reciprocating Internal Combustion Engine Attributes
Form OP-UA2 (Page 9)
Federal Operating Permit Program
Texas Commission on Environmental Quality

Table 4b: Title 40 Code of Federal Regulations Part 60 (40 CFR Part 60)
Subpart JJJJ: Standards of Performance for Stationary Spark Ignition Internal Combustion Engines

Date:	Permit No.:	Regulated Entity No.:
2/28/2025	TBD	RN101618759

Unit ID No.	SOP/GOP Index No.	Manufacture Date	Displacement	Certified	Operation	Certified Modification	Service	Servere Duty	Optional Compliance
ADMINENG	60JJJJ	N0109+E	225+	NO			EMERG		

Flare Attributes
Form OP-UA7 (Page 1)
Federal Operating Permit Program

Table 1: Title 30 Texas Administrative Code Chapter 111 (30 TAC Chapter 111)
Control of Air Pollution from Visible Emissions and Particulate Matter

Date:	Permit No.:	Regulated Entity No.:
2/28/2025	TBD	RN101618759

Unit ID No.	SOP/GOP Index No.	Acid Gases Only	Emergency/Upset Conditions Only	Alternate Opacity Limitation (AOL)	AOL ID No.	Construction Date
PP238F301A	R1111-1	NO	NO			
PP238F330A	R1111-1	NO	YES			
PP238FL301	R1111-1	NO	NO			
PP238FL330	R1111-1	NO	YES			

Flare Attributes
Form OP-UA7 (Page 3)
Federal Operating Permit Program

Table 3: Title 40 Code of Federal Regulations Parts 60 and 61 (40 CFR Part 60 and 40 CFR Part 61)
Subpart A: General Provisions of Standards of Performance for New Stationary Sources and
National Emission Standards for Hazardous Air Pollutants

Date:		Permit No.:		Regulated Entity No.:		
2/28/2025		TBD		RN101618759		

Unit ID No.	SOP/GOP Index No.	Subject to 40 CFR §60.18	Adhering to Heat Content Specifications	Flare Assist Type	Flare Exit Velocity	Heating Value of Gas
PP238F301A	60A-1	YES	YES	NONE	60-	
PP238F330A	60A-2	NO				
PP238FL301	60A-1	YES	YES	NONE	60-	
PP238FL330	60A-2	NO				

Texas Commission on Environmental Quality
Fugitive Emission Unit Attributes
Form OP-UA12 (Page 44)
Federal Operating Permit Program

Table 5a: Title 40 Code of Federal Regulations Part 60 (40 CFR Part 60)
Subpart DDD: Standards of Performance for Volatile Organic Compound (VOC) Emissions from the Polymer Manufacturing Industry
Texas Commission on Environmental Quality

Date	Permit No.	Regulated Entity No.
2/28/2025	TBD	RN101618759

Unit ID No.	SOP Index No.	Manufactured Product	Continuous Process	Construction/ Modification Date	VOC Service	Design Capacity	Equipment in Vacuum Service	VOC Service Less Than 300 Hours
GRPNEWEQLK	60DDD-1	PROPYL	YES	89+	NONE	1000+	YES	NO

Texas Commission on Environmental Quality
Fugitive Emission Unit Attributes
Form OP-UA12 (Page 45)
Federal Operating Permit Program

Table 5b: Title 40 Code of Federal Regulations Part 60 (40 CFR Part 60)
Subpart DDD: Standards of Performance for Volatile Organic Compound (VOC) Emissions from the Polymer Manufacturing Industry
Texas Commission on Environmental Quality

Date	Permit No.	Regulated Entity No.
2/28/2025	TBD	RN101618759

Unit ID No.	SOP Index No.	Title 40 CFR Part 60, Subpart DDD Fugitive Unit Components (<i>continued</i>)							
		Pumps							
		Light Liquid Service	EEL	EEL ID No.	Complying with §60.482-2	Heavy Liquid Service	EEL	EEL ID No.	Complying with §60.482-8
GRPNEWEQLK	60DDD-1	YES	NO		YES	YES	NO		YES

Texas Commission on Environmental Quality
Fugitive Emission Unit Attributes
Form OP-UA12 (Page 46)
Federal Operating Permit Program

Table 5c: Title 40 Code of Federal Regulations Part 60 (40 CFR Part 60)
Subpart DDD: Standards of Performance for Volatile Organic Compound (VOC) Emissions from the Polymer Manufacturing Industry
Texas Commission on Environmental Quality

Date	Permit No.	Regulated Entity No.
2/28/2025	TBD	RN101618759

Unit ID No.	SOP Index No.	Title 40 CFR Part 60, Subpart DDD Fugitive Unit Components (<i>continued</i>)							
		Flanges and Other Connectors	EEL	EEL ID No.	Complying with §60.482-8	Compressors	EEL	EEL ID No.	Complying with §60.482-3
GRPNEWEQLK	60DDD-1	YES	NO		YES	YES	NO		YES

Texas Commission on Environmental Quality
Fugitive Emission Unit Attributes
Form OP-UA12 (Page 47)
Federal Operating Permit Program

Table 5d: Title 40 Code of Federal Regulations Part 60 (40 CFR Part 60)

Subpart DDD: Standards of Performance for Volatile Organic Compound (VOC) Emissions from the Polymer Manufacturing Industry
Texas Commission on Environmental Quality

Date	Permit No.	Regulated Entity No.
2/28/2025	TBD	RN101618759

Unit ID No.	SOP Index No.	Title 40 CFR Part 60, Subpart DDD Fugitive Unit Components <i>(continued)</i>								
		Pressure Relief Devices								
		Gas/Vapor Service	Light Liquid or Heavy Liquid Service	EEL	EEL ID No.	Complying with §60.482-8	Sampling Connection Systems	EEL	EEL ID No.	Complying with §60.482-5
GRPNEWEQLK	60DDD-1	YES	YES	NO		YES	YES	NO		YES

Texas Commission on Environmental Quality
Fugitive Emission Unit Attributes
Form OP-UA12 (Page 48)
Federal Operating Permit Program

Table 5e: Title 40 Code of Federal Regulations Part 60 (40 CFR Part 60)

Subpart DDD: Standards of Performance for Volatile Organic Compound (VOC) Emissions from the Polymer Manufacturing Industry
Texas Commission on Environmental Quality

Date	Permit No.	Regulated Entity No.
2/28/2025	TBD	RN101618759

Unit ID No.	SOP Index No.	Title 40 CFR Part 60, Subpart DDD Fugitive Unit Components <i>(continued)</i>								
		Valves								
		Gas/Vapor or Light Liquid Service	2.00%	EEL	EEL ID No.	Heavy Liquid Service	Complying with §60.482-8	EEL	EEL ID No.	Complying with §60.482-8
GRPNEWEQLK	60DDD-1	YES	NO	NO		YES	YES	NO		YES

Texas Commission on Environmental Quality
Fugitive Emission Unit Attributes
Form OP-UA12 (Page 49)
Federal Operating Permit Program

Table 5f: Title 40 Code of Federal Regulations Part 60 (40 CFR Part 60)
Subpart DDD: Standards of Performance for Volatile Organic Compound (VOC) Emissions from the Polymer Manufacturing Industry
Texas Commission on Environmental Quality

Date	Permit No.	Regulated Entity No.
2/28/2025	TBD	RN101618759

Unit ID No.	SOP Index No.	Title 40 CFR Part 60, Subpart DDD Fugitive Unit Components <i>(continued)</i>							
		Open-ended Valves or Lines	EEL	EEL ID No.	Complying with §60.482-6	Closed-Vent (or Vapor Collection) Systems	EEL	EEL ID No.	Complying with §60.482-10
GRPNEWEQLK	60DDD-1	YES	NO		YES	YES	NO		YES

Texas Commission on Environmental Quality
Fugitive Emission Unit Attributes
Form OP-UA12 (Page 50)
Federal Operating Permit Program

Table 5f: Title 40 Code of Federal Regulations Part 60 (40 CFR Part 60)
Subpart DDD: Standards of Performance for Volatile Organic Compound (VOC) Emissions from the Polymer Manufacturing Industry
Texas Commission on Environmental Quality

Date	Permit No.	Regulated Entity No.
2/28/2025	TBD	RN101618759

Unit ID No.	SOP Index No.	Title 40 CFR Part 60, Subpart DDD Fugitive Unit Components (<i>continued</i>)									
		Vapor Recovery System	EEL	EEL ID No.	Complying with §60.482-10	Control Device ID No.	Enclosed Combustion Device	EEL	EEL ID No.	Complying with §60.482-10	Control Device ID No.
GRPNEWEQLK	60DDD-1	NO					NO				

Texas Commission on Environmental Quality
Fugitive Emission Unit Attributes
Form OP-UA12 (Page 44)
Federal Operating Permit Program

Table 5a: Title 40 Code of Federal Regulations Part 60 (40 CFR Part 60)

Subpart DDD: Standards of Performance for Volatile Organic Compound (VOC) Emissions from the Polymer Manufacturing Industry

Texas Commission on Environmental Quality

Date	Permit No.	Regulated Entity No.
2/28/2025	TBD	RN101618759

Unit ID No.	SOP Index No.	Title 40 CFR Part 60, Subpart DDD Fugitive Unit Components <i>(continued)</i>					Title 40 CFR Part 60, Subpart DDD Fugitive Unit Description
		Flare	EEL	EEL ID No.	Complying with §60.482-10	Control Device ID No.	
GRPNEWEQLK	60DDD-1	YES	NO		YES	PP238FL301, PP238F301A	Manufacturing Fugitives

Emission Point / Stationary Vent / Distillation Operation Vent / Process Vent Attributes

Form OP-UA15 (Page 1)

Federal Operating Permit Program

Table 1a: Title 30 Texas Administrative Code Chapter 111 (30 TAC Chapter 111)

Subchapter A: Visible Emissions

Texas Commission on Environmental Quality

Date	Permit No.	Regulated Entity No.
2/28/2025	TBD	RN101618759

Emission Point/ Group ID No.	SOP/GOP Index No.	Alternate Opacity Limitation	AOL ID No.	Vent Source	Opacity Monitoring System	Construction Date	Effluent Flow Rate
064EX104	111VENT-1	NO		OTHER	NONE	72-	100-
064EX106	111VENT-2	NO		OTHER	NONE	72+	100-
064S104A	111VENT-1	NO		OTHER	NONE	72-	100-
064S106A	111VENT-2	NO		OTHER	NONE	72+	100-
PROCBINS	111VENT-1	NO		OTHER	NONE	72-	100-
PROCBINS20	111VENT-2	NO		OTHER	NONE	72+	100-

**Texas Commission on Environmental Quality
Polymer Manufacturing Attributes
Form OP-UA28 (Page 1)
Federal Operating Permit Program**

Table 1a: Title 40 Code of Federal Regulations Part 60 (40 CFR Part 60)

Subpart DDD: Standards of Performance for Volatile Organic Compound (VOC) Emissions from the Polymer Manufacturing Industry

Date	Permit No.	Regulated Entity No.
2/28/2025	TBD	RN101618759

Process ID No.	SOP Index No.	Manufactured Product	Continuous Process	Construction/Modification Date	Experimental Process Line	Modified After Applicability Date	Table 2 Threshold Emission Rates
F130BLOW1	60DDD-1A	PROPYL	YES	89+	NO		
F130BLOW2	60DDD-1A	PROPYL	YES	89+	NO		
F125BLOW	60DDD-1A	PROPYL	YES	89+	NO		
PROANVENTS	60DDD-1B	PROPYL	YES	89+	NO		
PRODDD-	60DDD-7	PROPYL	YES	89+	NO		
PRODDD+	60DDD-5	PROPYL	YES	89+	NO		
PRONEWBLOW	60DDD-2	PROPYL	YES	89+	NO		
PRONEWEMRG	60DDD-3	PROPYL	YES	89+	NO		
PRONEWEQLK	60DDD-4	PROPYL	YES	89+	NO		
PRONEWPOLY	60DDD-6	PROPYL	YES	89+	NO		

Texas Commission on Environmental Quality
Polymer Manufacturing Attributes
Form OP-UA28 (Page 4)
Federal Operating Permit Program

Table 1d: Title 40 Code of Federal Regulations Part 60 (40 CFR Part 60)

Subpart DDD: Standards of Performance for Volatile Organic Compound (VOC) Emissions from the Polymer Manufacturing Industry

Date	Permit No.	Regulated Entity No.			
2/28/2025	TBD	RN101618759			

Process ID No.	SOP Index No.	Polyolefin Production	Process Emissions	Uncontrolled Annual Emissions	Weight Percent TOC
F130BLOW1	60DDD-1A	1+	CONT	1.6-	0.1-
F130BLOW2	60DDD-1A	1+	CONT	1.6-	0.1-
F125BLOW	60DDD-1A	1+	CONT	1.6-	0.1-
PROANVENTS	60DDD-1B	1+	CONT	1.6-	0.1+
PRODDD-	60DDD-7	1+	CONT	1.6-	0.1-
PRODDD+	60DDD-5	1+	CONT	1.6+	0.1-
PRONEWBLOW	60DDD-2	1+	INTER		
PRONEWEMRG	60DDD-3	1+	INTER		
PRONEWEQLK	60DDD-4	1+	CONT	1.6+	0.1+
PRONEWPOLY	60DDD-6	1+	CONT	1.6+	0.1+

**Texas Commission on Environmental Quality
Polymer Manufacturing Attributes
Form OP-UA28 (Page 5)
Federal Operating Permit Program**

Table 1e: Title 40 Code of Federal Regulations Part 60 (40 CFR Part 60)

Subpart DDD: Standards of Performance for Volatile Organic Compound (VOC) Emissions from the Polymer Manufacturing Industry

Date	Permit No.	Regulated Entity No.
2/28/2025	TBD	RN101618759

Process ID No.	SOP Index No.	Control of Continuous Emissions	Continuous Control Device	Control Device ID No.	Annual Emissions Entering Control Device	Table 3 Control Requirements	Emission Reduction from Control Device
F130BLOW1	60DDD-1A	NONE				NO	
F130BLOW2	60DDD-1A	NONE				NO	
F125BLOW	60DDD-1A	NONE				NO	
PROANVENTS	60DDD-1B	NONE				NO	
PRODDD-	60DDD-7	NONE				NO	
PRODDD+	60DDD-5	NONE				NO	
PRONEWBLOW	60DDD-2						
PRONEWEMRG	60DDD-3						
PRONEWEQLK	60DDD-4	SOME	FLARE	PP238F301A PP238FL301	CTE+	YES	98+
PRONEWPOLY	60DDD-6	ALL	FLARE	PP238F301A PP238FL301	CTE+		98+

Texas Commission on Environmental Quality
Polymer Manufacturing Attributes
Form OP-UA28 (Page 6)
Federal Operating Permit Program

Table 1f: Title 40 Code of Federal Regulations Part 60 (40 CFR Part 60)

Subpart DDD: Standards of Performance for Volatile Organic Compound (VOC) Emissions from the Polymer Manufacturing Industry

Date	Permit No.	Regulated Entity No.
2/28/2025	TBD	RN101618759

[illegible]

6 MONITORING REQUIREMENTS

This section contains the Form OP-MON, which provides documentation of the monitoring requirements for units, emission points, groups, and processes subject to compliance assurance monitoring (CAM) and periodic monitoring (PM).

Texas Commission on Environmental Quality
Monitoring Requirements
Form OP-MON (Page 1)
Federal Operating Permit Program

Table 1a: CAM/PM Additions

I. IDENTIFYING INFORMATION		
Account No.: HH-0171-A	RN No.: RN101618759	CN No.: CN603776725
Permit No.: <i>TBD</i>	Project No.: <i>TBD</i>	
Area Name: INVISTA Longview		
Company Name: INV Polypropylene LLC		
II. UNIT/EMISSION POINT/GROUP/PROCESS INFORMATION		
Revision No.: N/A		
Unit/EPN/Group/Process ID No.: PRONEWEQLK		
Applicable Form: OP-UA28		
III. APPLICABLE REGULATORY REQUIREMENT		
Name: 40 CFR Part 60, Subpart DDD		
SOP/GOP Index No.: 60DDD-4		
Pollutant: VOC/TOC		
Main Standard: §60.562-1(a)(1)		
IV. TITLE V MONITORING INFORMATION		
Monitoring Type: CAM		
Unit Size: SM		
CAM/PM Option No.: CAM-FL-001		
Deviation Limit: No pilot flame		
PM/CAM Option No.:		
Deviation Limit:		
V. CONTROL DEVICE INFORMATION		
Device ID No.: PP238FL301		
Device Type: Flare		
Device ID No.: PP238F301A		
Device Type: Flare		

Texas Commission on Environmental Quality
Monitoring Requirements
Form OP-MON (Page 1)
Federal Operating Permit Program

Table 1a: CAM/PM Additions

I. IDENTIFYING INFORMATION		
Account No.: HH-0171-A	RN No.: RN101618759	CN No.: CN603776725
Permit No.: <i>TBD</i>	Project No.: <i>TBD</i>	
Area Name: INVISTA Longview		
Company Name: INV Polypropylene LLC		
II. UNIT/EMISSION POINT/GROUP/PROCESS INFORMATION		
Revision No.: N/A		
Unit/EPN/Group/Process ID No.: PRONEWPOLY		
Applicable Form: OP-UA28		
III. APPLICABLE REGULATORY REQUIREMENT		
Name: 40 CFR Part 60, Subpart DDD		
SOP/GOP Index No.: 60DDD-6		
Pollutant: VOC/TOC		
Main Standard: §60.562-1(a)(1)		
IV. TITLE V MONITORING INFORMATION		
Monitoring Type: CAM		
Unit Size: LG		
CAM/PM Option No.: CAM-FL-001		
Deviation Limit: No pilot flame		
PM/CAM Option No.:		
Deviation Limit:		
V. CONTROL DEVICE INFORMATION		
Device ID No.: PP238FL301		
Device Type: Flare		
Device ID No.: PP238F301A		
Device Type: Flare		

Texas Commission on Environmental Quality
Monitoring Requirements
Form OP-MON (Page 3)
Federal Operating Permit Program

Table 1c: CAM/PM Case-by-Case Additions

I. Identifying Information		
Account No.: HH-0171-A	RN No.: RN101618759	CN No.: CN603776725
Permit No.: <i>TBD</i>	Project No.: <i>TBD</i>	
Area Name: INVISTA Longview		
Company Name: INV Polypropylene LLC		
II. Emission Unit/Emission Point/Group/Process Information		
Revision No.: N/A		
Unit/EPN/Group/Process ID Nos.: 064EX104, 064S104A, PROCBINS		
Applicable Form: OP-UA15		
III. Applicable Regulatory Requirement		
Name: 30 TAC Chapter 111, Visible Emissions		
SOP/GOP Index No.: 111VENT-1		
Pollutant: PM (Opacity)		
Main Standard: §111.111(a)(1)(A)		
Monitoring Type: PM		
Unit Size: N/A		
Deviation Limit: Opacity greater than 30%		
IV. Control Device Information		
Device ID No.: N/A		
Device Type: N/A		
V. CAM Case-by-Case		
Indicator:		
Minimum Frequency:		
Averaging Period:		
QA/QC Procedures:		
Verification Procedures:		
Representative Date:		

Texas Commission on Environmental Quality
Monitoring Requirements
Form OP-MON (Page 3)
Federal Operating Permit Program

VI. Periodic Monitoring Case-by-Case	
Indicator: Visible Emissions	Minimum Frequency: Once per quarter
Averaging Period: N/A	
<p>Periodic Monitoring Text:</p> <p>Visible emissions observations shall be made and recorded. Note that to properly determine the presence of visible emissions, all sources must be in clear view of the observer. The observer shall be at least 15 feet, but not more than 0.25 miles, away from the emission source during the observation. The observer shall select a position where the sun is not directly in the observer's eyes. If the observations cannot be conducted due to weather conditions, the date, time, and specific weather conditions shall be recorded. When condensed water vapor is present within the plume, as it emerges from the emissions outlet, observations must be made beyond the point in the plume at which condensed water vapor is no longer visible. When water vapor within the plume condenses and becomes visible at a distance from the emissions outlet, the observation shall be evaluated at the outlet prior to condensation of water vapor.</p> <p>If visible emissions are observed, the permit holder shall report a deviation. As an alternative, the permit holder may determine the opacity consistent with Test Method 9, as soon as practicable, but no later than 24 hours after observing visible emissions. If a Test Method 9 is performed, the opacity limit is the corresponding opacity limit associated with the particulate matter standard in the underlying applicable requirement. If there is no corresponding opacity limit in the underlying applicable requirement, the maximum opacity will be established using the most recent performance test. If the result of the Test Method 9 is opacity above the corresponding opacity limit (associated with the particulate matter standard in the underlying applicable requirement or as identified as a result of a previous performance test to establish the maximum opacity limit), the permit holder shall report a deviation.</p>	

Texas Commission on Environmental Quality
Monitoring Requirements
Form OP-MON (Page 3)
Federal Operating Permit Program

Table 1c: CAM/PM Case-by-Case Additions

I. Identifying Information		
Account No.: HH-0171-A	RN No.: RN101618759	CN No.: CN603776725
Permit No.: <i>TBD</i>	Project No.: <i>TBD</i>	
Area Name: INVISTA Longview		
Company Name: INV Polypropylene LLC		
II. Emission Unit/Emission Point/Group/Process Information		
Revision No.: N/A		
Unit/EPN/Group/Process ID Nos.: 064EX106, 064S106A, PROCBINS20		
Applicable Form: OP-UA15		
III. Applicable Regulatory Requirement		
Name: 30 TAC Chapter 111, Visible Emissions		
SOP/GOP Index No.: 111VENT-2		
Pollutant: PM (Opacity)		
Main Standard: §111.111(a)(1)(B)		
Monitoring Type: PM		
Unit Size: N/A		
Deviation Limit: Opacity greater than 20%		
IV. Control Device Information		
Device ID No.: N/A		
Device Type: N/A		
V. CAM Case-by-Case		
Indicator:		
Minimum Frequency:		
Averaging Period:		
QA/QC Procedures:		
Verification Procedures:		
Representative Date:		

Texas Commission on Environmental Quality
Monitoring Requirements
Form OP-MON (Page 3)
Federal Operating Permit Program

VI. Periodic Monitoring Case-by-Case	
Indicator: Visible Emissions	Minimum Frequency: Once per quarter
Averaging Period: N/A	
<p>Periodic Monitoring Text:</p> <p>Visible emissions observations shall be made and recorded. Note that to properly determine the presence of visible emissions, all sources must be in clear view of the observer. The observer shall be at least 15 feet, but not more than 0.25 miles, away from the emission source during the observation. The observer shall select a position where the sun is not directly in the observer's eyes. If the observations cannot be conducted due to weather conditions, the date, time, and specific weather conditions shall be recorded. When condensed water vapor is present within the plume, as it emerges from the emissions outlet, observations must be made beyond the point in the plume at which condensed water vapor is no longer visible. When water vapor within the plume condenses and becomes visible at a distance from the emissions outlet, the observation shall be evaluated at the outlet prior to condensation of water vapor.</p> <p>If visible emissions are observed, the permit holder shall report a deviation. As an alternative, the permit holder may determine the opacity consistent with Test Method 9, as soon as practicable, but no later than 24 hours after observing visible emissions. If the result of the Test Method 9 is opacity above the opacity limit in the applicable requirement, the permit holder shall report a deviation.</p>	

7 COMPLIANCE STATUS INFORMATION

This section contains the Form OP-ACPS which satisfies the requirements of 30 TAC §122.132(d)(4). This form contains a specific statement regarding continued compliance with current requirements, and compliance with requirements that may become effective. It also includes an indication of compliance status with respect to all applicable requirements.

**Texas Commission on Environmental Quality
Federal Operating Permit Program
Form OP-ACPS
Application Compliance Plan and Schedule**

Date: 02/28/2025	Regulated Entity No.: RN101618759	Permit No.: TBD
Company Name: INV Polypropylene LLC		Area Name: INVISTA Longview

- Part 1 of this form must be submitted with all initial FOP applications and renewal applications.
- The Responsible Official must use Form OP-CRO1 (Certification by Responsible Official) to certify information contained in this form in accordance with 30 TAC §122.132(d)(8).

Part 1

A. Compliance Plan — Future Activity Committal Statement

The *Responsible Official* commits, utilizing reasonable effort, to the following:
As the responsible official it is my intent that all emission units shall continue to be in compliance with all applicable requirements they are currently in compliance with, and all emission units shall be in compliance by the compliance dates with any applicable requirements that become effective during the permit term.

B. Compliance Certification — Statement for Units in Compliance*
(Indicate response by entering an “X” in the appropriate column)

1. With the exception of those emission units listed in the Compliance Schedule section of this form (Part 2, below), and based, at minimum, on the compliance method specified in the associated applicable requirements, are all emission units addressed in this application in compliance with all their respective applicable requirements as identified in this application?	<input checked="" type="checkbox"/> YES* <input type="checkbox"/> NO
2. Are there any non-compliance situations addressed in the Compliance Schedule Section of this form (Part 2)?	<input type="checkbox"/> YES <input checked="" type="checkbox"/> NO
3. If the response to Item B.2, above, is “Yes,” indicate the total number of Part 2 attachments included in this submittal. (<i>For reference only</i>)	N/A

For Site Operating Permits (SOPs), the complete application should be consulted for applicable requirements and their corresponding emission units when assessing compliance status.

For General Operating Permits (GOPs), the application documentation, particularly Form OP-REQ1, should be consulted as well as the requirements contained in the appropriate General Permits portion of 30 TAC Chapter 122.

Compliance should be assessed based, at a minimum, on the required monitoring, testing, record keeping, and/or reporting requirements, as appropriate, associated with the applicable requirement in question.

** Note that the most recent Title V deviation report for Permit No. O1282 included deviations that were ongoing at the time of the deviation report submittal, including those discovered under audit, that remain ongoing at this time. INV may also identify additional deviations during subsequent reasonable inquiry reviews. Accordingly, INV is representing that the emission units addressed in this application are in compliance with all their application requirements as identified in this application with the exception of those ongoing deviations previously reported, any deviations identified through subsequent reasonable inquiry reviews, and any ongoing enforcement actions by TCEQ*

8 PERMIT BY RULE SUPPLEMENTAL FORM

This section contains the required OP-PBRSUP form for potentially active PBRs in the application area.

Permit by Rule Supplemental Table (Page 1)
Table A: Registered Permits by Rule (30 TAC Chapter 106) for the Application Area
Texas Commission On Environmental Quality

Date	Permit Number	Regulated Entity Number
2/28/2025	TBD	RN101618759

Unit ID No.	Registration No.	PBR No.	Registration Date
F130BLOW1	99781	§106.261	1/11/2024
F130BLOW2	99781	§106.261	1/11/2024
F125BLOW	99781	§106.261	1/11/2024

Permit by Rule Supplemental Table (Page 2)
Table B: Claimed (not registered) Permits by Rule (30 TAC Chapter 106) for the Application Area
Texas Commission On Environmental Quality

Date	Permit Number	Regulated Entity Number
2/28/2025	TBD	RN101618759

Unit ID No.	PBR No.	Version No./Date
TESTLAB	§106.124	9/4/2000
SITEWIDE	§106.263	11/1/2001
REFRIG	§106.373	9/4/2000
DEGRSR	§106.454	11/1/2001
ADMINENG	§106.511	9/4/2000

Permit by Rule Supplemental Table (Page 3)
Table C: Claimed (not registered) Permits by Rule (30 TAC Chapter 106)
for Insignificant Sources for the Application Area
Texas Commission On Environmental Quality

Date	Permit Number	Regulated Entity Number
2/28/2025	TBD	RN101618759

PBR No.	Version No./Date
§106.102	9/4/2000
§106.122	9/4/2000
§106.244	9/4/2000

Permit by Rule Supplemental Table (Page 4)
Table D: Monitoring Requirements for claimed (not registered) PBRs for the Application Area
Texas Commission On Environmental Quality

Date	Permit Number	Regulated Entity Number
2/28/2025	TBD	RN101618759

Unit ID No.	PBR No.	Version No./Date	Monitoring Requirement
F130BLOW1	§106.261	11/1/2003	Annually validate the purge cycle time and number of blowbacks per hour to demonstrate compliance with the emission limitations in 30 TAC §106.261(a)(2)-(3).
F130BLOW2	§106.261	11/1/2003	Annually validate the purge cycle time and number of blowbacks per hour to demonstrate compliance with the emission limitations in 30 TAC §106.261(a)(2)-(3).
F125BLOW	§106.261	11/1/2003	Annually validate the purge cycle time and number of blowbacks per hour to demonstrate compliance with the emission limitations in 30 TAC §106.261(a)(2)-(3).
TESTLAB	§106.124	9/4/2000	Maintain records showing that new or increased emissions do not exceed 6.0 lb/hr and 10 tpy in total (including fugitives) and do not exceed 1.0 lb/hr at any single stack (excluding fugitives). Records must also show that: <ul style="list-style-type: none"> • Testing market potential of a product, co-product, or by-product may not occur beyond the end of the fifth calendar year from the year of initial production of the specific product, co-product, or by-product, unless a permit is obtained under 30 TAC §116.110; and • New or increased emissions of a specific chemical do not exceed the more stringent of applicable emission limits determined by 30 TAC §106.261(4), or §106.262(3), or 6.0 lb/hr for any simple asphyxiant as defined by the American Conference of Governmental Industrial Hygienists..
SITEWIDE	§106.263	11/1/2001	Maintain records of Maintenance, Start-up, and Shutdown (MSS) activities, including descriptions of each operation, the reason for the activity, processes and equipment involved, the date, time, and duration of the activity, and the type and amounts of air contaminants emitted.
REFRIG	§106.373	9/4/2000	Maintain records showing that only refrigerants specified under §106.373(1)-(3) are used.

Permit by Rule Supplemental Table (Page 4)
Table D: Monitoring Requirements for claimed (not registered) PBRs for the Application Area
Texas Commission On Environmental Quality

Date	Permit Number	Regulated Entity Number
2/28/2025	TBD	RN101618759

Unit ID No.	PBR No.	Version No./Date	Monitoring Requirement
DEGRSR	§106.454	11/1/2001	Maintain records of solvent type(s) and total solvent makeup (gross usage minus waste disposal) on monthly basis.
ADMINENG	§106.511	9/4/2000	Maintain records showing that the engine is used only for emergency purposes, and that annual operating hours do not exceed 10% of the normal annual operating schedule of the primary equipment.

9 PUBLIC INVOLVEMENT PLAN

This section contains the required PIP form for the application area.



Texas Commission on Environmental Quality

Public Involvement Plan Form for Permit and Registration Applications

The Public Involvement Plan is intended to provide applicants and the agency with information about how public outreach will be accomplished for certain types of applications in certain geographical areas of the state. It is intended to apply to new activities; major changes at existing plants, facilities, and processes; and to activities which are likely to have significant interest from the public. This preliminary screening is designed to identify applications that will benefit from an initial assessment of the need for enhanced public outreach.

All applicable sections of this form should be completed and submitted with the permit or registration application. For instructions on how to complete this form, see TCEQ-20960-inst.

Section 1. Preliminary Screening

- ☒ New Permit or Registration Application
☐ New Activity - modification, registration, amendment, facility, etc. (see instructions)

If neither of the above boxes are checked, completion of the form is not required and does not need to be submitted.

Section 2. Secondary Screening

- ☒ Requires public notice,
☐ Considered to have significant public interest, **and**
☐ Located within any of the following geographical locations:

- Austin
- Dallas
- Fort Worth
- Houston
- San Antonio
- West Texas
- Texas Panhandle
- Along the Texas/Mexico Border
- Other geographical locations should be decided on a case-by-case basis

**If all the above boxes are not checked, a Public Involvement Plan is not necessary.
Stop after Section 2 and submit the form.**

- ☒ Public Involvement Plan not applicable to this application. Provide **brief** explanation.

Due to the location of the site & there has been no significant public interest in prior permit actions.

Form APD-EXP Expedited Permitting Request

I. Contact Information	
Company or Other Legal Customer Name: INV Polypropylene LLC	
Customer Reference Number (CN): CN603776725	
Regulated Entity Number (RN): RN101618759	
Company Official or Technical Contact Name: Benji Maxwell	
Phone Number: 903-239-5234	
Email: Benji.Maxwell@invista.com	
II. Project Information	
Facility Type: NA	
Permit Number: NA	
Project Number: NA	
III. Economic Justification	
The purpose of the application associated with this request to expedite will benefit the economy of this state or an area of this state.	<input checked="" type="checkbox"/> YES <input type="checkbox"/> NO
IV. Delinquent Fees and Penalties	
Applications will not be expedited if any delinquent fees and/or penalties are owed to the TCEQ or the Office of the Attorney General on behalf of the TCEQ. For more information regarding Delinquent Fees and Penalties, go to the TCEQ Web site at: www.tceq.texas.gov/agency/delin/index.html .	
V. Signature	
The signature below confirms that I have knowledge of the facts included in this application and that these facts are true and correct to the best of my knowledge and belief. As the applicant, I commit to fulfilling all expectations of the expedited permitting program and application requirements promptly. Failure to meet any expectation or requirement may cause my application to be removed from the expedited permitting program and possibly voided at the discretion of the TCEQ Executive Director. The signature further signifies awareness that intentionally or knowingly making or causing to be made false material statements or representations in the application is a criminal offense subject to criminal penalties.	
Name: Chris Benson	
Signature: 	
Date: 2/27/25	

Reset Form