

**From:** [Miranda Cheatham](#)  
**To:** [Liam Lin](#)  
**Cc:** [EOR-Air-Quality@oxy.com](mailto:EOR-Air-Quality@oxy.com); [Stephenson, Mellitanya](#); [R2APDMail](#); [EPA Region 6 - U.S. Environmental Protection Agency \(R6airpermitsTX@epa.gov\)](#)  
**Subject:** RE: Working Draft Permit - FOP O4732 Occidental Permian LTD (Initial, 37905)  
**Date:** Thursday, September 4, 2025 11:12:28 AM

---

Good Morning,

We approve of the WDP.

Thanks,  
Miranda

**Miranda Cheatham**  
Principal Consultant  
**Trinity Consultants**  
Mobile: (512) 922-5038  
Email: [miranda.cheatham@trinityconsultants.com](mailto:miranda.cheatham@trinityconsultants.com)

---

**From:** Liam Lin <[Liam.Lin@tceq.texas.gov](mailto:Liam.Lin@tceq.texas.gov)>  
**Sent:** Friday, August 29, 2025 10:52 AM  
**To:** Miranda Cheatham <[miranda.cheatham@trinityconsultants.com](mailto:miranda.cheatham@trinityconsultants.com)>  
**Cc:** [EOR-Air-Quality@oxy.com](mailto:EOR-Air-Quality@oxy.com); [Stephenson, Mellitanya <mellitanya\\_stephenson@oxy.com>](mailto:Stephenson, Mellitanya <mellitanya_stephenson@oxy.com>);  
[R2APDMail <R2APDMail@tceq.texas.gov>](mailto:R2APDMail <R2APDMail@tceq.texas.gov>); EPA Region 6 - U.S. Environmental Protection Agency  
([R6airpermitsTX@epa.gov](mailto:R6airpermitsTX@epa.gov)) <[r6airpermitsTX@epa.gov](mailto:r6airpermitsTX@epa.gov)>  
**Subject:** RE: Working Draft Permit - FOP O4732 Occidental Permian LTD (Initial, 37905)

Good Morning Miranda,

I have attached an updated WDP for your review. Since this is a follow-up review to the previously submitted and reviewed WDP, only comments concerning changes since the last WDP may be considered by TCEQ. Any comments outside the scope of the most recent changes should be submitted as a separate project. Please respond to this email by Close of Business (C.O.B) on **September 3, 2025** with any comments you may have on the WDP, if you do not have any comments, please reply to this email with your approval of the WDP.

Sincerely,

*Liam Lin*  
Permit Reviewer  
OA/Air Permits Division/OP Section

Texas Commission on Environmental Quality  
MC-163, P.O. Box 13087  
Austin, TX 78711-3087  
[Liam.Lin@tceq.texas.gov](mailto:Liam.Lin@tceq.texas.gov)

Phone: (512) 239-1278  
Fax: (512) 239-1400



How are we doing? Fill out our online customer satisfaction survey at [www.tceq.texas.gov/customersurvey](http://www.tceq.texas.gov/customersurvey)

---

**From:** Liam Lin  
**Sent:** Thursday, August 28, 2025 2:34 PM  
**To:** Miranda Cheatham <[miranda.cheatham@trinityconsultants.com](mailto:miranda.cheatham@trinityconsultants.com)>  
**Cc:** [EOR-Air-Quality@oxy.com](mailto:EOR-Air-Quality@oxy.com); Stephenson, Mellitanya <[mellitanya\\_stephenson@oxy.com](mailto:mellitanya_stephenson@oxy.com)>; R2APDMail <[R2APDMail@tceq.texas.gov](mailto:R2APDMail@tceq.texas.gov)>; EPA Region 6 - U.S. Environmental Protection Agency (<[R6airpermitsTX@epa.gov](mailto:R6airpermitsTX@epa.gov)> <[r6airpermitstx@epa.gov](mailto:r6airpermitstx@epa.gov)>  
**Subject:** RE: Working Draft Permit - FOP O4732 Occidental Permian LTD (Initial, 37905)

Good Afternoon Miranda,

Not at this time. I will review your comments and send you an updated WDP soon.  
Thanks

Sincerely,

*Liam Lin*

Permit Reviewer  
OA/Air Permits Division/OP Section  
Texas Commission on Environmental Quality  
MC-163, P.O. Box 13087  
Austin, TX 78711-3087  
[Liam.Lin@tceq.texas.gov](mailto:Liam.Lin@tceq.texas.gov)

Phone: (512) 239-1278  
Fax: (512) 239-1400



How are we doing? Fill out our online customer satisfaction survey at [www.tceq.texas.gov/customersurvey](http://www.tceq.texas.gov/customersurvey)

---

**From:** Miranda Cheatham <[miranda.cheatham@trinityconsultants.com](mailto:miranda.cheatham@trinityconsultants.com)>

**Sent:** Thursday, August 28, 2025 2:27 PM

**To:** Liam Lin <[Liam.Lin@tceq.texas.gov](mailto:Liam.Lin@tceq.texas.gov)>

**Cc:** [FOR-Air-Quality@oxy.com](mailto:FOR-Air-Quality@oxy.com); Stephenson, Mellitanya <[mellitanya\\_stephenson@oxy.com](mailto:mellitanya_stephenson@oxy.com)>; R2APDMail <[R2APDMail@tceq.texas.gov](mailto:R2APDMail@tceq.texas.gov)>; EPA Region 6 - U.S. Environmental Protection Agency ([R6airpermitsTX@epa.gov](mailto:R6airpermitsTX@epa.gov)) <[r6airpermitstx@epa.gov](mailto:r6airpermitstx@epa.gov)>; Elizabeth Moorhead <[elizabeth.moorhead@tceq.texas.gov](mailto:elizabeth.moorhead@tceq.texas.gov)>

**Subject:** RE: Working Draft Permit - FOP O4732 Occidental Permian LTD (Initial, 37905)

Good Afternoon,

Thank you for following up. We will file this email as explanation should we receive any questions on inspection.

Please disregard the Form OP-REQ1 update I sent this morning and the associated draft permit comment on 30 TAC 111.151. Is there anything else you need from us at this time?

Thanks,  
Miranda

**Miranda Cheatham**

Principal Consultant

**Trinity Consultants**

Mobile: (512) 922-5038

Email: [miranda.cheatham@trinityconsultants.com](mailto:miranda.cheatham@trinityconsultants.com)

---

**From:** Liam Lin <[Liam.Lin@tceq.texas.gov](mailto:Liam.Lin@tceq.texas.gov)>

**Sent:** Thursday, August 28, 2025 2:22 PM

**To:** Miranda Cheatham <[miranda.cheatham@trinityconsultants.com](mailto:miranda.cheatham@trinityconsultants.com)>

**Cc:** [FOR-Air-Quality@oxy.com](mailto:FOR-Air-Quality@oxy.com); Stephenson, Mellitanya <[mellitanya\\_stephenson@oxy.com](mailto:mellitanya_stephenson@oxy.com)>; R2APDMail <[R2APDMail@tceq.texas.gov](mailto:R2APDMail@tceq.texas.gov)>; EPA Region 6 - U.S. Environmental Protection Agency ([R6airpermitsTX@epa.gov](mailto:R6airpermitsTX@epa.gov)) <[r6airpermitstx@epa.gov](mailto:r6airpermitstx@epa.gov)>; Elizabeth Moorhead <[elizabeth.moorhead@tceq.texas.gov](mailto:elizabeth.moorhead@tceq.texas.gov)>

**Subject:** RE: Working Draft Permit - FOP O4732 Occidental Permian LTD (Initial, 37905)

Good Afternoon Miranda,

I have spoken with my Team Leader regarding your request. She said the facility is either subject to Agricultural Process (30 TAC 111.171) or nonagricultural process (30 TAC 111.151). Unfortunately, even if the facility does not include any process vents that emit particulate matter, if the facility is nonagricultural, it is still subject to the nonagricultural process (30 TAC 111.151) term.

Sincerely,

***Liam Lin***

Permit Reviewer

OA/Air Permits Division/OP Section

Texas Commission on Environmental Quality

MC-163, P.O. Box 13087

Austin, TX 78711-3087

[Liam.Lin@tceq.texas.gov](mailto:Liam.Lin@tceq.texas.gov)

Phone: (512) 239-1278

Fax: (512) 239-1400



How are we doing? Fill out our online customer satisfaction survey at [www.tceq.texas.gov/customersurvey](http://www.tceq.texas.gov/customersurvey)

---

**From:** Miranda Cheatham <[miranda.cheatham@trinityconsultants.com](mailto:miranda.cheatham@trinityconsultants.com)>

**Sent:** Thursday, August 28, 2025 11:37 AM

**To:** Liam Lin <[Liam.Lin@tceq.texas.gov](mailto:Liam.Lin@tceq.texas.gov)>

**Cc:** [EOR-Air-Quality@oxy.com](mailto:EOR-Air-Quality@oxy.com); Stephenson, Mellitanya <[mellitanya\\_stephenson@oxy.com](mailto:mellitanya_stephenson@oxy.com)>; R2APDMail <[R2APDMail@tceq.texas.gov](mailto:R2APDMail@tceq.texas.gov)>; EPA Region 6 - U.S. Environmental Protection Agency ([R6airpermitsTX@epa.gov](mailto:R6airpermitsTX@epa.gov)) <[r6airpermitsTX@epa.gov](mailto:r6airpermitsTX@epa.gov)>

**Subject:** RE: Working Draft Permit - FOP O4732 Occidental Permian LTD (Initial, 37905)

Good Morning,

Form OP-REQ1, Question I.D.1 "Emission Limits on Agricultural Process" was updated to "No" because, while the application area is a nonagricultural process, it does not include any process vents that emit particulate matter. Therefore it is not subject to 30 TAC 111.151.

Thanks,  
Miranda

**Miranda Cheatham**

Principal Consultant

**Trinity Consultants**

Mobile: (512) 922-5038

Email: [miranda.cheatham@trinityconsultants.com](mailto:miranda.cheatham@trinityconsultants.com)

---

**From:** Liam Lin <[Liam.Lin@tceq.texas.gov](mailto:Liam.Lin@tceq.texas.gov)>

**Sent:** Thursday, August 28, 2025 11:12 AM

**To:** Miranda Cheatham <[miranda.cheatham@trinityconsultants.com](mailto:miranda.cheatham@trinityconsultants.com)>

**Cc:** [EOR-Air-Quality@oxy.com](mailto:EOR-Air-Quality@oxy.com); Stephenson, Mellitanya <[mellitanya\\_stephenson@oxy.com](mailto:mellitanya_stephenson@oxy.com)>; R2APDMail <[R2APDMail@tceq.texas.gov](mailto:R2APDMail@tceq.texas.gov)>; EPA Region 6 - U.S. Environmental Protection Agency ([R6airpermitsTX@epa.gov](mailto:R6airpermitsTX@epa.gov)) <[r6airpermitstx@epa.gov](mailto:r6airpermitstx@epa.gov)>  
**Subject:** RE: Working Draft Permit - FOP O4732 Occidental Permian LTD (Initial, 37905)

Good Morning Miranda,

Thank you for your comments on the WDP. On one of your comments, you mentioned that you would like to remove the Special Term and Condition for “Emissions on Nonagricultural Processes”. A facility either falls under the category of Nonagricultural Processes or Agricultural Process. Since on the WDP you have indicated that the facility is not a Nonagricultural Process, please update form OP-REQ1, Question I.D.1 “Emission Limits on Agricultural Process” as Yes.

Please submit the updated Form OP-REQ1 in STEERS by Close of Business (C.O.B) on **August 29, 2025**. Please notify me by email when this step is completed.

Sincerely,

***Liam Lin***

Permit Reviewer  
OA/Air Permits Division/OP Section  
Texas Commission on Environmental Quality  
MC-163, P.O. Box 13087  
Austin, TX 78711-3087  
[Liam.Lin@tceq.texas.gov](mailto:Liam.Lin@tceq.texas.gov)

Phone: (512) 239-1278  
Fax: (512) 239-1400



How are we doing? Fill out our online customer satisfaction survey at [www.tceq.texas.gov/customersurvey](http://www.tceq.texas.gov/customersurvey)

---

**From:** Miranda Cheatham <[miranda.cheatham@trinityconsultants.com](mailto:miranda.cheatham@trinityconsultants.com)>

**Sent:** Thursday, August 28, 2025 10:00 AM

**To:** Liam Lin <[Liam.Lin@tceq.texas.gov](mailto:Liam.Lin@tceq.texas.gov)>

**Cc:** [EOR-Air-Quality@oxy.com](mailto:EOR-Air-Quality@oxy.com); Stephenson, Mellitanya <[mellitanya\\_stephenson@oxy.com](mailto:mellitanya_stephenson@oxy.com)>; R2APDMail <[R2APDMail@tceq.texas.gov](mailto:R2APDMail@tceq.texas.gov)>; EPA Region 6 - U.S. Environmental Protection Agency ([R6airpermitsTX@epa.gov](mailto:R6airpermitsTX@epa.gov)) <[r6airpermitstx@epa.gov](mailto:r6airpermitstx@epa.gov)>

**Subject:** RE: Working Draft Permit - FOP O4732 Occidental Permian LTD (Initial, 37905)

Good Morning,

Please see our comment boxes on the attached Word document. Also attached is an updated Form OP-REQ1 page that corresponds to one of our comments.

Thanks,  
Miranda

**Miranda Cheatham**

Principal Consultant

**Trinity Consultants**

Mobile: (512) 922-5038

Email: [miranda.cheatham@trinityconsultants.com](mailto:miranda.cheatham@trinityconsultants.com)

---

**From:** Liam Lin <[Liam.Lin@tceq.texas.gov](mailto:Liam.Lin@tceq.texas.gov)>

**Sent:** Wednesday, August 27, 2025 8:14 AM

**To:** Miranda Cheatham <[miranda.cheatham@trinityconsultants.com](mailto:miranda.cheatham@trinityconsultants.com)>

**Cc:** [EOR-Air-Quality@oxy.com](mailto:EOR-Air-Quality@oxy.com)

**Subject:** RE: Working Draft Permit - FOP O4732 Occidental Permian LTD (Initial, 37905)

Good Morning Miranda,

I am approving your extension to noon on **08/29/2025**.

Sincerely,

***Liam Lin***

Permit Reviewer

OA/Air Permits Division/OP Section

Texas Commission on Environmental Quality

MC-163, P.O. Box 13087

Austin, TX 78711-3087

[Liam.Lin@tceq.texas.gov](mailto:Liam.Lin@tceq.texas.gov)

Phone: (512) 239-1278

Fax: (512) 239-1400



How are we doing? Fill out our online customer satisfaction survey at [www.tceq.texas.gov/customersurvey](http://www.tceq.texas.gov/customersurvey)

---

**From:** Miranda Cheatham <[miranda.cheatham@trinityconsultants.com](mailto:miranda.cheatham@trinityconsultants.com)>

# Application Area-Wide Applicability Determinations and General Information

## Form OP-REQ1 (Page 2)

### Federal Operating Permit Program

### Texas Commission on Environmental Quality

Date	Permit No.	Regulated Entity No.
08/28/2025	O4732	RN102167871

For SOP applications, answer ALL questions unless otherwise directed.

◆ For GOP applications, answer ONLY these questions unless otherwise directed.

<b>I. Title 30 TAC Chapter 111 - Control of Air Pollution from Visible Emissions and Particulate Matter (continued)</b>		
<b>B. Materials Handling, Construction, Roads, Streets, Alleys, and Parking Lots</b>		
1. Items a - d determine applicability of any of these requirements based on geographical location.		
◆	a. The application area is located within the city of El Paso.	<input type="checkbox"/> Yes <input checked="" type="checkbox"/> No
◆	b. The application area is located within the Fort Bliss Military Reservation, except areas specified in 30 TAC § 111.141.	<input type="checkbox"/> Yes <input checked="" type="checkbox"/> No
◆	c. The application area is located in the portion of Harris County inside the loop formed by Beltway 8.	<input type="checkbox"/> Yes <input checked="" type="checkbox"/> No
◆	d. The application area is located in the area of Nueces County outlined in Group II state implementation plan (SIP) for inhalable particulate matter adopted by the TCEQ on May 13, 1988.	<input type="checkbox"/> Yes <input checked="" type="checkbox"/> No
<i>If there is any "Yes" response to Questions I.B.1.a - d, answer Questions I.B.2.a - d. If all responses to Questions I.B.1.a-d are "No," go to Section I.C.</i>		
2. Items a - d determine the specific applicability of these requirements.		
◆	a. The application area is subject to 30 TAC § 111.143.	<input type="checkbox"/> Yes <input type="checkbox"/> No
◆	b. The application area is subject to 30 TAC § 111.145.	<input type="checkbox"/> Yes <input type="checkbox"/> No
◆	c. The application area is subject to 30 TAC § 111.147.	<input type="checkbox"/> Yes <input type="checkbox"/> No
◆	d. The application area is subject to 30 TAC § 111.149.	<input type="checkbox"/> Yes <input type="checkbox"/> No
<b>C. Emissions Limits on Nonagricultural Processes</b>		
◆	1. The application area includes a nonagricultural process subject to 30 TAC § 111.151.	<input type="checkbox"/> Yes <input checked="" type="checkbox"/> No
	2. The application area includes a vent from a nonagricultural process that is subject to additional monitoring requirements. <i>If the response to Question I.C.2 is "No," go to Question I.C.4.</i>	<input type="checkbox"/> Yes <input checked="" type="checkbox"/> No
	3. All vents from nonagricultural process in the application area are subject to additional monitoring requirements.	<input type="checkbox"/> Yes <input type="checkbox"/> No

# FEDERAL OPERATING PERMIT

A FEDERAL OPERATING PERMIT IS HEREBY ISSUED TO  
Occidental Permian, Ltd.

AUTHORIZING THE OPERATION OF  
Anton Co2 Reinjection Facility & Aicfu Central Water Station  
Anton Wolfcamp Battery 1 and Aicfu Central Water Station  
Crude Petroleum and Natural Gas Extraction

LOCATED AT  
Hale County, Texas  
Latitude 33° 50' 21" Longitude 102° 3' 3"  
Regulated Entity Number: RN102167871

This permit is issued in accordance with and subject to the Texas Clean Air Act (TCAA), Chapter 382 of the Texas Health and Safety Code and Title 30 Texas Administrative Code Chapter 122 (30 TAC Chapter 122), Federal Operating Permits. Under 30 TAC Chapter 122, this permit constitutes the permit holder's authority to operate the site and emission units listed in this permit. Operations of the site and emission units listed in this permit are subject to all additional rules or amended rules and orders of the Commission pursuant to the TCAA.

This permit does not relieve the permit holder from the responsibility of obtaining New Source Review authorization for new, modified, or existing facilities in accordance with 30 TAC Chapter 116, Control of Air Pollution by Permits for New Construction or Modification.

The site and emission units authorized by this permit shall be operated in accordance with 30 TAC Chapter 122, the general terms and conditions, special terms and conditions, and attachments contained herein.

This permit shall expire five years from the date of issuance. The renewal requirements specified in 30 TAC § 122.241 must be satisfied in order to renew the authorization to operate the site and emission units.

Permit No: 04732 Issuance Date: \_\_\_\_\_

\_\_\_\_\_  
For the Commission



required under 30 TAC § 122.145(2). The opacity test must be performed by a certified opacity reader.

- (c) Some vents may be subject to multiple visible emission or monitoring requirements. All credible data must be considered when certifying compliance with this requirement even if the observation or monitoring was performed to demonstrate compliance with a different requirement.

B. **Emission** limits on nonagricultural processes, except for the steam generators specified in 30 TAC § 111.153, shall comply with the following requirements:

- (i) Emissions of PM from any source may not exceed the allowable rates as required in 30 TAC § 111.151(a) (relating to Allowable Emissions Limits)
- (ii) Sources with an effective stack height ( $h_e$ ) less than the standard effective stack height ( $H_e$ ), must reduce the allowable emission level by multiplying it by  $[h_e/H_e]^2$  as required in 30 TAC § 111.151(b)
- (iii) Effective stack height shall be calculated by the equation specified in 30 TAC § 111.151(c)

- 4. The permit holder shall comply with certified registrations submitted to the TCEQ for purposes of establishing federally enforceable emission limits. A copy of the certified registration shall be maintained with the permit. Records sufficient to demonstrate compliance with the established limits shall be maintained. The certified registration and records demonstrating compliance shall be provided, on request, to representatives of the appropriate TCEQ regional office and any local air pollution control agency having jurisdiction over the site. The permit holder shall submit updated certified registrations when changes at the site require establishment of new emission limits. If changes result in emissions that do not remain below major source thresholds, the permit holder shall submit a revision application to codify the appropriate requirements in the permit.

#### **New Source Review Authorization Requirements**

- 5. Permit holder shall comply with the requirements of New Source Review authorizations issued or claimed by the permit holder for the permitted area, including permits, permits by rule (including the terms, conditions, monitoring, recordkeeping, and reporting identified in registered PBRs and permits by rule identified in the PBR Supplemental Tables dated May 29, 2025 in the application for project 37905), standard permits, flexible permits, special permits, permits for existing facilities including Voluntary Emissions Reduction Permits and Electric Generating Facility Permits issued under 30 TAC Chapter 116, Subchapter I, or special exemptions referenced in the New Source Review Authorization References attachment. These requirements:
  - A. Are incorporated by reference into this permit as applicable requirements
  - B. Shall be located with this operating permit
  - C. Are not eligible for a permit shield
- 6. The permit holder shall comply with the general requirements of 30 TAC Chapter 106, Subchapter A or the general requirements, if any, in effect at the time of the claim of any PBR.
- 7. The permit holder shall maintain records to demonstrate compliance with any emission limitation or standard that is specified in a permit by rule (PBR) or Standard Permit listed in the New Source

**Sent:** Wednesday, August 27, 2025 7:44 AM

**To:** Liam Lin <[Liam.Lin@tceq.texas.gov](mailto:Liam.Lin@tceq.texas.gov)>

**Cc:** [EOR-Air-Quality@oxy.com](mailto:EOR-Air-Quality@oxy.com)

**Subject:** RE: Working Draft Permit - FOP O4732 Occidental Permian LTD (Initial, 37905)

Good Morning,

I have received your email. Somehow I missed the first one. I am respectfully requesting an extension until this Friday, 08/29/2025 to provide our response.

Thanks,

Miranda

**Miranda Cheatham**

Principal Consultant

**Trinity Consultants**

Mobile: (512) 922-5038

Email: [miranda.cheatham@trinityconsultants.com](mailto:miranda.cheatham@trinityconsultants.com)

---

**From:** Liam Lin <[Liam.Lin@tceq.texas.gov](mailto:Liam.Lin@tceq.texas.gov)>

**Sent:** Tuesday, August 26, 2025 9:01 AM

**To:** Miranda Cheatham <[miranda.cheatham@trinityconsultants.com](mailto:miranda.cheatham@trinityconsultants.com)>

**Cc:** [EOR-Air-Quality@oxy.com](mailto:EOR-Air-Quality@oxy.com)

**Subject:** RE: Working Draft Permit - FOP O4732 Occidental Permian LTD (Initial, 37905)

Good Morning Miranda,

Just checking in to see if there are any updates regarding your review of the WDP? Please respond to this email by Noon on **08/27/2025** with your comments on the WDP or your approval of the WDP. Thank you.

Sincerely,

***Liam Lin***

Permit Reviewer

OA/Air Permits Division/OP Section

Texas Commission on Environmental Quality

MC-163, P.O. Box 13087

Austin, TX 78711-3087

[Liam.Lin@tceq.texas.gov](mailto:Liam.Lin@tceq.texas.gov)

Phone: (512) 239-1278

Fax: (512) 239-1400



How are we doing? Fill out our online customer satisfaction survey at [www.tceq.texas.gov/customersurvey](http://www.tceq.texas.gov/customersurvey)

---

**From:** Liam Lin

**Sent:** Tuesday, July 29, 2025 4:09 PM

**To:** Miranda Cheatham <[miranda.cheatham@trinityconsultants.com](mailto:miranda.cheatham@trinityconsultants.com)>

**Cc:** [EOR-Air-Quality@oxy.com](mailto:EOR-Air-Quality@oxy.com)

**Subject:** Working Draft Permit - FOP O4732 Occidental Permian LTD (Initial, 37905)

Good Afternoon Miranda,

I have been assigned to the Federal Operating Permit (FOP) initial issuance application of Permit No. O4732 for Occidental Permian LTD, Anton CO2 Reinjection Facility & AICFU Central Water Station. This application has been assigned Project No. 37905. Please address all correspondence pertaining to this permit application, including any updates, to me at the address below, and use both the Permit and Project reference numbers above to facilitate tracking.

In addition, I wanted to let you know that EPA has, on occasion, objected to Title V permits based on the following:

- a. NSR permit and PBR monitoring sufficiency –please refer to our periodic monitoring guidance for reference of monitoring that EPA has, so far, considered sufficient.
- b. Reference to confidential business information (CBI) in NSR permits and PBR submittals.
- c. High level terms in the SOP Applicable Requirement Summary Table. The high level terms are sometimes used in SOPs when unit attribute forms have not yet been updated due to regulatory amendments.
- d. Accuracy of PBR information provided on the supplemental table and in the permit – please refer to Forms OP-PBRSUP and OP-REQ1 Instructions.

If you have any questions or concerns on any of these items or think you need to do any additional updates, let me know and we can discuss further.

I have conducted a technical review of this application and I have attached an electronic copy of the Working Draft Permit (WDP) for your review. This WDP contains the TCEQ determination of applicable requirements based on the information submitted in your application, and any updates provided.

**Please review the WDP and submit to me any comments you have regarding it by August 20, 2025.** Please submit a written response by this deadline, even if you are not making any comments on the content of the WDP. Note that any application updates necessary to make requested changes must accompany the WDP comments.

Please submit a written response by this deadline, even if you are not making any

comments on the content of the WDP.

Please review the "SOP Technical Review Fact Sheet" located at [http://www.tceq.texas.gov/assets/public/permitting/air/Guidance/Title\\_V/sop\\_wdp\\_factsheet.pdf](http://www.tceq.texas.gov/assets/public/permitting/air/Guidance/Title_V/sop_wdp_factsheet.pdf). This guidance contains important information regarding the review process, application updates, WDP review and comment procedures.

Note that a Certification by Responsible Official (Form OP-CRO1) for any uncertified submittals, including application updates supporting the WDP comments is required to be submitted with the WDP response. After final review of the WDP, additional changes, supported by application updates, may require certification. I will advise you of these changes at a later date. Prior to transmittal of the Public Notice/Announcement Authorization Package, a duly signed OP-CRO1 form may be required which includes the specific dates or time-period of all submitted application documentation that were not previously certified. I will advise you of this requirement prior to sending the Public Notice/Announcement Authorization.

Application updates may now be submitted through Title V STEERS. Any application updates that are submitted by the RO/DAR through STEERS are certified and do not require the submittal of an original signature OP-CRO1. Application updates that are provided through email or physical mail require certification using an original signature OP-CRO1.

Please notify me when these updates have been submitted.

**As required on Form OP-1, question IV.D, please remember the FOP application and all application updates must be submitted to EPA Region 6 at [R6AirPermitsTX@epa.gov](mailto:R6AirPermitsTX@epa.gov) and to the TCEQ regional office having jurisdiction. This submittal information can be found on our website at [Where to Submit FOP Applications and Permit-Related Documents](#).**

Contact me if you have any questions regarding the guidelines, the project schedule, or any other details regarding your application or permit.

Thank you for your cooperation.

Sincerely,

*Liam Lin*

Permit Reviewer

OA/Air Permits Division/OP Section

Texas Commission on Environmental Quality

MC-163, P.O. Box 13087

Austin, TX 78711-3087

[Liam.Lin@tceq.texas.gov](mailto:Liam.Lin@tceq.texas.gov)

Phone: (512) 239-1278

Fax: (512) 239-1400



How are we doing? Fill out our online customer satisfaction survey at [www.tceq.texas.gov/customersurvey](http://www.tceq.texas.gov/customersurvey)

**From:** eNotice TCEQ  
**Sent:** Thursday, May 29, 2025 4:25 PM  
**To:** Charles.perry@senate.texas.gov; Ken.king@house.texas.gov  
**Subject:** TCEQ Notice - Permit Number O4732  
**Attachments:** 20250529 - Leg Letters O4732\_37905.docx

This email is being sent to electronically transmit an official document issued by the Office of Air of the Texas Commission on Environmental Quality.

This email is being sent to you because either (a) you filed a document with the Office of the Chief Clerk that made you part of the official mailing list for the above referenced matter, or (b) notice to you is legally required. As authorized by Texas Water Code 5.128, this electronic transmittal is replacing the previous practice of hard copy distribution. Amendments to Texas Government Code 552.137 prompted a change to the agency's privacy policy regarding confidentiality of certain email addresses. The revised privacy policy can be viewed at [http://www.tceq.state.tx.us/help/policies/electronic\\_info\\_policy.html](http://www.tceq.state.tx.us/help/policies/electronic_info_policy.html).

Questions regarding this email may be submitted either by replying directly to this email or by calling Mr. Jesse Chacon, P.E. with the Air Permits Division at (512) 239-5759.

The attached document is provided in an Adobe Acrobat .pdf format. If you cannot display the attachment, you may need to visit the Adobe web site (<http://get.adobe.com/reader>) to download the free Adobe Acrobat Reader software.

Brooke T. Paup, *Chairwoman*  
Bobby Janecka, *Commissioner*  
Catarina R. Gonzales, *Commissioner*  
Kelly Keel, *Executive Director*



## TEXAS COMMISSION ON ENVIRONMENTAL QUALITY

*Protecting Texas by Reducing and Preventing Pollution*

May 29, 2025

THE HONORABLE CHARLES PERRY  
TEXAS SENATE  
PO BOX 12068  
AUSTIN TX 78711-2068

Re: Accepted Federal Operating Permit Initial Issuance Application  
Project Number: 37905  
Permit Number: O4732  
Occidental Permian, Ltd.  
Anton Wolfcamp Battery 1 and AICFU Central Water Station  
Anton, Hale County  
Regulated Entity Number: RN102167871  
Customer Reference Number: CN600755086

Dear Senator Perry:

This letter notifies you that the Texas Commission on Environmental Quality has received a federal operating permit (FOP) initial issuance application for a site located in your district. As part of this permitting process, the applicant is required to publish a formal newspaper public notice. The notice will inform the public of their right to make comments or request a public hearing. This link to an electronic map of the site or facility's general location is provided as a public courtesy and not part of the application or notice. For exact location, refer to application. <https://gisweb.tceq.texas.gov/LocationMapper/?marker=-102.050833,33.839166&level=13>.

The FOP program regulates both new and existing major sources of emissions. The goal of the program is to improve air quality in Texas through increased compliance by codifying existing applicable regulatory requirements into the FOP. The FOP provides the applicant authorization to operate the equipment at the site. The FOP identifies and codifies air emission requirements (known as applicable requirements) that apply to the emission units at the site. The FOP does not authorize construction of emission units or emissions from those units. The New Source Review (NSR) permit is the mechanism for these authorizations.

The Honorable Charles Perry  
Page 2  
May 29, 2025

Re: Accepted Federal Operating Permit Initial Issuance Application

This letter is being sent to you for information only and no action is required. If you need further information, please contact me at (512) 239-1250.

Sincerely,

A handwritten signature in black ink, appearing to read 'Samuel Short', followed by a long horizontal line extending to the right.

Samuel Short, Deputy Director  
Air Permits Division  
Office of Air  
Texas Commission on Environmental Quality



Brooke T. Paup, *Chairwoman*  
Bobby Janecka, *Commissioner*  
Catarina R. Gonzales, *Commissioner*  
Kelly Keel, *Executive Director*



## TEXAS COMMISSION ON ENVIRONMENTAL QUALITY

*Protecting Texas by Reducing and Preventing Pollution*

May 29, 2025

THE HONORABLE KEN KING  
TEXAS HOUSE OF REPRESENTATIVES  
PO BOX 2910  
AUSTIN TX 78768-2910

Re: Accepted Federal Operating Permit Initial Issuance Application  
Project Number: 37905  
Permit Number: O4732  
Occidental Permian, Ltd.  
Anton Wolfcamp Battery 1 and AICFU Central Water Station  
Anton, Hale County  
Regulated Entity Number: RN102167871  
Customer Reference Number: CN600755086

Dear Representative King:

This letter notifies you that the Texas Commission on Environmental Quality has received a federal operating permit (FOP) initial issuance application for a site located in your district. As part of this permitting process, the applicant is required to publish a formal newspaper public notice. The notice will inform the public of their right to make comments or request a public hearing. This link to an electronic map of the site or facility's general location is provided as a public courtesy and not part of the application or notice. For exact location, refer to application.

<https://gisweb.tceq.texas.gov/LocationMapper/?marker=-102.050833,33.839166&level=13>.

The FOP program regulates both new and existing major sources of emissions. The goal of the program is to improve air quality in Texas through increased compliance by codifying existing applicable regulatory requirements into the FOP. The FOP provides the applicant authorization to operate the equipment at the site.

This letter is being sent to you for information only and no action is required. If you need further information, please contact me at (512) 239-1250.

Sincerely,

A handwritten signature in black ink, appearing to read "Samuel Short", followed by a long horizontal line.

Samuel Short, Deputy Director  
Air Permits Division  
Office of Air  
Texas Commission on Environmental Quality

## Texas Commission on Environmental Quality

### Title V New

#### Site Information (Regulated Entity)

What is the name of the permit area to be authorized?	ANTON CO2 RE-INJECTION FACILITY
Does the site have a physical address?	No
Because there is no physical address, describe how to locate this site:	FROM INTX OF FM RD 168 & FM RD 597 TRAVEL W ON FM RD 597 FOR 7.4 MI & TURN L ON N COUNTY RD 1200 TRAVEL N FOR 1.0 MI & TURN L TRAVEL 0.3 MI W TO SITE ON L
City	ANTON
State	TX
ZIP	79313
County	HALE
Latitude (N) (##.#####)	33.838556
Longitude (W) (-###.#####)	-102.049972
Primary SIC Code	
Secondary SIC Code	
Primary NAICS Code	211111
Secondary NAICS Code	
Regulated Entity Site Information	
What is the Regulated Entity's Number (RN)?	RN102167871
What is the name of the Regulated Entity (RE)?	ANTON CO2 RE-INJECTION FACILITY
Does the RE site have a physical address?	No
Because there is no physical address, describe how to locate this site:	FROM INTX OF FM RD 168 & FM RD 597 TRAVEL W ON FM RD 597 FOR 7.4 MI & TURN L ON N COUNTY RD 1200 TRAVEL N FOR 1.0 MI & TURN L TRAVEL 0.3 MI W TO SITE ON L
City	ANTON
State	TX
ZIP	79313
County	HALE
Latitude (N) (##.#####)	33.838556
Longitude (W) (-###.#####)	-102.049972
Facility NAICS Code	211111
What is the primary business of this entity?	

#### Customer (Applicant) Information

How is this applicant associated with this site?	Owner Operator
What is the applicant's Customer Number (CN)?	CN600755086
Type of Customer	Corporation
Full legal name of the applicant:	
Legal Name	Occidental Permian Ltd.
Texas SOS Filing Number	9641010
Federal Tax ID	760528603

State Franchise Tax ID	17605286032
State Sales Tax ID	
Local Tax ID	
DUNS Number	795956205
Number of Employees	501+
Independently Owned and Operated?	Yes

## Responsible Official Contact

Person TCEQ should contact for questions about this application:

Organization Name	Oxy
Prefix	MR
First	Vishal
Middle	
Last	Gupta
Suffix	
Credentials	
Title	President & General Manager, EOR
Enter new address or copy one from list:	
Mailing Address	
Address Type	Domestic
Mailing Address (include Suite or Bldg. here, if applicable)	5 GREENWAY PLZ STE 110
Routing (such as Mail Code, Dept., or Attn:)	
City	HOUSTON
State	TX
ZIP	77046
Phone (###-###-####)	7133665587
Extension	
Alternate Phone (###-###-####)	
Fax (###-###-####)	
E-mail	Vishal_Gupta@oxy.com

## Duly Authorized Representative Contact

Person TCEQ should contact for questions about this application

Same as another contact?

Organization Name	Oxy
Prefix	MR
First	Mario
Middle	
Last	Guerrero
Suffix	
Credentials	
Title	Manager Plant Operations
Enter new address or copy one from list	
Mailing Address	
Address Type	Domestic

Mailing Address (include Suite or Bldg. here, if applicable)	5 GREENWAY PLZ STE 110
Routing (such as Mail Code, Dept., or Attn:)	
City	HOUSTON
State	TX
Zip	77046
Phone (###-###-####)	8062299740
Extension	
Alternate Phone (###-###-####)	
Fax (###-###-####)	
E-mail	Mario_Guerrero@oxy.com

## Technical Contact

Person TCEQ should contact for questions about this application:

Same as another contact?

Organization Name	Oxy
Prefix	MS
First	Femi
Middle	
Last	Serrano
Suffix	
Credentials	PE
Title	Manager Air Quality, EOR

Enter new address or copy one from list:

Mailing Address	
Address Type	Domestic
Mailing Address (include Suite or Bldg. here, if applicable)	5 GREENWAY PLZ STE 110
Routing (such as Mail Code, Dept., or Attn:)	
City	HOUSTON
State	TX
ZIP	77046
Phone (###-###-####)	7132157000
Extension	
Alternate Phone (###-###-####)	
Fax (###-###-####)	
E-mail	EOR-Air-Quality@oxy.com

## Title V General Information - New

1) Permit Latitude Coordinate:	33 Deg 50 Min 19 Sec
2) Permit Longitude Coordinate:	102 Deg 3 Min 0 Sec
3) Is this submittal a new application or an update to an existing application?	Update
3.1. Is this application update a follow-up to an abbreviated application?	Yes
3.2. Select the permit/project number for which this update should be applied.	4732-37905
4) Who will electronically sign this Title V application?	Duly Authorized Representative

5) Does this application include Acid Rain Program or Cross-State Air Pollution Rule requirements?

N/A

Title V Attachments New

Attach OP-1 (Site Information Summary)

Attach OP-ACPS (Application Compliance Plan and Schedule)

Attach OP-REQ1 (Application Area-Wide Applicability Determinations and General Information)

Attach OP-REQ2 (Negative Applicable Requirement Determinations)

Attach OP-REQ3 (Applicable Requirements Summary)

Attach OP-PBRSUP (Permits by Rule Supplemental Table)

Attach OP-SUM (Individual Unit Summary)

Attach OP-MON (Monitoring Requirements)

Attach OP-UA (Unit Attribute) Forms

If applicable, attach OP-AR1 (Acid Rain Permit Application)

Attach OP-CRO2 (Change of Responsible Official Information)

Attach OP-DEL (Delegation of Responsible Official)

Attach any other necessary information needed to complete the permit.

[File Properties]

File Name

<a href=/ePermitsExternal/faces/file?fileId=260625>Initial Title V\_AICFU CWS and Wolfcamp 1 Battery\_2025-0529.pdf</a>

Hash

3C24E925A672A2DED560C20B8D7F141E43343D86565A036FBFB10C398242A64E

MIME-Type

application/pdf

An additional space to attach any other necessary information needed to complete the permit.

Certification

I certify that I am the Duly Authorized Representative for this application and that, based on information and belief formed after reasonable inquiry, the statements and information on this form are true, accurate, and complete.

1. I am Mario A Guerrero JR, the owner of the STEERS account ER106121.

2. I have the authority to sign this data on behalf of the applicant named above.

3. I have personally examined the foregoing and am familiar with its content and the content of any attachments, and based upon my personal knowledge and/or inquiry of any individual responsible for information contained herein, that this information is true, accurate, and complete.

4. I further certify that I have not violated any term in my TCEQ STEERS participation agreement and that I have no reason to believe that the confidentiality or use of my password has been compromised at any time.
5. I understand that use of my password constitutes an electronic signature legally equivalent to my written signature.
6. I also understand that the attestations of fact contained herein pertain to the implementation, oversight and enforcement of a state and/or federal environmental program and must be true and complete to the best of my knowledge.
7. I am aware that criminal penalties may be imposed for statements or omissions that I know or have reason to believe are untrue or misleading.
8. I am knowingly and intentionally signing Title V New.
9. My signature indicates that I am in agreement with the information on this form, and authorize its submittal to the TCEC

OWNER OPERATOR Signature: Mario A Guerrero JR OWNER OPERATOR

Account Number:	ER106121
Signature IP Address:	199.248.165.3
Signature Date:	2025-05-29
Signature Hash:	B19A2360FB2EDE52EBCE26E85F45871397A9BFC3EC67EEE46D46075AE92DB15B
Form Hash Code at time of Signature:	E9555BA66CE91A65D20FDC4E47FB4EE263B8947B73705753F6F060DC299A3EB0

## Submission

Reference Number:	The application reference number is 789810
Submitted by:	The application was submitted by ER106121/Mario A Guerrero JR
Submitted Timestamp:	The application was submitted on 2025-05-29 at 13:21:59 CDT
Submitted From:	The application was submitted from IP address 199.248.165.3
Confirmation Number:	The confirmation number is 656014
Steers Version:	The STEERS version is 6.91

## Additional Information

Application Creator: This account was created by Miranda Cheatham



9737 Great Hills Trl, Ste 340, Austin, TX 78759 / P 512.349.5800 / F 512.233.0803 / [trinityconsultants.com](http://trinityconsultants.com)

May 29, 2025

Operating Permits Section (OPS), MC 163  
Texas Commission on Environmental Quality  
P.O. Box 13087  
Austin, TX 78711-3087

Submitted via STEERS

RE: Occidental Permian Ltd.  
Anton Wolfcamp Battery 1 and AICFU Central Water Station  
Initial Title V Application for Permit No. O4732  
Anton, Hale County  
Regulated Entity Number: RN102167871  
Customer Reference Number: CN600755086  
TCEQ Project No. 37905

Attn: APIRT

Occidental Permian Ltd. (Oxy) is submitting this Full Application for Initial Site Operating Permit (SOP) No. O4732 for the Anton Wolfcamp Battery 1 and AICFU Central Water Station.

Oxy owns and operates three oil and gas operations that are located within ¼ mile and meet the definition of a site for Title V permitting. They are:

- Anton CO<sub>2</sub> Reinjection Facility (RN102167871)
- AICFU Central Water Station (RN102167871)
- Anton Wolfcamp Battery 1 (RN102417391)

The Anton CO<sub>2</sub> Reinjection Facility is being authorized separately under SOP No. O4733. The site became a major source upon issuance of New Source Review Permit No. 171386.

If you have any questions, please contact me at [miranda.cheatham@trinityconsultants.com](mailto:miranda.cheatham@trinityconsultants.com) or Ms. Femi Serrano, P.E., PMP at [EOR-Air-Quality@oxy.com](mailto:EOR-Air-Quality@oxy.com).

Sincerely,

TRINITY CONSULTANTS

A handwritten signature in blue ink that reads "Miranda L. Cheatham".

Miranda L. Cheatham, P.E.  
Principal Consultant

Attachments

cc: Air Section Manager, TCEQ Region 2, Lubbock, w/attachment (via STEERS)  
US EPA, Region 6, w/attachments (via [R6AirPermitsTX@epa.gov](mailto:R6AirPermitsTX@epa.gov))

## HEADQUARTERS

12700 Park Central Dr, Ste 2100, Dallas, TX 75251 / P 800.229.6655 / P 972.661.8100 / F 972.385.9203

# INITIAL TITLE V PERMIT APPLICATION

## SOP NO. 04732



**Occidental Permian Ltd. (CN600755086)**  
**Anton Wolfcamp Battery 1 and AICFU Central Water Station**  
**(RN102167871)**  
**Anton, Hale County**

**Prepared By:**  
**Nina V. Salta, P.E. – Senior Consultant**

**Approved By:**  
**Miranda L. Cheatham, P.E. – Principal Consultant**

**TRINITY CONSULTANTS INC**  
Certificate of Registration No. F-5764  
9737 Great Hills Trail, Suite 340  
Austin, TX 78759  
512-349-5800  
[trinityconsultants.com](http://trinityconsultants.com)

May 2025

Project 254404.0280





## TABLE OF CONTENTS

---

1. EXECUTIVE SUMMARY	1-1
2. AREA MAP AND PLOT PLAN	2-1
3. PROCESS DESCRIPTION	3-1
4. GENERAL AND ADMINISTRATIVE FORMS	4-1
5. RESPONSIBLE OFFICIAL CERTIFICATION	5-1
6. UNIT ATTRIBUTE INFORMATION	6-1
7. POTENTIALLY APPLICABLE REQUIREMENT INFORMATION	7-1
8. APPLICATION COMPLIANCE PLAN AND SCHEDULE	8-1
9. PERMIT BY RULE SUPPLEMENTAL TABLE	9-1

## 1. EXECUTIVE SUMMARY

---

Occidental Permian Ltd. (Oxy) owns and operates the AICFU Central Water Station located 7 miles northeast of Anton, Hale County, Texas. The facility processes water produced by oil and gas field facilities. The AICFU Central Water Station has been assigned Texas Commission on Environmental Quality (TCEQ) Regulated Entity No. RN102167871 and Customer No. CN600755086. The site is currently authorized under New Source Review (NSR) Permit No. 171386 with the Anton CO<sub>2</sub> Reinjection Facility.

Oxy also owns and operates Anton Wolfcamp Battery 1, which is part of the same site for federal permitting purposes because it is located within ¼ mile and shares equipment with the Anton CO<sub>2</sub> Reinjection Facility. Anton Wolfcamp Battery 1 has been assigned TCEQ Regulated Entity No. RN102417391 and Customer No. CN600755086, and it is authorized under Permit by Rule (PBR) Registration No. 49532.

With this submittal, Oxy is providing the full application to obtain an initial Site Operating Permit (SOP) for the Anton Wolfcamp Battery 1 and AICFU Central Water Station. Section 2 contains an area map and plot plan, and section 3 contains a process description and process flow diagram. Sections 4 through 9 contain the required forms.

## 2. AREA MAP AND PLOT PLAN

---

Figure 2-1 Area Map shows the facility location relative to nearby topographic features. This map shows a 3,000-foot radius. As indicated by the area map, no schools are located within 3,000 feet of the facility location.

A Plot Plan identifying emission unit locations is included as Figure 2-2.

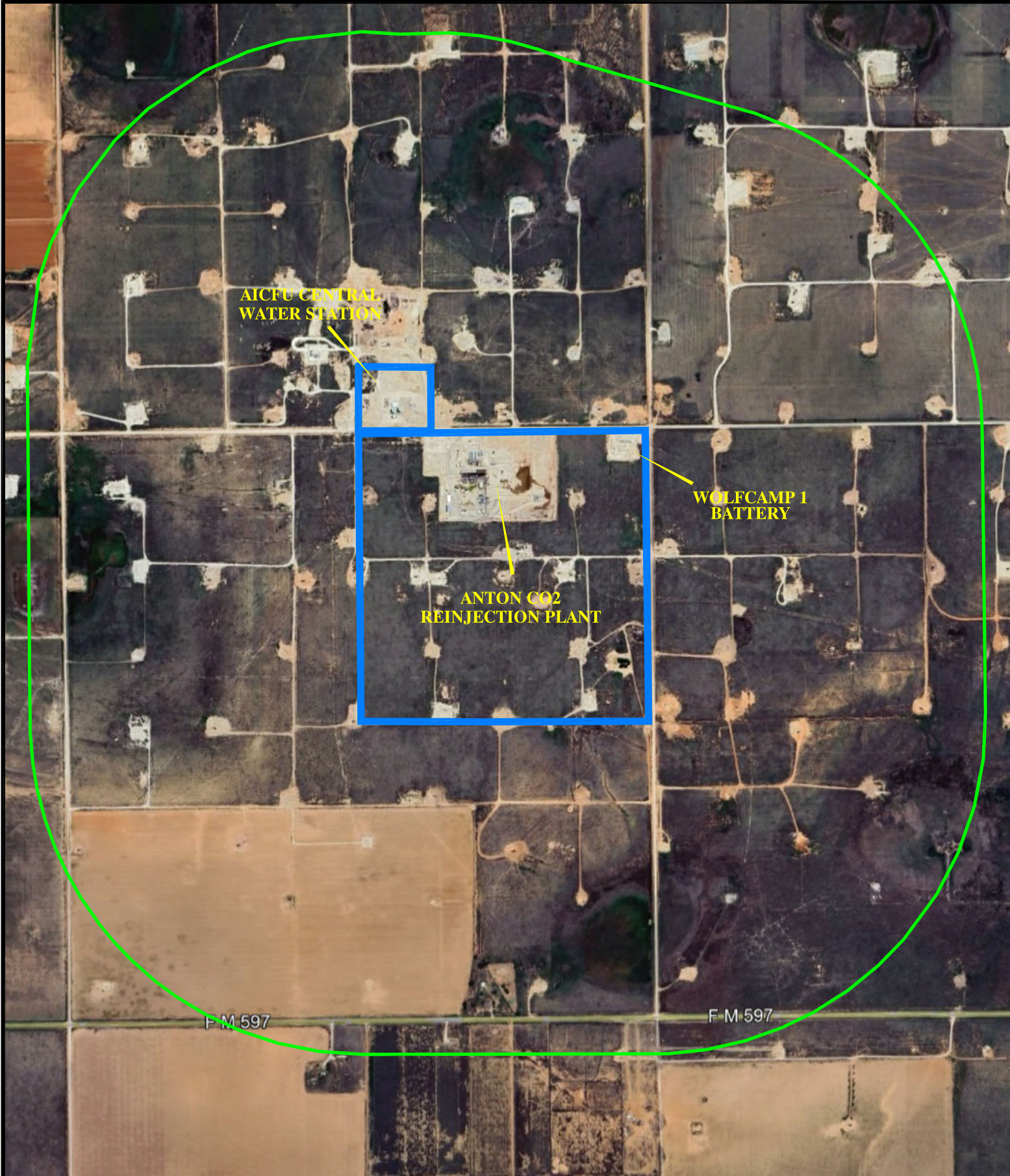

AICFU CENTRAL  
WATER STATION

WOLFCAMP 1  
BATTERY

ANTON CO2  
REINJECTION PLANT

F M 597

F M 597



33.8391, -102.0508 WGS84  
ANTON, HALE COUNTY

0 1000 FT. 2000 FT.

1/2

0

1/2 MILE

**Trinity**  
Consultants

OXYITX GAS PLANTS\254404.0280\ANTON  
05/21/25  
av



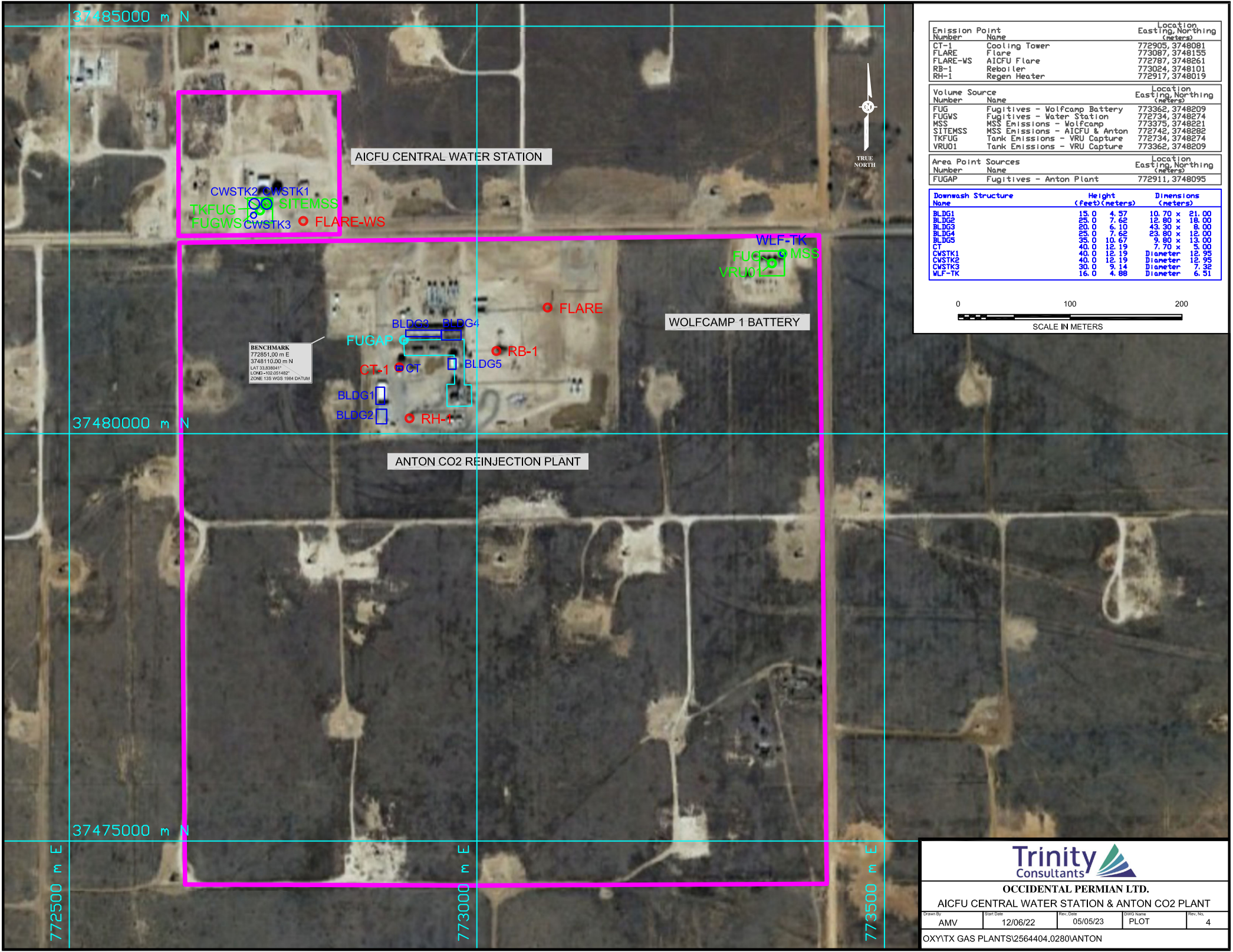

Emission Point		Location
Number	Name	(Easting, Northing (meters))
CT-1	Cooling Tower	772905, 3748081
FLARE	Flare	773087, 3748155
FLARE-WS	AICFU Flare	772787, 3748261
RB-1	Reboiler	773024, 3748101
RH-1	Regen Heater	772917, 3748019

Volume Source		Location
Number	Name	(Easting, Northing (meters))
FUG	Fugitives - Wolfcamp Battery	773362, 3748209
FUGWS	Fugitives - Water Station	772734, 3748274
MSS	MSS Emissions - Wolfcamp	773375, 3748221
SITEMSS	MSS Emissions - AICFU & Anton	772742, 3748282
TKFUG	Tank Emissions - VRU Capture	772734, 3748274
VRU01	Tank Emissions - VRU Capture	773362, 3748209

Area Point Sources		Location
Number	Name	(Easting, Northing (meters))
FUGAP	Fugitives - Anton Plant	772911, 3748095

Downwash Structure		Height	Dimensions	
Name		(feet)(meters)	(meters)	(meters)
BLDG1		15.0 4.57	10.70 x	21.00
BLDG2		25.0 7.62	12.80 x	18.00
BLDG3		20.0 6.10	43.30 x	8.00
BLDG4		25.0 7.62	23.80 x	12.00
BLDG5		35.0 10.67	9.80	13.00
CT		40.0 12.19	7.70 x	5.00
CWSTK1		40.0 12.19	Diameter	12.95
CWSTK2		40.0 12.19	Diameter	12.95
CWSTK3		30.0 9.14	Diameter	7.32
WLF-TK		16.0 4.88	Diameter	6.51

0100200

SCALE IN METERS

### 3. PROCESS DESCRIPTION

---

#### Anton Wolfcamp Battery 1

Process fluids enter the plant from the field and pass through separation equipment where gas is sent to sales, oil is sent to four 1,000 bbl oil storage tanks (EPNs OST-01 through OST-04), and produced water is sent to one 1,000 bbl water storage tank (EPN WST-01). The tanks are controlled by an electric drive vapor recovery unit (EPN VRU-01), which routes the tank vapors to sales. Crude oil/condensate and produced water are both piped offsite.

A process flow diagram is included as Figure 3-1.

#### AICFU Central Water Station

Produced water from production field operations arrives at the AICFU Central Water Station and is routed to the settling tank (TK-1). Water from the settling tank is sent to the suction tank (TK-W1) and is then reinjected. Residual oil from the settling tank is sent to the skim tank (TK-2) and is then piped off-site. A vapor recovery unit (VRU, EPN TK-FUG) controls emissions from the storage tanks. Vapors captured by the VRU are routed to the inlet of the Anton CO<sub>2</sub> Reinjection Facility. A flare (EPN FLARE-WS) controls storage tank emissions during VRU downtime.

A process flow diagram is included as Figure 3-2.

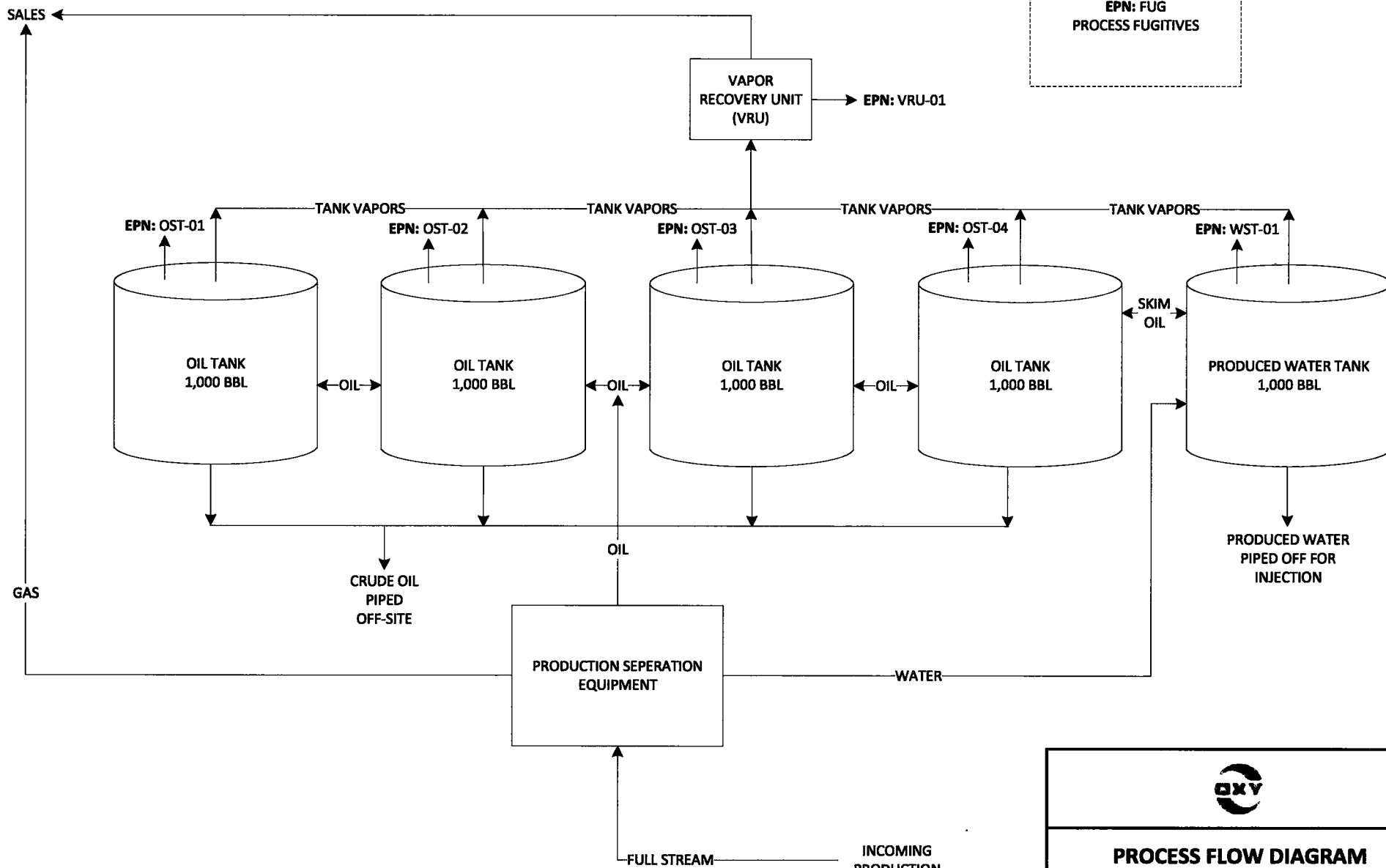

# **PROCESS FLOW DIAGRAM ANTON WOLFCAMP BATTERY 1**

Occidental Permian Ltd  
HALE COUNTY, TX

Date:  
JUNE 2017

Project No:

Scale:  
NOT TO SCALE

# AICFU CENTRAL WATER STATION PROCESS FLOW DIAGRAM

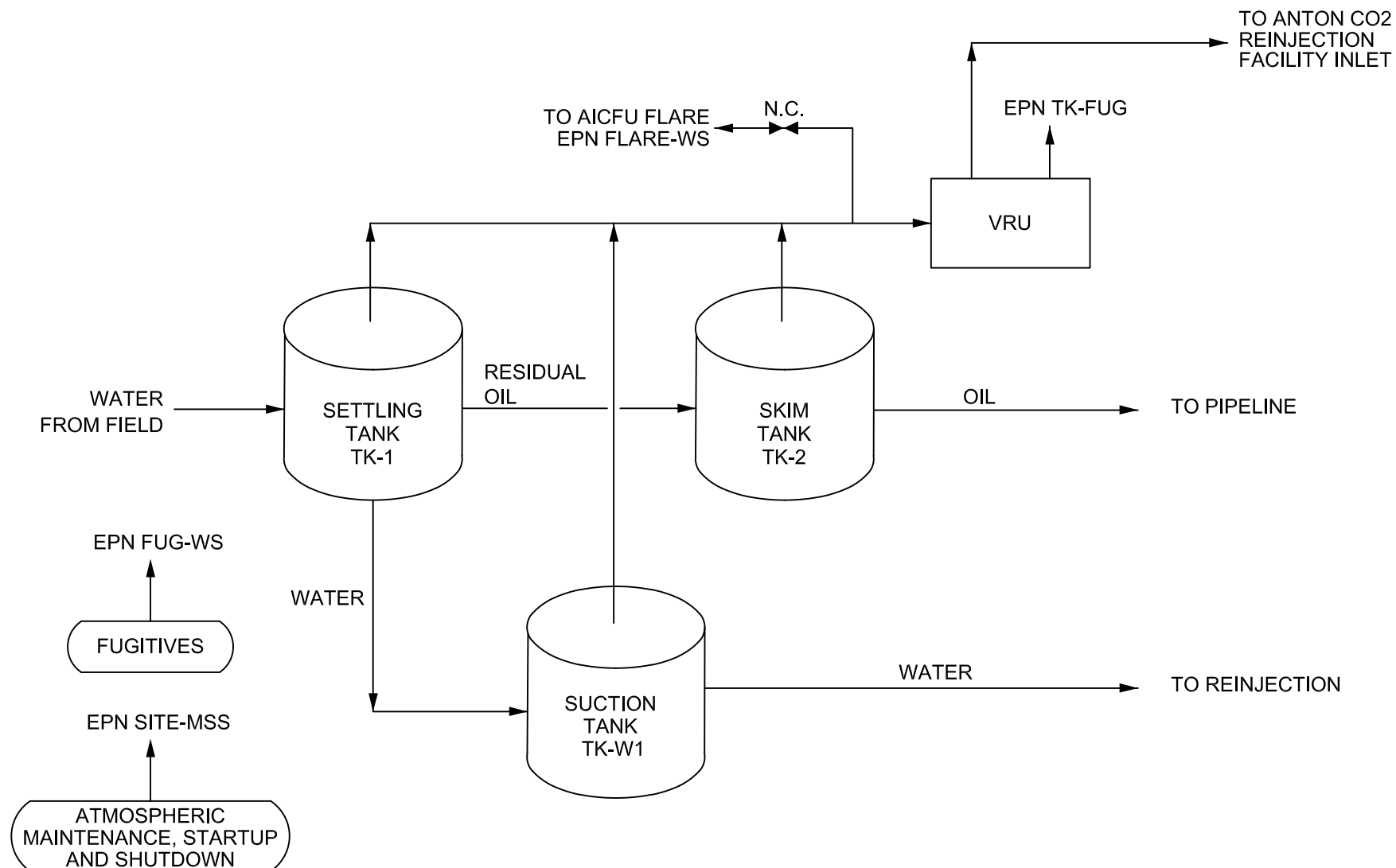



## **4. GENERAL AND ADMINISTRATIVE FORMS**

---

- Form OP-1 - Site Information Summary
- Form OP-SUM - Individual Unit Summary
- Public Involvement Plan Form

**Federal Operating Permit Program  
Site Information Summary  
Form OP-1 (Page 1)  
Texas Commission on Environmental Quality**

Please print or type all information. Direct any questions regarding this application form to the Air Permits Division at (512) 239-1250 or to the Texas Commission on Environmental Quality, Office of Air, Air-Permits Division (MC 163), P.O. Box 13087, Austin, Texas 78711-3087.

<b>I. Company Identifying Information</b>
A. Company Name: Occidental Permian Ltd.
B. Customer Reference Number (CN): <b>CN600755086</b>
C. Submittal Date (mm/dd/yyyy): 05/29/2025
<b>II. Site Information</b>
A. Site Name: Anton Wolfcamp Battery 1 and AICFU Central Water Station
B. Regulated Entity Reference Number (RN): <b>RN102167871</b>
C. Indicate affected state(s) required to review permit application: <i>(Check the appropriate box[es].)</i>
<input type="checkbox"/> AR <input type="checkbox"/> CO <input type="checkbox"/> KS <input type="checkbox"/> LA <input type="checkbox"/> NM <input type="checkbox"/> OK <input checked="" type="checkbox"/> N/A
D. Indicate all pollutants for which the site is a major source based on the site's potential to emit: <i>(Check the appropriate box[es].)</i>
<input type="checkbox"/> VOC <input type="checkbox"/> NO <sub>x</sub> <input checked="" type="checkbox"/> SO <sub>2</sub> <input type="checkbox"/> PM <sub>10</sub> <input type="checkbox"/> CO <input type="checkbox"/> Pb <input type="checkbox"/> HAPS
Other:
E. Is the site a non-major source subject to the Federal Operating Permit Program? <span style="float: right;"><input type="checkbox"/> Yes <input checked="" type="checkbox"/> No</span>
F. Is the site within a local program area jurisdiction? <span style="float: right;"><input type="checkbox"/> Yes <input checked="" type="checkbox"/> No</span>
G. Will emissions averaging be used to comply with any Subpart of 40 CFR Part 63? <span style="float: right;"><input type="checkbox"/> Yes <input checked="" type="checkbox"/> No</span>
H. Indicate the 40 CFR Part 63 Subpart(s) that will use emissions averaging:
<b>III. Permit Type</b>
A. Type of Permit Requested: <i>(Select only one response)</i>
<input checked="" type="checkbox"/> Site Operating Permit (SOP) <input type="checkbox"/> Temporary Operating Permit (TOP) <input type="checkbox"/> General Operating Permit (GOP)

**Federal Operating Permit Program  
Site Information Summary  
Form OP-1 (Page 2)  
Texas Commission on Environmental Quality**

<b>IV. Initial Application Information</b> <i>(Complete for Initial Issuance Applications Only.)</i>
<b>A.</b> Is this submittal an abbreviated or a full application? <span style="float: right;"><input type="checkbox"/> Abbreviated <input checked="" type="checkbox"/> Full</span>
<b>B.</b> If this is a full application, is the submittal a follow-up to an abbreviated application? <span style="float: right;"><input checked="" type="checkbox"/> Yes <input type="checkbox"/> No</span>
<b>C.</b> If this is an abbreviated application, is this an early submittal for a combined SOP and Acid Rain permit? <span style="float: right;"><input type="checkbox"/> Yes <input type="checkbox"/> No</span>
<b>D.</b> Has an electronic copy of this application been submitted (or is being submitted) to EPA? (Refer to the form instructions for additional information.) <span style="float: right;"><input checked="" type="checkbox"/> Yes <input type="checkbox"/> No</span>
<b>E.</b> Has the required Public Involvement Plan been included with this application? <span style="float: right;"><input checked="" type="checkbox"/> Yes <input type="checkbox"/> No</span>
<b>V. Confidential Information</b>
<b>A.</b> Is confidential information submitted in conjunction with this application? <span style="float: right;"><input type="checkbox"/> Yes <input checked="" type="checkbox"/> No</span>
<b>VI. Responsible Official (RO) Identifying Information</b>
RO Name Prefix: ( <input checked="" type="checkbox"/> Mr. <input type="checkbox"/> Mrs. <input type="checkbox"/> Ms. <input type="checkbox"/> Dr.)
RO Full Name: Vishal Gupta
RO Title: President & General Manager, EOR
Employer Name: Oxy
Mailing Address: 5 Greenway Plaza, Suite 110
City: Houston
State: TX
ZIP Code: 77046
Territory:
Country:
Foreign Postal Code:
Internal Mail Code:
Telephone No.: (713) 366-5587
Fax No.:
Email: Vishal_Gupta@oxy.com

**Federal Operating Permit Program  
Site Information Summary  
Form OP-1 (Page 3)  
Texas Commission on Environmental Quality**

<b>VII. Technical Contact Identifying Information</b> <i>(Complete if different from RO.)</i>
Technical Contact Name Prefix: ( <input type="checkbox"/> Mr. <input type="checkbox"/> Mrs. <input checked="" type="checkbox"/> Ms. <input type="checkbox"/> Dr.)
Technical Contact Full Name: Femi Serrano, PE, PMP
Technical Contact Title: Manager Air Quality, EOR
Employer Name: Oxy
Mailing Address: 5 Greenway Plaza, Suite 110
City: Houston
State: TX
ZIP Code: 77046
Territory:
Country:
Foreign Postal Code:
Internal Mail Code:
Telephone No.: (713) 215-7000
Fax No.:
Email: EOR-Air-Quality@oxy.com
<b>VIII. Reference Only Requirements</b> <i>(For reference only.)</i>
<b>A.</b> State Senator: Charles Perry, District 28
<b>B.</b> State Representative: Ken King, District 88
<b>C.</b> Has the applicant paid emissions fees for the most recent agency fiscal year (Sept. 1 - August 31)? <span style="float: right;"><input type="checkbox"/> Yes <input type="checkbox"/> No <input checked="" type="checkbox"/> N/A</span>
<b>D.</b> Is the site subject to bilingual notice requirements pursuant to 30 TAC § 122.322? <span style="float: right;"><input checked="" type="checkbox"/> Yes <input type="checkbox"/> No</span>
<b>E.</b> Indicate the alternate language(s) in which public notice is required: Spanish

**Federal Operating Permit Program  
Site Information Summary  
Form OP-1 (Page 4)  
Texas Commission on Environmental Quality**

<b>IX. Off-Site Permit Request</b> <i>(Optional for applicants requesting to hold the FOP and records at an off-site location.)</i>
<b>A.</b> Office/Facility Name:
<b>B.</b> Physical Address:
City:
State:
ZIP Code:
Territory:
Country:
Foreign Postal Code:
<b>C.</b> Physical Location:
<b>D.</b> Contact Name Prefix: ( <input type="checkbox"/> Mr. <input type="checkbox"/> Mrs. <input type="checkbox"/> Ms. <input type="checkbox"/> Dr.)
Contact Full Name:
<b>E.</b> Telephone No.:
<b>X. Application Area Information</b>
<b>A.</b> Area Name: Anton Wolfcamp Battery 1 and AICFU Central Water Station
<b>B.</b> Physical Address:
City:
State:
ZIP Code:
<b>C.</b> Physical Location:
FROM INTX OF FM RD 168 & FM RD 597 TRAVEL W ON FM RD 597 FOR 7.4 MI & TURN L ON
N COUNTY RD 1200 TRAVEL N FOR 1.0 MI & TURN L TRAVEL 0.3 MI W TO SITE ON L
<b>D.</b> Nearest City: Anton
<b>E.</b> State: TX
<b>F.</b> ZIP Code: 79313

**Federal Operating Permit Program  
Site Information Summary  
Form OP-1 (Page 5)  
Texas Commission on Environmental Quality**

<b>X. Application Area Information</b> <i>(continued)</i>
<b>G.</b> Latitude (nearest second): 33°50'20"
<b>H.</b> Longitude (nearest second): -102°2'46"
<b>I.</b> Are there any emission units that were not in compliance with the applicable requirements identified in the application at the time of application submittal? <span style="float: right;"><input type="checkbox"/> Yes <input checked="" type="checkbox"/> No</span>
<b>J.</b> Indicate the estimated number of emission units in the application area: 14
<b>K.</b> Are there any emission units in the application area subject to the Acid Rain Program? <span style="float: right;"><input type="checkbox"/> Yes <input checked="" type="checkbox"/> No</span>
<b>L.</b> Affected Source Plant Code (or ORIS/Facility Code):
<b>XI. Public Notice</b> <i>(Complete this section for SOP Applications and Acid Rain Permit Applications only.)</i>
<b>A.</b> Name of a public place to view application and draft permit: Hale Center Public Library
<b>B.</b> Physical Address: 609 Main Street
City: Hale Center
ZIP Code: 79041
<b>C.</b> Contact Person (Someone who will answer questions from the public during the public notice period):
Contact Name Prefix: ( <input type="checkbox"/> Mr. <input type="checkbox"/> Mrs. <input checked="" type="checkbox"/> Ms. <input type="checkbox"/> Dr.):
Contact Person Full Name: Femi Serrano, PE, PMP
Contact Mailing Address: 5 Greenway Plaza, Suite 110
City: Houston
State: TX
ZIP Code: 77046
Territory:
Country:
Foreign Postal Code:
Internal Mail Code:
Telephone No.: (713) 215-7000

**Federal Operating Permit Program  
Site Information Summary  
Form OP-1 (Page 6)  
Texas Commission on Environmental Quality**

**XII. Delinquent Fees and Penalties**

**Notice:** This form will not be processed until all delinquent fees and/or penalties owed to TCEQ or the Office of Attorney General on behalf of TCEQ are paid in accordance with the "Delinquent Fee and Penalty Protocol."

**Complete Sections XIII and XIV for Acid Rain Permit and CSAPR applications only. Please include a copy of the Certificate of Representation submitted to EPA.**

**XIII. Designated Representative (DR) Identifying Information**

DR Name Prefix: (☐ Mr. ☐ Mrs. ☐ Ms. ☐ Dr.)

DR Full Name:

DR Title:

Employer Name:

Mailing Address:

City:

State:

ZIP Code:

Territory:

Country:

Foreign Postal Code:

Internal Mail Code:

Telephone No.:

Fax No.:

Email:

**Federal Operating Permit Program  
Site Information Summary  
Form OP-1 (Page 7)  
Texas Commission on Environmental Quality**

**Complete Sections XIII and XIV for Acid Rain Permit and CSAPR applications only. Please include a copy of the Certificate of Representation submitted to EPA.**

**XIV. Alternate Designated Representative (ADR) Identifying Information**

ADR Name Prefix: (☐ Mr. ☐ Mrs. ☐ Ms. ☐ Dr.)

ADR Full Name:

ADR Title:

Employer Name:

Mailing Address:

City:

State:

ZIP Code:

Territory:

Country:

Foreign Postal Code:

Internal Mail Code:

Telephone No.:

Fax No.:

Email:



**Texas Commission on Environmental Quality  
Federal Operating Permit Program  
Individual Unit Summary  
Form OP-SUM  
Table 1**

Date	Permit No.	Regulated Entity No.
05/29/2025	O4732	RN102167871

Unit/Process ID No.	Applicable Form	Unit Name/Description	CAM	Preconstruction Authorizations 30 TAC Chapter 116/30 TAC Chapter 106	Preconstruction Authorizations Title I	Group ID No.
WS TK-1	OP-UA1	AICFU CWS - Settling Tank		171386		
WS TK-1	OP-UA3	AICFU CWS - Settling Tank		171386		
WS TK-2	OP-UA1	AICFU CWS - Skim Tank		171386		
WS TK-2	OP-UA3	AICFU CWS - Skim Tank		171386		
WS TK-W1	OP-UA1	AICFU CWS - Suction Tank		171386		
WS TK-W1	OP-UA3	AICFU CWS - Suction Tank		171386		
WS COMP	OP-UA1	AICFU CWS - VRU Compressor		171386		
WS FUG	OP-UA1	AICFU CWS - Fugitives		171386		
WS FUG	OP-UA12	AICFU CWS - Fugitives		171386		
WS FLARE	OP-UA1	AICFU CWS - Flare		171386		
WS FLARE	OP-UA7	AICFU CWS - Flare		171386		
WB FUG	OP-UA1	Wolfcamp - Fugitives		106.352/11/22/2012[49532]		
WB FUG	OP-UA12	Wolfcamp - Fugitives		106.352/11/22/2012[49532]		

**Texas Commission on Environmental Quality  
Federal Operating Permit Program  
Individual Unit Summary  
Form OP-SUM  
Table 1**

Date	Permit No.	Regulated Entity No.
05/29/2025	O4732	RN102167871

Unit/Process ID No.	Applicable Form	Unit Name/Description	CAM	Preconstruction Authorizations 30 TAC Chapter 116/30 TAC Chapter 106	Preconstruction Authorizations Title I	Group ID No.
WB OST-01	OP-UA1	Wolfcamp - Oil Storage Tank		106.352/11/22/2012[49532]		
WB OST-01	OP-UA3	Wolfcamp - Oil Storage Tank		106.352/11/22/2012[49532]		
WB OST-02	OP-UA1	Wolfcamp - Oil Storage Tank		106.352/11/22/2012[49532]		
WB OST-02	OP-UA3	Wolfcamp - Oil Storage Tank		106.352/11/22/2012[49532]		
WB OST-03	OP-UA1	Wolfcamp - Oil Storage Tank		106.352/11/22/2012[49532]		
WB OST-03	OP-UA3	Wolfcamp - Oil Storage Tank		106.352/11/22/2012[49532]		
WB OST-04	OP-UA1	Wolfcamp - Oil Storage Tank		106.352/11/22/2012[49532]		
WB OST-04	OP-UA3	Wolfcamp - Oil Storage Tank		106.352/11/22/2012[49532]		
WB WST-01	OP-UA1	Wolfcamp - Water Storage Tank		106.352/11/22/2012[49532]		
WB WST-01	OP-UA3	Wolfcamp - Water Storage Tank		106.352/11/22/2012[49532]		
WB COMP	OP-UA1	Wolfcamp - VRU Compressor		106.352/11/22/2012[49532]		
WB MSS	OP-PBR SUP	Wolfcamp - MSS Fugitives		106.359/09/10/2013		



Texas Commission on Environmental Quality

## Public Involvement Plan Form for Permit and Registration Applications

The Public Involvement Plan is intended to provide applicants and the agency with information about how public outreach will be accomplished for certain types of applications in certain geographical areas of the state. It is intended to apply to new activities; major changes at existing plants, facilities, and processes; and to activities which are likely to have significant interest from the public. This preliminary screening is designed to identify applications that will benefit from an initial assessment of the need for enhanced public outreach.

All applicable sections of this form should be completed and submitted with the permit or registration application. For instructions on how to complete this form, see TCEQ-20960-inst.

### Section 1. Preliminary Screening

- ☒ New Permit or Registration Application  
☐ New Activity - modification, registration, amendment, facility, etc. (see instructions)

**If neither of the above boxes are checked, completion of the form is not required and does not need to be submitted.**

### Section 2. Secondary Screening

- ☒ Requires public notice,  
☐ Considered to have significant public interest, **and**  
☐ Located within any of the following geographical locations:

- Austin
- Dallas
- Fort Worth
- Houston
- San Antonio
- West Texas
- Texas Panhandle
- Along the Texas/Mexico Border
- Other geographical locations should be decided on a case-by-case basis

**If all the above boxes are not checked, a Public Involvement Plan is not necessary.  
Stop after Section 2 and submit the form.**

- ☒ Public Involvement Plan not applicable to this application. Provide **brief** explanation.

The project is not considered to have significant public interest and is not located within any of the listed geographical locations.

## 5. RESPONSIBLE OFFICIAL CERTIFICATION

---

- Form OP-CRO1 – Responsible Official Certification

**Form OP-CRO1**  
**Certification by Responsible Official**  
**Federal Operating Permit Program**  
**Texas Commission on Environmental Quality**

All initial issuance, revision, renewal, and reopening permit application submittals requiring certification must be addressed using this form. Updates to site operating permit (SOP) and temporary operating permit (TOP) applications, other than public notice verification materials, must be certified prior to authorization of public notice or start of public announcement. Updates to general operating permit (GOP) applications must be certified prior to receiving an authorization to operate under a GOP.

<b>I. Identifying Information</b>
RN: 102167871
CN: 600755086
Account No.: HA0164F
Permit No.: O4732
Project No.: 37905
Area Name: Anton Wolfcamp Battery 1 and AICFU Central Water Station
Company Name: Occidental Permian Ltd.
<b>II. Certification Type</b> <i>(Please mark appropriate box)</i>
<input type="checkbox"/> Responsible Official Representative <input checked="" type="checkbox"/> Duly Authorized Representative
<b>III. Submittal Type</b> <i>(Please mark appropriate box) (Only one response can be accepted per form)</i>
<input checked="" type="checkbox"/> SOP/TOP Initial Permit Application <input type="checkbox"/> Permit Revision, Renewal, or Reopening
<input type="checkbox"/> GOP Initial Permit Application <input type="checkbox"/> Update to Permit Application
<input type="checkbox"/> Other: _____

**Form OP-CRO1**  
**Certification by Responsible Official**  
**Federal Operating Permit Program**  
**Texas Commission on Environmental Quality**

All initial issuance, revision, and renewal permit application submittals requiring certification must be accompanied by this form. Updates to acid rain or CSAPR (other than public notice verification materials) must be certified prior to authorization of public notice for the draft permit.

<b>IV. Certification of Truth</b>
<b>This certification does not extend to information which is designated by TCEQ as information for reference only.</b>
<div style="display: flex; justify-content: space-between;"><div>I, <u>Mario A. Guerrero</u></div><div>certify that I am the <u>Duly Authorized Representative (DAR)</u></div></div> <div style="display: flex; justify-content: space-between; margin-top: 5px;"><div><i>(Certifier Name printed or typed)</i></div><div><i>(RO or DAR)</i></div></div> <p>and that, based on information and belief formed after reasonable inquiry, the statements and information dated during the time period or on the specific date(s) below, are true, accurate, and complete: <i>Note: Enter Either a Time Period or Specific Date(s) for each certification. This section must be completed. The certification is not valid without documentation date(s).</i></p>
<div style="display: flex; justify-content: space-between;"><div>Time Period: From _____</div><div>to _____</div></div> <div style="display: flex; justify-content: space-between; margin-top: 5px;"><div><i>(Start Date)</i></div><div><i>(End Date)</i></div></div>
<div style="display: flex; justify-content: space-between;"><div>Specific Dates: <u>05/29/2025</u></div><div>_____</div><div>_____</div><div>_____</div></div> <div style="display: flex; justify-content: space-between; margin-top: 5px;"><div><i>(Date 1)</i></div><div><i>(Date 2)</i></div><div><i>(Date 3)</i></div><div><i>(Date 4)</i></div></div>
<div style="display: flex; justify-content: space-between;"><div>_____</div><div>_____</div></div> <div style="display: flex; justify-content: space-between; margin-top: 5px;"><div><i>(Date 5)</i></div><div><i>(Date 6)</i></div></div>
<div style="display: flex; justify-content: space-between;"><div>Signature: <u>Signed and Submitted in STEERS</u></div><div>Signature Date: _____</div></div>
<div style="display: flex; justify-content: space-between;"><div>Title: <u>Manager Plant Operations</u></div><div>_____</div></div>

## 6. UNIT ATTRIBUTE INFORMATION

---

- Form OP-UA1 – Miscellaneous Generic Unit Attributes
- Form OP-UA3 – Storage Tank/Vessel Attributes
- Form OP-UA7 – Flare Attributes
- Form OP-UA12 – Fugitive Emission Unit Attributes

**Texas Commission on Environmental Quality  
Miscellaneous Unit Attributes  
Form OP-UA1 (Page 1)  
Federal Operating Permit Program**

<b>Date:</b>	<b>05/29/2025</b>
<b>Permit No.:</b>	<b>O4732</b>
<b>Regulated Entity No.:</b>	<b>RN102167871</b>

Unit ID No.	SOP/GOP Index No.	Unit Type	Date Constructed/Placed in Service	Functionally Identical Replacement	Maximum Rated Capacity	Technical Information and Unit Description
WS TK-1	600000b-1	EU	N/A	N/A	N/A	Storage vessel at a well site or centralized production facility that has not been constructed, modified, or reconstructed after December 6, 2022
WS TK-2	600000b-1	EU	N/A	N/A	N/A	Storage vessel at a well site or centralized production facility that has not been constructed, modified, or reconstructed after December 6, 2022

Per Form OP-UA1 instructions, the “Date Constructed/Placed in Service”, “Functionally Identical Replacement”, and “Maximum Rated Capacity” columns are not applicable because the site is not located in a county subject to 30 TAC Chapter 117.



Unit ID No.	SOP/GOP Index No.	Unit Type	Date Constructed/Placed in Service	Functionally Identical Replacement	Maximum Rated Capacity	Technical Information and Unit Description
WS TK-W1	600000b-1	EU	N/A	N/A	N/A	Storage vessel at a well site or centralized production facility that has not been constructed, modified, or reconstructed after December 6, 2022
WS COMP	600000b-2	EU	N/A	N/A	N/A	Rotary lobe blower that does not meet either the “centrifugal compressor” or “reciprocating compressor” definitions in §60.5430, §60.5430a, or §60.5430b

Per Form OP-UA1 instructions, the “Date Constructed/Placed in Service”, “Functionally Identical Replacement”, and “Maximum Rated Capacity” columns are not applicable because the site is not located in a county subject to 30 TAC Chapter 117.

Unit ID No.	SOP/GOP Index No.	Unit Type	Date Constructed/Placed in Service	Functionally Identical Replacement	Maximum Rated Capacity	Technical Information and Unit Description
WS FUG	600000b-3	EU	N/A	N/A	N/A	Fugitive components at a surface site constructed for the drilling and subsequent operation of a UIC Class I oilfield disposal well or UIC Class II oilfield disposal well and disposal facility
WS FLARE	600000b-5	CD	N/A	N/A	N/A	Flare that does not serve as a control device for any NSPS 0000b affected facility
WB FUG	600000b-4	EU	N/A	N/A	N/A	Fugitive emissions components at a centralized production facility that has not been constructed, modified, or reconstructed after December 6, 2022

Per Form OP-UA1 instructions, the “Date Constructed/Placed in Service”, “Functionally Identical Replacement”, and “Maximum Rated Capacity” columns are not applicable because the site is not located in a county subject to 30 TAC Chapter 117.

Unit ID No.	SOP/GOP Index No.	Unit Type	Date Constructed/Placed in Service	Functionally Identical Replacement	Maximum Rated Capacity	Technical Information and Unit Description
WB OST-01	600000b-1	EU	N/A	N/A	N/A	Storage vessel at a well site or centralized production facility that has not been constructed, modified, or reconstructed after December 6, 2022
WB OST-02	600000b-1	EU	N/A	N/A	N/A	Storage vessel at a well site or centralized production facility that has not been constructed, modified, or reconstructed after December 6, 2022
WB OST-03	600000b-1	EU	N/A	N/A	N/A	Storage vessel at a well site or centralized production facility that has not been constructed, modified, or reconstructed after December 6, 2022

Per Form OP-UA1 instructions, the “Date Constructed/Placed in Service”, “Functionally Identical Replacement”, and “Maximum Rated Capacity” columns are not applicable because the site is not located in a county subject to 30 TAC Chapter 117.

Unit ID No.	SOP/GOP Index No.	Unit Type	Date Constructed/Placed in Service	Functionally Identical Replacement	Maximum Rated Capacity	Technical Information and Unit Description
WB OST-04	600000b-1	EU	N/A	N/A	N/A	Storage vessel at a well site or centralized production facility that has not been constructed, modified, or reconstructed after December 6, 2022
WB WST-01	600000b-1	EU	N/A	N/A	N/A	Storage vessel at a well site or centralized production facility that has not been constructed, modified, or reconstructed after December 6, 2022
WB COMP	600000b-2	EU	N/A	N/A	N/A	Rotary lobe blower that does not meet either the “centrifugal compressor” or “reciprocating compressor” definitions in §60.5430, §60.5430a, or §60.5430b

Per Form OP-UA1 instructions, the “Date Constructed/Placed in Service”, “Functionally Identical Replacement”, and “Maximum Rated Capacity” columns are not applicable because the site is not located in a county subject to 30 TAC Chapter 117.

**Storage Tank/Vessel Attributes**

**Form OP-UA3 (Page 3)**

**Federal Operating Permit Program**

**Table 3: Title 40 Code of Federal Regulations Part 60 (40 CFR Part 60)**

**Subpart Kb: Standards of Performance for Volatile Organic Liquid Storage Vessels (Including Petroleum Liquid Storage Vessels)**

**Texas Commission on Environmental Quality**

Date	Permit No.	Regulated Entity No.
05/29/2025	04732	RN102167871

Unit ID No.	SOP/GOP Index No.	Product Stored	Storage Capacity	WW Tank Control	Maximum TVP	Storage Vessel Description	AMEL ID No.	Guidepole	Reid Vapor Pressure	Control Device ID No.
WS TK-1	60Kb-1	CRUD-BF3	420K-							
WS TK-2	60Kb-1	CRUD-BF3	420K-							
WS TK-W1	60Kb-1	CRUD-BF3	420K-							
WB OST-01	60Kb-1	CRUD-BF3	420K-							
WB OST-02	60Kb-1	CRUD-BF3	420K-							
WB OST-03	60Kb-1	CRUD-BF3	420K-							
WB OST-04	60Kb-1	CRUD-BF3	420K-							
WB WST-01	60Kb-1	CRUD-BF3	420K-							

Per Form OP-UA3 Instructions, the remainder of Table 3 is not filled out if "Storage Capacity" is "420K-".

**Storage Tank/Vessel Attributes**

**Form OP-UA3 (Page 64)**

**Federal Operating Permit Program**

**Table 24a: Title 40 Code of Federal Regulations Part 60 (40 CFR Part 60)**

**Subpart OOOOa: Standards of Performance for Crude Oil and Natural Gas Facilities for which Construction, Modification or Reconstruction**

**Commenced After September 18, 2015**

**Texas Commission on Environmental Quality**

<b>Date</b>	<b>Permit No.</b>	<b>Regulated Entity No.</b>
05/29/2025	04732	RN102167871

<b>Unit ID No.</b>	<b>SOP/GOP Index No.</b>	<b>Construction/ Modification Date</b>	<b>Subject to Another Regulation</b>	<b>PTE</b>	<b>Compliance Option</b>	<b>Control Option</b>	<b>Control Device ID No.</b>
WS TK-1	60OOOOa-1	15-					
WS TK-2	60OOOOa-1	15-					
WS TK-W1	60OOOOa-1	15-					
WB OST-01	60OOOOa-1	15-					
WB OST-02	60OOOOa-1	15-					
WB OST-03	60OOOOa-1	15-					
WB OST-04	60OOOOa-1	15-					
WB WST-01	60OOOOa-1	15-					

Per Form OP-UA3 Instructions, the remainder of Table 24a is not filled out if the "Construction/Modification Date" is "15-".

**Storage Tank/Vessel Attributes**

**Form OP-UA3 (Page 66)**

**Federal Operating Permit Program**

**Table 25a: Title 40 Code of Federal Regulations Part 60 (40 CFR Part 60)**

**Subpart OOOO: Standards of Performance for Crude Oil and Natural Gas Facilities for which Construction, Modification or Reconstruction**

**Commenced After August 23, 2011, and on or before September 18, 2015**

**Texas Commission on Environmental Quality**

Date	Permit No.	Regulated Entity No.
05/29/2025	04732	RN102167871

Unit ID No.	SOP/GOP Index No.	Construction/Modification Date	Compliance Subject to Another Subpart	Potential to Emit	Storage Capacity	Compliance Option	Group Type	Control Option	Control Device ID No.
WS TK-1	600000-1	11-							
WS TK-2	600000-1	11-							
WS TK-W1	600000-1	11-							
WB OST-01	600000-1	11-							
WB OST-02	600000-1	11-							
WB OST-03	600000-1	11-							
WB OST-04	600000-1	11-							
WB WST-01	600000-1	11-							

Per Form OP-UA3 Instructions, the remainder of Table 25a is not filled out if the "Construction/Modification Date" is "11-".

**Texas Commission on Environmental Quality**  
**Flare Attributes**  
**Form OP-UA7 (Page 1)**  
**Federal Operating Permit Program**  
**Table 1: Title 30 Texas Administrative Code Chapter 111 (30 TAC Chapter 111)**  
**Control of Air Pollution from Visible Emissions and Particulate Matter**

Date	Permit No.:	Regulated Entity No.
05/29/2025	04732	RN102167871

Unit ID No.	SOP/GOP Index No	Acid Gases Only	Emergency/Upset Conditions Only	Alternate Opacity Limitation (AOL)	AOL ID No.	Construction Date
WS FLARE	R11111-1	NO	NO	NO		72+



**Texas Commission on Environmental Quality  
Flare Attributes  
Form OP-UA7 (Page 3)  
Federal Operating Permit Program**

**Table 3: Title 40 Code of Federal Regulations Part 60 and 61 (40 CFR Part 60 and 40 CFR Part 61)**

**Subpart A: General Provisions of Standards of Performance for New Stationary Sources and National Emission Standards for Hazardous Air Pollutants**

<b>Date</b>	<b>Permit No.:</b>	<b>Regulated Entity No.</b>
05/29/2025	04732	RN102167871

<b>Unit ID No.</b>	<b>SOP/GOP Index No.</b>	<b>Subject to 40 CFR §60.18</b>	<b>Adhering to Heat Content Specifications</b>	<b>Flare Assist Type</b>	<b>Flare Exit Velocity</b>	<b>Heating Value of Gas</b>
WS FLARE	60A-1	NO				

**Texas Commission on Environmental Quality**  
**Flare Attributes**  
**Form OP-UA7 (Page 4)**  
**Federal Operating Permit Program**  
**Table 4: Title 40 Code of Federal Regulations Part 63**  
**Subpart A: General Provisions of National Emission Standards for Hazardous Air Pollutants for Source Categories**

Date	Permit No.:	Regulated Entity No.
05/29/2025	04732	RN102167871

Unit ID No.	SOP/GOP Index No.	Required Under 40 CFR Part 63	Heat Content Specification	Flare Assist Type	Flare Exit Velocity	Heating Value of Gas
WS FLARE	63A-1	NO				

**Fugitive Emission Unit Attributes**

**Form OP-UA12 (Page 173)**

**Federal Operating Permit Program**

**Table 19e: Title 40 Code of Federal Regulations Part 60 (40 CFR Part 60)**

**Subpart OOOOa: Standards of Performance for Crude Oil and Natural Gas Facilities for which Construction, Modification or Reconstruction**

**Commenced After September 18, 2015**

**Texas Commission on Environmental Quality**

<b>Date</b>	<b>Permit No.</b>	<b>Regulated Entity No.</b>
05/29/2025	04732	RN102167871

<b>Unit ID. No.</b>	<b>SOP/GOP Index No.</b>	<b>Construction/Modification Date</b>	<b>Fugitive Component</b>	<b>AMEL</b>	<b>Subject to Another Regulation</b>
WS FUG	600000a-1	15-			
WB FUG	600000a-1	15-			

## 7. POTENTIALLY APPLICABLE REQUIREMENT INFORMATION

---

- Form OP-REQ1 - Application Area-Wide Applicability Determinations & General Information
- Form OP-REQ3 - Applicable Requirements Summary

Note that per the Form OP-REQ1 instructions, if the only applicable requirement that triggers CAM is a case-by-case NSR authorization, then Form OP-REQ1 question XI.L.1 should be marked "No" as CAM will be addressed in the NSR permit. Emission limitations in PBRs and Standard Permit authorizations that trigger CAM must be addressed in the Title V permit.

AICFU Central Water Station tank TK-1 has a pre-control Potential to Emit (PTE) exceeding the Title V major source threshold. CAM for this tank is addressed in case-by-case NSR Permit 171386.

The Anton Wolfcamp Battery 1 tanks each have a pre-control PTE below the Title V major source threshold. Therefore, CAM does not apply to these tanks.

# Application Area-Wide Applicability Determinations and General Information

## Form OP-REQ1 (Page 1)

### Federal Operating Permit Program

### Texas Commission on Environmental Quality

Date	Permit No.	Regulated Entity No.
05/29/2025	O4732	RN102167871

For SOP applications, answer ALL questions unless otherwise directed.

◆ For GOP applications, answer ONLY these questions unless otherwise directed.

◆ ons unless otherwise directed.

I. Title 30 TAC Chapter 111 - Control of Air Pollution from Visible Emissions and		
A. Visible Emissions		
◆ 1.	The application area includes stationary vents constructed on or before January 31, 1972.	<input checked="" type="checkbox"/> Yes <input type="checkbox"/> No
◆ 2.	The application area includes stationary vents constructed after January 31, 1972. <i>If the responses to Questions I.A.1 and I.A.2 are both "No," go to Question I.A.6. If the response to Question I.A.1 is "No" and the response to Question I.A.2 is "Yes," go to Question I.A.4.</i>	<input checked="" type="checkbox"/> Yes <input type="checkbox"/> No
◆ 3.	The application area is opting to comply with the requirements for stationary vents constructed after January 31, 1972 for vents in the application area constructed on or before January 31, 1972.	<input checked="" type="checkbox"/> Yes <input type="checkbox"/> No
◆ 4.	All stationary vents are addressed on a unit specific basis.	<input type="checkbox"/> Yes <input checked="" type="checkbox"/> No
◆ 5.	Test Method 9 (40 CFR Part 60, Appendix A, Method 9 - Visual Determination of the Opacity of Emissions from Stationary Sources) is used to determine opacity of emissions in the application area.	<input type="checkbox"/> Yes <input checked="" type="checkbox"/> No
◆ 6.	The application area includes structures subject to 30 TAC § 111.111(a)(7)(A).	<input type="checkbox"/> Yes <input checked="" type="checkbox"/> No
◆ 7.	The application area includes sources, other than those specified in 30 TAC § 111.111(a)(1), (4), or (7), subject to 30 TAC § 111.111(a)(8)(A).	<input type="checkbox"/> Yes <input checked="" type="checkbox"/> No
◆ 8.	Emissions from units in the application area include contributions from uncombined water.	<input type="checkbox"/> Yes <input checked="" type="checkbox"/> No
◆ 9.	The application area is located in the City of El Paso, including Fort Bliss Military Reservation, and includes solid fuel heating devices subject to 30 TAC § 111.111(c).	<input type="checkbox"/> Yes <input checked="" type="checkbox"/> No <input type="checkbox"/> N/A

# Application Area-Wide Applicability Determinations and General Information

## Form OP-REQ1 (Page 2)

### Federal Operating Permit Program

### Texas Commission on Environmental Quality

Date	Permit No.	Regulated Entity No.
05/29/2025	O4732	RN102167871

For SOP applications, answer ALL questions unless otherwise directed.

◆ For GOP applications, answer ONLY these questions unless otherwise directed.

<b>I. Title 30 TAC Chapter 111 - Control of Air Pollution from Visible Emissions and Particulate Matter (continued)</b>		
<b>B. Materials Handling, Construction, Roads, Streets, Alleys, and Parking Lots</b>		
1. Items a - d determine applicability of any of these requirements based on geographical location.		
◆	a. The application area is located within the city of El Paso.	<input type="checkbox"/> Yes <input checked="" type="checkbox"/> No
◆	b. The application area is located within the Fort Bliss Military Reservation, except areas specified in 30 TAC § 111.141.	<input type="checkbox"/> Yes <input checked="" type="checkbox"/> No
◆	c. The application area is located in the portion of Harris County inside the loop formed by Beltway 8.	<input type="checkbox"/> Yes <input checked="" type="checkbox"/> No
◆	d. The application area is located in the area of Nueces County outlined in Group II state implementation plan (SIP) for inhalable particulate matter adopted by the TCEQ on May 13, 1988.	<input type="checkbox"/> Yes <input checked="" type="checkbox"/> No
<i>If there is any "Yes" response to Questions I.B.1.a - d, answer Questions I.B.2.a - d. If all responses to Questions I.B.1.a-d are "No," go to Section I.C.</i>		
2. Items a - d determine the specific applicability of these requirements.		
◆	a. The application area is subject to 30 TAC § 111.143.	<input type="checkbox"/> Yes <input type="checkbox"/> No
◆	b. The application area is subject to 30 TAC § 111.145.	<input type="checkbox"/> Yes <input type="checkbox"/> No
◆	c. The application area is subject to 30 TAC § 111.147.	<input type="checkbox"/> Yes <input type="checkbox"/> No
◆	d. The application area is subject to 30 TAC § 111.149.	<input type="checkbox"/> Yes <input type="checkbox"/> No
<b>C. Emissions Limits on Nonagricultural Processes</b>		
◆	1. The application area includes a nonagricultural process subject to 30 TAC § 111.151.	<input checked="" type="checkbox"/> Yes <input type="checkbox"/> No
	2. The application area includes a vent from a nonagricultural process that is subject to additional monitoring requirements. <i>If the response to Question I.C.2 is "No," go to Question I.C.4.</i>	<input type="checkbox"/> Yes <input checked="" type="checkbox"/> No
	3. All vents from nonagricultural process in the application area are subject to additional monitoring requirements.	<input type="checkbox"/> Yes <input type="checkbox"/> No

# Application Area-Wide Applicability Determinations and General Information

## Form OP-REQ1 (Page 3)

### Federal Operating Permit Program

### Texas Commission on Environmental Quality

Date	Permit No.	Regulated Entity No.
05/29/2025	O4732	RN102167871

For SOP applications, answer ALL questions unless otherwise directed.

◆ For GOP applications, answer ONLY these questions unless otherwise directed.

<b>I. Title 30 TAC Chapter 111 - Control of Air Pollution from Visible Emissions and Particulate Matter (continued)</b>		
<b>C. Emissions Limits on Nonagricultural Processes (continued)</b>		
4.	The application area includes oil or gas fuel-fired steam generators subject to 30 TAC §§ 111.153(a) and 111.153(c).	<input type="checkbox"/> Yes <input checked="" type="checkbox"/> No
5.	The application area includes oil or gas fuel-fired steam generators that are subject to additional monitoring requirements. <i>If the response to Question I.C.5 is "No," go to Question I.C.7.</i>	<input type="checkbox"/> Yes <input checked="" type="checkbox"/> No
6.	All oil or gas fuel-fired steam generators in the application area are subject to additional monitoring requirements.	<input type="checkbox"/> Yes <input type="checkbox"/> No
7.	The application area includes solid fossil fuel-fired steam generators subject to 30 TAC §§ 111.153(a) and 111.153(b).	<input type="checkbox"/> Yes <input checked="" type="checkbox"/> No
8.	The application area includes solid fossil fuel-fired steam generators that are subject to additional monitoring requirements. <i>If the response to Question I.C.8 is "No," go to Section I.D.</i>	<input type="checkbox"/> Yes <input checked="" type="checkbox"/> No
9.	All solid fossil fuel-fired steam generators in the application area are subject to additional monitoring requirements.	<input type="checkbox"/> Yes <input type="checkbox"/> No
<b>D. Emissions Limits on Agricultural Processes</b>		
1.	The application area includes agricultural processes subject to 30 TAC § 111.171.	<input type="checkbox"/> Yes <input checked="" type="checkbox"/> No
<b>E. Outdoor Burning</b>		
◆ 1.	Outdoor burning is conducted in the application area. <i>If the response to Question I.E.1 is "No," go to Section II.</i>	<input type="checkbox"/> Yes <input checked="" type="checkbox"/> No
◆ 2.	Fire training is conducted in the application area and subject to the exception provided in 30 TAC § 111.205.	<input type="checkbox"/> Yes <input type="checkbox"/> No
◆ 3.	Fires for recreation, ceremony, cooking, and warmth are used in the application area and subject to the exception provided in 30 TAC § 111.207.	<input type="checkbox"/> Yes <input type="checkbox"/> No
◆ 4.	Disposal fires are used in the application area and subject to the exception provided in 30 TAC § 111.209.	<input type="checkbox"/> Yes <input type="checkbox"/> No

# Application Area-Wide Applicability Determinations and General Information

## Form OP-REQ1 (Page 4)

### Federal Operating Permit Program Texas Commission on Environmental Quality

Date	Permit No.	Regulated Entity No.
05/29/2025	O4732	RN102167871

For SOP applications, answer ALL questions unless otherwise directed.

◆ For GOP applications, answer ONLY these questions unless otherwise directed.

<b>I. Title 30 TAC Chapter 111 - Control of Air Pollution from Visible Emissions and Particulate Matter (continued)</b>		
<b>E. Outdoor Burning (continued)</b>		
◆ 5.	Prescribed burning is used in the application area and subject to the exception provided in 30 TAC § 111.211.	<input type="checkbox"/> Yes <input type="checkbox"/> No
◆ 6.	Hydrocarbon burning is used in the application area and subject to the exception provided in 30 TAC § 111.213.	<input type="checkbox"/> Yes <input type="checkbox"/> No
◆ 7.	The application area has received the TCEQ Executive Director approval of otherwise prohibited outdoor burning according to 30 TAC § 111.215.	<input type="checkbox"/> Yes <input type="checkbox"/> No
<b>II. Title 30 TAC Chapter 112 - Control of Air Pollution from Sulfur Compounds</b>		
<b>A. Temporary Fuel Shortage Plan Requirements</b>		
1.	The application area includes units that are potentially subject to the temporary fuel shortage plan requirements of 30 TAC §§ 112.15 - 112.18.	<input type="checkbox"/> Yes <input checked="" type="checkbox"/> No
<b>III. Title 30 TAC Chapter 115 - Control of Air Pollution from Volatile Organic Compounds</b>		
<b>A. Applicability</b>		
◆ 1.	The application area is located in the Houston/Galveston/Brazoria area, Beaumont/Port Arthur area, Dallas/Fort Worth area, El Paso area, or a covered attainment county as defined by 30 TAC § 115.10. <i>See instructions for inclusive counties. If the response to Question III.A.1 is "No," go to Section IV.</i>	<input type="checkbox"/> Yes <input checked="" type="checkbox"/> No
<b>B. Storage of Volatile Organic Compounds</b>		
◆ 1.	The application area includes storage tanks, reservoirs, or other containers capable of maintaining working pressure sufficient at all times to prevent any VOC vapor or gas loss to the atmosphere.	<input type="checkbox"/> Yes <input type="checkbox"/> No



# Application Area-Wide Applicability Determinations and General Information

## Form OP-REQ1 (Page 5)

### Federal Operating Permit Program Texas Commission on Environmental Quality

Date	Permit No.	Regulated Entity No.
05/29/2025	O4732	RN102167871

For SOP applications, answer ALL questions unless otherwise directed.

◆ For GOP applications, answer ONLY these questions unless otherwise directed.

III. Title 30 TAC Chapter 115 - Control of Air Pollution from Volatile Organic Compounds (continued)		
C. Industrial Wastewater		
1.	The application area includes affected VOC wastewater streams of an affected source category, as defined in 30 TAC § 115.140. <i>If the response to Question III.C.1 is "No" or "N/A," go to Section III.D.</i>	<input type="checkbox"/> Yes <input type="checkbox"/> No <input type="checkbox"/> N/A
2.	The application area is located at a petroleum refinery in the Beaumont/Port Arthur or Houston/Galveston/Brazoria area. <i>If the response to Question III.C.2 is "Yes" and the refinery is in the Beaumont/Port Arthur area, go to Section III.D.</i>	<input type="checkbox"/> Yes <input type="checkbox"/> No
3.	The application area is complying with the provisions of 40 CFR Part 63, Subpart G, as an alternative to complying with this division (relating to Industrial Wastewater). <i>If the response to Question III.C.3 is "Yes," go to Section III.D.</i>	<input type="checkbox"/> Yes <input type="checkbox"/> No
4.	The application area is located at a plant with an annual VOC loading in wastewater, as determined in accordance with 30 TAC § 115.148, less than or equal to 10 Mg (11.03 tons). <i>If the response to Question III.C.4 is "Yes," go to Section III.D.</i>	<input type="checkbox"/> Yes <input type="checkbox"/> No
5.	The application area includes wastewater drains, junction boxes, lift stations, or weirs that are subject to the control requirements of 30 TAC § 115.142(1).	<input type="checkbox"/> Yes <input type="checkbox"/> No
6.	The application area includes wastewater drains, junction boxes, lift stations, or weirs that handle streams chosen for exemption under 30 TAC § 115.147(2).	<input type="checkbox"/> Yes <input type="checkbox"/> No
7.	The application area includes wastewater drains, junction boxes, lift stations, or weirs that have an executive director approved exemption under 30 TAC § 115.147(4).	<input type="checkbox"/> Yes <input type="checkbox"/> No
D. Loading and Unloading of VOCs		
◆ 1.	The application area includes VOC loading operations.	<input type="checkbox"/> Yes <input type="checkbox"/> No
◆ 2.	The application area includes VOC transport vessel unloading operations. <i>For GOP applications, if the responses to Questions III.D.1 - D.2 are "No," go to Section III.E.</i>	<input type="checkbox"/> Yes <input type="checkbox"/> No

# Application Area-Wide Applicability Determinations and General Information

## Form OP-REQ1 (Page 6)

### Federal Operating Permit Program

### Texas Commission on Environmental Quality

Date	Permit No.	Regulated Entity No.
05/29/2025	O4732	RN102167871

For SOP applications, answer ALL questions unless otherwise directed.

◆ For GOP applications, answer ONLY these questions unless otherwise directed.

<b>III. Title 30 TAC Chapter 115 - Control of Air Pollution from Volatile Organic Compounds (continued)</b>		
<b>D. Loading and Unloading of VOCs (continued)</b>		
◆ 3.	Transfer operations at motor vehicle fuel dispensing facilities are the only VOC transfer operations conducted in the application area.	<input type="checkbox"/> Yes <input type="checkbox"/> No
<b>E. Filling of Gasoline Storage Vessels (Stage I) for Motor Vehicle Fuel Dispensing Facilities</b>		
◆ 1.	The application area includes one or more motor vehicle fuel dispensing facilities and gasoline is transferred from a tank-truck tank into a stationary storage container. <i>If the response to Question III.E.1 is "No," go to Section III.F.</i>	<input type="checkbox"/> Yes <input type="checkbox"/> No
◆ 2.	Transfers to stationary storage containers used exclusively for the fueling of agricultural implements are the only transfer operations conducted at facilities in the application area.	<input type="checkbox"/> Yes <input type="checkbox"/> No
◆ 3.	All transfers at facilities in the application area are made into stationary storage containers with internal floating roofs, external floating roofs, or their equivalent. <i>If the response to Question III.E.2 and/or E.3 is "Yes," go to Section III.F.</i>	<input type="checkbox"/> Yes <input type="checkbox"/> No
◆ 4.	The application area is located in a covered attainment county as defined in 30 TAC § 115.10. <i>If the response to Question III.E.4 is "No," go to Question III.E.9.</i>	<input type="checkbox"/> Yes <input type="checkbox"/> No
◆ 5.	Stationary gasoline storage containers with a nominal capacity less than or equal to 1,000 gallons are located at the facility.	<input type="checkbox"/> Yes <input type="checkbox"/> No
◆ 6.	Stationary gasoline storage containers with a nominal capacity greater than 1,000 gallons are located at the facility.	<input type="checkbox"/> Yes <input type="checkbox"/> No
◆ 7.	At facilities located in a covered attainment county other than Bastrop, Bexar, Caldwell, Comal, Guadalupe, Hays, Travis, Williamson, or Wilson County, transfers are made to stationary storage tanks greater than 1000 gallons located at a facility which has dispensed less than 100,000 gallons of gasoline in a calendar month after October 31, 2014. <i>If the response to Question III.E.7 is "Yes," go to Section III.F.</i>	<input type="checkbox"/> Yes <input type="checkbox"/> No

# Application Area-Wide Applicability Determinations and General Information

## Form OP-REQ1 (Page 7)

### Federal Operating Permit Program

### Texas Commission on Environmental Quality

Date	Permit No.	Regulated Entity No.
05/29/2025	O4732	RN102167871

For SOP applications, answer ALL questions unless otherwise directed.

◆ For GOP applications, answer ONLY these questions unless otherwise directed.

<b>III. Title 30 TAC Chapter 115 - Control of Air Pollution from Volatile Organic Compounds (continued)</b>		
<b>E. Filling of Gasoline Storage Vessels (Stage I) for Motor Vehicle Fuel Dispensing Facilities (continued)</b>		
◆ 8.	At facilities located in Bastrop, Bexar, Caldwell, Comal, Guadalupe, Hays, Travis, Williamson, or Wilson County, transfers are made to stationary storage tanks greater than 1000 gallons located at a facility which has dispensed no more than 25,000 gallons of gasoline in a calendar month after December 31, 2004. <i>If the response to Question III.E.8 is "Yes," go to Section III.F.</i>	<input type="checkbox"/> Yes <input type="checkbox"/> No
◆ 9.	Transfers are made to stationary storage tanks located at a motor vehicle fuel dispensing facility which has dispensed no more than 10,000 gallons of gasoline in any calendar month after January 1, 1991 and for which construction began prior to November 15, 1992.	<input type="checkbox"/> Yes <input type="checkbox"/> No
◆ 10.	Transfers are made to stationary storage tanks located at a motor vehicle fuel dispensing facility which has dispensed more than 10,000 gallons of gasoline in any calendar month after January 1, 1991 and for which construction began prior to November 15, 1992.	<input type="checkbox"/> Yes <input type="checkbox"/> No
◆ 11.	Transfers are made to stationary storage tanks located at a motor vehicle fuel dispensing facility which commenced construction on or after November 15, 1992.	<input type="checkbox"/> Yes <input type="checkbox"/> No
◆ 12.	At facilities located in Ellis, Johnson, Kaufman, Parker, or Rockwall County, transfers are made to stationary storage tanks located at a facility which has dispensed at least 10,000 gallons of gasoline but less than 125,000 gallons of gasoline in a calendar month after April 30, 2005.	<input type="checkbox"/> Yes <input type="checkbox"/> No
<b>F. Control of VOC Leaks from Transport Vessels (Complete this section for GOP applications for GOPs 511, 512, 513 and 514 only)</b>		
◆ 1.	Tank-truck tanks are filled with, or emptied of, gasoline at a facility that is subject to 30 TAC § 115.214(a)(1)(C) or 115.224(2) within the application area.	<input type="checkbox"/> Yes <input type="checkbox"/> No <input type="checkbox"/> N/A

# Application Area-Wide Applicability Determinations and General Information

## Form OP-REQ1 (Page 8)

### Federal Operating Permit Program

### Texas Commission on Environmental Quality

Date	Permit No.	Regulated Entity No.
05/29/2025	O4732	RN102167871

For SOP applications, answer ALL questions unless otherwise directed.

◆ For GOP applications, answer ONLY these questions unless otherwise directed.

<b>III. Title 30 TAC Chapter 115 - Control of Air Pollution from Volatile Organic Compounds</b>		
<b>F. Control of VOC Leaks from Transport Vessels (Complete this section for GOP applications for GOPs 511, 512, 513 and 514 only) (continued)</b>		
◆ 2.	Tank-truck tanks are filled with non-gasoline VOCs having a TVP greater than or equal to 0.5 psia under actual storage conditions at a facility subject to 30 TAC § 115.214(a)(1)(C) within the application area.	<input type="checkbox"/> Yes <input type="checkbox"/> No <input type="checkbox"/> N/A
◆ 3.	Tank-truck tanks are filled with, or emptied of, gasoline at a facility that is subject to 30 TAC § 115.214(b)(1)(C) or 115.224(2) within the application area.	<input type="checkbox"/> Yes <input type="checkbox"/> No <input type="checkbox"/> N/A
<b>G. Control of Vehicle Refueling Emissions (Stage II) at Motor Vehicle Fuel Dispensing Facilities</b>		
◆ 1.	The application area includes one or more motor vehicle fuel dispensing facilities and gasoline is transferred from a stationary storage container into motor vehicle fuel tanks. <i>If the response to Question III.G.1 is "No" or "N/A," go to Section III.H.</i>	<input type="checkbox"/> Yes <input type="checkbox"/> No <input type="checkbox"/> N/A
◆ 2.	The application area includes facilities that began construction on or after November 15, 1992 and prior to May 16, 2012.	<input type="checkbox"/> Yes <input type="checkbox"/> No
◆ 3.	The application area includes facilities that began construction prior to November 15, 1992. <i>If the responses to Questions III.G.2 and III.G.3 are both "No," go to Section III.H.</i>	<input type="checkbox"/> Yes <input type="checkbox"/> No
◆ 4.	The application area includes only facilities that have a monthly throughput of less than 10,000 gallons of gasoline.	<input type="checkbox"/> Yes <input type="checkbox"/> No
◆ 5.	The decommissioning of all Stage II vapor recovery control equipment located in the application area has been completed and the decommissioning notice submitted.	<input type="checkbox"/> Yes <input type="checkbox"/> No <input type="checkbox"/> N/A

# Application Area-Wide Applicability Determinations and General Information

## Form OP-REQ1 (Page 9)

### Federal Operating Permit Program

### Texas Commission on Environmental Quality

Date	Permit No.	Regulated Entity No.
05/29/2025	O4732	RN102167871

For SOP applications, answer ALL questions unless otherwise directed.

◆ For GOP applications, answer ONLY these questions unless otherwise directed.

<b>III. Title 30 TAC Chapter 115 - Control of Air Pollution from Volatile Organic Compounds (continued)</b>		
<b>H. Control of Reid Vapor Pressure (RVP) of Gasoline</b>		
◆ 1.	The application area includes stationary tanks, reservoirs, or other containers holding gasoline that may ultimately be used in a motor vehicle in El Paso County. <i>If the response to Question III.H.1 is "No" or "N/A," go to Section III.I.</i>	<input type="checkbox"/> Yes <input type="checkbox"/> No <input type="checkbox"/> N/A
◆ 2.	The application area includes stationary tanks, reservoirs, or other containers holding gasoline that will be used exclusively for the fueling of agricultural implements.	<input type="checkbox"/> Yes <input type="checkbox"/> No
◆ 3.	The application area includes a motor vehicle fuel dispensing facility.	<input type="checkbox"/> Yes <input type="checkbox"/> No
◆ 4.	The application area includes stationary tanks, reservoirs, or other containers holding gasoline and having a nominal capacity of 500 gallons or less.	<input type="checkbox"/> Yes <input type="checkbox"/> No
<b>I. Process Unit Turnaround and Vacuum-Producing Systems in Petroleum Refineries</b>		
1.	The application area is located at a petroleum refinery.	<input type="checkbox"/> Yes <input type="checkbox"/> No
<b>J. Surface Coating Processes (Complete this section for GOP applications only.)</b>		
◆ 1.	Surface coating operations (other than those performed on equipment located on-site and in-place) that meet the exemption specified in 30 TAC § 115.427(3)(A) or 115.427(7) are performed in the application area.	<input type="checkbox"/> Yes <input type="checkbox"/> No <input type="checkbox"/> N/A

# Application Area-Wide Applicability Determinations and General Information

## Form OP-REQ1 (Page 10)

### Federal Operating Permit Program

### Texas Commission on Environmental Quality

Date	Permit No.	Regulated Entity No.
05/29/2025	O4732	RN102167871

For SOP applications, answer ALL questions unless otherwise directed.

◆ For GOP applications, answer ONLY these questions unless otherwise directed.

III. Title 30 TAC Chapter 115 - Control of Air Pollution from Volatile Organic Compounds (continued)		
K. Cutback Asphalt		
1.	Conventional cutback asphalt containing VOC solvents for the paving of roadways, driveways, or parking lots, is used or specified for use in the application area by a state, municipal, or county agency. <i>If the response to Question III.K.1 is "N/A," go to Section III.L.</i>	<input type="checkbox"/> Yes <input type="checkbox"/> No <input type="checkbox"/> N/A
2.	The use, application, sale, or offering for sale of conventional cutback asphalt containing VOC solvents for the paving of roadways, driveways, or parking lots occurs in the application area.	<input type="checkbox"/> Yes <input type="checkbox"/> No <input type="checkbox"/> N/A
3.	Asphalt emulsion is used or produced within the application area.	<input type="checkbox"/> Yes <input type="checkbox"/> No
4.	The application area is using an alternate control requirement as specified in 30 TAC § 115.513. <i>If the response to Question III.K.4 is "No," go to Section III.L.</i>	<input type="checkbox"/> Yes <input type="checkbox"/> No
5.	The application area uses, applies, sells, or offers for sale asphalt concrete, made with cutback asphalt, that meets the exemption specified in 30 TAC § 115.517(1).	<input type="checkbox"/> Yes <input type="checkbox"/> No
6.	The application area uses, applies, sells, or offers for sale cutback asphalt that is used solely as a penetrating prime coat.	<input type="checkbox"/> Yes <input type="checkbox"/> No
7.	The applicant using cutback asphalt is a state, municipal, or county agency.	<input type="checkbox"/> Yes <input type="checkbox"/> No
L. Degassing of Storage Tanks, Transport Vessels and Marine Vessels		
◆ 1.	The application area includes degassing operations for stationary, marine, and/or transport vessels. <i>If the response to Question III.L.1 is "No" or "N/A," go to Section III.M.</i>	<input type="checkbox"/> Yes <input type="checkbox"/> No <input type="checkbox"/> N/A
◆ 2.	Degassing of only ocean-going, self-propelled VOC marine vessels is performed in the application area. <i>If the response to Question III.L.2 is "Yes," go to Section III.M.</i>	<input type="checkbox"/> Yes <input type="checkbox"/> No <input type="checkbox"/> N/A

# Application Area-Wide Applicability Determinations and General Information

## Form OP-REQ1 (Page 11)

### Federal Operating Permit Program

### Texas Commission on Environmental Quality

Date	Permit No.	Regulated Entity No.
05/29/2025	O4732	RN102167871

For SOP applications, answer ALL questions unless otherwise directed.

◆ For GOP applications, answer ONLY these questions unless otherwise directed.

III. Title 30 TAC Chapter 115 - Control of Air Pollution from Volatile Organic Compounds		
L. Degassing of Storage Tanks, Transport Vessels and Marine Vessels (continued)		
◆ 3.	Degassing of stationary VOC storage vessels with a nominal storage capacity of 1,000,000 gallons or more and a vapor space partial pressure greater than or equal to 0.5 psia of VOC is performed in the application area.	<input type="checkbox"/> Yes <input type="checkbox"/> No <input type="checkbox"/> N/A
◆ 4.	Degassing of stationary VOC storage vessels with a nominal storage capacity of 250,000 gallons or more, or a nominal storage capacity of 75,000 gallons and storing materials with a true vapor pressure greater than 2.6 psia, and a vapor space partial pressure greater than or equal to 0.5 psia of VOC is performed in the application area.	<input type="checkbox"/> Yes <input type="checkbox"/> No <input type="checkbox"/> N/A
◆ 5.	Degassing of VOC transport vessels with a nominal storage capacity of 8,000 gallons or more and a vapor space partial pressure greater than or equal to 0.5 psia of VOC is performed in the application area.	<input type="checkbox"/> Yes <input type="checkbox"/> No
◆ 6.	Degassing of VOC marine vessels with a nominal storage capacity of 10,000 barrels (420,000 gallons) or more and a vapor space partial pressure greater than or equal to 0.5 psia of VOC is performed in the application area.	<input type="checkbox"/> Yes <input type="checkbox"/> No <input type="checkbox"/> N/A
◆ 7.	Degassing of VOC marine vessels with a nominal storage capacity of 10,000 barrels (420,000 gallons) and a vapor space partial pressure $\geq$ 0.5 psia that have sustained damage as specified in 30 TAC § 115.547(5) is performed in the application area.	<input type="checkbox"/> Yes <input type="checkbox"/> No <input type="checkbox"/> N/A
M. Petroleum Dry Cleaning Systems		
1.	The application area contains one or more petroleum dry cleaning facilities that use petroleum-based solvents.	<input type="checkbox"/> Yes <input type="checkbox"/> No <input type="checkbox"/> N/A

# Application Area-Wide Applicability Determinations and General Information

## Form OP-REQ1 (Page 12)

### Federal Operating Permit Program

### Texas Commission on Environmental Quality

Date	Permit No.	Regulated Entity No.
05/29/2025	O4732	RN102167871

For SOP applications, answer ALL questions unless otherwise directed.

◆ For GOP applications, answer ONLY these questions unless otherwise directed.

<b>III. Title 30 TAC Chapter 115 - Control of Air Pollution from Volatile Organic Compounds (continued)</b>		
<b>N. Vent Gas Control (Highly Reactive Volatile Organic Compounds (HRVOC))</b>		
1.	The application area includes one or more vent gas streams containing HRVOC.	<input type="checkbox"/> Yes <input type="checkbox"/> No <input type="checkbox"/> N/A
2.	The application area includes one or more flares that emit or have the potential to emit HRVOC. <i>If the responses to Questions III.N.1 and III.N.2 are both "No" or "N/A," go to Section III.O. If the response to Question III.N.1 is "Yes," continue with Question III.N.3.</i>	<input type="checkbox"/> Yes <input type="checkbox"/> No <input type="checkbox"/> N/A
3.	All vent streams in the application area that are routed to a flare contain less than 5.0% HRVOC by weight at all times.	<input type="checkbox"/> Yes <input type="checkbox"/> No
4.	All vent streams in the application area that are not routed to a flare contain less than 100 ppmv HRVOC at all times. <i>If the responses to Questions III.N.3 and III.N.4 are both "Yes," go to Section III.O.</i>	<input type="checkbox"/> Yes <input type="checkbox"/> No
5.	The application area contains pressure relief valves that are not controlled by a flare.	<input type="checkbox"/> Yes <input type="checkbox"/> No
6.	The application area has at least one vent stream which has no potential to emit HRVOC.	<input type="checkbox"/> Yes <input type="checkbox"/> No
7.	The application area has vent streams from a source described in 30 TAC § 115.727(c)(3)(A) - (H).	<input type="checkbox"/> Yes <input type="checkbox"/> No
<b>O. Cooling Tower Heat Exchange Systems (HRVOC)</b>		
1.	The application area includes one or more cooling tower heat exchange systems that emit or have the potential to emit HRVOC.	<input type="checkbox"/> Yes <input type="checkbox"/> No <input type="checkbox"/> N/A



# Application Area-Wide Applicability Determinations and General Information

## Form OP-REQ1 (Page 13)

### Federal Operating Permit Program

### Texas Commission on Environmental Quality

Date	Permit No.	Regulated Entity No.
05/29/2025	O4732	RN102167871

For SOP applications, answer ALL questions unless otherwise directed.

◆ For GOP applications, answer ONLY these questions unless otherwise directed.

IV. Title 30 TAC Chapter 117 - Control of Air Pollution from Nitrogen Compounds		
A. Applicability		
◆ 1.	The application area is located in the Houston/Galveston/Brazoria, Beaumont/Port Arthur, or Dallas/Fort Worth Eight-Hour area. <i>For SOP applications, if the response to Question IV.A.1 is "Yes," complete Sections IV.B - IV.F and IV.H.</i> <i>For GOP applications for GOPs 511, 512, 513, or 514, if the response to Question IV.A.1 is "Yes," go to Section IV.F.</i> <i>For GOP applications for GOP 517, if the response to Question IV.A.1 is "Yes," complete Sections IV.C and IV.F.</i> <i>For GOP applications, if the response to Question IV.A.1 is "No," go to Section VI.</i>	<input type="checkbox"/> Yes <input checked="" type="checkbox"/> No
2.	The application area is located in Bexar, Comal, Ellis, Hays, or McLennan County and includes a cement kiln. <i>If the response to Question IV.A.2 is "Yes," go to Question IV.H.1.</i>	<input type="checkbox"/> Yes <input checked="" type="checkbox"/> No
3.	The application area includes a utility electric generator in an east or central Texas county. <i>See instructions for a list of counties included.</i> <i>If the response to Question IV.A.3 is "Yes," go to Question IV.G.1.</i> <i>If the responses to Questions IV.A.1 - 3 are all "No," go to Question IV.H.1.</i>	<input type="checkbox"/> Yes <input checked="" type="checkbox"/> No
B. Utility Electric Generation in Ozone Nonattainment Areas		
1.	The application area includes units specified in 30 TAC §§ 117.1000, 117.1200, or 117.1300. <i>If the response to Question IV.B.1 is "No," go to Question IV.C.1.</i>	<input type="checkbox"/> Yes <input type="checkbox"/> No
2.	The application area is complying with a System Cap in 30 TAC §§ 117.1020 or 117.1220.	<input type="checkbox"/> Yes <input type="checkbox"/> No

# Application Area-Wide Applicability Determinations and General Information

## Form OP-REQ1 (Page 14)

### Federal Operating Permit Program

### Texas Commission on Environmental Quality

Date	Permit No.	Regulated Entity No.
05/29/2025	O4732	RN102167871

For SOP applications, answer ALL questions unless otherwise directed.

◆ For GOP applications, answer ONLY these questions unless otherwise directed.

<b>IV. Title 30 TAC Chapter 117 - Control of Air Pollution from Nitrogen Compounds (continued)</b>		
<b>C. Commercial, Institutional, and Industrial Sources in Ozone Nonattainment Areas</b>		
◆ 1.	The application area is located at a site subject to 30 TAC Chapter 117, Subchapter B and includes units specified in 30 TAC §§ 117.100, 117.300, or 117.400. <i>For SOP applications, if the response to Question IV.C.1 is "No," go to Question IV.D.1. For GOP applications for GOP 517, if the response to Question IV.C.1 is "No," go to Section IV.F.</i>	<input type="checkbox"/> Yes <input type="checkbox"/> No
◆ 2.	The application area is located at a site that was a major source of NO <sub>x</sub> before November 15, 1992.	<input type="checkbox"/> Yes <input type="checkbox"/> No <input type="checkbox"/> N/A
◆ 3.	The application area includes an electric generating facility required to comply with the System Cap in 30 TAC § 117.320.	<input type="checkbox"/> Yes <input type="checkbox"/> No
<b>D. Adipic Acid Manufacturing</b>		
1.	The application area is located at, or part of, an adipic acid production unit.	<input type="checkbox"/> Yes <input type="checkbox"/> No <input type="checkbox"/> N/A
<b>E. Nitric Acid Manufacturing - Ozone Nonattainment Areas</b>		
1.	The application area is located at, or part of, a nitric acid production unit.	<input type="checkbox"/> Yes <input type="checkbox"/> No <input type="checkbox"/> N/A
<b>F. Combustion Control at Minor Sources in Ozone Nonattainment Areas - Boilers, Process Heaters, Stationary Engines and Gas Turbines</b>		
◆ 1.	The application area is located at a site that is a minor source of NO <sub>x</sub> in the Houston/Galveston/Brazoria or Dallas/Fort Worth Eight-Hour areas (except for Wise County). <i>For SOP applications, if the response to Question IV.F.1 is "No," go to Question IV.G.1. For GOP applications, if the response to Question IV.F.1 is "No," go to Section VI.</i>	<input type="checkbox"/> Yes <input type="checkbox"/> No
◆ 2.	The application area is located in the Houston/Galveston/Brazoria area and has units that qualify for an exemption under 30 TAC § 117.2003(a).	<input type="checkbox"/> Yes <input type="checkbox"/> No
◆ 3.	The application area is located in the Houston/Galveston/Brazoria area and has units that qualify for an exemption under 30 TAC § 117.2003(b).	<input type="checkbox"/> Yes <input type="checkbox"/> No

# Application Area-Wide Applicability Determinations and General Information

## Form OP-REQ1 (Page 15)

### Federal Operating Permit Program Texas Commission on Environmental Quality

Date	Permit No.	Regulated Entity No.
05/29/2025	O4732	RN102167871

For SOP applications, answer ALL questions unless otherwise directed.

◆ For GOP applications, answer ONLY these questions unless otherwise directed.

<b>IV. Title 30 TAC Chapter 117 - Control of Air Pollution from Nitrogen Compounds (continued)</b>		
<b>F. Combustion Control at Minor Sources in Ozone Nonattainment Areas - Boilers, Process Heaters, Stationary Engines and Gas Turbines (continued)</b>		
◆ 4.	The application area is located in the Dallas/Fort Worth Eight-Hour area (except for Wise County) and has units that qualify for an exemption under 30 TAC § 117.2103.	<input type="checkbox"/> Yes <input type="checkbox"/> No
◆ 5.	The application area has units subject to the emission specifications under 30 TAC §§ 117.2010 or 30 TAC § 117.2110.	<input type="checkbox"/> Yes <input type="checkbox"/> No
6.	The application area has a unit that has been approved for alternative case specific specifications (ACSS) in 30 TAC § 117.2025 or 30 TAC § 117.2125. <i>If the response to Question IV.F.6 is "No," go to Section IV.G.</i>	<input type="checkbox"/> Yes <input type="checkbox"/> No
7.	An ACSS for carbon monoxide (CO) has been approved?	<input type="checkbox"/> Yes <input type="checkbox"/> No
8.	An ACSS for ammonia (NH <sub>3</sub> ) has been approved?	<input type="checkbox"/> Yes <input type="checkbox"/> No
9.	Provide the Permit Number(s) and authorization/issuance date(s) of the NSR project(s) that incorporates an ACSS below.	
<b>G. Utility Electric Generation in East and Central Texas</b>		
1.	The application area includes utility electric power boilers and/or stationary gas turbines (including duct burners used in turbine exhaust ducts) that were placed into service before December 31, 1995. <i>If the response to Question IV.G.1 is "No," go to Question IV.H.1.</i>	<input type="checkbox"/> Yes <input type="checkbox"/> No
2.	The application area is complying with the System Cap in 30 TAC § 117.3020.	<input type="checkbox"/> Yes <input type="checkbox"/> No
<b>H. Multi-Region Combustion Control - Water Heaters, Small Boilers, and Process Heaters</b>		
1.	The application area includes a manufacturer, distributor, retailer or installer of natural gas fired water heaters, boilers or process heaters with a maximum rated capacity of 2.0 MMBtu/hr or less. <i>If the response to question IV.H.1 is "No," go to Section V.</i>	<input type="checkbox"/> Yes <input checked="" type="checkbox"/> No
2.	All water heaters, boilers or process heaters manufactured, distributed, retailed or installed qualify for an exemption under 30 TAC § 117.3203.	<input type="checkbox"/> Yes <input type="checkbox"/> No

# Application Area-Wide Applicability Determinations and General Information

## Form OP-REQ1 (Page 16)

### Federal Operating Permit Program

### Texas Commission on Environmental Quality

Date	Permit No.	Regulated Entity No.
05/29/2025	O4732	RN102167871

For SOP applications, answer ALL questions unless otherwise directed.

◆ For GOP applications, answer ONLY these questions unless otherwise directed.

<b>V. Title 40 Code of Federal Regulations Part 59 (40 CFR Part 59) - National Volatile Organic Compound Emission Standards for Consumer and Commercial Products</b>	
<b>A. Subpart B - National Volatile Organic Compound Emission Standards for Automobile Refinish Coatings</b>	
1. The application area manufactures automobile refinishing coatings or coating components and sells or distributes these coatings or coating components in the United States.	<input type="checkbox"/> Yes <input checked="" type="checkbox"/> No
2. The application area imports automobile refinishing coatings or coating components, manufactured on or after January 11, 1999, and sells or distributes these coatings or coating components in the United States. <i>If the responses to Questions V.A.1 and V.A.2 are both "No," go to Section V.B.</i>	<input type="checkbox"/> Yes <input checked="" type="checkbox"/> No
3. All automobile refinishing coatings or coating components manufactured or imported by the application area meet one or more of the exemptions specified in 40 CFR § 59.100(c)(1) - (6).	<input type="checkbox"/> Yes <input type="checkbox"/> No
<b>B. Subpart C - National Volatile Organic Compound Emission Standards for Consumer Products</b>	
1. The application area manufactures consumer products for sale or distribution in the United States.	<input type="checkbox"/> Yes <input checked="" type="checkbox"/> No
2. The application area imports consumer products manufactured on or after December 10, 1998 and sells or distributes these consumer products in the United States.	<input type="checkbox"/> Yes <input checked="" type="checkbox"/> No
3. The application area is a distributor of consumer products whose name appears on the label of one or more of the products. <i>If the responses to Questions V.B.1 - V.B.3 are all "No," go to Section V.C.</i>	<input type="checkbox"/> Yes <input checked="" type="checkbox"/> No
4. All consumer products manufactured, imported, or distributed by the application area meet one or more of the exemptions specified in 40 CFR § 59.201(c)(1) - (7).	<input type="checkbox"/> Yes <input type="checkbox"/> No

# Application Area-Wide Applicability Determinations and General Information

## Form OP-REQ1 (Page 17)

### Federal Operating Permit Program

### Texas Commission on Environmental Quality

Date	Permit No.	Regulated Entity No.
05/29/2025	O4732	RN102167871

For SOP applications, answer ALL questions unless otherwise directed.

◆ For GOP applications, answer ONLY these questions unless otherwise directed.

<b>V. Title 40 Code of Federal Regulations Part 59 (40 CFR Part 59) - National Volatile Organic Compound Emission Standards for Consumer and Commercial Products (continued)</b>		
<b>C. Subpart D - National Volatile Organic Compound Emission Standards for Architectural Coatings</b>		
1.	The application area manufactures or imports architectural coatings for sale or distribution in the United States.	<input type="checkbox"/> Yes <input checked="" type="checkbox"/> No
2.	The application area manufactures or imports architectural coatings that are registered under the Federal Insecticide, Fungicide, and Rodenticide Act. <i>If the responses to Questions V.C.1-2 are both "No," go to Section V.D.</i>	<input type="checkbox"/> Yes <input checked="" type="checkbox"/> No
3.	All architectural coatings manufactured or imported by the application area meet one or more of the exemptions specified in 40 CFR §59.400(c)(1)-(5).	<input type="checkbox"/> Yes <input type="checkbox"/> No
<b>D. Subpart E - National Volatile Organic Compound Emission Standards for Aerosol Coatings</b>		
1.	The application area manufactures or imports aerosol coating products for sale or distribution in the United States.	<input type="checkbox"/> Yes <input checked="" type="checkbox"/> No
2.	The application area is a distributor of aerosol coatings for resale or distribution in the United States.	<input type="checkbox"/> Yes <input checked="" type="checkbox"/> No
<b>E. Subpart F - Control of Evaporative Emissions from New and In-Use Portable Fuel Containers</b>		
1.	The application area manufactures or imports portable fuel containers for sale or distribution in the United States. <i>If the response to Question V.E.1 is "No," go to Section VI.</i>	<input type="checkbox"/> Yes <input checked="" type="checkbox"/> No
2.	All portable fuel containers manufactured or imported by the application area meet one or more of the exemptions specified in 40 CFR § 59.605(a) - (c).	<input type="checkbox"/> Yes <input type="checkbox"/> No
<b>VI. Title 40 Code of Federal Regulations Part 60 - New Source Performance Standards</b>		
<b>A. Applicability</b>		
◆ 1.	The application area includes a unit(s) that is subject to one or more 40 CFR Part 60 subparts. <i>If the response to Question VI.A.1 is "No," go to Section VII.</i>	<input type="checkbox"/> Yes <input checked="" type="checkbox"/> No

# Application Area-Wide Applicability Determinations and General Information

## Form OP-REQ1 (Page 18)

### Federal Operating Permit Program

### Texas Commission on Environmental Quality

Date	Permit No.	Regulated Entity No.
05/29/2025	O4732	RN102167871

For SOP applications, answer ALL questions unless otherwise directed.

◆ For GOP applications, answer ONLY these questions unless otherwise directed.

<b>VI. Title 40 Code of Federal Regulations Part 60 - New Source Performance Standards (continued)</b>		
<b>B. Subpart Y - Standards of Performance for Coal Preparation and Processing Plants</b>		
1.	The application area is located at a coal preparation and processing plant. <i>If the response to Question VI.B.1 is "No," go to Section VI.C.</i>	<input type="checkbox"/> Yes <input type="checkbox"/> No
2.	The coal preparation and processing plant has a design capacity greater than 200 tons per day (tpd). <i>If the response to Question VI.B.2 is "No," go to Section VI.C.</i>	<input type="checkbox"/> Yes <input type="checkbox"/> No
3.	The plant has an option to enforceably limit its operating level to less than 200 tpd and is choosing this option. <i>If the response to Question VI.B.3 is "Yes," go to Section VI.C.</i>	<input type="checkbox"/> Yes <input type="checkbox"/> No
4.	The plant contains an open storage pile, as defined in § 60.251, as an affected facility. <i>If the response to Question VI.B.4 is "No," go to Section VI.C.</i>	<input type="checkbox"/> Yes <input type="checkbox"/> No
5.	The open storage pile was constructed, reconstructed or modified after May 27, 2009.	<input type="checkbox"/> Yes <input type="checkbox"/> No
<b>C. Subpart GG - Standards of Performance for Stationary Gas Turbines (GOP applicants only)</b>		
◆ 1.	The application area includes one or more stationary gas turbines that have a heat input at peak load greater than or equal to 10 MMBtu/hr (10.7GJ/hr), based on the lower heating value of the fuel fired. <i>If the response to Question VI.C.1 is "No" or "N/A," go to Section VI.E.</i>	<input type="checkbox"/> Yes <input type="checkbox"/> No <input type="checkbox"/> N/A
◆ 2.	One or more of the affected facilities were constructed, modified, or reconstructed after October 3, 1977 and prior to February 19, 2005. <i>If the response to Question VI.C.2 is "No," go to Section VI.E.</i>	<input type="checkbox"/> Yes <input type="checkbox"/> No
◆ 3.	One or more stationary gas turbines in the application area are using a previously approved alternative fuel monitoring schedule as specified in 40 CFR § 60.334(h)(4).	<input type="checkbox"/> Yes <input type="checkbox"/> No
◆ 4.	The exemption specified in 40 CFR § 60.332(e) is being utilized for one or more stationary gas turbines in the application area.	<input type="checkbox"/> Yes <input type="checkbox"/> No

# Application Area-Wide Applicability Determinations and General Information

## Form OP-REQ1 (Page 19)

### Federal Operating Permit Program

### Texas Commission on Environmental Quality

Date	Permit No.	Regulated Entity No.
05/29/2025	O4732	RN102167871

For SOP applications, answer ALL questions unless otherwise directed.

◆ For GOP applications, answer ONLY these questions unless otherwise directed.

<b>VI. Title 40 Code of Federal Regulations Part 60 - New Source Performance Standards (continued)</b>		
<b>C. Subpart GG - Standards of Performance for Stationary Gas Turbines (GOP applicants only) (continued)</b>		
◆ 5.	One or more stationary gas turbines subject to 40 CFR Part 60, Subpart GG in the application area is injected with water or steam for the control of nitrogen oxides.	<input type="checkbox"/> Yes <input type="checkbox"/> No
<b>D. Subpart XX - Standards of Performance for Bulk Gasoline Terminals</b>		
1.	The application area includes bulk gasoline terminal loading racks. <i>If the response to Question VI.D.1 is "No," go to Section VI.E.</i>	<input type="checkbox"/> Yes <input type="checkbox"/> No <input type="checkbox"/> N/A
2.	One or more of the loading racks were constructed or modified after December 17, 1980, and are not subject to 40 CFR Part 63, Subpart CC.	<input type="checkbox"/> Yes <input type="checkbox"/> No
<b>E. Subpart LLL - Standards of Performance for Onshore Natural Gas Processing: Sulfur Dioxide (SO<sub>2</sub>) Emissions</b>		
◆ 1.	The application area includes affected facilities identified in 40 CFR § 60.640(a) that process natural gas (onshore). <i>For SOP applications, if the response to Question VI.E.1 is "No," go to Section VI.F. For GOP applications, if the response to Question VI.E.1 is or "N/A," go to Section VI.H.</i>	<input type="checkbox"/> Yes <input type="checkbox"/> No
◆ 2.	The affected facilities commenced construction or modification after January 20, 1984 and on or before August 23, 2011. <i>For SOP applications, if the response to Question VI.E.2 is "No," go to Section VI.F. For GOP applications, if the response to Question VI.E.2 is "No," go to Section VI.H.</i>	<input type="checkbox"/> Yes <input type="checkbox"/> No
◆ 3.	The application area includes a gas sweetening unit with a design capacity greater than or equal to 2 long tons per day (LTPD) of hydrogen sulfide but operates at less than 2 LTPD. <i>For SOP applications, if the response to Question VI.E.3 is "No," go to Section VI.F. For GOP applications, if the response to Question VI.E.3 is "No," go to Section VI.H.</i>	<input type="checkbox"/> Yes <input type="checkbox"/> No



# Application Area-Wide Applicability Determinations and General Information

## Form OP-REQ1 (Page 20)

### Federal Operating Permit Program

### Texas Commission on Environmental Quality

Date	Permit No.	Regulated Entity No.
05/29/2025	O4732	RN102167871

For SOP applications, answer ALL questions unless otherwise directed.

◆ For GOP applications, answer ONLY these questions unless otherwise directed.

<b>VI. Title 40 Code of Federal Regulations Part 60 - New Source Performance Standards (continued)</b>		
<b>E. Subpart LLL - Standards of Performance for Onshore Natural Gas Processing: Sulfur Dioxide (SO<sub>2</sub>) Emissions (continued)</b>		
◆ 4.	Federally enforceable operating limits have been established in the preconstruction authorization limiting the gas sweetening unit to less than 2 LTPD. <i>For SOP applications, if the response to Question VI.E.4. is "No," go to Section VI.F. For GOP applications, if the response to Question VI.E.4. is "No," go to Section VI.H.</i>	<input type="checkbox"/> Yes <input type="checkbox"/> No
◆ 5.	Please provide the Unit ID(s) for the gas sweetening unit(s) that have established federally enforceable operating limits in the space provided below	
<b>F. Subpart OOO - Standards of Performance for Nonmetallic Mineral Processing Plants</b>		
1.	The application area includes affected facilities identified in 40 CFR § 60.670(a)(1) that are located at a fixed or portable nonmetallic mineral processing plant. <i>If the response to Question VI.F.1 is "No," go to Section VI.G.</i>	<input type="checkbox"/> Yes <input type="checkbox"/> No
2.	Affected facilities identified in 40 CFR § 60.670(a)(1) and located in the application area are subject to 40 CFR Part 60, Subpart OOO.	<input type="checkbox"/> Yes <input type="checkbox"/> No
<b>G. Subpart QQQ - Standards of Performance for VOC Emissions from Petroleum Refinery Wastewater Systems</b>		
1.	The application area is located at a petroleum refinery and includes one or more of the affected facilities identified in 40 CFR § 60.690(a)(2) - (4) for which construction, modification, or reconstruction was commenced after May 4, 1987. <i>If the response to Question VI.G.1 is "No," go to Section VI.H.</i>	<input type="checkbox"/> Yes <input type="checkbox"/> No
2.	The application area includes storm water sewer systems.	<input type="checkbox"/> Yes <input type="checkbox"/> No



# Application Area-Wide Applicability Determinations and General Information

## Form OP-REQ1 (Page 21)

### Federal Operating Permit Program

### Texas Commission on Environmental Quality

Date	Permit No.	Regulated Entity No.
05/29/2025	O4732	RN102167871

For SOP applications, answer ALL questions unless otherwise directed.

◆ For GOP applications, answer ONLY these questions unless otherwise directed.

<b>VI. Title 40 Code of Federal Regulations Part 60 - New Source Performance Standards</b>		
<b>G. Subpart QQQ - Standards of Performance for VOC Emissions from Petroleum Refinery Wastewater Systems (continued)</b>		
3.	The application area includes ancillary equipment which is physically separate from the wastewater system and does not come in contact with or store oily wastewater.	<input type="checkbox"/> Yes <input type="checkbox"/> No
4.	The application area includes non-contact cooling water systems.	<input type="checkbox"/> Yes <input type="checkbox"/> No
5.	The application area includes individual drain systems. <i>If the response to Question VI.G.5 is "No," go to Section VI.H.</i>	<input type="checkbox"/> Yes <input type="checkbox"/> No
6.	The application area includes one or more individual drain systems that meet the exemption specified in 40 CFR § 60.692-2(d).	<input type="checkbox"/> Yes <input type="checkbox"/> No
7.	The application area includes completely closed drain systems.	<input type="checkbox"/> Yes <input type="checkbox"/> No
<b>H. Subpart AAAA - Standards of Performance for Small Municipal Waste Incineration Units for Which Construction Commenced After August 30, 1999 or for Which Modification or Reconstruction Commenced on or After June 6, 2004</b>		
◆ 1.	The application area includes at least one small municipal waste incineration unit, other than an air curtain incinerator. <i>If the response to Question VI.H.1. is "N/A," go to Section VI.I. If the response to Question VI.H.1 is "No," go to Question VI.H.4.</i>	<input type="checkbox"/> Yes <input type="checkbox"/> No <input type="checkbox"/> N/A
◆ 2.	The application area includes at least one small municipal waste incineration unit, other than an air curtain incinerator, constructed after August 30, 1999 or modified or reconstructed on or after June 6, 2006.	<input type="checkbox"/> Yes <input type="checkbox"/> No
◆ 3.	The application area includes at least one small municipal waste incineration unit, other than an air curtain incinerator, constructed before August 30, 1999 and not modified or reconstructed on or after June 6, 2006.	<input type="checkbox"/> Yes <input type="checkbox"/> No
◆ 4.	The application area includes at least one air curtain incinerator. <i>If the response to Question VI.H.4 is "No," go to Section VI.I.</i>	<input type="checkbox"/> Yes <input type="checkbox"/> No

# Application Area-Wide Applicability Determinations and General Information

## Form OP-REQ1 (Page 22)

### Federal Operating Permit Program

### Texas Commission on Environmental Quality

Date	Permit No.	Regulated Entity No.
05/29/2025	O4732	RN102167871

For SOP applications, answer ALL questions unless otherwise directed.

◆ For GOP applications, answer ONLY these questions unless otherwise directed.

<b>VI. Title 40 Code of Federal Regulations Part 60 - New Source Performance Standards (continued)</b>		
<b>H. Subpart AAAA - Standards of Performance for Small Municipal Waste Incineration Units for Which Construction Commenced After August 30, 1999 or for Which Modification or Reconstruction Commenced on or After June 6, 2004 (continued)</b>		
◆ 5.	The application area includes at least one air curtain incinerator constructed after August 30, 1999 or modified or reconstructed on or after June 6, 2006. <i>If the response to Question VI.H.5 is "No," go to Question VI.H.7.</i>	<input type="checkbox"/> Yes <input type="checkbox"/> No
◆ 6.	All air curtain incinerators constructed after August 30, 1999 or modified or reconstructed on or after June 6, 2006 combust only yard waste.	<input type="checkbox"/> Yes <input type="checkbox"/> No
◆ 7.	The application area includes at least one air curtain incinerator constructed before August 30, 1999 and not modified or reconstructed on or after June 6, 2006.	<input type="checkbox"/> Yes <input type="checkbox"/> No
◆ 8.	All air curtain incinerators constructed before August 30, 1999 and not modified or reconstructed on or after June 6, 2006 combust only yard waste.	<input type="checkbox"/> Yes <input type="checkbox"/> No
<b>I. Subpart CCCC - Standards of Performance for Commercial and Industrial Solid Waste Incineration Units for Which Construction Commenced After November 30, 1999 or for Which Modification or Reconstruction Commenced on or After June 1, 2001</b>		
◆ 1.	The application area includes at least one commercial or industrial solid waste incineration unit, other than an air curtain incinerator. <i>If the response to Question VI.I.1 is "N/A," go to Section VI.J. If the response to Question VI.I.1 is "No," go to Question VI.I.4.</i>	<input type="checkbox"/> Yes <input type="checkbox"/> No <input type="checkbox"/> N/A
◆ 2.	The application area includes at least one commercial or industrial solid waste incineration unit, other than an air curtain incinerator, constructed after November 30, 1999 or modified or reconstructed on or after June 1, 2001.	<input type="checkbox"/> Yes <input type="checkbox"/> No

**Application Area-Wide Applicability Determinations and General Information**  
**Form OP-REQ1 (Page 23)**  
**Federal Operating Permit Program**  
**Texas Commission on Environmental Quality**

Date	Permit No.	Regulated Entity No.
05/29/2025	O4732	RN102167871

For SOP applications, answer ALL questions unless otherwise directed.

◆ For GOP applications, answer ONLY these questions unless otherwise directed.

<b>VI. Title 40 Code of Federal Regulations Part 60 - New Source Performance Standards (continued)</b>		
<b>I. Subpart CCCC - Standards of Performance for Commercial and Industrial Solid Waste Incineration Units for Which Construction Commenced After November 30, 1999 or for Which Modification or Reconstruction Commenced on or After June 1, 2001 (continued)</b>		
◆ 3.	The application area includes at least one commercial or industrial solid waste incineration unit, other than an air curtain incinerator, constructed before November 30, 1999 and not modified or reconstructed on or after June 1, 2001.	<input type="checkbox"/> Yes <input type="checkbox"/> No
◆ 4.	The application area includes at least one air curtain incinerator. <i>If the response to Question VI.I.4 is "No," go to Section VI.J.</i>	<input type="checkbox"/> Yes <input type="checkbox"/> No
◆ 5.	The application area includes at least one air curtain incinerator, constructed after November 30, 1999 or modified or reconstructed on or after June 1, 2001. <i>If the response to Question VI.I.5 is "No," go to VI.I.7.</i>	<input type="checkbox"/> Yes <input type="checkbox"/> No
◆ 6.	All air curtain incinerators constructed after November 30, 1999 or modified or reconstructed on or after June 1, 2001 combust only wood waste, clean lumber, or yard waste or a mixture of these materials.	<input type="checkbox"/> Yes <input type="checkbox"/> No
◆ 7.	The application area includes at least one air curtain incinerator, constructed before November 30, 1999 and not modified or reconstructed on or after June 1, 2001.	<input type="checkbox"/> Yes <input type="checkbox"/> No
◆ 8.	All air curtain incinerators constructed before November 30, 1999 and not modified or reconstructed on or after June 1, 2001 combust only wood waste, clean lumber, or yard waste or a mixture of these materials.	<input type="checkbox"/> Yes <input type="checkbox"/> No

# Application Area-Wide Applicability Determinations and General Information

## Form OP-REQ1 (Page 24)

### Federal Operating Permit Program

### Texas Commission on Environmental Quality

Date	Permit No.	Regulated Entity No.
05/29/2025	O4732	RN102167871

For SOP applications, answer ALL questions unless otherwise directed.

◆ For GOP applications, answer ONLY these questions unless otherwise directed.

<b>VI. Title 40 Code of Federal Regulations Part 60 - New Source Performance Standards (continued)</b>		
<b>J. Subpart EEEE - Standards of Performance for Other Solid Waste Incineration Units for Which Construction Commenced After December 9, 2004 or for Which Modification or Reconstruction Commenced on or After June 16, 2006</b>		
◆ 1.	The application area includes at least one very small municipal waste incineration unit or institutional incineration unit, other than an air curtain incinerator. <i>If the response to Question VI.J.1 is "N/A," go to Section VI.K. If the response to Question VI.J.1 is "No," go to Question VI.J.4.</i>	<input type="checkbox"/> Yes <input type="checkbox"/> No <input type="checkbox"/> N/A
◆ 2.	The application area includes at least one very small municipal waste incineration unit, other than an air curtain incinerator, constructed after December 9, 2004 or modified or reconstructed on or after June 16, 2006.	<input type="checkbox"/> Yes <input type="checkbox"/> No
◆ 3.	The application area includes at least one very small municipal waste incineration unit, other than an air curtain incinerator, constructed before December 9, 2004 and not modified or reconstructed on or after June 16, 2006.	<input type="checkbox"/> Yes <input type="checkbox"/> No
◆ 4.	The application area includes at least one air curtain incinerator. <i>If the response to Question VI.J.4 is "No," go to Section VI.K.</i>	<input type="checkbox"/> Yes <input type="checkbox"/> No
◆ 5.	The application area includes at least one air curtain incinerator constructed after December 9, 2004 or modified or reconstructed on or after June 16, 2006. <i>If the response to Question VI.J.5 is "No," go to Question VI.J.7.</i>	<input type="checkbox"/> Yes <input type="checkbox"/> No
◆ 6.	All air curtain incinerators constructed after December 9, 2004 or modified or reconstructed on or after June 16, 2006 combust only wood waste, clean lumber, or yard waste or a mixture of these materials.	<input type="checkbox"/> Yes <input type="checkbox"/> No
◆ 7.	The application area includes at least one air curtain incinerator constructed before December 9, 2004 and not modified or reconstructed on or after June 16, 2006.	<input type="checkbox"/> Yes <input type="checkbox"/> No

# Application Area-Wide Applicability Determinations and General Information

## Form OP-REQ1 (Page 25)

### Federal Operating Permit Program

### Texas Commission on Environmental Quality

Date	Permit No.	Regulated Entity No.
05/29/2025	O4732	RN102167871

For SOP applications, answer ALL questions unless otherwise directed.

◆ For GOP applications, answer ONLY these questions unless otherwise directed.

<b>VI. Title 40 Code of Federal Regulations Part 60 - New Source Performance Standards (NSPS) (continued)</b>		
<b>J. Subpart EEEE - Standards of Performance for Other Solid Waste Incineration Units for Which Construction Commenced After December 9, 2004 or for Which Modification or Reconstruction Commenced on or After June 16, 2006 (continued)</b>		
◆ 8.	All air curtain incinerators constructed before December 9, 2004 and not modified or reconstructed on or after June 16, 2006 combust only wood waste, clean lumber, or yard waste or a mixture of these materials.	<input type="checkbox"/> Yes <input type="checkbox"/> No
◆ 9.	The air curtain incinerator is located at an institutional facility and is a distinct operating unit of the institutional facility that generated the waste.	<input type="checkbox"/> Yes <input type="checkbox"/> No
◆ 10.	The air curtain incinerator burns less than 35 tons per day of wood waste, clean lumber, or yard waste or a mixture of these materials.	<input type="checkbox"/> Yes <input type="checkbox"/> No
<b>K. Subpart OOOO - Standards of Performance for Crude Oil and Natural Gas Production, Transmission and Distribution</b>		
◆ 1.	The application area includes one or more of the onshore affected facilities listed in 40 CFR § 60.5365(a)-(g) that are subject to 40 CFR Part 60, Subpart OOOO.	<input type="checkbox"/> Yes <input type="checkbox"/> No
<b>VII. Title 40 Code of Federal Regulations Part 61 - National Emission Standards for Hazardous Air Pollutants</b>		
<b>A. Applicability</b>		
◆ 1.	The application area includes a unit(s) that is subject to one or more 40 CFR Part 61 subparts. <i>If the response to Question VII.A.1 is "No" or "N/A," go to Section VIII.</i>	<input type="checkbox"/> Yes <input checked="" type="checkbox"/> No <input type="checkbox"/> N/A
<b>B. Subpart F - National Emission Standard for Vinyl Chloride</b>		
1.	The application area is located at a plant which produces ethylene dichloride by reaction of oxygen and hydrogen chloride with ethylene, vinyl chloride by any process, and/or one or more polymers containing any fraction of polymerized vinyl chloride.	<input type="checkbox"/> Yes <input type="checkbox"/> No
<b>C. Subpart J - National Emission Standard for Benzene Emissions for Equipment Leaks (Fugitive Emission Sources) of Benzene (Complete this section for GOP applications only)</b>		
◆ 1.	The application area includes equipment in benzene service.	<input type="checkbox"/> Yes <input type="checkbox"/> No <input type="checkbox"/> N/A

# Application Area-Wide Applicability Determinations and General Information

## Form OP-REQ1 (Page 26)

### Federal Operating Permit Program

### Texas Commission on Environmental Quality

Date	Permit No.	Regulated Entity No.
05/29/2025	O4732	RN102167871

For SOP applications, answer ALL questions unless otherwise directed.

◆ For GOP applications, answer ONLY these questions unless otherwise directed.

<b>VII. Title 40 Code of Federal Regulations Part 61 - National Emission Standards for Hazardous Air Pollutants (continued)</b>	
<b>D. Subpart L - National Emission Standard for Benzene Emissions from Coke By-Product Recovery Plants</b>	
1. The application area is located at a coke by-product recovery plant and includes one or more of the affected sources identified in 40 CFR § 61.130(a) - (b). <i>If the response to Question VII.D.1 is "No," go to Section VII.E.</i>	<input type="checkbox"/> Yes <input type="checkbox"/> No
2. The application area includes equipment in benzene service as determined by 40 CFR § 61.137(b).	<input type="checkbox"/> Yes <input type="checkbox"/> No
3. The application area has elected to comply with the provisions of 40 CFR § 61.243-1 and 40 CFR § 61.243-2.	<input type="checkbox"/> Yes <input type="checkbox"/> No
<b>E. Subpart M - National Emission Standard for Asbestos</b>	
<b>Applicability</b>	
1. The application area includes sources, operations, or activities specified in 40 CFR §§ 61.143, 61.144, 61.146, 61.147, 61.148, or 61.155. <i>If the response to Question VII.E.1 is "No," go to Section VII.F.</i>	<input type="checkbox"/> Yes <input type="checkbox"/> No
<b>Roadway Construction</b>	
2. The application area includes roadways constructed or maintained with asbestos tailings or asbestos-containing waste material.	<input type="checkbox"/> Yes <input type="checkbox"/> No
<b>Manufacturing Commercial Asbestos</b>	
3. The application area includes a manufacturing operation using commercial asbestos. <i>If the response to Question VII.E.3 is "No," go to Question VII.E.4.</i>	<input type="checkbox"/> Yes <input type="checkbox"/> No
a. Visible emissions are discharged to outside air from the manufacturing operation	<input type="checkbox"/> Yes <input type="checkbox"/> No
b. An alternative emission control and waste treatment method is being used that has received prior U.S. Environmental Protection Agency (EPA) approval.	<input type="checkbox"/> Yes <input type="checkbox"/> No

**Application Area-Wide Applicability Determinations and General Information**  
**Form OP-REQ1 (Page 27)**  
**Federal Operating Permit Program**  
**Texas Commission on Environmental Quality**

Date	Permit No.	Regulated Entity No.
05/29/2025	O4732	RN102167871

For SOP applications, answer ALL questions unless otherwise directed.

◆ For GOP applications, answer ONLY these questions unless otherwise directed.

<b>VII. Title 40 Code of Federal Regulations Part 61 - National Emission Standards for Hazardous Air Pollutants (continued)</b>	
<b>E. Subpart M - National Emission Standard for Asbestos (continued)</b>	
<b><i>Manufacturing Commercial Asbestos (continued)</i></b>	
c. Asbestos-containing waste material is processed into non-friable forms.	<input type="checkbox"/> Yes <input type="checkbox"/> No
d. Asbestos-containing waste material is adequately wetted.	<input type="checkbox"/> Yes <input type="checkbox"/> No
e. Alternative filtering equipment is being used that has received EPA approval.	<input type="checkbox"/> Yes <input type="checkbox"/> No
f. A high efficiency particulate air (HEPA) filter is being used that is certified to be at least 99.97% efficient for 0.3-micron particles	<input type="checkbox"/> Yes <input type="checkbox"/> No
g. The EPA has authorized the use of wet collectors designed to operate with a unit contacting energy of at least 9.95 kilopascals.	<input type="checkbox"/> Yes <input type="checkbox"/> No
<b><i>Asbestos Spray Application</i></b>	
4. The application area includes operations in which asbestos-containing materials are spray applied. <i>If the response to Question VII.E.4 is "No," go to Question VII.E.5.</i>	<input type="checkbox"/> Yes <input type="checkbox"/> No
a. Asbestos fibers are encapsulated with a bituminous or resinous binder during spraying and are not friable after drying. <i>If the response to Question VII.E.4.a is "Yes," go to Question VII.E.5.</i>	<input type="checkbox"/> Yes <input type="checkbox"/> No
b. Spray-on applications on buildings, structures, pipes, and conduits do not use material containing more than 1% asbestos.	<input type="checkbox"/> Yes <input type="checkbox"/> No
c. An alternative emission control and waste treatment method is being used that has received prior EPA approval.	<input type="checkbox"/> Yes <input type="checkbox"/> No

**Application Area-Wide Applicability Determinations and General Information**  
**Form OP-REQ1 (Page 28)**  
**Federal Operating Permit Program**  
**Texas Commission on Environmental Quality**

Date	Permit No.	Regulated Entity No.
05/29/2025	O4732	RN102167871

For SOP applications, answer ALL questions unless otherwise directed.

◆ For GOP applications, answer ONLY these questions unless otherwise directed.

<b>VII. Title 40 Code of Federal Regulations Part 61 - National Emission Standards for Hazardous Air Pollutants (continued)</b>	
<b>E. Subpart M - National Emission Standard for Asbestos (continued)</b>	
<i>Asbestos Spray Application (continued)</i>	
d. Asbestos-containing waste material is processed into non-friable forms.	<input type="checkbox"/> Yes <input type="checkbox"/> No
e. Asbestos-containing waste material is adequately wetted.	<input type="checkbox"/> Yes <input type="checkbox"/> No
f. Alternative filtering equipment is being used that has received EPA approval.	<input type="checkbox"/> Yes <input type="checkbox"/> No
g. A HEPA filter is being used that is certified to be at least 99.97% efficient for 0.3-micron particles.	<input type="checkbox"/> Yes <input type="checkbox"/> No
h. The EPA has authorized the use of wet collectors designed to operate with a unit contacting energy of at least 9.95 kilopascals.	<input type="checkbox"/> Yes <input type="checkbox"/> No
<i>Fabricating Commercial Asbestos</i>	
5. The application area includes a fabricating operation using commercial asbestos. <i>If the response to Question VII.E.5 is "No," go to Question VII.E.6.</i>	<input type="checkbox"/> Yes <input type="checkbox"/> No
a. Visible emissions are discharged to outside air from the manufacturing operation.	<input type="checkbox"/> Yes <input type="checkbox"/> No
b. An alternative emission control and waste treatment method is being used that has received prior EPA approval.	<input type="checkbox"/> Yes <input type="checkbox"/> No
c. Asbestos-containing waste material is processed into non-friable forms.	<input type="checkbox"/> Yes <input type="checkbox"/> No
d. Asbestos-containing waste material is adequately wetted.	<input type="checkbox"/> Yes <input type="checkbox"/> No
e. Alternative filtering equipment is being used that has received EPA approval.	<input type="checkbox"/> Yes <input type="checkbox"/> No



# Application Area-Wide Applicability Determinations and General Information

## Form OP-REQ1 (Page 29)

### Federal Operating Permit Program

### Texas Commission on Environmental Quality

Date	Permit No.	Regulated Entity No.
05/29/2025	O4732	RN102167871

For SOP applications, answer ALL questions unless otherwise directed.

◆ For GOP applications, answer ONLY these questions unless otherwise directed.

<b>VII. Title 40 Code of Federal Regulations Part 61 - National Emission Standards for Hazardous Air Pollutants (continued)</b>	
<b>E. Subpart M - National Emission Standard for Asbestos (continued)</b>	
<i>Fabricating Commercial Asbestos (continued)</i>	
f. A HEPA filter is being used that is certified to be at least 99.97% efficient for 0.3-micron particles.	<input type="checkbox"/> Yes <input type="checkbox"/> No
g. The EPA has authorized the use of wet collectors designed to operate with a unit contacting energy of at least 9.95 kilopascals.	<input type="checkbox"/> Yes <input type="checkbox"/> No
<i>Non-sprayed Asbestos Insulation</i>	
6. The application area includes insulating materials (other than spray applied insulating materials) that are either molded and friable or wet-applied and friable after drying.	<input type="checkbox"/> Yes <input type="checkbox"/> No
<i>Asbestos Conversion</i>	
7. The application area includes operations that convert regulated asbestos-containing material and asbestos-containing waste material into nonasbestos (asbestos-free) material.	<input type="checkbox"/> Yes <input type="checkbox"/> No
<b>F. Subpart P - National Emission Standard for Inorganic Arsenic Emissions from Arsenic Trioxide and Metallic Arsenic Production Facilities</b>	
1. The application area is located at a metallic arsenic production plant or at an arsenic trioxide plant that processes low-grade arsenic bearing materials by a roasting condensation process.	<input type="checkbox"/> Yes <input type="checkbox"/> No
<b>G. Subpart BB - National Emission Standard for Benzene Emissions from Benzene Transfer Operations</b>	
1. The application area is located at a benzene production facility and/or bulk terminal. <i>If the response to Question VII.G.1 is "No," go to Section VII.H.</i>	<input type="checkbox"/> Yes <input type="checkbox"/> No
2. The application area includes benzene transfer operations at marine vessel loading racks.	<input type="checkbox"/> Yes <input type="checkbox"/> No

# Application Area-Wide Applicability Determinations and General Information

## Form OP-REQ1 (Page 30)

### Federal Operating Permit Program

### Texas Commission on Environmental Quality

Date	Permit No.	Regulated Entity No.
05/29/2025	O4732	RN102167871

For SOP applications, answer ALL questions unless otherwise directed.

◆ For GOP applications, answer ONLY these questions unless otherwise directed.

<b>VII. Title 40 Code of Federal Regulations Part 61 - National Emission Standards for</b>	
<b>G. Subpart BB - National Emission Standard for Benzene Emissions from Benzene Transfer Operations (continued)</b>	
3. The application area includes benzene transfer operations at railcar loading racks.	<input type="checkbox"/> Yes <input type="checkbox"/> No
4. The application area includes benzene transfer operations at tank-truck loading racks.	<input type="checkbox"/> Yes <input type="checkbox"/> No
<b>H. Subpart FF - National Emission Standard for Benzene Waste Operations</b>	
<b>Applicability</b>	
1. The application area includes a chemical manufacturing plant, coke by-product recovery plant, or petroleum refinery facility as defined in § 61.341.	<input type="checkbox"/> Yes <input type="checkbox"/> No
2. The application area is located at a hazardous waste treatment, storage, and disposal (TSD) facility site as described in 40 CFR § 61.340(b). <i>If the responses to Questions VII.H.1 and VII.H.2 are both "No," go to Section VIII.</i>	<input type="checkbox"/> Yes <input type="checkbox"/> No
3. The application area is located at a site that has no benzene onsite in wastes, products, byproducts, or intermediates. <i>If the response to Question VII.H.3 is "Yes," go to Section VIII.</i>	<input type="checkbox"/> Yes <input type="checkbox"/> No
4. The application area is located at a site having a total annual benzene quantity from facility waste less than 1 megagram per year (Mg/yr). <i>If the response to Question VII.H.4 is "Yes," go to Section VIII</i>	<input type="checkbox"/> Yes <input type="checkbox"/> No
5. The application area is located at a site having a total annual benzene quantity from facility waste greater than or equal to 1 Mg/yr but less than 10 Mg/yr. <i>If the response to Question VII.H.5 is "Yes," go to Section VIII.</i>	<input type="checkbox"/> Yes <input type="checkbox"/> No

# Application Area-Wide Applicability Determinations and General Information

## Form OP-REQ1 (Page 31)

### Federal Operating Permit Program

### Texas Commission on Environmental Quality

Date	Permit No.	Regulated Entity No.
05/29/2025	O4732	RN102167871

For SOP applications, answer ALL questions unless otherwise directed.

◆ For GOP applications, answer ONLY these questions unless otherwise directed.

<b>VII. Title 40 Code of Federal Regulations Part 61 - National Emission Standards for Hazardous Air Pollutants (continued)</b>	
<b>H. Subpart FF - National Emission Standard for Benzene Waste Operations (continued)</b>	
<b><i>Applicability (continued)</i></b>	
6. The flow-weighted annual average benzene concentration of each waste stream at the site is based on documentation.	<input type="checkbox"/> Yes <input type="checkbox"/> No
7. The application area has waste streams with flow-weighted annual average water content of 10% or greater.	<input type="checkbox"/> Yes <input type="checkbox"/> No
<b><i>Waste Stream Exemptions</i></b>	
8. The application area has waste streams that meet the exemption specified in 40 CFR § 61.342(c)(2) (the flow-weighted annual average benzene concentration is less than 10 ppmw).	<input type="checkbox"/> Yes <input type="checkbox"/> No
9. The application area has waste streams that meet the exemption specified in 40 CFR § 61.342(c)(3) because process wastewater has a flow rate less than 0.02 liters per minute or an annual wastewater quantity less than 10 Mg/yr.	<input type="checkbox"/> Yes <input type="checkbox"/> No
10. The application area has waste streams that meet the exemption specified in 40 CFR § 61.342(c)(3) because the total annual benzene quantity is less than or equal to 2 Mg/yr.	<input type="checkbox"/> Yes <input type="checkbox"/> No
11. The application area transfers waste off-site for treatment by another facility.	<input type="checkbox"/> Yes <input type="checkbox"/> No
12. The application area is complying with 40 CFR § 61.342(d).	<input type="checkbox"/> Yes <input type="checkbox"/> No
13. The application area is complying with 40 CFR § 61.342(e). <i>If the response to Question VII.H.13 is "No," go to Question VII.H.15.</i>	<input type="checkbox"/> Yes <input type="checkbox"/> No
14. The application area has facility waste with a flow weighted annual average water content of less than 10%.	<input type="checkbox"/> Yes <input type="checkbox"/> No

# Application Area-Wide Applicability Determinations and General Information

## Form OP-REQ1 (Page 32)

### Federal Operating Permit Program

### Texas Commission on Environmental Quality

Date	Permit No.	Regulated Entity No.
05/29/2025	O4732	RN102167871

For SOP applications, answer ALL questions unless otherwise directed.

◆ For GOP applications, answer ONLY these questions unless otherwise directed.

<b>VII. Title 40 Code of Federal Regulations Part 61 - National Emission Standards for Hazardous Air Pollutants (continued)</b>	
<b>H. Subpart FF - National Emission Standard for Benzene Waste Operations (continued)</b>	
<i>Container Requirements</i>	
15. The application area has containers, as defined in 40 CFR § 61.341, that receive non-exempt benzene waste. <i>If the response to Question VII.H.15 is "No," go to Question VII.H.18.</i>	<input type="checkbox"/> Yes <input type="checkbox"/> No
16. The application area is an alternate means of compliance to meet the 40 CFR § 61.345 requirements for containers. <i>If the response to Question VII.H.16 is "Yes," go to Question VII.H.18.</i>	<input type="checkbox"/> Yes <input type="checkbox"/> No
17. Covers and closed-vent systems used for containers operate such that the container is maintained at a pressure less than atmospheric pressure.	<input type="checkbox"/> Yes <input type="checkbox"/> No
<i>Individual Drain Systems</i>	
18. The application area has individual drain systems, as defined in 40 CFR § 61.341, that receive or manage non-exempt benzene waste. <i>If the response to Question VII.H.18 is "No," go to Question VII.H.25.</i>	<input type="checkbox"/> Yes <input type="checkbox"/> No
19. The application area is using an alternate means of compliance to meet the 40 CFR § 61.346 requirements for individual drain systems. <i>If the response to Question VII.H.19 is "Yes," go to Question VII.H.25.</i>	<input type="checkbox"/> Yes <input type="checkbox"/> No
20. The application area has individual drain systems complying with 40 CFR § 61.346(a). <i>If the response to Question VII.H.20 is "No," go to Question VII.H.22.</i>	<input type="checkbox"/> Yes <input type="checkbox"/> No
21. Covers and closed-vent systems used for individual drain systems operate such that the individual drain system is maintained at a pressure less than atmospheric pressure.	<input type="checkbox"/> Yes <input type="checkbox"/> No

# Application Area-Wide Applicability Determinations and General Information

## Form OP-REQ1 (Page 33)

### Federal Operating Permit Program

### Texas Commission on Environmental Quality

Date	Permit No.	Regulated Entity No.
05/29/2025	O4732	RN102167871

For SOP applications, answer ALL questions unless otherwise directed.

◆ For GOP applications, answer ONLY these questions unless otherwise directed.

<b>VII. Title 40 Code of Federal Regulations Part 61 - National Emission Standards for Hazardous Air Pollutants (continued)</b>	
<b>H. Subpart FF - National Emission Standard for Benzene Waste Operations (continued)</b>	
<i>Individual Drain Systems (continued)</i>	
22. The application area has individual drain systems complying with 40 CFR § 61.346(b). <i>If the response to Question VII.H.22 is "No," go to Question VII.H.25.</i>	<input type="checkbox"/> Yes <input type="checkbox"/> No
23. Junction boxes in the individual drain systems are equipped with a system to prevent the flow of organic vapors from the junction box vent pipe to the atmosphere during normal operation.	<input type="checkbox"/> Yes <input type="checkbox"/> No
24. Junction box vent pipes in the individual drain systems are connected to a closed-vent system and control device.	<input type="checkbox"/> Yes <input type="checkbox"/> No
<i>Remediation Activities</i>	
25. Remediation activities take place at the application area subject to 40 CFR Part 61, Subpart FF.	<input type="checkbox"/> Yes <input type="checkbox"/> No
<b>VIII. Title 40 Code of Federal Regulations Part 63 - National Emission Standards for Hazardous Air Pollutants for Source Categories</b>	
<b>A. Applicability</b>	
◆ 1. The application area includes a unit(s) that is subject to one or more 40 CFR Part 63 subparts other than subparts made applicable by reference under subparts in 40 CFR Part 60, 61 or 63. <i>See instructions for 40 CFR Part 63 subparts made applicable only by reference.</i>	<input type="checkbox"/> Yes <input checked="" type="checkbox"/> No
<b>B. Subpart F - National Emission Standards for Organic Hazardous Air Pollutants from the Synthetic Organic Chemical Manufacturing Industry</b>	
1. The application area is located at a plant site that is a major source as defined in the Federal Clean Air Act § 112(a). <i>If the response to Question VIII.B.1 is "No," go to Section VIII.D.</i>	<input type="checkbox"/> Yes <input checked="" type="checkbox"/> No

# Application Area-Wide Applicability Determinations and General Information

## Form OP-REQ1 (Page 34)

### Federal Operating Permit Program

### Texas Commission on Environmental Quality

Date	Permit No.	Regulated Entity No.
05/29/2025	O4732	RN102167871

For SOP applications, answer ALL questions unless otherwise directed.

◆ For GOP applications, answer ONLY these questions unless otherwise directed.

VIII. Title 40 Code of Federal Regulations Part 63 - National Emission Standards for Hazardous Air Pollutants for Source Categories (continued)	
B. Subpart F - National Emission Standards for Organic Hazardous Air Pollutants from the Synthetic Organic Chemical Manufacturing Industry (continued)	
2. The application area is located at a site that includes at least one chemical manufacturing process unit, as defined in 40 CFR § 63.101, that manufactures as a primary product one or more of the chemicals listed in 40 CFR § 63.100(b)(1)(i) or (b)(1)(ii). <i>If the response to Question VIII.B.2 is "No," go to Section VIII.D.</i>	<input type="checkbox"/> Yes <input type="checkbox"/> No
3. The application area is located at a site that includes at least one chemical manufacturing process unit, as defined in 40 CFR § 63.101, that manufactures as a primary product one or more of the chemicals listed in 40 CFR § 63.100(b)(1)(i) or (b)(1)(ii) and uses as a reactant or manufactures as a product, or co-product, one or more of the organic hazardous air pollutants listed in table 2 of 40 CFR Part 63, Subpart F.	<input type="checkbox"/> Yes <input type="checkbox"/> No
4. The application area includes a chemical manufacturing process unit, as defined in 40 CFR § 63.101, that manufactures as a primary product one or more of the chemicals listed in 40 CFR § 63.100(b)(1)(i) or (b)(1)(ii) and uses as a reactant or manufactures as a product, or co-product, one or more of the organic hazardous air pollutants listed in table 2 of 40 CFR Part 63, Subpart F.	<input type="checkbox"/> Yes <input type="checkbox"/> No
5. The application area includes a chemical manufacturing process unit, as defined in 40 CFR § 63.101, that manufactures as a primary product one or more of the chemicals listed in 40 CFR § 63.100(b)(1)(i) or (b)(1)(ii) and does <u>not</u> use as a reactant or manufacture as a product, or co-product, one or more of the organic hazardous air pollutants listed in table 2 of 40 CFR Part 63, Subpart F. <i>If the response to Questions VIII.B.3, B.4 and B.5 are all "No," go to Section VIII.D.</i>	<input type="checkbox"/> Yes <input type="checkbox"/> No

# Application Area-Wide Applicability Determinations and General Information

## Form OP-REQ1 (Page 35)

### Federal Operating Permit Program

### Texas Commission on Environmental Quality

Date	Permit No.	Regulated Entity No.
05/29/2025	O4732	RN102167871

For SOP applications, answer ALL questions unless otherwise directed.

◆ For GOP applications, answer ONLY these questions unless otherwise directed.

VIII. Title 40 Code of Federal Regulations Part 63 - National Emission Standards for Hazardous Air Pollutants for Source Categories (continued)		
C. Subpart G - National Emission Standards for Organic Hazardous Air Pollutants from the Synthetic Organic Chemical Manufacturing Industry for Process Vents, Storage Vessels, Transfer Operations, and Wastewater		
<i>Applicability</i>		
1.	The application area is located at a site that is subject to 40 CFR 63, Subpart F and the application area includes process vents, storage vessels, transfer racks, or waste streams associated with a chemical manufacturing process subject to 40 CFR 63, Subpart F. <i>If the response to Question VIII.C.1 is "No," go to Section VIII.D.</i>	<input type="checkbox"/> Yes <input type="checkbox"/> No
2.	The application area includes fixed roofs, covers, and/or enclosures that are required to comply with 40 CFR § 63.148.	<input type="checkbox"/> Yes <input type="checkbox"/> No
3.	The application area includes vapor collection systems or closed-vent systems that are required to comply with 40 CFR § 63.148. <i>If the response to Question VIII.C.3 is "No," go to Question VIII.C.8.</i>	<input type="checkbox"/> Yes <input type="checkbox"/> No
4.	The application area includes vapor collection systems or closed-vent systems that are constructed of hard piping.	<input type="checkbox"/> Yes <input type="checkbox"/> No
5.	The application area includes vapor collection systems or closed-vent systems that contain bypass lines that could divert a vent stream away from a control device and to the atmosphere. <i>If the response to Question VIII.C.5 is "No," go to Question VIII.C.8.</i>	<input type="checkbox"/> Yes <input type="checkbox"/> No
<i>Vapor Collection and Closed Vent Systems</i>		
6.	Flow indicators are installed, calibrated, maintained, and operated at the entrances to bypass lines in the application area.	<input type="checkbox"/> Yes <input type="checkbox"/> No
7.	Bypass lines in the application area are secured in the closed position with a car-seal or a lock-and-key type configuration.	<input type="checkbox"/> Yes <input type="checkbox"/> No

# Application Area-Wide Applicability Determinations and General Information

## Form OP-REQ1 (Page 36)

### Federal Operating Permit Program

### Texas Commission on Environmental Quality

Date	Permit No.	Regulated Entity No.
05/29/2025	O4732	RN102167871

For SOP applications, answer ALL questions unless otherwise directed.

◆ For GOP applications, answer ONLY these questions unless otherwise directed.

<b>VIII. Title 40 Code of Federal Regulations Part 63 - National Emission Standards for Hazardous Air Pollutants for Source Categories (continued)</b>		
<b>C. Subpart G - National Emission Standards for Organic Hazardous Air Pollutants from the Synthetic Organic Chemical Manufacturing Industry for Process Vents, Storage Vessels, Transfer Operations, and Wastewater (continued)</b>		
<i>Reloading or Cleaning of Railcars, Tank Trucks, or Barges</i>		
8.	The application area includes reloading and/or cleaning of railcars, tank trucks, or barges that deliver HAPs to a storage tank. <i>If the response to Question VIII.C.8 is "No," go to Question VIII.C.11.</i>	<input type="checkbox"/> Yes <input type="checkbox"/> No
9.	The application area includes operations that are complying with § 63.119(g)(6) through the use of a closed-vent system with a control device used to reduce inlet emissions of HAPs by at least 95 percent by weight or greater.	<input type="checkbox"/> Yes <input type="checkbox"/> No
10.	The application area includes operations that are complying with § 63.119(g)(6) through the use of a vapor balancing system.	<input type="checkbox"/> Yes <input type="checkbox"/> No
<i>Transfer Racks</i>		
11.	The application area includes Group 1 transfer racks that load organic HAPs.	<input type="checkbox"/> Yes <input type="checkbox"/> No
<i>Process Wastewater Streams</i>		
12.	The application area includes process wastewater streams. <i>If the response to Question VIII.C.12 is "No," go to Question VIII.C.34.</i>	<input type="checkbox"/> Yes <input type="checkbox"/> No
13.	The application area includes process wastewater streams that are also subject to the provisions of 40 CFR Part 61, Subpart FF. <i>If the response to Question VIII.C.13 is "No," go to Question VIII.C.15.</i>	<input type="checkbox"/> Yes <input type="checkbox"/> No
14.	The application area includes process wastewater streams that are complying with 40 CFR §§ 63.110(e)(1)(i) and (e)(1)(ii).	<input type="checkbox"/> Yes <input type="checkbox"/> No
15.	The application area includes process wastewater streams that are also subject to the provisions of 40 CFR Part 61, Subpart F. <i>If the response to Question VIII.C.15 is "No," go to Question VIII.C.17.</i>	<input type="checkbox"/> Yes <input type="checkbox"/> No



# Application Area-Wide Applicability Determinations and General Information

## Form OP-REQ1 (Page 37)

### Federal Operating Permit Program

### Texas Commission on Environmental Quality

Date	Permit No.	Regulated Entity No.
05/29/2025	O4732	RN102167871

For SOP applications, answer ALL questions unless otherwise directed.

◆ For GOP applications, answer ONLY these questions unless otherwise directed.

<b>VIII. Title 40 Code of Federal Regulations Part 63 - National Emission Standards for Hazardous Air Pollutants for Source Categories (continued)</b>	
<b>C. Subpart G - National Emission Standards for Organic Hazardous Air Pollutants from the Synthetic Organic Chemical Manufacturing Industry for Process Vents, Storage Vessels, Transfer Operations, and Wastewater (continued)</b>	
<b>Process Wastewater Streams (continued)</b>	
16. The application area includes process wastewater streams utilizing the compliance option specified in 40 CFR § 63.110(f)(4)(ii).	<input type="checkbox"/> Yes <input type="checkbox"/> No
17. The application area includes process wastewater streams that are also subject to the provisions of 40 CFR Parts 260 through 272. <i>If the response to Question VIII.C.17 is "No," go to Question VIII.C.20.</i>	<input type="checkbox"/> Yes <input type="checkbox"/> No
18. The application area includes process wastewater streams complying with 40 CFR § 63.110(e)(2)(i).	<input type="checkbox"/> Yes <input type="checkbox"/> No
19. The application are includes process wastewater streams complying with 40 CFR § 63.110(e)(2)(ii).	<input type="checkbox"/> Yes <input type="checkbox"/> No
20. The application area includes process wastewater streams, located at existing sources, that are designated as Group 1; are required to be treated as Group 1 under 40 CFR § 63.110; or are determined to be Group 1 for Table 9 compounds.	<input type="checkbox"/> Yes <input type="checkbox"/> No
21. The application area includes process wastewater streams, located at existing sources that are Group 2.	<input type="checkbox"/> Yes <input type="checkbox"/> No
22. The application area includes process wastewater streams, located at new sources, that are designated as Group 1; required to be treated as Group 1 under 40 CFR § 63.110; or are determined to be Group 1 for Table 8 or Table 9 compounds.	<input type="checkbox"/> Yes <input type="checkbox"/> No
23. The application area includes process wastewater streams, located at new sources that are Group 2 for both Table 8 and Table 9 compounds.	<input type="checkbox"/> Yes <input type="checkbox"/> No

# Application Area-Wide Applicability Determinations and General Information

## Form OP-REQ1 (Page 38)

### Federal Operating Permit Program

### Texas Commission on Environmental Quality

Date	Permit No.	Regulated Entity No.
05/29/2025	O4732	RN102167871

For SOP applications, answer ALL questions unless otherwise directed.

◆ For GOP applications, answer ONLY these questions unless otherwise directed.

<b>VIII. Title 40 Code of Federal Regulations Part 63 - National Emission Standards for Hazardous Air Pollutants for Source Categories (continued)</b>	
<b>C. Subpart G - National Emission Standards for Organic Hazardous Air Pollutants from the Synthetic Organic Chemical Manufacturing Industry for Process Vents, Storage Vessels, Transfer Operations, and Wastewater (continued)</b>	
<b>Process Wastewater Streams (continued)</b>	
24. All Group 1 wastewater streams at the site are demonstrated to have a total source mass flow rate of less than 1 MG/yr. <i>If the response to Question VIII.C.24 is "Yes," go to Question VIII.C.34.</i>	<input type="checkbox"/> Yes <input type="checkbox"/> No
25. The site has untreated and/or partially treated Group 1 wastewater streams demonstrated to have a total source mass flow rate of less than 1 MG/yr. <i>If the response to Question VIII.C.25 is "No," go to Question VIII.C.27.</i>	<input type="checkbox"/> Yes <input type="checkbox"/> No
26. The application area includes waste management units that receive or manage a partially treated Group 1 wastewater stream prior to or during treatment.	<input type="checkbox"/> Yes <input type="checkbox"/> No
27. Group 1 wastewater streams or residual removed from Group 1 wastewater streams are transferred to an on-site treatment operation that is not owned or operated by the owner or operator of the source generating the waste stream or residual.	<input type="checkbox"/> Yes <input type="checkbox"/> No
28. Group 1 wastewater streams or residual removed from Group 1 wastewater streams are transferred to an off-site treatment operation. <i>If the responses to Questions VIII.C.27 - VIII.C.28 are both "No," go to Question VIII.C.30.</i>	<input type="checkbox"/> Yes <input type="checkbox"/> No
29. The application area includes waste management units that receive or manage a Group 1 wastewater stream, or a residual removed from a Group 1 wastewater stream prior to shipment or transport.	<input type="checkbox"/> Yes <input type="checkbox"/> No
30. The application area includes containers that receive, manage, or treat a Group 1 wastewater stream or a residual removed from a Group 1 wastewater stream.	<input type="checkbox"/> Yes <input type="checkbox"/> No

# Application Area-Wide Applicability Determinations and General Information

## Form OP-REQ1 (Page 39)

### Federal Operating Permit Program

### Texas Commission on Environmental Quality

Date	Permit No.	Regulated Entity No.
05/29/2025	O4732	RN102167871

For SOP applications, answer ALL questions unless otherwise directed.

◆ For GOP applications, answer ONLY these questions unless otherwise directed.

<b>VIII. Title 40 Code of Federal Regulations Part 63 - National Emission Standards for Hazardous Air Pollutants for Source Categories (continued)</b>	
<b>C. Subpart G - National Emission Standards for Organic Hazardous Air Pollutants from the Synthetic Organic Chemical Manufacturing Industry for Process Vents, Storage Vessels, Transfer Operations, and Wastewater (continued)</b>	
<i>Drains</i>	
31. The application area includes individual drain systems that receive or manage a Group 1 wastewater stream, or a residual removed from a Group 1 wastewater stream. <i>If the response to Question VIII.C.31 is "No," go to Question VIII.C.34.</i>	<input type="checkbox"/> Yes <input type="checkbox"/> No
32. The application area includes individual drain systems that are complying with 40 CFR § 63.136 through the use of cover and, if vented, closed vent systems and control devices.	<input type="checkbox"/> Yes <input type="checkbox"/> No
33. The application area includes individual drain systems that are complying with 40 CFR § 63.136 through the use of water seals or tightly fitting caps or plugs.	<input type="checkbox"/> Yes <input type="checkbox"/> No
34. The application area includes drains, drain hubs, manholes, lift stations, trenches, or pipes that are part of a chemical manufacturing process unit that meets the criteria of 40 CFR § 63.100(b). <i>If the response to Question VIII.C.34 is "No," go to Question VIII.C.39.</i>	<input type="checkbox"/> Yes <input type="checkbox"/> No
35. The application area includes drains, drain hubs, manholes, lift stations, trenches or pipes (that are part of a chemical manufacturing process unit) that meet the criteria listed in 40 CFR § 63.149(d). <i>If the response to Question VIII.C.35 is "No," go to Question VIII.C.39.</i>	<input type="checkbox"/> Yes <input type="checkbox"/> No
36. The application area includes drains, drain hubs, manholes, lift stations, trenches, or pipes that convey water with a total annual average concentration greater than or equal to 10,000 parts per million by weight of compounds listed in 40 CFR Part 63 Subpart G, Table 9, at any flow rate.	<input type="checkbox"/> Yes <input type="checkbox"/> No

# Application Area-Wide Applicability Determinations and General Information

## Form OP-REQ1 (Page 40)

### Federal Operating Permit Program

### Texas Commission on Environmental Quality

Date	Permit No.	Regulated Entity No.
05/29/2025	O4732	RN102167871

For SOP applications, answer ALL questions unless otherwise directed.

◆ For GOP applications, answer ONLY these questions unless otherwise directed.

<b>VIII. Title 40 Code of Federal Regulations Part 63 - National Emission Standards for Hazardous Air Pollutants for Source Categories (continued)</b>	
<b>C. Subpart G-National Emission Standards for Organic Hazardous Air Pollutants from the Synthetic Organic Chemical Manufacturing Industry for Process Vents, Storage Vessels, Transfer Operation, and Wastewater (continued)</b>	
<b>Drains (continued)</b>	
37. The application area includes drains, drain hubs, manholes, lift stations, trenches or pipes that convey water with a total annual average concentration greater than or equal to 1,000 parts per million by weight of compounds listed in 40 CFR Part 63 Subpart G, Table 9, at an annual average flow rate greater than or equal to 10 liters per minute.	<input type="checkbox"/> Yes <input type="checkbox"/> No
38. The application area includes drains, drain hubs, manholes, lift stations, trenches or pipes that are part of a chemical manufacturing process unit that is subject to the new source requirements of 40 CFR § 63.100(l)(1) or (l)(2); and the equipment conveys water with a total annual average concentration greater than or equal to 10 parts per million by weight of compounds listed in 40 CFR Part 63 Subpart G, Table 8, at an average annual flow rate greater than or equal to 0.02 liter per minute.	<input type="checkbox"/> Yes <input type="checkbox"/> No
<b>Gas Streams</b>	
39. The application area includes gas streams meeting the characteristics of 40 CFR § 63.107(b) - (h) or the criteria of 40 CFR § 63.113(i) and are transferred to a control device not owned or operated by the applicant.	<input type="checkbox"/> Yes <input type="checkbox"/> No
40. The applicant is unable to comply with 40 CFR §§ 63.113 - 63.118 for one or more reasons described in 40 CFR § 63.100(q)(1), (3), or (5).	<input type="checkbox"/> Yes <input type="checkbox"/> No
<b>D. Subpart N - National Emission Standards for Chromium Emissions From Hard and Decorative Chromium Electroplating and Chromium Anodizing Tanks</b>	
1. The application area includes chromium electroplating or chromium anodizing tanks located at hard chromium electroplating, decorative chromium electroplating, and/or chromium anodizing operations.	<input type="checkbox"/> Yes <input checked="" type="checkbox"/> No

# Application Area-Wide Applicability Determinations and General Information

## Form OP-REQ1 (Page 41)

### Federal Operating Permit Program

### Texas Commission on Environmental Quality

Date	Permit No.	Regulated Entity No.
05/29/2025	O4732	RN102167871

For SOP applications, answer ALL questions unless otherwise directed.

◆ For GOP applications, answer ONLY these questions unless otherwise directed.

VIII. Title 40 Code of Federal Regulations Part 63 - National Emission Standards for Hazardous Air Pollutants for Source Categories (continued)		
E. Subpart O - Ethylene Oxide Emissions Standards for Sterilization Facilities		
1.	The application area includes sterilization facilities where ethylene oxide is used in the sterilization or fumigation of materials. <i>If the response to Question VIII.E.1 is "No," go to Section VIII.F.</i>	<input type="checkbox"/> Yes <input checked="" type="checkbox"/> No
2.	Sterilization facilities located in the application area are subject to 40 CFR Part 63, Subpart O. <i>If the response to Question VIII.E.2 is "No," go to Section VIII.F.</i>	<input type="checkbox"/> Yes <input type="checkbox"/> No
3.	The sterilization source has used less than 1 ton (907 kg) of ethylene oxide within all consecutive 12-month periods after December 6, 1996.	<input type="checkbox"/> Yes <input type="checkbox"/> No
4.	The sterilization source has used less than 10 tons (9070 kg) of ethylene oxide within all consecutive 12-month periods after December 6, 1996.	<input type="checkbox"/> Yes <input type="checkbox"/> No
F. Subpart Q - National Emission Standards for Industrial Process Cooling Towers		
1.	The application area includes industrial process cooling towers. <i>If the response to Question VIII.F.1 is "No," go to Section VIII.G.</i>	<input type="checkbox"/> Yes <input checked="" type="checkbox"/> No
2.	Chromium-based water treatment chemicals have been used on or after September 8, 1994.	<input type="checkbox"/> Yes <input type="checkbox"/> No
G. Subpart R - National Emission Standards for Gasoline Distribution Facilities (Bulk Gasoline Terminals and Pipeline Breakout Stations)		
1.	The application area includes a bulk gasoline terminal.	<input type="checkbox"/> Yes <input checked="" type="checkbox"/> No
2.	The application area includes a pipeline breakout station. <i>If the responses to Questions VIII.G.1 and VIII.G.2 are both "No," go to Section VIII.H.</i>	<input type="checkbox"/> Yes <input checked="" type="checkbox"/> No
3.	The bulk gasoline terminal or pipeline breakout station is located within a contiguous area and under common control with another bulk gasoline terminal or a pipeline breakout station. <i>If the response to Question VIII.G.3 is "Yes," go to Question VIII.G.10.</i>	<input type="checkbox"/> Yes <input type="checkbox"/> No

# Application Area-Wide Applicability Determinations and General Information

## Form OP-REQ1 (Page 42)

### Federal Operating Permit Program

### Texas Commission on Environmental Quality

Date	Permit No.	Regulated Entity No.
05/29/2025	O4732	RN102167871

For SOP applications, answer ALL questions unless otherwise directed.

◆ For GOP applications, answer ONLY these questions unless otherwise directed.

VIII. Title 40 Code of Federal Regulations Part 63 - National Emission Standards for Hazardous Air Pollutants for Source Categories (continued)		
G. Subpart R - National Emission Standards for Gasoline Distribution Facilities (Bulk Gasoline Terminals and Pipeline Breakout Stations) (continued)		
4.	The bulk gasoline terminal or pipeline breakout station is located within a contiguous area and under common control with sources, other than bulk gasoline terminals or pipeline breakout stations that emit or have the potential to emit HAPs. <i>If the response to Question VIII.G.4 is "Yes," go to Question VIII.G.10.</i>	<input type="checkbox"/> Yes <input type="checkbox"/> No
5.	An emissions screening factor was calculated for the bulk gasoline terminal or pipeline breakout station. <i>If the response to Question VIII.G.5 is "No," go to Question VIII.G.10.</i>	<input type="checkbox"/> Yes <input type="checkbox"/> No
6.	The value 0.04(OE) is less than 5% of the value of the bulk gasoline terminal emissions screening factor (ET) or the pipeline breakout station emissions screening factor (Ep). <i>If the response to Question VIII.G.6 is "No," go to Question VIII.G.10.</i>	<input type="checkbox"/> Yes <input type="checkbox"/> No
7.	Emissions screening factor less than 0.5 (ET or EP < 0.5). <i>If the response to Question VIII.G.7 is "Yes," go to Section VIII.H.</i>	<input type="checkbox"/> Yes <input type="checkbox"/> No
8.	Emissions screening factor greater than or equal to 0.5, but less than 1.0 (0.5 ≤ ET or EP < 1.0). <i>If the response to Question VIII.G.8 is "Yes," go to Section VIII.H.</i>	<input type="checkbox"/> Yes <input type="checkbox"/> No
9.	Emissions screening factor greater than or equal to 1.0 (ET or EP ≥ 1.0). <i>If the response to Question VIII.G.9 is "Yes," go to Question VIII.G.11.</i>	<input type="checkbox"/> Yes <input type="checkbox"/> No
10.	The site at which the application area is located is a major source of HAP. <i>If the response to Question VIII.G.10 is "No," go to Section VIII.H.</i>	<input type="checkbox"/> Yes <input type="checkbox"/> No
11.	The application area is using an alternative leak monitoring program as described in 40 CFR § 63.424(f).	<input type="checkbox"/> Yes <input type="checkbox"/> No

# Application Area-Wide Applicability Determinations and General Information

## Form OP-REQ1 (Page 43)

### Federal Operating Permit Program

### Texas Commission on Environmental Quality

Date	Permit No.	Regulated Entity No.
05/29/2025	O4732	RN102167871

For SOP applications, answer ALL questions unless otherwise directed.

◆ For GOP applications, answer ONLY these questions unless otherwise directed.

VIII. Title 40 Code of Federal Regulations Part 63 - National Emission Standards for Hazardous Air Pollutants for Source Categories (continued)		
H. Subpart S - National Emission Standards for Hazardous Air Pollutants from the Pulp and Paper Industry		
1.	The application area includes processes that produce pulp, paper, or paperboard and are located at a plant site that is a major source of HAPs as defined in 40 CFR § 63.2. <i>If the response to Question VIII.H.1 is "No," go to Section VIII.I.</i>	<input type="checkbox"/> Yes <input checked="" type="checkbox"/> No
2.	The application area uses processes and materials specified in 40 CFR § 63.440(a)(1) - (3). <i>If the response to Question VIII.H.2 is "No," go to Section VIII.I.</i>	<input type="checkbox"/> Yes <input type="checkbox"/> No
3.	The application area includes one or more sources subject to 40 CFR Part 63, Subpart S that are existing sources. <i>If the response to Question VIII.H.3 is "No," go to Section VIII.I.</i>	<input type="checkbox"/> Yes <input type="checkbox"/> No
4.	The application area includes one or more kraft pulping systems that are existing sources.	<input type="checkbox"/> Yes <input type="checkbox"/> No
5.	The application area includes one or more dissolving-grade bleaching systems that are existing sources at a kraft or sulfite pulping mill.	<input type="checkbox"/> Yes <input type="checkbox"/> No
6.	The application area includes bleaching systems that are existing sources and are complying with the Voluntary Advanced Technology Incentives Program for Effluent Limitation Guidelines in 40 CFR § 430.24. <i>If the response to Question VIII.H.6 is "No," go to Section VIII.I.</i>	<input type="checkbox"/> Yes <input type="checkbox"/> No
7.	The application area includes bleaching systems that are complying with 40 CFR § 63.440(d)(3)(i).	<input type="checkbox"/> Yes <input type="checkbox"/> No
8.	The application area includes bleaching systems that are complying with 40 CFR § 63.440(d)(3)(ii).	<input type="checkbox"/> Yes <input type="checkbox"/> No



# Application Area-Wide Applicability Determinations and General Information

## Form OP-REQ1 (Page 44)

### Federal Operating Permit Program

### Texas Commission on Environmental Quality

Date	Permit No.	Regulated Entity No.
05/29/2025	O4732	RN102167871

For SOP applications, answer ALL questions unless otherwise directed.

◆ For GOP applications, answer ONLY these questions unless otherwise directed.

VIII. Title 40 Code of Federal Regulations Part 63 - National Emission Standards for Hazardous Air Pollutants for Source Categories (continued)		
I. Subpart T - National Emission Standards for Halogenated Solvent Cleaning		
1.	The application area includes an individual batch vapor, in-line vapor, in-line cold, and/or batch cold solvent cleaning machine that uses a hazardous air pollutant (HAP) solvent, or any combination of halogenated HAP solvents, in a total concentration greater than 5% by weight, as a cleaning and/or drying agent.	<input type="checkbox"/> Yes <input checked="" type="checkbox"/> No
2.	The application area is located at a major source and includes solvent cleaning machines, qualifying as affected facilities, that use perchloroethylene, trichloroethylene or methylene chloride.	<input type="checkbox"/> Yes <input checked="" type="checkbox"/> No
3.	The application area is located at an area source and includes solvent cleaning machines, other than cold batch cleaning machines, that use perchloroethylene, trichloroethylene or methylene chloride.	<input type="checkbox"/> Yes <input checked="" type="checkbox"/> No
J. Subpart U - National Emission Standards for Hazardous Air Pollutant Emissions: Group 1 Polymers and Resins		
1.	The application area includes elastomer product process units and/or wastewater streams and wastewater operations that are associated with elastomer product process units. <i>If the response to Question VIII.J.1 is "No," go to Section VIII.K.</i>	<input type="checkbox"/> Yes <input checked="" type="checkbox"/> No
2.	Elastomer product process units and/or wastewater streams and wastewater operations located in the application area are subject to 40 CFR Part 63, Subpart U. <i>If the response to Question VIII.J.2 is "No," go to Section VIII.K.</i>	<input type="checkbox"/> Yes <input type="checkbox"/> No
3.	The application area includes process wastewater streams that are designated as Group 1 or are determined to be Group 1 for organic HAPs as defined in 40 CFR § 63.482.	<input type="checkbox"/> Yes <input type="checkbox"/> No
4.	The application area includes process wastewater streams that are Group 2 for organic HAPs as defined in 40 CFR § 63.482.	<input type="checkbox"/> Yes <input type="checkbox"/> No



# Application Area-Wide Applicability Determinations and General Information

## Form OP-REQ1 (Page 45)

### Federal Operating Permit Program

### Texas Commission on Environmental Quality

Date	Permit No.	Regulated Entity No.
05/29/2025	O4732	RN102167871

For SOP applications, answer ALL questions unless otherwise directed.

◆ For GOP applications, answer ONLY these questions unless otherwise directed.

VIII. Title 40 Code of Federal Regulations Part 63 - National Emission Standards for Hazardous Air Pollutants for Source Categories (continued)		
J. Subpart U - National Emission Standards for Hazardous Air Pollutant Emissions: Group 1 Polymers and Resins (continued)		
5.	All Group 1 wastewater streams at the site are demonstrated to have a total source mass flow rate of less than 1 MG/yr. <i>If the response to Question VIII.J.5 is "Yes," go to Question VIII.J.15.</i>	<input type="checkbox"/> Yes <input type="checkbox"/> No
6.	The site has untreated and/or partially treated Group 1 wastewater streams demonstrated to have a total source mass flow rate of less than 1 MG/yr. <i>If the response to Question VIII.J.6 is "No," go to Question VIII.J.8.</i>	<input type="checkbox"/> Yes <input type="checkbox"/> No
7.	The application area includes waste management units that receive or manage a partially treated Group 1 wastewater stream prior to or during treatment.	<input type="checkbox"/> Yes <input type="checkbox"/> No
8.	Group 1 wastewater streams or residual removed from Group 1 wastewater streams are transferred to an on-site treatment operation that is not owned or operated by the owner or operator of the source generating the waste stream or residual.	<input type="checkbox"/> Yes <input type="checkbox"/> No
9.	Group 1 wastewater streams or residual removed from Group 1 wastewater streams are transferred to an off-site treatment operation. <i>If the responses to Questions VIII.J.8 - VIII.J.9 are both "No," go to Question VIII.J.11.</i>	<input type="checkbox"/> Yes <input type="checkbox"/> No
10.	The application area includes waste management units that receive or manage a Group 1 wastewater stream, or a residual removed from a Group 1 wastewater stream prior to shipment or transport.	<input type="checkbox"/> Yes <input type="checkbox"/> No

# Application Area-Wide Applicability Determinations and General Information

## Form OP-REQ1 (Page 46)

### Federal Operating Permit Program

### Texas Commission on Environmental Quality

Date	Permit No.	Regulated Entity No.
05/29/2025	O4732	RN102167871

For SOP applications, answer ALL questions unless otherwise directed.

◆ For GOP applications, answer ONLY these questions unless otherwise directed.

<b>VIII. Title 40 Code of Federal Regulations Part 63 - National Emission Standards for Hazardous Air Pollutants for Source Categories (continued)</b>	
<b>J. Subpart U - National Emission Standards for Hazardous Air Pollutant Emissions: Group 1 Polymers and Resins (continued)</b>	
<i>Containers</i>	
11. The application area includes containers that receive, manage, or treat a Group 1 wastewater stream or a residual removed from a Group 1 wastewater stream.	<input type="checkbox"/> Yes <input type="checkbox"/> No
<i>Drains</i>	
12. The application area includes individual drain systems that receive or manage a Group 1 wastewater stream, or a residual removed from a Group 1 wastewater stream. <i>If the response to Question VIII.J.12 is "No," go to Question VIII.J.15.</i>	<input type="checkbox"/> Yes <input type="checkbox"/> No
13. The application area includes individual drain systems that are complying with 40 CFR § 63.136 through the use of cover and, if vented, closed vent systems and control devices.	<input type="checkbox"/> Yes <input type="checkbox"/> No
14. The application area includes individual drain systems that are complying with 40 CFR § 63.136 through the use of water seals or tightly fitting caps or plugs.	<input type="checkbox"/> Yes <input type="checkbox"/> No
15. The application area includes drains, drain hubs, manholes, lift stations, trenches, or pipes that are part of an elastomer product process unit. <i>If the response to Question VIII.J.15 is "No," go to Section VIII.K.</i>	<input type="checkbox"/> Yes <input type="checkbox"/> No
16. The application area includes drains, drain hubs, manholes, lift stations, trenches or pipes that meet the criteria listed in 40 CFR § 63.149(d) and § 63.501(a)(12). <i>If the response to Question VIII.J.16 is "No," go to Section VIII.K.</i>	<input type="checkbox"/> Yes <input type="checkbox"/> No

# Application Area-Wide Applicability Determinations and General Information

Form OP-REQ1 (Page 47)

Federal Operating Permit Program

Texas Commission on Environmental Quality

Date	Permit No.	Regulated Entity No.
05/29/2025	O4732	RN102167871

For SOP applications, answer ALL questions unless otherwise directed.

◆ For GOP applications, answer ONLY these questions unless otherwise directed.

<b>VIII. Title 40 Code of Federal Regulations Part 63 - National Emission Standards for Hazardous Air Pollutants for Source Categories (continued)</b>	
<b>J. Subpart U - National Emission Standards for Hazardous Air Pollutant Emissions: Group 1 Polymers and Resins (continued)</b>	
<b><i>Drains (continued)</i></b>	
17. The application area includes drains, drain hubs, manholes, lift stations, trenches, or pipes that convey water with a total annual average concentration greater than or equal to 10,000 parts per million by weight of compounds meeting the definition of organic HAP in 40 CFR § 63.482, at any flow rate.	<input type="checkbox"/> Yes <input type="checkbox"/> No
18. The application area includes drains, drain hubs, manholes, lift stations, trenches or pipes that convey water with a total annual average concentration greater than or equal to 1,000 parts per million by weight of compounds meeting the definition of organic HAP in 40 CFR § 63.482, at an annual average flow rate greater than or equal to 10 liters per minute.	<input type="checkbox"/> Yes <input type="checkbox"/> No
19. The application area includes drains, drain hubs, manholes, lift stations, trenches or pipes that are part of an elastomer product process unit that is a new affected source or part of a new affected source and the equipment conveys water with a total annual average concentration greater than or equal to 10 parts per million by weight of compounds meeting the definition of organic HAP in 40 CFR § 63.482, at an average annual flow rate greater than or equal to 0.02 liter per minute.	<input type="checkbox"/> Yes <input type="checkbox"/> No
<b>K. Subpart W - National Emission Standards for Hazardous Air Pollutants for Epoxy Resins Production and Non-nylon Polyamides Production</b>	
1. The manufacture of basic liquid epoxy resins (BLR) and/or manufacture of wet strength resins (WSR) is conducted in the application area. <i>If the response to Question VIII.K.1 is "No" or "N/A," go to Section VIII.L.</i>	<input type="checkbox"/> Yes <input checked="" type="checkbox"/> No <input type="checkbox"/> N/A
2. The application area includes a BLR and/or WSR research and development facility.	<input type="checkbox"/> Yes <input type="checkbox"/> No

# Application Area-Wide Applicability Determinations and General Information

## Form OP-REQ1 (Page 48)

### Federal Operating Permit Program

### Texas Commission on Environmental Quality

Date	Permit No.	Regulated Entity No.
05/29/2025	O4732	RN102167871

For SOP applications, answer ALL questions unless otherwise directed.

◆ For GOP applications, answer ONLY these questions unless otherwise directed.

<b>VIII. Title 40 Code of Federal Regulations Part 63 - National Emission Standards for Hazardous Air Pollutants for Source Categories (continued)</b>	
<b>L. Subpart X - National Emission Standards for Hazardous Air Pollutants from Secondary Lead Smelting</b>	
1. The application area includes one or more of the affected sources in 40 CFR § 63.541(a) that are located at a secondary lead smelter. <i>If the response to Question VIII.L.1 is "No" or "N/A," go to Section VIII.M.</i>	<input type="checkbox"/> Yes <input checked="" type="checkbox"/> No <input type="checkbox"/> N/A
2. The application area is using and approved alternate to the requirements of § 63.545(c)(1)-(5) for control of fugitive dust emission sources.	<input type="checkbox"/> Yes <input type="checkbox"/> No
<b>M. Subpart Y - National Emission Standards for Marine Tank Vessel Loading Operations</b>	
1. The application area includes marine tank vessel loading operations that are specified in 40 CFR § 63.560 and located at an affected source as defined in 40 CFR § 63.561.	<input type="checkbox"/> Yes <input checked="" type="checkbox"/> No
<b>N. Subpart CC - National Emission Standards for Hazardous Air Pollutants from Petroleum Refineries</b>	
<b>Applicability</b>	
1. The application area includes petroleum refining process units and/or related emission points that are specified in 40 CFR § 63.640(c)(1) - (c)(7). <i>If the response to Question VIII.N.1 is "No," go to Section VIII.O.</i>	<input type="checkbox"/> Yes <input checked="" type="checkbox"/> No
2. All petroleum refining process units/and or related emission points within the application area are specified in 40 CFR § 63.640(g)(1) - (g)(7). <i>If the response to Question VIII.N.2 is "Yes," go to Section VIII.O.</i>	<input type="checkbox"/> Yes <input type="checkbox"/> No

# Application Area-Wide Applicability Determinations and General Information

## Form OP-REQ1 (Page 49)

### Federal Operating Permit Program Texas Commission on Environmental Quality

Date	Permit No.	Regulated Entity No.
05/29/2025	O4732	RN102167871

For SOP applications, answer ALL questions unless otherwise directed.

◆ For GOP applications, answer ONLY these questions unless otherwise directed.

VIII. Title 40 Code of Federal Regulations Part 63 - National Emission Standards for Hazardous Air Pollutants for Source Categories (continued)	
N. Subpart CC - National Emission Standards for Hazardous Air Pollutants from Petroleum Refineries (continued)	
Applicability (continued)	
3. The application area is located at a plant site that is a major source as defined in the Federal Clean Air Act § 112(a). <i>If the response to Question VIII.N.3 is "No," go to Section VIII.O.</i>	<input type="checkbox"/> Yes <input type="checkbox"/> No
4. The application area is located at a plant site which emits or has equipment containing/contacting one or more of the HAPs listed in table 1 of 40 CFR Part 63, Subpart CC. <i>If the response to Question VIII.N.4 is "No," go to Section VIII.O.</i>	<input type="checkbox"/> Yes <input type="checkbox"/> No
5. The application area includes Group 1 wastewater streams that are not conveyed, stored, or treated in a wastewater stream management unit that also receives streams subject to the provisions of 40 CFR §§ 63.133 - 63.147 of Subpart G wastewater provisions section.	<input type="checkbox"/> Yes <input type="checkbox"/> No
6. The application area includes Group 2 wastewater streams that are not conveyed, stored, or treated in a wastewater stream management unit that also receives streams subject to the provisions of 40 CFR §§ 63.133 - 63.147 of Subpart G wastewater provisions section.	<input type="checkbox"/> Yes <input type="checkbox"/> No
7. The application area includes Group 1 or Group 2 wastewater streams that are conveyed, stored, or treated in a wastewater stream management unit that also receives streams subject to the provisions of 40 CFR §§ 63.133 - 63.147 of Subpart G wastewater provisions section. <i>If the response to Question VIII.N.7 is "No," go to Question VIII.N.13.</i>	<input type="checkbox"/> Yes <input type="checkbox"/> No
8. The application area includes Group 1 or Group 2 wastewater streams that are complying with 40 CFR § 63.640(o)(2)(i).	<input type="checkbox"/> Yes <input type="checkbox"/> No

# Application Area-Wide Applicability Determinations and General Information

## Form OP-REQ1 (Page 50)

### Federal Operating Permit Program

### Texas Commission on Environmental Quality

Date	Permit No.	Regulated Entity No.
05/29/2025	O4732	RN102167871

For SOP applications, answer ALL questions unless otherwise directed.

◆ For GOP applications, answer ONLY these questions unless otherwise directed.

<b>VIII. Title 40 Code of Federal Regulations Part 63 - National Emission Standards for</b>		
<b>N. Subpart CC - National Emission Standards for Hazardous Air Pollutants from Petroleum Refineries (continued)</b>		
<b>Applicability (continued)</b>		
9.	The application area includes Group 1 or Group 2 wastewater streams that are complying with 40 CFR § 63.640(o)(2)(ii). <i>If the response to Question VIII.N.9 is "No," go to Question VIII.N.13.</i>	<input type="checkbox"/> Yes <input type="checkbox"/> No
10.	The application area includes Group 2 wastewater streams or organic streams whose benzene emissions are subject to control through the use of one or more treatment processes or waste management units under the provisions of 40 CFR Part 61, Subpart FF on or after December 31, 1992.	<input type="checkbox"/> Yes <input type="checkbox"/> No
<b>Containers, Drains, and other Appurtenances</b>		
11.	The application area includes containers that are subject to the requirements of 40 CFR § 63.135 as a result of complying with 40 CFR § 63.640(o)(2)(ii).	<input type="checkbox"/> Yes <input type="checkbox"/> No
12.	The application area includes individual drain systems that are subject to the requirements of 40 CFR § 63.136 as a result of complying with 40 CFR § 63.640(o)(2)(ii).	<input type="checkbox"/> Yes <input type="checkbox"/> No
13.	The application area includes Group 1 gasoline loading racks as specified in § 63.650(a).	<input type="checkbox"/> Yes <input type="checkbox"/> No
<b>O. Subpart DD - National Emission Standards for Off-site Waste and Recovery Operations</b>		
1.	The application area receives material that meets the criteria for off-site material as specified in 40 CFR § 63.680(b)(1). <i>If the response to Question VIII.O.1 is "No" or "N/A," go to Section VIII.P</i>	<input type="checkbox"/> Yes <input checked="" type="checkbox"/> No <input type="checkbox"/> N/A
2.	Materials specified in 40 CFR § 63.680(b)(2) are received at the application area.	<input type="checkbox"/> Yes <input type="checkbox"/> No
3.	The application area has a waste management operation receiving off-site material and is regulated under 40 CFR Part 264 or Part 265.	<input type="checkbox"/> Yes <input type="checkbox"/> No

# Application Area-Wide Applicability Determinations and General Information

## Form OP-REQ1 (Page 51)

### Federal Operating Permit Program

### Texas Commission on Environmental Quality

Date	Permit No.	Regulated Entity No.
05/29/2025	O4732	RN102167871

For SOP applications, answer ALL questions unless otherwise directed.

◆ For GOP applications, answer ONLY these questions unless otherwise directed.

VIII. Title 40 Code of Federal Regulations Part 63 - National Emission Standards for Hazardous Air Pollutants for Source Categories (continued)		
O. Subpart DD - National Emission Standards for Off-site Waste and Recovery Operations (continued)		
4.	The application area has a waste management operation treating wastewater which is an off-site material and is exempted under 40 CFR § 264.1(g)(6) or § 265.1(c)(10).	<input type="checkbox"/> Yes <input type="checkbox"/> No
5.	The application area has an operation subject to Clean Water Act, § 402 or § 307(b) but is not owned by a “state” or “municipality.”	<input type="checkbox"/> Yes <input type="checkbox"/> No
6.	The predominant activity in the application area is the treatment of wastewater received from off-site.	<input type="checkbox"/> Yes <input type="checkbox"/> No
7.	The application area has a recovery operation that recycles or reprocesses hazardous waste which is an off-site material and is exempted under 40 CFR § 264.1(g)(2) or § 265.1(c)(6).	<input type="checkbox"/> Yes <input type="checkbox"/> No
8.	The application area has a recovery operation that recycles or reprocesses used solvent which is an off-site material and is not part of a chemical, petroleum, or other manufacturing process that is required to use air emission controls by another subpart of 40 CFR Part 63 or Part 61.	<input type="checkbox"/> YES <input type="checkbox"/> No
9.	The application area has a recovery operation that re-refines or reprocesses used oil which is an off-site material and is regulated under 40 CFR Part 279, Subpart F (Standards for Used Oil Processors and Refiners).	<input type="checkbox"/> Yes <input type="checkbox"/> No
10.	The application area is located at a site where the total annual quantity of HAPs in the off-site material is less than 1 megagram per year. <i>If the response to Question VIII.O.10 is “Yes,” go to Section VIII.P.</i>	<input type="checkbox"/> Yes <input type="checkbox"/> No

# Application Area-Wide Applicability Determinations and General Information

## Form OP-REQ1 (Page 52)

### Federal Operating Permit Program

### Texas Commission on Environmental Quality

Date	Permit No.	Regulated Entity No.
05/29/2025	O4732	RN102167871

For SOP applications, answer ALL questions unless otherwise directed.

◆ For GOP applications, answer ONLY these questions unless otherwise directed.

VIII. Title 40 Code of Federal Regulations Part 63 - National Emission Standards for	
O. Subpart DD - National Emission Standards for Off-site Waste and Recovery Operations (continued)	
11. The application area receives offsite materials with average VOHAP concentration less than 500 ppmw at the point of delivery that are not combined with materials having a VOHAP concentration of 500 ppmw or greater. <i>If the response to Question VIII.O.11 is "No," go to Question VIII.O.14.</i>	<input type="checkbox"/> Yes <input type="checkbox"/> No
12. VOHAP concentration is determined by direct measurement.	<input type="checkbox"/> Yes <input type="checkbox"/> No
13. VOHAP concentration is based on knowledge of the off-site material.	<input type="checkbox"/> Yes <input type="checkbox"/> No
14. The application area includes an equipment component that is a pump, compressor, and agitator, pressure relief device, sampling connection system, open-ended valve or line, valve, connector or instrumentation system. <i>If the response to Question VIII.O.14 is "No," go to Question VIII.O.17.</i>	<input type="checkbox"/> Yes <input type="checkbox"/> No
15. An equipment component in the application area contains or contacts off-site material with a HAP concentration greater than or equal to 10% by weight.	<input type="checkbox"/> Yes <input type="checkbox"/> No
16. An equipment component in the application area is intended to operate 300 hours or more during a 12-month period.	<input type="checkbox"/> Yes <input type="checkbox"/> No
17. The application area includes containers that manage non-exempt off-site material.	<input type="checkbox"/> Yes <input type="checkbox"/> No
18. The application area includes individual drain systems that manage non-exempt off-site materials.	<input type="checkbox"/> Yes <input type="checkbox"/> No



# Application Area-Wide Applicability Determinations and General Information

## Form OP-REQ1 (Page 53)

### Federal Operating Permit Program

### Texas Commission on Environmental Quality

Date	Permit No.	Regulated Entity No.
05/29/2025	O4732	RN102167871

For SOP applications, answer ALL questions unless otherwise directed.

◆ For GOP applications, answer ONLY these questions unless otherwise directed.

<b>VIII. Title 40 Code of Federal Regulations Part 63 - National Emission Standards for</b>		
<b>P. Subpart GG - National Emission Standards for Aerospace Manufacturing and Rework Facilities</b>		
1.	The application area includes facilities that manufacture or rework commercial, civil, or military aerospace vehicles or components. <i>If the response to Question VIII.P.1 is "No" or "N/A," go to Section VIII.Q.</i>	<input type="checkbox"/> Yes <input checked="" type="checkbox"/> No <input type="checkbox"/> N/A
2.	The application area includes one or more of the affected sources specified in 40 CFR § 63.741(c)(1) - (7).	<input type="checkbox"/> Yes <input type="checkbox"/> No
<b>Q. Subpart HH - National Emission Standards for Hazardous Air Pollutants From Oil and Natural Gas Production Facilities.</b>		
◆ 1.	The application area contains facilities that process, upgrade or store hydrocarbon liquids that are located at oil and natural gas production facilities prior to the point of custody transfer.	<input checked="" type="checkbox"/> Yes <input type="checkbox"/> No
◆ 2.	The application area contains facilities that process, upgrade or store natural gas prior to the point at which natural gas enters the natural gas transmission and storage source category or is delivered to a final end user. <i>For SOP applications, if the responses to Questions VIII.Q.1 and VIII.Q.2 are both "No," go to Section VIII.R.</i> <i>For GOP applications, if the responses to Questions VIII.Q.1 and VIII.Q.2 are both "No," go to Section VIII.Z.</i>	<input type="checkbox"/> Yes <input checked="" type="checkbox"/> No
◆ 3.	The application area contains only facilities that exclusively process, store or transfer black oil as defined in § 63.761. <i>For SOP applications, if the response to Question VIII.Q.3 is "Yes," go to Section VIII.R.</i> <i>For GOP applications, if the response to Question VIII.Q.3 is "Yes," go to Section VIII.Z.</i>	<input type="checkbox"/> Yes <input checked="" type="checkbox"/> No
◆ 4.	The application area is located at a site that is a major source of HAP. <i>If the response to Question VIII.Q.4 is "No," go to Question VIII.Q.6.</i>	<input type="checkbox"/> Yes <input checked="" type="checkbox"/> No

# Application Area-Wide Applicability Determinations and General Information

## Form OP-REQ1 (Page 54)

### Federal Operating Permit Program

### Texas Commission on Environmental Quality

Date	Permit No.	Regulated Entity No.
05/29/2025	O4732	RN102167871

For SOP applications, answer ALL questions unless otherwise directed.

◆ For GOP applications, answer ONLY these questions unless otherwise directed.

VIII. Title 40 Code of Federal Regulations Part 63 - National Emission Standards for Hazardous Air Pollutants for Source Categories (continued)		
Q. Subpart - HH - National Emission Standards for Hazardous Air Pollutants From Oil and Natural Gas Production Facilities (continued)		
◆ 5.	<p>The application area contains only a facility, prior to the point of custody transfer, with facility-wide actual annual average natural gas throughput less than 18.4 thousand standard cubic meters (649,789.9 ft<sup>3</sup>) per day and a facility-wide actual annual average hydrocarbon liquid throughput less than 39,700 liters (10,487.6 gallons) per day.</p> <p><i>For SOP applications, if the response to Question VIII.Q.5 is "Yes," go to Section VIII.R.</i></p> <p><i>For GOP applications, if the response to Question VIII.Q.5 is "Yes," go to Section VIII.Z.</i></p> <p><i>For all applications, if the response to Question VIII.Q.5 is "No," go to Question VIII.Q.9.</i></p>	<input type="checkbox"/> Yes <input type="checkbox"/> No
◆ 6.	<p>The application area includes a triethylene glycol (TEG) dehydration unit.</p> <p><i>For SOP applications, if the answer to Question VIII.Q.6 is "No," go to Section VIII.R. For GOP applications, if the response to Question VIII.Q.6 is "No," go to Section VIII.Z.</i></p>	<input type="checkbox"/> Yes <input checked="" type="checkbox"/> No
◆ 7.	<p>The application area is located at a site that is within the boundaries of UA plus offset or a UC, as defined in 40 CFR § 63.761.</p>	<input type="checkbox"/> Yes <input type="checkbox"/> No
◆ 8.	<p>The site has actual emissions of 5 tons per year or more of a single HAP, or 12.5 tons per year or more of a combination of HAP.</p>	<input type="checkbox"/> Yes <input type="checkbox"/> No
◆ 9.	<p>Emissions for major source determination are being estimated based on the maximum natural gas or hydrocarbon liquid throughput as calculated in § 63.760(a)(1)(i)-(iii).</p>	<input type="checkbox"/> Yes <input type="checkbox"/> No

# Application Area-Wide Applicability Determinations and General Information

## Form OP-REQ1 (Page 55)

### Federal Operating Permit Program

### Texas Commission on Environmental Quality

Date	Permit No.	Regulated Entity No.
05/29/2025	O4732	RN102167871

For SOP applications, answer ALL questions unless otherwise directed.

◆ For GOP applications, answer ONLY these questions unless otherwise directed.

VIII. Title 40 Code of Federal Regulations Part 63 - National Emission Standards for Hazardous Air Pollutants for Source Categories (continued)		
R. Subpart II - National Emission Standards for Shipbuilding and Ship Repair (Surface Coating)		
1.	The application area includes shipbuilding or ship repair operations. <i>If the response to Question VIII.R.1 is "No," go to Section VIII.S.</i>	<input type="checkbox"/> Yes <input checked="" type="checkbox"/> No
2.	Shipbuilding or ship repair operations located in the application area are subject to 40 CFR Part 63, Subpart II.	<input type="checkbox"/> Yes <input type="checkbox"/> No
S. Subpart JJ - National Emission Standards for Wood Furniture Manufacturing Operations		
1.	The application area includes wood furniture manufacturing operations and/or wood furniture component manufacturing operations. <i>If the response to Question VIII.S.1 is "No" or "N/A," go to Section VIII.T.</i>	<input type="checkbox"/> Yes <input checked="" type="checkbox"/> No <input type="checkbox"/> N/A
2.	The application area meets the definition of an "incidental wood manufacturer" as defined in 40 CFR § 63.801.	<input type="checkbox"/> Yes <input type="checkbox"/> No
T. Subpart KK - National Emission Standards for the Printing and Publishing Industry		
1.	The application area includes publication rotogravure, product and packaging rotogravure, or wide-web flexographic printing presses.	<input type="checkbox"/> Yes <input checked="" type="checkbox"/> No <input type="checkbox"/> N/A
U. Subpart PP - National Emission Standards for Containers		
1.	The application area includes containers for which another 40 CFR Part 60, 61, or 63 subpart references the use of 40 CFR Part 63, Subpart PP for the control of air emissions. <i>If the response to Question VIII.U.1 is "No," go to Section VIII.V.</i>	<input type="checkbox"/> Yes <input checked="" type="checkbox"/> No
2.	The application area includes containers using Container Level 1 controls.	<input type="checkbox"/> Yes <input type="checkbox"/> No
3.	The application area includes containers using Container Level 2 controls.	<input type="checkbox"/> Yes <input type="checkbox"/> No

# Application Area-Wide Applicability Determinations and General Information

## Form OP-REQ1 (Page 56)

### Federal Operating Permit Program

### Texas Commission on Environmental Quality

Date	Permit No.	Regulated Entity No.
05/29/2025	O4732	RN102167871

For SOP applications, answer ALL questions unless otherwise directed.

◆ For GOP applications, answer ONLY these questions unless otherwise directed.

<b>VIII. Title 40 Code of Federal Regulations Part 63 - National Emission Standards for Hazardous Air Pollutants for Source Categories (continued)</b>	
<b>U. Subpart PP - National Emission Standards for Containers (continued)</b>	
4. The application area includes containers using Container Level 3 controls.	<input type="checkbox"/> Yes <input type="checkbox"/> No
<b>V. Subpart RR - National Emission Standards for Individual Drain Systems</b>	
1. The application area includes individual drain systems for which another 40 CFR Part 60, 61, or 63 subpart references the use of 40 CFR Part 63, Subpart RR for the control of air emissions.	<input type="checkbox"/> Yes <input checked="" type="checkbox"/> No
<b>W. Subpart YY - National Emission Standards for Hazardous Air Pollutants for Source Categories - Generic Maximum Achievable Control Technology Standards</b>	
1. The application area includes an acetal resins production process unit; an acrylic and modacrylic fiber production process unit complying with 40 CFR § 63.1103(b)(3)(i); or an existing polycarbonate production process.	<input type="checkbox"/> Yes <input checked="" type="checkbox"/> No
2. The application area includes process wastewater streams generated from an acetal resins production process unit; an acrylic and modacrylic fiber production process unit complying with 40 CFR § 63.1103(b)(3)(i); or an existing polycarbonate production process. <i>If the responses to Questions VIII.W.1 and VIII.W.2 are both "No," go to Question VIII.W.20.</i>	<input type="checkbox"/> Yes <input checked="" type="checkbox"/> No
3. The application area includes process wastewater streams that are designated as Group 1 or are determined to be Group 1 under the requirements of 40 CFR § 63.132(c).	<input type="checkbox"/> Yes <input type="checkbox"/> No
4. The application area includes process wastewater streams that are determined to be Group 2 under the requirements of 40 CFR § 63.132(c).	<input type="checkbox"/> Yes <input type="checkbox"/> No
5. All Group 1 wastewater streams at the site are determined to have a total source mass flow rate of less than 1 MG/yr.	<input type="checkbox"/> Yes <input type="checkbox"/> No
6. The site has untreated and/or partially treated Group 1 wastewater streams demonstrated to have a total source mass flow rate of less than 1 MG/yr. <i>If the response to Question VIII.W.6 is "No," go to Question VIII.W.8.</i>	<input type="checkbox"/> Yes <input type="checkbox"/> No

# Application Area-Wide Applicability Determinations and General Information

## Form OP-REQ1 (Page 57)

### Federal Operating Permit Program

### Texas Commission on Environmental Quality

Date	Permit No.	Regulated Entity No.
05/29/2025	O4732	RN102167871

For SOP applications, answer ALL questions unless otherwise directed.

◆ For GOP applications, answer ONLY these questions unless otherwise directed.

VIII. Title 40 Code of Federal Regulations Part 63 - National Emission Standards for Hazardous Air Pollutants for Source Categories (continued)		
W. Subpart YY - National Emission Standards for Hazardous Air Pollutants for Source Categories - Generic Maximum Achievable Control Technology Standards (continued)		
7.	The application area includes waste management units that receive or manage a partially treated Group 1 wastewater stream prior to or during treatment.	<input type="checkbox"/> Yes <input type="checkbox"/> No
8.	Group 1 wastewater streams or residual removed from Group 1 wastewater streams are transferred to an on-site treatment operation that is not owned or operated by the owner or operator of the source generating the waste stream or residual.	<input type="checkbox"/> Yes <input type="checkbox"/> No
9.	Group 1 wastewater streams or residual removed from Group 1 wastewater streams are transferred to an off-site treatment operation. <i>If the responses to Questions VIII.W.8 and W.9 are both "No," go to Question VIII.W.11.</i>	<input type="checkbox"/> Yes <input type="checkbox"/> No
10.	The application area includes waste management units that receive or manage a Group 1 wastewater stream, or a residual removed from a Group 1 wastewater stream prior to shipment or transport.	<input type="checkbox"/> Yes <input type="checkbox"/> No
11.	The application area includes containers that receive, manage, or treat a Group 1 wastewater stream or a residual removed from a Group 1 wastewater stream.	<input type="checkbox"/> Yes <input type="checkbox"/> No
12.	The application area includes individual drain systems that receive, manage, or treat a Group 1 wastewater stream or a residual removed from a Group 1 wastewater stream. <i>If the response to Question VIII.W.12 is "No," go to Question VIII.W.15.</i>	<input type="checkbox"/> Yes <input type="checkbox"/> No
13.	The application area includes individual drain systems that are complying with 40 CFR § 63.136 through the use of covers and, if vented, closed vent systems and control devices.	<input type="checkbox"/> Yes <input type="checkbox"/> No
14.	The application area includes individual drain systems that are complying with 40 CFR § 63.136 through the use of water seals or tightly fitting caps or plugs.	<input type="checkbox"/> Yes <input type="checkbox"/> No

# Application Area-Wide Applicability Determinations and General Information

## Form OP-REQ1 (Page 58)

### Federal Operating Permit Program Texas Commission on Environmental Quality

Date	Permit No.	Regulated Entity No.
05/29/2025	O4732	RN102167871

For SOP applications, answer ALL questions unless otherwise directed.

◆ For GOP applications, answer ONLY these questions unless otherwise directed.

VIII. Title 40 Code of Federal Regulations Part 63 - National Emission Standards for Hazardous Air Pollutants for Source Categories (continued)	
W. Subpart YY - National Emission Standards for Hazardous Air Pollutants for Source Categories - Generic Maximum Achievable Control Technology Standards (continued)	
15. The application area includes drains, drain hubs, manholes, lift stations, trenches, or pipes that are part of an acetal resins production process unit; an acrylic and modacrylic fiber production process unit complying with 40 CFR § 63.1103(b)(3)(i); or an existing polycarbonate production process unit. <i>If the response to Question VIII.W.15 is "No," go to Question VIII.W.20.</i>	<input type="checkbox"/> Yes <input type="checkbox"/> No
16. The application area includes drains, drain hubs, manholes, lift stations, trenches or pipes that meet the criteria listed in 40 CFR § 63.1106(c)(1) - (3). <i>If the response to Question VIII.W.16 is "No," go to Question VIII.W.20.</i>	<input type="checkbox"/> Yes <input type="checkbox"/> No
17. The application area includes drains, drain hubs, manholes, lift stations, trenches or pipes that convey water with a total annual average concentration greater than or equal to 10,000 parts per million by weight of compounds meeting the definition of organic HAP in Table 9 to 40 CFR Part 60, Subpart G, at any flow rate.	<input type="checkbox"/> Yes <input type="checkbox"/> No
18. The application area includes drains, drain hubs, manholes, lift stations, trenches or pipes that convey water with a total annual average concentration greater than or equal to 1,000 parts per million by weight of compounds meeting the definition of organic HAP in Table 9 to 40 CFR Part 60, Subpart G, at an annual average flow rate greater than or equal to 10 liters per minute.	<input type="checkbox"/> Yes <input type="checkbox"/> No

# Application Area-Wide Applicability Determinations and General Information

## Form OP-REQ1 (Page 59)

### Federal Operating Permit Program

### Texas Commission on Environmental Quality

Date	Permit No.	Regulated Entity No.
05/29/2025	O4732	RN102167871

For SOP applications, answer ALL questions unless otherwise directed.

◆ For GOP applications, answer ONLY these questions unless otherwise directed.

VIII. Title 40 Code of Federal Regulations Part 63 - National Emission Standards for Hazardous Air Pollutants for Source Categories (continued)	
W. Subpart YY - National Emission Standards for Hazardous Air Pollutants for Source Categories - Generic Maximum Achievable Control Technology Standards (continued)	
19. The application area includes drains, drain hubs, manholes, lift stations, trenches or pipes that are part of an acrylic resins or acrylic and modacrylic fiber production process unit that is part of a new affected source or is a new affected source and the equipment conveys water with a total annual average concentration greater than or equal to 10 ppmw of compounds meeting the definition of organic HAP in Table 9 to 40 CFR Part 60, Subpart G, at an average annual flow rate greater than or equal to 0.02 liter per minute.	<input type="checkbox"/> Yes <input type="checkbox"/> No
20. The application area includes an ethylene production process unit.	<input type="checkbox"/> Yes <input checked="" type="checkbox"/> No <input type="checkbox"/> N/A
21. The application area includes waste streams generated from an ethylene production process unit. <i>If the responses to Questions VIII.W.20 and VIII.W.21 are both "No" or "N/A," go to Question VIII.W.54.</i>	<input type="checkbox"/> Yes <input checked="" type="checkbox"/> No <input type="checkbox"/> N/A
22. The waste stream(s) contains at least one of the chemicals listed in 40 CFR § 63.1103(e), Table 7(g)(1). <i>If the response to Question VIII.W.22 is "No," go to Question VIII.W.54.</i>	<input type="checkbox"/> Yes <input type="checkbox"/> No
23. Waste stream(s) are transferred off-site for treatment. <i>If the response to Question VIII.W.23 is "No," go to Question VIII.W.25.</i>	<input type="checkbox"/> Yes <input type="checkbox"/> No
24. The application area has waste management units that treat or manage waste stream(s) prior to transfer off-site for treatment. <i>If the response to Question VIII.W.24 is "No," go to Question VIII.W.54.</i>	<input type="checkbox"/> Yes <input type="checkbox"/> No



# Application Area-Wide Applicability Determinations and General Information

## Form OP-REQ1 (Page 60)

### Federal Operating Permit Program

### Texas Commission on Environmental Quality

Date	Permit No.	Regulated Entity No.
05/29/2025	O4732	RN102167871

For SOP applications, answer ALL questions unless otherwise directed.

◆ For GOP applications, answer ONLY these questions unless otherwise directed.

VIII. Title 40 Code of Federal Regulations Part 63 - National Emission Standards for Hazardous Air Pollutants for Source Categories (continued)		
W. Subpart YY - National Emission Standards for Hazardous Air Pollutants for Source Categories - Generic Maximum Achievable Control Technology Standards (continued)		
25.	The total annual benzene quantity from waste at the site is less than 10 Mg/yr as determined according to 40 CFR § 61.342(a).	<input type="checkbox"/> Yes <input type="checkbox"/> No
26.	The application area contains at least one waste stream that is a continuous butadiene waste stream as defined in 40 CFR § 63.1082(b). <i>If the response to Question VIII.W.26 is "No," go to Question VIII.W.43.</i>	<input type="checkbox"/> Yes <input type="checkbox"/> No
27.	The waste stream(s) contains at least 10 ppmw 1, 3-butadiene at a flow rate of 0.02 liters per minute or is designated for control. <i>If the response to Question VIII.W.27 is "No," go to Question VIII.W.43.</i>	<input type="checkbox"/> Yes <input type="checkbox"/> No
28.	The control requirements of 40 CFR Part 63, Subpart G for process wastewater as specified in 40 CFR § 63.1095(a)(2) are selected for control of the waste stream(s). <i>If the response to Question VIII.W.28 is "No," go to Question VIII.W.33.</i>	<input type="checkbox"/> Yes <input type="checkbox"/> No
29.	The application area includes containers that receive, manage, or treat a continuous butadiene waste stream.	<input type="checkbox"/> Yes <input type="checkbox"/> No
30.	The application area includes individual drain systems that receive, manage, or treat a continuous butadiene waste stream. <i>If the response to Question VIII.W.30 is "No," go to Question VIII.W.43.</i>	<input type="checkbox"/> Yes <input type="checkbox"/> No
31.	The application area includes individual drain systems that are complying with 40 CFR § 63.136 through the use of cover and, if vented, closed vent systems and control devices.	<input type="checkbox"/> Yes <input type="checkbox"/> No



**Application Area-Wide Applicability Determinations and General Information**  
**Form OP-REQ1 (Page 61)**  
**Federal Operating Permit Program**  
**Texas Commission on Environmental Quality**

Date	Permit No.	Regulated Entity No.
05/29/2025	O4732	RN102167871

For SOP applications, answer ALL questions unless otherwise directed.

◆ For GOP applications, answer ONLY these questions unless otherwise directed.

<b>VIII. Title 40 Code of Federal Regulations Part 63 - National Emission Standards for Hazardous Air Pollutants for Source Categories (continued)</b>	
<b>W. Subpart YY - National Emission Standards for Hazardous Air Pollutants for Source Categories - Generic Maximum Achievable Control Technology Standards (continued)</b>	
32. The application area includes individual drain systems that are complying with 40 CFR § 63.136 through the use of water seals or tightly fitting caps or plugs. <i>If the response to Question VIII.W.32 is required, go to Question VIII.W.43.</i>	<input type="checkbox"/> Yes <input type="checkbox"/> No
33. The application area has containers, as defined in 40 CFR § 61.341, that receive a continuous butadiene waste stream. <i>If the response to Question VIII.W.33 is "No," go to Question VIII.W.36.</i>	<input type="checkbox"/> Yes <input type="checkbox"/> No
34. The application area is an alternate means of compliance to meet the 40 CFR § 61.345 requirements for containers. <i>If the response to Question VIII.W.34 is "Yes," go to Question VIII.W.36.</i>	<input type="checkbox"/> Yes <input type="checkbox"/> No
35. Covers and closed-vent systems used for containers operate such that the container is maintained at a pressure less than atmospheric pressure.	<input type="checkbox"/> Yes <input type="checkbox"/> No
36. The application area has individual drain systems, as defined in 40 CFR § 61.341, that receive or manage a continuous butadiene waste stream. <i>If the response to Question VIII.W.36 is "No," go to Question VIII.W.43.</i>	<input type="checkbox"/> Yes <input type="checkbox"/> No
37. The application area is using an alternate means of compliance to meet the 40 CFR § 61.346 requirements for individual drain systems. <i>If the response to Question VIII.W.37 is "Yes," go to Question VIII.W.43.</i>	<input type="checkbox"/> Yes <input type="checkbox"/> No

# Application Area-Wide Applicability Determinations and General Information

## Form OP-REQ1 (Page 62)

### Federal Operating Permit Program

### Texas Commission on Environmental Quality

Date	Permit No.	Regulated Entity No.
05/29/2025	O4732	RN102167871

For SOP applications, answer ALL questions unless otherwise directed.

◆ For GOP applications, answer ONLY these questions unless otherwise directed.

VIII. Title 40 Code of Federal Regulations Part 63 - National Emission Standards for Hazardous Air Pollutants for Source Categories (continued)		
W. Subpart YY - National Emission Standards for Hazardous Air Pollutants for Source Categories - Generic Maximum Achievable Control Technology Standards (continued)		
38.	The application area has individual drain systems complying with 40 CFR § 61.346(a). <i>If the response to Question VIII.W.38 is "No," go to Question VIII.W.40.</i>	<input type="checkbox"/> Yes <input type="checkbox"/> No
39.	Covers and closed-vent systems used for individual drain systems operate such that the individual drain system is maintained at a pressure less than atmospheric pressure.	<input type="checkbox"/> Yes <input type="checkbox"/> No
40.	The application area has individual drain systems complying with 40 CFR § 61.346(b). <i>If the response to Question VIII.W.40 is "No," go to Question VIII.W.43.</i>	<input type="checkbox"/> Yes <input type="checkbox"/> No
41.	Junction boxes in the individual drain systems are equipped with a system to prevent the flow of organic vapors from the junction box vent pipe to the atmosphere during normal operation.	<input type="checkbox"/> Yes <input type="checkbox"/> No
42.	Junction box vent pipes in the individual drain systems are connected to a closed-vent system and control device.	<input type="checkbox"/> Yes <input type="checkbox"/> No
43.	The application area has at least one waste stream that contains benzene. <i>If the response to Question VIII.W.43 is "No," go to Question VIII.W.54.</i>	<input type="checkbox"/> Yes <input type="checkbox"/> No
44.	The application area has containers, as defined in 40 CFR § 61.341, that receive a waste stream containing benzene. <i>If the response to Question VIII.W.44 is "No," go to Question VIII.W.47.</i>	<input type="checkbox"/> Yes <input type="checkbox"/> No
45.	The application area is an alternate means of compliance to meet the 40 CFR § 61.345 requirements for containers. <i>If the response to Question VIII.W.45 is "Yes," go to Question VIII.W.47.</i>	<input type="checkbox"/> Yes <input type="checkbox"/> No

# Application Area-Wide Applicability Determinations and General Information

## Form OP-REQ1 (Page 63)

### Federal Operating Permit Program

### Texas Commission on Environmental Quality

Date	Permit No.	Regulated Entity No.
05/29/2025	O4732	RN102167871

For SOP applications, answer ALL questions unless otherwise directed.

◆ For GOP applications, answer ONLY these questions unless otherwise directed.

VIII. Title 40 Code of Federal Regulations Part 63 - National Emission Standards for Hazardous Air Pollutants for Source Categories (continued)		
W. Subpart YY - National Emission Standards for Hazardous Air Pollutants for Source Categories - Generic Maximum Achievable Control Technology Standards (continued)		
46.	Covers and closed-vent systems used for containers operate such that the container is maintained at a pressure less than atmospheric pressure.	<input type="checkbox"/> Yes <input type="checkbox"/> No
47.	The application area has individual drain systems, as defined in 40 CFR § 61.341, that receive or manage a waste stream containing benzene. <i>If the response to Question VIII.W.47 is "No," go to Question VIII.W.54.</i>	<input type="checkbox"/> Yes <input type="checkbox"/> No
48.	The application area is using an alternate means of compliance to meet the 40 CFR § 61.346 requirements for individual drain systems. <i>If the response to Question VIII.W.48 is "Yes," go to Question VIII.W.54.</i>	<input type="checkbox"/> Yes <input type="checkbox"/> No
49.	The application area has individual drain systems complying with 40 CFR § 61.346(a). <i>If the response to Question VIII.W.49 is "No," go to Question VIII.W.51.</i>	<input type="checkbox"/> Yes <input type="checkbox"/> No
50.	Covers and closed-vent systems used for individual drain systems operate such that the individual drain system is maintained at a pressure less than atmospheric pressure.	<input type="checkbox"/> Yes <input type="checkbox"/> No
51.	The application area has individual drain systems complying with 40 CFR § 61.346(b). <i>If the response to Question VIII.W.51 is "No," go to Question VIII.W.54.</i>	<input type="checkbox"/> Yes <input type="checkbox"/> No
52.	Junction boxes in the individual drain systems are equipped with a system to prevent the flow of organic vapors from the junction box vent pipe to the atmosphere during normal operation.	<input type="checkbox"/> Yes <input type="checkbox"/> No

# Application Area-Wide Applicability Determinations and General Information

## Form OP-REQ1 (Page 64)

### Federal Operating Permit Program

### Texas Commission on Environmental Quality

Date	Permit No.	Regulated Entity No.
05/29/2025	O4732	RN102167871

For SOP applications, answer ALL questions unless otherwise directed.

◆ For GOP applications, answer ONLY these questions unless otherwise directed.

VIII. Title 40 Code of Federal Regulations Part 63 - National Emission Standards for Hazardous Air Pollutants for Source Categories (continued)	
W. Subpart YY - National Emission Standards for Hazardous Air Pollutants for Source Categories - Generic Maximum Achievable Control Technology Standards (continued)	
53. Junction box vent pipes in the individual drain systems are connected to a closed-vent system and control device.	<input type="checkbox"/> Yes <input type="checkbox"/> No
54. The application area contains a cyanide chemicals manufacturing process. <i>If the response to Question VIII.W.54 is "No," go to Section VIII.X.</i>	<input type="checkbox"/> Yes <input checked="" type="checkbox"/> No
55. The cyanide chemicals manufacturing process generates maintenance wastewater containing hydrogen cyanide or acetonitrile.	<input type="checkbox"/> Yes <input type="checkbox"/> No
X. Subpart JJJ - National Emission Standards for Hazardous Air Pollutant Emissions: Group IV Polymers and Resins	
1. The application area includes thermoplastic product process units, and/or their associated affected sources specified in 40 CFR § 63.1310(a)(1) - (5), that are subject to 40 CFR Part 63, Subpart JJJ. <i>If the response to Question VIII.X.1 is "No," go to Section VIII.Y.</i>	<input type="checkbox"/> Yes <input checked="" type="checkbox"/> No
2. The application area includes thermoplastic product process units and/or wastewater streams and wastewater operations that are associated with thermoplastic product process units. <i>If the response to Question VIII.X.2 is "No," go to Section VIII.Y.</i>	<input type="checkbox"/> Yes <input type="checkbox"/> No
3. All process wastewater streams generated or managed in the application area are from sources producing polystyrene. <i>If the response to Question VIII.X.3 is "Yes," go to Section VIII.Y.</i>	<input type="checkbox"/> Yes <input type="checkbox"/> No
4. All process wastewater streams generated or managed in the application area are from sources producing ASA/AMSAN. <i>If the response to Question VIII.X.4 is "Yes," go to Section VIII.Y.</i>	<input type="checkbox"/> Yes <input type="checkbox"/> No

# Application Area-Wide Applicability Determinations and General Information

## Form OP-REQ1 (Page 65)

### Federal Operating Permit Program

### Texas Commission on Environmental Quality

Date	Permit No.	Regulated Entity No.
05/29/2025	O4732	RN102167871

For SOP applications, answer ALL questions unless otherwise directed.

◆ For GOP applications, answer ONLY these questions unless otherwise directed.

VIII. Title 40 Code of Federal Regulations Part 63 - National Emission Standards for Hazardous Air Pollutants for Source Categories (continued)		
X. Subpart JJJ - National Emission Standards for Hazardous Air Pollutant Emissions: Group IV Polymers and Resins (continued)		
5.	The application area includes process wastewater streams that are designated as Group 1 or are determined to be Group 1 for organic HAPs as defined in 40 CFR § 63.1312.	<input type="checkbox"/> Yes <input type="checkbox"/> No
6.	The application area includes process wastewater streams, located at existing sources, that are Group 2 for organic HAPs as defined in 40 CFR § 63.1312.	<input type="checkbox"/> Yes <input type="checkbox"/> No
7.	The application area includes process wastewater streams, located at new sources, that are Group 2 for organic HAPs as defined in 40 CFR § 63.1312.	<input type="checkbox"/> Yes <input type="checkbox"/> No
8.	All Group 1 wastewater streams at the site are demonstrated to have a total source mass flow rate of less than 1 MG/yr. <i>If the response to Question VIII.X.8 is "Yes," go to Question VIII.X.18.</i>	<input type="checkbox"/> Yes <input type="checkbox"/> No
9.	The site has untreated and/or partially treated Group 1 wastewater streams demonstrated to have a total source mass flow rate of less than 1 MG/yr. <i>If the response to Question VIII.X.9 is "No," go to Question VIII.X.11.</i>	<input type="checkbox"/> Yes <input type="checkbox"/> No
10.	The application area includes waste management units that receive or manage a partially treated Group 1 wastewater stream prior to or during treatment.	<input type="checkbox"/> Yes <input type="checkbox"/> No
11.	Group 1 wastewater streams or residual removed from Group 1 wastewater streams are transferred to an on-site treatment operation that is not owned or operated by the owner or operator of the source generating the waste stream or residual.	<input type="checkbox"/> Yes <input type="checkbox"/> No
12.	Group 1 wastewater streams or residual removed from Group 1 wastewater streams are transferred to an off-site treatment operation. <i>If the responses to Questions VIII.X.11 - VIII.X.12 are both "No," go to Question VIII.X.14.</i>	<input type="checkbox"/> Yes <input type="checkbox"/> No

# Application Area-Wide Applicability Determinations and General Information

## Form OP-REQ1 (Page 66)

### Federal Operating Permit Program

### Texas Commission on Environmental Quality

Date	Permit No.	Regulated Entity No.
05/29/2025	O4732	RN102167871

For SOP applications, answer ALL questions unless otherwise directed.

◆ For GOP applications, answer ONLY these questions unless otherwise directed.

<b>VIII. Title 40 Code of Federal Regulations Part 63 - National Emission Standards for Hazardous Air Pollutants for Source Categories (continued)</b>	
<b>X. Subpart JJJ - National Emission Standards for Hazardous Air Pollutant Emissions: Group IV Polymers and Resins (continued)</b>	
13. The application area includes waste management units that receive or manage a Group 1 wastewater stream, or a residual removed from a Group 1 wastewater stream prior to shipment or transport.	<input type="checkbox"/> Yes <input type="checkbox"/> No
<b>Containers</b>	
14. The application area includes containers that receive, manage, or treat a Group 1 wastewater stream or a residual removed from a Group 1 wastewater stream.	<input type="checkbox"/> Yes <input type="checkbox"/> No
<b>Drains</b>	
15. The application area includes individual drain systems that receive or manage a Group 1 wastewater stream or a residual removed from a Group 1 wastewater stream. <i>If the response to Question VIII.X.15 is "No," go to Question VIII.X.18.</i>	<input type="checkbox"/> Yes <input type="checkbox"/> No
16. The application area includes individual drain systems that are complying with 40 CFR § 63.136 through the use of cover and, if vented, closed vent systems and control devices.	<input type="checkbox"/> Yes <input type="checkbox"/> No
17. The application area includes individual drain systems that are complying with 40 CFR § 63.136 through the use of water seals or tightly fitting caps or plugs.	<input type="checkbox"/> Yes <input type="checkbox"/> No
18. The application area includes drains, drain hubs, manholes, lift stations, trenches, or pipes that are part of a thermoplastic product process unit. <i>If the response to Question VIII.X.18 is "No," go to Section VIII.Y.</i>	<input type="checkbox"/> Yes <input type="checkbox"/> No

# Application Area-Wide Applicability Determinations and General Information

## Form OP-REQ1 (Page 67)

### Federal Operating Permit Program

### Texas Commission on Environmental Quality

Date	Permit No.	Regulated Entity No.
05/29/2025	O4732	RN102167871

For SOP applications, answer ALL questions unless otherwise directed.

◆ For GOP applications, answer ONLY these questions unless otherwise directed.

<b>VIII. Title 40 Code of Federal Regulations Part 63 - National Emission Standards for Hazardous Air Pollutants for Source Categories (continued)</b>	
<b>X. Subpart JJJ - National Emission Standards for Hazardous Air Pollutant Emissions: Group IV Polymers and Resins (continued)</b>	
<b>Drains (continued)</b>	
19. The application area includes drains, drain hubs, manholes, lift stations, trenches or pipes that meet the criteria listed in 40 CFR § 63.149(d) and § 63.1330(b)(12). <i>If the response to Question VIII.X.19 is "No," go to Section VIII.Y.</i>	<input type="checkbox"/> Yes <input type="checkbox"/> No
20. The application area includes drains, drain hubs, manholes, lift stations, trenches, or pipes that convey water with a total annual average concentration greater than or equal to 10,000 parts per million by weight of compounds meeting the definition of organic HAP in 40 CFR § 63.1312, at any flow rate.	<input type="checkbox"/> Yes <input type="checkbox"/> No
21. The application area includes drains, drain hubs, manholes, lift stations, trenches or pipes that convey water with a total annual average concentration greater than or equal to 1,000 parts per million by weight of compounds meeting the definition of organic HAP in 40 CFR § 63.1312, at an annual average flow rate greater than or equal to 10 liters per minute.	<input type="checkbox"/> Yes <input type="checkbox"/> No
22. The application area includes drains, drain hubs, manholes, lift stations, trenches or pipes that are part of an thermoplastic product process unit that is a new affected source or part of a new affected source and the equipment conveys water with a total annual average concentration greater than or equal to 10 parts per million by weight of compounds meeting the definition of organic HAP in 40 CFR § 63.1312, at an average annual flow rate greater than or equal to 0.02 liter per minute	<input type="checkbox"/> Yes <input type="checkbox"/> No

# Application Area-Wide Applicability Determinations and General Information

## Form OP-REQ1 (Page 68)

### Federal Operating Permit Program

### Texas Commission on Environmental Quality

Date	Permit No.	Regulated Entity No.
05/29/2025	O4732	RN102167871

For SOP applications, answer ALL questions unless otherwise directed.

◆ For GOP applications, answer ONLY these questions unless otherwise directed.

<b>VIII. Title 40 Code of Federal Regulations Part 63 - National Emission Standards for Hazardous Air Pollutants for Source Categories (continued)</b>		
<b>Y. Subpart UUU - National Emission Standards for Hazardous Air Pollutants for Petroleum Refineries: Catalytic Cracking Units, Catalytic Reforming Units, and Sulfur Recovery Units.</b>		
1.	The application area is subject to 40 CFR Part 63, Subpart UUU - National Emission Standards for Hazardous Air Pollutants for Petroleum Refineries: Catalytic Cracking Units, Catalytic Reforming Units, and Sulfur Recovery Units.	<input type="checkbox"/> Yes <input checked="" type="checkbox"/> No
<b>Z. Subpart AAAA - National Emission Standards for Hazardous Air Pollutants for Municipal Solid Waste (MSW) Landfills.</b>		
◆ 1.	The application area is subject to 40 CFR Part 63, Subpart AAAA - National Emission Standards for Hazardous Air Pollutants for Municipal Solid Waste Landfills.	<input type="checkbox"/> Yes <input checked="" type="checkbox"/> No
<b>AA. Subpart FFFF - National Emission Standards for Hazardous Air Pollutants for Miscellaneous Organic Chemical Production and Processes (MON)</b>		
1.	The application area is located at a site that includes process units that manufacture as a primary product one or more of the chemicals listed in 40 CFR § 63.2435(b)(1).	<input type="checkbox"/> Yes <input checked="" type="checkbox"/> No
2.	The application area is located at a plant site that is a major source as defined in FCAA § 112(a).	<input type="checkbox"/> Yes <input checked="" type="checkbox"/> No
3.	The application area is located at a site that includes miscellaneous chemical manufacturing process units (MCPU) that process, use or generate one or more of the organic hazardous air pollutants listed in § 112(b) of the Clean Air Act or hydrogen halide and halogen HAP. <i>If the response to Question VIII.AA.1, AA.2 or AA.3 is "No," go to Section VIII.BB.</i>	<input type="checkbox"/> Yes <input checked="" type="checkbox"/> No
4.	The application area includes process vents, storage vessels, transfer racks, or waste streams associated with a miscellaneous chemical manufacturing process subject to 40 CFR 63, Subpart FFFF. <i>If the response to Question VIII.AA.4 is "No," go to Section VIII.BB.</i>	<input type="checkbox"/> Yes <input type="checkbox"/> No



# Application Area-Wide Applicability Determinations and General Information

## Form OP-REQ1 (Page 69)

### Federal Operating Permit Program

### Texas Commission on Environmental Quality

Date	Permit No.	Regulated Entity No.
05/29/2025	O4732	RN102167871

For SOP applications, answer ALL questions unless otherwise directed.

◆ For GOP applications, answer ONLY these questions unless otherwise directed.

VIII. Title 40 Code of Federal Regulations Part 63 - National Emission Standards for		
AA. Subpart FFFF - National Emission Standards for Hazardous Air Pollutants for Miscellaneous Organic Chemical Production and Processes (MON) (continued)		
5.	The application area includes process wastewater streams. <i>If the response to Question VIII.AA.5 is "No," go to Question VIII.AA.24.</i>	<input type="checkbox"/> Yes <input type="checkbox"/> No
6.	The application area includes process wastewater streams, located at existing sources, that are designated as Group 1 or are determined to be Group 1 for compounds listed in Table 8 of 40 CFR Part 63, Subpart G or Table 8 and Table 9 of 40 CFR Part 63, Subpart FFFF, as appropriate.	<input type="checkbox"/> Yes <input type="checkbox"/> No
7.	The application area includes process wastewater streams, located at existing sources, that are Group 2 for compounds listed in Table 8 or Table 8 and Table 9 of 40 CFR Part 63, Subpart FFFF, as appropriate.	<input type="checkbox"/> Yes <input type="checkbox"/> No
8.	The application area includes process wastewater streams, located at new sources, that are designated as Group 1 or are determined to be Group 1 for compounds listed in Table 8 of 40 CFR Part 63, Subpart G or Table 8 and Table 9 of 40 CFR Part 63, Subpart FFFF, as appropriate.	<input type="checkbox"/> Yes <input type="checkbox"/> No
9.	The application area includes process wastewater streams, located at new sources, that are Group 2 for compounds listed in Table 8 or Table 8 and Table 9 of 40 CFR Part 63, Subpart FFFF, as appropriate.	<input type="checkbox"/> Yes <input type="checkbox"/> No
10.	All Group 1 wastewater streams at the site are demonstrated to have a total source mass flow rate of less than 1 MG/yr. <i>If the response to Question VIII.AA.10 is "Yes," go to Question VIII.AA.24.</i>	<input type="checkbox"/> Yes <input type="checkbox"/> No
11.	The site has untreated and/or partially treated Group 1 wastewater streams demonstrated to have a total source mass flow rate of less than 1 MG/yr. <i>If the response to Question VIII.AA.11 is "No," go to Question VIII.AA.13.</i>	<input type="checkbox"/> Yes <input type="checkbox"/> No
12.	The application area includes waste management units that receive or manage a partially treated Group 1 wastewater stream prior to or during treatment.	<input type="checkbox"/> Yes <input type="checkbox"/> No
13.	Group 1 wastewater streams or residual removed from Group 1 wastewater streams are transferred to an on-site treatment operation that is not owned or operated by the owner or operator of the source generating the waste stream or residual.	<input type="checkbox"/> Yes <input type="checkbox"/> No

# Application Area-Wide Applicability Determinations and General Information

## Form OP-REQ1 (Page 70)

### Federal Operating Permit Program

### Texas Commission on Environmental Quality

Date	Permit No.	Regulated Entity No.
05/29/2025	O4732	RN102167871

For SOP applications, answer ALL questions unless otherwise directed.

◆ For GOP applications, answer ONLY these questions unless otherwise directed.

VIII. Title 40 Code of Federal Regulations Part 63 - National Emission Standards for Hazardous Air Pollutants for Source Categories (continued)		
AA. Subpart FFFF - National Emission Standards for Hazardous Air Pollutants for Miscellaneous Organic Chemical Production and Processes (MON) (continued)		
14.	Group 1 wastewater streams or residual removed from Group 1 wastewater streams are transferred to an off-site treatment operation. <i>If the responses to Questions VIII.AA.13 and VIII.AA.14 are both "No," go to Question VIII.AA.20.</i>	<input type="checkbox"/> Yes <input type="checkbox"/> No
15.	Group 1 wastewater streams are transferred to an offsite treatment facility meeting the requirements of 40 CFR § 63.138(h). <i>If the response to Question VIII.AA.15 is "No," go to Question VIII.AA.17.</i>	<input type="checkbox"/> Yes <input type="checkbox"/> No
16.	The option to document in the notification of compliance status report that the wastewater will be treated in a facility meeting the requirements of 40 CFR § 63.138(h) is elected.	<input type="checkbox"/> Yes <input type="checkbox"/> No
17.	Group 1 wastewater streams or residuals with a total annual average concentration of compounds in Table 8 of 40 CFR Part 63, Subpart FFFF less than 50 ppmw are transferred offsite. <i>If the response to Question VIII.AA.17 is "No," go to Question VIII.AA.19.</i>	<input type="checkbox"/> Yes <input type="checkbox"/> No
18.	The transferor is demonstrating that less than 5 percent of the HAP in Table 9 of 40 CFR Part 63, Subpart FFFF is emitted from waste management units up to the activated sludge unit.	<input type="checkbox"/> Yes <input type="checkbox"/> No
19.	The application area includes waste management units that receive or manage a Group 1 wastewater stream, or a residual removed from a Group 1 wastewater stream prior to shipment or transport.	<input type="checkbox"/> Yes <input type="checkbox"/> No
20.	The application area includes containers that receive, manage, or treat a Group 1 wastewater stream or a residual removed from a Group 1 wastewater stream.	<input type="checkbox"/> Yes <input type="checkbox"/> No
21.	The application area includes individual drain systems that receive or manage a Group 1 wastewater stream, or a residual removed from a Group 1 wastewater stream. <i>If the response to Question VIII.AA.21 is "No," go to Question VIII.AA.24.</i>	<input type="checkbox"/> Yes <input type="checkbox"/> No
22.	The application area includes individual drain systems that are complying with 40 CFR § 63.136 through the use of cover and, if vented, closed vent systems and control devices.	<input type="checkbox"/> Yes <input type="checkbox"/> No

# Application Area-Wide Applicability Determinations and General Information

## Form OP-REQ1 (Page 71)

### Federal Operating Permit Program

### Texas Commission on Environmental Quality

Date	Permit No.	Regulated Entity No.
05/29/2025	O4732	RN102167871

For SOP applications, answer ALL questions unless otherwise directed.

◆ For GOP applications, answer ONLY these questions unless otherwise directed.

VIII. Title 40 Code of Federal Regulations Part 63 - National Emission Standards for Hazardous Air Pollutants for Source Categories (continued)	
AA. Subpart FFFF - National Emission Standards for Hazardous Air Pollutants for Miscellaneous Organic Chemical Production and Processes (MON) (continued)	
23. The application area includes individual drain systems that are complying with 40 CFR § 63.136 through the use of water seals or tightly fitting caps or plugs.	<input type="checkbox"/> Yes <input type="checkbox"/> No
24. The application area includes drains, drain hubs, manholes, lift stations, trenches, or pipes that are part of a chemical manufacturing process unit that meets the criteria of 40 CFR § 63.100(b). <i>If the response to Question VIII.AA.24 is "No," go to Section VIII.BB.</i>	<input type="checkbox"/> Yes <input type="checkbox"/> No
25. The application area includes drains, drain hubs, manholes, lift stations, trenches or pipes (that are part of a miscellaneous chemical manufacturing process unit) that meet the criteria listed in 40 CFR § 63.149(d). <i>If the response to Question VIII.AA.25 is "No," go to Section VIII.BB.</i>	<input type="checkbox"/> Yes <input type="checkbox"/> No
26. The application area includes drains, drain hubs, manholes, lift stations, trenches or pipes that convey water with a total annual average concentration of compounds in table 8 of 40 CFR Part 63, Subpart FFFF is greater than or equal to 10,000 ppmw at any flow rate, and the total annual load of compounds in table 8 of 40 CFR Part 63, Subpart FFFF is greater than or equal to 200 lb/yr.	<input type="checkbox"/> Yes <input type="checkbox"/> No
27. The application area includes drains, drain hubs, manholes, lift stations, trenches, or pipes that convey water with a total annual average concentration of compounds in table 8 of 40 CFR Part 63, Subpart FFFF is greater than or equal to 1,000 ppmw, and the annual average flow rate is greater than or equal to 1 liter per minute.	<input type="checkbox"/> Yes <input type="checkbox"/> No
28. The application area includes drains, drain hubs, manholes, lift stations, trenches or pipes that are part of a chemical manufacturing process unit that is subject to the new source requirements of 40 CFR § 63.2445(a); and the equipment conveys water with a combined total annual average concentration of compounds in tables 8 and 9 of 40 CFR Part 63, Subpart FFFF is greater than or equal to 30,000 ppmw, and the combined total annual load of compounds in tables 8 and 9 to this subpart is greater than or equal to 1 tpy.	<input type="checkbox"/> Yes <input type="checkbox"/> No

# Application Area-Wide Applicability Determinations and General Information

## Form OP-REQ1 (Page 72)

### Federal Operating Permit Program

### Texas Commission on Environmental Quality

Date	Permit No.	Regulated Entity No.
05/29/2025	O4732	RN102167871

For SOP applications, answer ALL questions unless otherwise directed.

◆ For GOP applications, answer ONLY these questions unless otherwise directed.

<b>VIII. Title 40 Code of Federal Regulations Part 63 - National Emission Standards for Hazardous Air Pollutants for Source Categories (continued)</b>	
<b>BB. Subpart GGGG - National Emission Standards for Hazardous Air Pollutants for: Solvent Extractions for Vegetable Oil Production.</b>	
1. The application area includes a vegetable oil production process that: is by itself a major source of HAP emissions or, is collocated within a plant site with other sources that are individually or collectively a major source of HAP emissions.	<input type="checkbox"/> Yes <input checked="" type="checkbox"/> No
<b>CC. Subpart GGGGG - National Emission Standards for Hazardous Air Pollutants: Site Remediation</b>	
1. The application area includes a facility at which a site remediation is conducted. <i>If the answer to Question VIII.CC.1 is "No," go to Section VIII.DD.</i>	<input type="checkbox"/> Yes <input checked="" type="checkbox"/> No
2. The application area is located at a site that is a major source of HAP. <i>If the answer to Question VIII.CC.2 is "No," go to Section VIII.DD.</i>	<input type="checkbox"/> Yes <input type="checkbox"/> No
3. All site remediations qualify for one of the exemptions contained in 40 CFR § 63.7881(b)(1) through (6). <i>If the answer to Question VIII.CC.3 is "Yes," go to Section VIII.DD.</i>	<input type="checkbox"/> Yes <input type="checkbox"/> No
4. All site remediation activities are complete, and the Administrator has been notified in writing. <i>If the answer to Question VIII.CC.4 is "Yes," go to Section VIII.DD.</i>	<input type="checkbox"/> Yes <input type="checkbox"/> No
5. Prior to beginning site remediation activities, it was determined that the total quantity of HAP listed in Table 1 of Subpart GGGGG that will be removed during all site remediations will be less than 1 Mg/yr. <i>If the answer to Question VIII.CC.5 is "Yes," go to Section VIII.DD.</i>	<input type="checkbox"/> Yes <input type="checkbox"/> No
6. The site remediation will be completed within 30 consecutive calendar days.	<input type="checkbox"/> Yes <input type="checkbox"/> No
7. No site remediation will exceed 30 consecutive calendar days. <i>If the answer to Question VIII.CC.7 is "Yes," go to Section VIII.DD.</i>	<input type="checkbox"/> Yes <input type="checkbox"/> No
8. Site remediation materials subject to 40 CFR Part 63, Subpart GGGGG are transferred from the application area to an off-site facility.	<input type="checkbox"/> Yes <input type="checkbox"/> No
9. All site remediation materials subject to 40 CFR Part 63, Subpart GGGGG are transferred from the application area to an off-site facility. <i>If the answer to Question VIII.CC.9 is "Yes," go to Section VIII.DD.</i>	<input type="checkbox"/> Yes <input type="checkbox"/> No

# Application Area-Wide Applicability Determinations and General Information

## Form OP-REQ1 (Page 73)

### Federal Operating Permit Program

### Texas Commission on Environmental Quality

Date	Permit No.	Regulated Entity No.
05/29/2025	O4732	RN102167871

For SOP applications, answer ALL questions unless otherwise directed.

◆ For GOP applications, answer ONLY these questions unless otherwise directed.

VIII. Title 40 Code of Federal Regulations Part 63 - National Emission Standards for Hazardous Air Pollutants for Source Categories (continued)		
CC. Subpart GGGGG - National Emission Standards for Hazardous Air Pollutants: Site Remediation (continued)		
10.	The application area includes a remediation material management unit used for cleanup of radioactive mixed waste per § 63.7886(c).	<input type="checkbox"/> Yes <input type="checkbox"/> No
11.	The application area includes a remediation material management unit or combination of units with a total annual quantity of HAP less than 1 Mg/yr that is being exempted from § 63.7886(b) per § 63.7886(d).	<input type="checkbox"/> Yes <input type="checkbox"/> No
12.	The application area includes a remediation material management unit that has an average total VOHAP concentration of remediation material less than 500 ppmw and is complying with § 63.7886(b)(2). <i>If the response to Question VIII.CC.12 is "No," go to Question VIII.CC.14.</i>	<input type="checkbox"/> Yes <input type="checkbox"/> No
13.	The application area includes a remediation material management unit that concentrates all or part of the material such that the material's VOHAP concentration could increase.	<input type="checkbox"/> Yes <input type="checkbox"/> No
14.	The application area includes containers that manage site remediation materials subject to 40 CFR Part 63, Subpart GGGGG. <i>If the response to Question VIII.CC.14 is "No," go to Question VIII.CC.21.</i>	<input type="checkbox"/> Yes <input type="checkbox"/> No
15.	The application area includes containers that are also subject to and complying with another subpart under 40 CFR part 61 or part 63 per § 63.7886(b)(3).	<input type="checkbox"/> Yes <input type="checkbox"/> No
16.	The application area includes containers that are complying with alternative work practice standards that have been approved by the EPA per § 63.7900(e).	<input type="checkbox"/> Yes <input type="checkbox"/> No
17.	The application area includes containers using Container Level 1 controls as specified in 40 CFR § 63.922(b).	<input type="checkbox"/> Yes <input type="checkbox"/> No
18.	The application area includes containers with a capacity greater than 0.46 m <sup>3</sup> that meet the requirements of 40 CFR § 63.7900(b)(3)(i) and (ii).	<input type="checkbox"/> Yes <input type="checkbox"/> No
19.	The application area includes containers using Container Level 2 controls as specified in 40 CFR § 63.923(b).	<input type="checkbox"/> Yes <input type="checkbox"/> No
20.	The application area includes containers using Container Level 3 controls as specified in 40 CFR § 63.924(b).	<input type="checkbox"/> Yes <input type="checkbox"/> No
21.	The application area includes individual drain systems complying with the requirements of 40 CFR § 63.962.	<input type="checkbox"/> Yes <input type="checkbox"/> No

# Application Area-Wide Applicability Determinations and General Information

## Form OP-REQ1 (Page 74)

### Federal Operating Permit Program

### Texas Commission on Environmental Quality

Date	Permit No.	Regulated Entity No.
05/29/2025	O4732	RN102167871

For SOP applications, answer ALL questions unless otherwise directed.

◆ For GOP applications, answer ONLY these questions unless otherwise directed.

<b>VIII. Title 40 Code of Federal Regulations Part 63 - National Emission Standards for Hazardous Air Pollutants for Source Categories (continued)</b>	
<b>DD. Subpart YYYYYY - National Emission Standards for Hazardous Air Pollutants for Area/Sources: Electric Arc Furnace Steelmaking Facilities</b>	
1. The application area includes an electric arc furnace (EAF) steelmaking facility, and the site is an area source of hazardous air pollutant (HAP) emissions. <i>If the response to Question VIII.DD.1 is "No," go to Section VIII.EE.</i>	<input type="checkbox"/> Yes <input checked="" type="checkbox"/> No
2. The EAF steelmaking facility is a research and development facility. <i>If the response to Question VIII.DD.2 is "Yes," go to Section VIII.EE.</i>	<input type="checkbox"/> Yes <input type="checkbox"/> No
3. Metallic scrap is utilized in the EAF.	<input type="checkbox"/> Yes <input type="checkbox"/> No
4. Scrap containing motor vehicle scrap is utilized in the EAF.	<input type="checkbox"/> Yes <input type="checkbox"/> No
5. Scrap not containing motor vehicle scrap is utilized in the EAF.	<input type="checkbox"/> Yes <input type="checkbox"/> No
<b>EE. Subpart BBBBBB - National Emission Standards for Hazardous Air Pollutants for Source Category: Gasoline Distribution Bulk Terminals, Bulk Plants and Pipeline Facilities</b>	
1. The application area is located at a site that is an area source of HAPs. <i>If the answer to Question EE.1 is "No," go to Section VIII.FF.</i>	<input checked="" type="checkbox"/> Yes <input type="checkbox"/> No
2. The application area includes a pipeline breakout station, as defined in 40 CFR Part 63, Subpart BBBBBB, not subject to the control requirements of 40 CFR Part 63, Subpart R.	<input type="checkbox"/> Yes <input checked="" type="checkbox"/> No
3. The application area includes a pipeline pumping station as defined in 40 CFR Part 63, Subpart BBBBBB.	<input type="checkbox"/> Yes <input checked="" type="checkbox"/> No

# Application Area-Wide Applicability Determinations and General Information

## Form OP-REQ1 (Page 75)

### Federal Operating Permit Program

### Texas Commission on Environmental Quality

Date	Permit No.	Regulated Entity No.
05/29/2025	O4732	RN102167871

For SOP applications, answer ALL questions unless otherwise directed.

◆ For GOP applications, answer ONLY these questions unless otherwise directed.

VIII. Title 40 Code of Federal Regulations Part 63 - National Emission Standards for		
EE. Subpart BBBBBB - National Emission Standards for Hazardous Air Pollutants for Source Category: Gasoline Distribution Bulk Terminals, Bulk Plants and Pipeline Facilities (continued)		
4.	The application area includes a bulk gasoline plant as defined in 40 CFR Part 63, Subpart BBBBBB. <i>If the answer to Question VIII.EE.4 is "No," go to Question VIII.EE.6.</i>	<input type="checkbox"/> Yes <input checked="" type="checkbox"/> No
5.	The bulk gasoline plant was operating, prior to January 10, 2010, in compliance with an enforceable State, local or tribal rule or permit that requires submerged fill as specified in 40 CFR § 63.11086(a).	<input type="checkbox"/> Yes <input type="checkbox"/> No
6.	The application area includes a bulk gasoline terminal, as defined in 40 CFR Part 63, Subpart BBBBBB, not subject to the control requirements of 40 CFR Part 63, Subpart R or Subpart CC. <i>If the answer to Question VIII.EE.6 is "No," go to Section VIII.FF.</i>	<input type="checkbox"/> Yes <input checked="" type="checkbox"/> No
7.	The bulk gasoline terminal has throughput of less than 250,000 gallons per day. <i>If the answer to Question VIII.EE.7 is "Yes," go to Section VIII.FF.</i>	<input type="checkbox"/> Yes <input type="checkbox"/> No
8.	The bulk gasoline terminal loads gasoline into gasoline cargo tanks other than railcar cargo tanks.	<input type="checkbox"/> Yes <input type="checkbox"/> No
9.	The bulk gasoline terminal loads gasoline into railcar cargo tanks. <i>If the answer to Question VIII.EE.9 is "No," go to Section VIII.FF.</i>	<input type="checkbox"/> Yes <input type="checkbox"/> No
10.	The bulk gasoline terminal loads gasoline into railcar cargo tanks which do not collect vapors from a vapor balance system.	<input type="checkbox"/> Yes <input type="checkbox"/> No



# Application Area-Wide Applicability Determinations and General Information

## Form OP-REQ1 (Page 76)

### Federal Operating Permit Program

### Texas Commission on Environmental Quality

Date	Permit No.	Regulated Entity No.
05/29/2025	O4732	RN102167871

For SOP applications, answer ALL questions unless otherwise directed.

◆ For GOP applications, answer ONLY these questions unless otherwise directed.

<b>VIII. Title 40 Code of Federal Regulations Part 63 - National Emission Standards for Hazardous Air Pollutants for Source Categories (continued)</b>		
<b>EE. Subpart BBBBBB - National Emission Standards for Hazardous Air Pollutants for Source Category: Gasoline Distribution Bulk Terminals, Bulk Plants and Pipeline Facilities (continued)</b>		
11.	The bulk gasoline terminal loads gasoline into railcar cargo tanks which collect vapors from a vapor balance system and that system complies with a Federal, State, local, tribal rule or permit.	<input type="checkbox"/> Yes <input type="checkbox"/> No
<b>FF. Subpart CCCCCC - National Emission Standards for Hazardous Air Pollutants for Source Category: Gasoline Dispensing Facilities</b>		
◆ 1.	The application area is located at a site that is an area source of hazardous air pollutants. <i>If the answer to Question VIII.FF.1 is "No," go to Section VIII.GG.</i>	<input checked="" type="checkbox"/> Yes <input type="checkbox"/> No
◆ 2.	The application area includes at least one gasoline dispensing facility as defined in 40 CFR § 63.11132. <i>If the answer to Question VIII.FF.2 is "No," go to Section VIII.GG.</i>	<input type="checkbox"/> Yes <input checked="" type="checkbox"/> No
◆ 3.	The application area includes at least one gasoline dispensing facility with a monthly throughput of less than 10,000 gallons.	<input type="checkbox"/> Yes <input type="checkbox"/> No
◆ 4.	The application area includes at least one gasoline dispensing facility where gasoline is dispensed from a fixed gasoline storage tank into a portable gasoline tank for the on-site delivery and subsequent dispensing into other gasoline-fueled equipment.	<input type="checkbox"/> Yes <input type="checkbox"/> No
<b>GG. Recently Promulgated 40 CFR Part 63 Subparts</b>		
◆ 1.	The application area is subject to one or more promulgated 40 CFR Part 63 subparts not addressed on this form. <i>If the response to Question VIII.GG.1 is "No," go to Section IX. A list of promulgated 40 CFR Part 63 subparts not otherwise addressed on OP-REQ1 is included in the instructions.</i>	<input type="checkbox"/> Yes <input checked="" type="checkbox"/> No
◆ 2.	Provide the Subpart designation (i.e. Subpart EEE) in the space provided below.	



# Application Area-Wide Applicability Determinations and General Information

Form OP-REQ1 (Page 77)

Federal Operating Permit Program

Texas Commission on Environmental Quality

Date	Permit No.	Regulated Entity No.
05/29/2025	O4732	RN102167871

For SOP applications, answer ALL questions unless otherwise directed.

◆ For GOP applications, answer ONLY these questions unless otherwise directed.

<b>IX. Title 40 Code of Federal Regulations Part 68 (40 CFR Part 68) - Chemical Accident Prevention Provisions</b>		
<b>A. Applicability</b>		
◆ 1.	The application area contains processes subject to 40 CFR Part 68, Chemical Accident Prevention Provisions, and specified in 40 CFR § 68.10.	<input type="checkbox"/> Yes <input checked="" type="checkbox"/> No
<b>X. Title 40 Code of Federal Regulations Part 82 (40 CFR Part 82) - Protection of Stratospheric Ozone</b>		
<b>A. Subpart A - Production and Consumption Controls</b>		
◆ 1.	The application area is located at a site that produces, transforms, destroys, imports, or exports a controlled substance or product.	<input type="checkbox"/> Yes <input checked="" type="checkbox"/> No <input type="checkbox"/> N/A
<b>B. Subpart B - Servicing of Motor Vehicle Air Conditioners</b>		
◆ 1.	Servicing, maintenance, and/or repair of fleet vehicle air conditioning systems using ozone-depleting refrigerants is conducted in the application area.	<input type="checkbox"/> Yes <input checked="" type="checkbox"/> No
<b>C. Subpart C - Ban on Nonessential Products Containing Class I Substances and Ban on Nonessential Products Containing or Manufactured with Class II Substances</b>		
◆ 1.	The application area sells or distributes one or more nonessential products (which release a Class I or Class II substance) that are subject to 40 CFR Part 82, Subpart C.	<input type="checkbox"/> Yes <input checked="" type="checkbox"/> No <input type="checkbox"/> N/A
<b>D. Subpart D - Federal Procurement</b>		
◆ 1.	The application area is owned/operated by a department, agency, or instrumentality of the United States.	<input type="checkbox"/> Yes <input checked="" type="checkbox"/> No <input type="checkbox"/> N/A
<b>E. Subpart E - The Labeling of Products Using Ozone Depleting Substances</b>		
◆ 1.	The application area includes containers in which a Class I or Class II substance is stored or transported prior to the sale of the Class I or Class II substance to the ultimate consumer.	<input type="checkbox"/> Yes <input checked="" type="checkbox"/> No <input type="checkbox"/> N/A
◆ 2.	The application area is a manufacturer, importer, wholesaler, distributor, or retailer of products containing a Class I or Class II substance.	<input type="checkbox"/> Yes <input checked="" type="checkbox"/> No <input type="checkbox"/> N/A
◆ 3.	The application area is a manufacturer, importer, wholesaler, distributor, or retailer of products manufactured with a process that uses a Class I or Class II substance.	<input type="checkbox"/> Yes <input checked="" type="checkbox"/> No <input type="checkbox"/> N/A

# Application Area-Wide Applicability Determinations and General Information

## Form OP-REQ1 (Page 78)

### Federal Operating Permit Program

### Texas Commission on Environmental Quality

Date	Permit No.	Regulated Entity No.
05/29/2025	O4732	RN102167871

For SOP applications, answer ALL questions unless otherwise directed.

◆ For GOP applications, answer ONLY these questions unless otherwise directed.

<b>X. Title 40 Code of Federal Regulations Part 82 (40 CFR Part 82) - Protection of Stratospheric Ozone (continued)</b>		
<b>F. Subpart F - Recycling and Emissions Reduction</b>		
◆ 1.	Servicing, maintenance, and/or repair on refrigeration and non-motor vehicle air condition appliances using ozone-depleting refrigerants or non-exempt substitutes is conducted in the application area.	<input type="checkbox"/> Yes <input checked="" type="checkbox"/> No
◆ 2.	Disposal of appliances (including motor vehicle air conditioners) or refrigerant or non-exempt substitute reclamation occurs in the application area.	<input type="checkbox"/> Yes <input checked="" type="checkbox"/> No <input type="checkbox"/> N/A
◆ 3.	The application area manufactures appliances or refrigerant recycling and recovery equipment.	<input type="checkbox"/> Yes <input checked="" type="checkbox"/> No <input type="checkbox"/> N/A
<b>G. Subpart G - Significant New Alternatives Policy Program</b>		
◆ 1.	The application area manufactures, formulates, or creates chemicals, product substitutes, or alternative manufacturing processes that are intended for use as a replacement for a Class I or Class II compound. <i>If the response to Question X.G.1 is "No" or "N/A," go to Section X.H.</i>	<input type="checkbox"/> Yes <input checked="" type="checkbox"/> No <input type="checkbox"/> N/A
◆ 2.	All substitutes produced by the application area meet one or more of the exemptions in 40 CFR § 82.176(b)(1) - (7).	<input type="checkbox"/> Yes <input type="checkbox"/> No <input type="checkbox"/> N/A
<b>H. Subpart H -Halon Emissions Reduction</b>		
◆ 1.	Testing, servicing, maintaining, repairing, or disposing of equipment containing halons is conducted in the application area.	<input type="checkbox"/> Yes <input checked="" type="checkbox"/> No <input type="checkbox"/> N/A
◆ 2.	Disposal of halons or manufacturing of halon blends is conducted in the application area.	<input type="checkbox"/> Yes <input checked="" type="checkbox"/> No <input type="checkbox"/> N/A
<b>XI. Miscellaneous</b>		
<b>A. Requirements Reference Tables (RRT) and Flowcharts</b>		
1.	The application area contains units that are potentially subject to a regulation for which the TCEQ has not developed an RRT and flowchart.	<input checked="" type="checkbox"/> Yes <input type="checkbox"/> No

# Application Area-Wide Applicability Determinations and General Information

## Form OP-REQ1 (Page 79)

### Federal Operating Permit Program

### Texas Commission on Environmental Quality

Date	Permit No.	Regulated Entity No.
05/29/2025	O4732	RN102167871

For SOP applications, answer ALL questions unless otherwise directed.

◆ For GOP applications, answer ONLY these questions unless otherwise directed.

<b>XI. Miscellaneous (continued)</b>		
<b>B. Forms</b>		
◆ 1.	The application area contains units that are potentially subject to a regulation for which the TCEQ has not developed a unit attribute form. <i>If the response to Question XI.B.1 is "No," or "N/A," go to Section XI.C.</i>	<input checked="" type="checkbox"/> Yes <input type="checkbox"/> No <input type="checkbox"/> N/A
◆ 2.	Provide the Part and Subpart designation for the federal rule(s) or the Chapter, Subchapter, and Division designation for the State regulation(s) in the space provided below.  60 CFR Part 60 Subpart OOOOb	
<b>C. Emission Limitation Certifications</b>		
◆ 1.	The application area includes units for which federally enforceable emission limitations have been established by certification.	<input checked="" type="checkbox"/> Yes <input type="checkbox"/> No
<b>D. Alternative Means of Control, Alternative Emission Limitation or Standard, or Equivalent Requirements</b>		
1.	The application area is located at a site that is subject to a site-specific requirement of the state implementation plan (SIP).	<input type="checkbox"/> Yes <input checked="" type="checkbox"/> No
2.	The application area includes units located at the site that are subject to a site-specific requirement of the SIP.	<input type="checkbox"/> Yes <input checked="" type="checkbox"/> No
3.	The application area includes units which demonstrate compliance by using an alternative means of control, alternative emission limitation or standard or equivalent requirements approved by the EPA Administrator. <i>If the response to Question XI.D.3 is "Yes," please include a copy of the approval document with the application.</i>	<input type="checkbox"/> Yes <input checked="" type="checkbox"/> No
4.	The application area includes units which demonstrate compliance by using an alternative means of control, alternative emission limitation or standard or equivalent requirements approved by the TCEQ Executive Director. <i>If the response to Question XI.D.4 is "Yes," please include a copy of the approval document with the application.</i>	<input type="checkbox"/> Yes <input checked="" type="checkbox"/> No

# Application Area-Wide Applicability Determinations and General Information

## Form OP-REQ1 (Page 80)

### Federal Operating Permit Program

### Texas Commission on Environmental Quality

Date	Permit No.	Regulated Entity No.
05/29/2025	O4732	RN102167871

For SOP applications, answer ALL questions unless otherwise directed.

◆ For GOP applications, answer ONLY these questions unless otherwise directed.

<b>XI. Miscellaneous (continued)</b>		
<b>E. Title IV - Acid Rain Program</b>		
1.	The application area includes emission units subject to the Acid Rain Program (ARP), including the Opt-In Program.	<input type="checkbox"/> Yes <input checked="" type="checkbox"/> No
2.	The application area includes emission units qualifying for the new unit exemption under 40 CFR § 72.7.	<input type="checkbox"/> Yes <input checked="" type="checkbox"/> No
3.	The application area includes emission units qualifying for the retired unit exemption under 40 CFR § 72.8.	<input type="checkbox"/> Yes <input checked="" type="checkbox"/> No
<b>F. 40 CFR Part 97, Subpart EEEEE - Cross-State Air Pollution Rule (CSAPR) NO<sub>x</sub> Ozone Season Group 2 Trading Program</b>		
1.	The application area includes emission units subject to the requirements of the CSAPR NO <sub>x</sub> Ozone Season Group 2 Trading Program. <i>If the response to Question XI.F.1 is "No," go to Question XI.F.7.</i>	<input type="checkbox"/> Yes <input checked="" type="checkbox"/> No
2.	The application area includes units that are complying with the CEMS requirements of 40 CFR Part 75, Subpart H for NO <sub>x</sub> and heat input.	<input type="checkbox"/> Yes <input type="checkbox"/> No
3.	The application area includes gas or oil-fired units that are complying with the CEMS requirements of 40 CFR Part 75, Subpart H for NO <sub>x</sub> , and the monitoring requirements of 40 CFR Part 75, Appendix D for heat input.	<input type="checkbox"/> Yes <input type="checkbox"/> No
4.	The application area includes gas or oil-fired peaking units that are complying with the monitoring requirements of 40 CFR Part 75, Appendix E for NO <sub>x</sub> , and the monitoring requirements of 40 CFR Part 75, Appendix D for heat input.	<input type="checkbox"/> Yes <input type="checkbox"/> No
5.	The application area includes gas or oil-fired units that are complying with the Low Mass Emissions monitoring requirements of 40 CFR § 75.19 for NO <sub>x</sub> and heat input.	<input type="checkbox"/> Yes <input type="checkbox"/> No
6.	The application area includes units that are complying with EPA-approved alternative monitoring system requirements of 40 CFR Part 75, Subpart E for NO <sub>x</sub> and heat input.	<input type="checkbox"/> Yes <input type="checkbox"/> No
7.	The application area includes emission units that qualify for the CSAPR NO <sub>x</sub> Ozone Season Group 2 retired unit exemption.	<input type="checkbox"/> Yes <input checked="" type="checkbox"/> No

# Application Area-Wide Applicability Determinations and General Information

## Form OP-REQ1 (Page 81)

### Federal Operating Permit Program

### Texas Commission on Environmental Quality

Date	Permit No.	Regulated Entity No.
05/29/2025	O4732	RN102167871

For SOP applications, answer ALL questions unless otherwise directed.

◆ For GOP applications, answer ONLY these questions unless otherwise directed.

<b>XI. Miscellaneous (continued)</b>		
<b>G. 40 CFR Part 97, Subpart FFFFF - Texas SO<sub>2</sub> Trading Program</b>		
1.	The application area includes emission units complying with the requirements of the Texas SO <sub>2</sub> Trading Program. <i>If the response to Question XI.G.1 is "No," go to Question XI.G.6.</i>	<input type="checkbox"/> Yes <input checked="" type="checkbox"/> No
2.	The application area includes units that are complying with the CEMS requirements of 40 CFR Part 75, Subpart B for SO <sub>2</sub> and 40 CFR Part 75, Subpart H for heat input.	<input type="checkbox"/> Yes <input type="checkbox"/> No
3.	The application area includes gas or oil-fired units that are complying with the monitoring requirements of 40 CFR Part 75, Appendix D for SO <sub>2</sub> and heat input.	<input type="checkbox"/> Yes <input type="checkbox"/> No
4.	The application area includes gas or oil-fired units that are complying with the Low Mass Emissions monitoring requirements of 40 CFR § 75.19 for SO <sub>2</sub> and heat input.	<input type="checkbox"/> Yes <input type="checkbox"/> No
5.	The application area includes units that are complying with EPA-approved alternative monitoring system requirements of 40 CFR Part 75, Subpart E for SO <sub>2</sub> and heat input.	<input type="checkbox"/> Yes <input type="checkbox"/> No
6.	The application area includes emission units that qualify for the Texas SO <sub>2</sub> Trading Program retired unit exemption.	<input type="checkbox"/> Yes <input checked="" type="checkbox"/> No
<b>H. Permit Shield (SOP Applicants Only)</b>		
1.	A permit shield for negative applicability entries on Form OP-REQ2 (Negative Applicable Requirement Determinations) is being requested or already exists in the permit.	<input type="checkbox"/> Yes <input checked="" type="checkbox"/> No

# Application Area-Wide Applicability Determinations and General Information

## Form OP-REQ1 (Page 82)

### Federal Operating Permit Program

### Texas Commission on Environmental Quality

Date	Permit No.	Regulated Entity No.
05/29/2025	O4732	RN102167871

For SOP applications, answer ALL questions unless otherwise directed.

◆ For GOP applications, answer ONLY these questions unless otherwise directed.

XI. Miscellaneous (continued)		
I. GOP Type (Complete this section for GOP applications only)		
◆ 1.	The application area is applying for initial issuance, revision, or renewal of an oil and gas general operating permit under GOP No. 511 - Oil and Gas General Operating Permit for Brazoria, Chambers, Collin, Dallas, Denton, El Paso, Ellis, Fort Bend, Galveston, Hardin, Harris, Jefferson, Johnson, Kaufman, Liberty, Montgomery, Orange, Parker, Rockwall, Tarrant, Waller, and Wise Counties.	<input type="checkbox"/> Yes <input type="checkbox"/> No
◆ 2.	The application area is applying for initial issuance, revision, or renewal of an oil and gas general operating permit under GOP No. 512 - Oil and Gas General Operating Permit for Gregg, Nueces, and Victoria Counties.	<input type="checkbox"/> Yes <input type="checkbox"/> No
◆ 3.	The application area is applying for initial issuance, revision, or renewal of an oil and gas general operating permit under GOP No. 513 - Oil and Gas General Operating Permit for Aransas, Bexar, Calhoun, Matagorda, San Patricio, and Travis Counties.	<input type="checkbox"/> Yes <input type="checkbox"/> No
◆ 4.	The application area is applying for initial issuance, revision, or renewal of an oil and gas general operating permit under GOP No. 514 - Oil and Gas General Operating Permit for All Texas Counties Except Aransas, Bexar, Brazoria, Calhoun, Chambers, Collin, Dallas, Denton, El Paso, Ellis, Fort Bend, Galveston, Gregg, Hardin, Harris, Jefferson, Johnson, Kaufman, Liberty, Matagorda, Montgomery, Nueces, Orange, Parker, Rockwall, San Patricio, Tarrant, Travis, Victoria, Waller, and Wise County.	<input type="checkbox"/> Yes <input type="checkbox"/> No
◆ 5.	The application area is applying for initial issuance, revision, or renewal of a solid waste landfill general operating permit under GOP No. 517 - Municipal Solid Waste Landfill general operating permit.	<input type="checkbox"/> Yes <input type="checkbox"/> No
J. Title 30 TAC Chapter 101, Subchapter H		
◆ 1.	The application area is located in a nonattainment area. <i>If the response to Question XI.J.1 is "No," go to Question XI.J.3.</i>	<input type="checkbox"/> Yes <input checked="" type="checkbox"/> No
◆ 2.	The applicant has or will generate emission reductions to be credited in the TCEQ Emissions Banking and Trading Program.	<input type="checkbox"/> Yes <input type="checkbox"/> No <input type="checkbox"/> N/A
◆ 3.	The applicant has or will generate discrete emission reductions to be credited in the TCEQ Emissions Banking and Trading Program.	<input type="checkbox"/> Yes <input checked="" type="checkbox"/> No <input type="checkbox"/> N/A

# Application Area-Wide Applicability Determinations and General Information

## Form OP-REQ1 (Page 83)

### Federal Operating Permit Program

### Texas Commission on Environmental Quality

Date	Permit No.	Regulated Entity No.
05/29/2025	O4732	RN102167871

For SOP applications, answer ALL questions unless otherwise directed.

◆ For GOP applications, answer ONLY these questions unless otherwise directed.

<b>XI. Miscellaneous (continued)</b>		
<b>J. Title 30 TAC Chapter 101, Subchapter H (continued)</b>		
◆ 4.	The application area is located at a site in the Houston/Galveston/Brazoria nonattainment area where the facilities have a collective uncontrolled design capacity to emit 10 tpy or more of NO <sub>x</sub> . <i>If the response to Question XI.J.4 is "Yes," go to Question XI.J.6.</i>	<input type="checkbox"/> Yes <input checked="" type="checkbox"/> No
◆ 5.	The application area is located at a site in the Houston/Galveston/Brazoria nonattainment area where the facilities previously had a collective uncontrolled design capacity to emit 10 tpy or more of NO <sub>x</sub> and is subject to 101.351(c).	<input type="checkbox"/> Yes <input checked="" type="checkbox"/> No
6.	The application area includes an electric generating facility permitted under 30 TAC Chapter 116, Subchapter I.	<input type="checkbox"/> Yes <input checked="" type="checkbox"/> No
◆ 7.	The application area is located at a site in the Houston/Galveston/Brazoria nonattainment area and the site has a potential to emit more than 10 tpy of highly reactive volatile organic compounds (HRVOC) from facilities covered under 30 TAC Chapter 115, Subchapter H, Divisions 1 and 2.	<input type="checkbox"/> Yes <input checked="" type="checkbox"/> No
◆ 8.	The application area is located at a site in the Houston/Galveston/Brazoria nonattainment area, the site has a potential to emit 10 tpy or less of HRVOC from covered facilities and the applicant is opting to comply with the requirements of 30 TAC Chapter 101, Subchapter H, Division 6, Highly Reactive VOC Emissions Cap and Trade Program.	<input type="checkbox"/> Yes <input checked="" type="checkbox"/> No
<b>K. Periodic Monitoring</b>		
◆ 1.	The applicant or permit holder is submitting at least one periodic monitoring proposal described on Form OP-MON in this application. <i>If the response to Question XI.K.1 is "Yes," go to Section XI.L.</i>	<input type="checkbox"/> Yes <input checked="" type="checkbox"/> No
◆ 2.	The permit currently contains at least one periodic monitoring requirement. <i>If the responses to Questions XI.K.1 and XI.K.2 are both "No," go to Section XI.L.</i>	<input type="checkbox"/> Yes <input checked="" type="checkbox"/> No
◆ 3.	All periodic monitoring requirements are being removed from the permit with this application.	<input type="checkbox"/> Yes <input type="checkbox"/> No



# Application Area-Wide Applicability Determinations and General Information

## Form OP-REQ1 (Page 84)

### Federal Operating Permit Program

### Texas Commission on Environmental Quality

Date	Permit No.	Regulated Entity No.
05/29/2025	O4732	RN102167871

For SOP applications, answer ALL questions unless otherwise directed.

◆ For GOP applications, answer ONLY these questions unless otherwise directed.

XI. Miscellaneous (continued)		
L. Compliance Assurance Monitoring		
◆ 1.	The application area includes at least one unit that does not meet the CAM exemptions in 40 CFR § 64.2(b) for all applicable requirements that it is subject to, and the unit has a pre-control device potential to emit greater than or equal to the amount in tons per year required in a site classified as a major source. <i>If the response to Question XI.L.1 is "No," go to Section XI.M.</i>	<input type="checkbox"/> Yes <input checked="" type="checkbox"/> No
◆ 2.	The unit or units defined by XI.L.1 are using a control device to comply with an applicable requirement. <i>If the response to Question XI.L.2 is "No," go to Section XI.M.</i>	<input type="checkbox"/> Yes <input type="checkbox"/> No
◆ 3.	The permit holder has submitted a CAM proposal on Form OP-MON in a previous application.	<input type="checkbox"/> Yes <input type="checkbox"/> No
◆ 4.	The owner/operator or permit holder is submitting a CAM proposal on Form OP-MON according to the deadlines for submittals in 40 CFR § 64.5 in this application. <i>If the responses to Questions XI.L.3 and XI.L.4 are both "No," go to Section XI.M.</i>	<input type="checkbox"/> Yes <input type="checkbox"/> No
5.	The owner/operator or permit holder is submitting a CAM implementation plan and schedule to be incorporated as enforceable conditions in the permit.	<input type="checkbox"/> Yes <input type="checkbox"/> No
6.	Provide the unit identification numbers for the units for which the applicant is submitting a CAM implementation plan and schedule in the space below.	
◆ 7.	At least one unit defined by XI.L.1 and XI.L.2 is using a CEMS, COMS or PEMS meeting the requirements of 40 CFR § 64.3(d)(2).	<input type="checkbox"/> Yes <input type="checkbox"/> No
◆ 8.	All units defined by XI.L.1 and XI.L.2 are using a CEMS, COMS or PEMS meeting the requirements of 40 CFR § 64.3(d)(2). <i>If the response to Question XI.L.8 is "Yes," go to Section XI.M.</i>	<input type="checkbox"/> Yes <input type="checkbox"/> No



# Application Area-Wide Applicability Determinations and General Information

## Form OP-REQ1 (Page 85)

### Federal Operating Permit Program

### Texas Commission on Environmental Quality

Date	Permit No.	Regulated Entity No.
05/29/2025	O4732	RN102167871

For SOP applications, answer ALL questions unless otherwise directed.

◆ For GOP applications, answer ONLY these questions unless otherwise directed.

<b>XI. Miscellaneous (continued)</b>		
<b>L. Compliance Assurance Monitoring (continued)</b>		
◆ 9.	At least one of the CAM proposals as described by question XI.L.3 or XI.L.4 addresses particulate matter, and the emission unit has a capture system as defined in 40 CFR §64.1.	<input type="checkbox"/> Yes <input type="checkbox"/> No
◆ 10.	At least one of the CAM proposals as described by question XI.L.3 or XI.L.4 addresses VOC, and the emission unit has a capture system as defined in 40 CFR §64.1.	<input type="checkbox"/> Yes <input type="checkbox"/> No
◆ 11.	At least one of the CAM proposals as described by question XI.L.3 or XI.L.4 addresses a regulated pollutant other than particulate matter or VOC, and the emission unit has a capture system as defined in 40 CFR §64.1.	<input type="checkbox"/> Yes <input type="checkbox"/> No
◆ 12.	The control device in the CAM proposal as described by question XI.L.3 or XI.L.4 has a bypass.	<input type="checkbox"/> Yes <input type="checkbox"/> No
<b>M. Title 30 TAC Chapter 113, Subchapter D, Division 5 - Emission Guidelines and Compliance Times</b>		
◆ 1.	The application area includes at least one air curtain incinerator that commenced construction on or before December 9, 2004. <i>If the response to Question XI.M.1 is "No," or "N/A," go to Section XII.</i>	<input type="checkbox"/> Yes <input checked="" type="checkbox"/> No <input type="checkbox"/> N/A
◆ 2.	All air curtain incinerators constructed on or before December 9, 2004 combust only wood waste, clean lumber, or yard waste or a mixture of these materials.	<input type="checkbox"/> Yes <input type="checkbox"/> No
<b>XII. New Source Review (NSR) Authorizations</b>		
<b>A. Waste Permits with Air Addendum</b>		
◆ 1.	The application area includes a Municipal Solid Waste Permit or an Industrial Hazardous Waste with an Air Addendum. <i>If the response to XII.A.1 is "Yes," include the waste permit numbers and issuance date in Section XII.J.</i>	<input type="checkbox"/> Yes <input checked="" type="checkbox"/> No

**Application Area-Wide Applicability Determinations and General Information**  
**Form OP-REQ1 (Page 86)**  
**Federal Operating Permit Program**  
**Texas Commission on Environmental Quality**

Date	Permit No.	Regulated Entity No.
05/29/2025	O4732	RN102167871

For SOP applications, answer ALL questions unless otherwise directed.

◆ For GOP applications, answer ONLY these questions unless otherwise directed.

XII. New Source Review (NSR) Authorizations (continued)		
B. Air Quality Standard Permits		
◆ 1.	The application area includes at least one Air Quality Standard Permit NSR authorization. <i>If the response to XII.B.1 is "No," go to Section XII.C. If the response to XII.B.1 is "Yes," be sure to include the standard permit's registration numbers in Section XII.H and answer XII.B.2 - B.16 as appropriate.</i>	<input type="checkbox"/> Yes <input checked="" type="checkbox"/> No
◆ 2.	The application area includes at least one "State Pollution Control Project" Air Quality Standard Permit NSR authorization under 30 TAC § 116.617.	<input type="checkbox"/> Yes <input type="checkbox"/> No
◆ 3.	The application area includes at least one non-rule Air Quality Standard Permit for Pollution Control Projects NSR authorization.	<input type="checkbox"/> Yes <input type="checkbox"/> No
◆ 4.	The application area includes at least one "Installation and/or Modification of Oil and Gas Facilities" Air Quality Standard Permit NSR authorization under 30 TAC § 116.620.	<input type="checkbox"/> Yes <input type="checkbox"/> No
◆ 5.	The application area includes at least one non-rule Air Quality Standard Permit for Oil and Gas Handling and Production Facilities NSR authorization.	<input type="checkbox"/> Yes <input type="checkbox"/> No
◆ 6.	The application area includes at least one "Municipal Solid Waste Landfill" Air Quality Standard Permit NSR authorization under 30 TAC § 116.621.	<input type="checkbox"/> Yes <input type="checkbox"/> No
◆ 7.	The application area includes at least one "Municipal Solid Waste Landfill Facilities and Transfer Stations" Standard Permit authorization under 30 TAC Chapter 330, Subchapter U.	<input type="checkbox"/> Yes <input type="checkbox"/> No
8.	The application area includes at least one "Concrete Batch Plant" Air Quality Standard Permit NSR authorization.	<input type="checkbox"/> Yes <input type="checkbox"/> No
9.	The application area includes at least one "Concrete Batch Plant with Enhanced Controls" Air Quality Standard Permit NSR authorization.	<input type="checkbox"/> Yes <input type="checkbox"/> No
10.	The application area includes at least one "Hot Mix Asphalt Plant" Air Quality Standard Permit NSR authorization.	<input type="checkbox"/> Yes <input type="checkbox"/> No

# Application Area-Wide Applicability Determinations and General Information

## Form OP-REQ1 (Page 87)

### Federal Operating Permit Program

### Texas Commission on Environmental Quality

Date	Permit No.	Regulated Entity No.
05/29/2025	O4732	RN102167871

For SOP applications, answer ALL questions unless otherwise directed.

◆ For GOP applications, answer ONLY these questions unless otherwise directed.

XII. New Source Review (NSR) Authorizations (continued)		
B. Air Quality Standard Permits (continued)		
◆ 11.	The application area includes at least one "Rock Crusher" Air Quality Standard Permit NSR authorization.	<input type="checkbox"/> Yes <input type="checkbox"/> No
◆ 12.	The application area includes at least one "Electric Generating Unit" Air Quality Standard Permit NSR authorization. <i>If the response to XII.B.12 is "No," go to Question XII.B.15.</i>	<input type="checkbox"/> Yes <input type="checkbox"/> No
◆ 13.	For purposes of "Electric Generating Unit" Air Quality Standard Permit, the application area is located in the East Texas Region.	<input type="checkbox"/> Yes <input type="checkbox"/> No
◆ 14.	For purposes of "Electric Generating Unit" Air Quality Standard Permit, the application area is located in the West Texas Region.	<input type="checkbox"/> Yes <input type="checkbox"/> No
◆ 15.	The application area includes at least one "Boiler" Air Quality Standard Permit NSR authorization.	<input type="checkbox"/> Yes <input type="checkbox"/> No
◆ 16.	The application area includes at least one "Sawmill" Air Quality Standard Permit NSR authorization.	<input type="checkbox"/> Yes <input type="checkbox"/> No
C. Flexible Permits		
1.	The application area includes at least one Flexible Permit NSR authorization.	<input type="checkbox"/> Yes <input checked="" type="checkbox"/> No
D. Multiple Plant Permits		
1.	The application area includes at least one Multi-Plant Permit NSR authorization.	<input type="checkbox"/> Yes <input checked="" type="checkbox"/> No

**Application Area-Wide Applicability Determinations and General Information**  
**Form OP-REQ1 (Page 88)**  
**Federal Operating Permit Program**  
**Texas Commission on Environmental Quality**

Date	Permit No.	Regulated Entity No.
05/29/2025	O4732	RN102167871

For SOP applications, answer ALL questions unless otherwise directed.

◆ For GOP applications, answer ONLY these questions unless otherwise directed.

**XII. NSR Authorizations (Attach additional sheets if necessary for sections XII.E-J.)**

**E. PSD Permits and PSD Major Pollutants**

Permit No.	Issuance Date	Pollutant(s):	Permit No.	Issuance Date	Pollutant(s):

If PSD Permits are held for the application area, please complete the Major NSR Summary Table located under the Technical Forms heading at: [www.tceq.texas.gov/permitting/air/titlev/site/site\\_experts.html](http://www.tceq.texas.gov/permitting/air/titlev/site/site_experts.html).

**F. Nonattainment (NA) Permits and NA Major Pollutants**

Permit No.	Issuance Date	Pollutant(s):	Permit No.	Issuance Date	Pollutant(s):

If NA Permits are held for the application area, please complete the Major NSR Summary Table located under the Technical Forms heading at: [www.tceq.texas.gov/permitting/air/titlev/site/site\\_experts.html](http://www.tceq.texas.gov/permitting/air/titlev/site/site_experts.html).

**G. NSR Authorizations with FCAA § 112(g) Requirements**

NSR Permit No.	Issuance Date	NSR Permit No.	Issuance Date	NSR Permit No	Issuance Date

**Application Area-Wide Applicability Determinations and General Information**  
**Form OP-REQ1 (Page 89)**  
**Federal Operating Permit Program**  
**Texas Commission on Environmental Quality**

Date	Permit No.	Regulated Entity No.
05/29/2025	O4732	RN102167871

For SOP applications, answer ALL questions unless otherwise directed.

◆ For GOP applications, answer ONLY these questions unless otherwise directed.

**XII. NSR Authorizations (continued) - (Attach additional sheets if necessary for sections XII.E-J.)**

◆ **H. Title 30 TAC Chapter 116 Permits, Special Permits, Standard Permits, Other Authorizations (Other Than Permits By Rule, PSD Permits, NA Permits) for the Application Area**

Authorization No.	Issuance Date	Authorization No.	Issuance Date	Authorization No.	Issuance Date
171386	12/13/2024				

◆ **I. Permits by Rule (30 TAC Chapter 106) for the Application Area**

*A list of selected Permits by Rule (previously referred to as standard exemptions) that are required to be listed in the FOP application is available in the instructions.*

PBR No.	Version No./Date	PBR No.	Version No./Date	PBR No.	Version No./Date
106.352	11/22/2012				
106.359	09/10/2013				

◆ **J. Municipal Solid Waste and Industrial Hazardous Waste Permits with an Air Addendum**

Permit No.	Issuance Date	Permit No.	Issuance Date	Permit No.	Issuance Date

**Applicable Requirements Summary  
Form OP-REQ3 (Page 1)  
Federal Operating Permit Program  
Table 1a: Additions**

<b>Date:</b> 05/29/2025	<b>Regulated Entity No.:</b> RN102167871	<b>Permit No.:</b> O4732
<b>Company Name:</b> Occidental Permian Ltd.	<b>Area Name:</b> Anton Wolfcamp Battery 1 and AICFU Central Water Station	

Revision No.	Unit/Group/Process ID No.	Unit/Group/Process Applicable Form	SOP/GOP Index No	Pollutant	Applicable Regulatory Requirement Name	Applicable Regulatory Requirement Standard(s)
	WS FLARE	OP-UA7	R11111-1	PM (OPACITY)	30 TAC Chapter 111	§111.111(a)(4)(A) 1

**Applicable Requirements Summary  
Form OP-REQ3 (Page 1)  
Federal Operating Permit Program  
Table 1b: Additions**

<b>Date:</b> 05/29/2025	<b>Regulated Entity No.:</b> RN102167871	<b>Permit No.:</b> O4732
<b>Company Name:</b> Occidental Permian Ltd.	<b>Area Name:</b> Anton Wolfcamp Battery 1 and AICFU Central Water Station	

Revision No.	Unit/Group/Process ID No.	SOP/GOP Index No	Pollutant	Monitoring and Testing Requirements	Recordkeeping Requirements	Reporting Requirements
	WS FLARE	R11111-1	PM (OPACITY)	§111.111(a)(4)(A)(i) §111.111(a)(4)(A)(ii)	§111.111(a)(4)(A)(ii)	None

## **8. APPLICATION COMPLIANCE PLAN AND SCHEDULE**

---

- Form OP-ACPS - Application Compliance Plan and Schedule



**Texas Commission on Environmental Quality**  
**Form OP-ACPS**  
**Application Compliance Plan and Schedule**

<b>Date:</b> 05/29/2025	<b>Regulated Entity No.:</b> RN102167871	<b>Permit No.:</b> O4732
<b>Company Name:</b> Occidental Permian Ltd.		<b>Area Name:</b> Anton Wolfcamp Battery 1 and AICFU Central Water Station

- Part 1 of this form must be submitted with all initial FOP applications and renewal applications.
- The Responsible Official must use Form OP-CRO1 (Certification by Responsible Official) to certify information contained in this form in accordance with 30 TAC § 122.132(d)(8).

**Part 1**

<b>A. Compliance Plan — Future Activity Committal Statement</b>	
<p>The <i>Responsible Official</i> commits, utilizing reasonable effort, to the following:  As the responsible official it is my intent that all emission units shall continue to be in compliance with all applicable requirements they are currently in compliance with, and all emission units shall be in compliance by the compliance dates with any applicable requirements that become effective during the permit term.</p>	
<b>B. Compliance Certification - Statement for Units in Compliance*</b> (Indicate response by entering an "X" in the appropriate column)	
<b>1.</b> With the exception of those emission units listed in the Compliance Schedule section of this form (Part 2, below), and based, at minimum, on the compliance method specified in the associated applicable requirements, are all emission units addressed in this application in compliance with all their respective applicable requirements as identified in this application?	<input checked="" type="checkbox"/> YES <input type="checkbox"/> NO
<b>2.</b> Are there any non-compliance situations addressed in the Compliance Schedule Section of this form (Part 2)?	<input type="checkbox"/> YES <input checked="" type="checkbox"/> NO
<b>3.</b> If the response to Item B.2, above, is "Yes," indicate the total number of Part 2 attachments included in this submittal. <i>(For reference only)</i>	
<p><i>* For Site Operating Permits (SOPs), the complete application should be consulted for applicable requirements and their corresponding emission units when assessing compliance status. For General Operating Permits (GOPs), the application documentation, particularly Form OP-REQ1 should be consulted as well as the requirements contained in the appropriate General Permits portion of 30 TAC Chapter 122.</i></p> <p><i>Compliance should be assessed based, at a minimum, on the required monitoring, testing, record keeping, and/or reporting requirements, as appropriate, associated with the applicable requirement in question.</i></p>	

## 9. PERMIT BY RULE SUPPLEMENTAL TABLE

---

- Form OP-PBRSUP - Permit By Rule Supplemental Table

**Permit By Rule Supplemental Table (Page 1)**  
**Table A: Registered Permits by Rule (30 TAC Chapter 106) for the Application Area**  
**Texas Commission on Environmental Quality**

Date	Permit Number	Regulated Entity Number
05/29/2025	O4732	RN102167871

Unit ID No.	Registration No.	PBR No.	Registration Date
WB FUG	49532	106.352	06/23/2017
WB OST-01	49532	106.352	06/23/2017
WB OST-02	49532	106.352	06/23/2017
WB OST-03	49532	106.352	06/23/2017
WB OST-04	49532	106.352	06/23/2017
WB WST-01	49532	106.352	06/23/2017
WB COMP	49532	106.352	06/23/2017

**Permit By Rule Supplemental Table (Page 2)**  
**Table B: Claimed (not registered) Permits by Rule (30 TAC Chapter 106) for the Application Area**  
**Texas Commission on Environmental Quality**

Date	Permit Number	Regulated Entity Number
05/29/2025	O4732	RN102167871

Unit ID No.	PBR No.	Version No./Date
WB MSS	106.359	09/10/2013

**Permit By Rule Supplemental Table (Page 3)**  
**Table C: Claimed (not registered) Permits by Rule (30 TAC Chapter 106) for Insignificant Sources for the Application Area**  
**Texas Commission on Environmental Quality**

Date	Permit Number	Regulated Entity Number
05/29//2025	O4732	RN102167871

PBR No.	Version No./Date

**Permit By Rule Supplemental Table (Page 4)**  
**Table D: Monitoring Requirements for registered and claimed PBRs for the Application Area**  
**Texas Commission on Environmental Quality**

Date	Permit Number	Regulated Entity Number
05/29/2025	O4732	RN102167871

Unit ID No.	PBR No.	Version No./Date Or Registration No.	Monitoring Requirement
WB FUG	106.352	49532	The fugitive emission components will be monitored in accordance with the site's Leak Detection and Repair (LDAR) program as applicable. Records of inspections will be maintained, and the emissions will be calculated annually.
WB OST-01	106.352	49532	The quantity/throughput of material authorized by this PBR will be recorded monthly and the emissions will be calculated annually.
WB OST-02	106.352	49532	The quantity/throughput of material authorized by this PBR will be recorded monthly and the emissions will be calculated annually.
WB OST-03	106.352	49532	The quantity/throughput of material authorized by this PBR will be recorded monthly and the emissions will be calculated annually.
WB OST-04	106.352	49532	The quantity/throughput of material authorized by this PBR will be recorded monthly and the emissions will be calculated annually.
WB WST-01	106.352	49532	The quantity/throughput of material authorized by this PBR will be recorded monthly and the emissions will be calculated annually.
WB COMP	106.352	49532	The hours of operation will be recorded and the emissions will be calculated annually.
WB MSS	106.359	09/10/2013	Monitoring and recordkeeping of each MSS event authorized by this PBR will comply with the applicable requirements of the PBR.

## Texas Commission on Environmental Quality

### Title V New

#### Site Information (Regulated Entity)

What is the name of the permit area to be authorized?	Anton Wolfcamp Battery 1 and AICFU Central Water Station
Does the site have a physical address?	No
Because there is no physical address, describe how to locate this site:	FROM INTX OF FM RD 168 & FM RD 597 TRAVEL W ON FM RD 597 FOR 7.4 MI & TURN L ON N COUNTY RD 1200 TRAVEL N FOR 1.0 MI & TURN L TRAVEL 0.3 MI W TO SITE ON L
City	ANTON
State	TX
ZIP	79313
County	HALE
Latitude (N) (##.#####)	33.838889
Longitude (W) (-###.#####)	-102.046111
Primary SIC Code	
Secondary SIC Code	
Primary NAICS Code	211111
Secondary NAICS Code	
Regulated Entity Site Information	
What is the Regulated Entity's Number (RN)?	RN102167871
What is the name of the Regulated Entity (RE)?	ANTON CO2 RE-INJECTION FACILITY
Does the RE site have a physical address?	No
Because there is no physical address, describe how to locate this site:	FROM INTX OF FM RD 168 & FM RD 597 TRAVEL W ON FM RD 597 FOR 7.4 MI & TURN L ON N COUNTY RD 1200 TRAVEL N FOR 1.0 MI & TURN L TRAVEL 0.3 MI W TO SITE ON L
City	ANTON
State	TX
ZIP	79313
County	HALE
Latitude (N) (##.#####)	33.838556
Longitude (W) (-###.#####)	-102.049972
Facility NAICS Code	211111
What is the primary business of this entity?	

#### Customer (Applicant) Information

How is this applicant associated with this site?	Owner Operator
What is the applicant's Customer Number (CN)?	CN600755086
Type of Customer	Corporation
Full legal name of the applicant:	
Legal Name	Occidental Permian Ltd.
Texas SOS Filing Number	9641010
Federal Tax ID	760528603

State Franchise Tax ID	17605286032
State Sales Tax ID	
Local Tax ID	
DUNS Number	795956205
Number of Employees	501+
Independently Owned and Operated?	Yes

## Responsible Official Contact

---

Person TCEQ should contact for questions about this application:

Organization Name	Oxy
Prefix	MR
First	Vishal
Middle	
Last	Gupta
Suffix	
Credentials	
Title	President & General Manager, EOR
Enter new address or copy one from list:	
Mailing Address	
Address Type	Domestic
Mailing Address (include Suite or Bldg. here, if applicable)	5 GREENWAY PLZ STE 110
Routing (such as Mail Code, Dept., or Attn:)	
City	HOUSTON
State	TX
ZIP	77046
Phone (###-###-####)	7133665587
Extension	
Alternate Phone (###-###-####)	
Fax (###-###-####)	
E-mail	Vishal_Gupta@oxy.com

## Duly Authorized Representative Contact

---

Person TCEQ should contact for questions about this application

Same as another contact?

Organization Name	Oxy
Prefix	MR
First	Mario
Middle	
Last	Guerrero
Suffix	
Credentials	
Title	Manager Plant Operations
Enter new address or copy one from list	
Mailing Address	
Address Type	Domestic



Mailing Address (include Suite or Bldg. here, if applicable)	5 GREENWAY PLZ STE 110
Routing (such as Mail Code, Dept., or Attn:)	
City	HOUSTON
State	TX
Zip	77046
Phone (###-###-####)	8062299740
Extension	
Alternate Phone (###-###-####)	
Fax (###-###-####)	
E-mail	Mario_Guerrero@oxy.com

## Technical Contact

Person TCEQ should contact for questions about this application:

Same as another contact?

Organization Name	Oxy
Prefix	MS
First	Femi
Middle	
Last	Serrano
Suffix	
Credentials	PE
Title	Manager Air Quality, EOR
Enter new address or copy one from list:	Responsible Official Contact
Mailing Address	
Address Type	Domestic
Mailing Address (include Suite or Bldg. here, if applicable)	5 GREENWAY PLZ STE 110
Routing (such as Mail Code, Dept., or Attn:)	
City	HOUSTON
State	TX
ZIP	77046
Phone (###-###-####)	7132157000
Extension	
Alternate Phone (###-###-####)	
Fax (###-###-####)	
E-mail	EOR-Air-Quality@oxy.com

## Title V General Information - New

1) Permit Latitude Coordinate:	33 Deg 50 Min 20 Sec
2) Permit Longitude Coordinate:	102 Deg 2 Min 46 Sec
3) Is this submittal a new application or an update to an existing application?	New Application
3.1. What type of Federal Operating Permit are you applying for?	SOP
3.2. Is this submittal an abbreviated or a full application?	Abbreviated
3.3. Is this application for a portable facility?	No

3.4. Is the site a non-major source subject to the Federal Operating Permit Program?	No
3.5. Are there any permits that should be voided upon issuance of this permit application through permit conversion?	No
3.6. Are there any permits that should be voided upon issuance of this permit application through permit consolidation?	No
4) Who will electronically sign this Title V application?	Duly Authorized Representative
5) Does this application include Acid Rain Program or Cross-State Air Pollution Rule requirements?	No

Title V Attachments New

Attach OP-1 (Site Information Summary)	
[File Properties]	
File Name	<a href=/ePermitsExternal/faces/file?fileId=246268>OP_1_Initial Title V_AICFU CWS and Wolfcamp 1 Battery_2025-0319.pdf</a>
Hash	A79A2E3774E1C1C2E5D7821B5E741B01C096AE5B84C0EB063A8422BEFB5ED419
MIME-Type	application/pdf
Attach OP-ACPS (Application Compliance Plan and Schedule)	
Attach OP-REQ1 (Application Area-Wide Applicability Determinations and General Information)	
Attach OP-REQ2 (Negative Applicable Requirement Determinations)	
Attach OP-REQ3 (Applicable Requirements Summary)	
Attach OP-PBRSUP (Permits by Rule Supplemental Table)	
Attach OP-SUM (Individual Unit Summary)	
Attach OP-MON (Monitoring Requirements)	
Attach OP-UA (Unit Attribute) Forms	
Attach OP-CRO2 (Change of Responsible Official Information)	
Attach OP-DEL (Delegation of Responsible Official)	
Attach any other necessary information needed to complete the permit.	
An additional space to attach any other necessary information needed to complete the permit.	

Expedite Title V

1) Per Texas Health and Safety Code, Section 382.05155, does the applicant want to expedite the processing of this application?

No

## Certification

I certify that I am the Duly Authorized Representative for this application and that, based on information and belief formed after reasonable inquiry, the statements and information on this form are true, accurate, and complete.

1. I am Mario A Guerrero JR, the owner of the STEERS account ER106121.
2. I have the authority to sign this data on behalf of the applicant named above.
3. I have personally examined the foregoing and am familiar with its content and the content of any attachments, and based upon my personal knowledge and/or inquiry of any individual responsible for information contained herein, that this information is true, accurate, and complete.
4. I further certify that I have not violated any term in my TCEQ STEERS participation agreement and that I have no reason to believe that the confidentiality or use of my password has been compromised at any time.
5. I understand that use of my password constitutes an electronic signature legally equivalent to my written signature.
6. I also understand that the attestations of fact contained herein pertain to the implementation, oversight and enforcement of a state and/or federal environmental program and must be true and complete to the best of my knowledge.
7. I am aware that criminal penalties may be imposed for statements or omissions that I know or have reason to believe are untrue or misleading.
8. I am knowingly and intentionally signing Title V New.
9. My signature indicates that I am in agreement with the information on this form, and authorize its submittal to the TCEC

OWNER OPERATOR Signature: Mario A Guerrero JR OWNER OPERATOR

Account Number:	ER106121
Signature IP Address:	199.248.165.3
Signature Date:	2025-03-19
Signature Hash:	B19A2360FB2EDE52EBCE26E85F45871397A9BFC3EC67EEE46D46075AE92DB15B
Form Hash Code at time of Signature:	EAC098C4427BD0A907AAD28FBC0A2D1B88BC03DFE28103A697BA3066EF787E46

## Submission

Reference Number:	The application reference number is 770895
Submitted by:	The application was submitted by ER106121/Mario A Guerrero JR
Submitted Timestamp:	The application was submitted on 2025-03-19 at 14:37:01 CDT
Submitted From:	The application was submitted from IP address 199.248.165.3
Confirmation Number:	The confirmation number is 640053
Steers Version:	The STEERS version is 6.88

## Additional Information

Application Creator: This account was created by Miranda Cheatham



9737 Great Hills Trl, Ste 340, Austin, TX 78759 / P 512.349.5800 / F 512.233.0803 / [trinityconsultants.com](http://trinityconsultants.com)

March 19, 2025

Air Permits Initial Review Team (APIRT), MC 161  
Texas Commission on Environmental Quality  
P.O. Box 13087  
Austin, TX 78711-3087

Submitted via STEERS

RE: Occidental Permian Ltd.  
Anton Wolfcamp Battery 1 and AICFU Central Water Station  
Initial Title V Application  
Anton, Hale County  
Regulated Entity Number: RN102167871  
Customer Reference Number: CN600755086

Attn: APIRT

Occidental Permian Ltd. (Oxy) is submitting this letter and attachments per 30 TAC §122.130(b)(1) as an Initial Site Operating Permit (SOP) Abbreviated Application for the Anton Wolfcamp Battery 1 and AICFU Central Water Station. Oxy understands that the full application will be requested by the Executive Director in writing.

Oxy owns and operates three oil and gas operations that are located within ¼ mile and meet the definition of a site for Title V permitting. They are:

- Anton CO<sub>2</sub> Reinjection Facility (RN102167871)
- AICFU Central Water Station (RN102167871)
- Anton Wolfcamp Battery 1 (RN102417391)

An Abbreviated Initial SOP Application for the Anton CO<sub>2</sub> Reinjection Facility is being submitted concurrently under separate cover. The site became a major source upon issuance of New Source Review Permit No. 171386.

If you have any questions, please contact me at [miranda.cheatham@trinityconsultants.com](mailto:miranda.cheatham@trinityconsultants.com) or Ms. Femi Serrano, PE, PMP at [EOR-Air-Quality@oxy.com](mailto:EOR-Air-Quality@oxy.com).

Sincerely,

TRINITY CONSULTANTS

A handwritten signature in blue ink that reads "Miranda L. Cheatham".

Miranda L. Cheatham, P.E.  
Principal Consultant

Attachments

cc: Air Section Manager, TCEQ Region 2, Lubbock, w/attachment (via STEERS)  
US EPA, Region 6, w/attachments (via [R6AirPermitsTX@epa.gov](mailto:R6AirPermitsTX@epa.gov))

#### HEADQUARTERS

12700 Park Central Dr, Ste 2100, Dallas, TX 75251 / P 800.229.6655 / P 972.661.8100 / F 972.385.9203

**Federal Operating Permit Program  
Site Information Summary  
Form OP-1 (Page 1)  
Texas Commission on Environmental Quality**

Please print or type all information. Direct any questions regarding this application form to the Air Permits Division at (512) 239-1250 or to the Texas Commission on Environmental Quality, Office of Air, Air-Permits Division (MC 163), P.O. Box 13087, Austin, Texas 78711-3087.

<b>I. Company Identifying Information</b>
A. Company Name: Occidental Permian Ltd.
B. Customer Reference Number (CN): <b>CN600755086</b>
C. Submittal Date (mm/dd/yyyy): 03/19/2025
<b>II. Site Information</b>
A. Site Name: Anton CO <sub>2</sub> Reinjection Facility & AICFU Central Water Station
B. Regulated Entity Reference Number (RN): <b>RN102167871</b>
C. Indicate affected state(s) required to review permit application: <i>(Check the appropriate box[es].)</i>
<input type="checkbox"/> AR <input type="checkbox"/> CO <input type="checkbox"/> KS <input type="checkbox"/> LA <input type="checkbox"/> NM <input type="checkbox"/> OK <input checked="" type="checkbox"/> N/A
D. Indicate all pollutants for which the site is a major source based on the site's potential to emit: <i>(Check the appropriate box[es].)</i>
<input type="checkbox"/> VOC <input type="checkbox"/> NO <sub>x</sub> <input checked="" type="checkbox"/> SO <sub>2</sub> <input type="checkbox"/> PM <sub>10</sub> <input type="checkbox"/> CO <input type="checkbox"/> Pb <input type="checkbox"/> HAPS
Other:
E. Is the site a non-major source subject to the Federal Operating Permit Program? <span style="float: right;"><input type="checkbox"/> Yes <input checked="" type="checkbox"/> No</span>
F. Is the site within a local program area jurisdiction? <span style="float: right;"><input type="checkbox"/> Yes <input checked="" type="checkbox"/> No</span>
G. Will emissions averaging be used to comply with any Subpart of 40 CFR Part 63? <span style="float: right;"><input type="checkbox"/> Yes <input checked="" type="checkbox"/> No</span>
H. Indicate the 40 CFR Part 63 Subpart(s) that will use emissions averaging:
<b>III. Permit Type</b>
A. Type of Permit Requested: <i>(Select only one response)</i>
<input checked="" type="checkbox"/> Site Operating Permit (SOP) <input type="checkbox"/> Temporary Operating Permit (TOP) <input type="checkbox"/> General Operating Permit (GOP)

**Federal Operating Permit Program  
Site Information Summary  
Form OP-1 (Page 2)  
Texas Commission on Environmental Quality**

<b>IV. Initial Application Information</b> <i>(Complete for Initial Issuance Applications Only.)</i>	
A. Is this submittal an abbreviated or a full application?	<input checked="" type="checkbox"/> Abbreviated <input type="checkbox"/> Full
B. If this is a full application, is the submittal a follow-up to an abbreviated application?	<input type="checkbox"/> Yes <input type="checkbox"/> No
C. If this is an abbreviated application, is this an early submittal for a combined SOP and Acid Rain permit?	<input type="checkbox"/> Yes <input checked="" type="checkbox"/> No
D. Has an electronic copy of this application been submitted (or is being submitted) to EPA? (Refer to the form instructions for additional information.)	<input checked="" type="checkbox"/> Yes <input type="checkbox"/> No
E. Has the required Public Involvement Plan been included with this application?	<div style="border: 1px solid black; padding: 2px; display: inline-block; color: red; font-size: 0.8em;">N/A for Abbreviated Application</div> <input type="checkbox"/> Yes <input type="checkbox"/> No
<b>V. Confidential Information</b>	
A. Is confidential information submitted in conjunction with this application?	<input type="checkbox"/> Yes <input checked="" type="checkbox"/> No
<b>VI. Responsible Official (RO) Identifying Information</b>	
RO Name Prefix: ( <input checked="" type="checkbox"/> Mr. <input type="checkbox"/> Mrs. <input type="checkbox"/> Ms. <input type="checkbox"/> Dr.)	
RO Full Name: Vishal Gupta	
RO Title: President & General Manager, EOR	
Employer Name: Oxy	
Mailing Address: 5 Greenway Plaza, Suite 110	
City: Houston	
State: TX	
ZIP Code: 77046	
Territory:	
Country:	
Foreign Postal Code:	
Internal Mail Code:	
Telephone No.: (713) 366-5587	
Fax No.:	
Email: Vishal_Gupta@oxy.com	

**Federal Operating Permit Program  
Site Information Summary  
Form OP-1 (Page 3)  
Texas Commission on Environmental Quality**

<b>VII. Technical Contact Identifying Information</b> <i>(Complete if different from RO.)</i>
Technical Contact Name Prefix: ( <input type="checkbox"/> Mr. <input type="checkbox"/> Mrs. <input checked="" type="checkbox"/> Ms. <input type="checkbox"/> Dr.)
Technical Contact Full Name: Femi Serrano, PE, PMP
Technical Contact Title: Manager Air Quality, EOR
Employer Name: Oxy
Mailing Address: 5 Greenway Plaza, Suite 110
City: Houston
State: TX
ZIP Code: 77046
Territory:
Country:
Foreign Postal Code:
Internal Mail Code:
Telephone No.: (713) 215-7000
Fax No.:
Email: EOR-Air-Quality@oxy.com
<b>VIII. Reference Only Requirements</b> <i>(For reference only.)</i>
<b>A.</b> State Senator: Charles Perry, District 28
<b>B.</b> State Representative: Ken King, District 88
<b>C.</b> Has the applicant paid emissions fees for the most recent agency fiscal year (Sept. 1 - August 31)? <span style="float: right;"><input type="checkbox"/> Yes <input type="checkbox"/> No <input checked="" type="checkbox"/> N/A</span>
<b>D.</b> Is the site subject to bilingual notice requirements pursuant to 30 TAC § 122.322? <span style="float: right;"><input checked="" type="checkbox"/> Yes <input type="checkbox"/> No</span>
<b>E.</b> Indicate the alternate language(s) in which public notice is required: Spanish

**Federal Operating Permit Program  
Site Information Summary  
Form OP-1 (Page 4)  
Texas Commission on Environmental Quality**

<b>IX. Off-Site Permit Request</b> <i>(Optional for applicants requesting to hold the FOP and records at an off-site location.)</i>
<b>A.</b> Office/Facility Name:
<b>B.</b> Physical Address:
City:
State:
ZIP Code:
Territory:
Country:
Foreign Postal Code:
<b>C.</b> Physical Location:
<b>D.</b> Contact Name Prefix: ( <input type="checkbox"/> Mr. <input type="checkbox"/> Mrs. <input type="checkbox"/> Ms. <input type="checkbox"/> Dr.)
Contact Full Name:
<b>E.</b> Telephone No.:
<b>X. Application Area Information</b>
<b>A.</b> Area Name: Anton Wolfcamp Battery 1 and AICFU Central Water Station
<b>B.</b> Physical Address:
City:
State:
ZIP Code:
<b>C.</b> Physical Location:
FROM INTX OF FM RD 168 & FM RD 597 TRAVEL W ON FM RD 597 FOR 7.4 MI & TURN L ON
N COUNTY RD 1200 TRAVEL N FOR 1.0 MI & TURN L TRAVEL 0.3 MI W TO SITE ON L
<b>D.</b> Nearest City: Anton
<b>E.</b> State: TX
<b>F.</b> ZIP Code: 79313



**Federal Operating Permit Program  
Site Information Summary  
Form OP-1 (Page 5)  
Texas Commission on Environmental Quality**

<b>X.</b>	<b>Application Area Information</b> <i>(continued)</i>		
<b>G.</b>	Latitude (nearest second): 33°50'20"		
<b>H.</b>	Longitude (nearest second): -102°2'46"		
<b>I.</b>	Are there any emission units that were not in compliance with the applicable requirements identified in the application at the time of application submittal?	N/A for Abbreviated Application	<input type="checkbox"/> Yes <input type="checkbox"/> No
<b>J.</b>	Indicate the estimated number of emission units in the application area:	N/A for Abbreviated Application	
<b>K.</b>	Are there any emission units in the application area subject to the Acid Rain Program?	<input type="checkbox"/> Yes <input checked="" type="checkbox"/> No	
<b>L.</b>	Affected Source Plant Code (or ORIS/Facility Code):		
<b>XI.</b>	<b>Public Notice</b> <i>(Complete this section for SOP Applications and Acid Rain Permit Applications only.)</i>		
<b>A.</b>	Name of a public place to view application and draft permit: Hale Center Public Library		
<b>B.</b>	Physical Address: 609 Main Street		
	City: Hale Center		
	ZIP Code: 79041		
<b>C.</b>	Contact Person (Someone who will answer questions from the public during the public notice period):		
	Contact Name Prefix: ( <input type="checkbox"/> Mr. <input type="checkbox"/> Mrs. <input checked="" type="checkbox"/> Ms. <input type="checkbox"/> Dr.):		
	Contact Person Full Name: Femi Serrano, PE, PMP		
	Contact Mailing Address: 5 Greenway Plaza, Suite 110		
	City: Houston		
	State: TX		
	ZIP Code: 77046		
	Territory:		
	Country:		
	Foreign Postal Code:		
	Internal Mail Code:		
	Telephone No.: (713) 215-7000		

**Federal Operating Permit Program  
Site Information Summary  
Form OP-1 (Page 6)  
Texas Commission on Environmental Quality**

**XII. Delinquent Fees and Penalties**

**Notice:** This form will not be processed until all delinquent fees and/or penalties owed to TCEQ or the Office of Attorney General on behalf of TCEQ are paid in accordance with the "Delinquent Fee and Penalty Protocol."

**Complete Sections XIII and XIV for Acid Rain Permit and CSAPR applications only. Please include a copy of the Certificate of Representation submitted to EPA.**

**XIII. Designated Representative (DR) Identifying Information**

DR Name Prefix: (☐ Mr. ☐ Mrs. ☐ Ms. ☐ Dr.)

DR Full Name:

DR Title:

Employer Name:

Mailing Address:

City:

State:

ZIP Code:

Territory:

Country:

Foreign Postal Code:

Internal Mail Code:

Telephone No.:

Fax No.:

Email:

**Federal Operating Permit Program  
Site Information Summary  
Form OP-1 (Page 7)  
Texas Commission on Environmental Quality**

**Complete Sections XIII and XIV for Acid Rain Permit and CSAPR applications only. Please include a copy of the Certificate of Representation submitted to EPA.**

**XIV. Alternate Designated Representative (ADR) Identifying Information**

ADR Name Prefix: (☐ Mr. ☐ Mrs. ☐ Ms. ☐ Dr.)

ADR Full Name:

ADR Title:

Employer Name:

Mailing Address:

City:

State:

ZIP Code:

Territory:

Country:

Foreign Postal Code:

Internal Mail Code:

Telephone No.:

Fax No.:

Email:

**Form OP-CRO1**  
**Certification by Responsible Official**  
**Federal Operating Permit Program**  
**Texas Commission on Environmental Quality**

All initial issuance, revision, renewal, and reopening permit application submittals requiring certification must be addressed using this form. Updates to site operating permit (SOP) and temporary operating permit (TOP) applications, other than public notice verification materials, must be certified prior to authorization of public notice or start of public announcement. Updates to general operating permit (GOP) applications must be certified prior to receiving an authorization to operate under a GOP.

<b>I. Identifying Information</b>
RN: 102167871
CN: 600755086
Account No.: HA0164F
Permit No.: TBD
Project No.: TBD
Area Name: Anton Wolfcamp Battery 1 and AICFU Central Water Station
Company Name: Occidental Permian Ltd.
<b>II. Certification Type</b> <i>(Please mark appropriate box)</i>
<input type="checkbox"/> Responsible Official Representative <input checked="" type="checkbox"/> Duly Authorized Representative
<b>III. Submittal Type</b> <i>(Please mark appropriate box) (Only one response can be accepted per form)</i>
<input checked="" type="checkbox"/> SOP/TOP Initial Permit Application <input type="checkbox"/> Permit Revision, Renewal, or Reopening
<input type="checkbox"/> GOP Initial Permit Application <input type="checkbox"/> Update to Permit Application
<input type="checkbox"/> Other: _____

**Form OP-CRO1**  
**Certification by Responsible Official**  
**Federal Operating Permit Program**  
**Texas Commission on Environmental Quality**

All initial issuance, revision, and renewal permit application submittals requiring certification must be accompanied by this form. Updates to acid rain or CSAPR (other than public notice verification materials) must be certified prior to authorization of public notice for the draft permit.

<b>IV. Certification of Truth</b>
<b>This certification does not extend to information which is designated by TCEQ as information for reference only.</b>
<div style="display: flex; justify-content: space-between;"><div>I, <u>Mario Guerrero</u></div><div>certify that I am the <u>Duly Authorized Representative (DAR)</u></div></div> <div style="display: flex; justify-content: space-between; margin-top: 5px;"><div><i>(Certifier Name printed or typed)</i></div><div><i>(RO or DAR)</i></div></div> <p>and that, based on information and belief formed after reasonable inquiry, the statements and information dated during the time period or on the specific date(s) below, are true, accurate, and complete: <i>Note: Enter Either a Time Period or Specific Date(s) for each certification. This section must be completed. The certification is not valid without documentation date(s).</i></p>
Time Period: From _____ to _____ <div style="display: flex; justify-content: space-around; margin-top: 5px;"><span><i>(Start Date)</i></span><span><i>(End Date)</i></span></div>
Specific Dates: <u>03/19/2025</u> _____ <div style="display: flex; justify-content: space-around; margin-top: 5px;"><span><i>(Date 1)</i></span><span><i>(Date 2)</i></span><span><i>(Date 3)</i></span><span><i>(Date 4)</i></span></div>
_____ <div style="display: flex; justify-content: space-around; margin-top: 5px;"><span><i>(Date 5)</i></span><span><i>(Date 6)</i></span></div>
Signature: <u>Signed and Submitted in STEERS</u> Signature Date: _____
Title: <u>Manager Plant Operations</u>