

Texas Commission on Environmental Quality

Title V Existing

133

Site Information (Regulated Entity)

What is the name of the permit area to be authorized?	STERLING GAS PROCESSING PLANT
Does the site have a physical address?	No
Because there is no physical address, describe how to locate this site:	14206 US Hwy 87 N
City	Sterling City
State	TX
ZIP	76951
County	STERLING
Latitude (N) (##.#####)	31.970277
Longitude (W) (-###.#####)	101.239722
Primary SIC Code	1321
Secondary SIC Code	
Primary NAICS Code	211130
Secondary NAICS Code	
Regulated Entity Site Information	
What is the Regulated Entity's Number (RN)?	RN102605409
What is the name of the Regulated Entity (RE)?	STERLING GAS PROCESSING PLANT
Does the RE site have a physical address?	No
Because there is no physical address, describe how to locate this site:	17.5 MI NORTHWEST OF STERLING CITY ON U.S. HWY 87. 14206 US Hwy 87 N
City	STERLING CITY
State	TX
ZIP	76951
County	STERLING
Latitude (N) (##.#####)	31.9702
Longitude (W) (-###.#####)	-101.2397
Facility NAICS Code	
What is the primary business of this entity?	NATURAL GAS PROCESSING

Customer (Applicant) Information

How is this applicant associated with this site?	Owner Operator
What is the applicant's Customer Number (CN)?	CN601301559
Type of Customer	Corporation
Full legal name of the applicant:	
Legal Name	Targa Midstream Services LLC
Texas SOS Filing Number	9136511
Federal Tax ID	760507891
State Franchise Tax ID	17605078918
State Sales Tax ID	
Local Tax ID	

DUNS Number	94074847
Number of Employees	21-100
Independently Owned and Operated?	Yes

Responsible Official Contact

Person TCEQ should contact for questions about this application:

Organization Name	TARGA PIPELINE MID-CONTINENT WESTTEX LLC
Prefix	MR
First	JIMMY
Middle	
Last	OXFORD
Suffix	
Credentials	
Title	VICE PRESIDENT OPERATIONS
Enter new address or copy one from list:	
Mailing Address	
Address Type	Domestic
Mailing Address (include Suite or Bldg. here, if applicable)	4401 N I 35 UNIT 303
Routing (such as Mail Code, Dept., or Attn:)	
City	DENTON
State	TX
ZIP	76207
Phone (###-###-####)	9402202493
Extension	
Alternate Phone (###-###-####)	
Fax (###-###-####)	
E-mail	joxford@targaresources.com

Technical Contact

Person TCEQ should contact for questions about this application:

Select existing TC contact or enter a new contact.	LYNDSIE SLATER(TARGA MIDSTREAM...)
Organization Name	TARGA MIDSTREAM SERVICES LLC
Prefix	MS
First	LYNDSIE
Middle	
Last	SLATER
Suffix	
Credentials	
Title	ENVIRONMENTAL SPECIALIST
Enter new address or copy one from list:	
Mailing Address	
Address Type	Domestic
Mailing Address (include Suite or Bldg. here, if applicable)	3100 MCKINNON ST STE 800

Routing (such as Mail Code, Dept., or Attn:)	
City	DALLAS
State	TX
ZIP	75201
Phone (###-###-####)	2144204950
Extension	
Alternate Phone (###-###-####)	
Fax (###-###-####)	
E-mail	Islater@targaresources.com

Title V General Information - Existing

1) Permit Type:	SOP
2) Permit Latitude Coordinate:	31 Deg 58 Min 13 Sec
3) Permit Longitude Coordinate:	101 Deg 14 Min 23 Sec
4) Is this submittal a new application or an update to an existing application?	Update
4.1. Select the permit/project number for which this update should be applied.	133-37992
5) Does this application include Acid Rain Program or Cross-State Air Pollution Rule requirements?	No

Title V Attachments Existing

Attach OP-1 (Site Information Summary)

Attach OP-2 (Application for Permit Revision/Renewal)

Attach OP-ACPS (Application Compliance Plan and Schedule)

Attach OP-REQ1 (Application Area-Wide Applicability Determinations and General Information)

Attach OP-REQ2 (Negative Applicable Requirement Determinations)

Attach OP-REQ3 (Applicable Requirements Summary)

Attach OP-PBR SUP (Permits by Rule Supplemental Table)

Attach OP-SUMR (Individual Unit Summary for Revisions)

Attach OP-MON (Monitoring Requirements)

Attach OP-UA (Unit Attribute) Forms

If applicable, attach OP-AR1 (Acid Rain Permit Application)

Attach OP-CRO2 (Change of Responsible Official Information)

Attach OP-DEL (Delegation of Responsible Official)

Attach Void Request Form

Attach any other necessary information needed to complete the permit.

[File Properties]

File Name	TCEQ Review - Sterling GP Title V Update.pdf
Hash	242784E0A41FE4EAEC2FC7C3F19C67395C740FB8F322E905B614A6BEE33D5AC1
MIME-Type	application/pdf

An additional space to attach any other necessary information needed to complete the permit.

Certification

I certify that I am the Responsible Official for this application and that, based on information and belief formed after reasonable inquiry, the statements and information on this form are true, accurate, and complete.

1. I am Jimmy E Oxford, the owner of the STEERS account ER052392.
2. I have the authority to sign this data on behalf of the applicant named above.
3. I have personally examined the foregoing and am familiar with its content and the content of any attachments, and based upon my personal knowledge and/or inquiry of any individual responsible for information contained herein, that this information is true, accurate, and complete.
4. I further certify that I have not violated any term in my TCEQ STEERS participation agreement and that I have no reason to believe that the confidentiality or use of my password has been compromised at any time.
5. I understand that use of my password constitutes an electronic signature legally equivalent to my written signature.
6. I also understand that the attestations of fact contained herein pertain to the implementation, oversight and enforcement of a state and/or federal environmental program and must be true and complete to the best of my knowledge.
7. I am aware that criminal penalties may be imposed for statements or omissions that I know or have reason to believe are untrue or misleading.
8. I am knowingly and intentionally signing Title V Existing 133.
9. My signature indicates that I am in agreement with the information on this form, and authorize its submittal to the TCEC

OWNER OPERATOR Signature: Jimmy E Oxford OWNER OPERATOR

Account Number:	ER052392
Signature IP Address:	66.18.6.130
Signature Date:	2026-04-24
Signature Hash:	C1DB27880FBC21438B031379D4F00E7E6B9957E942B58721A6798D51F232FEDD
Form Hash Code at time of Signature:	DF248CB2C4324C5D209FA7E0D9ECF7BAD3622C54014807828A34DE96E8B104DE

Submission

Reference Number:	The application reference number is 919283
Submitted by:	The application was submitted by ER052392/Jimmy E Oxford
Submitted Timestamp:	The application was submitted on 2026-04-24 at 09:43:58 CDT
Submitted From:	The application was submitted from IP address 66.18.6.130
Confirmation Number:	The confirmation number is 764707
Steers Version:	The STEERS version is 6.94
Permit Number:	The permit number is 133

Additional Information

Application Creator: This account was created by Lyndsie Slater

From: [Emily Knodell](#)
To: [Slater, Lyndsie](#)
Cc: [Halageri, Natasha](#)
Subject: RE: [EXTERNAL] Working Draft Permit -- FOP O133/Project 37992, Targa Midstream Services LLC/ Sterling Gas Processing Plant
Date: Wednesday, April 22, 2026 9:08:29 AM
Attachments: [image018.png](#)
[image019.png](#)
[image020.png](#)
[image021.png](#)
[image022.png](#)
[image023.png](#)
[image024.png](#)
[image025.png](#)
[image026.png](#)
[image027.png](#)
[image028.png](#)
[image029.png](#)
[image030.png](#)
[image031.png](#)

Good morning Lyndsie,

Thank you for providing the information below. Please resolve the following by **04/29/2026**:

1. **STEERS Certification:** Please upload this email chain to STEERS and have the RO certify the responses. I am waiting on APIRT to make a change on their end, but other than this the project is almost ready for Public Notice.

Best Regards,

Emily L. Knodell
Permit Reviewer
TCEQ – APD – OP Section (Title V)
(512) 239-3107



How are we doing? Fill out our online customer satisfaction survey at www.tceq.texas.gov/customersurvey

From: [Slater, Lyndsie](#)
To: [Emily Knodell](#)
Cc: [Halageri, Natasha](#)
Subject: RE: [EXTERNAL] Working Draft Permit -- FOP O133/Project 37992, Targa Midstream Services LLC/ Sterling Gas Processing Plant
Date: Monday, April 20, 2026 2:56:12 PM
Attachments: [image003.png](#)
[image004.png](#)
[image005.png](#)
[image006.png](#)
[image007.png](#)
[image008.png](#)
[image009.png](#)
[image010.png](#)
[image011.png](#)
[image012.png](#)
[image013.png](#)
[image014.png](#)
[image015.png](#)
[image016.png](#)

Emily,

There is not a bilingual education program in the school district near the Sterling Gas Plant.

Thank you,
Lyndsie



Lyndsie Slater | Senior Environmental Specialist
3100 McKinnon St Suite 800 Dallas, TX 75201
Cell: 972-268-2860 | Main: 214-420-4950
lslater@targaresources.com | www.targaresources.com

From: Slater, Lyndsie
Sent: Thursday, April 16, 2026 3:36 PM
To: Emily Knodell <Emily.Knodell@tceq.texas.gov>
Cc: Halageri, Natasha <NHalageri@trccompanies.com>
Subject: RE: [EXTERNAL] Working Draft Permit -- FOP O133/Project 37992, Targa Midstream Services LLC/ Sterling Gas Processing Plant

Emily,

The Title V will be maintained at the Sterling Gas Plant and an off-site permit request is not required.

For the bilingual public notice requirements, the team is working on obtaining confirmation from the local school district if a Bilingual Education Program is in place but have not received a response. I will provide a response as soon as confirmation is received.

Thank you,
Lyndsie



Lyndsie Slater | Senior Environmental Specialist
3100 McKinnon St Suite 800 Dallas, TX 75201
Cell: 972-268-2860 | Main: 214-420-4950
lslater@targaresources.com | www.targaresources.com

From: Emily Knodell <Emily.Knodell@tceq.texas.gov>
Sent: Wednesday, April 15, 2026 8:53 AM
To: Slater, Lyndsie <lslater@targaresources.com>
Cc: Halageri, Natasha <NHalageri@trccompanies.com>
Subject: RE: [EXTERNAL] Working Draft Permit -- FOP O133/Project 37992, Targa Midstream Services LLC/ Sterling Gas Processing Plant

Hi Lyndsie,

I had another quick question on the OP-1 (Page 4) where it lists section IX. "Off-Site Permit Request". Nothing is listed there, but it looks like this site had Wildcat Gas Plant listed at some point. I wanted to confirm if I can have APIRT remove it?

Emily L. Knodell
Permit Reviewer
TCEQ – APD – OP Section (Title V)
(512) 239-3107



How are we doing? Fill out our online customer
satisfaction survey
at www.tceq.texas.gov/customersurvey

From: [Emily Knodell](#)
To: [Slater, Lyndsie](#)
Cc: [Halageri, Natasha](#)
Subject: RE: [EXTERNAL] Working Draft Permit -- FOP O133/Project 37992, Targa Midstream Services LLC/ Sterling Gas Processing Plant
Date: Monday, April 13, 2026 1:56:53 PM
Attachments: [image016.png](#)
[image019.png](#)
[image020.png](#)
[image021.png](#)
[image022.png](#)
[image023.png](#)
[image024.png](#)
[image025.png](#)
[image026.png](#)
[image027.png](#)
[image028.png](#)
[image029.png](#)
[image030.png](#)
[image031.png](#)

Good afternoon Lyndsie,

This email is to follow up on our phone call conversation from earlier this afternoon.

This project is currently going through management review. Please resolve the item below by **04/16/2026**.

1. **Form OP-1 (Page 3):** I wanted to double check if you are subject to bilingual notice requirements. You had a Spanish announcement from previous minor revision project 35694. The OP-1 (Page 3) from the previous renewal (Project 29950) also said yes to Spanish. We believe you may need to revise this answer, please confirm. Please respond to this email with the correct answer and certify your response via STEERS. An updated Form OP-1 (Page 3) is not needed, just written confirmation.

Federal Operating Permit Program Site Information Summary Form OP-1 (Page 3) Texas Commission on Environmental Quality	
VII. Technical Contact Identifying Information <i>(Complete if different from RO.)</i>	
Technical Contact Name Prefix: (<input type="checkbox"/> Mr. <input type="checkbox"/> Mrs. <input checked="" type="checkbox"/> Ms. <input type="checkbox"/> Dr.)	
Technical Contact Full Name: Lyndsie Slater	
Technical Contact Title: Environmental Specialist	
Employer Name: Targa Midstream Services LLC	
Mailing Address: 3100 McKinnon St Suite 800	
City: Dallas	
State: Texas	
ZIP Code: 75201	
Territory:	
Country: USA	
Foreign Postal Code:	
Internal Mail Code:	
Telephone No.: 214-420-4950	
Fax No.:	
Email: LSlater@targaresources.com	
VIII. Reference Only Requirements <i>(For reference only.)</i>	
A. State Senator: Charles Perry (District 28)	
B. State Representative: Drew Darby (District 72)	
C. Has the applicant paid emissions fees for the most recent agency fiscal year (Sept. 1 - August 31)? <input checked="" type="checkbox"/> Yes <input type="checkbox"/> No <input type="checkbox"/> N/A	
D. Is the site subject to bilingual notice requirements pursuant to 30 TAC § 122.322? <input type="checkbox"/> Yes <input checked="" type="checkbox"/> No	
E. Indicate the alternate language(s) in which public notice is required:	

Let me know if you have any questions. Thank you.

Best Regards,

Emily L. Knodell
 Permit Reviewer
 TCEQ – APD – OP Section (Title V)
 (512) 239-3107

How are we doing? Fill out our online customer

Texas Commission on Environmental Quality

Title V Existing

133

Site Information (Regulated Entity)

What is the name of the permit area to be authorized?	STERLING GAS PROCESSING PLANT
Does the site have a physical address?	No
Because there is no physical address, describe how to locate this site:	14206 US Hwy 87 N
City	Sterling City
State	TX
ZIP	76951
County	STERLING
Latitude (N) (##.#####)	31.970277
Longitude (W) (-###.#####)	101.239722
Primary SIC Code	1321
Secondary SIC Code	
Primary NAICS Code	211130
Secondary NAICS Code	
Regulated Entity Site Information	
What is the Regulated Entity's Number (RN)?	RN102605409
What is the name of the Regulated Entity (RE)?	STERLING GAS PROCESSING PLANT
Does the RE site have a physical address?	No
Because there is no physical address, describe how to locate this site:	17.5 MI NORTHWEST OF STERLING CITY ON U.S. HWY 87. 14206 US Hwy 87 N
City	STERLING CITY
State	TX
ZIP	76951
County	STERLING
Latitude (N) (##.#####)	31.9702
Longitude (W) (-###.#####)	-101.2397
Facility NAICS Code	
What is the primary business of this entity?	NATURAL GAS PROCESSING

Customer (Applicant) Information

How is this applicant associated with this site?	Owner Operator
What is the applicant's Customer Number (CN)?	CN601301559
Type of Customer	Corporation
Full legal name of the applicant:	
Legal Name	Targa Midstream Services LLC
Texas SOS Filing Number	9136511
Federal Tax ID	760507891
State Franchise Tax ID	17605078918
State Sales Tax ID	
Local Tax ID	

DUNS Number	94074847
Number of Employees	21-100
Independently Owned and Operated?	Yes

Responsible Official Contact

Person TCEQ should contact for questions about this application:

Organization Name	TARGA PIPELINE MID-CONTINENT WESTTEX LLC
Prefix	MR
First	JIMMY
Middle	
Last	OXFORD
Suffix	
Credentials	
Title	VICE PRESIDENT OPERATIONS
Enter new address or copy one from list:	
Mailing Address	
Address Type	Domestic
Mailing Address (include Suite or Bldg. here, if applicable)	4401 N I 35 UNIT 303
Routing (such as Mail Code, Dept., or Attn:)	
City	DENTON
State	TX
ZIP	76207
Phone (###-###-####)	9402202493
Extension	
Alternate Phone (###-###-####)	
Fax (###-###-####)	
E-mail	joxford@targaresources.com

Technical Contact

Person TCEQ should contact for questions about this application:

Select existing TC contact or enter a new contact.	LYNDSIE SLATER(TARGA MIDSTREAM...)
Organization Name	TARGA MIDSTREAM SERVICES LLC
Prefix	MS
First	LYNDSIE
Middle	
Last	SLATER
Suffix	
Credentials	
Title	ENVIRONMENTAL SPECIALIST
Enter new address or copy one from list:	
Mailing Address	
Address Type	Domestic
Mailing Address (include Suite or Bldg. here, if applicable)	3100 MCKINNON ST STE 800

Routing (such as Mail Code, Dept., or Attn:)	
City	DALLAS
State	TX
ZIP	75201
Phone (###-###-####)	2144204950
Extension	
Alternate Phone (###-###-####)	
Fax (###-###-####)	
E-mail	lslater@targaresources.com

Title V General Information - Existing

1) Permit Type:	SOP
2) Permit Latitude Coordinate:	31 Deg 58 Min 13 Sec
3) Permit Longitude Coordinate:	101 Deg 14 Min 23 Sec
4) Is this submittal a new application or an update to an existing application?	Update
4.1. Select the permit/project number for which this update should be applied.	133-37992
5) Does this application include Acid Rain Program or Cross-State Air Pollution Rule requirements?	No

Title V Attachments Existing

Attach OP-1 (Site Information Summary)

Attach OP-2 (Application for Permit Revision/Renewal)

[File Properties]

File Name	OP-2 Form_Sterling 2025-1031.pdf
Hash	4F21F7DB9131E73936B4686C362C3AB342887E1C1EAA2A55711433051EBF49AD
MIME-Type	application/pdf

Attach OP-ACPS (Application Compliance Plan and Schedule)

Attach OP-REQ1 (Application Area-Wide Applicability Determinations and General Information)

[File Properties]

File Name	OP-REQ1_Sterling 2025-1031.pdf
Hash	D547146DAC53084732A9474D293434A6AE893C8A808ACFFC65BC2F4055E9F484
MIME-Type	application/pdf

[File Properties]

File Name	OP-REQ1_Sterling 2025-1105.pdf
Hash	5FDE766733BD60D7C2EDA020F340840B2D20395C563C6DA72DBB6618E9B3669C
MIME-Type	application/pdf

Attach OP-REQ2 (Negative Applicable Requirement Determinations)

Attach OP-REQ3 (Applicable Requirements Summary)

Attach OP-PBRSUP (Permits by Rule Supplemental Table)

[File Properties]

File Name OP-PBRSUP_Sterling 2025-1031.pdf
Hash 3440814CCE1B974436036E04EC91C0E789CE7DF4D39ACD864C7F0E6165B8AA0F
MIME-Type application/pdf

Attach OP-SUMR (Individual Unit Summary for Revisions)

[File Properties]

File Name OP_SUMR_OP_SUMR Sterling GP 2025-1031.pdf
Hash E8826E468BD4F8194F2B0DD8D3201EC343596EB51F6BD0074CC539A04B79954B
MIME-Type application/pdf

[File Properties]

File Name OP_SUMR_OP_SUMR Sterling GP 2025-1105.pdf
Hash 330578129DA19353EDCE7587C10271F846544BCF931ECEFE8614C16C6120976E
MIME-Type application/pdf

Attach OP-MON (Monitoring Requirements)

Attach OP-UA (Unit Attribute) Forms

[File Properties]

File Name OP-UA12 Sterling GP 2025-1031.pdf
Hash 0F7383793650C40DBE0C4EF3D6728BB21F57449F5FC46229460784E30777A65E
MIME-Type application/pdf

[File Properties]

File Name OP-UA12 Sterling GP 2025-1105.pdf
Hash F9B17B47866BB878F6F073D7BA7C69E54578FB53DF31F92344188228ED798DF4
MIME-Type application/pdf

[File Properties]

File Name OP-UA12 Sterling GP 2026-0304.pdf
Hash EA7F424FA886FE444B378357AE445AAEC7D7F4184A0BDAA20BC203E4EFC05479
MIME-Type application/pdf

[File Properties]

File Name OP-UA2 Sterling GP 2026-0304.pdf
Hash CE9AF132B8C609DC1BBEDF7CE0AB7D463909DE6C2ECB023A0CFE9193A50A2F58
MIME-Type application/pdf

[File Properties]

File Name Sterling GP_Form OP-UA12.xlsx

Hash C50662E57E60C17FB227427DEF16E91ED1F8D9034C89A424F27D7FD431C6C461

MIME-Type application/vnd.openxmlformats-officedocument.spreadsheetml.sheet

[File Properties]

File Name Sterling GP_Form OP-UA2.xlsx

Hash 9BF3BAF9EFDE6D1B67B5B4C5D27E1550742155B9951448DD1F14D7AC6A4320CD

MIME-Type application/vnd.openxmlformats-officedocument.spreadsheetml.sheet

If applicable, attach OP-AR1 (Acid Rain Permit Application)

Attach OP-CRO2 (Change of Responsible Official Information)

Attach OP-DEL (Delegation of Responsible Official)

Attach Void Request Form

Attach any other necessary information needed to complete the permit.

[File Properties]

File Name TCEQ Review - Sterling GP Title V.pdf

Hash A427DCE46F560DB588810C3046326B38A2928098D298A08DF937E51C6717C45B

MIME-Type application/pdf

An additional space to attach any other necessary information needed to complete the permit.

Certification

I certify that I am the Responsible Official for this application and that, based on information and belief formed after reasonable inquiry, the statements and information on this form are true, accurate, and complete.

1. I am Jimmy E Oxford, the owner of the STEERS account ER052392.
2. I have the authority to sign this data on behalf of the applicant named above.
3. I have personally examined the foregoing and am familiar with its content and the content of any attachments, and based upon my personal knowledge and/or inquiry of any individual responsible for information contained herein, that this information is true, accurate, and complete.
4. I further certify that I have not violated any term in my TCEQ STEERS participation agreement and that I have no reason to believe that the confidentiality or use of my password has been compromised at any time.
5. I understand that use of my password constitutes an electronic signature legally equivalent to my written signature.
6. I also understand that the attestations of fact contained herein pertain to the implementation, oversight and enforcement of a state and/or federal environmental program and must be true and complete to the best of my knowledge.
7. I am aware that criminal penalties may be imposed for statements or omissions that I know or have reason to believe are untrue or misleading.
8. I am knowingly and intentionally signing Title V Existing 133.
9. My signature indicates that I am in agreement with the information on this form, and authorize its submittal to the TCEC

OWNER OPERATOR Signature: Jimmy E Oxford OWNER OPERATOR

Account Number:	ER052392
Signature IP Address:	66.18.6.130
Signature Date:	2026-03-30
Signature Hash:	C1DB27880FBC21438B031379D4F00E7E6B9957E942B58721A6798D51F232FEDD
Form Hash Code at time of Signature:	817B7E7EF57AA5F17313C7281E383555B86BD02D4CC3BBEF10D3F268B0FF5457

Submission

Reference Number:	The application reference number is 912147
Submitted by:	The application was submitted by ER052392/Jimmy E Oxford
Submitted Timestamp:	The application was submitted on 2026-03-30 at 12:43:22 CDT
Submitted From:	The application was submitted from IP address 66.18.6.130
Confirmation Number:	The confirmation number is 758661
Steers Version:	The STEERS version is 6.94
Permit Number:	The permit number is 133

Additional Information

Application Creator: This account was created by Lyndsie Slater



satisfaction survey
at www.tceq.texas.gov/customersurvey

From: Slater, Lyndsie <lslater@targaresources.com>
Sent: Monday, March 30, 2026 12:55 PM
To: Emily Knodell <Emily.Knodell@tceq.texas.gov>
Cc: Halageri, Natasha <NHalageri@trccompanies.com>
Subject: RE: [EXTERNAL] Working Draft Permit -- FOP O133/Project 37992, Targa Midstream Services LLC/ Sterling Gas Processing Plant

Emily,

The updates have been certified via STEERS. Please let me know if you need anything else for your review.

Thank you,
Lyndsie



Lyndsie Slater | Senior Environmental Specialist
3100 McKinnon St Suite 800 Dallas, TX 75201
Cell: 972-268-2860 | Main: 214-420-4950
lslater@targaresources.com | www.targaresources.com

From: Emily Knodell <Emily.Knodell@tceq.texas.gov>
Sent: Tuesday, March 24, 2026 8:28 AM
To: Slater, Lyndsie <lslater@targaresources.com>
Cc: Halageri, Natasha <NHalageri@trccompanies.com>
Subject: RE: [EXTERNAL] Working Draft Permit -- FOP O133/Project 37992, Targa Midstream Services LLC/ Sterling Gas Processing Plant

Good morning Lyndsie,

Thank you for your approval on the WDP. This project is now ready for management review. Please resolve the item below by **03/31/2026**.

1. **Form OP-CRO1:** At this time, I would like to ask for the form OP-CRO1 certifying the changes made to the application. Please fill out the Time Period from **05/12/2025** to **03/24/2026**. Please send me an electronic copy and the original, signed hardcopy. Alternatively, in lieu of the OP-CRO1, you can submit this email thread and attachments as an update to the application through STEERS. Any application updates that are submitted by the RO/DAR through STEERS are certified and do not require the submittal of an original signature OP-CRO1. STEERS does not accept the Outlook ".msg" file type, but it does take PDFs.

Let me know if you have any questions. Thank you.

Best Regards,

Emily L. Knodell
Permit Reviewer
TCEQ – APD – OP Section (Title V)
(512) 239-3107



How are we doing? Fill out our online customer
satisfaction survey
at www.tceq.texas.gov/customersurvey

From: Slater, Lyndsie
To: Emily.Knodell
Cc: Halageri, Natasha
Subject: RE: [EXTERNAL] Working Draft Permit -- FOP O133/Project 37992, Targa Midstream Services LLC/ Sterling Gas Processing Plant
Date: Monday, March 16, 2026 9:20:36 AM
Attachments: [image003.png](#)
[image004.png](#)
[image005.png](#)
[image006.png](#)
[image007.png](#)
[image008.png](#)
[image009.png](#)
[image010.png](#)
[image011.png](#)
[image012.png](#)
[image013.png](#)
[image014.png](#)
[image015.png](#)

Emily,

Targa has no further comments on the Working Draft Permit.

Thank you,
Lyndsie



Lyndsie Slater | Senior Environmental Specialist
3100 McKinnon St Suite 800 Dallas, TX 75201
Cell: 972-268-2860 | Main: 214-420-4950
lslater@targaresources.com | www.targaresources.com

From: Emily Knodell <Emily.Knodell@tceq.texas.gov>
Sent: Tuesday, March 10, 2026 2:36 PM
To: Slater, Lyndsie <lslater@targaresources.com>
Cc: Halageri, Natasha <NHalageri@trccompanies.com>
Subject: RE: [EXTERNAL] Working Draft Permit -- FOP O133/Project 37992, Targa Midstream Services LLC/ Sterling Gas Processing Plant

Good afternoon Lyndsie,

Please find attached a revised WDP "Version 2" which incorporates your comments sent on 12/04/2025. Please review the revised items and approve by **03/17/2026**.

Since this is a follow-up review to the previously submitted and reviewed WDP, only comments concerning changes since the last WDP may be considered by TCEQ. Any comments outside the scope of the most recent changes should be submitted as a separate project.

Let me know if you have any questions. Thank you!

Best Regards,

Emily L. Knodell
Permit Reviewer
TCEQ – APD – OP Section (Title V)
(512) 239-3107



How are we doing? Fill out our online customer satisfaction survey at www.tceq.texas.gov/customersurvey

From: Slater, Lyndsie <lslater@targaresources.com>
Sent: Friday, March 6, 2026 1:58 PM
To: Emily Knodell <Emily.Knodell@tceq.texas.gov>
Cc: Halageri, Natasha <NHalageri@trccompanies.com>
Subject: RE: [EXTERNAL] Working Draft Permit -- FOP O133/Project 37992, Targa Midstream Services LLC/ Sterling Gas Processing Plant

Emily,

Please find attached the Excel version of the TCEQ Forms OP-UA12 and OP-UA2.

**Stationary Reciprocating Internal Combustions Engine Attributes
Form OP-UA2
Federal Operating Permit Program
Texas Commission on Environmental Quality**

General Information

Requested Information	Response
Date:	03/04/2026
Customer Reference No.:	CN601301559
Regulated Entity No.:	RN102605409
Permit No.:	O-133
Permit Area Name:	Sterling Gas Plant
Permit Type:	SOP
Project Type:	Renewal
Submission Type:	Existing Application Update
Project Number (if available):	37992
Form Information	TCEQ Entry Only
Title V Form Release Date:	02/2025
Form Number:	10003
APD ID Number:	27v1.0
Version Revised Date:	07/2025
	This form is for use by facilities subject to air quality permit requirements and may be revised periodically.

**Fugitive Emission Unit Attributes
Form OP-UA12
Federal Operating Permit Program
Texas Commission on Environmental Quality**

General Information

Requested Information	Response
Date:	03/04/2026
Customer Reference No.:	CN601301559
Regulated Entity No.:	RN102605409
Permit No.:	O-133
Permit Area Name:	Sterling Gas Plant
Permit Type:	SOP
Project Type:	Renewal
Submission Type:	Existing Application Update
Project Number (if available):	37992
Form Information	TCEQ Entry Only
Title V Form Release Date:	12/2025
Form Number:	10045
APD ID Number:	353v3.0
Version Revised Date:	12/2025
	This form is for use by facilities subject to air quality permit requirements and may be revised periodically.

**Fugitive Emission Unit Attributes
Form OP-UA12
Federal Operating Permit Program
Texas Commission on Environmental Quality**

**Table 20d: Title 40 Code of Federal Regulations Part 60 (40 CFR Part 60)
Subpart OOOO: Standards of Performance for Crude Oil and Natural Gas Facilities for which Construction, Modification, or Reconstruction
Commenced After August 23, 2011, and on or before September 18, 2015**

Unit ID No.	SOP/GOP Index No.	Subject to Another Subpart	Construction/Modification Date
FUG_CS	600000-0002	NONE	11-15
FUG-2	600000-FUG2	NONE	11-15

[Go to the Table of Contents](#)

**Fugitive Emission Unit Attributes
Form OP-UA12
Federal Operating Permit Program
Texas Commission on Environmental Quality**

**Table 20e: Title 40 Code of Federal Regulations Part 60 (40 CFR Part 60)
Subpart OOOO: Standards of Performance for Crude Oil and Natural Gas Facilities for which Construction, Modification, or Reconstruction
Commenced After August 23, 2011, and on or before September 18, 2015**

Unit ID No.	SOP/GOP Index No.	Any Vacuum Service	Pumps: Light Liquid Service	Pumps: Design Capacity < 10MM	Pumps: AMEL	Pumps: AMEL ID No.	Pumps: Complying with §60.482-2a
FUG_CS	600000-0002	NO	YES	NO	NO		YES
FUG-2	600000-FUG2	NO	YES	NO	NO		YES

[Go to the Table of Contents](#)

**Fugitive Emission Unit Attributes
Form OP-UA12
Federal Operating Permit Program
Texas Commission on Environmental Quality**

**Table 20f: Title 40 Code of Federal Regulations Part 60 (40 CFR Part 60)
Subpart OOOO: Standards of Performance for Crude Oil and Natural Gas Facilities for which Construction, Modification, or Reconstruction
Commenced After August 23, 2011, and on or before September 18, 2015**

Unit ID No.	SOP/GOP Index No.	Pressure Relief Devices: Gas/Vapor Service	Pressure Relief Devices: Design Capacity < 10MM	Pressure Relief Devices: AMEL	Pressure Relief Devices: AMEL ID No.	Pressure Relief Devices: Complying with §60.482-4a
FUG_CS	600000-0002	YES	NO	NO		YES
FUG-2	600000-FUG2	YES	NO	NO		YES

[Go to the Table of Contents](#)

**Fugitive Emission Unit Attributes
Form OP-UA12
Federal Operating Permit Program
Texas Commission on Environmental Quality**

**Table 20g: Title 40 Code of Federal Regulations Part 60 (40 CFR Part 60)
Subpart OOOO: Standards of Performance for Crude Oil and Natural Gas Facilities for which Construction, Modification, or Reconstruction
Commenced After August 23, 2011, and on or before September 18, 2015**

Unit ID No.	SOP/GOP Index No.	Open-ended Valves or Lines	AMEL	AMEL ID No.	Complying with §60.482-6a
FUG_CS	600000-0002	NO			
FUG-2	600000-FUG2	NO			

[Go to the Table of Contents](#)

**Fugitive Emission Unit Attributes
Form OP-UA12
Federal Operating Permit Program
Texas Commission on Environmental Quality**

**Table 20h: Title 40 Code of Federal Regulations Part 60 (40 CFR Part 60)
Subpart OOOO: Standards of Performance for Crude Oil and Natural Gas Facilities for which Construction, Modification, or Reconstruction
Commenced After August 23, 2011, and on or before September 18, 2015**

Unit ID No.	SOP/GOP Index No.	Valves: Gas/Vapor or Light Liquid Service	Valves: Design Capacity < 10MM	Valves: 2.0%	Valves: AMEL	Valves: AMEL ID No.	Valves: Complying with §60.482-7a
FUG_CS	600000-0002	YES	NO	NO	NO		YES
FUG-2	600000-FUG2	YES	NO	NO	NO		YES

[Go to the Table of Contents](#)

**Fugitive Emission Unit Attributes
Form OP-UA12
Federal Operating Permit Program
Texas Commission on Environmental Quality**

**Table 20i: Title 40 Code of Federal Regulations Part 60 (40 CFR Part 60)
Subpart OOOO: Standards of Performance for Crude Oil and Natural Gas Facilities for which Construction, Modification, or Reconstruction
Commenced After August 23, 2011, and on or before September 18, 2015**

Unit ID No.	SOP/GOP Index No.	Pumps: Heavy Liquid Service	Pumps: AMEL	Pumps: AMEL ID No.	Pumps: Complying with §60.482-8a	Valves: Heavy Liquid Service	Valves: AMEL	Valves: AMEL ID No.	Valves: Complying with §60.482-8a
FUG_CS	600000-0002	NO				NO			
FUG-2	600000-	NO				NO			

[Go to the Table of Contents](#)

**Fugitive Emission Unit Attributes
Form OP-UA12
Federal Operating Permit Program
Texas Commission on Environmental Quality**

**Table 20j: Title 40 Code of Federal Regulations Part 60 (40 CFR Part 60)
Subpart OOOO: Standards of Performance for Crude Oil and Natural Gas Facilities for which Construction, Modification, or Reconstruction
Commenced After August 23, 2011, and on or before September 18, 2015**

Unit ID No.	SOP/GOP Index No.	Pressure Relief Device: Heavy or Light Liquid Service	Pressure Relief Device: AMEL	Pressure Relief Device: AMEL ID No.	Pressure Relief Device: Complying with 60.482-8a	Connectors: Heavy Liquid Service	Connectors: AMEL	Connectors: AMEL ID No.	Connectors: Complying with 60.482-8a
FUG_CS	600000-0002	YES	NO		YES	NO			
FUG-2	600000-	YES	NO		YES	NO			

[Go to the Table of Contents](#)

**Fugitive Emission Unit Attributes
Form OP-UA12
Federal Operating Permit Program
Texas Commission on Environmental Quality**

**Table 20k: Title 40 Code of Federal Regulations Part 60 (40 CFR Part 60)
Subpart OOOO: Standards of Performance for Crude Oil and Natural Gas Facilities for which Construction, Modification, or Reconstruction
Commenced After August 23, 2011, and on or before September 18, 2015**

Unit ID No.	SOP/GOP Index No.	Closed Vent Systems and Control Devices: Vapor Recovery System	Closed Vent Systems and Control Devices: AMEL	Closed Vent Systems and Control Devices: AMEL ID No.	Closed Vent Systems and Control Devices: Complying with §60.482-10a	Closed Vent Systems and Control Devices: Control Device ID No.
FUG_CS	600000-0002	NO				
FUG-2	600000-FUG2	NO				

[Go to the Table of Contents](#)

**Fugitive Emission Unit Attributes
Form OP-UA12
Federal Operating Permit Program
Texas Commission on Environmental Quality**

**Table 20I: Title 40 Code of Federal Regulations Part 60 (40 CFR Part 60)
Subpart OOOO: Standards of Performance for Crude Oil and Natural Gas Facilities for which Construction, Modification, or Reconstruction
Commenced After August 23, 2011, and on or before September 18, 2015**

Unit ID No.	SOP/GOP Index No.	Closed Vent Systems and Control Devices: Enclosed Combustion Device	Closed Vent Systems and Control Devices: AMEL	Closed Vent Systems and Control Devices: AMEL ID No.	Closed Vent Systems and Control Devices: Complying with §60.482-10a	Closed Vent Systems and Control Devices: Control Device ID No.
FUG_CS	600000-0002	NO				
FUG-2	600000-FUG2	NO				

[Go to the Table of Contents](#)

**Fugitive Emission Unit Attributes
Form OP-UA12
Federal Operating Permit Program
Texas Commission on Environmental Quality**

**Table 20m: Title 40 Code of Federal Regulations Part 60 (40 CFR Part 60)
Subpart OOOO: Standards of Performance for Crude Oil and Natural Gas Facilities for which Construction, Modification, or Reconstruction
Commenced After August 23, 2011, and on or before September 18, 2015**

Unit ID No.	SOP/GOP Index No.	Closed Vent Systems (CVS) and Control Devices: Flare	Closed Vent Systems (CVS) and Control Devices: AMEL	Closed Vent Systems (CVS) and Control Devices: AMEL ID No.	Closed Vent Systems (CVS) and Control Devices: Complying with §60.482-10a	Closed Vent Systems (CVS) and Control Devices: Control Device ID No.
FUG_CS	600000-0002	NO				
FUG-2	600000-FUG2	NO				

[Go to the Table of Contents](#)

**Fugitive Emission Unit Attributes
Form OP-UA12
Federal Operating Permit Program
Texas Commission on Environmental Quality**

Table 20n: Title 40 Code of Federal Regulations Part 60 (40 CFR Part 60)

Subpart OOOO: Standards of Performance for Crude Oil and Natural Gas Facilities for which Construction, Modification, or Reconstruction Commenced After August 23, 2011, and on or before September 18, 2015

Unit ID No.	SOP/GOP Index No.	Control Devices: CVS	Control Devices: AMEL	Control Devices: AMEL ID No.	Control Devices: Complying with §60.482-10a
FUG_CS	600000-0002	NO			
FUG-2	600000-	NO			

[Go to the Table of Contents](#)

**Fugitive Emission Unit Attributes
Form OP-UA12
Federal Operating Permit Program
Texas Commission on Environmental Quality**

**Table 20o: Title 40 Code of Federal Regulations Part 60 (40 CFR Part 60)
Subpart OOOO: Standards of Performance for Crude Oil and Natural Gas Facilities for which Construction, Modification, or Reconstruction
Commenced After August 23, 2011, and on or before September 18, 2015**

Unit ID No.	SOP/GOP Index No.	Title 40 CFR Part 60, Subpart OOOO Fugitive Unit Description
FUG_CS	600000-0002	Condensate Stabilizer VOC Fugitives
FUG-2	600000-FUG2	Fugitives

[Go to the Table of Contents](#)

Thank you,
Lyndsie



Lyndsie Slater | Senior Environmental Specialist
3100 McKinnon St Suite 800 Dallas, TX 75201
Cell: 972-268-2860 | Main: 214-420-4950
lslater@targaresources.com | www.targaresources.com

From: Emily Knodell <Emily.Knodell@tceq.texas.gov>
Sent: Thursday, March 5, 2026 2:32 PM
To: Slater, Lyndsie <lslater@targaresources.com>
Cc: Halageri, Natasha <NHalageri@trccompanies.com>
Subject: RE: [EXTERNAL] Working Draft Permit -- FOP O133/Project 37992, Targa Midstream Services LLC/ Sterling Gas Processing Plant

Hi Lyndsie,

Thank you for sending the updated forms. Could you please send me the excel versions of both as well? This will allow me to reference the Table of Contents.

Best Regards,

Emily L. Knodell
Permit Reviewer
TCEQ – APD – OP Section (Title V)
(512) 239-3107



How are we doing? Fill out our online customer satisfaction survey at www.tceq.texas.gov/customersurvey

From: Slater, Lyndsie <lslater@targaresources.com>
Sent: Wednesday, March 4, 2026 3:35 PM
To: Emily Knodell <Emily.Knodell@tceq.texas.gov>
Cc: Halageri, Natasha <NHalageri@trccompanies.com>
Subject: RE: [EXTERNAL] Working Draft Permit -- FOP O133/Project 37992, Targa Midstream Services LLC/ Sterling Gas Processing Plant

Emily,

Thank you for the information below. Please see Targa's responses in blue.

Thank you,
Lyndsie



Lyndsie Slater | Senior Environmental Specialist
3100 McKinnon St Suite 800 Dallas, TX 75201
Cell: 972-268-2860 | Main: 214-420-4950
lslater@targaresources.com | www.targaresources.com

From: Emily Knodell <Emily.Knodell@tceq.texas.gov>
Sent: Wednesday, February 25, 2026 11:36 AM
To: Slater, Lyndsie <lslater@targaresources.com>
Cc: Halageri, Natasha <NHalageri@trccompanies.com>
Subject: RE: [EXTERNAL] Working Draft Permit -- FOP O133/Project 37992, Targa Midstream Services LLC/ Sterling Gas Processing Plant

Good morning Lyndsie,

Please see my responses to your comments below. Please note that some responses will require updated forms. Please send the updates by **03/04/2026**.

1. This is an outdated version of condition 10.

I have removed the outdated term from the permit. This change will be reflected in the new draft I send. TARGA RESPONSE: Acknowledged.

2. Unit ID CM-2: Please confirm the removal of 60.4246.

Yes, it is correct that 60.4246 be removed. I see that it was previously in the effective permit under the standards column, but now this citation is classified as "applicability" meaning it clarifies how a rule applies or includes a definition but does not have unique applicable requirements. Those types of citations do not need to be in the permit. TARGA RESPONSE: Acknowledged.

3. Unit ID FUG-2: Please add 60.482-7a(a)(1) and a(a)(2), similar to FUG_CS.

60.5401(d) exempts valves in gas/vapor and light liquid service from requirements of 60.482-7a(a) if they are located at a nonfractionating plant that does not have the design capacity to process 10 million standard cubic feet per day or more of field gas. Since "Design Capacity <10MM" was answered "YES" for FUG-2, this exempts you from these two citations you see in Unit ID FUG_CS. Please revise the OP-UA12 form for Unit ID FUG-2 if you need to. Note that multiple components had a "YES" for this question so you may need to update multiple pages. TARGA RESPONSE: Acknowledged. Please find attached a revised OP-UA12 form with revised responses for Unit ID FUG-2.

4. Unit ID FUG_CS, Index 600000-0002, Regulation 40 CFR Part 60, Subpart OOOO: Please confirm if 60.5401(d) should be included.

Based on the UA data provided (you answered "Design Capacity <10MM as "NO" for all components for which it appears), the exemption in 60.5401(d) does not apply and therefore this citation should not appear. Please revise the OP-UA12 if you need to. TARGA RESPONSE: Acknowledged.

5. Unit ID FV, Index 1, Regulation 40 CFR Part 60, Subpart KKK: This rule is only subject for pressure relief valves, please remove from the valve section.

I have removed citations 60.636(b) and [G]60.636(c) from all components besides the pressure relief devices row, as this is an RRT error. You are correct that this is only for pressure relief devices. This will be reflected in the new draft I send. TARGA RESPONSE: Acknowledged.

6. Targa requests the periodic monitoring for MH-1 and MH-2 be revised to the periodic monitoring provided in the application submitted April 3, 2025.

I have revised the periodic monitoring for both units; this will be reflected in the new draft I send. TARGA RESPONSE: Acknowledged.

7. The permit shield for engine A should still be applicable, please retain this in the permit shield.

Lyndsie, I wanted to confirm what permit shield you are referring to? I looked at the effective permit and this one and did not see an existing permit shield for engine A and I do not see a request in the application either. Please send a revised Form OP-REQ2 with your permit shield request and I will review it and add it. TARGA RESPONSE: I was looking at an older permit; I agree the effective permit does not have a permit shield for Unit ID A-1. Please find attached a TCEQ Form OP-UA2/OP-REQ2 to add a permit shield for NSPS JJJJ for Unit IDs A-1 and B.

Let me know if you have any questions. Thank you!

Best Regards,

Emily L. Knodell
Permit Reviewer
TCEQ – APD – OP Section (Title V)
(512) 239-3107



How are we doing? Fill out our online customer satisfaction survey at www.tceq.texas.gov/customersurvey

From: Slater, Lyndsie <slater@targaresources.com>

Sent: Thursday, December 4, 2025 8:54 AM

To: Emily Knodell <Emily.Knodell@tceq.texas.gov>

Cc: Halageri, Natasha <NHalageri@trccompanies.com>

Subject: RE: [EXTERNAL] Working Draft Permit -- FOP O133/Project 37992, Targa Midstream Services LLC/ Sterling Gas Processing Plant

Ms. Knodell,

Please find attached Targa's comments on the Working Draft Permit.

Thank you,
Lyndsie



Lyndsie Slater | Environmental Specialist
3100 McKinnon St Suite 800 Dallas, TX 75201
Cell: 972-268-2860 | Main: 214-420-4950
lslater@targaresources.com | www.targaresources.com

From: Emily Knodell <Emily.Knodell@tceq.texas.gov>
Sent: Thursday, November 6, 2025 1:33 PM
To: Slater, Lyndsie <lslater@targaresources.com>
Cc: Halageri, Natasha <NHalageri@trccompanies.com>
Subject: [EXTERNAL] Working Draft Permit -- FOP 0133/Project 37992, Targa Midstream Services LLC/ Sterling Gas Processing Plant

CAUTION: This email originated from outside of Targa. Do not click links or open attachments unless you recognize the sender and know the content is safe.

Ms. Slater,

I have conducted a technical review of *renewal* application for *Targa Midstream Services LLC/ Sterling Gas Processing Plant*. An electronic copy of the Working Draft Permit (WDP) is attached for your review. This WDP contains the TCEQ determination of applicable requirements based on the information submitted in your application, and any updates provided.

Please review the WDP and submit to me any comments you have by **December 5, 2025**.

Please submit a written response by this deadline, even if you are not making any comments on the content of the WDP.

Please review the second portion of the "SOP Technical Review Fact Sheet" located at http://www.tceq.texas.gov/assets/public/permitting/air/Guidance/Title_V/sop_wdp_factsheet.pdf. This guidance contains important information regarding WDP review and comment procedures.

Note that a Certification by Responsible Official (Form OP-CRO1) for any uncertified application information, including application updates supporting the WDP comments, is required. After final review of the WDP, additional changes supported by application updates may require certification. I will advise you of these changes at a later date. Prior to transmittal of the Public Notice/Announcement Authorization Package, a duly signed OP-CRO1 form may be required which includes the specific dates or time-period of all submitted application documentation that was not previously certified. I will advise you of this requirement prior to sending the Public Notice/Announcement Authorization.

Application updates may now be submitted through Title V STEERS. Any application updates that are submitted by the RO/DAR through STEERS are certified and do not require the submittal of an original signature OP-CRO1. Application updates that are provided through email or physical mail require certification using an original signature OP-CRO1.

Please notify me when these updates have been submitted.

As required on Form OP-1, question IV.D, please remember the FOP application and all application updates must be submitted to EPA Region 6 at R6AirPermitsTX@epa.gov and to the TCEQ regional office having jurisdiction. This submittal information can be found on our website at [Where to Submit FOP Applications and Permit-Related Documents](#).

Contact me if you have any questions regarding the guidelines, the project schedule, or any other details regarding your application or permit.

Thank you for your cooperation.

Sincerely,

Emily L. Knodell
Permit Reviewer
TCEQ – APD – OP Section (Title V)
(512) 239-3107



How are we doing? Fill out our online customer satisfaction survey at www.tceq.texas.gov/customersurvey

**Texas Commission on Environmental Quality
Federal Operating Permit Program
Individual Unit Summary for Revisions
Form OP-SUMR**

[Table 1](#)

Date	Permit No.	Regulated Entity No.
11/05/2025	O133	RN102605409

Unit/Process AI	Unit/Process Revision No.	Unit/Process ID No.	Unit/Process Applicable Form	Unit/Process Name/ Description	Unit/Process CAM	Preconstruction Authorizations 30 TAC Chapter 116/ 30 TAC Chapter 106	Preconstruction Authorizations Title I
	7	J	OP-PBR SUP	Flare	NO	106.352(11/22/2012)[112823]	
	7	J	OP-PBR SUP	Flare	NO	106.261(11/01/2003)[112823]	
	8	FUG-MET	OP-PBR SUP	Fugitives	NO	106.359(09/10/2013)[94627]	
	9	TK-1201	OP-PBR SUP	Storage Tank	NO	106.262(11/01/2003)[112823]	
	9	TK-1201	OP-PBR SUP	Storage Tank	NO	106.261(11/01/2003)[133844]	

**Application Area-Wide Applicability Determinations and General Information
Form OP-REQ1 (Page 89)
Federal Operating Permit Program
Texas Commission on Environmental Quality**

Date	Permit No.	Regulated Entity No.
11/05/2025	O133	RN102605409

For SOP applications, answer ALL questions unless otherwise directed.

- ◆ For GOP applications, answer ONLY these questions unless otherwise directed.

XII. NSR Authorizations (continued) - (Attach additional sheets if necessary for sections XII.E-J.)

- ◆ **H. Title 30 TAC Chapter 116 Permits, Special Permits, Standard Permits, Other Authorizations (Other Than Permits By Rule, PSD Permits, NA Permits) for the Application Area**

Authorization No.	Issuance Date	Authorization No.	Issuance Date	Authorization No.	Issuance Date
20699	07/19/2017				

- ◆ **I. Permits by Rule (30 TAC Chapter 106) for the Application Area**

A list of selected Permits by Rule (previously referred to as standard exemptions) that are required to be listed in the FOP application is available in the instructions.

PBR No.	Version No./Date	PBR No.	Version No./Date	PBR No.	Version No./Date
106.183	09/04/2000	106.352	11/22/2012		
106.263	11/01/2001				
106.352	02/27/2011				
106.472	09/04/2000				
106.512	06/13/2001				
106.261	11/01/2003				
106.262	11/01/2003				
106.359	09/10/2013				

- ◆ **J. Municipal Solid Waste and Industrial Hazardous Waste Permits with an Air Addendum**

Permit No.	Issuance Date	Permit No.	Issuance Date	Permit No.	Issuance Date

Fugitive Emission Unit Attributes

Form OP-UA12 (Page 188)

Federal Operating Permit Program

Table 20d: Title 40 Code of Federal Regulations Part 60 (40 CFR Part 60)

Subpart OOOO: Standards of Performance for Crude Oil and Natural Gas Facilities for which Construction, Modification or Reconstruction

Commenced After August 23, 2011 and on or before September 18, 2015

Texas Commission on Environmental Quality

Date	Permit No.	Regulated Entity No.
11/05/2025	0133	RN102605409

Unit ID No.	SOP/GOP Index No.	Subject to Another Subpart	Construction/Modification Date
FUG_CS	600000-0002	NONE	11-15

**Fugitive Emission Unit Attributes
Form OP-UA12 (Page 189)
Federal Operating Permit Program**

Table 20e: Title 40 Code of Federal Regulations Part 60 (40 CFR Part 60)

**Subpart OOOO: Standards of Performance for Crude Oil and Natural Gas Facilities for which Construction, Modification or Reconstruction
Commenced After August 23, 2011 and on or before September 18, 2015
Texas Commission on Environmental Quality**

Date	Permit No.	Regulated Entity No.
11/05/2025	0133	RN102605409

Unit ID No.	SOP/GOP Index No.	Title 40 CFR Part 60, Subpart OOOO Fugitive Unit Components					
		Any Vacuum Service	Pumps				Complying with 60.482-2a
			Light Liquid Service	Design Capacity < 10MM	AMEL	AMEL ID No.	
FUG_CS	600000-0002	NO	YES	NO	NO		YES

**Fugitive Emission Unit Attributes
Form OP-UA12 (Page 190)
Federal Operating Permit Program**

Table 20f: Title 40 Code of Federal Regulations Part 60 (40 CFR Part 60)

**Subpart OOOO: Standards of Performance for Crude Oil and Natural Gas Facilities for which Construction, Modification or Reconstruction
Commenced After August 23, 2011 and on or before September 18, 2015
Texas Commission on Environmental Quality**

Date	Permit No.	Regulated Entity No.
11/05/2025	0133	RN102605409

Unit ID No.	SOP/GOP Index No.	Title 40 CFR Part 60, Subpart OOOO		Fugitive Unit	Components	
		Pressure Relief Devices				
		Gas/Vapor Service	Design Capacity < 10MM	AMEL	AMEL ID No.	Complying with 60.482-4a
FUG_CS	600000-0002	YES	NO	NO		YES

Fugitive Emission Unit Attributes

Form OP-UA12 (Page 191)

Federal Operating Permit Program

Table 20g: Title 40 Code of Federal Regulations Part 60 (40 CFR Part 60)

Subpart OOOO: Standards of Performance for Crude Oil and Natural Gas Facilities for which Construction, Modification or Reconstruction

Commenced After August 23, 2011 and on or before September 18, 2015

Texas Commission on Environmental Quality

Date	Permit No.	Regulated Entity No.
11/05/2025	0133	RN102605409

Unit ID No.	SOP/GOP Index No.	Title 40 CFR Part 60,	Subpart OOOO	Fugitive Unit	Components (continued)
		Open-ended Valves or Lines	AMEL	AMEL ID No.	Complying with 60.482-6a
FUG_CS	600000-0002	YES	NO		YES

**Fugitive Emission Unit Attributes
Form OP-UA12 (Page 192)
Federal Operating Permit Program**

Table 20h: Title 40 Code of Federal Regulations Part 60 (40 CFR Part 60)

**Subpart OOOO: Standards of Performance for Crude Oil and Natural Gas Facilities for which Construction, Modification or Reconstruction
Commenced After August 23, 2011 and on or before September 18, 2015
Texas Commission on Environmental Quality**

Date	Permit No.	Regulated Entity No.
11/05/2025	0133	RN102605409

Unit ID No.	SOP/GOP Index No.	Title 40 CFR Part 60, Subpart OOOO Fugitive Unit Components (continued)					
		Valves					
		Gas/Vapor or Light Liquid Service	Design Capacity < 10MM	2.0%	AMEL	AMEL ID No.	Complying with 60.482-7a
FUG_CS	600000-0002	YES	NO	NO	NO		YES

Fugitive Emission Unit Attributes

Form OP-UA12 (Page 198)

Federal Operating Permit Program

Table 20n: Title 40 Code of Federal Regulations Part 60 (40 CFR Part 60)

Subpart OOOO: Standards of Performance for Crude Oil and Natural Gas Facilities for which Construction, Modification or Reconstruction

Commenced After August 23, 2011 and on or before September 18, 2015

Texas Commission on Environmental Quality

Date	Permit No.	Regulated Entity No.
11/05/2025	0133	RN102605409

Unit ID No.	SOP/GOP Index No.	Title 40 CFR Part 60, Subpart OOOO Fugitive Unit Components (continued)								
		Control Devices (continued)		Connectors						
		CVS	AMEL	AMEL ID No.	Complying with 60.482-10a	Gas/Vapor or Light Liquid Service	Design Capacity < 10MM	AMEL	AMEL ID No.	Complying with 60.482-11a
FUG_CS	600000-0002	NO	NO			YES	NO	NO		YES

From: Slater, Lyndsie <lslater@targaresources.com>
Sent: Wednesday, November 5, 2025 5:08 PM
To: Emily Knodell <Emily.Knodell@tceq.texas.gov>
Cc: Halageri, Natasha <NHalageri@trccompanies.com>
Subject: RE: [EXTERNAL] RE: Technical Review -- FOP O133/Project 37992, Targa Midstream Services LLC/ Sterling Gas Processing Plant

Emily,

Please see responses in blue below. Please let me know if you need anything else.

Thank you,
 Lyndsie



Lyndsie Slater | Environmental Specialist
 3100 McKinnon St Suite 800 Dallas, TX 75201
 Cell: 972-268-2860 | Main: 214-420-4950
lslater@targaresources.com | www.targaresources.com

From: Emily Knodell <Emily.Knodell@tceq.texas.gov>
Sent: Tuesday, November 4, 2025 2:26 PM
To: Slater, Lyndsie <lslater@targaresources.com>
Cc: Halageri, Natasha <NHalageri@trccompanies.com>
Subject: RE: [EXTERNAL] RE: Technical Review -- FOP O133/Project 37992, Targa Midstream Services LLC/ Sterling Gas Processing Plant

Hi Lyndsie,

Thanks for sending the updates.

During my review of the most recent forms, the following items were found. Please resolve by **11/07/2025**.

- Form OP-UA12:** I am reviewing your OP-UA12 dated 10/31/2025. Please also send a Table 20d (Page 185). Table 20 UA Form Instructions state to complete Tables 20d-20o for the group of equipment within a process unit located at an onshore natural gas processing plant and Table 20d will give me the necessary applicability information for Unit ID FUG_CS. Tables 20e through 20o correspond to the fugitive unit components (group of equipment) within a process unit and can be completed as they apply to you. Also, for your last table, Table 20n (Page 198), please provide yes/no answers for the highlighted cells as seen in the image below.

TARGA RESPONSE: Please find attached the revised OP-UA12 form.

Also, it may be necessary to complete this form inside the excel workbook, as TCEQ is beginning to remove some of the tables and replacing them with workbooks and I know the UA12 now only has the workbook version available. The exception could be if you have a copy of the word version of the form you submitted, then you can update the word document and send it to me.

Fugitive Emission Unit Attributes
 Form OP-UA12 (Page 198)
 Federal Operating Permit Program
 Table 20n: Title 40 Code of Federal Regulations Part 60 (40 CFR Part 60)
 Subpart OOOO: Standards of Performance for Crude Oil and Natural Gas Facilities for which Construction, Modification or Reconstruction
 Commenced After August 23, 2011 and on or before September 18, 2015
 Texas Commission on Environmental Quality

Date		Permit No.		Regulated Entity No.				
10/31/2025		0133		RN102605409				
Unit ID No.	SOP/GOP Index No.	Title 40 Devices		CFR Part 60, Subpart OOOO	Fugitive Unit	Components		Complying with 60.482-11a
		Control	AMEL			AMEL ID No.	AMEL ID No.	
FUG_CS	600000-0002	CVS	AMEL	Complying with 60.482-10a	Gas/Vapor or Light Liquid Service	Design Capacity < 10MM	AMEL	

TCEQ-1004S (APD-ID 27v6, Revised 02/25) OP-UA12
 This form is for use by facilities subject to air quality permit requirements and may be revised periodically. (Title V Release 02/25)

2. Form OP-SUMR:

- **All units on Form OP-SUMR:** Your Form OP-SUMR (dated 10/31/2025) lists the PCA (using Unit ID J as an example) as 106.352(04/22/2024)[112823]. This 04/22/2024 date is the date the revision for PBR registration 112823 was completed. We are looking for the date of the PBR version itself, so we know which PBR version to enter for each specific unit. This can be found by going to the rule text on the 30 TAC website. (I recommend accessing 30 TAC via [Part 1 - TEXAS COMMISSION ON ENVIRONMENTAL QUALITY | State Regulations | US Law | LII / Legal Infor....](#)) I looked up PBR 106.352 and scrolled to the very bottom of the page. You will find at the very bottom where it says, "Source Note" that it lists several dates (I highlighted them below). You can pick from these three version dates to use for PBR 106.352. So, for example, if you wanted to use Version No./Date 02/27/2011, you would add it to the OP-SUMR as such: 106.352/02/27/2011[112823] for Unit J. Please send a revised Form OP-SUMR which updates this for all the units on the form. If you end up having to fill out the workbook for the above item, the workbook will require you to fill one out anyways so you can just include the workbook to take care of both items.

TARGA RESPONSE: Please find attached the revised OP-SUMR form.

(3) Any facility handling sour gas shall be located at least one-quarter mile from any recreational area or residence or other structure not occupied or used solely by the owner or operator of the facility or the owner of the property upon which the facility is located.

(4) Total emissions of sulfur compounds, excluding sulfur oxides, from all vents shall not exceed 4.0 pounds per hour (lb/hr) and the height of each vent emitting sulfur compounds shall meet the following requirements, except in no case shall the height be less than 20 feet, where the total emission rate as H₂S, lb/hr, and minimum vent height (feet), and other values may be interpolated:

- (A) 0.27 lb/hr at 20 feet;
- (B) 0.60 lb/hr at 30 feet;
- (C) 1.94 lb/hr at 50 feet;
- (D) 3.00 lb/hr at 60 feet; and
- (E) 4.00 lb/hr at 68 feet.

(5) Before operation begins, facilities handling sour gas shall be registered with the executive director in Austin using Form PI-7 along with supporting documentation that all requirements of this subsection will be met. For facilities constructed under §106.353 of this title (relating to Temporary Oil and Gas Facilities), the registration is required before operation under this subsection can begin. If the facilities cannot meet this subsection, a permit under Chapter 116 of this title (relating to Control of Air Pollution by Permits for New Construction or Modification) is required prior to continuing operation of the facilities.

(m) The following tables shall be used as required in this section.

[Attached Graphic](#)

Source Note: The provisions of this §106.352 adopted to be effective February 27, 2011, 36 TexReg 943; amended to be effective February 2, 2012, 37 TexReg 333; amended to be effective November 22, 2012, 37 TexReg 9100.

**Texas Commission on Environmental Quality
Federal Operating Permit Program
Individual Unit Summary for Revisions
Form OP-SUMR
Table 1**

Date	Permit No.	Regulated Entity No.
10/31/2025	O133	RN102605409

Unit/Process AI	Unit/Process Revision No.	Unit/Process ID No.	Unit/Process Applicable Form	Unit/Process Name/ Description	Unit/Process CAM	Preconstruction Authorizations 30 TAC Chapter 116/ 30 TAC Chapter 106	Preconstruction Authorizations Title I
	7	J	OP-PBRSUP	Flare	NO	106.352(04/22/2024)[112823]	
	7	J	OP-PBRSUP	Flare	NO	106.261(04/22/2024)[112823]	
	8	FUG-MET	OP-PBRSUP	Fugitives	NO	106.359(05/22/2023)[94627]	
	9	TK-1201	OP-PBRSUP	Storage Tank	NO	106.262(04/22/2024)[112823]	
	9	TK-1201	OP-PBRSUP	Storage Tank	NO	106.261(08/31/2015)[133844]	
	9	TK-1201	OP-PBRSUP	Storage Tank	NO	106.352(4/22/2024)[112823]	

TCEQ-10344 (AFDG-5767-7, Revised 05/20) OP-SUMR
This form is for use by facilities subject to air quality permit requirements and may be revised periodically.

Page ____ of ____

3. **Form OP-REQ1 (Page 89):** PBR 106.352/03/14/1997 (highlighted in yellow below) has an incorrect Version No./Date. Please refer to the (image above) for PBR 106.352 to select from the three dates listed in the rule text and send a revised Form OP-REQ1 (Page 89).

TARGA RESPONSE: Please find attached the revised OP-REQ1 form (Page 89).

- ◆ For SOP applications, answer ALL questions unless otherwise directed.
- ◆ For GOP applications, answer ONLY these questions unless otherwise directed.
- XII. NSR Authorizations (continued) - (Attach additional sheets if necessary for sections XII.E-J.)
- ◆ H. Title 30 TAC Chapter 116 Permits, Special Permits, Standard Permits, Other Authorizations (Other Than Permits By Rule, PSD Permits, NA Permits) for the Application Area

Authorization No.	Issuance Date	Authorization No.	Issuance Date	Authorization No.	Issuance Date
20699	07/19/2017				

- ◆ I. Permits by Rule (30 TAC Chapter 106) for the Application Area
A list of selected Permits by Rule (previously referred to as standard exemptions) that are required to be listed in the FOP application is available in the instructions.

PBR No.	Version No./Date	PBR No.	Version No./Date	PBR No.	Version No./Date
106.183	09/04/2000	106.352	02/27/2011		
106.263	11/01/2001	106.352	11/22/2012		
106.352	03/14/1997				
106.472	09/04/2000				
106.512	06/13/2001				
106.261	11/01/2003				
106.262	11/01/2003				
106.359	09/10/2013				

- ◆ J. Municipal Solid Waste and Industrial Hazardous Waste Permits with an Air Addendum

Permit No.	Issuance Date	Permit No.	Issuance Date	Permit No.	Issuance Date

Please let me know if you have any questions.

Best Regards,

Emily L. Knodell
 Permit Reviewer
 TCEQ – APD – OP Section (Title V)
 (512) 239-3107



How are we doing? Fill out our online customer satisfaction survey at www.tceq.texas.gov/customersurvey

From: Slater, Lyndsie <lslater@targaresources.com>
Sent: Friday, October 31, 2025 4:33 PM
To: Emily Knodell <Emily.Knodell@tceq.texas.gov>
Cc: Halageri, Natasha <NHalageri@trccompanies.com>
Subject: RE: [EXTERNAL] RE: Technical Review -- FOP O133/Project 37992, Targa Midstream Services LLC/ Sterling Gas Processing Plant

Emily,

Please see responses in blue below. Please let me know if you need anything else for your review.

Thank you,
 Lyndsie



Lyndsie Slater | Environmental Specialist
 3100 McKinnon St Suite 800 Dallas, TX 75201
 Cell: 972-268-2860 | Main: 214-420-4950
lslater@targaresources.com | www.targaresources.com

From: Emily Knodell <Emily.Knodell@tceq.texas.gov>
Sent: Monday, October 27, 2025 8:38 AM
To: Slater, Lyndsie <lslater@targaresources.com>
Subject: [EXTERNAL] RE: Technical Review -- FOP O133/Project 37992, Targa Midstream Services LLC/ Sterling Gas Processing Plant

**Texas Commission on Environmental Quality
Federal Operating Permit Program
Individual Unit Summary for Revisions
Form OP-SUMR**

[Table 1](#)

Date	Permit No.	Regulated Entity No.
10/31/2025	O133	RN102605409

Unit/Process AI	Unit/Process Revision No.	Unit/Process ID No.	Unit/Process Applicable Form	Unit/Process Name/ Description	Unit/Process CAM	Preconstruction Authorizations 30 TAC Chapter 116/ 30 TAC Chapter 106	Preconstruction Authorizations Title I
	7	J	OP-PBRSUP	Flare	NO	106.352(04/22/2024)[112823]	
	7	J	OP-PBRSUP	Flare	NO	106.261(04/22/2024)[112823]	
	8	FUG-MET	OP-PBRSUP	Fugitives	NO	106.359(05/22/2023)[94627]	
	9	TK-1201	OP-PBRSUP	Storage Tank	NO	106.262(04/22/2024)[112823]	
	9	TK-1201	OP-PBRSUP	Storage Tank	NO	106.261(08/31/2015)[133844]	
	9	TK-1201	OP-PBRSUP	Storage Tank	NO	106.352(4/22/2024)[112823]	

**Federal Operating Permit Program
Application for Permit Revision/Renewal
Form OP-2-Table 1
Texas Commission on Environmental Quality**

Date: 10/31/2025
Permit No.: O133
Regulated Entity No.: RN102605409
Company Name: Targa Midstream Services LLC
For Submissions to EPA
Has an electronic copy of this application been submitted (or is being submitted) to EPA? <input checked="" type="checkbox"/> YES <input type="checkbox"/> NO
I. Application Type
Indicate the type of application:
<input checked="" type="checkbox"/> Renewal
<input type="checkbox"/> Streamlined Revision (Must include provisional terms and conditions as explained in the instructions.)
<input checked="" type="checkbox"/> Significant Revision
<input type="checkbox"/> Revision Requesting Prior Approval
<input type="checkbox"/> Administrative Revision
<input type="checkbox"/> Response to Reopening
II. Qualification Statement
For SOP Revisions Only <input type="checkbox"/> YES <input type="checkbox"/> NO
For GOP Revisions Only <input type="checkbox"/> YES <input type="checkbox"/> NO

**Federal Operating Permit Program
Application for Permit Revision/Renewal
Form OP-2-Table 1 (continued)
Texas Commission on Environmental Quality**

III. Major Source Pollutants (Complete this section if the permit revision is due to a change at the site or change in regulations.)

Indicate all pollutants for which the site is a major source based on the site's potential to emit:
(Check the appropriate box[es].)

VOC NO_x SO₂ PM₁₀ CO Pb HAP

Other:

IV. Reference Only Requirements (For reference only)

Has the applicant paid emissions fees for the most recent agency fiscal year (September 1 - August 31)? YES NO N/A

V. Delinquent Fees and Penalties

Notice: This form will not be processed until all delinquent fees and/or penalties owed to the TCEQ or the Office of the Attorney General on behalf of the TCEQ are paid in accordance with the Delinquent Fee and penalty protocol.

**Federal Operating Permit Program
Application for Permit Revision/Renewal
Form OP-2-Table 2
Texas Commission on Environmental Quality**

Date: 10/31/2025
Permit No.: O133
Regulated Entity No.: RN102605409
Company Name: Targa Midstream Services LLC

Using the table below, provide a description of the revision.

Revision No.	Revision Code	New Unit	Unit/Group	Process	NSR Authorization	Description of Change and Provisional Terms and Conditions
			ID No.	Applicable Form		
1	MS-B	NO	MH-1	OP-MON	169624	Adding periodic monitoring requirements for MH-1.
2	MS-B	NO	MH-2	OP-MON	169624	Adding periodic monitoring requirements for MH-2.
3	MS-B	NO	MH-1	OP-MON	169624	Deleting periodic monitoring requirements for MH-1.
4	MS-B	NO	MH-2	OP-MON	169624	Deleting periodic monitoring requirements for MH-2.
5	MS-C	NO	R	OP-UA10	20699	This application addresses applicability to NSPS Subpart OOOO.
6	MS-C	NO	FUG_CS	OP-UA12	20699	This application addresses applicability to NSPS Subpart OOOO.
7	MS-C	NO	J	OP-PBRSUP	112823	Addition of PBRs 106.352 and 106.261 registered under 112823.
8	MS-C	NO	FUG-MET	OP-PBRSUP	94627	Addition of PBR 106.359 registered under 112823.
9	MS-C	NO	TK-1201	OP-PBRSUP	112823, 133844	Addition of PBR 106.262 and 106.352 under 112823 and 106.261 registered under 133844.

Permit By Rule Supplemental Table (Page 1)
Table A: Registered Permits by Rule (30 TAC Chapter 106) for the Application Area
Texas Commission on Environmental Quality

Date	Permit Number	Regulated Entity Number
10/31/2025	O133	RN102605409

Unit ID No.	Registration No.	PBR No.	Registration Date
CM-1a	101203	106.512	10/31/2023
CM-2	101203	106.512	10/31/2023
CM-3	101203	106.512	10/31/2023
CM-4	101203	106.512	10/31/2023
CM-5	101203	106.512	10/31/2023
HT-1	101203	106.183	10/31/2023
HT-2	101203	106.183	10/31/2023
FUG2	101203	106.261/106.262	10/31/2023
U	101203	106.261/106.262	10/31/2023
R	101203	106.261/106.262	10/31/2023
S	101203	106.183	10/31/2023
T	101203	106.183	10/31/2023

Permit By Rule Supplemental Table (Page 1)
Table A: Registered Permits by Rule (30 TAC Chapter 106) for the Application Area
Texas Commission on Environmental Quality

Date	Permit Number	Regulated Entity Number
10/31/2025	O133	RN102605409

Unit ID No.	Registration No.	PBR No.	Registration Date
HT-1371	112823	106.261/106.262/106.352	04/22/2024
TK-1583	112823	106.261/106.262/106.352	04/22/2024
TK-1584	112823	106.261/106.262/106.352	04/22/2024
TK-1981	112823	106.261/106.262/106.352	04/22/2024
TK-1982	112823	106.261/106.262/106.352	04/22/2024
TK-1983	112823	106.261/106.262/106.352	04/22/2024
TK-1984	112823	106.261/106.262/106.352	04/22/2024
TK-1201	112823	106.261/106.262/106.352	04/22/2024
PL	112823	106.261/106.262/106.352	04/22/2024
J	112823	106.261/106.262/106.352	04/22/2024
FV_ST	112823	106.261/106.262/106.352	04/22/2024
TK-1201	133844	106.261/106.262	8/31/2015

Permit By Rule Supplemental Table (Page 1)
Table A: Registered Permits by Rule (30 TAC Chapter 106) for the Application Area
Texas Commission on Environmental Quality

Date	Permit Number	Regulated Entity Number
10/31/2025	O133	RN102605409

Unit ID No.	Registration No.	PBR No.	Registration Date
TK-SCAV	133844	106.261/106.262	8/31/2015
FUG-SCAV	133844	106.261/106.262	8/31/2015
MSS-VSSL	94627	106.359	5/22/2023
MSS-FLARE	94627	106.359	5/22/2023
FUG	94627	106.359	5/22/2023
Q	94627	106.512	5/22/2023
FUGVOC	94627	106.359	5/22/2023
FUG-MET	94627	106.359/106.261/106.262	5/22/2023
MSS-FUG	94627	106.359	5/22/2023
FUG	155822	106.261/106.262	3/28/2019
ME-1	169624	106.263	7/22/2022
MH-1	169624	106.263	7/22/2022

Permit By Rule Supplemental Table (Page 1)
Table A: Registered Permits by Rule (30 TAC Chapter 106) for the Application Area
Texas Commission on Environmental Quality

Date	Permit Number	Regulated Entity Number
10/31/2025	O133	RN102605409

Unit ID No.	Registration No.	PBR No.	Registration Date
ME-2	169624	106.263	7/22/2022
MH-2	169624	106.263	7/22/2022
J	170288	106.261	9/30/2022

Permit By Rule Supplemental Table (Page 2)
Table B: Claimed (not registered) Permits by Rule (30 TAC Chapter 106) for the Application Area
Texas Commission on Environmental Quality

Date	Permit Number	Regulated Entity Number
10/31/2025	O133	RN102605409

Unit ID No.	PBR No.	Version No./Date
N/A	N/A	N/A

Permit By Rule Supplemental Table (Page 3)
Table C: Claimed (not registered) Permits by Rule (30 TAC Chapter 106) for Insignificant Sources for the Application Area
Texas Commission on Environmental Quality

Date	Permit Number	Regulated Entity Number
10/31/2025	O133	RN102605409

PBR No.	Version No./Date
N/A	N/A

Permit By Rule Supplemental Table (Page 4)
Table D: Monitoring Requirements for registered and claimed PBRs for the Application Area
Texas Commission on Environmental Quality

Date	Permit Number	Regulated Entity Number
10/31/2025	O133	RN102605409

Unit ID No.	PBR No.	Version No./Date Or Registration No.	Monitoring Requirement
CM-1a	106.512	101203	Records of AFR controller, manufacturer's, or supplier's recommended maintenance will be maintained.
CM-2	106.512	101203	Records of AFR controller, manufacturer's, or supplier's recommended maintenance will be maintained.
CM-3	106.512	101203	Records of AFR controller, manufacturer's, or supplier's recommended maintenance will be maintained.
CM-4	106.512	101203	Records of AFR controller, manufacturer's, or supplier's recommended maintenance will be maintained.
CM-5	106.512	101203	Records of AFR controller, manufacturer's, or supplier's recommended maintenance will be maintained.
HT-1	106.183	101203	Verify that fuel gas contains no more than 0.1 grain of total sulfur compounds, calculated as sulfur, per dry standard cubic foot.
HT-2	106.183	101203	Verify that fuel gas contains no more than 0.1 grain of total sulfur compounds, calculated as sulfur, per dry standard cubic foot.
FUG2	106.261/106.262	101203	Use underlying emission calculation methods to determine actual emissions from fugitives.
U	106.261/106.262	101203	Use underlying emission calculation methods to determine actual emissions from the amine unit.

Permit By Rule Supplemental Table (Page 4)
Table D: Monitoring Requirements for registered and claimed PBRs for the Application Area
Texas Commission on Environmental Quality

Date		Permit Number		Regulated Entity Number
10/31/2025		O133		RN102605409
Unit ID No.	PBR No.	Version No./Date Or Registration No.	Monitoring Requirement	
R	106.261/106.262	101203	Use underlying emission calculation methods to determine actual emissions from the amine unit.	
S	106.183	101203	Verify that fuel gas contains no more than 0.1 grain of total sulfur compounds, calculated as sulfur, per dry standard cubic foot.	
T	106.183	101203	Verify that fuel gas contains no more than 0.1 grain of total sulfur compounds, calculated as sulfur, per dry standard cubic foot.	
HT-1371	106.261/106.262/106.352	112823	Verify that visible emissions from this source do not exceed 5% opacity in any six-minute period. Use underlying emission calculation methods to determine actual emissions from the heater.	
TK-1583	106.261/106.262/106.352	112823	Use underlying emission calculation methods to determine actual emissions from the tank.	
TK-1584	106.261/106.262/106.352	112823	Use underlying emission calculation methods to determine actual emissions from the tank.	
TK-1981	106.261/106.262/106.352	112823	Use underlying emission calculation methods to determine actual emissions from the tank.	
TK-1982	106.261/106.262/106.352	112823	Use underlying emission calculation methods to determine actual emissions from the tank.	
TK-1983	106.261/106.262/106.352	112823	Use underlying emission calculation methods to determine actual emissions from the tank.	

Permit By Rule Supplemental Table (Page 4)
Table D: Monitoring Requirements for registered and claimed PBRs for the Application Area
Texas Commission on Environmental Quality

Date		Permit Number		Regulated Entity Number
10/31/2025		O133		RN102605409
Unit ID No.	PBR No.	Version No./Date Or Registration No.	Monitoring Requirement	
TK-1984	106.261/106.262/106.352	112823	Use underlying emission calculation methods to determine actual emissions from the tank.	
TK-1201	106.261/106.262/106.352	112823	Use underlying emission calculation methods to determine actual emissions from the tank.	
PL	106.261/106.262/106.352	112823	Use underlying emission calculation methods to determine actual emissions from loading.	
J	106.261/106.262/106.352	112823	Verify that visible emissions from this source do not exceed 5% opacity in any six-minute period. Use underlying emission calculation methods to determine actual emissions from the flare.	
FV_ST	106.261/106.262/106.352	112823	Use underlying emission calculation methods to determine actual emissions from the fugitives.	
TK-1201	106.261/106.262	133844	Use underlying emission calculation methods to determine actual emissions from the tank.	
TK-SCAV	106.261/106.262	133844	Use underlying emission calculation methods to determine actual emissions from the tank.	

Permit By Rule Supplemental Table (Page 4)
Table D: Monitoring Requirements for registered and claimed PBRs for the Application Area
Texas Commission on Environmental Quality

Date		Permit Number		Regulated Entity Number
10/31/2025		O133		RN102605409
Unit ID No.	PBR No.	Version No./Date Or Registration No.	Monitoring Requirement	
FUG-SCAV	106.261/106.262	133844	Use underlying emission calculation methods to determine actual emissions from fugitives.	
MSS-VSSL	106.359	94627	Records of conducted planned MSS activities will be maintained.	
MSS-FLARE	106.359	94627	Records of conducted planned MSS activities will be maintained.	
FUG	106.359	94627	Records of conducted planned MSS activities will be maintained.	
Q	106.512	94627	Records of AFR controller, manufacturer's, or supplier's recommended maintenance will be maintained.	
FUGVOC	106.359	94627	Records of conducted planned MSS activities will be maintained.	
FUG-MET	106.359/106.261/106.262	94627	Records of conducted planned MSS activities will be maintained. Use underlying emission calculation methods to determine actual emissions from fugitives.	
MSS-FUG	106.359	94627	Records of conducted planned MSS activities will be maintained.	
FUG	106.261/106.262	155822	Use underlying emission calculation methods to determine actual emissions from fugitives.	

Permit By Rule Supplemental Table (Page 4)
Table D: Monitoring Requirements for registered and claimed PBRs for the Application Area
Texas Commission on Environmental Quality

Date		Permit Number		Regulated Entity Number
10/31/2025		O133		RN102605409
Unit ID No.	PBR No.	Version No./Date Or Registration No.	Monitoring Requirement	
ME-1	106.263	169624	Records of routine MSS activities will be maintained.	
MH-1	106.263	169624	Records of routine MSS activities will be maintained.	
ME-2	106.263	169624	Records of routine MSS activities will be maintained.	
MH-2	106.263	169624	Records of routine MSS activities will be maintained.	
J	106.261/106.262	170288	Verify that visible emissions from this source do not exceed 5% opacity in any six-minute period.	

Application Area-Wide Applicability Determinations and General Information
Form OP-REQ1 (Page 89)
Federal Operating Permit Program
Texas Commission on Environmental Quality

Date	Permit No.	Regulated Entity No.
10/31/2025	O133	RN102605409

For SOP applications, answer ALL questions unless otherwise directed.

- ◆ For GOP applications, answer ONLY these questions unless otherwise directed.

XII. NSR Authorizations (continued) - (Attach additional sheets if necessary for sections XII.E-J.)

- ◆ **H. Title 30 TAC Chapter 116 Permits, Special Permits, Standard Permits, Other Authorizations (Other Than Permits By Rule, PSD Permits, NA Permits) for the Application Area**

Authorization No.	Issuance Date	Authorization No.	Issuance Date	Authorization No.	Issuance Date
20699	07/19/2017				

- ◆ **I. Permits by Rule (30 TAC Chapter 106) for the Application Area**

A list of selected Permits by Rule (previously referred to as standard exemptions) that are required to be listed in the FOP application is available in the instructions.

PBR No.	Version No./Date	PBR No.	Version No./Date	PBR No.	Version No./Date
106.183	09/04/2000	106.352	02/27/2011		
106.263	11/01/2001	106.352	11/22/2012		
106.352	03/14/1997				
106.472	09/04/2000				
106.512	06/13/2001				
106.261	11/01/2003				
106.262	11/01/2003				
106.359	09/10/2013				

- ◆ **J. Municipal Solid Waste and Industrial Hazardous Waste Permits with an Air Addendum**

Permit No.	Issuance Date	Permit No.	Issuance Date	Permit No.	Issuance Date

**Fugitive Emission Unit Attributes
Form OP-UA12 (Page 189)
Federal Operating Permit Program**

Table 20e: Title 40 Code of Federal Regulations Part 60 (40 CFR Part 60)

**Subpart OOOO: Standards of Performance for Crude Oil and Natural Gas Facilities for which Construction, Modification or Reconstruction
Commenced After August 23, 2011 and on or before September 18, 2015
Texas Commission on Environmental Quality**

Date	Permit No.	Regulated Entity No.
10/31/2025	0133	RN102605409

Unit ID No.	SOP/GOP Index No.	Title 40 CFR Part 60, Subpart OOOO Fugitive Unit Components					
		Any Vacuum Service	Pumps				Complying with 60.482-2a
			Light Liquid Service	Design Capacity < 10MM	AMEL	AMEL ID No.	
FUG_CS	600000-0002	NO	YES	NO	NO		YES

**Fugitive Emission Unit Attributes
Form OP-UA12 (Page 190)
Federal Operating Permit Program**

Table 20f: Title 40 Code of Federal Regulations Part 60 (40 CFR Part 60)

**Subpart OOOO: Standards of Performance for Crude Oil and Natural Gas Facilities for which Construction, Modification or Reconstruction
Commenced After August 23, 2011 and on or before September 18, 2015
Texas Commission on Environmental Quality**

Date	Permit No.	Regulated Entity No.
10/31/2025	0133	RN102605409

Unit ID No.	SOP/GOP Index No.	Title 40 CFR Part 60, Subpart OOOO		Fugitive Unit	Components	
		Pressure Relief Devices				
		Gas/Vapor Service	Design Capacity < 10MM	AMEL	AMEL ID No.	Complying with 60.482-4a
FUG_CS	600000-0002	YES	NO	NO		YES

**Fugitive Emission Unit Attributes
Form OP-UA12 (Page 191)
Federal Operating Permit Program**

Table 20g: Title 40 Code of Federal Regulations Part 60 (40 CFR Part 60)

**Subpart OOOO: Standards of Performance for Crude Oil and Natural Gas Facilities for which Construction, Modification or Reconstruction
Commenced After August 23, 2011 and on or before September 18, 2015
Texas Commission on Environmental Quality**

Date	Permit No.	Regulated Entity No.
10/31/2025	0133	RN102605409

Unit ID No.	SOP/GOP Index No.	Title 40 CFR Part 60,	Subpart OOOO	Fugitive Unit	Components (continued)
		Open-ended Valves or Lines	AMEL	AMEL ID No.	Complying with 60.482-6a
FUG_CS	600000-0002	YES	NO		YES

Fugitive Emission Unit Attributes

Form OP-UA12 (Page 192)

Federal Operating Permit Program

Table 20h: Title 40 Code of Federal Regulations Part 60 (40 CFR Part 60)

Subpart OOOO: Standards of Performance for Crude Oil and Natural Gas Facilities for which Construction, Modification or Reconstruction

Commenced After August 23, 2011 and on or before September 18, 2015

Texas Commission on Environmental Quality

Date	Permit No.	Regulated Entity No.
10/31/2025	0133	RN102605409

Unit ID No.	SOP/GOP Index No.	Title 40 CFR Part 60, Subpart OOOO Fugitive Unit Components (continued)					
		Valves					
		Gas/Vapor or Light Liquid Service	Design Capacity < 10MM	2.0%	AMEL	AMEL ID No.	Complying with 60.482-7a
FUG_CS	600000-0002	YES	NO	NO	NO		YES

**Fugitive Emission Unit Attributes
Form OP-UA12 (Page 198)
Federal Operating Permit Program**

Table 20n: Title 40 Code of Federal Regulations Part 60 (40 CFR Part 60)

**Subpart OOOO: Standards of Performance for Crude Oil and Natural Gas Facilities for which Construction, Modification or Reconstruction
Commenced After August 23, 2011 and on or before September 18, 2015
Texas Commission on Environmental Quality**

Date	Permit No.	Regulated Entity No.
10/31/2025	0133	RN102605409

Unit ID No.	SOP/GOP Index No.	Title 40 CFR Part 60, Subpart OOOO Fugitive Unit Components (continued)								
		Control Devices (continued)		Connectors						
		CVS	AMEL	AMEL ID No.	Complying with 60.482-10a	Gas/Vapor or Light Liquid Service	Design Capacity < 10MM	AMEL	AMEL ID No.	Complying with 60.482-11a
FUG_CS	600000-0002					YES	NO	NO		YES

CAUTION: This email originated from outside of Targa. Do not click links or open attachments unless you recognize the sender and know the content is safe.

Good morning Lyndsie,

During technical review, the following items were found. Please resolve by **10/31/2025**.

1. **Form OP-UA12:** Since the time of your application, TCEQ has updated Form OP-UA12. Please submit a revised OP-UA12 (Title V Release 02/25). The Table for 40 CFR Part 60 Subpart OOOO now starts on page 185. Also, the OP-UA12 in the application is missing Table 20g. Please include this in the update and ensure all questions requiring an answer are filled out (some columns just require yes/no answers). This information will ensure that only the appropriate requirements for each fugitive unit are reflected in the permit.

TARGA RESPONSE: Please see attached an updated Form OP-UA12 (version dated 02/25).

Fugitive Emission Unit Attributes
Form OP-UA12 (Page 198)
Federal Operating Permit Program
Table 20n: Title 40 Code of Federal Regulations Part 60 (40 CFR Part 60)
Subpart OOOO: Standards of Performance for Crude Oil and Natural Gas Production, Transmission and Distribution for which Construction, Modification or Reconstruction Commenced After August 23, 2011 and on or before September 18, 2015
Texas Commission on Environmental Quality

Date		Permit No.		Regulated Entity No.	
4/3/2025		O133		RN102605409	

Unit ID No.	SOP/GOP Index No.	Title 40 Control Devices		CFR Part 60, Subpart OOOO (continued)		Fugitive Unit Components (continued)		Complying with 60.482-11a		
		CVS	AMEL	AMEL ID No.	Complying with 60.482-10a	Gas/Vapor or Light Liquid Service	Design Capacity < 10MM		AMEL	AMEL ID No.
FUG_CS	600000-0002		Yes/No		Yes/No	YES	NO	NO		YES

2. **Form OP-PBRSUP (Dated 04/03/2025):** Multiple updates are needed on Form OP-PBRSUP as detailed in my notes below. Please submit a revised OP-PBRSUP in full, including tables A, B, C, and D with matching dates on each table. (No table should be blank, but “none” or “NA” can be used on a table as appropriate, this allows the public to know a table was not inadvertently left out and that the site is not using any insignificant PBRs). Please remember that the date in the top left corner *must* match on each table, as this is a commonly missed item.

TARGA RESPONSE: Please find attached an updated OP-PBRSUP Form in response to the below questions. In addition, an updated OP-REQ1 Form Pag 89, OP-2 Form, and OP-SUMR Form are attached with related updates.

- **Unit ID J:** In Table A, Unit ID J lists PBRs 106.261/106.262/106.352 with a registration number of 112823. We only have 106.261/11/01/2003[170288] and 106.262/11/01/2003[112823] listed for this unit in our database. If you want me to add 106.352(MM/DD/YYYY)[112823] & 106.261(MM/DD/YYYY)[112823], please add them to the OP-SUMR in the format as detailed in item #3. Please also add their monitoring to Table D. (Per TCEQ OP-PBRSUP instructions, Table D provides the monitoring and/or record keeping requirements sufficient to demonstrate compliance for the registered and claimed PBRs identified in sections A and B).

Permit By Rule Supplemental Table (Page 1)
 Table A: Registered Permits by Rule (30 TAC Chapter 106) for the Application Area
 Texas Commission on Environmental Quality

Date	Permit Number	Regulated Entity Number
4/3/2025	O133	RN102605409

Unit ID No.	Registration No.	PBR No.	Registration Date
HT-1371	112823	106.261/106.262/106.352	04/22/2024
TK-1583	112823	106.261/106.262/106.352	04/22/2024
TK-1584	112823	106.261/106.262/106.352	04/22/2024
TK-1981	112823	106.261/106.262/106.352	04/22/2024
TK-1982	112823	106.261/106.262/106.352	04/22/2024
TK-1983	112823	106.261/106.262/106.352	04/22/2024
TK-1984	112823	106.261/106.262/106.352	04/22/2024
TK-1201	112823	106.261/106.262/106.352	04/22/2024
PL	112823	106.261/106.262/106.352	04/22/2024
I	112823	106.261/106.262/106.352	04/22/2024
FV_ST	112823	106.261/106.262/106.352	04/22/2024
TK-1201	133844	106.261/106.262	8/31/2015

- Unit ID TK-1201: In Table A, Unit ID TK-1201 is listed two times. First it lists PBRs 106.261/106.262/106.352 with a PBR registration number 112823. Next, PBRs 106.261/106.262 are listed with a PBR registration number of 133844. We only have 106.261/11/01/2003[112823] and 106.262/11/01/2003[133844] in our database. If you want me to add PBRs 106.262(MM/DD/YYYY)[112823], 106.352(MM/DD/YYYY)[112823], and 106.261(MM/DD/YYYY)[133844], please add them to the OP-SUMR in the format as detailed in item #3. Please also include PBR 106.352 in Table D monitoring.

Permit By Rule Supplemental Table (Page 1)
 Table A: Registered Permits by Rule (30 TAC Chapter 106) for the Application Area
 Texas Commission on Environmental Quality

Date	Permit Number	Regulated Entity Number
4/3/2025	O133	RN102605409

Unit ID No.	Registration No.	PBR No.	Registration Date
HT-1371	112823	106.261/106.262/106.352	04/22/2024
TK-1583	112823	106.261/106.262/106.352	04/22/2024
TK-1584	112823	106.261/106.262/106.352	04/22/2024
TK-1981	112823	106.261/106.262/106.352	04/22/2024
TK-1982	112823	106.261/106.262/106.352	04/22/2024
TK-1983	112823	106.261/106.262/106.352	04/22/2024
TK-1984	112823	106.261/106.262/106.352	04/22/2024
TK-1201	112823	106.261/106.262/106.352	04/22/2024
PL	112823	106.261/106.262/106.352	04/22/2024
J	112823	106.261/106.262/106.352	04/22/2024
FV_ST	112823	106.261/106.262/106.352	04/22/2024
TK-1201	133844	106.261/106.262	8/31/2015

Permit By Rule Supplemental Table (Page 4)
Table D: Monitoring Requirements for registered and claimed PBRs for the Application Area
 Texas Commission on Environmental Quality

Date		Permit Number		Regulated Entity Number
4/3/2025		O133		RN102605409
Unit ID No.	PBR No.	Version No./Date Or Registration No.	Monitoring Requirement	
TK-1984	106.261/106.262	112823	Verify that visible emissions from this source do not exceed 5% opacity in any six-minute period.	
TK-1201	106.261/106.262	112823	Verify that visible emissions from this source do not exceed 5% opacity in any six-minute period.	
PL	106.261/106.262	112823	Verify that visible emissions from this source do not exceed 5% opacity in any six-minute period.	
J	106.261/106.262	112823	Verify that visible emissions from this source do not exceed 5% opacity in any six-minute period.	
FV_ST	106.261/106.262	112823	Verify that visible emissions from this source do not exceed 5% opacity in any six-minute period.	
TK-1201	106.261/106.262	133844	Verify that visible emissions from this source do not exceed 5% opacity in any six-minute period.	
TK-SCAV	106.261/106.262	133844	Verify that visible emissions from this source do not exceed 5% opacity in any six-minute period.	
FUG-SCAV	106.261/106.262	133844	Verify that visible emissions from this source do not exceed 5% opacity in any six-minute period.	
MSS-VSSL	106.359	94627	Records of conducted planned MSS activities will be maintained.	

- **Unit ID FUG-MET:** We have PBRs 106.261 and 106.262 (PBR Version 11/01/2003) listed in our database under PBR registration 94627. Please add this to Table A and its corresponding monitoring to Table D. Also, please add 106.359(MM/DD/YYYY)[94627] the OP-SUMR in the format as detailed in item #3.

Permit By Rule Supplemental Table (Page 1)
Table A: Registered Permits by Rule (30 TAC Chapter 106) for the Application Area
 Texas Commission on Environmental Quality

Date		Permit Number		Regulated Entity Number
4/3/2025		O133		RN102605409
Unit ID No.	Registration No.	PBR No.	Registration Date	
TK-SCAV	133844	106.261/106.262	8/31/2015	
FUG-SCAV	133844	106.261/106.262	8/31/2015	
MSS-VSSL	94627	106.359	5/22/2023	
MSS-FLARE	94627	106.359	5/22/2023	
FUG	94627	106.359	5/22/2023	
Q	94627	106.512	5/22/2023	
FUGVOC	94627	106.359	5/22/2023	
FUG-MET	94627	106.359	5/22/2023	
MSS-FUG	94627	106.359	5/22/2023	
FUG	155822	106.261/106.262	3/28/2019	
ME-1	169624	106.263	7/22/2022	
MH-1	169624	106.263	7/22/2022	

- The following units in Table A are missing PBR 106.352 in their Table D Monitoring:
 - Unit IDs: HT-1371, TK-1583, TK-1584, TK-1981, TK-1982, TK-1983, TK-1984, TK-1201, PL, J, FV_ST.

Permit By Rule Supplemental Table (Page 1)
Table A: Registered Permits by Rule (30 TAC Chapter 106) for the Application Area
 Texas Commission on Environmental Quality

Date	Permit Number	Regulated Entity Number
4/3/2025	O133	RN102605409

Unit ID No.	Registration No.	PBR No.	Registration Date
HT-1371	112823	106.261/106.262/106.352	04/22/2024
TK-1583	112823	106.261/106.262/106.352	04/22/2024
TK-1584	112823	106.261/106.262/106.352	04/22/2024
TK-1981	112823	106.261/106.262/106.352	04/22/2024
TK-1982	112823	106.261/106.262/106.352	04/22/2024
TK-1983	112823	106.261/106.262/106.352	04/22/2024
TK-1984	112823	106.261/106.262/106.352	04/22/2024
TK-1201	112823	106.261/106.262/106.352	04/22/2024
PL	112823	106.261/106.262/106.352	04/22/2024
J	112823	106.261/106.262/106.352	04/22/2024
FV_ST	112823	106.261/106.262/106.352	04/22/2024
TK-1201	133844	106.261/106.262	8/31/2015

TCEQ-20875 (APD-ID 107-1, revised 06/22) OP-PBRSUP
 This form for use by facilities subject to air quality permit requirements and may be revised periodically (Title V DMS Release 06/20)

Page 2 of 10

Unit ID No.	PBR No.	Registration No.	Monitoring Requirement
HT-1371	106.261/106.262	112823	Verify that visible emissions from this source do not exceed 5% opacity in any six-minute period.
TK-1583	106.261/106.262	112823	Verify that visible emissions from this source do not exceed 5% opacity in any six-minute period.
TK-1584	106.261/106.262	112823	Verify that visible emissions from this source do not exceed 5% opacity in any six-minute period.
TK-1981	106.261/106.262	112823	Verify that visible emissions from this source do not exceed 5% opacity in any six-minute period.
TK-1982	106.261/106.262	112823	Verify that visible emissions from this source do not exceed 5% opacity in any six-minute period.
TK-1983	106.261/106.262	112823	Verify that visible emissions from this source do not exceed 5% opacity in any six-minute period.

TCEQ-20875 (APD-ID 107-1, revised 06/22) OP-PBRSUP
 This form for use by facilities subject to air quality permit requirements and may be revised periodically (Title V DMS Release 06/20)

Page 5 of 10

Permit By Rule Supplemental Table (Page 4)
Table D: Monitoring Requirements for registered and claimed PBRs for the Application Area
 Texas Commission on Environmental Quality

Date	Permit Number	Regulated Entity Number
4/3/2025	O133	RN102605409

Unit ID No.	PBR No.	Version No./Date Or Registration No.	Monitoring Requirement
TK-1984	106.261/106.262	112823	Verify that visible emissions from this source do not exceed 5% opacity in any six-minute period.
TK-1201	106.261/106.262	112823	Verify that visible emissions from this source do not exceed 5% opacity in any six-minute period.
PL	106.261/106.262	112823	Verify that visible emissions from this source do not exceed 5% opacity in any six-minute period.
J	106.261/106.262	112823	Verify that visible emissions from this source do not exceed 5% opacity in any six-minute period.
FV_ST	106.261/106.262	112823	Verify that visible emissions from this source do not exceed 5% opacity in any six-minute period.
TK-1201	106.261/106.262	133844	Verify that visible emissions from this source do not exceed 5% opacity in any six-minute period.

- Form OP-SUMR:** For any of the units you need to add to Form OP-SUMR, please add them in the format as detailed below (106.XXX/MM/DD/YYYY[rrrr]). Per TCEQ Form OP-PBRSUP instructions, PBR registration numbers identified in Section A must also be included on Form OP-SUMR.

Form OP-SUMR Instructions

Note: If units authorized by PBRs are being added or deleted or PBR registration numbers are being added or deleted, these changes must also be identified on Form OP-PBRSUP.

Format 106.XXX/MM/DD/YYYY[rrrr] XXX/MM/DD/YYYY[rrrr] Format	PBR/Standard Exemption Claimed or Registered Date Authorized on or after March 14, 1997 (except 106.181 is on or after December 27, 1996) Authorized prior to March 14, 1997 XXX = 30 TAC Chapter 116 standard exemption number or 30 TAC Chapter 106 PBR number.
--	---

~~MM/DD/YYYY~~ = Standard exemption or PBR effective date, approval date, or modification completion date. Information on Chapter 116 version dates is available at www.tceq.texas.gov/permitting/air/permitbyrule/historical_rules/oldselist/se_index.html. Information on Chapter 106 version dates is available at www.tceq.texas.gov/permitting/air/permitbyrule/historical_rules/old106list/index106.html.
~~[rrrr]~~ = Registration number for the authorization. If multiple registration numbers apply, list them separated by commas. Examples: Standard exemptions and PBRs would be reflected in Form OP-SUMR as follows:

4. **Form OP-REQ1 (Page 89):** For any PBRs you decide to add through the OP-SUMR, please also add them to Form OP-REQ1 (Page 89).

Please let me know if you have any questions. Thank you!

Best Regards,

Emily L. Knodell
Permit Reviewer
TCEQ – APD – OP Section (Title V)
(512) 239-3107

 How are we doing? Fill out our online customer satisfaction survey at www.tceq.texas.gov/customersurvey

From: Emily Knodell
Sent: Monday, May 12, 2025 10:38 AM
To: Slater, Lyndsie <slater@targaresources.com>
Subject: Technical Review -- FOP O133/Project 37992, Targa Midstream Services LLC/ Sterling Gas Processing Plant

Good morning Ms. Lyndsie Slater,

My name is Emily Knodell and I have been assigned to the Federal Operating Permit (FOP) *renewal* application of Permit No. **O133** for **Targa Midstream Services LLC/Sterling Gas Processing Plant**. This application has been assigned Project No. **37992**. Please address all correspondence pertaining to this permit application, including any updates, to me at the address below, and use both the Permit and Project reference numbers above to facilitate tracking.

In addition, I wanted to let you know that EPA has, on occasion, objected to Title V permits based on the following:

- NSR permit and PBR monitoring sufficiency – please refer to our periodic monitoring guidance for reference of monitoring that EPA has, so far, considered sufficient.
- Reference to confidential business information (CBI) in NSR permits and PBR submittals.
- High level terms in the SOP Applicable Requirement Summary Table. The high level terms are sometimes used in SOPs when unit attribute forms have not yet been updated due to regulatory amendments.
- Accuracy of PBR information provided on the supplemental table and in the permit – please refer to Forms OP-PBRSUP and OP-REQ1 Instructions.

If you have any questions or concerns on any of these items or think you need to do any additional updates, let me know and we can discuss further.

Application updates may now be submitted through Title V STEERS. Any application updates that are submitted by the RO/DAR through STEERS are certified and do not require the submittal of an original signature OP-CRO1. Application updates that are provided through email or physical mail require certification using an original signature OP-CRO1.

Please notify me when these updates have been submitted.

As required on Form OP-1, question IV.D, please remember the FOP application and all application updates must be submitted to EPA Region 6 at R6AirPermitsTX@epa.gov and to the TCEQ regional office having jurisdiction. This submittal information can be found on our website at [Where to Submit FOP Applications and Permit-Related Documents](#).

Please review the “SOP Technical Review Fact Sheet” located

at http://www.tceq.texas.gov/assets/public/permitting/air/Guidance/Title_V/sop_wdp_factsheet.pdf. This guidance contains important information regarding the review process and application update procedures. Contact me if you have any questions regarding the guidelines, the project schedule, or any other details regarding your application or permit.

I would appreciate a quick confirmation that this email has reached you.

Thank you for your cooperation.

Sincerely,

Emily L. Knodell

Permit Reviewer

OA/Air Permits Division/OP Section

Texas Commission on Environmental Quality

MC-163, P.O. Box 13087

Austin, TX 78711-3087

emily.knodell@tceq.texas.gov

Phone: (512) 239-3107

Fax: (512) 239-1400



How are we doing? Fill out our online customer satisfaction survey

at www.tceq.texas.gov/customersurvey

From: [eNotice TCEQ](#)
To: kevin.sparks@senate.texas.gov; Drew.darby@house.texas.gov
Subject: TCEQ Notice - Permit Number O133
Date: Thursday, April 10, 2025 7:12:30 PM
Attachments: [TCEQ Notice - O133_37992.pdf](#)

This email is being sent to electronically transmit an official document issued by the Office of Air of the Texas Commission on Environmental Quality.

This email is being sent to you because either (a) you filed a document with the Office of the Chief Clerk that made you part of the official mailing list for the above referenced matter, or (b) notice to you is legally required. As authorized by Texas Water Code 5.128, this electronic transmittal is replacing the previous practice of hard copy distribution. Amendments to Texas Government Code 552.137 prompted a change to the agency's privacy policy regarding confidentiality of certain email addresses. The revised privacy policy can be viewed at http://www.tceq.state.tx.us/help/policies/electronic_info_policy.html.

Questions regarding this email may be submitted either by replying directly to this email or by calling Mr. Jesse Chacon, P.E. with the Air Permits Division at (512) 239-5759.

The attached document is provided in an Adobe Acrobat .pdf format. If you cannot display the attachment, you may need to visit the Adobe web site (<http://get.adobe.com/reader>) to download the free Adobe Acrobat Reader software.

Brooke T. Paup, *Chairwoman*
Bobby Janecka, *Commissioner*
Catarina R. Gonzales, *Commissioner*
Kelly Keel, *Executive Director*



TEXAS COMMISSION ON ENVIRONMENTAL QUALITY

Protecting Texas by Reducing and Preventing Pollution

April 10, 2025

THE HONORABLE KEVIN SPARKS
TEXAS SENATE
PO BOX 12068
AUSTIN TX 78711-2068

Re: Accepted Federal Operating Permit Renewal Application
Project Number: 37992
Permit Number: O133
Targa Midstream Services LLC
Sterling Gas Processing Plant
Sterling City, Sterling County
Regulated Entity Number: RN102605409
Customer Reference Number: CN601301559

Dear Senator Sparks:

This letter notifies you that the Texas Commission on Environmental Quality has received a federal operating permit (FOP) renewal application for a site located in your district. As part of this permitting process, the applicant is required to publish a formal newspaper public notice. The notice will inform the public of their right to make comments or request a public hearing. This link to an electronic map of the site or facility's general location is provided as a public courtesy and not part of the application or notice. For exact location, refer to application. <https://gisweb.tceq.texas.gov/LocationMapper/?marker=-101.239722,31.970277&level=13>.

The FOP program regulates both new and existing major sources of emissions. The goal of the program is to improve air quality in Texas through increased compliance by codifying existing applicable regulatory requirements into the FOP. The FOP provides the applicant authorization to operate the equipment at the site. The FOP identifies and codifies air emission requirements (known as applicable requirements) that apply to the emission units at the site. The FOP does not authorize construction of emission units or emissions from those units. The New Source Review (NSR) permit is the mechanism for these authorizations.

The Honorable Kevin Sparks
Page 2
April 10, 2025

Re: Accepted Federal Operating Permit Renewal Application

This letter is being sent to you for information only and no action is required. If you need further information, please contact me at (512) 239-1250.

Sincerely,

A handwritten signature in black ink, appearing to read "Samuel Short", followed by a long horizontal line extending to the right.

Samuel Short, Deputy Director
Air Permits Division
Office of Air
Texas Commission on Environmental Quality

Brooke T. Paup, *Chairwoman*
Bobby Janecka, *Commissioner*
Catarina R. Gonzales, *Commissioner*
Kelly Keel, *Executive Director*



TEXAS COMMISSION ON ENVIRONMENTAL QUALITY

Protecting Texas by Reducing and Preventing Pollution

April 10, 2025

THE HONORABLE DREW DARBY
TEXAS HOUSE OF REPRESENTATIVES
PO BOX 2910
AUSTIN TX 78768-2910

Re: Accepted Federal Operating Permit Renewal Application
Project Number: 37992
Permit Number: O133
Targa Midstream Services LLC
Sterling Gas Processing Plant
Sterling City, Sterling County
Regulated Entity Number: RN102605409
Customer Reference Number: CN601301559

Dear Representative Darby:

This letter notifies you that the Texas Commission on Environmental Quality has received a federal operating permit (FOP) renewal application for a site located in your district. As part of this permitting process, the applicant is required to publish a formal newspaper public notice. The notice will inform the public of their right to make comments or request a public hearing. This link to an electronic map of the site or facility's general location is provided as a public courtesy and not part of the application or notice. For exact location, refer to application. <https://gisweb.tceq.texas.gov/LocationMapper/?marker=-101.239722,31.970277&level=13>.

The FOP program regulates both new and existing major sources of emissions. The goal of the program is to improve air quality in Texas through increased compliance by codifying existing applicable regulatory requirements into the FOP. The FOP provides the applicant authorization to operate the equipment at the site.

This letter is being sent to you for information only and no action is required. If you need further information, please contact me at (512) 239-1250.

Sincerely,

A handwritten signature in black ink, appearing to read "Samuel Short", with a long horizontal line extending to the right.

Samuel Short, Deputy Director
Air Permits Division
Office of Air
Texas Commission on Environmental Quality

Texas Commission on Environmental Quality

Title V Existing

133

Site Information (Regulated Entity)

What is the name of the permit area to be authorized?	STERLING GAS PROCESSING PLANT
Does the site have a physical address?	No
Because there is no physical address, describe how to locate this site:	14206 US Hwy 87 N
City	Sterling City
State	TX
ZIP	76951
County	STERLING
Latitude (N) (##.#####)	31.970277
Longitude (W) (-###.#####)	101.239722
Primary SIC Code	1321
Secondary SIC Code	
Primary NAICS Code	211130
Secondary NAICS Code	
Regulated Entity Site Information	
What is the Regulated Entity's Number (RN)?	RN102605409
What is the name of the Regulated Entity (RE)?	STERLING GAS PROCESSING PLANT
Does the RE site have a physical address?	No
Because there is no physical address, describe how to locate this site:	17.5 MI NORTHWEST OF STERLING CITY ON U.S. HWY 87. 14206 US Hwy 87 N
City	STERLING CITY
State	TX
ZIP	76951
County	STERLING
Latitude (N) (##.#####)	31.9702
Longitude (W) (-###.#####)	-101.2397
Facility NAICS Code	
What is the primary business of this entity?	NATURAL GAS PROCESSING

Customer (Applicant) Information

How is this applicant associated with this site?	Owner Operator
What is the applicant's Customer Number (CN)?	CN601301559
Type of Customer	Corporation
Full legal name of the applicant:	
Legal Name	Targa Midstream Services LLC
Texas SOS Filing Number	9136511
Federal Tax ID	760507891
State Franchise Tax ID	17605078918
State Sales Tax ID	
Local Tax ID	
DUNS Number	94074847
Number of Employees	21-100
Independently Owned and Operated?	Yes

Responsible Official Contact

Person TCEQ should contact for questions about this application:	
Organization Name	TARGA PIPELINE MID-CONTINENT WESTTEX LLC
Prefix	MR
First	JIMMY
Middle	
Last	OXFORD
Suffix	
Credentials	
Title	VICE PRESIDENT OPERATIONS
Enter new address or copy one from list:	
Mailing Address	
Address Type	Domestic
Mailing Address (include Suite or Bldg. here, if applicable)	4401 N I 35 UNIT 303
Routing (such as Mail Code, Dept., or Attn:)	
City	DENTON
State	TX
ZIP	76207
Phone (###-###-####)	9402202493

Extension

Alternate Phone (###-###-####)

Fax (###-###-####)

E-mail

joxford@targaresources.com

Technical Contact

Person TCEQ should contact for questions about this application:

Select existing TC contact or enter a new contact.

Organization Name

New Contact

Targa Midstream Services LLC

Prefix

MS

First

Lyndsie

Middle

Last

Slater

Suffix

Credentials

Title

Environmental Specialist

Enter new address or copy one from list:

Mailing Address

Address Type

Domestic

Mailing Address (include Suite or Bldg. here, if applicable)

3100 MCKINNON ST STE 800

Routing (such as Mail Code, Dept., or Attn:)

City

DALLAS

State

TX

ZIP

75201

Phone (###-###-####)

2144204950

Extension

Alternate Phone (###-###-####)

Fax (###-###-####)

E-mail

LSlater@targaresources.com

Title V General Information - Existing

1) Permit Type:

SOP

2) Permit Latitude Coordinate:

31 Deg 58 Min 13 Sec

3) Permit Longitude Coordinate:

101 Deg 14 Min 23 Sec

4) Is this submittal a new application or an update to an existing application?	New Application
4.1. What type of permitting action are you applying for?	Renewal
4.1.1. Are there any permits that should be voided upon issuance of this permit application through permit conversion?	No
4.1.2. Are there any permits that should be voided upon issuance of this permit application through permit consolidation?	No
5) Does this application include Acid Rain Program or Cross-State Air Pollution Rule requirements?	No

Title V Attachments Existing

Attach OP-1 (Site Information Summary)

[File Properties]

File Name	OP-1 Form_Sterling.pdf
Hash	6CEAC5B42E27BE8AEAC4CF9F88D54DC98E3A6FFFBDC53B0E8919431741B0497C
MIME-Type	application/pdf

Attach OP-2 (Application for Permit Revision/Renewal)

[File Properties]

File Name	OP-2 Form_Sterling.pdf
Hash	FD29711A41F4FC30BE4B9711CD4A148BBB2E6846E89C408ADB08D3FCBE985450
MIME-Type	application/pdf

Attach OP-ACPS (Application Compliance Plan and Schedule)

[File Properties]

File Name	OP-ACPS_Sterling.pdf
Hash	E99B36815B48A8F5317AFC0D61336959E4ADDB18FCFDC6CE9FEE6A8246C8662F
MIME-Type	application/pdf

Attach OP-REQ1 (Application Area-Wide Applicability Determinations and General Information)

[File Properties]

File Name	OP-REQ1_Sterling.pdf
Hash	369A55BB9B6BAB52974617455F45ADD1989939C3A93015EA9AF1ACE1B3FF0EFC

MIME-Type application/pdf

Attach OP-REQ2 (Negative Applicable Requirement Determinations)

Attach OP-REQ3 (Applicable Requirements Summary)

Attach OP-PBRSUP (Permits by Rule Supplemental Table)

[File Properties]

File Name OP-PBRSUP_Sterling.pdf

Hash B8D5832FC6CF25A90805FCC9C5B028238801C81A31FD6C14A871648FFCB80217

MIME-Type application/pdf

Attach OP-SUMR (Individual Unit Summary for Revisions)

Attach OP-MON (Monitoring Requirements)

[File Properties]

File Name OP-MON_Sterling.pdf

Hash 0966AD3D2D2F0CF80A996F250B2BDE72192F7BAFAAF09C9D6A8213FD31A248C5

MIME-Type application/pdf

Attach OP-UA (Unit Attribute) Forms

[File Properties]

File Name OP-UA10 Form_Sterling.pdf

Hash 826E1F9C9299D6E253D0B084F34AA0CCA378AE1F53D843F1DEE3416733E8BC7A

MIME-Type application/pdf

[File Properties]

File Name OP-UA12 Form_Sterling.pdf

Hash C706A072840B2F4C7921B4F9691BE7EDF2C57572ADF8FB7B4CB59A51A7E55C7F

MIME-Type application/pdf

If applicable, attach OP-AR1 (Acid Rain Permit Application)

Attach OP-CRO2 (Change of Responsible Official Information)

Attach OP-DEL (Delegation of Responsible Official)

Attach any other necessary information needed to complete the permit.

[File Properties]

File Name

Final 4-03-2025_R622929.0000-001.pdf

Hash

A9CDC4E5ECBF25A4BD4B8F3A94AA53B85EDA85217F534AAEDBA396C06E6AEB93

MIME-Type

application/pdf

An additional space to attach any other necessary information needed to complete the permit.

Expedite Title V

1) Per Texas Health and Safety Code, Section 382.05155, does the applicant want to expedite the processing of this application?

No

Certification

I certify that I am the Responsible Official for this application and that, based on information and belief formed after reasonable inquiry, the statements and information on this form are true, accurate, and complete.

1. I am Jimmy E Oxford, the owner of the STEERS account ER052392.
2. I have the authority to sign this data on behalf of the applicant named above.
3. I have personally examined the foregoing and am familiar with its content and the content of any attachments, and based upon my personal knowledge and/or inquiry of any individual responsible for information contained herein, that this information is true, accurate, and complete.
4. I further certify that I have not violated any term in my TCEQ STEERS participation agreement and that I have no reason to believe that the confidentiality or use of my password has been compromised at any time.
5. I understand that use of my password constitutes an electronic signature legally equivalent to my written signature.
6. I also understand that the attestations of fact contained herein pertain to the implementation, oversight and enforcement of a state and/or federal environmental program and must be true and complete to the best of my knowledge.
7. I am aware that criminal penalties may be imposed for statements or omissions that I know or have reason to believe are untrue or misleading.
8. I am knowingly and intentionally signing Title V Existing 133.
9. My signature indicates that I am in agreement with the information on this form, and authorize its submittal to the TCEQ.

OWNER OPERATOR Signature: Jimmy E Oxford OWNER OPERATOR

Account Number:

ER052392

Signature IP Address:

66.18.6.130

Signature Date: 2025-04-03
Signature Hash: BF5A29025A1178C3CD32C5B5FAA72B1DD97AD156826F28FD2E80B4F23301D64A
Form Hash Code at time of Signature: 640DD310796B12A92C02A36FC0FC1E8FCC7C86DBF770DBDCF085819C6CB15B5A

Submission

Reference Number: The application reference number is 775571
Submitted by: The application was submitted by ER052392/Jimmy E Oxford
Submitted Timestamp: The application was submitted on 2025-04-03 at 14:25:56 CDT
Submitted From: The application was submitted from IP address 66.18.6.130
Confirmation Number: The confirmation number is 644049
Steers Version: The STEERS version is 6.89
Permit Number: The permit number is 133

Additional Information

Application Creator: This account was created by Abhinay Jilla



11767 Katy Freeway
Suite 230
Houston, TX 77079

t 713.244.1000

April 03, 2025

Submitted Via STEERS

Air Permits Initial Review Team (APIRT)
Texas Commission on Environmental Quality (TCEQ)
Mail Code (MC) 161
12100 Park 35 Circle
Austin, Texas 78753

Re: Title V Permit Renewal Application
Targa Midstream Services LLC
Sterling Gas Processing Plant
Sterling City, Texas
Regulated Entity Number: RN102605409; Customer Reference Number: CN601301559
Title V Permit Number O-0133; TCEQ Account No. SO-0025-T

Dear Sir or Madam:

Targa Midstream Services LLC (Targa) is submitting a renewal application for the Sterling Gas Processing Plant's (Sterling GP) Title V Permit No. O-0133. Pursuant to §122.133, this renewal application is submitted six months prior to the expiration date of the Title V Permit.

Also, pursuant to §122.241, the completed application will include the following forms:

- OP-CRO1
- OP-1
- OP-2
- OP-ACPS
- OP-REQ1
- OP-PBRUP
- OP-MON
- OP-UA10
- OP-UA12

Please note this renewal application addresses only the emission units with changes in regard to rule applicability since the last Title V permit renewal and those emission units which are being updated or deleted from Sterling GP's Title V Permit. Emission units that are not included in this renewal application should remain as they are represented in Sterling GP's current Title V Permit.

If you require any additional information or have questions, please contact Ms. Lyndsie Slater, Environmental Specialist at 214-420-4950 or by email at LSlater@targaresources.com.

Sincerely,
TRC Environmental Corp.

Alan Ideris
Office Practice Leader

Attachments

cc: U.S. Environmental Protection Agency, Air Permits Section (6PD-R), Region 6 (Electronic Submittal)
Air Manager, TCEQ - Region 8 (Electronic Submittal) Targa Environmental Files



Title V Permit Renewal Application

Title V Permit Number O-133

*Targa Midstream Services LLC
Sterling Gas Processing Plant
Sterling City, Texas*

April 2025

TRC Environmental Corporation | Targa Midstream Services LLC

Final 4/3/2025

P:\TARGA RESOURCES\622929.0000_STERLING TITLE V RENEWAL\FINAL 4-03-2025_R622929.0000-001.DOCX

11767 Katy Freeway, Suite 230 | Houston, TX 77079 | t 713.244.1000

TRCcompanies.com

Table of Contents

1.	Executive Summary	1-1
1.1	Introduction	1-1
1.2	Purpose of the Application	1-1
2.	Process Description	2-1
3.	Site Location	3-1

List of Figures

Figure 3-1	Area Map.....	3-2
Figure 3-2	Plot Plan.....	3-3
Figure 3-3	Process Flow Diagram.....	3-4

List of Appendices

Appendix A	Title V Application Forms
------------	---------------------------

Section 1

Executive Summary

1.1 Introduction

Targa Midstream Services LLC (Targa) owns and operates a cryogenic natural gas processing plant (Sterling Gas Processing Plant) located near Sterling City, Texas, in Sterling County. The plant is a dual mode operation: ethane recovery and straight refrigeration. The site consists of compressors, an amine unit, dehydration system, refrigeration system, and various storage tanks. Sterling Gas Plant currently operates under Texas Commission on Environmental Quality's (TCEQ's) New Source Review (NSR) Permit Number 20699, several Permits by Rule (PBR), and a Federal Operating Permit Number O-0133.

1.2 Purpose of the Application

The Sterling Gas Processing Plant's (Sterling GP) Title V Permit expires on October 14, 2025 and pursuant to 30 Texas Administration Code (TAC) Chapter 122.133, a timely renewal application should be submitted by April 14, 2025. Also, pursuant to §122.241, the completed application will include the following forms:

- Form OP-CRO1
- Form OP-1
- Form OP-2
- Form OP-ACPS
- Form OP-REQ1
- Form OP-PBR SUP
- Form OP-MON
- Form OP-UA10
- Form OP-UA12

Along with the renewal, Targa is also proposing to update the periodic monitoring requirements for the existing portable heaters, MH-1 and MH-2 and address the NSPS OOOO requirements for FUG_CS and R.

Section 2

Process Description

The Sterling Gas Plant is a cryogenic natural gas processing plant. The plant is a dual mode operation: ethane recovery and straight refrigeration.

The inlet gas from the pipeline flows to an inlet gas filter separator, which removes the particulates and mist. The gas then flows through one of two molecular sieve dehydrators. Molecular sieve dehydrators do not have any direct emissions. Two regeneration gas heaters are used to regenerate the molecular sieve beds in the dehydrators. The gas exiting the bottom of the molecular sieve dehydrators flows to the cryogenic section. This gas is then sent to a chiller separator, where it is separated into liquid and vapor phases.

The resultant two-phase stream then flows to the top of the demethanizer tower. The tower is provided with a side reboiler and a bottom reboiler, which are heated by feed gas, and thus do not result in combustion emissions. Fuel gas is removed from the demethanized stream before the remaining gas is compressed by the residue gas compressor to pipeline pressure and then sent to the sales gas metering facility.

The liquid from the bottoms reboiler flows by gravity to the bottoms surge tank. Demethanized natural gas liquid (NGL) product is pumped from the surge tank to the amine unit. Residue gas from the expander compressor, associated with the demethanizer, is routed to residue gas compressors to be pressurized to pipeline pressure for transmission.

The site has additional sources of emissions including fugitives from piping components and Maintenance, Startup, and Shutdown (MSS) activities. The MSS activities include the following:

- Compressor blowdown & startup;
- Vessel blowdown;
- Vessel startup;
- Meter proving & line breaks;
- PIG launcher degassing;
- Pump maintenance;
- Filter/strainer maintenance; and
- MSS flaring.

Section 3 Site Location

The Sterling Gas Processing Plant is in Sterling County, approximately 17.5 miles northwest of Sterling City, Texas.

Latitude / Longitude: 31.97138888, -101.23583333

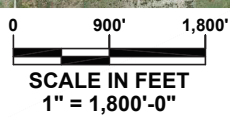
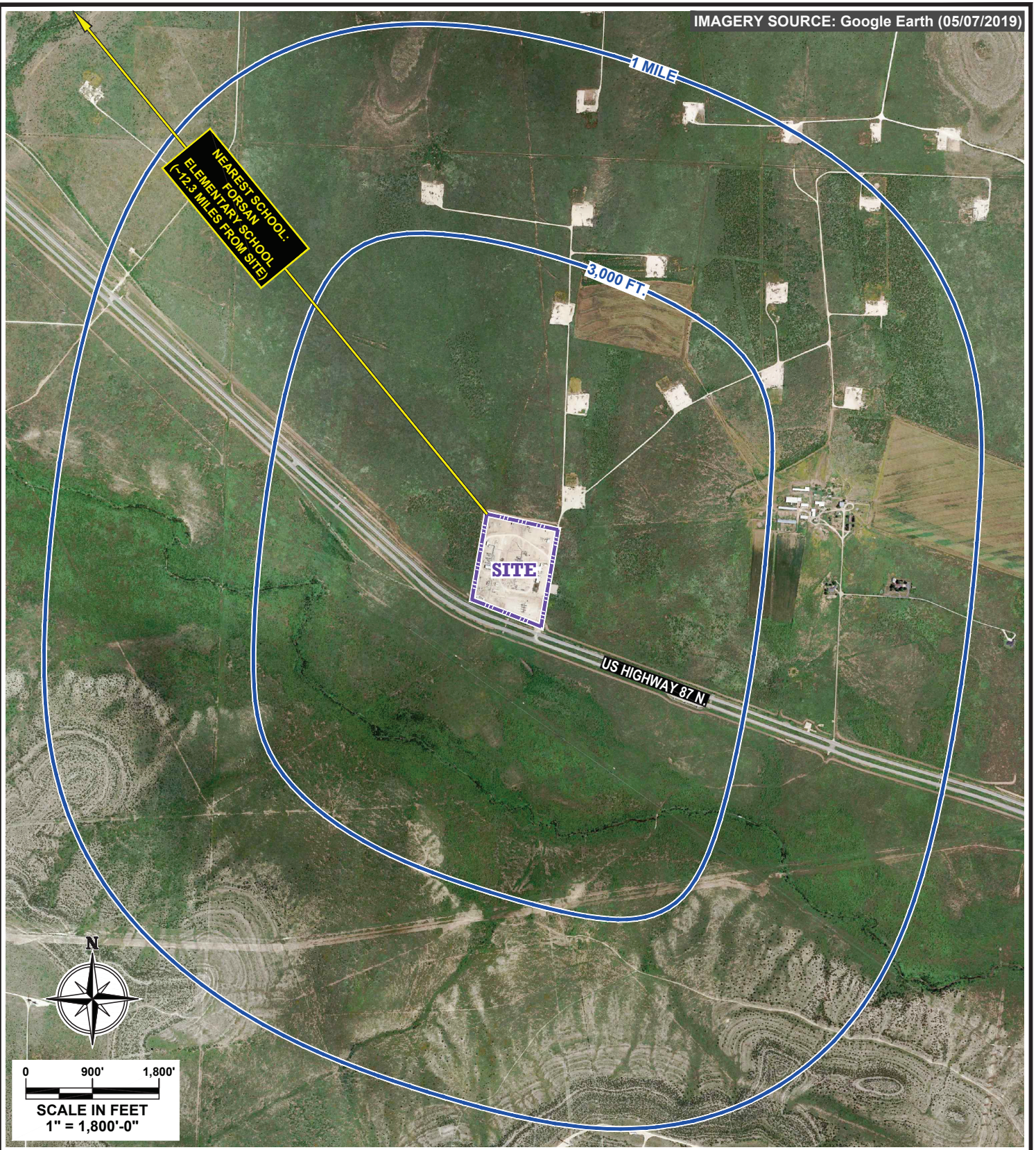

LAST EDIT: 05/02/2022 - FILE LOCATION: HOU C:\OF-TRC\DRAFTING-CDrive\PP\Files\Targa\Sterling Gas Processing Plant - TX\ Fig 1-1 -TARGA-SterlingGP - Area Map.dwg

**S
I
T
E
L
O
C
A
T
I
O
N**



CLIENT / PROJECT

TARGA MIDSTREAM SERVICES LLC
Sterling Gas Processing Plant
14206 U.S. Highway 87 North, Sterling City, TX, 76951

TITLE

AREA MAP

DRAWN BY: O. Fonseca	REQUEST BY: C. Kossegi	PROJECT NO. 541297
DWG. DATE: June 2023	PROJECT-MGR: C. Kossegi	FIGURE 3-1
 14701 ST. MARY'S LANE, STE. 500 HOUSTON, TEXAS 77079 PHONE: 281-616-0100 TRCcompanies.com		

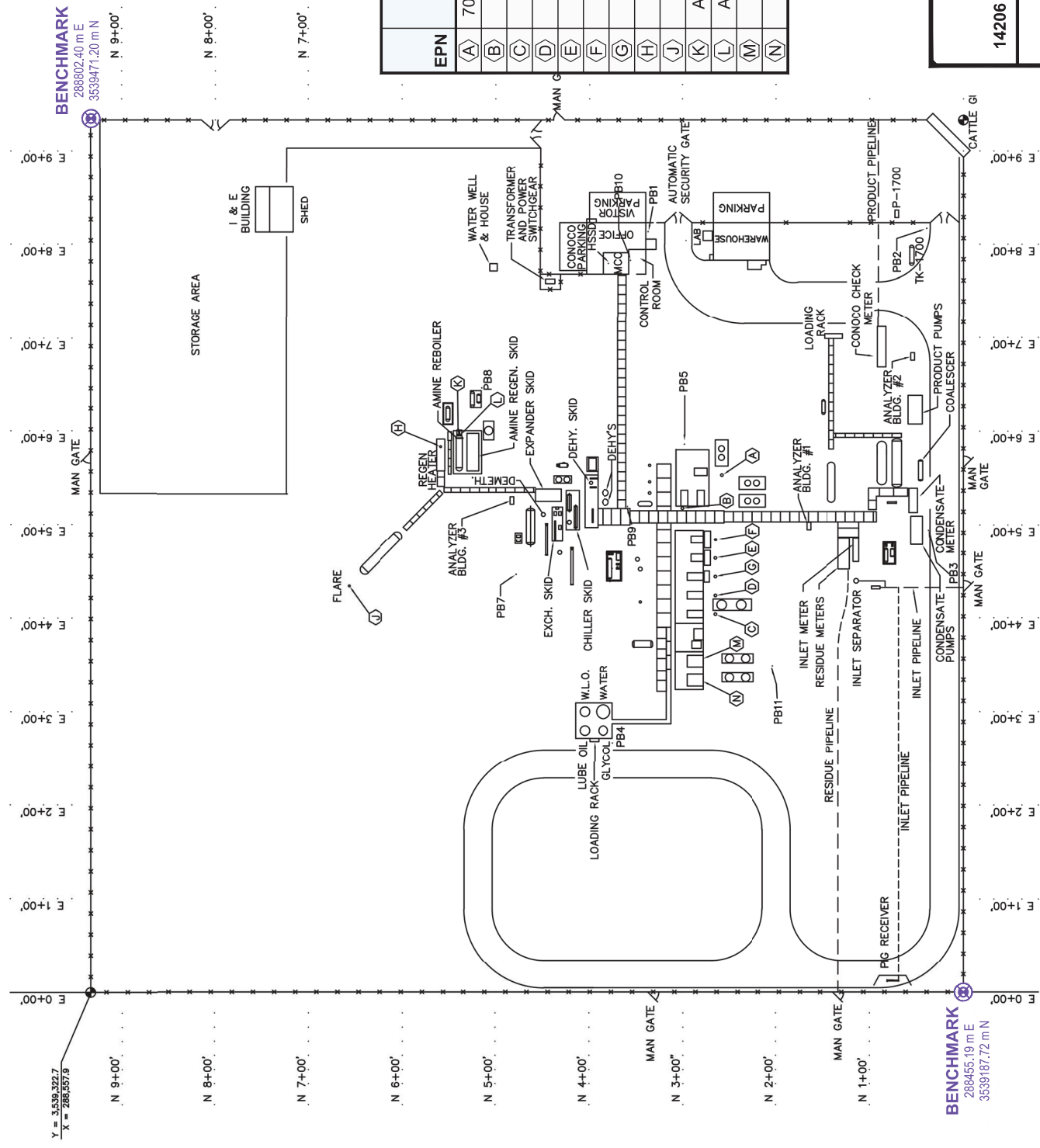
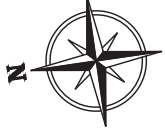

BENCHMARK
288802.40 m E
3539471.20 m N

BENCHMARK
288455.19 m E
3539187.72 m N

EPN	DESCRIPTION	UTM COORDINATES	
		EAST (METERS)	NORTH (METERS)
A	7042 GSI WAUKESHA	288,646.0	3,539,293.0
B	3306TA CAT.	288,640.0	3,539,308.0
C	399TA CAT.	288,603.0	3,539,301.0
D	399TA CAT.	288,609.0	3,539,300.0
E	398TA CAT.	288,621.0	3,539,298.0
F	398TA CAT.	288,627.0	3,539,297.0
G	399TAA CAT.	288,616.0	3,539,299.0
H	REGEN HEATER	288,674.0	3,539,380.0
J	FLARE	288,635.0	3,539,418.0
K	AMINE REBOILER 1	288,674.0	3,539,375.0
L	AMINE REBOILER 2	288,674.0	3,539,374.0
M	3516 CAT.	288,591.0	3,539,310.0
N	3516 CAT.	288,585.0	3,539,311.0

<p>TARGA MIDSTREAM SERVICES LLC Sterling Gas Processing Plant 14206 U.S. Highway 87 North, Sterling City, TX, 76951</p>	<p>TITLE Figure 3-2 PLOT PLAN</p>
--	--

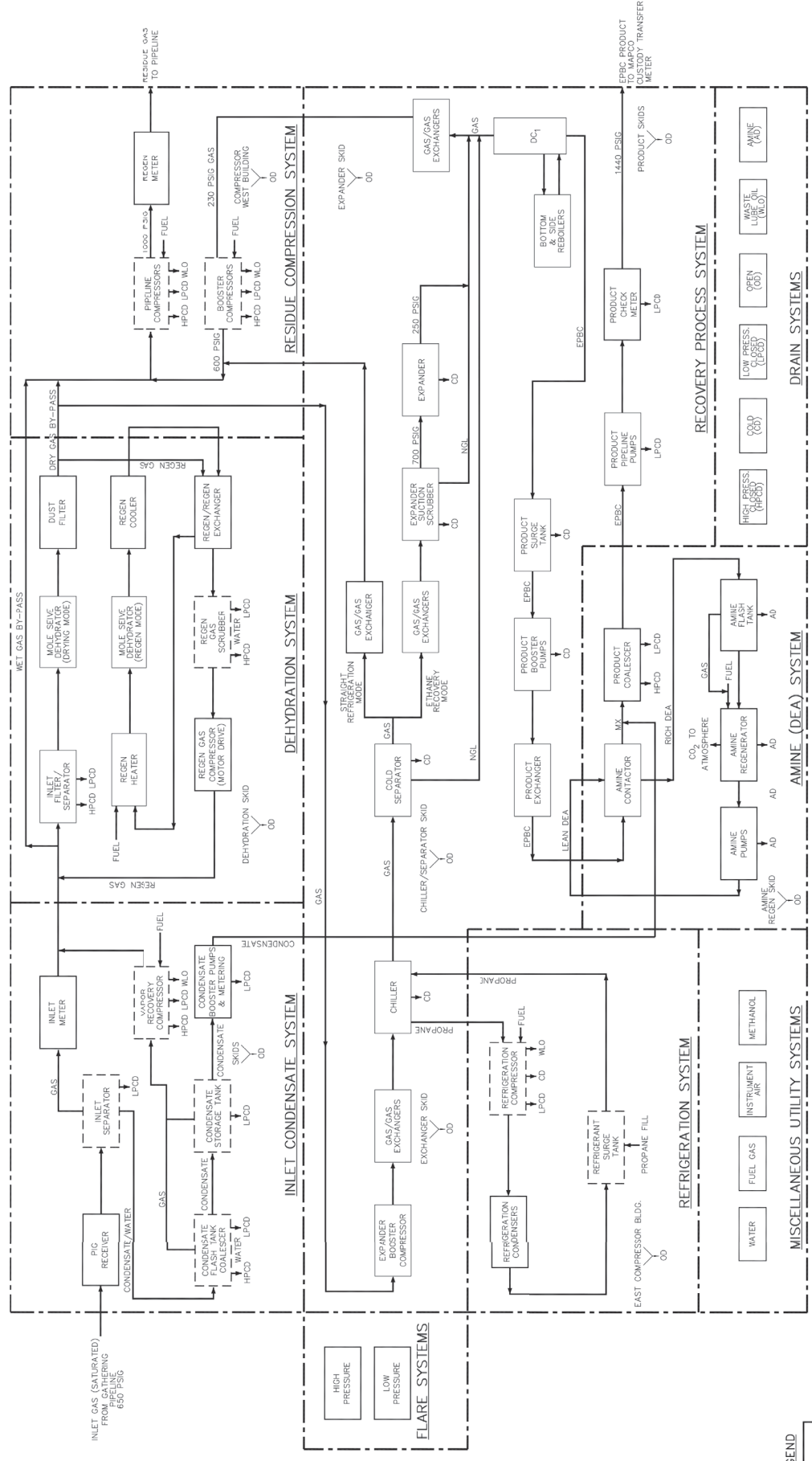

LEGEND

- NEW EQUIPMENT
- USED EQUIPMENT - SAND HILL PLANT
- USED EQUIPMENT - CONOCO

FIGURE 3-3 PROCESS FLOW DIAGRAM

TARGA MIDSTREAM SERVICES LLC
Sterling Gas Processing Plant
14206 U.S. Highway 87 North, Sterling City, TX, 76951

Appendix A

Title V Application Forms

- Form OP-CRO1
- Form OP-1
- Form OP-2
- Form OP-ACPS
- Form OP-REQ1
- Form OP-PBRSUP
- Form OP-MON
- Form OP-UA10
- Form OP-UA12

Form OP-CRO1
Certification by Responsible Official
Federal Operating Permit Program
Texas Commission on Environmental Quality

All initial issuance, revision, renewal, and reopening permit application submittals requiring certification must be addressed using this form. Updates to site operating permit (SOP) and temporary operating permit (TOP) applications, other than public notice verification materials, must be certified prior to authorization of public notice or start of public announcement. Updates to general operating permit (GOP) applications must be certified prior to receiving an authorization to operate under a GOP.

I. Identifying Information	
RN: RN102605409	
CN: CN601301559	
Account No.:	
Permit No.: O-133	
Project No.: TBA	
Area Name: Sterling Gas Plant	
Company Name: Targa Midstream Services LLC	
II. Certification Type <i>(Please mark appropriate box)</i>	
<input checked="" type="checkbox"/> Responsible Official Representative	<input type="checkbox"/> Duly Authorized Representative
III. Submittal Type <i>(Please mark appropriate box) (Only one response can be accepted per form)</i>	
<input type="checkbox"/> SOP/TOP Initial Permit Application	<input checked="" type="checkbox"/> Permit Revision, Renewal, or Reopening
<input type="checkbox"/> GOP Initial Permit Application	<input type="checkbox"/> Update to Permit Application
<input type="checkbox"/> Other: _____	

Form OP-CRO1
Certification by Responsible Official
Federal Operating Permit Program
Texas Commission on Environmental Quality

All initial issuance, revision, and renewal permit application submittals requiring certification must be accompanied by this form. Updates to acid rain or CSAPR (other than public notice verification materials) must be certified prior to authorization of public notice for the draft permit.

IV. Certification of Truth
This certification does not extend to information which is designated by TCEQ as information for reference only.
<p>I, <u>Jimmy Oxford</u> certify that I am the <u>RO</u> <i>(Certifier Name printed or typed)</i> <i>(RO or DAR)</i></p> <p>and that, based on information and belief formed after reasonable inquiry, the statements and information dated during the time period or on the specific date(s) below, are true, accurate, and complete: <i>Note: Enter Either a Time Period or Specific Date(s) for each certification. This section must be completed. The certification is not valid without documentation date(s).</i></p>
<p>Time Period: From _____ to _____ <i>(Start Date)</i> <i>(End Date)</i></p>
<p>Specific Dates: <u>4/3/2025</u> _____ _____ _____ _____ <i>(Date 1)</i> <i>(Date 2)</i> <i>(Date 3)</i> <i>(Date 4)</i></p>
<p>_____ _____ <i>(Date 5)</i> <i>(Date 6)</i></p>
<p>Signature: _____ Signature Date: _____</p>
<p>Title: Vice President, Operations _____</p>

**Federal Operating Permit Program
Site Information Summary
Form OP-1 (Page 1)
Texas Commission on Environmental Quality**

Please print or type all information. Direct any questions regarding this application form to the Air Permits Division at (512) 239-1250 or to the Texas Commission on Environmental Quality, Office of Air, Air-Permits Division (MC 163), P.O. Box 13087, Austin, Texas 78711-3087.

I. Company Identifying Information
A. Company Name: Targa Midstream Services LLC
B. Customer Reference Number (CN): CN601301559
C. Submittal Date (mm/dd/yyyy): 4/3/2025
II. Site Information
A. Site Name: Sterling Gas Processing Plant
B. Regulated Entity Reference Number (RN): RN102605409
C. Indicate affected state(s) required to review permit application: <i>(Check the appropriate box[es].)</i>
<input type="checkbox"/> AR <input type="checkbox"/> CO <input type="checkbox"/> KS <input type="checkbox"/> LA <input type="checkbox"/> NM <input type="checkbox"/> OK <input checked="" type="checkbox"/> N/A
D. Indicate all pollutants for which the site is a major source based on the site's potential to emit: <i>(Check the appropriate box[es].)</i>
<input type="checkbox"/> VOC <input checked="" type="checkbox"/> NO _x <input type="checkbox"/> SO ₂ <input type="checkbox"/> PM ₁₀ <input checked="" type="checkbox"/> CO <input type="checkbox"/> Pb <input type="checkbox"/> HAPS
Other:
E. Is the site a non-major source subject to the Federal Operating Permit Program? <input type="checkbox"/> Yes <input checked="" type="checkbox"/> No
F. Is the site within a local program area jurisdiction? <input type="checkbox"/> Yes <input checked="" type="checkbox"/> No
G. Will emissions averaging be used to comply with any Subpart of 40 CFR Part 63? <input type="checkbox"/> Yes <input checked="" type="checkbox"/> No
H. Indicate the 40 CFR Part 63 Subpart(s) that will use emissions averaging:
III. Permit Type
A. Type of Permit Requested: <i>(Select only one response)</i>
<input checked="" type="checkbox"/> Site Operating Permit (SOP) <input type="checkbox"/> Temporary Operating Permit (TOP) <input type="checkbox"/> General Operating Permit (GOP)

**Federal Operating Permit Program
Site Information Summary
Form OP-1 (Page 2)
Texas Commission on Environmental Quality**

IV. Initial Application Information <i>(Complete for Initial Issuance Applications Only.)</i>	
A. Is this submittal an abbreviated or a full application?	<input type="checkbox"/> Abbreviated <input type="checkbox"/> Full
B. If this is a full application, is the submittal a follow-up to an abbreviated application?	<input type="checkbox"/> Yes <input type="checkbox"/> No
C. If this is an abbreviated application, is this an early submittal for a combined SOP and Acid Rain permit?	<input type="checkbox"/> Yes <input type="checkbox"/> No
D. Has an electronic copy of this application been submitted (or is being submitted) to EPA? (Refer to the form instructions for additional information.)	<input type="checkbox"/> Yes <input type="checkbox"/> No
E. Has the required Public Involvement Plan been included with this application?	<input type="checkbox"/> Yes <input type="checkbox"/> No
V. Confidential Information	
A. Is confidential information submitted in conjunction with this application?	<input type="checkbox"/> Yes <input checked="" type="checkbox"/> No
VI. Responsible Official (RO) Identifying Information	
RO Name Prefix: (<input checked="" type="checkbox"/> Mr. <input type="checkbox"/> Mrs. <input type="checkbox"/> Ms. <input type="checkbox"/> Dr.)	
RO Full Name: Jimmy Oxford	
RO Title: Vice President, Operations	
Employer Name: Targa Midstream Services LLC	
Mailing Address: 4401 North I-35, Suite 303	
City: Denton	
State: Texas	
ZIP Code: 76207	
Territory:	
Country: USA	
Foreign Postal Code:	
Internal Mail Code:	
Telephone No.: 940-220-2493	
Fax No.:	
Email: JOxford@targaresources.com	

**Federal Operating Permit Program
Site Information Summary
Form OP-1 (Page 3)
Texas Commission on Environmental Quality**

VII. Technical Contact Identifying Information <i>(Complete if different from RO.)</i>
Technical Contact Name Prefix: (<input type="checkbox"/> Mr. <input type="checkbox"/> Mrs. <input checked="" type="checkbox"/> Ms. <input type="checkbox"/> Dr.)
Technical Contact Full Name: Lyndsie Slater
Technical Contact Title: Environmental Specialist
Employer Name: Targa Midstream Services LLC
Mailing Address: 3100 McKinnon St Suite 800
City: Dallas
State: Texas
ZIP Code: 75201
Territory:
Country: USA
Foreign Postal Code:
Internal Mail Code:
Telephone No.: 214-420-4950
Fax No.:
Email: LSlater@targaresources.com
VIII. Reference Only Requirements <i>(For reference only.)</i>
A. State Senator: Charles Perry (District 28)
B. State Representative: Drew Darby (District 72)
C. Has the applicant paid emissions fees for the most recent agency fiscal year (Sept. 1 - August 31)? <input checked="" type="checkbox"/> Yes <input type="checkbox"/> No <input type="checkbox"/> N/A
D. Is the site subject to bilingual notice requirements pursuant to 30 TAC § 122.322? <input type="checkbox"/> Yes <input checked="" type="checkbox"/> No
E. Indicate the alternate language(s) in which public notice is required:

**Federal Operating Permit Program
Site Information Summary
Form OP-1 (Page 4)
Texas Commission on Environmental Quality**

IX. Off-Site Permit Request <i>(Optional for applicants requesting to hold the FOP and records at an off-site location.)</i>
A. Office/Facility Name:
B. Physical Address:
City:
State:
ZIP Code:
Territory:
Country:
Foreign Postal Code:
C. Physical Location:
D. Contact Name Prefix: (<input type="checkbox"/> Mr. <input type="checkbox"/> Mrs. <input type="checkbox"/> Ms. <input type="checkbox"/> Dr.)
Contact Full Name:
E. Telephone No.:
X. Application Area Information
A. Area Name: Sterling Gas Processing Plant
B. Physical Address: 14206 US Hwy 87 North
City: Sterling City
State: Texas
ZIP Code: 76951
C. Physical Location:
D. Nearest City:
E. State:
F. ZIP Code:

**Federal Operating Permit Program
Site Information Summary
Form OP-1 (Page 5)
Texas Commission on Environmental Quality**

X. Application Area Information (continued)
G. Latitude (nearest second): 31° 58' 13"
H. Longitude (nearest second): -101° 14' 23"
I. Are there any emission units that were not in compliance with the applicable requirements identified in the application at the time of application submittal? <input type="checkbox"/> Yes <input checked="" type="checkbox"/> No
J. Indicate the estimated number of emission units in the application area: 24
K. Are there any emission units in the application area subject to the Acid Rain Program? <input type="checkbox"/> Yes <input checked="" type="checkbox"/> No
L. Affected Source Plant Code (or ORIS/Facility Code):
XI. Public Notice <i>(Complete this section for SOP Applications and Acid Rain Permit Applications only.)</i>
A. Name of a public place to view application and draft permit: Sterling County Public Library
B. Physical Address: 301 Main Street
City: Sterling City
ZIP Code: 76951
C. Contact Person (Someone who will answer questions from the public during the public notice period):
Contact Name Prefix: (<input type="checkbox"/> Mr. <input type="checkbox"/> Mrs. <input checked="" type="checkbox"/> Ms. <input type="checkbox"/> Dr.):
Contact Person Full Name: Lyndsie Slater
Contact Mailing Address: 3100 McKinnon St Suite 800
City: Sterling City
State: Texas
ZIP Code: 75201
Territory:
Country: USA
Foreign Postal Code:
Internal Mail Code:
Telephone No.: 214-420-4950

**Federal Operating Permit Program
Site Information Summary
Form OP-1 (Page 6)
Texas Commission on Environmental Quality**

XII. Delinquent Fees and Penalties
Notice: This form will not be processed until all delinquent fees and/or penalties owed to TCEQ or the Office of Attorney General on behalf of TCEQ are paid in accordance with the "Delinquent Fee and Penalty Protocol."
Complete Sections XIII and XIV for Acid Rain Permit and CSAPR applications only. Please include a copy of the Certificate of Representation submitted to EPA.
XIII. Designated Representative (DR) Identifying Information
DR Name Prefix: (<input type="checkbox"/> Mr. <input type="checkbox"/> Mrs. <input type="checkbox"/> Ms. <input type="checkbox"/> Dr.)
DR Full Name:
DR Title:
Employer Name:
Mailing Address:
City:
State:
ZIP Code:
Territory:
Country:
Foreign Postal Code:
Internal Mail Code:
Telephone No.:
Fax No.:
Email:

**Federal Operating Permit Program
Site Information Summary
Form OP-1 (Page 7)
Texas Commission on Environmental Quality**

Complete Sections XIII and XIV for Acid Rain Permit and CSAPR applications only. Please include a copy of the Certificate of Representation submitted to EPA.

XIV. Alternate Designated Representative (ADR) Identifying Information

ADR Name Prefix: (Mr. Mrs. Ms. Dr.)

ADR Full Name:

ADR Title:

Employer Name:

Mailing Address:

City:

State:

ZIP Code:

Territory:

Country:

Foreign Postal Code:

Internal Mail Code:

Telephone No.:

Fax No.:

Email:

**Federal Operating Permit Program
 Application for Permit Revision/Renewal
 Form OP-2-Table 1
 Texas Commission on Environmental Quality**

Date: 4/3/2025	
Permit No.: O133	
Regulated Entity No.: RN102605409	
Company Name: Targa Midstream Services LLC	
For Submissions to EPA	
Has an electronic copy of this application been submitted (or is being submitted) to EPA? <input checked="" type="checkbox"/> YES <input type="checkbox"/> NO	
I. Application Type	
Indicate the type of application:	
<input checked="" type="checkbox"/> Renewal	
<input type="checkbox"/> Streamlined Revision (Must include provisional terms and conditions as explained in the instructions.)	
<input checked="" type="checkbox"/> Significant Revision	
<input type="checkbox"/> Revision Requesting Prior Approval	
<input type="checkbox"/> Administrative Revision	
<input type="checkbox"/> Response to Reopening	
II. Qualification Statement	
For SOP Revisions Only	<input type="checkbox"/> YES <input type="checkbox"/> NO
For GOP Revisions Only	<input type="checkbox"/> YES <input type="checkbox"/> NO

**Federal Operating Permit Program
 Application for Permit Revision/Renewal
 Form OP-2-Table 1 (continued)
 Texas Commission on Environmental Quality**

III. Major Source Pollutants (Complete this section if the permit revision is due to a change at the site or change in regulations.)						
Indicate all pollutants for which the site is a major source based on the site's potential to emit: <i>(Check the appropriate box[es].)</i>						
<input type="checkbox"/> VOC	<input checked="" type="checkbox"/> NO _x	<input type="checkbox"/> SO ₂	<input type="checkbox"/> PM ₁₀	<input checked="" type="checkbox"/> CO	<input type="checkbox"/> Pb	<input type="checkbox"/> HAP
Other:						
IV. Reference Only Requirements (For reference only)						
Has the applicant paid emissions fees for the most recent agency fiscal year (September 1 - August 31)?					<input checked="" type="checkbox"/> YES <input type="checkbox"/> NO <input type="checkbox"/> N/A	
V. Delinquent Fees and Penalties						
Notice: This form will not be processed until all delinquent fees and/or penalties owed to the TCEQ or the Office of the Attorney General on behalf of the TCEQ are paid in accordance with the Delinquent Fee and penalty protocol.						

**Federal Operating Permit Program
Application for Permit Revision/Renewal
Form OP-2-Table 2
Texas Commission on Environmental Quality**

Date: 4/3/2025
Permit No.: O133
Regulated Entity No.: RN102605409
Company Name: Targa Midstream Services LLC

Using the table below, provide a description of the revision.

Revision No.	Revision Code	New Unit	Unit/Group	Process	NSR Authorization	Description of Change and Provisional Terms and Conditions
			ID No.	Applicable Form		
1	MS-B	NO	MH-1	OP-MON	169624	Adding periodic monitoring requirements for MH-1.
2	MS-B	NO	MH-2	OP-MON	169624	Adding periodic monitoring requirements for MH-2.
3	MS-B	NO	MH-1	OP-MON	169624	Deleting periodic monitoring requirements for MH-1.
4	MS-B	NO	MH-2	OP-MON	169624	Deleting periodic monitoring requirements for MH-2.
5	MS-C	NO	R	OP-UA10	20699	This application addresses applicability to NSPS Subpart OOOO.
6	MS-C	NO	FUG_CS	OP-UA12	20699	This application addresses applicability to NSPS Subpart OOOO.

**Texas Commission on Environmental Quality
Form OP-ACPS
Application Compliance Plan and Schedule**

Date: 4/3/2025	Regulated Entity No.: RN102605409	Permit No.: O-133
Company Name: Targa Midstream Services LLC		Area Name: Sterling Gas Plant

- Part 1 of this form must be submitted with all initial FOP applications and renewal applications.
- The Responsible Official must use Form OP-CRO1 (Certification by Responsible Official) to certify information contained in this form in accordance with 30 TAC § 122.132(d)(8).

Part 1

A. Compliance Plan — Future Activity Committal Statement	
<p>The <i>Responsible Official</i> commits, utilizing reasonable effort, to the following: As the responsible official it is my intent that all emission units shall continue to be in compliance with all applicable requirements they are currently in compliance with, and all emission units shall be in compliance by the compliance dates with any applicable requirements that become effective during the permit term.</p>	
B. Compliance Certification - Statement for Units in Compliance* (Indicate response by entering an "X" in the appropriate column)	
1. With the exception of those emission units listed in the Compliance Schedule section of this form (Part 2, below), and based, at minimum, on the compliance method specified in the associated applicable requirements, are all emission units addressed in this application in compliance with all their respective applicable requirements as identified in this application?	<input checked="" type="checkbox"/> YES <input type="checkbox"/> NO
2. Are there any non-compliance situations addressed in the Compliance Schedule Section of this form (Part 2)?	<input type="checkbox"/> YES <input checked="" type="checkbox"/> NO
3. If the response to Item B.2, above, is "Yes," indicate the total number of Part 2 attachments included in this submittal. <i>(For reference only)</i>	
<p>* <i>For Site Operating Permits (SOPs), the complete application should be consulted for applicable requirements and their corresponding emission units when assessing compliance status. For General Operating Permits (GOPs), the application documentation, particularly Form OP-REQ1 should be consulted as well as the requirements contained in the appropriate General Permits portion of 30 TAC Chapter 122.</i></p> <p><i>Compliance should be assessed based, at a minimum, on the required monitoring, testing, record keeping, and/or reporting requirements, as appropriate, associated with the applicable requirement in question.</i></p>	

Application Area-Wide Applicability Determinations and General Information
Form OP-REQ1 (Page 1)
Federal Operating Permit Program
Texas Commission on Environmental Quality

Date	Permit No.	Regulated Entity No.
4/3/2025	O133	RN102605409

For SOP applications, answer ALL questions unless otherwise directed.

◆ For GOP applications, answer ONLY these questions unless otherwise directed.

I. Title 30 TAC Chapter 111 - Control of Air Pollution from Visible Emissions and Particulate Matter		
A. Visible Emissions		
◆	1. The application area includes stationary vents constructed on or before January 31, 1972.	<input type="checkbox"/> Yes <input checked="" type="checkbox"/> No
◆	2. The application area includes stationary vents constructed after January 31, 1972. <i>If the responses to Questions I.A.1 and I.A.2 are both "No," go to Question I.A.6. If the response to Question I.A.1 is "No" and the response to Question I.A.2 is "Yes," go to Question I.A.4.</i>	<input checked="" type="checkbox"/> Yes <input type="checkbox"/> No
◆	3. The application area is opting to comply with the requirements for stationary vents constructed after January 31, 1972 for vents in the application area constructed on or before January 31, 1972.	<input type="checkbox"/> Yes <input type="checkbox"/> No
◆	4. All stationary vents are addressed on a unit specific basis.	<input type="checkbox"/> Yes <input checked="" type="checkbox"/> No
◆	5. Test Method 9 (40 CFR Part 60, Appendix A, Method 9 - Visual Determination of the Opacity of Emissions from Stationary Sources) is used to determine opacity of emissions in the application area.	<input checked="" type="checkbox"/> Yes <input type="checkbox"/> No
◆	6. The application area includes structures subject to 30 TAC § 111.111(a)(7)(A).	<input type="checkbox"/> Yes <input checked="" type="checkbox"/> No
◆	7. The application area includes sources, other than those specified in 30 TAC § 111.111(a)(1), (4), or (7), subject to 30 TAC § 111.111(a)(8)(A).	<input type="checkbox"/> Yes <input checked="" type="checkbox"/> No
◆	8. Emissions from units in the application area include contributions from uncombined water.	<input type="checkbox"/> Yes <input checked="" type="checkbox"/> No
◆	9. The application area is located in the City of El Paso, including Fort Bliss Military Reservation, and includes solid fuel heating devices subject to 30 TAC § 111.111(c).	<input type="checkbox"/> Yes <input checked="" type="checkbox"/> No <input type="checkbox"/> N/A

Application Area-Wide Applicability Determinations and General Information
Form OP-REQ1 (Page 2)
Federal Operating Permit Program
Texas Commission on Environmental Quality

Date	Permit No.	Regulated Entity No.
4/3/2025	O133	RN102605409

For SOP applications, answer ALL questions unless otherwise directed.

◆ For GOP applications, answer ONLY these questions unless otherwise directed.

I. Title 30 TAC Chapter 111 - Control of Air Pollution from Visible Emissions and Particulate Matter (continued)		
B. Materials Handling, Construction, Roads, Streets, Alleys, and Parking Lots		
1. Items a - d determine applicability of any of these requirements based on geographical location.		
◆	a. The application area is located within the city of El Paso.	<input type="checkbox"/> Yes <input checked="" type="checkbox"/> No
◆	b. The application area is located within the Fort Bliss Military Reservation, except areas specified in 30 TAC § 111.141.	<input type="checkbox"/> Yes <input checked="" type="checkbox"/> No
◆	c. The application area is located in the portion of Harris County inside the loop formed by Beltway 8.	<input type="checkbox"/> Yes <input checked="" type="checkbox"/> No
◆	d. The application area is located in the area of Nueces County outlined in Group II state implementation plan (SIP) for inhalable particulate matter adopted by the TCEQ on May 13, 1988.	<input type="checkbox"/> Yes <input checked="" type="checkbox"/> No
<i>If there is any "Yes" response to Questions I.B.1.a - d, answer Questions I.B.2.a - d. If all responses to Questions I.B.1.a-d are "No," go to Section I.C.</i>		
2. Items a - d determine the specific applicability of these requirements.		
◆	a. The application area is subject to 30 TAC § 111.143.	<input type="checkbox"/> Yes <input type="checkbox"/> No
◆	b. The application area is subject to 30 TAC § 111.145.	<input type="checkbox"/> Yes <input type="checkbox"/> No
◆	c. The application area is subject to 30 TAC § 111.147.	<input type="checkbox"/> Yes <input type="checkbox"/> No
◆	d. The application area is subject to 30 TAC § 111.149.	<input type="checkbox"/> Yes <input type="checkbox"/> No
C. Emissions Limits on Nonagricultural Processes		
◆	1. The application area includes a nonagricultural process subject to 30 TAC § 111.151.	<input checked="" type="checkbox"/> Yes <input type="checkbox"/> No
	2. The application area includes a vent from a nonagricultural process that is subject to additional monitoring requirements. <i>If the response to Question I.C.2 is "No," go to Question I.C.4.</i>	<input type="checkbox"/> Yes <input checked="" type="checkbox"/> No
	3. All vents from nonagricultural process in the application area are subject to additional monitoring requirements.	<input type="checkbox"/> Yes <input type="checkbox"/> No

Application Area-Wide Applicability Determinations and General Information
Form OP-REQ1 (Page 3)
Federal Operating Permit Program
Texas Commission on Environmental Quality

Date	Permit No.	Regulated Entity No.
4/3/2025	O133	RN102605409

For SOP applications, answer ALL questions unless otherwise directed.

◆ For GOP applications, answer ONLY these questions unless otherwise directed.

I. Title 30 TAC Chapter 111 - Control of Air Pollution from Visible Emissions and Particulate Matter (continued)		
C. Emissions Limits on Nonagricultural Processes (continued)		
4.	The application area includes oil or gas fuel-fired steam generators subject to 30 TAC §§ 111.153(a) and 111.153(c).	<input type="checkbox"/> Yes <input checked="" type="checkbox"/> No
5.	The application area includes oil or gas fuel-fired steam generators that are subject to additional monitoring requirements. <i>If the response to Question I.C.5 is "No," go to Question I.C.7.</i>	<input type="checkbox"/> Yes <input checked="" type="checkbox"/> No
6.	All oil or gas fuel-fired steam generators in the application area are subject to additional monitoring requirements.	<input type="checkbox"/> Yes <input type="checkbox"/> No
7.	The application area includes solid fossil fuel-fired steam generators subject to 30 TAC §§ 111.153(a) and 111.153(b).	<input type="checkbox"/> Yes <input checked="" type="checkbox"/> No
8.	The application area includes solid fossil fuel-fired steam generators that are subject to additional monitoring requirements. <i>If the response to Question I.C.8 is "No," go to Section I.D.</i>	<input type="checkbox"/> Yes <input checked="" type="checkbox"/> No
9.	All solid fossil fuel-fired steam generators in the application area are subject to additional monitoring requirements.	<input type="checkbox"/> Yes <input type="checkbox"/> No
D. Emissions Limits on Agricultural Processes		
1.	The application area includes agricultural processes subject to 30 TAC § 111.171.	<input type="checkbox"/> Yes <input checked="" type="checkbox"/> No
E. Outdoor Burning		
◆ 1.	Outdoor burning is conducted in the application area. <i>If the response to Question I.E.1 is "No," go to Section II.</i>	<input checked="" type="checkbox"/> Yes <input type="checkbox"/> No
◆ 2.	Fire training is conducted in the application area and subject to the exception provided in 30 TAC § 111.205.	<input checked="" type="checkbox"/> Yes <input type="checkbox"/> No
◆ 3.	Fires for recreation, ceremony, cooking, and warmth are used in the application area and subject to the exception provided in 30 TAC § 111.207.	<input checked="" type="checkbox"/> Yes <input type="checkbox"/> No
◆ 4.	Disposal fires are used in the application area and subject to the exception provided in 30 TAC § 111.209.	<input type="checkbox"/> Yes <input checked="" type="checkbox"/> No

Application Area-Wide Applicability Determinations and General Information
Form OP-REQ1 (Page 4)
Federal Operating Permit Program
Texas Commission on Environmental Quality

Date	Permit No.	Regulated Entity No.
4/3/2025	O133	RN102605409

For SOP applications, answer ALL questions unless otherwise directed.

◆ For GOP applications, answer ONLY these questions unless otherwise directed.

I. Title 30 TAC Chapter 111 - Control of Air Pollution from Visible Emissions and Particulate Matter (continued)		
E. Outdoor Burning (continued)		
◆	5. Prescribed burning is used in the application area and subject to the exception provided in 30 TAC § 111.211.	<input type="checkbox"/> Yes <input checked="" type="checkbox"/> No
◆	6. Hydrocarbon burning is used in the application area and subject to the exception provided in 30 TAC § 111.213.	<input type="checkbox"/> Yes <input checked="" type="checkbox"/> No
◆	7. The application area has received the TCEQ Executive Director approval of otherwise prohibited outdoor burning according to 30 TAC § 111.215.	<input type="checkbox"/> Yes <input checked="" type="checkbox"/> No
II. Title 30 TAC Chapter 112 - Control of Air Pollution from Sulfur Compounds		
A. Temporary Fuel Shortage Plan Requirements		
1.	The application area includes units that are potentially subject to the temporary fuel shortage plan requirements of 30 TAC §§ 112.15 - 112.18.	<input type="checkbox"/> Yes <input checked="" type="checkbox"/> No
III. Title 30 TAC Chapter 115 - Control of Air Pollution from Volatile Organic Compounds		
A. Applicability		
◆	1. The application area is located in the Houston/Galveston/Brazoria area, Beaumont/Port Arthur area, Dallas/Fort Worth area, El Paso area, or a covered attainment county as defined by 30 TAC § 115.10. <i>See instructions for inclusive counties. If the response to Question III.A.1 is "No," go to Section IV.</i>	<input type="checkbox"/> Yes <input checked="" type="checkbox"/> No
B. Storage of Volatile Organic Compounds		
◆	1. The application area includes storage tanks, reservoirs, or other containers capable of maintaining working pressure sufficient at all times to prevent any VOC vapor or gas loss to the atmosphere.	<input type="checkbox"/> Yes <input type="checkbox"/> No

Application Area-Wide Applicability Determinations and General Information
Form OP-REQ1 (Page 5)
Federal Operating Permit Program
Texas Commission on Environmental Quality

Date	Permit No.	Regulated Entity No.
4/3/2025	O133	RN102605409

For SOP applications, answer ALL questions unless otherwise directed.

◆ For GOP applications, answer ONLY these questions unless otherwise directed.

III. Title 30 TAC Chapter 115 - Control of Air Pollution from Volatile Organic Compounds (continued)		
C. Industrial Wastewater		
1.	The application area includes affected VOC wastewater streams of an affected source category, as defined in 30 TAC § 115.140. <i>If the response to Question III.C.1 is "No" or "N/A," go to Section III.D.</i>	<input type="checkbox"/> Yes <input type="checkbox"/> No <input type="checkbox"/> N/A
2.	The application area is located at a petroleum refinery in the Beaumont/Port Arthur or Houston/Galveston/Brazoria area. <i>If the response to Question III.C.2 is "Yes" and the refinery is in the Beaumont/Port Arthur area, go to Section III.D.</i>	<input type="checkbox"/> Yes <input type="checkbox"/> No
3.	The application area is complying with the provisions of 40 CFR Part 63, Subpart G, as an alternative to complying with this division (relating to Industrial Wastewater). <i>If the response to Question III.C.3 is "Yes," go to Section III.D.</i>	<input type="checkbox"/> Yes <input type="checkbox"/> No
4.	The application area is located at a plant with an annual VOC loading in wastewater, as determined in accordance with 30 TAC § 115.148, less than or equal to 10 Mg (11.03 tons). <i>If the response to Question III.C.4 is "Yes," go to Section III.D.</i>	<input type="checkbox"/> Yes <input type="checkbox"/> No
5.	The application area includes wastewater drains, junction boxes, lift stations, or weirs that are subject to the control requirements of 30 TAC § 115.142(1).	<input type="checkbox"/> Yes <input type="checkbox"/> No
6.	The application area includes wastewater drains, junction boxes, lift stations, or weirs that handle streams chosen for exemption under 30 TAC § 115.147(2).	<input type="checkbox"/> Yes <input type="checkbox"/> No
7.	The application area includes wastewater drains, junction boxes, lift stations, or weirs that have an executive director approved exemption under 30 TAC § 115.147(4).	<input type="checkbox"/> Yes <input type="checkbox"/> No
D. Loading and Unloading of VOCs		
◆ 1.	The application area includes VOC loading operations.	<input type="checkbox"/> Yes <input type="checkbox"/> No
◆ 2.	The application area includes VOC transport vessel unloading operations. <i>For GOP applications, if the responses to Questions III.D.1 - D.2 are "No," go to Section III.E.</i>	<input type="checkbox"/> Yes <input type="checkbox"/> No

Application Area-Wide Applicability Determinations and General Information
Form OP-REQ1 (Page 6)
Federal Operating Permit Program
Texas Commission on Environmental Quality

Date	Permit No.	Regulated Entity No.
4/3/2025	O133	RN102605409

For SOP applications, answer ALL questions unless otherwise directed.

◆ For GOP applications, answer ONLY these questions unless otherwise directed.

III. Title 30 TAC Chapter 115 - Control of Air Pollution from Volatile Organic Compounds (continued)		
D. Loading and Unloading of VOCs (continued)		
◆	3. Transfer operations at motor vehicle fuel dispensing facilities are the only VOC transfer operations conducted in the application area.	<input type="checkbox"/> Yes <input type="checkbox"/> No
E. Filling of Gasoline Storage Vessels (Stage I) for Motor Vehicle Fuel Dispensing Facilities		
◆	1. The application area includes one or more motor vehicle fuel dispensing facilities and gasoline is transferred from a tank-truck tank into a stationary storage container. <i>If the response to Question III.E.1 is "No," go to Section III.F.</i>	<input type="checkbox"/> YES <input type="checkbox"/> No
◆	2. Transfers to stationary storage containers used exclusively for the fueling of agricultural implements are the only transfer operations conducted at facilities in the application area.	<input type="checkbox"/> YES <input type="checkbox"/> No
◆	3. All transfers at facilities in the application area are made into stationary storage containers with internal floating roofs, external floating roofs, or their equivalent. <i>If the response to Question III.E.2 and/or E.3 is "Yes," go to Section III.F.</i>	<input type="checkbox"/> Yes <input type="checkbox"/> No
◆	4. The application area is located in a covered attainment county as defined in 30 TAC § 115.10. <i>If the response to Question III.E.4 is "No," go to Question III.E.9.</i>	<input type="checkbox"/> Yes <input type="checkbox"/> No
◆	5. Stationary gasoline storage containers with a nominal capacity less than or equal to 1,000 gallons are located at the facility.	<input type="checkbox"/> Yes <input type="checkbox"/> No
◆	6. Stationary gasoline storage containers with a nominal capacity greater than 1,000 gallons are located at the facility.	<input type="checkbox"/> Yes <input type="checkbox"/> No
◆	7. At facilities located in a covered attainment county other than Bastrop, Bexar, Caldwell, Comal, Guadalupe, Hays, Travis, Williamson, or Wilson County, transfers are made to stationary storage tanks greater than 1000 gallons located at a facility which has dispensed less than 100,000 gallons of gasoline in a calendar month after October 31, 2014. <i>If the response to Question III.E.7 is "Yes," go to Section III.F.</i>	<input type="checkbox"/> Yes <input type="checkbox"/> No

Application Area-Wide Applicability Determinations and General Information
Form OP-REQ1 (Page 7)
Federal Operating Permit Program
Texas Commission on Environmental Quality

Date	Permit No.	Regulated Entity No.
4/3/2025	O133	RN102605409

For SOP applications, answer ALL questions unless otherwise directed.

◆ For GOP applications, answer ONLY these questions unless otherwise directed.

III. Title 30 TAC Chapter 115 - Control of Air Pollution from Volatile Organic Compounds (continued)		
E. Filling of Gasoline Storage Vessels (Stage I) for Motor Vehicle Fuel Dispensing Facilities (continued)		
◆	8. At facilities located in Bastrop, Bexar, Caldwell, Comal, Guadalupe, Hays, Travis, Williamson, or Wilson County, transfers are made to stationary storage tanks greater than 1000 gallons located at a facility which has dispensed no more than 25,000 gallons of gasoline in a calendar month after December 31, 2004. <i>If the response to Question III.E.8 is "Yes," go to Section III.F.</i>	<input type="checkbox"/> Yes <input type="checkbox"/> No
◆	9. Transfers are made to stationary storage tanks located at a motor vehicle fuel dispensing facility which has dispensed no more than 10,000 gallons of gasoline in any calendar month after January 1, 1991 and for which construction began prior to November 15, 1992.	<input type="checkbox"/> Yes <input type="checkbox"/> No
◆	10. Transfers are made to stationary storage tanks located at a motor vehicle fuel dispensing facility which has dispensed more than 10,000 gallons of gasoline in any calendar month after January 1, 1991 and for which construction began prior to November 15, 1992.	<input type="checkbox"/> Yes <input type="checkbox"/> No
◆	11. Transfers are made to stationary storage tanks located at a motor vehicle fuel dispensing facility which commenced construction on or after November 15, 1992.	<input type="checkbox"/> Yes <input type="checkbox"/> No
◆	12. At facilities located in Ellis, Johnson, Kaufman, Parker, or Rockwall County, transfers are made to stationary storage tanks located at a facility which has dispensed at least 10,000 gallons of gasoline but less than 125,000 gallons of gasoline in a calendar month after April 30, 2005.	<input type="checkbox"/> Yes <input type="checkbox"/> No
F. Control of VOC Leaks from Transport Vessels (Complete this section for GOP applications for GOPs 511, 512, 513 and 514 only)		
◆	1. Tank-truck tanks are filled with, or emptied of, gasoline at a facility that is subject to 30 TAC § 115.214(a)(1)(C) or 115.224(2) within the application area.	<input type="checkbox"/> Yes <input type="checkbox"/> No <input type="checkbox"/> N/A

Application Area-Wide Applicability Determinations and General Information
Form OP-REQ1 (Page 8)
Federal Operating Permit Program
Texas Commission on Environmental Quality

Date	Permit No.	Regulated Entity No.
4/3/2025	O133	RN102605409

For SOP applications, answer ALL questions unless otherwise directed.

◆ For GOP applications, answer ONLY these questions unless otherwise directed.

III. Title 30 TAC Chapter 115 - Control of Air Pollution from Volatile Organic Compounds (continued)		
F. Control of VOC Leaks from Transport Vessels (Complete this section for GOP applications for GOPs 511, 512, 513 and 514 only) (continued)		
◆	2. Tank-truck tanks are filled with non-gasoline VOCs having a TVP greater than or equal to 0.5 psia under actual storage conditions at a facility subject to 30 TAC § 115.214(a)(1)(C) within the application area.	<input type="checkbox"/> Yes <input type="checkbox"/> No <input type="checkbox"/> N/A
◆	3. Tank-truck tanks are filled with, or emptied of, gasoline at a facility that is subject to 30 TAC § 115.214(b)(1)(C) or 115.224(2) within the application area.	<input type="checkbox"/> Yes <input type="checkbox"/> No <input type="checkbox"/> N/A
G. Control of Vehicle Refueling Emissions (Stage II) at Motor Vehicle Fuel Dispensing Facilities		
◆	1. The application area includes one or more motor vehicle fuel dispensing facilities and gasoline is transferred from a stationary storage container into motor vehicle fuel tanks. <i>If the response to Question III.G.1 is "No" or "N/A," go to Section III.H.</i>	<input type="checkbox"/> Yes <input type="checkbox"/> No <input type="checkbox"/> N/A
◆	2. The application area includes facilities that began construction on or after November 15, 1992 and prior to May 16, 2012.	<input type="checkbox"/> Yes <input type="checkbox"/> No
◆	3. The application area includes facilities that began construction prior to November 15, 1992. <i>If the responses to Questions III.G.2 and III.G.3 are both "No," go to Section III.H.</i>	<input type="checkbox"/> Yes <input type="checkbox"/> No
◆	4. The application area includes only facilities that have a monthly throughput of less than 10,000 gallons of gasoline.	<input type="checkbox"/> Yes <input type="checkbox"/> No
◆	5. The decommissioning of all Stage II vapor recovery control equipment located in the application area has been completed and the decommissioning notice submitted.	<input type="checkbox"/> Yes <input type="checkbox"/> No <input type="checkbox"/> N/A

Application Area-Wide Applicability Determinations and General Information
Form OP-REQ1 (Page 9)
Federal Operating Permit Program
Texas Commission on Environmental Quality

Date	Permit No.	Regulated Entity No.
4/3/2025	O133	RN102605409

For SOP applications, answer ALL questions unless otherwise directed.

◆ For GOP applications, answer ONLY these questions unless otherwise directed.

III. Title 30 TAC Chapter 115 - Control of Air Pollution from Volatile Organic Compounds (continued)		
H. Control of Reid Vapor Pressure (RVP) of Gasoline		
◆	1. The application area includes stationary tanks, reservoirs, or other containers holding gasoline that may ultimately be used in a motor vehicle in El Paso County. <i>If the response to Question III.H.1 is "No" or "N/A," go to Section III.I.</i>	<input type="checkbox"/> Yes <input type="checkbox"/> No <input type="checkbox"/> N/A
◆	2. The application area includes stationary tanks, reservoirs, or other containers holding gasoline that will be used exclusively for the fueling of agricultural implements.	<input type="checkbox"/> Yes <input type="checkbox"/> No
◆	3. The application area includes a motor vehicle fuel dispensing facility.	<input type="checkbox"/> Yes <input type="checkbox"/> No
◆	4. The application area includes stationary tanks, reservoirs, or other containers holding gasoline and having a nominal capacity of 500 gallons or less.	<input type="checkbox"/> Yes <input type="checkbox"/> No
I. Process Unit Turnaround and Vacuum-Producing Systems in Petroleum Refineries		
	1. The application area is located at a petroleum refinery.	<input type="checkbox"/> Yes <input type="checkbox"/> No
J. Surface Coating Processes (Complete this section for GOP applications only.)		
◆	1. Surface coating operations (other than those performed on equipment located on-site and in-place) that meet the exemption specified in 30 TAC § 115.427(3)(A) or 115.427(7) are performed in the application area.	<input type="checkbox"/> Yes <input type="checkbox"/> No <input type="checkbox"/> N/A

Application Area-Wide Applicability Determinations and General Information
Form OP-REQ1 (Page 10)
Federal Operating Permit Program
Texas Commission on Environmental Quality

Date	Permit No.	Regulated Entity No.
4/3/2025	O133	RN102605409

For SOP applications, answer ALL questions unless otherwise directed.

◆ For GOP applications, answer ONLY these questions unless otherwise directed.

III. Title 30 TAC Chapter 115 - Control of Air Pollution from Volatile Organic Compounds (continued)		
K. Cutback Asphalt		
1. Conventional cutback asphalt containing VOC solvents for the paving of roadways, driveways, or parking lots, is used or specified for use in the application area by a state, municipal, or county agency. <i>If the response to Question III.K.1 is "N/A," go to Section III.L.</i>	<input type="checkbox"/> Yes <input type="checkbox"/> No <input type="checkbox"/> N/A	
2. The use, application, sale, or offering for sale of conventional cutback asphalt containing VOC solvents for the paving of roadways, driveways, or parking lots occurs in the application area.	<input type="checkbox"/> Yes <input type="checkbox"/> No <input type="checkbox"/> N/A	
3. Asphalt emulsion is used or produced within the application area.	<input type="checkbox"/> Yes <input type="checkbox"/> No	
4. The application area is using an alternate control requirement as specified in 30 TAC § 115.513. <i>If the response to Question III.K.4 is "No," go to Section III.L.</i>	<input type="checkbox"/> Yes <input type="checkbox"/> No	
5. The application area uses, applies, sells, or offers for sale asphalt concrete, made with cutback asphalt, that meets the exemption specified in 30 TAC § 115.517(1).	<input type="checkbox"/> Yes <input type="checkbox"/> No	
6. The application area uses, applies, sells, or offers for sale cutback asphalt that is used solely as a penetrating prime coat.	<input type="checkbox"/> Yes <input type="checkbox"/> No	
7. The applicant using cutback asphalt is a state, municipal, or county agency.	<input type="checkbox"/> Yes <input type="checkbox"/> No	
L. Degassing of Storage Tanks, Transport Vessels and Marine Vessels		
◆ 1. The application area includes degassing operations for stationary, marine, and/or transport vessels. <i>If the response to Question III.L.1 is "No" or "N/A," go to Section III.M.</i>	<input type="checkbox"/> Yes <input type="checkbox"/> No <input type="checkbox"/> N/A	
◆ 2. Degassing of only ocean-going, self-propelled VOC marine vessels is performed in the application area. <i>If the response to Question III.L.2 is "Yes," go to Section III.M.</i>	<input type="checkbox"/> Yes <input type="checkbox"/> No <input type="checkbox"/> N/A	

Application Area-Wide Applicability Determinations and General Information
Form OP-REQ1 (Page 11)
Federal Operating Permit Program
Texas Commission on Environmental Quality

Date	Permit No.	Regulated Entity No.
4/3/2025	O133	RN102605409

For SOP applications, answer ALL questions unless otherwise directed.

◆ For GOP applications, answer ONLY these questions unless otherwise directed.

III. Title 30 TAC Chapter 115 - Control of Air Pollution from Volatile Organic Compounds (continued)		
L. Degassing of Storage Tanks, Transport Vessels and Marine Vessels (continued)		
◆	3. Degassing of stationary VOC storage vessels with a nominal storage capacity of 1,000,000 gallons or more and a vapor space partial pressure greater than or equal to 0.5 psia of VOC is performed in the application area.	<input type="checkbox"/> Yes <input type="checkbox"/> No <input type="checkbox"/> N/A
◆	4. Degassing of stationary VOC storage vessels with a nominal storage capacity of 250,000 gallons or more, or a nominal storage capacity of 75,000 gallons and storing materials with a true vapor pressure greater than 2.6 psia, and a vapor space partial pressure greater than or equal to 0.5 psia of VOC is performed in the application area.	<input type="checkbox"/> Yes <input type="checkbox"/> No <input type="checkbox"/> N/A
◆	5. Degassing of VOC transport vessels with a nominal storage capacity of 8,000 gallons or more and a vapor space partial pressure greater than or equal to 0.5 psia of VOC is performed in the application area.	<input type="checkbox"/> Yes <input type="checkbox"/> No
◆	6. Degassing of VOC marine vessels with a nominal storage capacity of 10,000 barrels (420,000 gallons) or more and a vapor space partial pressure greater than or equal to 0.5 psia of VOC is performed in the application area.	<input type="checkbox"/> Yes <input type="checkbox"/> No <input type="checkbox"/> N/A
◆	7. Degassing of VOC marine vessels with a nominal storage capacity of 10,000 barrels (420,000 gallons) and a vapor space partial pressure \geq 0.5 psia that have sustained damage as specified in 30 TAC § 115.547(5) is performed in the application area.	<input type="checkbox"/> Yes <input type="checkbox"/> No <input type="checkbox"/> N/A
M. Petroleum Dry Cleaning Systems		
1.	The application area contains one or more petroleum dry cleaning facilities that use petroleum-based solvents.	<input type="checkbox"/> Yes <input type="checkbox"/> No <input type="checkbox"/> N/A

Application Area-Wide Applicability Determinations and General Information
Form OP-REQ1 (Page 12)
Federal Operating Permit Program
Texas Commission on Environmental Quality

Date	Permit No.	Regulated Entity No.
4/3/2025	O133	RN102605409

For SOP applications, answer ALL questions unless otherwise directed.

◆ For GOP applications, answer ONLY these questions unless otherwise directed.

III. Title 30 TAC Chapter 115 - Control of Air Pollution from Volatile Organic Compounds (continued)		
N. Vent Gas Control (Highly Reactive Volatile Organic Compounds (HRVOC))		
1.	The application area includes one or more vent gas streams containing HRVOC.	<input type="checkbox"/> Yes <input type="checkbox"/> No <input type="checkbox"/> N/A
2.	The application area includes one or more flares that emit or have the potential to emit HRVOC. <i>If the responses to Questions III.N.1 and III.N.2 are both "No" or "N/A," go to Section III.O. If the response to Question III.N.1 is "Yes," continue with Question III.N.3.</i>	<input type="checkbox"/> Yes <input type="checkbox"/> No <input type="checkbox"/> N/A
3.	All vent streams in the application area that are routed to a flare contain less than 5.0% HRVOC by weight at all times.	<input type="checkbox"/> Yes <input type="checkbox"/> No
4.	All vent streams in the application area that are not routed to a flare contain less than 100 ppmv HRVOC at all times. <i>If the responses to Questions III.N.3 and III.N.4 are both "Yes," go to Section III.O.</i>	<input type="checkbox"/> Yes <input type="checkbox"/> No
5.	The application area contains pressure relief valves that are not controlled by a flare.	<input type="checkbox"/> Yes <input type="checkbox"/> No
6.	The application area has at least one vent stream which has no potential to emit HRVOC.	<input type="checkbox"/> Yes <input type="checkbox"/> No
7.	The application area has vent streams from a source described in 30 TAC § 115.727(c)(3)(A) - (H).	<input type="checkbox"/> Yes <input type="checkbox"/> No
O. Cooling Tower Heat Exchange Systems (HRVOC)		
1.	The application area includes one or more cooling tower heat exchange systems that emit or have the potential to emit HRVOC.	<input type="checkbox"/> Yes <input type="checkbox"/> No <input type="checkbox"/> N/A

Application Area-Wide Applicability Determinations and General Information
Form OP-REQ1 (Page 13)
Federal Operating Permit Program
Texas Commission on Environmental Quality

Date	Permit No.	Regulated Entity No.
4/3/2025	O133	RN102605409

For SOP applications, answer ALL questions unless otherwise directed.

◆ For GOP applications, answer ONLY these questions unless otherwise directed.

IV. Title 30 TAC Chapter 117 - Control of Air Pollution from Nitrogen Compounds		
A. Applicability		
◆	<p>1. The application area is located in the Houston/Galveston/Brazoria, Beaumont/Port Arthur, or Dallas/Fort Worth Eight-Hour area. <i>For SOP applications, if the response to Question IV.A.1 is "Yes," complete Sections IV.B - IV.F and IV.H.</i> <i>For GOP applications for GOPs 511, 512, 513, or 514, if the response to Question IV.A.1 is "Yes," go to Section IV.F.</i> <i>For GOP applications for GOP 517, if the response to Question IV.A.1 is "Yes," complete Sections IV.C and IV.F.</i> <i>For GOP applications, if the response to Question IV.A.1 is "No," go to Section VI.</i></p>	<input type="checkbox"/> Yes <input checked="" type="checkbox"/> No
	<p>2. The application area is located in Bexar, Comal, Ellis, Hays, or McLennan County and includes a cement kiln. <i>If the response to Question IV.A.2 is "Yes," go to Question IV.H.1.</i></p>	<input type="checkbox"/> Yes <input checked="" type="checkbox"/> No
	<p>3. The application area includes a utility electric generator in an east or central Texas county. <i>See instructions for a list of counties included.</i> <i>If the response to Question IV.A.3 is "Yes," go to Question IV.G.1.</i> <i>If the responses to Questions IV.A.1 - 3 are all "No," go to Question IV.H.1.</i></p>	<input type="checkbox"/> Yes <input checked="" type="checkbox"/> No
B. Utility Electric Generation in Ozone Nonattainment Areas		
	<p>1. The application area includes units specified in 30 TAC §§ 117.1000, 117.1200, or 117.1300. <i>If the response to Question IV.B.1 is "No," go to Question IV.C.1.</i></p>	<input type="checkbox"/> Yes <input type="checkbox"/> No
	<p>2. The application area is complying with a System Cap in 30 TAC §§ 117.1020 or 117.1220.</p>	<input type="checkbox"/> Yes <input type="checkbox"/> No

Application Area-Wide Applicability Determinations and General Information
Form OP-REQ1 (Page 14)
Federal Operating Permit Program
Texas Commission on Environmental Quality

Date	Permit No.	Regulated Entity No.
4/3/2025	O133	RN102605409

For SOP applications, answer ALL questions unless otherwise directed.

◆ For GOP applications, answer ONLY these questions unless otherwise directed.

IV. Title 30 TAC Chapter 117 - Control of Air Pollution from Nitrogen Compounds (continued)		
C. Commercial, Institutional, and Industrial Sources in Ozone Nonattainment Areas		
◆	1. The application area is located at a site subject to 30 TAC Chapter 117, Subchapter B and includes units specified in 30 TAC §§ 117.100, 117.300, or 117.400. <i>For SOP applications, if the response to Question IV.C.1 is "No," go to Question IV.D.1. For GOP applications for GOP 517, if the response to Question IV.C.1 is "No," go to Section IV.F.</i>	<input type="checkbox"/> Yes <input type="checkbox"/> NO
◆	2. The application area is located at a site that was a major source of NO _x before November 15, 1992.	<input type="checkbox"/> Yes <input type="checkbox"/> No <input type="checkbox"/> N/A
◆	3. The application area includes an electric generating facility required to comply with the System Cap in 30 TAC § 117.320.	<input type="checkbox"/> Yes <input type="checkbox"/> No
D. Adipic Acid Manufacturing		
	1. The application area is located at, or part of, an adipic acid production unit.	<input type="checkbox"/> Yes <input type="checkbox"/> No <input type="checkbox"/> N/A
E. Nitric Acid Manufacturing - Ozone Nonattainment Areas		
	1. The application area is located at, or part of, a nitric acid production unit.	<input type="checkbox"/> Yes <input type="checkbox"/> No <input type="checkbox"/> N/A
F. Combustion Control at Minor Sources in Ozone Nonattainment Areas - Boilers, Process Heaters, Stationary Engines and Gas Turbines		
◆	1. The application area is located at a site that is a minor source of NO _x in the Houston/Galveston/Brazoria or Dallas/Fort Worth Eight-Hour areas (except for Wise County). <i>For SOP applications, if the response to Question IV.F.1 is "No," go to Question IV.G.1. For GOP applications, if the response to Question IV.F.1 is "No," go to Section VI.</i>	<input type="checkbox"/> Yes <input type="checkbox"/> No
◆	2. The application area is located in the Houston/Galveston/Brazoria area and has units that qualify for an exemption under 30 TAC § 117.2003(a).	<input type="checkbox"/> Yes <input type="checkbox"/> No
◆	3. The application area is located in the Houston/Galveston/Brazoria area and has units that qualify for an exemption under 30 TAC § 117.2003(b).	<input type="checkbox"/> Yes <input type="checkbox"/> No

Application Area-Wide Applicability Determinations and General Information
Form OP-REQ1 (Page 15)
Federal Operating Permit Program
Texas Commission on Environmental Quality

Date	Permit No.	Regulated Entity No.
4/3/2025	O133	RN102605409

For SOP applications, answer ALL questions unless otherwise directed.

◆ For GOP applications, answer ONLY these questions unless otherwise directed.

IV. Title 30 TAC Chapter 117 - Control of Air Pollution from Nitrogen Compounds (continued)		
F. Combustion Control at Minor Sources in Ozone Nonattainment Areas - Boilers, Process Heaters, Stationary Engines and Gas Turbines (continued)		
◆	4. The application area is located in the Dallas/Fort Worth Eight-Hour area (except for Wise County) and has units that qualify for an exemption under 30 TAC § 117.2103.	<input type="checkbox"/> Yes <input type="checkbox"/> No
◆	5. The application area has units subject to the emission specifications under 30 TAC §§ 117.2010 or 30 TAC § 117.2110.	<input type="checkbox"/> Yes <input type="checkbox"/> No
	6. The application area has a unit that has been approved for alternative case specific specifications (ACSS) in 30 TAC § 117.2025 or 30 TAC § 117.2125. <i>If the response to Question IV.F.6 is "No," go to Section IV.G.</i>	<input type="checkbox"/> Yes <input type="checkbox"/> No
	7. An ACSS for carbon monoxide (CO) has been approved?	<input type="checkbox"/> Yes <input type="checkbox"/> No
	8. An ACSS for ammonia (NH ₃) has been approved?	<input type="checkbox"/> Yes <input type="checkbox"/> No
	9. Provide the Permit Number(s) and authorization/issuance date(s) of the NSR project(s) that incorporates an ACSS below.	
G. Utility Electric Generation in East and Central Texas		
	1. The application area includes utility electric power boilers and/or stationary gas turbines (including duct burners used in turbine exhaust ducts) that were placed into service before December 31, 1995. <i>If the response to Question IV.G.1 is "No," go to Question IV.H.1.</i>	<input type="checkbox"/> Yes <input type="checkbox"/> No
	2. The application area is complying with the System Cap in 30 TAC § 117.3020.	<input type="checkbox"/> Yes <input type="checkbox"/> No
H. Multi-Region Combustion Control - Water Heaters, Small Boilers, and Process Heaters		
	1. The application area includes a manufacturer, distributor, retailer or installer of natural gas fired water heaters, boilers or process heaters with a maximum rated capacity of 2.0 MMBtu/hr or less. <i>If the response to question IV.H.1 is "No," go to Section V.</i>	<input type="checkbox"/> Yes <input checked="" type="checkbox"/> No
	2. All water heaters, boilers or process heaters manufactured, distributed, retailed or installed qualify for an exemption under 30 TAC § 117.3203.	<input type="checkbox"/> Yes <input type="checkbox"/> No

Application Area-Wide Applicability Determinations and General Information
Form OP-REQ1 (Page 16)
Federal Operating Permit Program
Texas Commission on Environmental Quality

Date	Permit No.	Regulated Entity No.
4/3/2025	O133	RN102605409

For SOP applications, answer ALL questions unless otherwise directed.

◆ For GOP applications, answer ONLY these questions unless otherwise directed.

V. Title 40 Code of Federal Regulations Part 59 (40 CFR Part 59) - National Volatile Organic Compound Emission Standards for Consumer and Commercial Products	
A. Subpart B - National Volatile Organic Compound Emission Standards for Automobile Refinish Coatings	
1. The application area manufactures automobile refinish coatings or coating components and sells or distributes these coatings or coating components in the United States.	<input type="checkbox"/> Yes <input checked="" type="checkbox"/> No
2. The application area imports automobile refinish coatings or coating components, manufactured on or after January 11, 1999, and sells or distributes these coatings or coating components in the United States. <i>If the responses to Questions V.A.1 and V.A.2 are both "No," go to Section V.B.</i>	<input type="checkbox"/> Yes <input checked="" type="checkbox"/> No
3. All automobile refinish coatings or coating components manufactured or imported by the application area meet one or more of the exemptions specified in 40 CFR § 59.100(c)(1) - (6).	<input type="checkbox"/> Yes <input type="checkbox"/> No
B. Subpart C - National Volatile Organic Compound Emission Standards for Consumer Products	
1. The application area manufactures consumer products for sale or distribution in the United States.	<input type="checkbox"/> Yes <input checked="" type="checkbox"/> No
2. The application area imports consumer products manufactured on or after December 10, 1998 and sells or distributes these consumer products in the United States.	<input type="checkbox"/> Yes <input checked="" type="checkbox"/> No
3. The application area is a distributor of consumer products whose name appears on the label of one or more of the products. <i>If the responses to Questions V.B.1 - V.B.3 are all "No," go to Section V.C.</i>	<input type="checkbox"/> Yes <input checked="" type="checkbox"/> No
4. All consumer products manufactured, imported, or distributed by the application area meet one or more of the exemptions specified in 40 CFR § 59.201(c)(1) - (7).	<input type="checkbox"/> Yes <input type="checkbox"/> No

Application Area-Wide Applicability Determinations and General Information
Form OP-REQ1 (Page 17)
Federal Operating Permit Program
Texas Commission on Environmental Quality

Date	Permit No.	Regulated Entity No.
4/3/2025	O133	RN102605409

For SOP applications, answer ALL questions unless otherwise directed.

◆ For GOP applications, answer ONLY these questions unless otherwise directed.

V. Title 40 Code of Federal Regulations Part 59 (40 CFR Part 59) - National Volatile Organic Compound Emission Standards for Consumer and Commercial Products (continued)		
C. Subpart D - National Volatile Organic Compound Emission Standards for Architectural Coatings		
1.	The application area manufactures or imports architectural coatings for sale or distribution in the United States.	<input type="checkbox"/> Yes <input checked="" type="checkbox"/> No
2.	The application area manufactures or imports architectural coatings that are registered under the Federal Insecticide, Fungicide, and Rodenticide Act. <i>If the responses to Questions V.C.1-2 are both "No," go to Section V.D.</i>	<input type="checkbox"/> Yes <input checked="" type="checkbox"/> No
3.	All architectural coatings manufactured or imported by the application area meet one or more of the exemptions specified in 40 CFR §59.400(c)(1)-(5).	<input type="checkbox"/> Yes <input type="checkbox"/> No
D. Subpart E - National Volatile Organic Compound Emission Standards for Aerosol Coatings		
1.	The application area manufactures or imports aerosol coating products for sale or distribution in the United States.	<input type="checkbox"/> Yes <input checked="" type="checkbox"/> No
2.	The application area is a distributor of aerosol coatings for resale or distribution in the United States.	<input type="checkbox"/> Yes <input checked="" type="checkbox"/> No
E. Subpart F - Control of Evaporative Emissions from New and In-Use Portable Fuel Containers		
1.	The application area manufactures or imports portable fuel containers for sale or distribution in the United States. <i>If the response to Question V.E.1 is "No," go to Section VI.</i>	<input type="checkbox"/> Yes <input checked="" type="checkbox"/> No
2.	All portable fuel containers manufactured or imported by the application area meet one or more of the exemptions specified in 40 CFR § 59.605(a) - (c).	<input type="checkbox"/> Yes <input type="checkbox"/> No
VI. Title 40 Code of Federal Regulations Part 60 - New Source Performance Standards		
A. Applicability		
◆ 1.	The application area includes a unit(s) that is subject to one or more 40 CFR Part 60 subparts. <i>If the response to Question VI.A.1 is "No," go to Section VII.</i>	<input checked="" type="checkbox"/> Yes <input type="checkbox"/> No

Application Area-Wide Applicability Determinations and General Information
Form OP-REQ1 (Page 18)
Federal Operating Permit Program
Texas Commission on Environmental Quality

Date	Permit No.	Regulated Entity No.
4/3/2025	O133	RN102605409

For SOP applications, answer ALL questions unless otherwise directed.

◆ For GOP applications, answer ONLY these questions unless otherwise directed.

VI. Title 40 Code of Federal Regulations Part 60 - New Source Performance Standards (continued)		
B. Subpart Y - Standards of Performance for Coal Preparation and Processing Plants		
1.	The application area is located at a coal preparation and processing plant. <i>If the response to Question VI.B.1 is "No," go to Section VI.C.</i>	<input type="checkbox"/> Yes <input checked="" type="checkbox"/> No
2.	The coal preparation and processing plant has a design capacity greater than 200 tons per day (tpd). <i>If the response to Question VI.B.2 is "No," go to Section VI.C.</i>	<input type="checkbox"/> Yes <input type="checkbox"/> No
3.	The plant has an option to enforceably limit its operating level to less than 200 tpd and is choosing this option. <i>If the response to Question VI.B.3 is "Yes," go to Section VI.C.</i>	<input type="checkbox"/> Yes <input type="checkbox"/> No
4.	The plant contains an open storage pile, as defined in § 60.251, as an affected facility. <i>If the response to Question VI.B.4 is "No," go to Section VI.C.</i>	<input type="checkbox"/> Yes <input type="checkbox"/> No
5.	The open storage pile was constructed, reconstructed or modified after May 27, 2009.	<input type="checkbox"/> Yes <input type="checkbox"/> No
C. Subpart GG - Standards of Performance for Stationary Gas Turbines (GOP applicants only)		
◆ 1.	The application area includes one or more stationary gas turbines that have a heat input at peak load greater than or equal to 10 MMBtu/hr (10.7GJ/hr), based on the lower heating value of the fuel fired. <i>If the response to Question VI.C.1 is "No" or "N/A," go to Section VI.E.</i>	<input type="checkbox"/> Yes <input type="checkbox"/> No <input type="checkbox"/> N/A
◆ 2.	One or more of the affected facilities were constructed, modified, or reconstructed after October 3, 1977 and prior to February 19, 2005. <i>If the response to Question VI.C.2 is "No," go to Section VI.E.</i>	<input type="checkbox"/> Yes <input type="checkbox"/> No
◆ 3.	One or more stationary gas turbines in the application area are using a previously approved alternative fuel monitoring schedule as specified in 40 CFR § 60.334(h)(4).	<input type="checkbox"/> Yes <input type="checkbox"/> No
◆ 4.	The exemption specified in 40 CFR § 60.332(e) is being utilized for one or more stationary gas turbines in the application area.	<input type="checkbox"/> Yes <input type="checkbox"/> No

Application Area-Wide Applicability Determinations and General Information
Form OP-REQ1 (Page 19)
Federal Operating Permit Program
Texas Commission on Environmental Quality

Date	Permit No.	Regulated Entity No.
4/3/2025	O133	RN102605409

For SOP applications, answer ALL questions unless otherwise directed.

◆ For GOP applications, answer ONLY these questions unless otherwise directed.

VI. Title 40 Code of Federal Regulations Part 60 - New Source Performance Standards (continued)		
C. Subpart GG - Standards of Performance for Stationary Gas Turbines (GOP applicants only) (continued)		
◆	5. One or more stationary gas turbines subject to 40 CFR Part 60, Subpart GG in the application area is injected with water or steam for the control of nitrogen oxides.	<input type="checkbox"/> Yes <input type="checkbox"/> No
D. Subpart XX - Standards of Performance for Bulk Gasoline Terminals		
	1. The application area includes bulk gasoline terminal loading racks. <i>If the response to Question VI.D.1 is "No," go to Section VI.E.</i>	<input type="checkbox"/> Yes <input checked="" type="checkbox"/> No <input type="checkbox"/> N/A
	2. One or more of the loading racks were constructed or modified after December 17, 1980, and are not subject to 40 CFR Part 63, Subpart CC.	<input type="checkbox"/> Yes <input type="checkbox"/> No
E. Subpart LLL - Standards of Performance for Onshore Natural Gas Processing: Sulfur Dioxide (SO₂) Emissions		
◆	1. The application area includes affected facilities identified in 40 CFR § 60.640(a) that process natural gas (onshore). <i>For SOP applications, if the response to Question VI.E.1 is "No," go to Section VI.F. For GOP applications, if the response to Question VI.E.1 is or "N/A," go to Section VI.H.</i>	<input type="checkbox"/> Yes <input checked="" type="checkbox"/> No
◆	2. The affected facilities commenced construction or modification after January 20, 1984 and on or before August 23, 2011. <i>For SOP applications, if the response to Question VI.E.2 is "NO," go to Section VI.F. For GOP applications, if the response to Question VI.E.2 is "No," go to Section VI.H.</i>	<input type="checkbox"/> Yes <input type="checkbox"/> No
◆	3. The application area includes a gas sweetening unit with a design capacity greater than or equal to 2 long tons per day (LTPD) of hydrogen sulfide but operates at less than 2 LTPD. <i>For SOP applications, if the response to Question VI.E.3 is "No," go to Section VI.F. For GOP applications, if the response to Question VI.E.3 is "No," go to Section VI.H.</i>	<input type="checkbox"/> Yes <input type="checkbox"/> No

Application Area-Wide Applicability Determinations and General Information
Form OP-REQ1 (Page 20)
Federal Operating Permit Program
Texas Commission on Environmental Quality

Date	Permit No.	Regulated Entity No.
4/3/2025	O133	RN102605409

For SOP applications, answer ALL questions unless otherwise directed.

◆ For GOP applications, answer ONLY these questions unless otherwise directed.

VI. Title 40 Code of Federal Regulations Part 60 - New Source Performance Standards (continued)		
E. Subpart LLL - Standards of Performance for Onshore Natural Gas Processing: Sulfur Dioxide (SO₂) Emissions (continued)		
◆	4. Federally enforceable operating limits have been established in the preconstruction authorization limiting the gas sweetening unit to less than 2 LTPD. <i>For SOP applications, if the response to Question VI.E.4. is "No," go to Section VI.F. For GOP applications, if the response to Question VI.E.4. is "No," go to Section VI.H.</i>	<input type="checkbox"/> Yes <input type="checkbox"/> No
◆	5. Please provide the Unit ID(s) for the gas sweetening unit(s) that have established federally enforceable operating limits in the space provided below	
F. Subpart OOO - Standards of Performance for Nonmetallic Mineral Processing Plants		
	1. The application area includes affected facilities identified in 40 CFR § 60.670(a)(1) that are located at a fixed or portable nonmetallic mineral processing plant. <i>If the response to Question VI.F.1 is "No," go to Section VI.G.</i>	<input type="checkbox"/> Yes <input checked="" type="checkbox"/> No
	2. Affected facilities identified in 40 CFR § 60.670(a)(1) and located in the application area are subject to 40 CFR Part 60, Subpart OOO.	<input type="checkbox"/> Yes <input type="checkbox"/> No
G. Subpart QQQ - Standards of Performance for VOC Emissions from Petroleum Refinery Wastewater Systems		
	1. The application area is located at a petroleum refinery and includes one or more of the affected facilities identified in 40 CFR § 60.690(a)(2) - (4) for which construction, modification, or reconstruction was commenced after May 4, 1987. <i>If the response to Question VI.G.1 is "No," go to Section VI.H.</i>	<input type="checkbox"/> Yes <input checked="" type="checkbox"/> No
	2. The application area includes storm water sewer systems.	<input type="checkbox"/> Yes <input type="checkbox"/> No

Application Area-Wide Applicability Determinations and General Information
Form OP-REQ1 (Page 21)
Federal Operating Permit Program
Texas Commission on Environmental Quality

Date	Permit No.	Regulated Entity No.
4/3/2025	O133	RN102605409

For SOP applications, answer ALL questions unless otherwise directed.

◆ For GOP applications, answer ONLY these questions unless otherwise directed.

VI. Title 40 Code of Federal Regulations Part 60 - New Source Performance Standards (continued)		
G. Subpart QQQ - Standards of Performance for VOC Emissions from Petroleum Refinery Wastewater Systems (continued)		
3.	The application area includes ancillary equipment which is physically separate from the wastewater system and does not come in contact with or store oily wastewater.	<input type="checkbox"/> Yes <input type="checkbox"/> No
4.	The application area includes non-contact cooling water systems.	<input type="checkbox"/> Yes <input type="checkbox"/> No
5.	The application area includes individual drain systems. <i>If the response to Question VI.G.5 is "No," go to Section VI.H.</i>	<input type="checkbox"/> Yes <input type="checkbox"/> No
6.	The application area includes one or more individual drain systems that meet the exemption specified in 40 CFR § 60.692-2(d).	<input type="checkbox"/> Yes <input type="checkbox"/> No
7.	The application area includes completely closed drain systems.	<input type="checkbox"/> Yes <input type="checkbox"/> No
H. Subpart AAAA - Standards of Performance for Small Municipal Waste Incineration Units for Which Construction Commenced After August 30, 1999 or for Which Modification or Reconstruction Commenced on or After June 6, 2004		
◆ 1.	The application area includes at least one small municipal waste incineration unit, other than an air curtain incinerator. <i>If the response to Question VI.H.1. is "N/A," go to Section VI.I. If the response to Question VI.H.1 is "No," go to Question VI.H.4.</i>	<input type="checkbox"/> Yes <input checked="" type="checkbox"/> No <input type="checkbox"/> N/A
◆ 2.	The application area includes at least one small municipal waste incineration unit, other than an air curtain incinerator, constructed after August 30, 1999 or modified or reconstructed on or after June 6, 2006.	<input type="checkbox"/> Yes <input type="checkbox"/> No
◆ 3.	The application area includes at least one small municipal waste incineration unit, other than an air curtain incinerator, constructed before August 30, 1999 and not modified or reconstructed on or after June 6, 2006.	<input type="checkbox"/> Yes <input type="checkbox"/> No
◆ 4.	The application area includes at least one air curtain incinerator. <i>If the response to Question VI.H.4 is "No," go to Section VI.I.</i>	<input type="checkbox"/> Yes <input checked="" type="checkbox"/> No

Application Area-Wide Applicability Determinations and General Information
Form OP-REQ1 (Page 22)
Federal Operating Permit Program
Texas Commission on Environmental Quality

Date	Permit No.	Regulated Entity No.
4/3/2025	O133	RN102605409

For SOP applications, answer ALL questions unless otherwise directed.

◆ For GOP applications, answer ONLY these questions unless otherwise directed.

VI. Title 40 Code of Federal Regulations Part 60 - New Source Performance Standards (continued)		
H. Subpart AAAA - Standards of Performance for Small Municipal Waste Incineration Units for Which Construction Commenced After August 30, 1999 or for Which Modification or Reconstruction Commenced on or After June 6, 2004 (continued)		
◆	5. The application area includes at least one air curtain incinerator constructed after August 30, 1999 or modified or reconstructed on or after June 6, 2006. <i>If the response to Question VI.H.5 is "No," go to Question VI.H.7.</i>	<input type="checkbox"/> Yes <input type="checkbox"/> No
◆	6. All air curtain incinerators constructed after August 30, 1999 or modified or reconstructed on or after June 6, 2006 combust only yard waste.	<input type="checkbox"/> Yes <input type="checkbox"/> No
◆	7. The application area includes at least one air curtain incinerator constructed before August 30, 1999 and not modified or reconstructed on or after June 6, 2006.	<input type="checkbox"/> Yes <input type="checkbox"/> No
◆	8. All air curtain incinerators constructed before August 30, 1999 and not modified or reconstructed on or after June 6, 2006 combust only yard waste.	<input type="checkbox"/> Yes <input type="checkbox"/> No
I. Subpart CCCC - Standards of Performance for Commercial and Industrial Solid Waste Incineration Units for Which Construction Commenced After November 30, 1999 or for Which Modification or Reconstruction Commenced on or After June 1, 2001		
◆	1. The application area includes at least one commercial or industrial solid waste incineration unit, other than an air curtain incinerator. <i>If the response to Question VI.I.1 is "N/A," go to Section VI.J. If the response to Question VI.I.1 is "No," go to Question VI.I.4.</i>	<input type="checkbox"/> Yes <input checked="" type="checkbox"/> No <input type="checkbox"/> N/A
◆	2. The application area includes at least one commercial or industrial solid waste incineration unit, other than an air curtain incinerator, constructed after November 30, 1999 or modified or reconstructed on or after June 1, 2001.	<input type="checkbox"/> Yes <input type="checkbox"/> No

Application Area-Wide Applicability Determinations and General Information
Form OP-REQ1 (Page 23)
Federal Operating Permit Program
Texas Commission on Environmental Quality

Date	Permit No.	Regulated Entity No.
4/3/2025	O133	RN102605409

For SOP applications, answer ALL questions unless otherwise directed.

◆ For GOP applications, answer ONLY these questions unless otherwise directed.

VI. Title 40 Code of Federal Regulations Part 60 - New Source Performance Standards (continued)		
I. Subpart CCCC - Standards of Performance for Commercial and Industrial Solid Waste Incineration Units for Which Construction Commenced After November 30, 1999 or for Which Modification or Reconstruction Commenced on or After June 1, 2001 (continued)		
◆	3. The application area includes at least one commercial or industrial solid waste incineration unit, other than an air curtain incinerator, constructed before November 30, 1999 and not modified or reconstructed on or after June 1, 2001.	<input type="checkbox"/> Yes <input type="checkbox"/> No
◆	4. The application area includes at least one air curtain incinerator. <i>If the response to Question VI.I.4 is "No," go to Section VI.J.</i>	<input type="checkbox"/> Yes <input checked="" type="checkbox"/> No
◆	5. The application area includes at least one air curtain incinerator, constructed after November 30, 1999 or modified or reconstructed on or after June 1, 2001. <i>If the response to Question VI.I.5 is "No," go to VI.I.7.</i>	<input type="checkbox"/> Yes <input type="checkbox"/> No
◆	6. All air curtain incinerators constructed after November 30, 1999 or modified or reconstructed on or after June 1, 2001 combust only wood waste, clean lumber, or yard waste or a mixture of these materials.	<input type="checkbox"/> Yes <input type="checkbox"/> No
◆	7. The application area includes at least one air curtain incinerator, constructed before November 30, 1999 and not modified or reconstructed on or after June 1, 2001.	<input type="checkbox"/> Yes <input type="checkbox"/> No
◆	8. All air curtain incinerators constructed before November 30, 1999 and not modified or reconstructed on or after June 1, 2001 combust only wood waste, clean lumber, or yard waste or a mixture of these materials.	<input type="checkbox"/> Yes <input type="checkbox"/> No

Application Area-Wide Applicability Determinations and General Information
Form OP-REQ1 (Page 24)
Federal Operating Permit Program
Texas Commission on Environmental Quality

Date	Permit No.	Regulated Entity No.
4/3/2025	O133	RN102605409

For SOP applications, answer ALL questions unless otherwise directed.

◆ For GOP applications, answer ONLY these questions unless otherwise directed.

VI. Title 40 Code of Federal Regulations Part 60 - New Source Performance Standards (continued)		
J. Subpart EEEE - Standards of Performance for Other Solid Waste Incineration Units for Which Construction Commenced After December 9, 2004 or for Which Modification or Reconstruction Commenced on or After June 16, 2006		
◆	1. The application area includes at least one very small municipal waste incineration unit or institutional incineration unit, other than an air curtain incinerator. <i>If the response to Question VI.J.1 is "N/A," go to Section VI.K. If the response to Question VI.J.1 is "No," go to Question VI.J.4.</i>	<input type="checkbox"/> Yes <input checked="" type="checkbox"/> No <input type="checkbox"/> N/A
◆	2. The application area includes at least one very small municipal waste incineration unit, other than an air curtain incinerator, constructed after December 9, 2004 or modified or reconstructed on or after June 16, 2006.	<input type="checkbox"/> Yes <input type="checkbox"/> No
◆	3. The application area includes at least one very small municipal waste incineration unit, other than an air curtain incinerator, constructed before December 9, 2004 and not modified or reconstructed on or after June 16, 2006.	<input type="checkbox"/> Yes <input type="checkbox"/> No
◆	4. The application area includes at least one air curtain incinerator. <i>If the response to Question VI.J.4 is "No," go to Section VI.K.</i>	<input type="checkbox"/> Yes <input checked="" type="checkbox"/> No
◆	5. The application area includes at least one air curtain incinerator constructed after December 9, 2004 or modified or reconstructed on or after June 16, 2006. <i>If the response to Question VI.J.5 is "No," go to Question VI.J.7.</i>	<input type="checkbox"/> Yes <input type="checkbox"/> No
◆	6. All air curtain incinerators constructed after December 9, 2004 or modified or reconstructed on or after June 16, 2006 combust only wood waste, clean lumber, or yard waste or a mixture of these materials.	<input type="checkbox"/> Yes <input type="checkbox"/> No
◆	7. The application area includes at least one air curtain incinerator constructed before December 9, 2004 and not modified or reconstructed on or after June 16, 2006.	<input type="checkbox"/> Yes <input type="checkbox"/> No

Application Area-Wide Applicability Determinations and General Information
Form OP-REQ1 (Page 25)
Federal Operating Permit Program
Texas Commission on Environmental Quality

Date	Permit No.	Regulated Entity No.
4/3/2025	O133	RN102605409

For SOP applications, answer ALL questions unless otherwise directed.

◆ For GOP applications, answer ONLY these questions unless otherwise directed.

VI. Title 40 Code of Federal Regulations Part 60 - New Source Performance Standards (NSPS) (continued)		
J. Subpart EEEE - Standards of Performance for Other Solid Waste Incineration Units for Which Construction Commenced After December 9, 2004 or for Which Modification or Reconstruction Commenced on or After June 16, 2006 (continued)		
◆	8. All air curtain incinerators constructed before December 9, 2004 and not modified or reconstructed on or after June 16, 2006 combust only wood waste, clean lumber, or yard waste or a mixture of these materials.	<input type="checkbox"/> Yes <input type="checkbox"/> No
◆	9. The air curtain incinerator is located at an institutional facility and is a distinct operating unit of the institutional facility that generated the waste.	<input type="checkbox"/> Yes <input type="checkbox"/> No
◆	10. The air curtain incinerator burns less than 35 tons per day of wood waste, clean lumber, or yard waste or a mixture of these materials.	<input type="checkbox"/> Yes <input type="checkbox"/> No
K. Subpart OOOO - Standards of Performance for Crude Oil and Natural Gas Production, Transmission and Distribution		
◆	1. The application area includes one or more of the onshore affected facilities listed in 40 CFR § 60.5365(a)-(g) that are subject to 40 CFR Part 60, Subpart OOOO.	<input checked="" type="checkbox"/> Yes <input type="checkbox"/> No
VII. Title 40 Code of Federal Regulations Part 61 - National Emission Standards for Hazardous Air Pollutants		
A. Applicability		
◆	1. The application area includes a unit(s) that is subject to one or more 40 CFR Part 61 subparts. <i>If the response to Question VII.A.1 is "No" or "N/A," go to Section VIII.</i>	<input type="checkbox"/> Yes <input checked="" type="checkbox"/> No <input type="checkbox"/> N/A
B. Subpart F - National Emission Standard for Vinyl Chloride		
	1. The application area is located at a plant which produces ethylene dichloride by reaction of oxygen and hydrogen chloride with ethylene, vinyl chloride by any process, and/or one or more polymers containing any fraction of polymerized vinyl chloride.	<input type="checkbox"/> Yes <input type="checkbox"/> No
C. Subpart J - National Emission Standard for Benzene Emissions for Equipment Leaks (Fugitive Emission Sources) of Benzene (Complete this section for GOP applications only)		
◆	1. The application area includes equipment in benzene service.	<input type="checkbox"/> Yes <input type="checkbox"/> No <input type="checkbox"/> N/A

Application Area-Wide Applicability Determinations and General Information
Form OP-REQ1 (Page 26)
Federal Operating Permit Program
Texas Commission on Environmental Quality

Date	Permit No.	Regulated Entity No.
4/3/2025	O133	RN102605409

For SOP applications, answer ALL questions unless otherwise directed.

◆ For GOP applications, answer ONLY these questions unless otherwise directed.

VII. Title 40 Code of Federal Regulations Part 61 - National Emission Standards for Hazardous Air Pollutants (continued)		
D. Subpart L - National Emission Standard for Benzene Emissions from Coke By-Product Recovery Plants		
1. The application area is located at a coke by-product recovery plant and includes one or more of the affected sources identified in 40 CFR § 61.130(a) - (b). <i>If the response to Question VII.D.1 is "No," go to Section VII.E.</i>	<input type="checkbox"/> Yes <input type="checkbox"/> No	
2. The application area includes equipment in benzene service as determined by 40 CFR § 61.137(b).	<input type="checkbox"/> Yes <input type="checkbox"/> No	
3. The application area has elected to comply with the provisions of 40 CFR § 61.243-1 and 40 CFR § 61.243-2.	<input type="checkbox"/> Yes <input type="checkbox"/> No	
E. Subpart M - National Emission Standard for Asbestos		
<i>Applicability</i>		
1. The application area includes sources, operations, or activities specified in 40 CFR §§ 61.143, 61.144, 61.146, 61.147, 61.148, or 61.155. <i>If the response to Question VII.E.1 is "No," go to Section VII.F.</i>	<input type="checkbox"/> Yes <input type="checkbox"/> No	
<i>Roadway Construction</i>		
2. The application area includes roadways constructed or maintained with asbestos tailings or asbestos-containing waste material.	<input type="checkbox"/> Yes <input type="checkbox"/> No	
<i>Manufacturing Commercial Asbestos</i>		
3. The application area includes a manufacturing operation using commercial asbestos. <i>If the response to Question VII.E.3 is "No," go to Question VII.E.4.</i>	<input type="checkbox"/> Yes <input type="checkbox"/> No	
a. Visible emissions are discharged to outside air from the manufacturing operation	<input type="checkbox"/> Yes <input type="checkbox"/> No	
b. An alternative emission control and waste treatment method is being used that has received prior U.S. Environmental Protection Agency (EPA) approval.	<input type="checkbox"/> Yes <input type="checkbox"/> No	

Application Area-Wide Applicability Determinations and General Information
Form OP-REQ1 (Page 27)
Federal Operating Permit Program
Texas Commission on Environmental Quality

Date	Permit No.	Regulated Entity No.
4/3/2025	O133	RN102605409

- ◆ For SOP applications, answer ALL questions unless otherwise directed.
- ◆ For GOP applications, answer ONLY these questions unless otherwise directed.

VII. Title 40 Code of Federal Regulations Part 61 - National Emission Standards for Hazardous Air Pollutants (continued)	
E. Subpart M - National Emission Standard for Asbestos (continued)	
<i>Manufacturing Commercial Asbestos (continued)</i>	
c. Asbestos-containing waste material is processed into non-friable forms.	<input type="checkbox"/> Yes <input type="checkbox"/> No
d. Asbestos-containing waste material is adequately wetted.	<input type="checkbox"/> Yes <input type="checkbox"/> No
e. Alternative filtering equipment is being used that has received EPA approval.	<input type="checkbox"/> Yes <input type="checkbox"/> No
f. A high efficiency particulate air (HEPA) filter is being used that is certified to be at least 99.97% efficient for 0.3-micron particles	<input type="checkbox"/> Yes <input type="checkbox"/> No
g. The EPA has authorized the use of wet collectors designed to operate with a unit contacting energy of at least 9.95 kilopascals.	<input type="checkbox"/> Yes <input type="checkbox"/> No
<i>Asbestos Spray Application</i>	
4. The application area includes operations in which asbestos-containing materials are spray applied. <i>If the response to Question VII.E.4 is "No," go to Question VII.E.5.</i>	<input type="checkbox"/> Yes <input type="checkbox"/> No
a. Asbestos fibers are encapsulated with a bituminous or resinous binder during spraying and are not friable after drying. <i>If the response to Question VII.E.4.a is "Yes," go to Question VII.E.5.</i>	<input type="checkbox"/> Yes <input type="checkbox"/> No
b. Spray-on applications on buildings, structures, pipes, and conduits do not use material containing more than 1% asbestos.	<input type="checkbox"/> Yes <input type="checkbox"/> No
c. An alternative emission control and waste treatment method is being used that has received prior EPA approval.	<input type="checkbox"/> Yes <input type="checkbox"/> No

Application Area-Wide Applicability Determinations and General Information
Form OP-REQ1 (Page 28)
Federal Operating Permit Program
Texas Commission on Environmental Quality

Date	Permit No.	Regulated Entity No.
4/3/2025	O133	RN102605409

For SOP applications, answer ALL questions unless otherwise directed.

◆ For GOP applications, answer ONLY these questions unless otherwise directed.

VII. Title 40 Code of Federal Regulations Part 61 - National Emission Standards for Hazardous Air Pollutants (continued)	
E. Subpart M - National Emission Standard for Asbestos (continued)	
<i>Asbestos Spray Application (continued)</i>	
d. Asbestos-containing waste material is processed into non-friable forms.	<input type="checkbox"/> Yes <input type="checkbox"/> No
e. Asbestos-containing waste material is adequately wetted.	<input type="checkbox"/> Yes <input type="checkbox"/> No
f. Alternative filtering equipment is being used that has received EPA approval.	<input type="checkbox"/> Yes <input type="checkbox"/> No
g. A HEPA filter is being used that is certified to be at least 99.97% efficient for 0.3-micron particles.	<input type="checkbox"/> Yes <input type="checkbox"/> No
h. The EPA has authorized the use of wet collectors designed to operate with a unit contacting energy of at least 9.95 kilopascals.	<input type="checkbox"/> Yes <input type="checkbox"/> No
<i>Fabricating Commercial Asbestos</i>	
5. The application area includes a fabricating operation using commercial asbestos. <i>If the response to Question VII.E.5 is "No," go to Question VII.E.6.</i>	<input type="checkbox"/> Yes <input type="checkbox"/> No
a. Visible emissions are discharged to outside air from the manufacturing operation.	<input type="checkbox"/> Yes <input type="checkbox"/> No
b. An alternative emission control and waste treatment method is being used that has received prior EPA approval.	<input type="checkbox"/> Yes <input type="checkbox"/> No
c. Asbestos-containing waste material is processed into non-friable forms.	<input type="checkbox"/> Yes <input type="checkbox"/> No
d. Asbestos-containing waste material is adequately wetted.	<input type="checkbox"/> Yes <input type="checkbox"/> No
e. Alternative filtering equipment is being used that has received EPA approval.	<input type="checkbox"/> Yes <input type="checkbox"/> No

Application Area-Wide Applicability Determinations and General Information
Form OP-REQ1 (Page 29)
Federal Operating Permit Program
Texas Commission on Environmental Quality

Date	Permit No.	Regulated Entity No.
4/3/2025	O133	RN102605409

For SOP applications, answer ALL questions unless otherwise directed.

◆ For GOP applications, answer ONLY these questions unless otherwise directed.

VII. Title 40 Code of Federal Regulations Part 61 - National Emission Standards for Hazardous Air Pollutants (continued)	
E. Subpart M - National Emission Standard for Asbestos (continued)	
<i>Fabricating Commercial Asbestos (continued)</i>	
f. A HEPA filter is being used that is certified to be at least 99.97% efficient for 0.3-micron particles.	<input type="checkbox"/> Yes <input type="checkbox"/> No
g. The EPA has authorized the use of wet collectors designed to operate with a unit contacting energy of at least 9.95 kilopascals.	<input type="checkbox"/> Yes <input type="checkbox"/> No
<i>Non-sprayed Asbestos Insulation</i>	
6. The application area includes insulating materials (other than spray applied insulating materials) that are either molded and friable or wet-applied and friable after drying.	<input type="checkbox"/> Yes <input type="checkbox"/> No
<i>Asbestos Conversion</i>	
7. The application area includes operations that convert regulated asbestos-containing material and asbestos-containing waste material into nonasbestos (asbestos-free) material.	<input type="checkbox"/> Yes <input type="checkbox"/> No
F. Subpart P - National Emission Standard for Inorganic Arsenic Emissions from Arsenic Trioxide and Metallic Arsenic Production Facilities	
1. The application area is located at a metallic arsenic production plant or at an arsenic trioxide plant that processes low-grade arsenic bearing materials by a roasting condensation process.	<input type="checkbox"/> Yes <input type="checkbox"/> No
G. Subpart BB - National Emission Standard for Benzene Emissions from Benzene Transfer Operations	
1. The application area is located at a benzene production facility and/or bulk terminal. <i>If the response to Question VII.G.1 is "No," go to Section VII.H.</i>	<input type="checkbox"/> Yes <input type="checkbox"/> No
2. The application area includes benzene transfer operations at marine vessel loading racks.	<input type="checkbox"/> Yes <input type="checkbox"/> No

Application Area-Wide Applicability Determinations and General Information
Form OP-REQ1 (Page 30)
Federal Operating Permit Program
Texas Commission on Environmental Quality

Date	Permit No.	Regulated Entity No.
4/3/2025	O133	RN102605409

For SOP applications, answer ALL questions unless otherwise directed.

◆ For GOP applications, answer ONLY these questions unless otherwise directed.

VII. Title 40 Code of Federal Regulations Part 61 - National Emission Standards for Hazardous Air Pollutants (continued)		
G. Subpart BB - National Emission Standard for Benzene Emissions from Benzene Transfer Operations (continued)		
3.	The application area includes benzene transfer operations at railcar loading racks.	<input type="checkbox"/> Yes <input type="checkbox"/> No
4.	The application area includes benzene transfer operations at tank-truck loading racks.	<input type="checkbox"/> Yes <input type="checkbox"/> No
H. Subpart FF - National Emission Standard for Benzene Waste Operations		
<i>Applicability</i>		
1.	The application area includes a chemical manufacturing plant, coke by-product recovery plant, or petroleum refinery facility as defined in § 61.341.	<input type="checkbox"/> Yes <input type="checkbox"/> No
2.	The application area is located at a hazardous waste treatment, storage, and disposal (TSD) facility site as described in 40 CFR § 61.340(b). <i>If the responses to Questions VII.H.1 and VII.H.2 are both "No," go to Section VIII.</i>	<input type="checkbox"/> Yes <input type="checkbox"/> No
3.	The application area is located at a site that has no benzene onsite in wastes, products, byproducts, or intermediates. <i>If the response to Question VII.H.3 is "Yes," go to Section VIII.</i>	<input type="checkbox"/> Yes <input type="checkbox"/> No
4.	The application area is located at a site having a total annual benzene quantity from facility waste less than 1 megagram per year (Mg/yr). <i>If the response to Question VII.H.4 is "Yes," go to Section VIII</i>	<input type="checkbox"/> Yes <input type="checkbox"/> No
5.	The application area is located at a site having a total annual benzene quantity from facility waste greater than or equal to 1 Mg/yr but less than 10 Mg/yr. <i>If the response to Question VII.H.5 is "Yes," go to Section VIII.</i>	<input type="checkbox"/> Yes <input type="checkbox"/> No

Application Area-Wide Applicability Determinations and General Information
Form OP-REQ1 (Page 31)
Federal Operating Permit Program
Texas Commission on Environmental Quality

Date	Permit No.	Regulated Entity No.
4/3/2025	O133	RN102605409

For SOP applications, answer ALL questions unless otherwise directed.

◆ For GOP applications, answer ONLY these questions unless otherwise directed.

VII. Title 40 Code of Federal Regulations Part 61 - National Emission Standards for Hazardous Air Pollutants (continued)	
H. Subpart FF - National Emission Standard for Benzene Waste Operations (continued)	
<i>Applicability (continued)</i>	
6. The flow-weighted annual average benzene concentration of each waste stream at the site is based on documentation.	<input type="checkbox"/> Yes <input type="checkbox"/> No
7. The application area has waste streams with flow-weighted annual average water content of 10% or greater.	<input type="checkbox"/> Yes <input type="checkbox"/> No
<i>Waste Stream Exemptions</i>	
8. The application area has waste streams that meet the exemption specified in 40 CFR § 61.342(c)(2) (the flow-weighted annual average benzene concentration is less than 10 ppmw).	<input type="checkbox"/> Yes <input type="checkbox"/> No
9. The application area has waste streams that meet the exemption specified in 40 CFR § 61.342(c)(3) because process wastewater has a flow rate less than 0.02 liters per minute or an annual wastewater quantity less than 10 Mg/yr.	<input type="checkbox"/> Yes <input type="checkbox"/> No
10. The application area has waste streams that meet the exemption specified in 40 CFR § 61.342(c)(3) because the total annual benzene quantity is less than or equal to 2 Mg/yr.	<input type="checkbox"/> Yes <input type="checkbox"/> No
11. The application area transfers waste off-site for treatment by another facility.	<input type="checkbox"/> Yes <input type="checkbox"/> No
12. The application area is complying with 40 CFR § 61.342(d).	<input type="checkbox"/> Yes <input type="checkbox"/> No
13. The application area is complying with 40 CFR § 61.342(e). <i>If the response to Question VII.H.13 is "No," go to Question VII.H.15.</i>	<input type="checkbox"/> Yes <input type="checkbox"/> No
14. The application area has facility waste with a flow weighted annual average water content of less than 10%.	<input type="checkbox"/> Yes <input type="checkbox"/> No

Application Area-Wide Applicability Determinations and General Information
Form OP-REQ1 (Page 32)
Federal Operating Permit Program
Texas Commission on Environmental Quality

Date	Permit No.	Regulated Entity No.
4/3/2025	O133	RN102605409

For SOP applications, answer ALL questions unless otherwise directed.

◆ For GOP applications, answer ONLY these questions unless otherwise directed.

VII. Title 40 Code of Federal Regulations Part 61 - National Emission Standards for Hazardous Air Pollutants (continued)	
H. Subpart FF - National Emission Standard for Benzene Waste Operations (continued)	
<i>Container Requirements</i>	
15. The application area has containers, as defined in 40 CFR § 61.341, that receive non-exempt benzene waste. <i>If the response to Question VII.H.15 is "No," go to Question VII.H.18.</i>	<input type="checkbox"/> Yes <input type="checkbox"/> No
16. The application area is an alternate means of compliance to meet the 40 CFR § 61.345 requirements for containers. <i>If the response to Question VII.H.16 is "Yes," go to Question VII.H.18.</i>	<input type="checkbox"/> Yes <input type="checkbox"/> No
17. Covers and closed-vent systems used for containers operate such that the container is maintained at a pressure less than atmospheric pressure.	<input type="checkbox"/> Yes <input type="checkbox"/> No
<i>Individual Drain Systems</i>	
18. The application area has individual drain systems, as defined in 40 CFR § 61.341, that receive or manage non-exempt benzene waste. <i>If the response to Question VII.H.18 is "No," go to Question VII.H.25.</i>	<input type="checkbox"/> Yes <input type="checkbox"/> No
19. The application area is using an alternate means of compliance to meet the 40 CFR § 61.346 requirements for individual drain systems. <i>If the response to Question VII.H.19 is "Yes," go to Question VII.H.25.</i>	<input type="checkbox"/> Yes <input type="checkbox"/> No
20. The application area has individual drain systems complying with 40 CFR § 61.346(a). <i>If the response to Question VII.H.20 is "No," go to Question VII.H.22.</i>	<input type="checkbox"/> Yes <input type="checkbox"/> No
21. Covers and closed-vent systems used for individual drain systems operate such that the individual drain system is maintained at a pressure less than atmospheric pressure.	<input type="checkbox"/> Yes <input type="checkbox"/> No

Application Area-Wide Applicability Determinations and General Information
Form OP-REQ1 (Page 33)
Federal Operating Permit Program
Texas Commission on Environmental Quality

Date	Permit No.	Regulated Entity No.
4/3/2025	O133	RN102605409

For SOP applications, answer ALL questions unless otherwise directed.

◆ For GOP applications, answer ONLY these questions unless otherwise directed.

VII. Title 40 Code of Federal Regulations Part 61 - National Emission Standards for Hazardous Air Pollutants (continued)	
H. Subpart FF - National Emission Standard for Benzene Waste Operations (continued)	
<i>Individual Drain Systems (continued)</i>	
22. The application area has individual drain systems complying with 40 CFR § 61.346(b). <i>If the response to Question VII.H.22 is "No," go to Question VII.H.25.</i>	<input type="checkbox"/> Yes <input type="checkbox"/> No
23. Junction boxes in the individual drain systems are equipped with a system to prevent the flow of organic vapors from the junction box vent pipe to the atmosphere during normal operation.	<input type="checkbox"/> Yes <input type="checkbox"/> No
24. Junction box vent pipes in the individual drain systems are connected to a closed-vent system and control device.	<input type="checkbox"/> Yes <input type="checkbox"/> No
<i>Remediation Activities</i>	
25. Remediation activities take place at the application area subject to 40 CFR Part 61, Subpart FF.	<input type="checkbox"/> Yes <input type="checkbox"/> No
VIII. Title 40 Code of Federal Regulations Part 63 - National Emission Standards for Hazardous Air Pollutants for Source Categories	
A. Applicability	
◆ 1. The application area includes a unit(s) that is subject to one or more 40 CFR Part 63 subparts other than subparts made applicable by reference under subparts in 40 CFR Part 60, 61 or 63. <i>See instructions for 40 CFR Part 63 subparts made applicable only by reference.</i>	<input checked="" type="checkbox"/> Yes <input type="checkbox"/> No
B. Subpart F - National Emission Standards for Organic Hazardous Air Pollutants from the Synthetic Organic Chemical Manufacturing Industry	
1. The application area is located at a plant site that is a major source as defined in the Federal Clean Air Act § 112(a). <i>If the response to Question VIII.B.1 is "No," go to Section VIII.D.</i>	<input type="checkbox"/> Yes <input checked="" type="checkbox"/> No

Application Area-Wide Applicability Determinations and General Information
Form OP-REQ1 (Page 34)
Federal Operating Permit Program
Texas Commission on Environmental Quality

Date	Permit No.	Regulated Entity No.
4/3/2025	O133	RN102605409

For SOP applications, answer ALL questions unless otherwise directed.

◆ For GOP applications, answer ONLY these questions unless otherwise directed.

VIII. Title 40 Code of Federal Regulations Part 63 - National Emission Standards for Hazardous Air Pollutants for Source Categories (continued)		
B. Subpart F - National Emission Standards for Organic Hazardous Air Pollutants from the Synthetic Organic Chemical Manufacturing Industry (continued)		
2.	The application area is located at a site that includes at least one chemical manufacturing process unit, as defined in 40 CFR § 63.101, that manufactures as a primary product one or more of the chemicals listed in 40 CFR § 63.100(b)(1)(i) or (b)(1)(ii). <i>If the response to Question VIII.B.2 is "No," go to Section VIII.D.</i>	<input type="checkbox"/> Yes <input type="checkbox"/> No
3.	The application area is located at a site that includes at least one chemical manufacturing process unit, as defined in 40 CFR § 63.101, that manufactures as a primary product one or more of the chemicals listed in 40 CFR § 63.100(b)(1)(i) or (b)(1)(ii) and uses as a reactant or manufactures as a product, or co-product, one or more of the organic hazardous air pollutants listed in table 2 of 40 CFR Part 63, Subpart F.	<input type="checkbox"/> Yes <input type="checkbox"/> No
4.	The application area includes a chemical manufacturing process unit, as defined in 40 CFR § 63.101, that manufactures as a primary product one or more of the chemicals listed in 40 CFR § 63.100(b)(1)(i) or (b)(1)(ii) and uses as a reactant or manufactures as a product, or co-product, one or more of the organic hazardous air pollutants listed in table 2 of 40 CFR Part 63, Subpart F.	<input type="checkbox"/> Yes <input type="checkbox"/> No
5.	The application area includes a chemical manufacturing process unit, as defined in 40 CFR § 63.101, that manufactures as a primary product one or more of the chemicals listed in 40 CFR § 63.100(b)(1)(i) or (b)(1)(ii) and does <u>not</u> use as a reactant or manufacture as a product, or co-product, one or more of the organic hazardous air pollutants listed in table 2 of 40 CFR Part 63, Subpart F. <i>If the response to Questions VIII.B.3, B.4 and B.5 are all "No," go to Section VIII.D.</i>	<input type="checkbox"/> Yes <input type="checkbox"/> No

Application Area-Wide Applicability Determinations and General Information
Form OP-REQ1 (Page 35)
Federal Operating Permit Program
Texas Commission on Environmental Quality

Date	Permit No.	Regulated Entity No.
4/3/2025	O133	RN102605409

For SOP applications, answer ALL questions unless otherwise directed.

◆ For GOP applications, answer ONLY these questions unless otherwise directed.

VIII. Title 40 Code of Federal Regulations Part 63 - National Emission Standards for Hazardous Air Pollutants for Source Categories (continued)	
C. Subpart G - National Emission Standards for Organic Hazardous Air Pollutants from the Synthetic Organic Chemical Manufacturing Industry for Process Vents, Storage Vessels, Transfer Operations, and Wastewater	
<i>Applicability</i>	
1. The application area is located at a site that is subject to 40 CFR 63, Subpart F and the application area includes process vents, storage vessels, transfer racks, or waste streams associated with a chemical manufacturing process subject to 40 CFR 63, Subpart F. <i>If the response to Question VIII.C.1 is "No," go to Section VIII.D.</i>	<input type="checkbox"/> Yes <input type="checkbox"/> No
2. The application area includes fixed roofs, covers, and/or enclosures that are required to comply with 40 CFR § 63.148.	<input type="checkbox"/> Yes <input type="checkbox"/> No
3. The application area includes vapor collection systems or closed-vent systems that are required to comply with 40 CFR § 63.148. <i>If the response to Question VIII.C.3 is "No," go to Question VIII.C.8.</i>	<input type="checkbox"/> Yes <input type="checkbox"/> No
4. The application area includes vapor collection systems or closed-vent systems that are constructed of hard piping.	<input type="checkbox"/> Yes <input type="checkbox"/> No
5. The application area includes vapor collection systems or closed-vent systems that contain bypass lines that could divert a vent stream away from a control device and to the atmosphere. <i>If the response to Question VIII.C.5 is "No," go to Question VIII.C.8.</i>	<input type="checkbox"/> Yes <input type="checkbox"/> No
<i>Vapor Collection and Closed Vent Systems</i>	
6. Flow indicators are installed, calibrated, maintained, and operated at the entrances to bypass lines in the application area.	<input type="checkbox"/> Yes <input type="checkbox"/> No
7. Bypass lines in the application area are secured in the closed position with a car-seal or a lock-and-key type configuration.	<input type="checkbox"/> Yes <input type="checkbox"/> No

Application Area-Wide Applicability Determinations and General Information
Form OP-REQ1 (Page 36)
Federal Operating Permit Program
Texas Commission on Environmental Quality

Date	Permit No.	Regulated Entity No.
4/3/2025	O133	RN102605409

For SOP applications, answer ALL questions unless otherwise directed.

◆ For GOP applications, answer ONLY these questions unless otherwise directed.

VIII. Title 40 Code of Federal Regulations Part 63 - National Emission Standards for Hazardous Air Pollutants for Source Categories (continued)		
C. Subpart G - National Emission Standards for Organic Hazardous Air Pollutants from the Synthetic Organic Chemical Manufacturing Industry for Process Vents, Storage Vessels, Transfer Operations, and Wastewater (continued)		
<i>Reloading or Cleaning of Railcars, Tank Trucks, or Barges</i>		
8.	The application area includes reloading and/or cleaning of railcars, tank trucks, or barges that deliver HAPs to a storage tank. <i>If the response to Question VIII.C.8 is "No," go to Question VIII.C.11.</i>	<input type="checkbox"/> Yes <input type="checkbox"/> No
9.	The application area includes operations that are complying with § 63.119(g)(6) through the use of a closed-vent system with a control device used to reduce inlet emissions of HAPs by at least 95 percent by weight or greater.	<input type="checkbox"/> Yes <input type="checkbox"/> No
10.	The application area includes operations that are complying with § 63.119(g)(6) through the use of a vapor balancing system.	<input type="checkbox"/> Yes <input type="checkbox"/> No
<i>Transfer Racks</i>		
11.	The application area includes Group 1 transfer racks that load organic HAPs.	<input type="checkbox"/> Yes <input type="checkbox"/> No
<i>Process Wastewater Streams</i>		
12.	The application area includes process wastewater streams. <i>If the response to Question VIII.C.12 is "No," go to Question VIII.C.34.</i>	<input type="checkbox"/> Yes <input type="checkbox"/> No
13.	The application area includes process wastewater streams that are also subject to the provisions of 40 CFR Part 61, Subpart FF. <i>If the response to Question VIII.C.13 is "No," go to Question VIII.C.15.</i>	<input type="checkbox"/> Yes <input type="checkbox"/> No
14.	The application area includes process wastewater streams that are complying with 40 CFR §§ 63.110(e)(1)(i) and (e)(1)(ii).	<input type="checkbox"/> Yes <input type="checkbox"/> No
15.	The application area includes process wastewater streams that are also subject to the provisions of 40 CFR Part 61, Subpart F. <i>If the response to Question VIII.C.15 is "No," go to Question VIII.C.17.</i>	<input type="checkbox"/> Yes <input type="checkbox"/> No

Application Area-Wide Applicability Determinations and General Information
Form OP-REQ1 (Page 37)
Federal Operating Permit Program
Texas Commission on Environmental Quality

Date	Permit No.	Regulated Entity No.
4/3/2025	O133	RN102605409

For SOP applications, answer ALL questions unless otherwise directed.

◆ For GOP applications, answer ONLY these questions unless otherwise directed.

VIII. Title 40 Code of Federal Regulations Part 63 - National Emission Standards for Hazardous Air Pollutants for Source Categories (continued)	
C. Subpart G - National Emission Standards for Organic Hazardous Air Pollutants from the Synthetic Organic Chemical Manufacturing Industry for Process Vents, Storage Vessels, Transfer Operations, and Wastewater (continued)	
<i>Process Wastewater Streams (continued)</i>	
16. The application area includes process wastewater streams utilizing the compliance option specified in 40 CFR § 63.110(f)(4)(ii).	<input type="checkbox"/> Yes <input type="checkbox"/> No
17. The application area includes process wastewater streams that are also subject to the provisions of 40 CFR Parts 260 through 272. <i>If the response to Question VIII.C.17 is "No," go to Question VIII.C.20.</i>	<input type="checkbox"/> Yes <input type="checkbox"/> No
18. The application area includes process wastewater streams complying with 40 CFR § 63.110(e)(2)(i).	<input type="checkbox"/> Yes <input type="checkbox"/> No
19. The application are includes process wastewater streams complying with 40 CFR § 63.110(e)(2)(ii).	<input type="checkbox"/> Yes <input type="checkbox"/> No
20. The application area includes process wastewater streams, located at existing sources, that are designated as Group 1; are required to be treated as Group 1 under 40 CFR § 63.110; or are determined to be Group 1 for Table 9 compounds.	<input type="checkbox"/> Yes <input type="checkbox"/> No
21. The application area includes process wastewater streams, located at existing sources that are Group 2.	<input type="checkbox"/> Yes <input type="checkbox"/> No
22. The application area includes process wastewater streams, located at new sources, that are designated as Group 1; required to be treated as Group 1 under 40 CFR § 63.110; or are determined to be Group 1 for Table 8 or Table 9 compounds.	<input type="checkbox"/> Yes <input type="checkbox"/> No
23. The application area includes process wastewater streams, located at new sources that are Group 2 for both Table 8 and Table 9 compounds.	<input type="checkbox"/> Yes <input type="checkbox"/> No

Application Area-Wide Applicability Determinations and General Information
Form OP-REQ1 (Page 38)
Federal Operating Permit Program
Texas Commission on Environmental Quality

Date	Permit No.	Regulated Entity No.
4/3/2025	O133	RN102605409

For SOP applications, answer ALL questions unless otherwise directed.

◆ For GOP applications, answer ONLY these questions unless otherwise directed.

VIII. Title 40 Code of Federal Regulations Part 63 - National Emission Standards for Hazardous Air Pollutants for Source Categories (continued)	
C. Subpart G - National Emission Standards for Organic Hazardous Air Pollutants from the Synthetic Organic Chemical Manufacturing Industry for Process Vents, Storage Vessels, Transfer Operations, and Wastewater (continued)	
<i>Process Wastewater Streams (continued)</i>	
24. All Group 1 wastewater streams at the site are demonstrated to have a total source mass flow rate of less than 1 MG/yr. <i>If the response to Question VIII.C.24 is "Yes," go to Question VIII.C.34.</i>	<input type="checkbox"/> Yes <input type="checkbox"/> No
25. The site has untreated and/or partially treated Group 1 wastewater streams demonstrated to have a total source mass flow rate of less than 1 MG/yr. <i>If the response to Question VIII.C.25 is "No," go to Question VIII.C.27.</i>	<input type="checkbox"/> Yes <input type="checkbox"/> No
26. The application area includes waste management units that receive or manage a partially treated Group 1 wastewater stream prior to or during treatment.	<input type="checkbox"/> Yes <input type="checkbox"/> No
27. Group 1 wastewater streams or residual removed from Group 1 wastewater streams are transferred to an on-site treatment operation that is not owned or operated by the owner or operator of the source generating the waste stream or residual.	<input type="checkbox"/> Yes <input type="checkbox"/> No
28. Group 1 wastewater streams or residual removed from Group 1 wastewater streams are transferred to an off-site treatment operation. <i>If the responses to Questions VIII.C.27 - VIII.C.28 are both "No," go to Question VIII.C.30.</i>	<input type="checkbox"/> Yes <input type="checkbox"/> No
29. The application area includes waste management units that receive or manage a Group 1 wastewater stream, or a residual removed from a Group 1 wastewater stream prior to shipment or transport.	<input type="checkbox"/> Yes <input type="checkbox"/> No
30. The application area includes containers that receive, manage, or treat a Group 1 wastewater stream or a residual removed from a Group 1 wastewater stream.	<input type="checkbox"/> Yes <input type="checkbox"/> No

Application Area-Wide Applicability Determinations and General Information
Form OP-REQ1 (Page 39)
Federal Operating Permit Program
Texas Commission on Environmental Quality

Date	Permit No.	Regulated Entity No.
4/3/2025	O133	RN102605409

For SOP applications, answer ALL questions unless otherwise directed.

◆ For GOP applications, answer ONLY these questions unless otherwise directed.

VIII. Title 40 Code of Federal Regulations Part 63 - National Emission Standards for Hazardous Air Pollutants for Source Categories (continued)	
C. Subpart G - National Emission Standards for Organic Hazardous Air Pollutants from the Synthetic Organic Chemical Manufacturing Industry for Process Vents, Storage Vessels, Transfer Operations, and Wastewater (continued)	
<i>Drains</i>	
31. The application area includes individual drain systems that receive or manage a Group 1 wastewater stream, or a residual removed from a Group 1 wastewater stream. <i>If the response to Question VIII.C.31 is "No," go to Question VIII.C.34.</i>	<input type="checkbox"/> Yes <input type="checkbox"/> No
32. The application area includes individual drain systems that are complying with 40 CFR § 63.136 through the use of cover and, if vented, closed vent systems and control devices.	<input type="checkbox"/> Yes <input type="checkbox"/> No
33. The application area includes individual drain systems that are complying with 40 CFR § 63.136 through the use of water seals or tightly fitting caps or plugs.	<input type="checkbox"/> Yes <input type="checkbox"/> No
34. The application area includes drains, drain hubs, manholes, lift stations, trenches, or pipes that are part of a chemical manufacturing process unit that meets the criteria of 40 CFR § 63.100(b). <i>If the response to Question VIII.C.34 is "No," go to Question VIII.C.39.</i>	<input type="checkbox"/> Yes <input type="checkbox"/> No
35. The application area includes drains, drain hubs, manholes, lift stations, trenches or pipes (that are part of a chemical manufacturing process unit) that meet the criteria listed in 40 CFR § 63.149(d). <i>If the response to Question VIII.C.35 is "No," go to Question VIII.C.39.</i>	<input type="checkbox"/> Yes <input type="checkbox"/> No
36. The application area includes drains, drain hubs, manholes, lift stations, trenches, or pipes that convey water with a total annual average concentration greater than or equal to 10,000 parts per million by weight of compounds listed in 40 CFR Part 63 Subpart G, Table 9, at any flow rate.	<input type="checkbox"/> Yes <input type="checkbox"/> No

Application Area-Wide Applicability Determinations and General Information
Form OP-REQ1 (Page 40)
Federal Operating Permit Program
Texas Commission on Environmental Quality

Date	Permit No.	Regulated Entity No.
4/3/2025	O133	RN102605409

For SOP applications, answer ALL questions unless otherwise directed.

◆ For GOP applications, answer ONLY these questions unless otherwise directed.

VIII. Title 40 Code of Federal Regulations Part 63 - National Emission Standards for Hazardous Air Pollutants for Source Categories (continued)	
C. Subpart G-National Emission Standards for Organic Hazardous Air Pollutants from the Synthetic Organic Chemical Manufacturing Industry for Process Vents, Storage Vessels, Transfer Operation, and Wastewater (continued)	
<i>Drains (continued)</i>	
37. The application area includes drains, drain hubs, manholes, lift stations, trenches or pipes that convey water with a total annual average concentration greater than or equal to 1,000 parts per million by weight of compounds listed in 40 CFR Part 63 Subpart G, Table 9, at an annual average flow rate greater than or equal to 10 liters per minute.	<input type="checkbox"/> Yes <input type="checkbox"/> No
38. The application area includes drains, drain hubs, manholes, lift stations, trenches or pipes that are part of a chemical manufacturing process unit that is subject to the new source requirements of 40 CFR § 63.100(1)(1) or (1)(2); and the equipment conveys water with a total annual average concentration greater than or equal to 10 parts per million by weight of compounds listed in 40 CFR Part 63 Subpart G, Table 8, at an average annual flow rate greater than or equal to 0.02 liter per minute.	<input type="checkbox"/> Yes <input type="checkbox"/> No
<i>Gas Streams</i>	
39. The application area includes gas streams meeting the characteristics of 40 CFR § 63.107(b) - (h) or the criteria of 40 CFR § 63.113(i) and are transferred to a control device not owned or operated by the applicant.	<input type="checkbox"/> Yes <input type="checkbox"/> No
40. The applicant is unable to comply with 40 CFR §§ 63.113 - 63.118 for one or more reasons described in 40 CFR § 63.100(q)(1), (3), or (5).	<input type="checkbox"/> Yes <input type="checkbox"/> No
D. Subpart N - National Emission Standards for Chromium Emissions From Hard and Decorative Chromium Electroplating and Chromium Anodizing Tanks	
1. The application area includes chromium electroplating or chromium anodizing tanks located at hard chromium electroplating, decorative chromium electroplating, and/or chromium anodizing operations.	<input type="checkbox"/> Yes <input checked="" type="checkbox"/> No

Application Area-Wide Applicability Determinations and General Information
Form OP-REQ1 (Page 41)
Federal Operating Permit Program
Texas Commission on Environmental Quality

Date	Permit No.	Regulated Entity No.
4/3/2025	O133	RN102605409

For SOP applications, answer ALL questions unless otherwise directed.

◆ For GOP applications, answer ONLY these questions unless otherwise directed.

VIII. Title 40 Code of Federal Regulations Part 63 - National Emission Standards for Hazardous Air Pollutants for Source Categories (continued)		
E. Subpart O - Ethylene Oxide Emissions Standards for Sterilization Facilities		
1.	The application area includes sterilization facilities where ethylene oxide is used in the sterilization or fumigation of materials. <i>If the response to Question VIII.E.1 is "No," go to Section VIII.F.</i>	<input type="checkbox"/> Yes <input checked="" type="checkbox"/> No
2.	Sterilization facilities located in the application area are subject to 40 CFR Part 63, Subpart O. <i>If the response to Question VIII.E.2 is "No," go to Section VIII.F.</i>	<input type="checkbox"/> Yes <input type="checkbox"/> No
3.	The sterilization source has used less than 1 ton (907 kg) of ethylene oxide within all consecutive 12-month periods after December 6, 1996.	<input type="checkbox"/> Yes <input type="checkbox"/> No
4.	The sterilization source has used less than 10 tons (9070 kg) of ethylene oxide within all consecutive 12-month periods after December 6, 1996.	<input type="checkbox"/> Yes <input type="checkbox"/> No
F. Subpart Q - National Emission Standards for Industrial Process Cooling Towers		
1.	The application area includes industrial process cooling towers. <i>If the response to Question VIII.F.1 is "No," go to Section VIII.G.</i>	<input type="checkbox"/> Yes <input checked="" type="checkbox"/> No
2.	Chromium-based water treatment chemicals have been used on or after September 8, 1994.	<input type="checkbox"/> Yes <input type="checkbox"/> No
G. Subpart R - National Emission Standards for Gasoline Distribution Facilities (Bulk Gasoline Terminals and Pipeline Breakout Stations)		
1.	The application area includes a bulk gasoline terminal.	<input type="checkbox"/> Yes <input checked="" type="checkbox"/> No
2.	The application area includes a pipeline breakout station. <i>If the responses to Questions VIII.G.1 and VIII.G.2 are both "No," go to Section VIII.H.</i>	<input type="checkbox"/> Yes <input checked="" type="checkbox"/> No
3.	The bulk gasoline terminal or pipeline breakout station is located within a contiguous area and under common control with another bulk gasoline terminal or a pipeline breakout station. <i>If the response to Question VIII.G.3 is "Yes," go to Question VIII.G.10.</i>	<input type="checkbox"/> Yes <input type="checkbox"/> No

Application Area-Wide Applicability Determinations and General Information
Form OP-REQ1 (Page 42)
Federal Operating Permit Program
Texas Commission on Environmental Quality

Date	Permit No.	Regulated Entity No.
4/3/2025	O133	RN102605409

For SOP applications, answer ALL questions unless otherwise directed.

◆ For GOP applications, answer ONLY these questions unless otherwise directed.

VIII. Title 40 Code of Federal Regulations Part 63 - National Emission Standards for Hazardous Air Pollutants for Source Categories (continued)		
G. Subpart R - National Emission Standards for Gasoline Distribution Facilities (Bulk Gasoline Terminals and Pipeline Breakout Stations) (continued)		
4.	The bulk gasoline terminal or pipeline breakout station is located within a contiguous area and under common control with sources, other than bulk gasoline terminals or pipeline breakout stations that emit or have the potential to emit HAPs. <i>If the response to Question VIII.G.4 is "Yes," go to Question VIII.G.10.</i>	<input type="checkbox"/> Yes <input type="checkbox"/> No
5.	An emissions screening factor was calculated for the bulk gasoline terminal or pipeline breakout station. <i>If the response to Question VIII.G.5 is "No," go to Question VIII.G.10.</i>	<input type="checkbox"/> Yes <input type="checkbox"/> No
6.	The value 0.04(OE) is less than 5% of the value of the bulk gasoline terminal emissions screening factor (ET) or the pipeline breakout station emissions screening factor (Ep). <i>If the response to Question VIII.G.6 is "No," go to Question VIII.G.10.</i>	<input type="checkbox"/> Yes <input type="checkbox"/> No
7.	Emissions screening factor less than 0.5 (ET or EP < 0.5). <i>If the response to Question VIII.G.7 is "Yes," go to Section VIII.H.</i>	<input type="checkbox"/> Yes <input type="checkbox"/> No
8.	Emissions screening factor greater than or equal to 0.5, but less than 1.0 (0.5 ≤ ET or EP < 1.0). <i>If the response to Question VIII.G.8 is "Yes," go to Section VIII.H.</i>	<input type="checkbox"/> Yes <input type="checkbox"/> No
9.	Emissions screening factor greater than or equal to 1.0 (ET or EP ≥ 1.0). <i>If the response to Question VIII.G.9 is "Yes," go to Question VIII.G.11.</i>	<input type="checkbox"/> Yes <input type="checkbox"/> No
10.	The site at which the application area is located is a major source of HAP. <i>If the response to Question VIII.G.10 is "No," go to Section VIII.H.</i>	<input type="checkbox"/> Yes <input type="checkbox"/> No
11.	The application area is using an alternative leak monitoring program as described in 40 CFR § 63.424(f).	<input type="checkbox"/> Yes <input type="checkbox"/> No

Application Area-Wide Applicability Determinations and General Information
Form OP-REQ1 (Page 43)
Federal Operating Permit Program
Texas Commission on Environmental Quality

Date	Permit No.	Regulated Entity No.
4/3/2025	O133	RN102605409

For SOP applications, answer ALL questions unless otherwise directed.

◆ For GOP applications, answer ONLY these questions unless otherwise directed.

VIII. Title 40 Code of Federal Regulations Part 63 - National Emission Standards for Hazardous Air Pollutants for Source Categories (continued)	
H. Subpart S - National Emission Standards for Hazardous Air Pollutants from the Pulp and Paper Industry	
1. The application area includes processes that produce pulp, paper, or paperboard and are located at a plant site that is a major source of HAPs as defined in 40 CFR § 63.2. <i>If the response to Question VIII.H.1 is "No," go to Section VIII.I.</i>	<input type="checkbox"/> Yes <input checked="" type="checkbox"/> No
2. The application area uses processes and materials specified in 40 CFR § 63.440(a)(1) - (3). <i>If the response to Question VIII.H.2 is "No," go to Section VIII.I.</i>	<input type="checkbox"/> Yes <input type="checkbox"/> No
3. The application area includes one or more sources subject to 40 CFR Part 63, Subpart S that are existing sources. <i>If the response to Question VIII.H.3 is "No," go to Section VIII.I.</i>	<input type="checkbox"/> Yes <input type="checkbox"/> No
4. The application area includes one or more kraft pulping systems that are existing sources.	<input type="checkbox"/> Yes <input type="checkbox"/> No
5. The application area includes one or more dissolving-grade bleaching systems that are existing sources at a kraft or sulfite pulping mill.	<input type="checkbox"/> Yes <input type="checkbox"/> No
6. The application area includes bleaching systems that are existing sources and are complying with the Voluntary Advanced Technology Incentives Program for Effluent Limitation Guidelines in 40 CFR § 430.24. <i>If the response to Question VIII.H.6 is "No," go to Section VIII.I.</i>	<input type="checkbox"/> Yes <input type="checkbox"/> No
7. The application area includes bleaching systems that are complying with 40 CFR § 63.440(d)(3)(i).	<input type="checkbox"/> Yes <input type="checkbox"/> No
8. The application area includes bleaching systems that are complying with 40 CFR § 63.440(d)(3)(ii).	<input type="checkbox"/> Yes <input type="checkbox"/> No

Application Area-Wide Applicability Determinations and General Information
Form OP-REQ1 (Page 44)
Federal Operating Permit Program
Texas Commission on Environmental Quality

Date	Permit No.	Regulated Entity No.
4/3/2025	O133	RN102605409

For SOP applications, answer ALL questions unless otherwise directed.

◆ For GOP applications, answer ONLY these questions unless otherwise directed.

VIII. Title 40 Code of Federal Regulations Part 63 - National Emission Standards for Hazardous Air Pollutants for Source Categories (continued)		
I. Subpart T - National Emission Standards for Halogenated Solvent Cleaning		
1.	The application area includes an individual batch vapor, in-line vapor, in-line cold, and/or batch cold solvent cleaning machine that uses a hazardous air pollutant (HAP) solvent, or any combination of halogenated HAP solvents, in a total concentration greater than 5% by weight, as a cleaning and/or drying agent.	<input type="checkbox"/> Yes <input checked="" type="checkbox"/> No
2.	The application area is located at a major source and includes solvent cleaning machines, qualifying as affected facilities, that use perchloroethylene, trichloroethylene or methylene chloride.	<input type="checkbox"/> Yes <input checked="" type="checkbox"/> No
3.	The application area is located at an area source and includes solvent cleaning machines, other than cold batch cleaning machines, that use perchloroethylene, trichloroethylene or methylene chloride.	<input type="checkbox"/> Yes <input checked="" type="checkbox"/> No
J. Subpart U - National Emission Standards for Hazardous Air Pollutant Emissions: Group 1 Polymers and Resins		
1.	The application area includes elastomer product process units and/or wastewater streams and wastewater operations that are associated with elastomer product process units. <i>If the response to Question VIII.J.1 is "No," go to Section VIII.K.</i>	<input type="checkbox"/> Yes <input checked="" type="checkbox"/> No
2.	Elastomer product process units and/or wastewater streams and wastewater operations located in the application area are subject to 40 CFR Part 63, Subpart U. <i>If the response to Question VIII.J.2 is "No," go to Section VIII.K.</i>	<input type="checkbox"/> Yes <input type="checkbox"/> No
3.	The application area includes process wastewater streams that are designated as Group 1 or are determined to be Group 1 for organic HAPs as defined in 40 CFR § 63.482.	<input type="checkbox"/> Yes <input type="checkbox"/> No
4.	The application area includes process wastewater streams that are Group 2 for organic HAPs as defined in 40 CFR § 63.482.	<input type="checkbox"/> Yes <input type="checkbox"/> No

Application Area-Wide Applicability Determinations and General Information
Form OP-REQ1 (Page 45)
Federal Operating Permit Program
Texas Commission on Environmental Quality

Date	Permit No.	Regulated Entity No.
4/3/2025	O133	RN102605409

For SOP applications, answer ALL questions unless otherwise directed.

◆ For GOP applications, answer ONLY these questions unless otherwise directed.

VIII. Title 40 Code of Federal Regulations Part 63 - National Emission Standards for Hazardous Air Pollutants for Source Categories (continued)		
J. Subpart U - National Emission Standards for Hazardous Air Pollutant Emissions: Group 1 Polymers and Resins (continued)		
5.	All Group 1 wastewater streams at the site are demonstrated to have a total source mass flow rate of less than 1 MG/yr. <i>If the response to Question VIII.J.5 is "Yes," go to Question VIII.J.15.</i>	<input type="checkbox"/> Yes <input type="checkbox"/> No
6.	The site has untreated and/or partially treated Group 1 wastewater streams demonstrated to have a total source mass flow rate of less than 1 MG/yr. <i>If the response to Question VIII.J.6 is "No," go to Question VIII.J.8.</i>	<input type="checkbox"/> Yes <input type="checkbox"/> No
7.	The application area includes waste management units that receive or manage a partially treated Group 1 wastewater stream prior to or during treatment.	<input type="checkbox"/> Yes <input type="checkbox"/> No
8.	Group 1 wastewater streams or residual removed from Group 1 wastewater streams are transferred to an on-site treatment operation that is not owned or operated by the owner or operator of the source generating the waste stream or residual.	<input type="checkbox"/> Yes <input type="checkbox"/> No
9.	Group 1 wastewater streams or residual removed from Group 1 wastewater streams are transferred to an off-site treatment operation. <i>If the responses to Questions VIII.J.8 - VIII.J.9 are both "No," go to Question VIII.J.11.</i>	<input type="checkbox"/> Yes <input type="checkbox"/> No
10.	The application area includes waste management units that receive or manage a Group 1 wastewater stream, or a residual removed from a Group 1 wastewater stream prior to shipment or transport.	<input type="checkbox"/> Yes <input type="checkbox"/> No

Application Area-Wide Applicability Determinations and General Information
Form OP-REQ1 (Page 46)
Federal Operating Permit Program
Texas Commission on Environmental Quality

Date	Permit No.	Regulated Entity No.
4/3/2025	O133	RN102605409

For SOP applications, answer ALL questions unless otherwise directed.

◆ For GOP applications, answer ONLY these questions unless otherwise directed.

VIII. Title 40 Code of Federal Regulations Part 63 - National Emission Standards for Hazardous Air Pollutants for Source Categories (continued)	
J. Subpart U - National Emission Standards for Hazardous Air Pollutant Emissions: Group 1 Polymers and Resins (continued)	
<i>Containers</i>	
11. The application area includes containers that receive, manage, or treat a Group 1 wastewater stream or a residual removed from a Group 1 wastewater stream.	<input type="checkbox"/> Yes <input type="checkbox"/> No
<i>Drains</i>	
12. The application area includes individual drain systems that receive or manage a Group 1 wastewater stream, or a residual removed from a Group 1 wastewater stream. <i>If the response to Question VIII.J.12 is "No," go to Question VIII.J.15.</i>	<input type="checkbox"/> Yes <input type="checkbox"/> No
13. The application area includes individual drain systems that are complying with 40 CFR § 63.136 through the use of cover and, if vented, closed vent systems and control devices.	<input type="checkbox"/> Yes <input type="checkbox"/> No
14. The application area includes individual drain systems that are complying with 40 CFR § 63.136 through the use of water seals or tightly fitting caps or plugs.	<input type="checkbox"/> Yes <input type="checkbox"/> No
15. The application area includes drains, drain hubs, manholes, lift stations, trenches, or pipes that are part of an elastomer product process unit. <i>If the response to Question VIII.J.15 is "No," go to Section VIII.K.</i>	<input type="checkbox"/> Yes <input type="checkbox"/> No
16. The application area includes drains, drain hubs, manholes, lift stations, trenches or pipes that meet the criteria listed in 40 CFR § 63.149(d) and § 63.501(a)(12). <i>If the response to Question VIII.J.16 is "No," go to Section VIII.K.</i>	<input type="checkbox"/> Yes <input type="checkbox"/> No

Application Area-Wide Applicability Determinations and General Information
Form OP-REQ1 (Page 47)
Federal Operating Permit Program
Texas Commission on Environmental Quality

Date	Permit No.	Regulated Entity No.
4/3/2025	O133	RN102605409

For SOP applications, answer ALL questions unless otherwise directed.

◆ For GOP applications, answer ONLY these questions unless otherwise directed.

VIII. Title 40 Code of Federal Regulations Part 63 - National Emission Standards for Hazardous Air Pollutants for Source Categories (continued)	
J. Subpart U - National Emission Standards for Hazardous Air Pollutant Emissions: Group 1 Polymers and Resins (continued)	
<i>Drains (continued)</i>	
17. The application area includes drains, drain hubs, manholes, lift stations, trenches, or pipes that convey water with a total annual average concentration greater than or equal to 10,000 parts per million by weight of compounds meeting the definition of organic HAP in 40 CFR § 63.482, at any flow rate.	<input type="checkbox"/> Yes <input type="checkbox"/> No
18. The application area includes drains, drain hubs, manholes, lift stations, trenches or pipes that convey water with a total annual average concentration greater than or equal to 1,000 parts per million by weight of compounds meeting the definition of organic HAP in 40 CFR § 63.482, at an annual average flow rate greater than or equal to 10 liters per minute.	<input type="checkbox"/> Yes <input type="checkbox"/> No
19. The application area includes drains, drain hubs, manholes, lift stations, trenches or pipes that are part of an elastomer product process unit that is a new affected source or part of a new affected source and the equipment conveys water with a total annual average concentration greater than or equal to 10 parts per million by weight of compounds meeting the definition of organic HAP in 40 CFR § 63.482, at an average annual flow rate greater than or equal to 0.02 liter per minute.	<input type="checkbox"/> Yes <input type="checkbox"/> No
K. Subpart W - National Emission Standards for Hazardous Air Pollutants for Epoxy Resins Production and Non-nylon Polyamides Production	
1. The manufacture of basic liquid epoxy resins (BLR) and/or manufacture of wet strength resins (WSR) is conducted in the application area. <i>If the response to Question VIII.K.1 is "No" or "N/A," go to Section VIII.L.</i>	<input type="checkbox"/> Yes <input checked="" type="checkbox"/> No <input type="checkbox"/> N/A
2. The application area includes a BLR and/or WSR research and development facility.	<input type="checkbox"/> Yes <input type="checkbox"/> No

Application Area-Wide Applicability Determinations and General Information
Form OP-REQ1 (Page 48)
Federal Operating Permit Program
Texas Commission on Environmental Quality

Date	Permit No.	Regulated Entity No.
4/3/2025	O133	RN102605409

For SOP applications, answer ALL questions unless otherwise directed.

◆ For GOP applications, answer ONLY these questions unless otherwise directed.

VIII. Title 40 Code of Federal Regulations Part 63 - National Emission Standards for Hazardous Air Pollutants for Source Categories (continued)		
L. Subpart X - National Emission Standards for Hazardous Air Pollutants from Secondary Lead Smelting		
1. The application area includes one or more of the affected sources in 40 CFR § 63.541(a) that are located at a secondary lead smelter. <i>If the response to Question VIII.L.1 is "No" or "N/A," go to Section VIII.M.</i>	<input type="checkbox"/> Yes <input checked="" type="checkbox"/> No <input type="checkbox"/> N/A	
2. The application area is using and approved alternate to the requirements of § 63.545(c)(1)-(5) for control of fugitive dust emission sources.	<input type="checkbox"/> Yes <input type="checkbox"/> No	
M. Subpart Y - National Emission Standards for Marine Tank Vessel Loading Operations		
1. The application area includes marine tank vessel loading operations that are specified in 40 CFR § 63.560 and located at an affected source as defined in 40 CFR § 63.561.	<input type="checkbox"/> Yes <input checked="" type="checkbox"/> No	
N. Subpart CC - National Emission Standards for Hazardous Air Pollutants from Petroleum Refineries		
<i>Applicability</i>		
1. The application area includes petroleum refining process units and/or related emission points that are specified in 40 CFR § 63.640(c)(1) - (c)(7). <i>If the response to Question VIII.N.1 is "No," go to Section VIII.O.</i>	<input type="checkbox"/> Yes <input checked="" type="checkbox"/> No	
2. All petroleum refining process units/and or related emission points within the application area are specified in 40 CFR § 63.640(g)(1) - (g)(7). <i>If the response to Question VIII.N.2 is "Yes," go to Section VIII.O.</i>	<input type="checkbox"/> Yes <input type="checkbox"/> No	

Application Area-Wide Applicability Determinations and General Information
Form OP-REQ1 (Page 49)
Federal Operating Permit Program
Texas Commission on Environmental Quality

Date	Permit No.	Regulated Entity No.
4/3/2025	O133	RN102605409

For SOP applications, answer ALL questions unless otherwise directed.

◆ For GOP applications, answer ONLY these questions unless otherwise directed.

VIII. Title 40 Code of Federal Regulations Part 63 - National Emission Standards for Hazardous Air Pollutants for Source Categories (continued)	
N. Subpart CC - National Emission Standards for Hazardous Air Pollutants from Petroleum Refineries (continued)	
<i>Applicability (continued)</i>	
3. The application area is located at a plant site that is a major source as defined in the Federal Clean Air Act § 112(a). <i>If the response to Question VIII.N.3 is "No," go to Section VIII.O.</i>	<input type="checkbox"/> Yes <input type="checkbox"/> No
4. The application area is located at a plant site which emits or has equipment containing/contacting one or more of the HAPs listed in table 1 of 40 CFR Part 63, Subpart CC. <i>If the response to Question VIII.N.4 is "No," go to Section VIII.O.</i>	<input type="checkbox"/> Yes <input type="checkbox"/> No
5. The application area includes Group 1 wastewater streams that are not conveyed, stored, or treated in a wastewater stream management unit that also receives streams subject to the provisions of 40 CFR §§ 63.133 - 63.147 of Subpart G wastewater provisions section.	<input type="checkbox"/> Yes <input type="checkbox"/> No
6. The application area includes Group 2 wastewater streams that are not conveyed, stored, or treated in a wastewater stream management unit that also receives streams subject to the provisions of 40 CFR §§ 63.133 - 63.147 of Subpart G wastewater provisions section.	<input type="checkbox"/> Yes <input type="checkbox"/> No
7. The application area includes Group 1 or Group 2 wastewater streams that are conveyed, stored, or treated in a wastewater stream management unit that also receives streams subject to the provisions of 40 CFR §§ 63.133 - 63.147 of Subpart G wastewater provisions section. <i>If the response to Question VIII.N.7 is "No," go to Question VIII.N.13.</i>	<input type="checkbox"/> Yes <input type="checkbox"/> No
8. The application area includes Group 1 or Group 2 wastewater streams that are complying with 40 CFR § 63.640(o)(2)(i).	<input type="checkbox"/> Yes <input type="checkbox"/> No

Application Area-Wide Applicability Determinations and General Information
Form OP-REQ1 (Page 50)
Federal Operating Permit Program
Texas Commission on Environmental Quality

Date	Permit No.	Regulated Entity No.
4/3/2025	O133	RN102605409

For SOP applications, answer ALL questions unless otherwise directed.

◆ For GOP applications, answer ONLY these questions unless otherwise directed.

VIII. Title 40 Code of Federal Regulations Part 63 - National Emission Standards for Hazardous Air Pollutants for Source Categories (continued)		
N. Subpart CC - National Emission Standards for Hazardous Air Pollutants from Petroleum Refineries (continued)		
<i>Applicability (continued)</i>		
9.	The application area includes Group 1 or Group 2 wastewater streams that are complying with 40 CFR § 63.640(o)(2)(ii). <i>If the response to Question VIII.N.9 is "No," go to Question VIII.N.13.</i>	<input type="checkbox"/> Yes <input type="checkbox"/> No
10.	The application area includes Group 2 wastewater streams or organic streams whose benzene emissions are subject to control through the use of one or more treatment processes or waste management units under the provisions of 40 CFR Part 61, Subpart FF on or after December 31, 1992.	<input type="checkbox"/> Yes <input type="checkbox"/> No
<i>Containers, Drains, and other Appurtenances</i>		
11.	The application area includes containers that are subject to the requirements of 40 CFR § 63.135 as a result of complying with 40 CFR § 63.640(o)(2)(ii).	<input type="checkbox"/> Yes <input type="checkbox"/> No
12.	The application area includes individual drain systems that are subject to the requirements of 40 CFR § 63.136 as a result of complying with 40 CFR § 63.640(o)(2)(ii).	<input type="checkbox"/> Yes <input type="checkbox"/> No
13.	The application area includes Group 1 gasoline loading racks as specified in § 63.650(a).	<input type="checkbox"/> Yes <input type="checkbox"/> No
O. Subpart DD - National Emission Standards for Off-site Waste and Recovery Operations		
1.	The application area receives material that meets the criteria for off-site material as specified in 40 CFR § 63.680(b)(1). <i>If the response to Question VIII.O.1 is "No" or "N/A," go to Section VIII.P</i>	<input type="checkbox"/> Yes <input checked="" type="checkbox"/> No <input type="checkbox"/> N/A
2.	Materials specified in 40 CFR § 63.680(b)(2) are received at the application area.	<input type="checkbox"/> Yes <input type="checkbox"/> No
3.	The application area has a waste management operation receiving off-site material and is regulated under 40 CFR Part 264 or Part 265.	<input type="checkbox"/> Yes <input type="checkbox"/> No

Application Area-Wide Applicability Determinations and General Information
Form OP-REQ1 (Page 51)
Federal Operating Permit Program
Texas Commission on Environmental Quality

Date	Permit No.	Regulated Entity No.
4/3/2025	O133	RN102605409

For SOP applications, answer ALL questions unless otherwise directed.

◆ For GOP applications, answer ONLY these questions unless otherwise directed.

VIII. Title 40 Code of Federal Regulations Part 63 - National Emission Standards for Hazardous Air Pollutants for Source Categories (continued)		
O. Subpart DD - National Emission Standards for Off-site Waste and Recovery Operations (continued)		
4.	The application area has a waste management operation treating wastewater which is an off-site material and is exempted under 40 CFR §§ 264.1(g)(6) or 265.1(c)(10).	<input type="checkbox"/> Yes <input type="checkbox"/> No
5.	The application area has an operation subject to Clean Water Act, § 402 or § 307(b) but is not owned by a “state” or “municipality.”	<input type="checkbox"/> Yes <input type="checkbox"/> No
6.	The predominant activity in the application area is the treatment of wastewater received from off-site.	<input type="checkbox"/> Yes <input type="checkbox"/> No
7.	The application area has a recovery operation that recycles or reprocesses hazardous waste which is an off-site material and is exempted under 40 CFR §§ 264.1(g)(2) or 265.1(c)(6).	<input type="checkbox"/> Yes <input type="checkbox"/> No
8.	The application area has a recovery operation that recycles or reprocesses used solvent which is an off-site material and is not part of a chemical, petroleum, or other manufacturing process that is required to use air emission controls by another subpart of 40 CFR Part 63 or Part 61.	<input type="checkbox"/> YES <input type="checkbox"/> No
9.	The application area has a recovery operation that re-refines or reprocesses used oil which is an off-site material and is regulated under 40 CFR Part 279, Subpart F (Standards for Used Oil Processors and Refiners).	<input type="checkbox"/> Yes <input type="checkbox"/> No
10.	The application area is located at a site where the total annual quantity of HAPs in the off-site material is less than 1 megagram per year. <i>If the response to Question VIII.O.10 is “Yes,” go to Section VIII.P.</i>	<input type="checkbox"/> Yes <input type="checkbox"/> No

Application Area-Wide Applicability Determinations and General Information
Form OP-REQ1 (Page 52)
Federal Operating Permit Program
Texas Commission on Environmental Quality

Date	Permit No.	Regulated Entity No.
4/3/2025	O133	RN102605409

For SOP applications, answer ALL questions unless otherwise directed.

◆ For GOP applications, answer ONLY these questions unless otherwise directed.

VIII. Title 40 Code of Federal Regulations Part 63 - National Emission Standards for Hazardous Air Pollutants for Source Categories (continued)	
O. Subpart DD - National Emission Standards for Off-site Waste and Recovery Operations (continued)	
11. The application area receives offsite materials with average VOHAP concentration less than 500 ppmw at the point of delivery that are not combined with materials having a VOHAP concentration of 500 ppmw or greater. <i>If the response to Question VIII.O.11 is "No," go to Question VIII.O.14.</i>	<input type="checkbox"/> Yes <input type="checkbox"/> No
12. VOHAP concentration is determined by direct measurement.	<input type="checkbox"/> Yes <input type="checkbox"/> No
13. VOHAP concentration is based on knowledge of the off-site material.	<input type="checkbox"/> Yes <input type="checkbox"/> No
14. The application area includes an equipment component that is a pump, compressor, and agitator, pressure relief device, sampling connection system, open-ended valve or line, valve, connector or instrumentation system. <i>If the response to Question VIII.O.14 is "No," go to Question VIII.O.17.</i>	<input type="checkbox"/> Yes <input type="checkbox"/> No
15. An equipment component in the application area contains or contacts off-site material with a HAP concentration greater than or equal to 10% by weight.	<input type="checkbox"/> Yes <input type="checkbox"/> No
16. An equipment component in the application area is intended to operate 300 hours or more during a 12-month period.	<input type="checkbox"/> Yes <input type="checkbox"/> No
17. The application area includes containers that manage non-exempt off-site material.	<input type="checkbox"/> Yes <input type="checkbox"/> No
18. The application area includes individual drain systems that manage non-exempt off-site materials.	<input type="checkbox"/> Yes <input type="checkbox"/> No

Application Area-Wide Applicability Determinations and General Information
Form OP-REQ1 (Page 53)
Federal Operating Permit Program
Texas Commission on Environmental Quality

Date	Permit No.	Regulated Entity No.
4/3/2025	O133	RN102605409

For SOP applications, answer ALL questions unless otherwise directed.

◆ For GOP applications, answer ONLY these questions unless otherwise directed.

VIII. Title 40 Code of Federal Regulations Part 63 - National Emission Standards for Hazardous Air Pollutants for Source Categories (continued)		
P. Subpart GG - National Emission Standards for Aerospace Manufacturing and Rework Facilities		
1. The application area includes facilities that manufacture or rework commercial, civil, or military aerospace vehicles or components. <i>If the response to Question VIII.P.1 is "No" or "N/A," go to Section VIII.Q.</i>	<input type="checkbox"/> Yes <input checked="" type="checkbox"/> No <input type="checkbox"/> N/A	
2. The application area includes one or more of the affected sources specified in 40 CFR § 63.741(c)(1) - (7).	<input type="checkbox"/> Yes <input type="checkbox"/> No	
Q. Subpart HH - National Emission Standards for Hazardous Air Pollutants From Oil and Natural Gas Production Facilities.		
◆ 1. The application area contains facilities that process, upgrade or store hydrocarbon liquids that are located at oil and natural gas production facilities prior to the point of custody transfer.	<input checked="" type="checkbox"/> Yes <input type="checkbox"/> No	
◆ 2. The application area contains facilities that process, upgrade or store natural gas prior to the point at which natural gas enters the natural gas transmission and storage source category or is delivered to a final end user. <i>For SOP applications, if the responses to Questions VIII.Q.1 and VIII.Q.2 are both "No," go to Section VIII.R.</i> <i>For GOP applications, if the responses to Questions VIII.Q.1 and VIII.Q.2 are both "No," go to Section VIII.Z.</i>	<input checked="" type="checkbox"/> Yes <input type="checkbox"/> No	
◆ 3. The application area contains only facilities that exclusively process, store or transfer black oil as defined in § 63.761. <i>For SOP applications, if the response to Question VIII.Q.3 is "Yes," go to Section VIII.R.</i> <i>For GOP applications, if the response to Question VIII.Q.3 is "Yes," go to Section VIII.Z.</i>	<input type="checkbox"/> Yes <input checked="" type="checkbox"/> No	
◆ 4. The application area is located at a site that is a major source of HAP. <i>If the response to Question VIII.Q.4 is "No," go to Question VIII.Q.6.</i>	<input type="checkbox"/> Yes <input checked="" type="checkbox"/> No	

Application Area-Wide Applicability Determinations and General Information
Form OP-REQ1 (Page 54)
Federal Operating Permit Program
Texas Commission on Environmental Quality

Date	Permit No.	Regulated Entity No.
4/3/2025	O133	RN102605409

For SOP applications, answer ALL questions unless otherwise directed.

◆ For GOP applications, answer ONLY these questions unless otherwise directed.

VIII. Title 40 Code of Federal Regulations Part 63 - National Emission Standards for Hazardous Air Pollutants for Source Categories (continued)		
Q. Subpart - HH - National Emission Standards for Hazardous Air Pollutants From Oil and Natural Gas Production Facilities (continued)		
◆	<p>5. The application area contains only a facility, prior to the point of custody transfer, with facility-wide actual annual average natural gas throughput less than 18.4 thousand standard cubic meters (649,789.9 ft³) per day and a facility-wide actual annual average hydrocarbon liquid throughput less than 39,700 liters (10,487.6 gallons) per day.</p> <p><i>For SOP applications, if the response to Question VIII.Q.5 is "Yes," go to Section VIII.R.</i></p> <p><i>For GOP applications, if the response to Question VIII.Q.5 is "Yes," go to Section VIII.Z.</i></p> <p><i>For all applications, if the response to Question VIII.Q.5 is "No," go to Question VIII.Q.9.</i></p>	<input type="checkbox"/> Yes <input type="checkbox"/> No
◆	<p>6. The application area includes a triethylene glycol (TEG) dehydration unit.</p> <p><i>For SOP applications, if the answer to Question VIII.Q.6 is "No," go to Section VIII.R. For GOP applications, if the response to Question VIII.Q.6 is "No," go to Section VIII.Z.</i></p>	<input type="checkbox"/> Yes <input checked="" type="checkbox"/> No
◆	<p>7. The application area is located at a site that is within the boundaries of UA plus offset or a UC, as defined in 40 CFR § 63.761.</p>	<input type="checkbox"/> Yes <input type="checkbox"/> No
◆	<p>8. The site has actual emissions of 5 tons per year or more of a single HAP, or 12.5 tons per year or more of a combination of HAP.</p>	<input type="checkbox"/> Yes <input type="checkbox"/> No
◆	<p>9. Emissions for major source determination are being estimated based on the maximum natural gas or hydrocarbon liquid throughput as calculated in § 63.760(a)(1)(i)-(iii).</p>	<input type="checkbox"/> Yes <input type="checkbox"/> No

Application Area-Wide Applicability Determinations and General Information
Form OP-REQ1 (Page 55)
Federal Operating Permit Program
Texas Commission on Environmental Quality

Date	Permit No.	Regulated Entity No.
4/3/2025	O133	RN102605409

For SOP applications, answer ALL questions unless otherwise directed.

◆ For GOP applications, answer ONLY these questions unless otherwise directed.

VIII. Title 40 Code of Federal Regulations Part 63 - National Emission Standards for Hazardous Air Pollutants for Source Categories (continued)		
R. Subpart II - National Emission Standards for Shipbuilding and Ship Repair (Surface Coating)		
1.	The application area includes shipbuilding or ship repair operations. <i>If the response to Question VIII.R.1 is "NO," go to Section VIII.S.</i>	<input type="checkbox"/> Yes <input checked="" type="checkbox"/> No
2.	Shipbuilding or ship repair operations located in the application area are subject to 40 CFR Part 63, Subpart II.	<input type="checkbox"/> Yes <input type="checkbox"/> No
S. Subpart JJ - National Emission Standards for Wood Furniture Manufacturing Operations		
1.	The application area includes wood furniture manufacturing operations and/or wood furniture component manufacturing operations. <i>If the response to Question VIII.S.1 is "No" or "N/A," go to Section VIII.T.</i>	<input type="checkbox"/> Yes <input checked="" type="checkbox"/> No <input type="checkbox"/> N/A
2.	The application area meets the definition of an "incidental wood manufacturer" as defined in 40 CFR § 63.801.	<input type="checkbox"/> Yes <input type="checkbox"/> No
T. Subpart KK - National Emission Standards for the Printing and Publishing Industry		
1.	The application area includes publication rotogravure, product and packaging rotogravure, or wide-web flexographic printing presses.	<input type="checkbox"/> Yes <input checked="" type="checkbox"/> No <input type="checkbox"/> N/A
U. Subpart PP - National Emission Standards for Containers		
1.	The application area includes containers for which another 40 CFR Part 60, 61, or 63 subpart references the use of 40 CFR Part 63, Subpart PP for the control of air emissions. <i>If the response to Question VIII.U.1 is "NO," go to Section VIII.V.</i>	<input type="checkbox"/> Yes <input checked="" type="checkbox"/> No
2.	The application area includes containers using Container Level 1 controls.	<input type="checkbox"/> Yes <input type="checkbox"/> No
3.	The application area includes containers using Container Level 2 controls.	<input type="checkbox"/> Yes <input type="checkbox"/> No

Application Area-Wide Applicability Determinations and General Information
Form OP-REQ1 (Page 56)
Federal Operating Permit Program
Texas Commission on Environmental Quality

Date	Permit No.	Regulated Entity No.
4/3/2025	O133	RN102605409

For SOP applications, answer ALL questions unless otherwise directed.

◆ For GOP applications, answer ONLY these questions unless otherwise directed.

VIII. Title 40 Code of Federal Regulations Part 63 - National Emission Standards for Hazardous Air Pollutants for Source Categories (continued)		
U. Subpart PP - National Emission Standards for Containers (continued)		
4.	The application area includes containers using Container Level 3 controls.	<input type="checkbox"/> Yes <input type="checkbox"/> No
V. Subpart RR - National Emission Standards for Individual Drain Systems		
1.	The application area includes individual drain systems for which another 40 CFR Part 60, 61, or 63 subpart references the use of 40 CFR Part 63, Subpart RR for the control of air emissions.	<input type="checkbox"/> Yes <input checked="" type="checkbox"/> No
W. Subpart YY - National Emission Standards for Hazardous Air Pollutants for Source Categories - Generic Maximum Achievable Control Technology Standards		
1.	The application area includes an acetal resins production process unit; an acrylic and modacrylic fiber production process unit complying with 40 CFR § 63.1103(b)(3)(i); or an existing polycarbonate production process.	<input type="checkbox"/> Yes <input checked="" type="checkbox"/> No
2.	The application area includes process wastewater streams generated from an acetal resins production process unit; an acrylic and modacrylic fiber production process unit complying with 40 CFR § 63.1103(b)(3)(i); or an existing polycarbonate production process. <i>If the responses to Questions VIII.W.1 and VIII.W.2 are both "No," go to Question VIII.W.20.</i>	<input type="checkbox"/> Yes <input checked="" type="checkbox"/> No
3.	The application area includes process wastewater streams that are designated as Group 1 or are determined to be Group 1 under the requirements of 40 CFR § 63.132(c).	<input type="checkbox"/> Yes <input type="checkbox"/> No
4.	The application area includes process wastewater streams that are determined to be Group 2 under the requirements of 40 CFR § 63.132(c).	<input type="checkbox"/> Yes <input type="checkbox"/> No
5.	All Group 1 wastewater streams at the site are determined to have a total source mass flow rate of less than 1 MG/yr.	<input type="checkbox"/> Yes <input type="checkbox"/> No
6.	The site has untreated and/or partially treated Group 1 wastewater streams demonstrated to have a total source mass flow rate of less than 1 MG/yr. <i>If the response to Question VIII.W.6 is "No," go to Question VIII.W.8.</i>	<input type="checkbox"/> Yes <input type="checkbox"/> No

Application Area-Wide Applicability Determinations and General Information
Form OP-REQ1 (Page 57)
Federal Operating Permit Program
Texas Commission on Environmental Quality

Date	Permit No.	Regulated Entity No.
4/3/2025	O133	RN102605409

For SOP applications, answer ALL questions unless otherwise directed.

◆ For GOP applications, answer ONLY these questions unless otherwise directed.

VIII. Title 40 Code of Federal Regulations Part 63 - National Emission Standards for Hazardous Air Pollutants for Source Categories (continued)		
W. Subpart YY - National Emission Standards for Hazardous Air Pollutants for Source Categories - Generic Maximum Achievable Control Technology Standards (continued)		
7.	The application area includes waste management units that receive or manage a partially treated Group 1 wastewater stream prior to or during treatment.	<input type="checkbox"/> Yes <input type="checkbox"/> No
8.	Group 1 wastewater streams or residual removed from Group 1 wastewater streams are transferred to an on-site treatment operation that is not owned or operated by the owner or operator of the source generating the waste stream or residual.	<input type="checkbox"/> Yes <input type="checkbox"/> No
9.	Group 1 wastewater streams or residual removed from Group 1 wastewater streams are transferred to an off-site treatment operation. <i>If the responses to Questions VIII.W.8 and W.9 are both "No," go to Question VIII.W.11.</i>	<input type="checkbox"/> Yes <input type="checkbox"/> No
10.	The application area includes waste management units that receive or manage a Group 1 wastewater stream, or a residual removed from a Group 1 wastewater stream prior to shipment or transport.	<input type="checkbox"/> Yes <input type="checkbox"/> No
11.	The application area includes containers that receive, manage, or treat a Group 1 wastewater stream or a residual removed from a Group 1 wastewater stream.	<input type="checkbox"/> Yes <input type="checkbox"/> No
12.	The application area includes individual drain systems that receive, manage, or treat a Group 1 wastewater stream or a residual removed from a Group 1 wastewater stream. <i>If the response to Question VIII.W.12 is "No," go to Question VIII.W.15.</i>	<input type="checkbox"/> Yes <input type="checkbox"/> No
13.	The application area includes individual drain systems that are complying with 40 CFR § 63.136 through the use of covers and, if vented, closed vent systems and control devices.	<input type="checkbox"/> Yes <input type="checkbox"/> No
14.	The application area includes individual drain systems that are complying with 40 CFR § 63.136 through the use of water seals or tightly fitting caps or plugs.	<input type="checkbox"/> Yes <input type="checkbox"/> No

Application Area-Wide Applicability Determinations and General Information
Form OP-REQ1 (Page 58)
Federal Operating Permit Program
Texas Commission on Environmental Quality

Date	Permit No.	Regulated Entity No.
4/3/2025	O133	RN102605409

For SOP applications, answer ALL questions unless otherwise directed.

◆ For GOP applications, answer ONLY these questions unless otherwise directed.

VIII. Title 40 Code of Federal Regulations Part 63 - National Emission Standards for Hazardous Air Pollutants for Source Categories (continued)	
W. Subpart YY - National Emission Standards for Hazardous Air Pollutants for Source Categories - Generic Maximum Achievable Control Technology Standards (continued)	
<p>15. The application area includes drains, drain hubs, manholes, lift stations, trenches, or pipes that are part of an acetal resins production process unit; an acrylic and modacrylic fiber production process unit complying with 40 CFR § 63.1103(b)(3)(i); or an existing polycarbonate production process unit. <i>If the response to Question VIII.W.15 is "No," go to Question VIII.W.20.</i></p>	<input type="checkbox"/> Yes <input type="checkbox"/> No
<p>16. The application area includes drains, drain hubs, manholes, lift stations, trenches or pipes that meet the criteria listed in 40 CFR § 63.1106(c)(1) - (3). <i>If the response to Question VIII.W.16 is "No," go to Question VIII.W.20.</i></p>	<input type="checkbox"/> Yes <input type="checkbox"/> No
<p>17. The application area includes drains, drain hubs, manholes, lift stations, trenches or pipes that convey water with a total annual average concentration greater than or equal to 10,000 parts per million by weight of compounds meeting the definition of organic HAP in Table 9 to 40 CFR Part 60, Subpart G, at any flow rate.</p>	<input type="checkbox"/> Yes <input type="checkbox"/> No
<p>18. The application area includes drains, drain hubs, manholes, lift stations, trenches or pipes that convey water with a total annual average concentration greater than or equal to 1,000 parts per million by weight of compounds meeting the definition of organic HAP in Table 9 to 40 CFR Part 60, Subpart G, at an annual average flow rate greater than or equal to 10 liters per minute.</p>	<input type="checkbox"/> Yes <input type="checkbox"/> No

Application Area-Wide Applicability Determinations and General Information
Form OP-REQ1 (Page 59)
Federal Operating Permit Program
Texas Commission on Environmental Quality

Date	Permit No.	Regulated Entity No.
4/3/2025	O133	RN102605409

For SOP applications, answer ALL questions unless otherwise directed.

◆ For GOP applications, answer ONLY these questions unless otherwise directed.

VIII. Title 40 Code of Federal Regulations Part 63 - National Emission Standards for Hazardous Air Pollutants for Source Categories (continued)	
W. Subpart YY - National Emission Standards for Hazardous Air Pollutants for Source Categories - Generic Maximum Achievable Control Technology Standards (continued)	
19. The application area includes drains, drain hubs, manholes, lift stations, trenches or pipes that are part of an acrylic resins or acrylic and modacrylic fiber production process unit that is part of a new affected source or is a new affected source and the equipment conveys water with a total annual average concentration greater than or equal to 10 ppmw of compounds meeting the definition of organic HAP in Table 9 to 40 CFR Part 60, Subpart G, at an average annual flow rate greater than or equal to 0.02 liter per minute.	<input type="checkbox"/> Yes <input type="checkbox"/> No
20. The application area includes an ethylene production process unit.	<input type="checkbox"/> Yes <input checked="" type="checkbox"/> No <input type="checkbox"/> N/A
21. The application area includes waste streams generated from an ethylene production process unit. <i>If the responses to Questions VIII.W.20 and VIII.W.21 are both "No" or "N/A," go to Question VIII.W.54.</i>	<input type="checkbox"/> Yes <input checked="" type="checkbox"/> No <input type="checkbox"/> N/A
22. The waste stream(s) contains at least one of the chemicals listed in 40 CFR § 63.1103(e), Table 7(g)(1). <i>If the response to Question VIII.W.22 is "No," go to Question VIII.W.54.</i>	<input type="checkbox"/> Yes <input type="checkbox"/> No
23. Waste stream(s) are transferred off-site for treatment. <i>If the response to Question VIII.W.23 is "No," go to Question VIII.W.25.</i>	<input type="checkbox"/> Yes <input type="checkbox"/> No
24. The application area has waste management units that treat or manage waste stream(s) prior to transfer off-site for treatment. <i>If the response to Question VIII.W.24 is "No," go to Question VIII.W.54.</i>	<input type="checkbox"/> Yes <input type="checkbox"/> No

Application Area-Wide Applicability Determinations and General Information
Form OP-REQ1 (Page 60)
Federal Operating Permit Program
Texas Commission on Environmental Quality

Date	Permit No.	Regulated Entity No.
4/3/2025	O133	RN102605409

For SOP applications, answer ALL questions unless otherwise directed.

◆ For GOP applications, answer ONLY these questions unless otherwise directed.

VIII. Title 40 Code of Federal Regulations Part 63 - National Emission Standards for Hazardous Air Pollutants for Source Categories (continued)		
W. Subpart YY - National Emission Standards for Hazardous Air Pollutants for Source Categories - Generic Maximum Achievable Control Technology Standards (continued)		
25.	The total annual benzene quantity from waste at the site is less than 10 Mg/yr as determined according to 40 CFR § 61.342(a).	<input type="checkbox"/> Yes <input type="checkbox"/> No
26.	The application area contains at least one waste stream that is a continuous butadiene waste stream as defined in 40 CFR § 63.1082(b). <i>If the response to Question VIII.W.26 is "No," go to Question VIII.W.43.</i>	<input type="checkbox"/> Yes <input type="checkbox"/> No
27.	The waste stream(s) contains at least 10 ppmw 1, 3-butadiene at a flow rate of 0.02 liters per minute or is designated for control. <i>If the response to Question VIII.W.27 is "No," go to Question VIII.W.43.</i>	<input type="checkbox"/> Yes <input type="checkbox"/> No
28.	The control requirements of 40 CFR Part 63, Subpart G for process wastewater as specified in 40 CFR § 63.1095(a)(2) are selected for control of the waste stream(s). <i>If the response to Question VIII.W.28 is "No," go to Question VIII.W.33.</i>	<input type="checkbox"/> Yes <input type="checkbox"/> No
29.	The application area includes containers that receive, manage, or treat a continuous butadiene waste stream.	<input type="checkbox"/> Yes <input type="checkbox"/> No
30.	The application area includes individual drain systems that receive, manage, or treat a continuous butadiene waste stream. <i>If the response to Question VIII.W.30 is "No," go to Question VIII.W.43.</i>	<input type="checkbox"/> Yes <input type="checkbox"/> No
31.	The application area includes individual drain systems that are complying with 40 CFR § 63.136 through the use of cover and, if vented, closed vent systems and control devices.	<input type="checkbox"/> Yes <input type="checkbox"/> No

Application Area-Wide Applicability Determinations and General Information
Form OP-REQ1 (Page 61)
Federal Operating Permit Program
Texas Commission on Environmental Quality

Date	Permit No.	Regulated Entity No.
4/3/2025	O133	RN102605409

For SOP applications, answer ALL questions unless otherwise directed.

◆ For GOP applications, answer ONLY these questions unless otherwise directed.

VIII. Title 40 Code of Federal Regulations Part 63 - National Emission Standards for Hazardous Air Pollutants for Source Categories (continued)	
W. Subpart YY - National Emission Standards for Hazardous Air Pollutants for Source Categories - Generic Maximum Achievable Control Technology Standards (continued)	
32. The application area includes individual drain systems that are complying with 40 CFR § 63.136 through the use of water seals or tightly fitting caps or plugs. <i>If the response to Question VIII.W.32 is required, go to Question VIII.W.43.</i>	<input type="checkbox"/> Yes <input type="checkbox"/> No
33. The application area has containers, as defined in 40 CFR § 61.341, that receive a continuous butadiene waste stream. <i>If the response to Question VIII.W.33 is "No," go to Question VIII.W.36.</i>	<input type="checkbox"/> Yes <input type="checkbox"/> No
34. The application area is an alternate means of compliance to meet the 40 CFR § 61.345 requirements for containers. <i>If the response to Question VIII.W.34 is "Yes," go to Question VIII.W.36.</i>	<input type="checkbox"/> Yes <input type="checkbox"/> No
35. Covers and closed-vent systems used for containers operate such that the container is maintained at a pressure less than atmospheric pressure.	<input type="checkbox"/> Yes <input type="checkbox"/> No
36. The application area has individual drain systems, as defined in 40 CFR § 61.341, that receive or manage a continuous butadiene waste stream. <i>If the response to Question VIII.W.36 is "No," go to Question VIII.W.43.</i>	<input type="checkbox"/> Yes <input type="checkbox"/> No
37. The application area is using an alternate means of compliance to meet the 40 CFR § 61.346 requirements for individual drain systems. <i>If the response to Question VIII.W.37 is "Yes," go to Question VIII.W.43.</i>	<input type="checkbox"/> Yes <input type="checkbox"/> No

Application Area-Wide Applicability Determinations and General Information
Form OP-REQ1 (Page 62)
Federal Operating Permit Program
Texas Commission on Environmental Quality

Date	Permit No.	Regulated Entity No.
4/3/2025	O133	RN102605409

For SOP applications, answer ALL questions unless otherwise directed.

◆ For GOP applications, answer ONLY these questions unless otherwise directed.

VIII. Title 40 Code of Federal Regulations Part 63 - National Emission Standards for Hazardous Air Pollutants for Source Categories (continued)		
W. Subpart YY - National Emission Standards for Hazardous Air Pollutants for Source Categories - Generic Maximum Achievable Control Technology Standards (continued)		
38.	The application area has individual drain systems complying with 40 CFR § 61.346(a). <i>If the response to Question VIII.W.38 is "No," go to Question VIII.W.40.</i>	<input type="checkbox"/> Yes <input type="checkbox"/> No
39.	Covers and closed-vent systems used for individual drain systems operate such that the individual drain system is maintained at a pressure less than atmospheric pressure.	<input type="checkbox"/> Yes <input type="checkbox"/> No
40.	The application area has individual drain systems complying with 40 CFR § 61.346(b). <i>If the response to Question VIII.W.40 is "No," go to Question VIII.W.43.</i>	<input type="checkbox"/> Yes <input type="checkbox"/> No
41.	Junction boxes in the individual drain systems are equipped with a system to prevent the flow of organic vapors from the junction box vent pipe to the atmosphere during normal operation.	<input type="checkbox"/> Yes <input type="checkbox"/> No
42.	Junction box vent pipes in the individual drain systems are connected to a closed-vent system and control device.	<input type="checkbox"/> Yes <input type="checkbox"/> No
43.	The application area has at least one waste stream that contains benzene. <i>If the response to Question VIII.W.43 is "No," go to Question VIII.W.54.</i>	<input type="checkbox"/> Yes <input type="checkbox"/> No
44.	The application area has containers, as defined in 40 CFR § 61.341, that receive a waste stream containing benzene. <i>If the response to Question VIII.W.44 is "No," go to Question VIII.W.47.</i>	<input type="checkbox"/> Yes <input type="checkbox"/> No
45.	The application area is an alternate means of compliance to meet the 40 CFR § 61.345 requirements for containers. <i>If the response to Question VIII.W.45 is "Yes," go to Question VIII.W.47.</i>	<input type="checkbox"/> Yes <input type="checkbox"/> No

Application Area-Wide Applicability Determinations and General Information
Form OP-REQ1 (Page 63)
Federal Operating Permit Program
Texas Commission on Environmental Quality

Date	Permit No.	Regulated Entity No.
4/3/2025	O133	RN102605409

For SOP applications, answer ALL questions unless otherwise directed.

◆ For GOP applications, answer ONLY these questions unless otherwise directed.

VIII. Title 40 Code of Federal Regulations Part 63 - National Emission Standards for Hazardous Air Pollutants for Source Categories (continued)	
W. Subpart YY - National Emission Standards for Hazardous Air Pollutants for Source Categories - Generic Maximum Achievable Control Technology Standards (continued)	
46. Covers and closed-vent systems used for containers operate such that the container is maintained at a pressure less than atmospheric pressure.	<input type="checkbox"/> Yes <input type="checkbox"/> No
47. The application area has individual drain systems, as defined in 40 CFR § 61.341, that receive or manage a waste stream containing benzene. <i>If the response to Question VIII.W.47 is "No," go to Question VIII.W.54.</i>	<input type="checkbox"/> Yes <input type="checkbox"/> No
48. The application area is using an alternate means of compliance to meet the 40 CFR § 61.346 requirements for individual drain systems. <i>If the response to Question VIII.W.48 is "Yes," go to Question VIII.W.54.</i>	<input type="checkbox"/> Yes <input type="checkbox"/> No
49. The application area has individual drain systems complying with 40 CFR § 61.346(a). <i>If the response to Question VIII.W.49 is "No," go to Question VIII.W.51.</i>	<input type="checkbox"/> Yes <input type="checkbox"/> No
50. Covers and closed-vent systems used for individual drain systems operate such that the individual drain system is maintained at a pressure less than atmospheric pressure.	<input type="checkbox"/> Yes <input type="checkbox"/> No
51. The application area has individual drain systems complying with 40 CFR § 61.346(b). <i>If the response to Question VIII.W.51 is "No," go to Question VIII.W.54.</i>	<input type="checkbox"/> Yes <input type="checkbox"/> No
52. Junction boxes in the individual drain systems are equipped with a system to prevent the flow of organic vapors from the junction box vent pipe to the atmosphere during normal operation.	<input type="checkbox"/> Yes <input type="checkbox"/> No

Application Area-Wide Applicability Determinations and General Information
Form OP-REQ1 (Page 64)
Federal Operating Permit Program
Texas Commission on Environmental Quality

Date	Permit No.	Regulated Entity No.
4/3/2025	O133	RN102605409

- ◆ For SOP applications, answer ALL questions unless otherwise directed.
- ◆ For GOP applications, answer ONLY these questions unless otherwise directed.

VIII. Title 40 Code of Federal Regulations Part 63 - National Emission Standards for Hazardous Air Pollutants for Source Categories (continued)		
W. Subpart YY - National Emission Standards for Hazardous Air Pollutants for Source Categories - Generic Maximum Achievable Control Technology Standards (continued)		
53.	Junction box vent pipes in the individual drain systems are connected to a closed-vent system and control device.	<input type="checkbox"/> Yes <input type="checkbox"/> No
54.	The application area contains a cyanide chemicals manufacturing process. <i>If the response to Question VIII.W.54 is "No," go to Section VIII.X.</i>	<input type="checkbox"/> Yes <input checked="" type="checkbox"/> No
55.	The cyanide chemicals manufacturing process generates maintenance wastewater containing hydrogen cyanide or acetonitrile.	<input type="checkbox"/> Yes <input type="checkbox"/> No
X. Subpart JJJ - National Emission Standards for Hazardous Air Pollutant Emissions: Group IV Polymers and Resins		
1.	The application area includes thermoplastic product process units, and/or their associated affected sources specified in 40 CFR § 63.1310(a)(1) - (5), that are subject to 40 CFR Part 63, Subpart JJJ. <i>If the response to Question VIII.X.1 is "No," go to Section VIII.Y.</i>	<input type="checkbox"/> Yes <input checked="" type="checkbox"/> No
2.	The application area includes thermoplastic product process units and/or wastewater streams and wastewater operations that are associated with thermoplastic product process units. <i>If the response to Question VIII.X.2 is "No," go to Section VIII.Y.</i>	<input type="checkbox"/> Yes <input type="checkbox"/> No
3.	All process wastewater streams generated or managed in the application area are from sources producing polystyrene. <i>If the response to Question VIII.X.3 is "Yes," go to Section VIII.Y.</i>	<input type="checkbox"/> Yes <input type="checkbox"/> No
4.	All process wastewater streams generated or managed in the application area are from sources producing ASA/AMSAN. <i>If the response to Question VIII.X.4 is "Yes," go to Section VIII.Y.</i>	<input type="checkbox"/> Yes <input type="checkbox"/> No

Application Area-Wide Applicability Determinations and General Information
Form OP-REQ1 (Page 65)
Federal Operating Permit Program
Texas Commission on Environmental Quality

Date	Permit No.	Regulated Entity No.
4/3/2025	O133	RN102605409

For SOP applications, answer ALL questions unless otherwise directed.

◆ For GOP applications, answer ONLY these questions unless otherwise directed.

VIII. Title 40 Code of Federal Regulations Part 63 - National Emission Standards for Hazardous Air Pollutants for Source Categories (continued)		
X. Subpart JJJ - National Emission Standards for Hazardous Air Pollutant Emissions: Group IV Polymers and Resins (continued)		
5.	The application area includes process wastewater streams that are designated as Group 1 or are determined to be Group 1 for organic HAPs as defined in 40 CFR § 63.1312.	<input type="checkbox"/> Yes <input type="checkbox"/> No
6.	The application area includes process wastewater streams, located at existing sources, that are Group 2 for organic HAPs as defined in 40 CFR § 63.1312.	<input type="checkbox"/> Yes <input type="checkbox"/> No
7.	The application area includes process wastewater streams, located at new sources, that are Group 2 for organic HAPs as defined in 40 CFR § 63.1312.	<input type="checkbox"/> Yes <input type="checkbox"/> No
8.	All Group 1 wastewater streams at the site are demonstrated to have a total source mass flow rate of less than 1 MG/yr. <i>If the response to Question VIII.X.8 is "Yes," go to Question VIII.X.18.</i>	<input type="checkbox"/> Yes <input type="checkbox"/> No
9.	The site has untreated and/or partially treated Group 1 wastewater streams demonstrated to have a total source mass flow rate of less than 1 MG/yr. <i>If the response to Question VIII.X.9 is "No," go to Question VIII.X.11.</i>	<input type="checkbox"/> Yes <input type="checkbox"/> No
10.	The application area includes waste management units that receive or manage a partially treated Group 1 wastewater stream prior to or during treatment.	<input type="checkbox"/> Yes <input type="checkbox"/> No
11.	Group 1 wastewater streams or residual removed from Group 1 wastewater streams are transferred to an on-site treatment operation that is not owned or operated by the owner or operator of the source generating the waste stream or residual.	<input type="checkbox"/> Yes <input type="checkbox"/> No
12.	Group 1 wastewater streams or residual removed from Group 1 wastewater streams are transferred to an off-site treatment operation. <i>If the responses to Questions VIII.X.11 - VIII.X.12 are both "No," go to Question VIII.X.14.</i>	<input type="checkbox"/> Yes <input type="checkbox"/> No

Application Area-Wide Applicability Determinations and General Information
Form OP-REQ1 (Page 66)
Federal Operating Permit Program
Texas Commission on Environmental Quality

Date	Permit No.	Regulated Entity No.
4/3/2025	O133	RN102605409

For SOP applications, answer ALL questions unless otherwise directed.

◆ For GOP applications, answer ONLY these questions unless otherwise directed.

VIII. Title 40 Code of Federal Regulations Part 63 - National Emission Standards for Hazardous Air Pollutants for Source Categories (continued)	
X. Subpart JJJ - National Emission Standards for Hazardous Air Pollutant Emissions: Group IV Polymers and Resins (continued)	
13. The application area includes waste management units that receive or manage a Group 1 wastewater stream, or a residual removed from a Group 1 wastewater stream prior to shipment or transport.	<input type="checkbox"/> Yes <input type="checkbox"/> No
<i>Containers</i>	
14. The application area includes containers that receive, manage, or treat a Group 1 wastewater stream or a residual removed from a Group 1 wastewater stream.	<input type="checkbox"/> Yes <input type="checkbox"/> No
<i>Drains</i>	
15. The application area includes individual drain systems that receive or manage a Group 1 wastewater stream or a residual removed from a Group 1 wastewater stream. <i>If the response to Question VIII.X.15 is "No," go to Question VIII.X.18.</i>	<input type="checkbox"/> Yes <input type="checkbox"/> No
16. The application area includes individual drain systems that are complying with 40 CFR § 63.136 through the use of cover and, if vented, closed vent systems and control devices.	<input type="checkbox"/> Yes <input type="checkbox"/> No
17. The application area includes individual drain systems that are complying with 40 CFR § 63.136 through the use of water seals or tightly fitting caps or plugs.	<input type="checkbox"/> Yes <input type="checkbox"/> No
18. The application area includes drains, drain hubs, manholes, lift stations, trenches, or pipes that are part of a thermoplastic product process unit. <i>If the response to Question VIII.X.18 is "No," go to Section VIII.Y.</i>	<input type="checkbox"/> Yes <input type="checkbox"/> No

Application Area-Wide Applicability Determinations and General Information
Form OP-REQ1 (Page 67)
Federal Operating Permit Program
Texas Commission on Environmental Quality

Date	Permit No.	Regulated Entity No.
4/3/2025	O133	RN102605409

For SOP applications, answer ALL questions unless otherwise directed.

◆ For GOP applications, answer ONLY these questions unless otherwise directed.

VIII. Title 40 Code of Federal Regulations Part 63 - National Emission Standards for Hazardous Air Pollutants for Source Categories (continued)	
X. Subpart JJJ - National Emission Standards for Hazardous Air Pollutant Emissions: Group IV Polymers and Resins (continued)	
<i>Drains (continued)</i>	
19. The application area includes drains, drain hubs, manholes, lift stations, trenches or pipes that meet the criteria listed in 40 CFR § 63.149(d) and § 63.1330(b)(12). <i>If the response to Question VIII.X.19 is "NO," go to Section VIII.Y.</i>	<input type="checkbox"/> Yes <input type="checkbox"/> No
20. The application area includes drains, drain hubs, manholes, lift stations, trenches, or pipes that convey water with a total annual average concentration greater than or equal to 10,000 parts per million by weight of compounds meeting the definition of organic HAP in 40 CFR § 63.1312, at any flow rate.	<input type="checkbox"/> Yes <input type="checkbox"/> No
21. The application area includes drains, drain hubs, manholes, lift stations, trenches or pipes that convey water with a total annual average concentration greater than or equal to 1,000 parts per million by weight of compounds meeting the definition of organic HAP in 40 CFR § 63.1312, at an annual average flow rate greater than or equal to 10 liters per minute.	<input type="checkbox"/> Yes <input type="checkbox"/> No
22. The application area includes drains, drain hubs, manholes, lift stations, trenches or pipes that are part of an thermoplastic product process unit that is a new affected source or part of a new affected source and the equipment conveys water with a total annual average concentration greater than or equal to 10 parts per million by weight of compounds meeting the definition of organic HAP in 40 CFR § 63.1312, at an average annual flow rate greater than or equal to 0.02 liter per minute	<input type="checkbox"/> Yes <input type="checkbox"/> No

Application Area-Wide Applicability Determinations and General Information
Form OP-REQ1 (Page 68)
Federal Operating Permit Program
Texas Commission on Environmental Quality

Date	Permit No.	Regulated Entity No.
4/3/2025	O133	RN102605409

For SOP applications, answer ALL questions unless otherwise directed.

◆ For GOP applications, answer ONLY these questions unless otherwise directed.

VIII. Title 40 Code of Federal Regulations Part 63 - National Emission Standards for Hazardous Air Pollutants for Source Categories (continued)		
Y. Subpart UUU - National Emission Standards for Hazardous Air Pollutants for Petroleum Refineries: Catalytic Cracking Units, Catalytic Reforming Units, and Sulfur Recovery Units.		
1. The application area is subject to 40 CFR Part 63, Subpart UUU - National Emission Standards for Hazardous Air Pollutants for Petroleum Refineries: Catalytic Cracking Units, Catalytic Reforming Units, and Sulfur Recovery Units.	<input type="checkbox"/> Yes <input checked="" type="checkbox"/> No	
Z. Subpart AAAA - National Emission Standards for Hazardous Air Pollutants for Municipal Solid Waste (MSW) Landfills.		
◆ 1. The application area is subject to 40 CFR Part 63, Subpart AAAA - National Emission Standards for Hazardous Air Pollutants for Municipal Solid Waste Landfills.	<input type="checkbox"/> Yes <input checked="" type="checkbox"/> No	
AA. Subpart FFFF - National Emission Standards for Hazardous Air Pollutants for Miscellaneous Organic Chemical Production and Processes (MON)		
1. The application area is located at a site that includes process units that manufacture as a primary product one or more of the chemicals listed in 40 CFR § 63.2435(b)(1).	<input type="checkbox"/> Yes <input checked="" type="checkbox"/> No	
2. The application area is located at a plant site that is a major source as defined in FCAA § 112(a).	<input type="checkbox"/> Yes <input checked="" type="checkbox"/> No	
3. The application area is located at a site that includes miscellaneous chemical manufacturing process units (MCPU) that process, use or generate one or more of the organic hazardous air pollutants listed in § 112(b) of the Clean Air Act or hydrogen halide and halogen HAP. <i>If the response to Question VIII.AA.1, AA.2 or AA.3 is "No," go to Section VIII.BB.</i>	<input type="checkbox"/> Yes <input checked="" type="checkbox"/> No	
4. The application area includes process vents, storage vessels, transfer racks, or waste streams associated with a miscellaneous chemical manufacturing process subject to 40 CFR 63, Subpart FFFF. <i>If the response to Question VIII.AA.4 is "No," go to Section VIII.BB.</i>	<input type="checkbox"/> Yes <input type="checkbox"/> No	

Application Area-Wide Applicability Determinations and General Information
Form OP-REQ1 (Page 69)
Federal Operating Permit Program
Texas Commission on Environmental Quality

Date	Permit No.	Regulated Entity No.
4/3/2025	O133	RN102605409

For SOP applications, answer ALL questions unless otherwise directed.

◆ For GOP applications, answer ONLY these questions unless otherwise directed.

VIII. Title 40 Code of Federal Regulations Part 63 - National Emission Standards for Hazardous Air Pollutants for Source Categories (continued)		
AA. Subpart FFFF - National Emission Standards for Hazardous Air Pollutants for Miscellaneous Organic Chemical Production and Processes (MON) (continued)		
5.	The application area includes process wastewater streams. <i>If the response to Question VIII.AA.5 is "No," go to Question VIII.AA.24.</i>	<input type="checkbox"/> Yes <input type="checkbox"/> No
6.	The application area includes process wastewater streams, located at existing sources, that are designated as Group 1 or are determined to be Group 1 for compounds listed in Table 8 of 40 CFR Part 63, Subpart G or Table 8 and Table 9 of 40 CFR Part 63, Subpart FFFF, as appropriate.	<input type="checkbox"/> Yes <input type="checkbox"/> No
7.	The application area includes process wastewater streams, located at existing sources, that are Group 2 for compounds listed in Table 8 or Table 8 and Table 9 of 40 CFR Part 63, Subpart FFFF, as appropriate.	<input type="checkbox"/> Yes <input type="checkbox"/> No
8.	The application area includes process wastewater streams, located at new sources, that are designated as Group 1 or are determined to be Group 1 for compounds listed in Table 8 of 40 CFR Part 63, Subpart G or Table 8 and Table 9 of 40 CFR Part 63, Subpart FFFF, as appropriate.	<input type="checkbox"/> Yes <input type="checkbox"/> No
9.	The application area includes process wastewater streams, located at new sources, that are Group 2 for compounds listed in Table 8 or Table 8 and Table 9 of 40 CFR Part 63, Subpart FFFF, as appropriate.	<input type="checkbox"/> Yes <input type="checkbox"/> No
10.	All Group 1 wastewater streams at the site are demonstrated to have a total source mass flow rate of less than 1 MG/yr. <i>If the response to Question VIII.AA.10 is "Yes," go to Question VIII.AA.24.</i>	<input type="checkbox"/> Yes <input type="checkbox"/> No
11.	The site has untreated and/or partially treated Group 1 wastewater streams demonstrated to have a total source mass flow rate of less than 1 MG/yr. <i>If the response to Question VIII.AA.11 is "No," go to Question VIII.AA.13.</i>	<input type="checkbox"/> Yes <input type="checkbox"/> No
12.	The application area includes waste management units that receive or manage a partially treated Group 1 wastewater stream prior to or during treatment.	<input type="checkbox"/> Yes <input type="checkbox"/> No
13.	Group 1 wastewater streams or residual removed from Group 1 wastewater streams are transferred to an on-site treatment operation that is not owned or operated by the owner or operator of the source generating the waste stream or residual.	<input type="checkbox"/> Yes <input type="checkbox"/> No

Application Area-Wide Applicability Determinations and General Information
Form OP-REQ1 (Page 70)
Federal Operating Permit Program
Texas Commission on Environmental Quality

Date	Permit No.	Regulated Entity No.
4/3/2025	O133	RN102605409

For SOP applications, answer ALL questions unless otherwise directed.

◆ For GOP applications, answer ONLY these questions unless otherwise directed.

VIII. Title 40 Code of Federal Regulations Part 63 - National Emission Standards for Hazardous Air Pollutants for Source Categories (continued)		
AA. Subpart FFFF - National Emission Standards for Hazardous Air Pollutants for Miscellaneous Organic Chemical Production and Processes (MON) (continued)		
14.	Group 1 wastewater streams or residual removed from Group 1 wastewater streams are transferred to an off-site treatment operation. <i>If the responses to Questions VIII.AA.13 and VIII.AA.14 are both "No," go to Question VIII.AA.20.</i>	<input type="checkbox"/> Yes <input type="checkbox"/> No
15.	Group 1 wastewater streams are transferred to an offsite treatment facility meeting the requirements of 40 CFR § 63.138(h). <i>If the response to Question VIII.AA.15 is "No," go to Question VIII.AA.17.</i>	<input type="checkbox"/> Yes <input type="checkbox"/> No
16.	The option to document in the notification of compliance status report that the wastewater will be treated in a facility meeting the requirements of 40 CFR § 63.138(h) is elected.	<input type="checkbox"/> Yes <input type="checkbox"/> No
17.	Group 1 wastewater streams or residuals with a total annual average concentration of compounds in Table 8 of 40 CFR Part 63, Subpart FFFF less than 50 ppmw are transferred offsite. <i>If the response to Question VIII.AA.17 is "No," go to Question VIII.AA.19.</i>	<input type="checkbox"/> Yes <input type="checkbox"/> No
18.	The transferor is demonstrating that less than 5 percent of the HAP in Table 9 of 40 CFR Part 63, Subpart FFFF is emitted from waste management units up to the activated sludge unit.	<input type="checkbox"/> Yes <input type="checkbox"/> No
19.	The application area includes waste management units that receive or manage a Group 1 wastewater stream, or a residual removed from a Group 1 wastewater stream prior to shipment or transport.	<input type="checkbox"/> Yes <input type="checkbox"/> No
20.	The application area includes containers that receive, manage, or treat a Group 1 wastewater stream or a residual removed from a Group 1 wastewater stream.	<input type="checkbox"/> Yes <input type="checkbox"/> No
21.	The application area includes individual drain systems that receive or manage a Group 1 wastewater stream, or a residual removed from a Group 1 wastewater stream. <i>If the response to Question VIII.AA.21 is "No," go to Question VIII.AA.24.</i>	<input type="checkbox"/> Yes <input type="checkbox"/> No
22.	The application area includes individual drain systems that are complying with 40 CFR § 63.136 through the use of cover and, if vented, closed vent systems and control devices.	<input type="checkbox"/> Yes <input type="checkbox"/> No

Application Area-Wide Applicability Determinations and General Information
Form OP-REQ1 (Page 71)
Federal Operating Permit Program
Texas Commission on Environmental Quality

Date	Permit No.	Regulated Entity No.
4/3/2025	O133	RN102605409

For SOP applications, answer ALL questions unless otherwise directed.

◆ For GOP applications, answer ONLY these questions unless otherwise directed.

VIII. Title 40 Code of Federal Regulations Part 63 - National Emission Standards for Hazardous Air Pollutants for Source Categories (continued)		
AA. Subpart FFFF - National Emission Standards for Hazardous Air Pollutants for Miscellaneous Organic Chemical Production and Processes (MON) (continued)		
23.	The application area includes individual drain systems that are complying with 40 CFR § 63.136 through the use of water seals or tightly fitting caps or plugs.	<input type="checkbox"/> Yes <input type="checkbox"/> No
24.	The application area includes drains, drain hubs, manholes, lift stations, trenches, or pipes that are part of a chemical manufacturing process unit that meets the criteria of 40 CFR § 63.100(b). <i>If the response to Question VIII.AA.24 is "No," go to Section VIII.BB.</i>	<input type="checkbox"/> Yes <input type="checkbox"/> No
25.	The application area includes drains, drain hubs, manholes, lift stations, trenches or pipes (that are part of a miscellaneous chemical manufacturing process unit) that meet the criteria listed in 40 CFR § 63.149(d). <i>If the response to Question VIII.AA.25 is "No," go to Section VIII.BB.</i>	<input type="checkbox"/> Yes <input type="checkbox"/> No
26.	The application area includes drains, drain hubs, manholes, lift stations, trenches or pipes that convey water with a total annual average concentration of compounds in table 8 of 40 CFR Part 63, Subpart FFFF is greater than or equal to 10,000 ppmw at any flow rate, and the total annual load of compounds in table 8 of 40 CFR Part 63, Subpart FFFF is greater than or equal to 200 lb/yr.	<input type="checkbox"/> Yes <input type="checkbox"/> No
27.	The application area includes drains, drain hubs, manholes, lift stations, trenches, or pipes that convey water with a total annual average concentration of compounds in table 8 of 40 CFR Part 63, Subpart FFFF is greater than or equal to 1,000 ppmw, and the annual average flow rate is greater than or equal to 1 liter per minute.	<input type="checkbox"/> Yes <input type="checkbox"/> No
28.	The application area includes drains, drain hubs, manholes, lift stations, trenches or pipes that are part of a chemical manufacturing process unit that is subject to the new source requirements of 40 CFR § 63.2445(a); and the equipment conveys water with a combined total annual average concentration of compounds in tables 8 and 9 of 40 CFR Part 63, Subpart FFFF is greater than or equal to 30,000 ppmw, and the combined total annual load of compounds in tables 8 and 9 to this subpart is greater than or equal to 1 tpy.	<input type="checkbox"/> Yes <input type="checkbox"/> No

Application Area-Wide Applicability Determinations and General Information
Form OP-REQ1 (Page 72)
Federal Operating Permit Program
Texas Commission on Environmental Quality

Date	Permit No.	Regulated Entity No.
4/3/2025	O133	RN102605409

For SOP applications, answer ALL questions unless otherwise directed.

◆ For GOP applications, answer ONLY these questions unless otherwise directed.

VIII. Title 40 Code of Federal Regulations Part 63 - National Emission Standards for Hazardous Air Pollutants for Source Categories (continued)	
BB. Subpart GGGG - National Emission Standards for Hazardous Air Pollutants for: Solvent Extractions for Vegetable Oil Production.	
1. The application area includes a vegetable oil production process that: is by itself a major source of HAP emissions or, is collocated within a plant site with other sources that are individually or collectively a major source of HAP emissions.	<input type="checkbox"/> Yes <input checked="" type="checkbox"/> No
CC. Subpart GGGGG - National Emission Standards for Hazardous Air Pollutants: Site Remediation	
1. The application area includes a facility at which a site remediation is conducted. <i>If the answer to Question VIII.CC.1 is "No," go to Section VIII.DD.</i>	<input type="checkbox"/> Yes <input checked="" type="checkbox"/> No
2. The application area is located at a site that is a major source of HAP. <i>If the answer to Question VIII.CC.2 is "No," go to Section VIII.DD.</i>	<input type="checkbox"/> Yes <input type="checkbox"/> No
3. All site remediations qualify for one of the exemptions contained in 40 CFR § 63.7881(b)(1) through (6). <i>If the answer to Question VIII.CC.3 is "Yes," go to Section VIII.DD.</i>	<input type="checkbox"/> Yes <input type="checkbox"/> No
4. All site remediation activities are complete, and the Administrator has been notified in writing. <i>If the answer to Question VIII.CC.4 is "Yes," go to Section VIII.DD.</i>	<input type="checkbox"/> Yes <input type="checkbox"/> No
5. Prior to beginning site remediation activities, it was determined that the total quantity of HAP listed in Table 1 of Subpart GGGGG that will be removed during all site remediations will be less than 1 Mg/yr. <i>If the answer to Question VIII.CC.5 is "Yes," go to Section VIII.DD.</i>	<input type="checkbox"/> Yes <input type="checkbox"/> No
6. The site remediation will be completed within 30 consecutive calendar days.	<input type="checkbox"/> Yes <input type="checkbox"/> No
7. No site remediation will exceed 30 consecutive calendar days. <i>If the answer to Question VIII.CC.7 is "Yes," go to Section VIII.DD.</i>	<input type="checkbox"/> Yes <input type="checkbox"/> No
8. Site remediation materials subject to 40 CFR Part 63, Subpart GGGGG are transferred from the application area to an off-site facility.	<input type="checkbox"/> Yes <input type="checkbox"/> No
9. All site remediation materials subject to 40 CFR Part 63, Subpart GGGGG are transferred from the application area to an off-site facility. <i>If the answer to Question VIII.CC.9 is "Yes," go to Section VIII.DD.</i>	<input type="checkbox"/> Yes <input type="checkbox"/> No

Application Area-Wide Applicability Determinations and General Information
Form OP-REQ1 (Page 73)
Federal Operating Permit Program
Texas Commission on Environmental Quality

Date	Permit No.	Regulated Entity No.
4/3/2025	O133	RN102605409

For SOP applications, answer ALL questions unless otherwise directed.

◆ For GOP applications, answer ONLY these questions unless otherwise directed.

VIII. Title 40 Code of Federal Regulations Part 63 - National Emission Standards for Hazardous Air Pollutants for Source Categories (continued)		
CC. Subpart GGGGG - National Emission Standards for Hazardous Air Pollutants: Site Remediation (continued)		
10.	The application area includes a remediation material management unit used for cleanup of radioactive mixed waste per § 63.7886(c).	<input type="checkbox"/> Yes <input type="checkbox"/> No
11.	The application area includes a remediation material management unit or combination of units with a total annual quantity of HAP less than 1 Mg/yr that is being exempted from § 63.7886(b) per § 63.7886(d).	<input type="checkbox"/> Yes <input type="checkbox"/> No
12.	The application area includes a remediation material management unit that has an average total VOHAP concentration of remediation material less than 500 ppmw and is complying with § 63.7886(b)(2). <i>If the response to Question VIII.CC.12 is "No," go to Question VIII.CC.14.</i>	<input type="checkbox"/> Yes <input type="checkbox"/> No
13.	The application area includes a remediation material management unit that concentrates all or part of the material such that the material's VOHAP concentration could increase.	<input type="checkbox"/> Yes <input type="checkbox"/> No
14.	The application area includes containers that manage site remediation materials subject to 40 CFR Part 63, Subpart GGGGG. <i>If the response to Question VIII.CC.14 is "No," go to Question VIII.CC.21.</i>	<input type="checkbox"/> Yes <input type="checkbox"/> No
15.	The application area includes containers that are also subject to and complying with another subpart under 40 CFR part 61 or part 63 per § 63.7886(b)(3).	<input type="checkbox"/> Yes <input type="checkbox"/> No
16.	The application area includes containers that are complying with alternative work practice standards that have been approved by the EPA per § 63.7900(e).	<input type="checkbox"/> Yes <input type="checkbox"/> No
17.	The application area includes containers using Container Level 1 controls as specified in 40 CFR § 63.922(b).	<input type="checkbox"/> Yes <input type="checkbox"/> No
18.	The application area includes containers with a capacity greater than 0.46 m ³ that meet the requirements of 40 CFR § 63.7900(b)(3)(i) and (ii).	<input type="checkbox"/> Yes <input type="checkbox"/> No
19.	The application area includes containers using Container Level 2 controls as specified in 40 CFR § 63.923(b).	<input type="checkbox"/> Yes <input type="checkbox"/> No
20.	The application area includes containers using Container Level 3 controls as specified in 40 CFR § 63.924(b).	<input type="checkbox"/> Yes <input type="checkbox"/> No
21.	The application area includes individual drain systems complying with the requirements of 40 CFR § 63.962.	<input type="checkbox"/> Yes <input type="checkbox"/> No

Application Area-Wide Applicability Determinations and General Information
Form OP-REQ1 (Page 74)
Federal Operating Permit Program
Texas Commission on Environmental Quality

Date	Permit No.	Regulated Entity No.
4/3/2025	O133	RN102605409

For SOP applications, answer ALL questions unless otherwise directed.

◆ For GOP applications, answer ONLY these questions unless otherwise directed.

VIII. Title 40 Code of Federal Regulations Part 63 - National Emission Standards for Hazardous Air Pollutants for Source Categories (continued)		
DD. Subpart YYYYY - National Emission Standards for Hazardous Air Pollutants for Area/Sources: Electric Arc Furnace Steelmaking Facilities		
1.	The application area includes an electric arc furnace (EAF) steelmaking facility, and the site is an area source of hazardous air pollutant (HAP) emissions. <i>If the response to Question VIII.DD.1 is "No," go to Section VIII.EE.</i>	<input type="checkbox"/> Yes <input checked="" type="checkbox"/> No
2.	The EAF steelmaking facility is a research and development facility. <i>If the response to Question VIII.DD.2 is "Yes," go to Section VIII.EE.</i>	<input type="checkbox"/> Yes <input type="checkbox"/> No
3.	Metallic scrap is utilized in the EAF.	<input type="checkbox"/> Yes <input type="checkbox"/> No
4.	Scrap containing motor vehicle scrap is utilized in the EAF.	<input type="checkbox"/> Yes <input type="checkbox"/> No
5.	Scrap not containing motor vehicle scrap is utilized in the EAF.	<input type="checkbox"/> Yes <input type="checkbox"/> No
EE. Subpart BBBB - National Emission Standards for Hazardous Air Pollutants for Source Category: Gasoline Distribution Bulk Terminals, Bulk Plants and Pipeline Facilities		
1.	The application area is located at a site that is an area source of HAPs. <i>If the answer to Question EE.1 is "No," go to Section VIII.FF.</i>	<input checked="" type="checkbox"/> Yes <input type="checkbox"/> No
2.	The application area includes a pipeline breakout station, as defined in 40 CFR Part 63, Subpart BBBB, not subject to the control requirements of 40 CFR Part 63, Subpart R.	<input type="checkbox"/> Yes <input checked="" type="checkbox"/> No
3.	The application area includes a pipeline pumping station as defined in 40 CFR Part 63, Subpart BBBB.	<input type="checkbox"/> Yes <input checked="" type="checkbox"/> No

Application Area-Wide Applicability Determinations and General Information
Form OP-REQ1 (Page 75)
Federal Operating Permit Program
Texas Commission on Environmental Quality

Date	Permit No.	Regulated Entity No.
4/3/2025	O133	RN102605409

For SOP applications, answer ALL questions unless otherwise directed.

◆ For GOP applications, answer ONLY these questions unless otherwise directed.

VIII. Title 40 Code of Federal Regulations Part 63 - National Emission Standards for Hazardous Air Pollutants for Source Categories (continued)		
EE. Subpart BBBBBB - National Emission Standards for Hazardous Air Pollutants for Source Category: Gasoline Distribution Bulk Terminals, Bulk Plants and Pipeline Facilities (continued)		
4.	The application area includes a bulk gasoline plant as defined in 40 CFR Part 63, Subpart BBBBBB. <i>If the answer to Question VIII.EE.4 is "No," go to Question VIII.EE.6.</i>	<input type="checkbox"/> Yes <input checked="" type="checkbox"/> No
5.	The bulk gasoline plant was operating, prior to January 10, 2010, in compliance with an enforceable State, local or tribal rule or permit that requires submerged fill as specified in 40 CFR § 63.11086(a).	<input type="checkbox"/> Yes <input type="checkbox"/> No
6.	The application area includes a bulk gasoline terminal, as defined in 40 CFR Part 63, Subpart BBBBBB, not subject to the control requirements of 40 CFR Part 63, Subpart R or Subpart CC. <i>If the answer to Question VIII.EE.6 is "No," go to Section VIII.FF.</i>	<input type="checkbox"/> Yes <input checked="" type="checkbox"/> No
7.	The bulk gasoline terminal has throughput of less than 250,000 gallons per day. <i>If the answer to Question VIII.EE.7 is "Yes," go to Section VIII.FF.</i>	<input type="checkbox"/> Yes <input type="checkbox"/> No
8.	The bulk gasoline terminal loads gasoline into gasoline cargo tanks other than railcar cargo tanks.	<input type="checkbox"/> Yes <input type="checkbox"/> No
9.	The bulk gasoline terminal loads gasoline into railcar cargo tanks. <i>If the answer to Question VIII.EE.9 is "No," go to Section VIII.FF.</i>	<input type="checkbox"/> Yes <input type="checkbox"/> No
10.	The bulk gasoline terminal loads gasoline into railcar cargo tanks which do not collect vapors from a vapor balance system.	<input type="checkbox"/> Yes <input type="checkbox"/> No

Application Area-Wide Applicability Determinations and General Information
Form OP-REQ1 (Page 76)
Federal Operating Permit Program
Texas Commission on Environmental Quality

Date	Permit No.	Regulated Entity No.
4/3/2025	O133	RN102605409

For SOP applications, answer ALL questions unless otherwise directed.

◆ For GOP applications, answer ONLY these questions unless otherwise directed.

VIII. Title 40 Code of Federal Regulations Part 63 - National Emission Standards for Hazardous Air Pollutants for Source Categories (continued)		
EE. Subpart BBBBBB - National Emission Standards for Hazardous Air Pollutants for Source Category: Gasoline Distribution Bulk Terminals, Bulk Plants and Pipeline Facilities (continued)		
11. The bulk gasoline terminal loads gasoline into railcar cargo tanks which collect vapors from a vapor balance system and that system complies with a Federal, State, local, tribal rule or permit.		<input type="checkbox"/> Yes <input type="checkbox"/> No
FF. Subpart CCCCCC - National Emission Standards for Hazardous Air Pollutants for Source Category: Gasoline Dispensing Facilities		
◆ 1. The application area is located at a site that is an area source of hazardous air pollutants. <i>If the answer to Question VIII.FF.1 is "No," go to Section VIII.GG.</i>		<input checked="" type="checkbox"/> Yes <input type="checkbox"/> No
◆ 2. The application area includes at least one gasoline dispensing facility as defined in 40 CFR § 63.11132. <i>If the answer to Question VIII.FF.2 is "No," go to Section VIII.GG.</i>		<input checked="" type="checkbox"/> Yes <input type="checkbox"/> No
◆ 3. The application area includes at least one gasoline dispensing facility with a monthly throughput of less than 10,000 gallons.		<input checked="" type="checkbox"/> Yes <input type="checkbox"/> No
◆ 4. The application area includes at least one gasoline dispensing facility where gasoline is dispensed from a fixed gasoline storage tank into a portable gasoline tank for the on-site delivery and subsequent dispensing into other gasoline-fueled equipment.		<input type="checkbox"/> Yes <input checked="" type="checkbox"/> No
GG. Recently Promulgated 40 CFR Part 63 Subparts		
◆ 1. The application area is subject to one or more promulgated 40 CFR Part 63 subparts not addressed on this form. <i>If the response to Question VIII.GG.1 is "No," go to Section IX. A list of promulgated 40 CFR Part 63 subparts not otherwise addressed on OP-REQ1 is included in the instructions.</i>		<input checked="" type="checkbox"/> Yes <input type="checkbox"/> No
◆ 2. Provide the Subpart designation (i.e. Subpart EEE) in the space provided below.		
MACT ZZZZ		

Application Area-Wide Applicability Determinations and General Information
Form OP-REQ1 (Page 77)
Federal Operating Permit Program
Texas Commission on Environmental Quality

Date	Permit No.	Regulated Entity No.
4/3/2025	O133	RN102605409

For SOP applications, answer ALL questions unless otherwise directed.

◆ For GOP applications, answer ONLY these questions unless otherwise directed.

IX. Title 40 Code of Federal Regulations Part 68 (40 CFR Part 68) - Chemical Accident Prevention Provisions		
A. Applicability		
◆	1. The application area contains processes subject to 40 CFR Part 68, Chemical Accident Prevention Provisions, and specified in 40 CFR § 68.10.	<input checked="" type="checkbox"/> Yes <input type="checkbox"/> No
X. Title 40 Code of Federal Regulations Part 82 (40 CFR Part 82) - Protection of Stratospheric Ozone		
A. Subpart A - Production and Consumption Controls		
◆	1. The application area is located at a site that produces, transforms, destroys, imports, or exports a controlled substance or product.	<input type="checkbox"/> Yes <input checked="" type="checkbox"/> No <input type="checkbox"/> N/A
B. Subpart B - Servicing of Motor Vehicle Air Conditioners		
◆	1. Servicing, maintenance, and/or repair of fleet vehicle air conditioning systems using ozone-depleting refrigerants is conducted in the application area.	<input type="checkbox"/> Yes <input checked="" type="checkbox"/> No
C. Subpart C - Ban on Nonessential Products Containing Class I Substances and Ban on Nonessential Products Containing or Manufactured with Class II Substances		
◆	1. The application area sells or distributes one or more nonessential products (which release a Class I or Class II substance) that are subject to 40 CFR Part 82, Subpart C.	<input type="checkbox"/> Yes <input checked="" type="checkbox"/> No <input type="checkbox"/> N/A
D. Subpart D - Federal Procurement		
◆	1. The application area is owned/operated by a department, agency, or instrumentality of the United States.	<input type="checkbox"/> Yes <input checked="" type="checkbox"/> No <input type="checkbox"/> N/A
E. Subpart E - The Labeling of Products Using Ozone Depleting Substances		
◆	1. The application area includes containers in which a Class I or Class II substance is stored or transported prior to the sale of the Class I or Class II substance to the ultimate consumer.	<input type="checkbox"/> Yes <input checked="" type="checkbox"/> No <input type="checkbox"/> N/A
◆	2. The application area is a manufacturer, importer, wholesaler, distributor, or retailer of products containing a Class I or Class II substance.	<input type="checkbox"/> Yes <input checked="" type="checkbox"/> No <input type="checkbox"/> N/A
◆	3. The application area is a manufacturer, importer, wholesaler, distributor, or retailer of products manufactured with a process that uses a Class I or Class II substance.	<input type="checkbox"/> Yes <input checked="" type="checkbox"/> No <input type="checkbox"/> N/A

Application Area-Wide Applicability Determinations and General Information
Form OP-REQ1 (Page 78)
Federal Operating Permit Program
Texas Commission on Environmental Quality

Date	Permit No.	Regulated Entity No.
4/3/2025	O133	RN102605409

For SOP applications, answer ALL questions unless otherwise directed.

◆ For GOP applications, answer ONLY these questions unless otherwise directed.

X. Title 40 Code of Federal Regulations Part 82 (40 CFR Part 82) - Protection of Stratospheric Ozone (continued)		
F. Subpart F - Recycling and Emissions Reduction		
◆	1. Servicing, maintenance, and/or repair on refrigeration and non-motor vehicle air condition appliances using ozone-depleting refrigerants or non-exempt substitutes is conducted in the application area.	<input type="checkbox"/> Yes <input checked="" type="checkbox"/> No
◆	2. Disposal of appliances (including motor vehicle air conditioners) or refrigerant or non-exempt substitute reclamation occurs in the application area.	<input type="checkbox"/> Yes <input checked="" type="checkbox"/> No <input type="checkbox"/> N/A
◆	3. The application area manufactures appliances or refrigerant recycling and recovery equipment.	<input type="checkbox"/> Yes <input checked="" type="checkbox"/> No <input type="checkbox"/> N/A
G. Subpart G - Significant New Alternatives Policy Program		
◆	1. The application area manufactures, formulates, or creates chemicals, product substitutes, or alternative manufacturing processes that are intended for use as a replacement for a Class I or Class II compound. <i>If the response to Question X.G.1 is "No" or "N/A," go to Section X.H.</i>	<input type="checkbox"/> Yes <input checked="" type="checkbox"/> No <input type="checkbox"/> N/A
◆	2. All substitutes produced by the application area meet one or more of the exemptions in 40 CFR § 82.176(b)(1) - (7).	<input type="checkbox"/> Yes <input type="checkbox"/> No <input type="checkbox"/> N/A
H. Subpart H -Halon Emissions Reduction		
◆	1. Testing, servicing, maintaining, repairing, or disposing of equipment containing halons is conducted in the application area.	<input type="checkbox"/> Yes <input checked="" type="checkbox"/> No <input type="checkbox"/> N/A
◆	2. Disposal of halons or manufacturing of halon blends is conducted in the application area.	<input type="checkbox"/> Yes <input checked="" type="checkbox"/> No <input type="checkbox"/> N/A
XI. Miscellaneous		
A. Requirements Reference Tables (RRT) and Flowcharts		
1.	The application area contains units that are potentially subject to a regulation for which the TCEQ has not developed an RRT and flowchart.	<input type="checkbox"/> Yes <input checked="" type="checkbox"/> No

Application Area-Wide Applicability Determinations and General Information
Form OP-REQ1 (Page 79)
Federal Operating Permit Program
Texas Commission on Environmental Quality

Date	Permit No.	Regulated Entity No.
4/3/2025	O133	RN102605409

For SOP applications, answer ALL questions unless otherwise directed.

◆ For GOP applications, answer ONLY these questions unless otherwise directed.

XI. Miscellaneous (continued)		
B. Forms		
◆	1. The application area contains units that are potentially subject to a regulation for which the TCEQ has not developed a unit attribute form. <i>If the response to Question XI.B.1 is "No" or "N/A," go to Section XI.C.</i>	<input type="checkbox"/> Yes <input checked="" type="checkbox"/> No <input type="checkbox"/> N/A
◆	2. Provide the Part and Subpart designation for the federal rule(s) or the Chapter, Subchapter, and Division designation for the State regulation(s) in the space provided below.	
C. Emission Limitation Certifications		
◆	1. The application area includes units for which federally enforceable emission limitations have been established by certification.	<input checked="" type="checkbox"/> Yes <input type="checkbox"/> No
D. Alternative Means of Control, Alternative Emission Limitation or Standard, or Equivalent Requirements		
	1. The application area is located at a site that is subject to a site-specific requirement of the state implementation plan (SIP).	<input type="checkbox"/> Yes <input checked="" type="checkbox"/> No
	2. The application area includes units located at the site that are subject to a site-specific requirement of the SIP.	<input type="checkbox"/> Yes <input checked="" type="checkbox"/> No
	3. The application area includes units which demonstrate compliance by using an alternative means of control, alternative emission limitation or standard or equivalent requirements approved by the EPA Administrator. <i>If the response to Question XI.D.3 is "Yes," please include a copy of the approval document with the application.</i>	<input type="checkbox"/> Yes <input checked="" type="checkbox"/> No
	4. The application area includes units which demonstrate compliance by using an alternative means of control, alternative emission limitation or standard or equivalent requirements approved by the TCEQ Executive Director. <i>If the response to Question XI.D.4 is "Yes," please include a copy of the approval document with the application.</i>	<input type="checkbox"/> Yes <input checked="" type="checkbox"/> No

Application Area-Wide Applicability Determinations and General Information
Form OP-REQ1 (Page 80)
Federal Operating Permit Program
Texas Commission on Environmental Quality

Date	Permit No.	Regulated Entity No.
4/3/2025	O133	RN102605409

For SOP applications, answer ALL questions unless otherwise directed.

◆ For GOP applications, answer ONLY these questions unless otherwise directed.

XI. Miscellaneous (continued)		
E. Title IV - Acid Rain Program		
1.	The application area includes emission units subject to the Acid Rain Program (ARP), including the Opt-In Program.	<input type="checkbox"/> Yes <input checked="" type="checkbox"/> No
2.	The application area includes emission units qualifying for the new unit exemption under 40 CFR § 72.7.	<input type="checkbox"/> Yes <input checked="" type="checkbox"/> No
3.	The application area includes emission units qualifying for the retired unit exemption under 40 CFR § 72.8.	<input type="checkbox"/> Yes <input checked="" type="checkbox"/> No
F. 40 CFR Part 97, Subpart EEEEE - Cross-State Air Pollution Rule (CSAPR) NO_x Ozone Season Group 2 Trading Program		
1.	The application area includes emission units subject to the requirements of the CSAPR NO _x Ozone Season Group 2 Trading Program. <i>If the response to Question XI.F.1 is "No," go to Question XI.F.7.</i>	<input type="checkbox"/> Yes <input checked="" type="checkbox"/> No
2.	The application area includes units that are complying with the CEMS requirements of 40 CFR Part 75, Subpart H for NO _x and heat input.	<input type="checkbox"/> Yes <input type="checkbox"/> No
3.	The application area includes gas or oil-fired units that are complying with the CEMS requirements of 40 CFR Part 75, Subpart H for NO _x , and the monitoring requirements of 40 CFR Part 75, Appendix D for heat input.	<input type="checkbox"/> Yes <input type="checkbox"/> No
4.	The application area includes gas or oil-fired peaking units that are complying with the monitoring requirements of 40 CFR Part 75, Appendix E for NO _x , and the monitoring requirements of 40 CFR Part 75, Appendix D for heat input.	<input type="checkbox"/> Yes <input type="checkbox"/> No
5.	The application area includes gas or oil-fired units that are complying with the Low Mass Emissions monitoring requirements of 40 CFR § 75.19 for NO _x and heat input.	<input type="checkbox"/> Yes <input type="checkbox"/> No
6.	The application area includes units that are complying with EPA-approved alternative monitoring system requirements of 40 CFR Part 75, Subpart E for NO _x and heat input.	<input type="checkbox"/> Yes <input type="checkbox"/> No
7.	The application area includes emission units that qualify for the CSAPR NO _x Ozone Season Group 2 retired unit exemption.	<input type="checkbox"/> Yes <input checked="" type="checkbox"/> No

Application Area-Wide Applicability Determinations and General Information
Form OP-REQ1 (Page 81)
Federal Operating Permit Program
Texas Commission on Environmental Quality

Date	Permit No.	Regulated Entity No.
4/3/2025	O133	RN102605409

For SOP applications, answer ALL questions unless otherwise directed.

◆ For GOP applications, answer ONLY these questions unless otherwise directed.

XI. Miscellaneous (continued)		
G. 40 CFR Part 97, Subpart FFFFF - Texas SO₂ Trading Program		
1. The application area includes emission units complying with the requirements of the Texas SO ₂ Trading Program. <i>If the response to Question XI.G.1 is "No," go to Question XI.G.6.</i>		<input type="checkbox"/> Yes <input checked="" type="checkbox"/> No
2. The application area includes units that are complying with the CEMS requirements of 40 CFR Part 75, Subpart B for SO ₂ and 40 CFR Part 75, Subpart H for heat input.		<input type="checkbox"/> Yes <input type="checkbox"/> No
3. The application area includes gas or oil-fired units that are complying with the monitoring requirements of 40 CFR Part 75, Appendix D for SO ₂ and heat input.		<input type="checkbox"/> Yes <input type="checkbox"/> No
4. The application area includes gas or oil-fired units that are complying with the Low Mass Emissions monitoring requirements of 40 CFR § 75.19 for SO ₂ and heat input.		<input type="checkbox"/> Yes <input type="checkbox"/> No
5. The application area includes units that are complying with EPA-approved alternative monitoring system requirements of 40 CFR Part 75, Subpart E for SO ₂ and heat input.		<input type="checkbox"/> Yes <input type="checkbox"/> No
6. The application area includes emission units that qualify for the Texas SO ₂ Trading Program retired unit exemption.		<input type="checkbox"/> Yes <input checked="" type="checkbox"/> No
H. Permit Shield (SOP Applicants Only)		
1. A permit shield for negative applicability entries on Form OP-REQ2 (Negative Applicable Requirement Determinations) is being requested or already exists in the permit.		<input checked="" type="checkbox"/> Yes <input type="checkbox"/> No

Application Area-Wide Applicability Determinations and General Information
Form OP-REQ1 (Page 82)
Federal Operating Permit Program
Texas Commission on Environmental Quality

Date	Permit No.	Regulated Entity No.
4/3/2025	O133	RN102605409

For SOP applications, answer ALL questions unless otherwise directed.

◆ For GOP applications, answer ONLY these questions unless otherwise directed.

XI. Miscellaneous (continued)		
I. GOP Type (Complete this section for GOP applications only)		
◆	1. The application area is applying for initial issuance, revision, or renewal of an oil and gas general operating permit under GOP No. 511 - Oil and Gas General Operating Permit for Brazoria, Chambers, Collin, Dallas, Denton, El Paso, Ellis, Fort Bend, Galveston, Hardin, Harris, Jefferson, Johnson, Kaufman, Liberty, Montgomery, Orange, Parker, Rockwall, Tarrant, Waller, and Wise Counties.	<input type="checkbox"/> Yes <input type="checkbox"/> No
◆	2. The application area is applying for initial issuance, revision, or renewal of an oil and gas general operating permit under GOP No. 512 - Oil and Gas General Operating Permit for Gregg, Nueces, and Victoria Counties.	<input type="checkbox"/> Yes <input type="checkbox"/> No
◆	3. The application area is applying for initial issuance, revision, or renewal of an oil and gas general operating permit under GOP No. 513 - Oil and Gas General Operating Permit for Aransas, Bexar, Calhoun, Matagorda, San Patricio, and Travis Counties.	<input type="checkbox"/> Yes <input type="checkbox"/> No
◆	4. The application area is applying for initial issuance, revision, or renewal of an oil and gas general operating permit under GOP No. 514 - Oil and Gas General Operating Permit for All Texas Counties Except Aransas, Bexar, Brazoria, Calhoun, Chambers, Collin, Dallas, Denton, El Paso, Ellis, Fort Bend, Galveston, Gregg, Hardin, Harris, Jefferson, Johnson, Kaufman, Liberty, Matagorda, Montgomery, Nueces, Orange, Parker, Rockwall, San Patricio, Tarrant, Travis, Victoria, Waller, and Wise County.	<input type="checkbox"/> Yes <input type="checkbox"/> No
◆	5. The application area is applying for initial issuance, revision, or renewal of a solid waste landfill general operating permit under GOP No. 517 - Municipal Solid Waste Landfill general operating permit.	<input type="checkbox"/> Yes <input type="checkbox"/> No
J. Title 30 TAC Chapter 101, Subchapter H		
◆	1. The application area is located in a nonattainment area. <i>If the response to Question XI.J.1 is "No," go to Question XI.J.3.</i>	<input type="checkbox"/> Yes <input checked="" type="checkbox"/> No
◆	2. The applicant has or will generate emission reductions to be credited in the TCEQ Emissions Banking and Trading Program.	<input type="checkbox"/> Yes <input type="checkbox"/> No <input type="checkbox"/> N/A
◆	3. The applicant has or will generate discrete emission reductions to be credited in the TCEQ Emissions Banking and Trading Program.	<input type="checkbox"/> Yes <input checked="" type="checkbox"/> No <input type="checkbox"/> N/A

Application Area-Wide Applicability Determinations and General Information
Form OP-REQ1 (Page 83)
Federal Operating Permit Program
Texas Commission on Environmental Quality

Date	Permit No.	Regulated Entity No.
4/3/2025	O133	RN102605409

For SOP applications, answer ALL questions unless otherwise directed.

◆ For GOP applications, answer ONLY these questions unless otherwise directed.

XI. Miscellaneous (continued)		
J. Title 30 TAC Chapter 101, Subchapter H (continued)		
◆	4. The application area is located at a site in the Houston/Galveston/Brazoria nonattainment area where the facilities have a collective uncontrolled design capacity to emit 10 tpy or more of NO _x . <i>If the response to Question XI.J.4 is "Yes," go to Question XI.J.6.</i>	<input type="checkbox"/> Yes <input checked="" type="checkbox"/> No
◆	5. The application area is located at a site in the Houston/Galveston/Brazoria nonattainment area where the facilities previously had a collective uncontrolled design capacity to emit 10 tpy or more of NO _x and is subject to 101.351(c).	<input type="checkbox"/> Yes <input checked="" type="checkbox"/> No
6.	The application area includes an electric generating facility permitted under 30 TAC Chapter 116, Subchapter I.	<input type="checkbox"/> Yes <input checked="" type="checkbox"/> No
◆	7. The application area is located at a site in the Houston/Galveston/Brazoria nonattainment area and the site has a potential to emit more than 10 tpy of highly reactive volatile organic compounds (HRVOC) from facilities covered under 30 TAC Chapter 115, Subchapter H, Divisions 1 and 2.	<input type="checkbox"/> Yes <input checked="" type="checkbox"/> No
◆	8. The application area is located at a site in the Houston/Galveston/Brazoria nonattainment area, the site has a potential to emit 10 tpy or less of HRVOC from covered facilities and the applicant is opting to comply with the requirements of 30 TAC Chapter 101, Subchapter H, Division 6, Highly Reactive VOC Emissions Cap and Trade Program.	<input type="checkbox"/> Yes <input checked="" type="checkbox"/> No
K. Periodic Monitoring		
◆	1. The applicant or permit holder is submitting at least one periodic monitoring proposal described on Form OP-MON in this application. <i>If the response to Question XI.K.1 is "Yes," go to Section XI.L.</i>	<input checked="" type="checkbox"/> Yes <input type="checkbox"/> No
◆	2. The permit currently contains at least one periodic monitoring requirement. <i>If the responses to Questions XI.K.1 and XI.K.2 are both "No," go to Section XI.L.</i>	<input checked="" type="checkbox"/> Yes <input type="checkbox"/> No
◆	3. All periodic monitoring requirements are being removed from the permit with this application.	<input type="checkbox"/> Yes <input checked="" type="checkbox"/> No

Application Area-Wide Applicability Determinations and General Information
Form OP-REQ1 (Page 84)
Federal Operating Permit Program
Texas Commission on Environmental Quality

Date	Permit No.	Regulated Entity No.
4/3/2025	O133	RN102605409

For SOP applications, answer ALL questions unless otherwise directed.

◆ For GOP applications, answer ONLY these questions unless otherwise directed.

XI. Miscellaneous (continued)		
L. Compliance Assurance Monitoring		
◆	1. The application area includes at least one unit that does not meet the CAM exemptions in 40 CFR § 64.2(b) for all applicable requirements that it is subject to, and the unit has a pre-control device potential to emit greater than or equal to the amount in tons per year required in a site classified as a major source. <i>If the response to Question XI.L.1 is "No," go to Section XI.M.</i>	<input type="checkbox"/> Yes <input checked="" type="checkbox"/> No
◆	2. The unit or units defined by XI.L.1 are using a control device to comply with an applicable requirement. <i>If the response to Question XI.L.2 is "No," go to Section XI.M.</i>	<input type="checkbox"/> Yes <input type="checkbox"/> No
◆	3. The permit holder has submitted a CAM proposal on Form OP-MON in a previous application.	<input type="checkbox"/> Yes <input type="checkbox"/> No
◆	4. The owner/operator or permit holder is submitting a CAM proposal on Form OP-MON according to the deadlines for submittals in 40 CFR § 64.5 in this application. <i>If the responses to Questions XI.L.3 and XI.L.4 are both "No," go to Section XI.M.</i>	<input type="checkbox"/> Yes <input type="checkbox"/> No
5.	The owner/operator or permit holder is submitting a CAM implementation plan and schedule to be incorporated as enforceable conditions in the permit.	<input type="checkbox"/> Yes <input type="checkbox"/> No
6.	Provide the unit identification numbers for the units for which the applicant is submitting a CAM implementation plan and schedule in the space below.	
◆	7. At least one unit defined by XI.L.1 and XI.L.2 is using a CEMS, COMS or PEMS meeting the requirements of 40 CFR § 64.3(d)(2).	<input type="checkbox"/> Yes <input type="checkbox"/> No
◆	8. All units defined by XI.L.1 and XI.L.2 are using a CEMS, COMS or PEMS meeting the requirements of 40 CFR § 64.3(d)(2). <i>If the response to Question XI.L.8 is "Yes," go to Section XI.M.</i>	<input type="checkbox"/> Yes <input type="checkbox"/> No

Application Area-Wide Applicability Determinations and General Information
Form OP-REQ1 (Page 85)
Federal Operating Permit Program
Texas Commission on Environmental Quality

Date	Permit No.	Regulated Entity No.
4/3/2025	O133	RN102605409

For SOP applications, answer ALL questions unless otherwise directed.

◆ For GOP applications, answer ONLY these questions unless otherwise directed.

XI. Miscellaneous (continued)		
L. Compliance Assurance Monitoring (continued)		
◆	9. At least one of the CAM proposals as described by question XI.L.3 or XI.L.4 addresses particulate matter, and the emission unit has a capture system as defined in 40 CFR §64.1.	<input type="checkbox"/> Yes <input type="checkbox"/> No
◆	10. At least one of the CAM proposals as described by question XI.L.3 or XI.L.4 addresses VOC, and the emission unit has a capture system as defined in 40 CFR §64.1.	<input type="checkbox"/> Yes <input type="checkbox"/> No
◆	11. At least one of the CAM proposals as described by question XI.L.3 or XI.L.4 addresses a regulated pollutant other than particulate matter or VOC, and the emission unit has a capture system as defined in 40 CFR §64.1.	<input type="checkbox"/> Yes <input type="checkbox"/> No
◆	12. The control device in the CAM proposal as described by question XI.L.3 or XI.L.4 has a bypass.	<input type="checkbox"/> Yes <input type="checkbox"/> No
M. Title 30 TAC Chapter 113, Subchapter D, Division 5 - Emission Guidelines and Compliance Times		
◆	1. The application area includes at least one air curtain incinerator that commenced construction on or before December 9, 2004. <i>If the response to Question XI.M.1 is "No," or "N/A," go to Section XII.</i>	<input type="checkbox"/> Yes <input checked="" type="checkbox"/> No <input type="checkbox"/> N/A
◆	2. All air curtain incinerators constructed on or before December 9, 2004 combust only wood waste, clean lumber, or yard waste or a mixture of these materials.	<input type="checkbox"/> Yes <input type="checkbox"/> No
XII. New Source Review (NSR) Authorizations		
A. Waste Permits with Air Addendum		
◆	1. The application area includes a Municipal Solid Waste Permit or an Industrial Hazardous Waste with an Air Addendum. <i>If the response to XII.A.1 is "Yes," include the waste permit numbers and issuance date in Section XII.J.</i>	<input type="checkbox"/> Yes <input checked="" type="checkbox"/> No

Application Area-Wide Applicability Determinations and General Information
Form OP-REQ1 (Page 86)
Federal Operating Permit Program
Texas Commission on Environmental Quality

Date	Permit No.	Regulated Entity No.
4/3/2025	O133	RN102605409

For SOP applications, answer ALL questions unless otherwise directed.

◆ For GOP applications, answer ONLY these questions unless otherwise directed.

XII. New Source Review (NSR) Authorizations (continued)		
B. Air Quality Standard Permits		
◆	1. The application area includes at least one Air Quality Standard Permit NSR authorization. <i>If the response to XII.B.1 is "No," go to Section XII.C. If the response to XII.B.1 is "Yes," be sure to include the standard permit's registration numbers in Section XII.H and answer XII.B.2 - B.16 as appropriate.</i>	<input type="checkbox"/> Yes <input checked="" type="checkbox"/> No
◆	2. The application area includes at least one "State Pollution Control Project" Air Quality Standard Permit NSR authorization under 30 TAC § 116.617.	<input type="checkbox"/> Yes <input type="checkbox"/> No
◆	3. The application area includes at least one non-rule Air Quality Standard Permit for Pollution Control Projects NSR authorization.	<input type="checkbox"/> Yes <input type="checkbox"/> No
◆	4. The application area includes at least one "Installation and/or Modification of Oil and Gas Facilities" Air Quality Standard Permit NSR authorization under 30 TAC § 116.620.	<input type="checkbox"/> Yes <input type="checkbox"/> No
◆	5. The application area includes at least one non-rule Air Quality Standard Permit for Oil and Gas Handling and Production Facilities NSR authorization.	<input type="checkbox"/> Yes <input type="checkbox"/> No
◆	6. The application area includes at least one "Municipal Solid Waste Landfill" Air Quality Standard Permit NSR authorization under 30 TAC § 116.621.	<input type="checkbox"/> Yes <input type="checkbox"/> No
◆	7. The application area includes at least one "Municipal Solid Waste Landfill Facilities and Transfer Stations" Standard Permit authorization under 30 TAC Chapter 330, Subchapter U.	<input type="checkbox"/> Yes <input type="checkbox"/> No
	8. The application area includes at least one "Concrete Batch Plant" Air Quality Standard Permit NSR authorization.	<input type="checkbox"/> Yes <input type="checkbox"/> No
	9. The application area includes at least one "Concrete Batch Plant with Enhanced Controls" Air Quality Standard Permit NSR authorization.	<input type="checkbox"/> Yes <input type="checkbox"/> No
	10. The application area includes at least one "Hot Mix Asphalt Plant" Air Quality Standard Permit NSR authorization.	<input type="checkbox"/> Yes <input type="checkbox"/> No

Application Area-Wide Applicability Determinations and General Information
Form OP-REQ1 (Page 87)
Federal Operating Permit Program
Texas Commission on Environmental Quality

Date	Permit No.	Regulated Entity No.
4/3/2025	O133	RN102605409

For SOP applications, answer ALL questions unless otherwise directed.

◆ For GOP applications, answer ONLY these questions unless otherwise directed.

XII. New Source Review (NSR) Authorizations (continued)		
B. Air Quality Standard Permits (continued)		
◆	11. The application area includes at least one “Rock Crusher” Air Quality Standard Permit NSR authorization.	<input type="checkbox"/> Yes <input type="checkbox"/> No
◆	12. The application area includes at least one “Electric Generating Unit” Air Quality Standard Permit NSR authorization. <i>If the response to XII.B.12 is “No,” go to Question XII.B.15.</i>	<input type="checkbox"/> Yes <input type="checkbox"/> No
◆	13. For purposes of “Electric Generating Unit” Air Quality Standard Permit, the application area is located in the East Texas Region.	<input type="checkbox"/> Yes <input type="checkbox"/> No
◆	14. For purposes of “Electric Generating Unit” Air Quality Standard Permit, the application area is located in the West Texas Region.	<input type="checkbox"/> Yes <input type="checkbox"/> No
◆	15. The application area includes at least one “Boiler” Air Quality Standard Permit NSR authorization.	<input type="checkbox"/> Yes <input type="checkbox"/> No
◆	16. The application area includes at least one “Sawmill” Air Quality Standard Permit NSR authorization.	<input type="checkbox"/> Yes <input type="checkbox"/> No
C. Flexible Permits		
	1. The application area includes at least one Flexible Permit NSR authorization.	<input type="checkbox"/> Yes <input checked="" type="checkbox"/> No
D. Multiple Plant Permits		
	1. The application area includes at least one Multi-Plant Permit NSR authorization.	<input type="checkbox"/> Yes <input checked="" type="checkbox"/> No

Application Area-Wide Applicability Determinations and General Information
Form OP-REQ1 (Page 88)
Federal Operating Permit Program
Texas Commission on Environmental Quality

Date	Permit No.	Regulated Entity No.
4/3/2025	O133	RN102605409

For SOP applications, answer ALL questions unless otherwise directed.

◆ For GOP applications, answer ONLY these questions unless otherwise directed.

XII. NSR Authorizations (Attach additional sheets if necessary for sections XII.E-J.)

E. PSD Permits and PSD Major Pollutants

Permit No.	Issuance Date	Pollutant(s):	Permit No.	Issuance Date	Pollutant(s):

If PSD Permits are held for the application area, please complete the Major NSR Summary Table located under the Technical Forms heading at: www.tceq.texas.gov/permitting/air/titlev/site/site_experts.html.

F. Nonattainment (NA) Permits and NA Major Pollutants

Permit No.	Issuance Date	Pollutant(s):	Permit No.	Issuance Date	Pollutant(s):

If NA Permits are held for the application area, please complete the Major NSR Summary Table located under the Technical Forms heading at: www.tceq.texas.gov/permitting/air/titlev/site/site_experts.html.

G. NSR Authorizations with FCAA § 112(g) Requirements

NSR Permit No.	Issuance Date	NSR Permit No.	Issuance Date	NSR Permit No	Issuance Date

Application Area-Wide Applicability Determinations and General Information
Form OP-REQ1 (Page 89)
Federal Operating Permit Program
Texas Commission on Environmental Quality

Date	Permit No.	Regulated Entity No.
4/3/2025	O133	RN102605409

For SOP applications, answer ALL questions unless otherwise directed.

- ◆ For GOP applications, answer ONLY these questions unless otherwise directed.

XII. NSR Authorizations (continued) - (Attach additional sheets if necessary for sections XII.E-J.)

- ◆ **H. Title 30 TAC Chapter 116 Permits, Special Permits, Standard Permits, Other Authorizations (Other Than Permits By Rule, PSD Permits, NA Permits) for the Application Area**

Authorization No.	Issuance Date	Authorization No.	Issuance Date	Authorization No.	Issuance Date
20699	07/19/2017				

- ◆ **I. Permits by Rule (30 TAC Chapter 106) for the Application Area**

A list of selected Permits by Rule (previously referred to as standard exemptions) that are required to be listed in the FOP application is available in the instructions.

PBR No.	Version No./Date	PBR No.	Version No./Date	PBR No.	Version No./Date
106.183	09/04/2000	106.352	02/27/2011		
106.263	11/01/2001				
106.352	03/14/1997				
106.472	09/04/2000				
106.512	06/13/2001				
106.261	11/01/2003				
106.262	11/01/2003				
106.359	09/10/2013				

- ◆ **J. Municipal Solid Waste and Industrial Hazardous Waste Permits with an Air Addendum**

Permit No.	Issuance Date	Permit No.	Issuance Date	Permit No.	Issuance Date

Permit By Rule Supplemental Table (Page 1)
Table A: Registered Permits by Rule (30 TAC Chapter 106) for the Application Area
Texas Commission on Environmental Quality

Date	Permit Number	Regulated Entity Number
4/3/2025	O133	RN102605409

Unit ID No.	Registration No.	PBR No.	Registration Date
CM-1a	101203	106.512	10/31/2023
CM-2	101203	106.512	10/31/2023
CM-3	101203	106.512	10/31/2023
CM-4	101203	106.512	10/31/2023
CM-5	101203	106.512	10/31/2023
HT-1	101203	106.183	10/31/2023
HT-2	101203	106.183	10/31/2023
FUG2	101203	106.261/106.262	10/31/2023
U	101203	106.261/106.262	10/31/2023
R	101203	106.261/106.262	10/31/2023
S	101203	106.183	10/31/2023
T	101203	106.183	10/31/2023

Permit By Rule Supplemental Table (Page 1)
Table A: Registered Permits by Rule (30 TAC Chapter 106) for the Application Area
Texas Commission on Environmental Quality

Date	Permit Number	Regulated Entity Number
4/3/2025	O133	RN102605409

Unit ID No.	Registration No.	PBR No.	Registration Date
HT-1371	112823	106.261/106.262/106.352	04/22/2024
TK-1583	112823	106.261/106.262/106.352	04/22/2024
TK-1584	112823	106.261/106.262/106.352	04/22/2024
TK-1981	112823	106.261/106.262/106.352	04/22/2024
TK-1982	112823	106.261/106.262/106.352	04/22/2024
TK-1983	112823	106.261/106.262/106.352	04/22/2024
TK-1984	112823	106.261/106.262/106.352	04/22/2024
TK-1201	112823	106.261/106.262/106.352	04/22/2024
PL	112823	106.261/106.262/106.352	04/22/2024
J	112823	106.261/106.262/106.352	04/22/2024
FV_ST	112823	106.261/106.262/106.352	04/22/2024
TK-1201	133844	106.261/106.262	8/31/2015

Permit By Rule Supplemental Table (Page 1)
Table A: Registered Permits by Rule (30 TAC Chapter 106) for the Application Area
Texas Commission on Environmental Quality

Date	Permit Number	Regulated Entity Number
4/3/2025	O133	RN102605409

Unit ID No.	Registration No.	PBR No.	Registration Date
TK-SCAV	133844	106.261/106.262	8/31/2015
FUG-SCAV	133844	106.261/106.262	8/31/2015
MSS-VSSL	94627	106.359	5/22/2023
MSS-FLARE	94627	106.359	5/22/2023
FUG	94627	106.359	5/22/2023
Q	94627	106.512	5/22/2023
FUGVOC	94627	106.359	5/22/2023
FUG-MET	94627	106.359	5/22/2023
MSS-FUG	94627	106.359	5/22/2023
FUG	155822	106.261/106.262	3/28/2019
ME-1	169624	106.263	7/22/2022
MH-1	169624	106.263	7/22/2022

Permit By Rule Supplemental Table (Page 1)
Table A: Registered Permits by Rule (30 TAC Chapter 106) for the Application Area
Texas Commission on Environmental Quality

Date	Permit Number	Regulated Entity Number
4/3/2025	O133	RN102605409

Unit ID No.	Registration No.	PBR No.	Registration Date
ME-2	169624	106.263	7/22/2022
MH-2	169624	106.263	7/22/2022
J	170288	106.261	9/30/2022

Permit By Rule Supplemental Table (Page 4)
Table D: Monitoring Requirements for registered and claimed PBRs for the Application Area
Texas Commission on Environmental Quality

Date	Permit Number	Regulated Entity Number
4/3/2025	O133	RN102605409

Unit ID No.	PBR No.	Version No./Date Or Registration No.	Monitoring Requirement
CM-1a	106.512	101203	Records of AFR controller, manufacturer's, or supplier's recommended maintenance will be maintained.
CM-2	106.512	101203	Records of AFR controller, manufacturer's, or supplier's recommended maintenance will be maintained.
CM-3	106.512	101203	Records of AFR controller, manufacturer's, or supplier's recommended maintenance will be maintained.
CM-4	106.512	101203	Records of AFR controller, manufacturer's, or supplier's recommended maintenance will be maintained.
CM-5	106.512	101203	Records of AFR controller, manufacturer's, or supplier's recommended maintenance will be maintained.
HT-1	106.183	101203	Verify that fuel gas contains no more than 0.1 grain of total sulfur compounds, calculated as sulfur, per dry standard cubic foot.
HT-2	106.183	101203	Verify that fuel gas contains no more than 0.1 grain of total sulfur compounds, calculated as sulfur, per dry standard cubic foot.
FUG2	106.261/106.262	101203	Verify that visible emissions from this source do not exceed 5% opacity in any six-minute period.
U	106.261/106.262	101203	Verify that visible emissions from this source do not exceed 5% opacity in any six-minute period.

Permit By Rule Supplemental Table (Page 4)
Table D: Monitoring Requirements for registered and claimed PBRs for the Application Area
Texas Commission on Environmental Quality

Date		Permit Number		Regulated Entity Number
4/3/2025		O133		RN102605409
Unit ID No.	PBR No.	Version No./Date Or Registration No.	Monitoring Requirement	
R	106.261/106.262	101203	Verify that visible emissions from this source do not exceed 5% opacity in any six-minute period.	
S	106.183	101203	Verify that fuel gas contains no more than 0.1 grain of total sulfur compounds, calculated as sulfur, per dry standard cubic foot.	
T	106.183	101203	Verify that fuel gas contains no more than 0.1 grain of total sulfur compounds, calculated as sulfur, per dry standard cubic foot.	
HT-1371	106.261/106.262	112823	Verify that visible emissions from this source do not exceed 5% opacity in any six-minute period.	
TK-1583	106.261/106.262	112823	Verify that visible emissions from this source do not exceed 5% opacity in any six-minute period.	
TK-1584	106.261/106.262	112823	Verify that visible emissions from this source do not exceed 5% opacity in any six-minute period.	
TK-1981	106.261/106.262	112823	Verify that visible emissions from this source do not exceed 5% opacity in any six-minute period.	
TK-1982	106.261/106.262	112823	Verify that visible emissions from this source do not exceed 5% opacity in any six-minute period.	
TK-1983	106.261/106.262	112823	Verify that visible emissions from this source do not exceed 5% opacity in any six-minute period.	

Permit By Rule Supplemental Table (Page 4)
Table D: Monitoring Requirements for registered and claimed PBRs for the Application Area
Texas Commission on Environmental Quality

Date		Permit Number		Regulated Entity Number
4/3/2025		O133		RN102605409
Unit ID No.	PBR No.	Version No./Date Or Registration No.	Monitoring Requirement	
TK-1984	106.261/106.262	112823	Verify that visible emissions from this source do not exceed 5% opacity in any six-minute period.	
TK-1201	106.261/106.262	112823	Verify that visible emissions from this source do not exceed 5% opacity in any six-minute period.	
PL	106.261/106.262	112823	Verify that visible emissions from this source do not exceed 5% opacity in any six-minute period.	
J	106.261/106.262	112823	Verify that visible emissions from this source do not exceed 5% opacity in any six-minute period.	
FV_ST	106.261/106.262	112823	Verify that visible emissions from this source do not exceed 5% opacity in any six-minute period.	
TK-1201	106.261/106.262	133844	Verify that visible emissions from this source do not exceed 5% opacity in any six-minute period.	
TK-SCAV	106.261/106.262	133844	Verify that visible emissions from this source do not exceed 5% opacity in any six-minute period.	
FUG-SCAV	106.261/106.262	133844	Verify that visible emissions from this source do not exceed 5% opacity in any six-minute period.	
MSS-VSSL	106.359	94627	Records of conducted planned MSS activities will be maintained.	

Permit By Rule Supplemental Table (Page 4)
Table D: Monitoring Requirements for registered and claimed PBRs for the Application Area
Texas Commission on Environmental Quality

Date		Permit Number		Regulated Entity Number
4/3/2025		O133		RN102605409
Unit ID No.	PBR No.	Version No./Date Or Registration No.	Monitoring Requirement	
MSS-FLARE	106.359	94627	Records of conducted planned MSS activities will be maintained.	
FUG	106.359	94627	Records of conducted planned MSS activities will be maintained.	
Q	106.512	94627	Records of AFR controller, manufacturer's, or supplier's recommended maintenance will be maintained.	
FUGVOC	106.359	94627	Records of conducted planned MSS activities will be maintained.	
FUG-MET	106.359	94627	Records of conducted planned MSS activities will be maintained.	
MSS-FUG	106.359	94627	Records of conducted planned MSS activities will be maintained.	
FUG	106.261/106.262	155822	Verify that visible emissions from this source do not exceed 5% opacity in any six-minute period.	
ME-1	106.263	169624	Records of routine MSS activities will be maintained.	
MH-1	106.263	169624	Records of routine MSS activities will be maintained.	
ME-2	106.263	169624	Records of routine MSS activities will be maintained.	
MH-2	106.263	169624	Records of routine MSS activities will be maintained.	
J	106.261/106.262	170288	Verify that visible emissions from this source do not exceed 5% opacity in any six-minute period.	

**Texas Commission on Environmental Quality
Monitoring Requirements
Form OP-MON (Page 1)
Federal Operating Permit Program
Table 1a: CAM/PM Additions**

I. Identifying Information		
Account No.: SO-0025-T	RN No.: RN102605409	CN: 601301559
Permit No.: O133	Project No.: TBA	
Area Name: Sterling Gas Processing Plant		
Company Name: Targa Midstream Services LLC		
II. Unit/Emission Point/Group/Process Information		
Revision No.: 1 and 2		
Unit/EPN/Group/Process ID No.: MH-1 and MH-2		
Applicable Form: OP-MON		
III. Applicable Regulatory Requirement		
Name: 30 TAC 112		
SOP/GOP Index No.: R200-1		
Pollutant: SO2		
Main Standard: 112.9(a)/10/23/1992		
IV. Title V Monitoring Information		
Monitoring Type: PM		
Unit Size: SM		
CAM/PM Option No.: PM-S-002		
Deviation Limit: <15 ppm Sulfur Content in Fuel		
CAM/PM Option No.:		
Deviation Limit:		
V. Control Device Information		
Control Device ID No.:		
Control Device Type:		

**Texas Commission on Environmental Quality
Monitoring Requirements
Form OP-MON (Page 5)
Federal Operating Permit Program**

Table 2a: CAM/PM Deletions

I. Identifying Information
Account No.: SO-0025-T
RN No.: RN102605409
CN: 601301559
Permit No.: O133
Project No.: TBA
Area Name: Sterling Gas Processing Plant
Company Name: Targa Midstream Services LLC
II. Unit/Emission Point/Group/Process Information
Revision No.: 3 and 4
Unit/EPN/Group/Process ID No.: MH-1 and MH-2
Applicable Form: OP-MON
III. Applicable Regulatory Requirement
Name: 30 TAC 112
SOP/GOP Index No.: R200-1
Pollutant: SO2
Main Standard: 112.9(a)
IV. Title V Monitoring Information
Monitoring Type: PM
CAM/PM Option No.: PM-S-002
V. Control Device Information
Control Device ID No.:
Control Device Type:
VI. Type of Deletion
Monitoring Requirement: DELETE
Control Device:

Fugitive Emission Unit Attributes

Form OP-UA12 (Page 189)

Federal Operating Permit Program

Table 20e: Title 40 Code of Federal Regulations Part 60 (40 CFR Part 60)

Subpart OOOO: Standards of Performance for Crude Oil and Natural Gas Production, Transmission and Distribution for which Construction, Modification or Reconstruction Commenced After August 23, 2011 and on or before September 18, 2015

Texas Commission on Environmental Quality

Date	Permit No.	Regulated Entity No.
4/3/2025	0133	RN102605409

Unit ID No.	SOP/GOP Index No.	Title 40 CFR Part 60, Subpart OOOO Fugitive Unit Components					
		Any Vacuum Service	Pumps				Complying with 60.482-2a
			Light Liquid Service	Design Capacity < 10MM	AMEL	AMEL ID No.	
FUG_CS	600000-0002	NO	YES	NO	NO		YES

**Fugitive Emission Unit Attributes
Form OP-UA12 (Page 190)
Federal Operating Permit Program**

Table 20f: Title 40 Code of Federal Regulations Part 60 (40 CFR Part 60)

**Subpart OOOO: Standards of Performance for Crude Oil and Natural Gas Production, Transmission and Distribution for which Construction, Modification or Reconstruction Commenced After August 23, 2011 and on or before September 18, 2015
Texas Commission on Environmental Quality**

Date	Permit No.	Regulated Entity No.
4/3/2025	0133	RN102605409

Unit ID No.	SOP/GOP Index No.	Title 40 CFR Part 60, Subpart OOOO Fugitive Unit Components				
		Pressure Relief Devices				
		Gas/Vapor Service	Design Capacity < 10MM	AMEL	AMEL ID No.	Complying with 60.482-4a
FUG_CS	600000-0002	YES	NO	NO		YES

**Fugitive Emission Unit Attributes
Form OP-UA12 (Page 192)
Federal Operating Permit Program**

Table 20h: Title 40 Code of Federal Regulations Part 60 (40 CFR Part 60)

**Subpart OOOO: Standards of Performance for Crude Oil and Natural Gas Production, Transmission and Distribution for which Construction, Modification or Reconstruction Commenced After August 23, 2011 and on or before September 18, 2015
Texas Commission on Environmental Quality**

Date	Permit No.	Regulated Entity No.
4/3/2025	0133	RN102605409

Unit ID No.	SOP/GOP Index No.	Title 40 CFR Part 60, Subpart OOOO Fugitive Unit Components (continued)					
		Valves					
		Gas/Vapor or Light Liquid Service	Design Capacity < 10MM	2.0%	AMEL	AMEL ID No.	Complying with 60.482-7a
FUG_CS	600000-0002	YES	NO	NO	NO		YES

**Fugitive Emission Unit Attributes
Form OP-UA12 (Page 198)
Federal Operating Permit Program**

Table 20n: Title 40 Code of Federal Regulations Part 60 (40 CFR Part 60)

**Subpart OOOO: Standards of Performance for Crude Oil and Natural Gas Production, Transmission and Distribution for which Construction, Modification or Reconstruction Commenced After August 23, 2011 and on or before September 18, 2015
Texas Commission on Environmental Quality**

Date	Permit No.	Regulated Entity No.
4/3/2025	0133	RN102605409

Unit ID No.	SOP/GOP Index No.	Title 40 CFR Part 60, Subpart OOOO Fugitive Unit Components (continued)								
		Control Devices (continued)		Connectors						
		CVS	AMEL	AMEL ID No.	Complying with 60.482-10a	Gas/Vapor or Light Liquid Service	Design Capacity < 10MM	AMEL	AMEL ID No.	Complying with 60.482-11a
FUG_CS	600000-0002					YES	NO	NO		YES