

## Carolyn Thomas

---

**From:** eNotice TCEQ  
**Sent:** Thursday, April 24, 2025 2:05 PM  
**To:** Lois.Kolkhorst@senate.texas.gov; aj.louderback@house.texas.gov  
**Subject:** TCEQ Notice - Permit Number O2714  
**Attachments:** TCEQ Notice - O2714\_38044.pdf

This email is being sent to electronically transmit an official document issued by the Office of Air of the Texas Commission on Environmental Quality.

This email is being sent to you because either (a) you filed a document with the Office of the Chief Clerk that made you part of the official mailing list for the above referenced matter, or (b) notice to you is legally required. As authorized by Texas Water Code 5.128, this electronic transmittal is replacing the previous practice of hard copy distribution. Amendments to Texas Government Code 552.137 prompted a change to the agency's privacy policy regarding confidentiality of certain email addresses. The revised privacy policy can be viewed at [http://www.tceq.state.tx.us/help/policies/electronic\\_info\\_policy.html](http://www.tceq.state.tx.us/help/policies/electronic_info_policy.html).

Questions regarding this email may be submitted either by replying directly to this email or by calling Mr. Jesse Chacon, P.E. with the Air Permits Division at (512) 239-5759.

The attached document is provided in an Adobe Acrobat .pdf format. If you cannot display the attachment, you may need to visit the Adobe web site (<http://get.adobe.com/reader>) to download the free Adobe Acrobat Reader software.

Brooke T. Paup, *Chairwoman*  
Bobby Janecka, *Commissioner*  
Catarina R. Gonzales, *Commissioner*  
Kelly Keel, *Executive Director*



## TEXAS COMMISSION ON ENVIRONMENTAL QUALITY

*Protecting Texas by Reducing and Preventing Pollution*

April 24, 2025

THE HONORABLE LOIS KOLKHORST  
TEXAS SENATE  
PO BOX 12068  
AUSTIN TX 78711-2068

Re: Accepted Federal Operating Permit Renewal Application  
Project Number: 38044  
Permit Number: O2714  
Carbon Silica Partners, L.P.  
Diamond Fiberglass Fabricators  
Victoria, Victoria County  
Regulated Entity Number: RN100219443  
Customer Reference Number: CN602552499

Dear Senator Kolkhorst:

This letter notifies you that the Texas Commission on Environmental Quality has received a federal operating permit (FOP) renewal application for a site located in your district. As part of this permitting process, the applicant is required to publish a formal newspaper public notice. The notice will inform the public of their right to make comments or request a public hearing. This link to an electronic map of the site or facility's general location is provided as a public courtesy and not part of the application or notice. For exact location, refer to application. <https://gisweb.tceq.texas.gov/LocationMapper/?marker=-97.095555,28.773333&level=13>.

The FOP program regulates both new and existing major sources of emissions. The goal of the program is to improve air quality in Texas through increased compliance by codifying existing applicable regulatory requirements into the FOP. The FOP provides the applicant authorization to operate the equipment at the site. The FOP identifies and codifies air emission requirements (known as applicable requirements) that apply to the emission units at the site. The FOP does not authorize construction of emission units or emissions from those units. The New Source Review (NSR) permit is the mechanism for these authorizations.

The Honorable Lois Kolkhorst  
Page 2  
April 24, 2025

Re: Accepted Federal Operating Permit Renewal Application

This letter is being sent to you for information only and no action is required. If you need further information, please contact me at (512) 239-1250.

Sincerely,

A handwritten signature in black ink, appearing to read "Samuel Short", followed by a long horizontal line extending to the right.

Samuel Short, Deputy Director  
Air Permits Division  
Office of Air  
Texas Commission on Environmental Quality

Brooke T. Paup, *Chairwoman*  
Bobby Janecka, *Commissioner*  
Catarina R. Gonzales, *Commissioner*  
Kelly Keel, *Executive Director*



## TEXAS COMMISSION ON ENVIRONMENTAL QUALITY

*Protecting Texas by Reducing and Preventing Pollution*

April 24, 2025

THE HONORABLE AJ LOUDERBACK  
TEXAS HOUSE OF REPRESENTATIVES  
PO BOX 2910  
AUSTIN TX 78768-2910

Re: Accepted Federal Operating Permit Renewal Application  
Project Number: 38044  
Permit Number: O2714  
Carbon Silica Partners, L.P.  
Diamond Fiberglass Fabricators  
Victoria, Victoria County  
Regulated Entity Number: RN100219443  
Customer Reference Number: CN602552499

Dear Representative Louderback:

This letter notifies you that the Texas Commission on Environmental Quality has received a federal operating permit (FOP) renewal application for a site located in your district. As part of this permitting process, the applicant is required to publish a formal newspaper public notice. The notice will inform the public of their right to make comments or request a public hearing. This link to an electronic map of the site or facility's general location is provided as a public courtesy and not part of the application or notice. For exact location, refer to application. <https://gisweb.tceq.texas.gov/LocationMapper/?marker=-97.095555,28.773333&level=13>.

The FOP program regulates both new and existing major sources of emissions. The goal of the program is to improve air quality in Texas through increased compliance by codifying existing applicable regulatory requirements into the FOP. The FOP provides the applicant authorization to operate the equipment at the site.

This letter is being sent to you for information only and no action is required. If you need further information, please contact me at (512) 239-1250.

Sincerely,

A handwritten signature in black ink, appearing to read "Samuel Short", followed by a long horizontal line.

Samuel Short, Deputy Director  
Air Permits Division  
Office of Air  
Texas Commission on Environmental Quality



## Carolyn Thomas

---

**From:** TVAPPS  
**Sent:** Wednesday, April 16, 2025 4:05 PM  
**To:** Carolyn Thomas  
**Cc:** APIRT  
**Subject:** FW: STEERS/TV 38044 / 2714 - Renewal - CARBON SILICA PARTNERS

-----Original Message-----

From: steers@tceq.texas.gov <steers@tceq.texas.gov>  
Sent: Wednesday, April 16, 2025 3:28 PM  
To: RFCAIR14 <rfcair14@tceq.texas.gov>; TVAPPS <tvapps@tceq.texas.gov>  
Subject: STEERS Title V Application Submittal (New Application)

The TV-E application has been successfully submitted by DON PORR. The submittal was received at 04/16/2025 03:28 PM.

The Reference number for this submittal is 778589

The confirmation number for this submittal is 647044.

The Area ID for this submittal is 2714.

The Project ID for this submittal is 38044.

The hash code for this submittal is 0BB59950BB3128F048CEBB50D05B75F682DB0B6B6D80495735A6013E4892F7DD.

You may access the original application submittal and the notice of final action documents from the COR Viewer which is available at <https://ida.tceq.texas.gov/steersstaff/index.cfm?fuseaction=openadmin.submitlog&newsearch=yes>.

If you have any questions, please contact the STEERS Help Line at 512-239-6925 or by e-mail at [steers@tceq.texas.gov](mailto:steers@tceq.texas.gov).

April  
2025

TCEQ  
Federal Operating Permit O-2714  
Renewal Application

**Source Facility**

Diamond Fiberglass Fabricators  
1036 Industrial Park Dr  
Victoria, TX 77905

Fiberglass Tank Manufacturing  
Victoria County

**Company**

Carbon Silica Partners LP  
1036 Industrial Park Dr  
Victoria, TX 77905

Prepared By:



5012 50th Street, Suite 204  
Lubbock, TX 79414  
(806) 783-9944  
(806) 783-9966 fax  
[www.R2Meng.com](http://www.R2Meng.com)

Texas Registered Engineering Firm F-9992  
Texas Licensed Survey Firm 10193863  
Texas Licensed Asbestos Consultant Agency 100535  
MSHA and OSHA Authorized Outreach Trainers  
HUB & DBE Certified Firm

# Permit Application Table of Contents

## Section 1 Introductory Narrative & Certification

Introductory Narrative .....	2
Permit Application Certification .....	3

## Section 2 Permit Renewal Application Forms

OP-CRO1: Certification by a Responsible Official.....	5
OP-1: Site Information Summary.....	6
OP-2: Application for Permit Revision/Renewal .....	11
OP-ACPS: Application Compliance Plan & Schedule.....	13
OP-REQ1: Application Area-Wide Applicability Determinations & General Information.....	14
OP-SUMR: Individual Unit Summary for Revisions.....	101
OP-UA1: Miscellaneous Unit Attributes.....	102

## Section 3 Supplemental Information

Area & Aerial Maps .....	Attachment 1
Site Plan.....	Attachment 2
Permit O2714.....	Attachment 3
NSR Permit 20081.....	Attachment 4

Section 1

# Introductory Narrative & Certification

## Introductory Narrative

### Permit Renewal Application Purpose

The Diamond Fiberglass Fabricators facility, owned and operated by Carbon Silica Partners, LP, is a major source authorized under state NSR Permit 20081 and Title V Federal Operating Permit O-2714. Permit O-2714 will expire on November 3, 2025. In accordance with applicable requirements for complete and timely renewal of the federal permit, the source has contracted R2M Engineering to prepare and submit the following application for renewal of Permit O-2714. Based upon its potential to emit (PTE) and proposed production scenarios, this facility will continue to be a major source.

### Renewal Application

The attached permit renewal application has been prepared in accordance with available TCEQ guidance that indicates all SOP renewals require, at a minimum, Forms OP-1, OP-2, OP-CRO1, OP-ACPS, and OP-REQ1. In addition, a change was accepted in March 2025 and should be incorporated at this time, as indicated on Form OP-2. The change includes an addition of a fifth and sixth exhaust stack (EPN STK-5 & STK-6) on the existing building, identical to the four existing stacks (EPNs S-1, S-2, S-3, STK-4), with no change in emissions or applicable standards. Additionally, a change was permitted, allowing an existing warehouse to be converted into a production building for small parts (FLANGE). Although this change was put into effect to increase efficiency in production, no increase in emission limits was requested. All stacks are subject to applicable standards of 40 CFR 63, Subpart WWWW. An OP-SUMR form and an OP-UA1 form are included to facilitate the addition of the new stacks and additional production building to the FOP.

Note that the CN and RN already exist for this facility, and no Core Data has changed.

The application for renewal of Permit O-2714 is hereby attached for your review. Should you have questions or require any additional information, please address inquiries to either of the following contacts at:

**R2M Engineering, LLC**  
**5012 50<sup>th</sup> Street, Suite 204**  
**Lubbock, TX 79414**  
**Phone (806) 783-9944 / Fax (806) 783-9966**  
**Email: ahenry@r2meng.com**  
**Email: dmoreno@r2meng.com**

**Aslyn Henry**

*Printed Name of Preparer/Technical Contact*

  
*Signature*

**Project Manager**

*Title*



*Date*

**David Moreno**

*Printed Name of Environmental Consultant*

**Environmental Consultant**

*Title*

## Permit Application Certification

*"I have personally reviewed and I am familiar with the information submitted in this document and all attachments thereto, and I certify that based on reasonable investigation, including my inquiry of individuals responsible for obtaining the information, the submitted information is true, accurate and complete to the best of my knowledge and belief."*

**Don Porr**

Printed Name of Applicant

**President**

Title

*William Porr*

Signature

**4/14/2025**

Date

*\*(a) For a corporation: by a responsible corporate officer, which means: (i) president, secretary, treasurer, or vice-president of the corporation in charge of a principal business function, or any other person who performs similar policy or decision making functions or (ii) the manager of one or more manufacturing, production, or operating facilities employing more than 250 persons or having gross annual sales or expenditures exceeding \$25 million (in second-quarter 1980 dollars), if authority to sign documents has been assigned or delegated to the manager in accordance with corporate procedures;*

*\*(b) For a partnership: by a general partner or the proprietor.*

*\*(c) For a municipality, state, federal, or other public agency, the application shall be signed by either a principal executive officer or a ranking elected official. For purposes of this paragraph, a principal executive officer of a federal agency includes the chief executive officer of the agency, or a senior executive officer having responsibility for the overall operations of a principal geographic unit of the agency (e.g., regional administrator of the EPA).*

Any of the above persons may designate a duly authorized representative to sign for them. The representative may either be a particular individual or a particular named position. If an authorized representative is appointed, the authorization must be put in writing by the responsible signatory and submitted to the director. Any change in an authorized individual or an authorized position must be made in writing and submitted to the director.

Section 2

## Permit Renewal Application Forms

**Form OP-CRO1**  
**Certification by Responsible Official**  
**Federal Operating Permit Program**  
**Texas Commission on Environmental Quality**

All initial issuance, revision, renewal, and reopening permit application submittals requiring certification must be addressed using this form. Updates to site operating permit (SOP) and temporary operating permit (TOP) applications, other than public notice verification materials, must be certified prior to authorization of public notice or start of public announcement. Updates to general operating permit (GOP) applications must be certified prior to receiving an authorization to operate under a GOP.

<b>I. Identifying Information</b>
RN: 100219443
CN: 602552499
Account No.: VC00600
Permit No.: O-2714
Project No.: TBA
Area Name: Diamond Fiberglass Fabricators
Company Name: Carbon Silica Partners, LP
<b>II. Certification Type</b> <i>(Please mark appropriate box)</i>
<input checked="" type="checkbox"/> Responsible Official Representative <input type="checkbox"/> Duly Authorized Representative
<b>III. Submittal Type</b> <i>(Please mark appropriate box) (Only one response can be accepted per form)</i>
<input type="checkbox"/> SOP/TOP Initial Permit Application <input checked="" type="checkbox"/> Permit Revision, Renewal, or Reopening
<input type="checkbox"/> GOP Initial Permit Application <input type="checkbox"/> Update to Permit Application
<input type="checkbox"/> Other:

TCEQ-10009 (APD-ID 270v1, Revised 06/24) OP-CRO1

This form is for use by facilities subject to air quality permit requirements and may be revised periodically. (Title V Release 06/24)

Page \_\_\_\_ of \_\_\_\_



**Form OP-CRO1**  
**Certification by Responsible Official**  
**Federal Operating Permit Program**  
**Texas Commission on Environmental Quality**

<b>IV. Certification of Truth</b>			
<b>This certification does not extend to information which is designated by TCEQ as information for reference only.</b>			
I, <u>Don Porr</u>		certify that I am the <u>Responsible Official (RO)</u>	
<i>(Certifier Name printed or typed)</i>		<i>(RO or DAR)</i>	
and that, based on information and belief formed after reasonable inquiry, the statements and information dated during the time period or on the specific date(s) below, are true, accurate, and complete: <i>Note: Enter Either a Time Period or Specific Date(s) for each certification. This section must be completed. The certification is not valid without documentation date(s).</i>			
Time Period: From _____ to _____ <div style="text-align: center;"><i>(Start Date)</i> <span style="margin-left: 200px;"><i>(End Date)</i></span></div>			
Specific Dates: <u>04/07/2025</u> _____ <div style="text-align: center;"><i>(Date 1)</i> <span style="margin-left: 100px;"><i>(Date 2)</i></span> <span style="margin-left: 100px;"><i>(Date 3)</i></span> <span style="margin-left: 100px;"><i>(Date 4)</i></span></div>			
_____ <div style="text-align: center;"><i>(Date 5)</i> <span style="margin-left: 150px;"><i>(Date 6)</i></span></div>			
Signature: <u>William Porr</u>		Signature Date: <u>4/14/2025</u>	
Title: <u>President</u>			

**Federal Operating Permit Program  
Site Information Summary  
Form OP-1 (Page 1)  
Texas Commission on Environmental Quality**

Please print or type all information. Direct any questions regarding this application form to the Air Permits Division at (512) 239-1250 or to the Texas Commission on Environmental Quality, Office of Air, Air Permits Division (MC 163), P.O. Box 13087, Austin, Texas 78711-3087.

<b>I. Company Identifying Information</b>
A. Company Name: Carbon Silica Partners LP
B. Customer Reference Number (CN): CN 602552499
C. Submittal Date (mm/dd/yyyy): 04/10/2025
<b>II. Site Information</b>
A. Site Name: Diamond Fiberglass Fabricators
B. Regulated Entity Reference Number (RN): RN 100219443
C. Indicate affected state(s) required to review permit application: <i>(Check the appropriate box[es].)</i>
<input type="checkbox"/> AR <input type="checkbox"/> CO <input type="checkbox"/> KS <input type="checkbox"/> LA <input type="checkbox"/> NM <input type="checkbox"/> OK <input checked="" type="checkbox"/> N/A
D. Indicate all pollutants for which the site is a major source based on the site's potential to emit: <i>(Check the appropriate box[es].)</i>
<input type="checkbox"/> VOC <input type="checkbox"/> NO <sub>x</sub> <input type="checkbox"/> SO <sub>2</sub> <input type="checkbox"/> PM <sub>10</sub> <input type="checkbox"/> CO <input type="checkbox"/> Pb <input type="checkbox"/> HAPS
Other:
E. Is the site a non-major source subject to the Federal Operating Permit Program? <span style="float: right;"><input type="checkbox"/> YES <input checked="" type="checkbox"/> NO</span>
F. Is the site within a local program area jurisdiction? <span style="float: right;"><input type="checkbox"/> YES <input checked="" type="checkbox"/> NO</span>
G. Will emissions averaging be used to comply with any Subpart of 40 CFR Part 63? <span style="float: right;"><input type="checkbox"/> YES <input checked="" type="checkbox"/> NO</span>
H. Indicate the 40 CFR Part 63 Subpart(s) that will use emissions averaging:
<b>III. Permit Type</b>
A. Type of Permit Requested: <i>(Select only one response )</i>
<input checked="" type="checkbox"/> Site Operating Permit (SOP) <input type="checkbox"/> Temporary Operating Permit (TOP) <input type="checkbox"/> General Operating Permit (GOP)

**Federal Operating Permit Program  
Site Information Summary  
Form OP-1 (Page 2)  
Texas Commission on Environmental Quality**

<b>IV. Initial Application Information</b> <i>(Complete for Initial Issuance Applications Only.)</i>
<b>A.</b> Is this submittal an abbreviated or a full application? <span style="float: right;"><input type="checkbox"/> Abbreviated <input type="checkbox"/> Full</span>
<b>B.</b> If this is a full application, is the submittal a follow-up to an abbreviated application? <span style="float: right;"><input type="checkbox"/> YES <input type="checkbox"/> NO</span>
<b>C.</b> If this is an abbreviated application, is this an early submittal for a combined SOP and Acid Rain permit? <span style="float: right;"><input type="checkbox"/> YES <input type="checkbox"/> NO</span>
<b>D.</b> Has an electronic copy of this application been submitted (or is being submitted) to EPA? (Refer to the form instructions for additional information.) <span style="float: right;"><input type="checkbox"/> YES <input type="checkbox"/> NO</span>
<b>V. Confidential Information</b>
<b>A.</b> Is confidential information submitted in conjunction with this application? <span style="float: right;"><input type="checkbox"/> YES <input checked="" type="checkbox"/> NO</span>
<b>VI. Responsible Official (RO) Identifying Information</b>
RO Name Prefix: ( <input checked="" type="checkbox"/> Mr. <input type="checkbox"/> Mrs. <input type="checkbox"/> Ms. <input type="checkbox"/> Dr.)
RO Full Name: Don Porr
RO Title: President
Employer Name: Carbon Silica Partners LP
Mailing Address: 1036 Industrial Park Drive
City: Victoria
State: TX
ZIP Code: 77905
Territory:
Country:
Foreign Postal Code:
Internal Mail Code:
Telephone No.: (361) 572-4040
Fax No.: 361-573-0451
Email: dporr@diamondfiberglass.com

**Federal Operating Permit Program  
Site Information Summary  
Form OP-1 (Page 3)  
Texas Commission on Environmental Quality**

<b>VII. Technical Contact Identifying Information</b> <i>(Complete if different from RO.)</i>
Technical Contact Name Prefix: ( <input type="checkbox"/> Mr. <input checked="" type="checkbox"/> Mrs. <input type="checkbox"/> Ms. <input type="checkbox"/> Dr.)
Technical Contact Full Name: Aslyn Henry
Technical Contact Title: Environmental Consultant
Employer Name: R2M Engineering, LLC
Mailing Address: 5012 50th Street, Suite 204
City: Lubbock
State: TX
ZIP Code: 79414
Territory:
Country:
Foreign Postal Code:
Internal Mail Code:
Telephone No.: (806) 783-9944
Fax No.: (806) 783-9966
Email: ahenry@r2meng.com
<b>VIII. Reference Only Requirements</b> <i>(For reference only.)</i>
<b>A.</b> State Senator: Lois Kolkhorst
<b>B.</b> State Representative: AJ Louderback
<b>C.</b> Has the applicant paid emissions fees for the most recent agency fiscal year (Sept. 1 - August 31)? <span style="float: right;"><input checked="" type="checkbox"/> YES <input type="checkbox"/> NO <input type="checkbox"/> N/A</span>
<b>D.</b> Is the site subject to bilingual notice requirements pursuant to 30 TAC § 122.322? <span style="float: right;"><input checked="" type="checkbox"/> YES <input type="checkbox"/> NO</span>
<b>E.</b> Indicate the alternate language(s) in which public notice is required: Spanish

**Federal Operating Permit Program  
Site Information Summary  
Form OP-1 (Page 4)  
Texas Commission on Environmental Quality**

<b>IX. Off-Site Permit Request</b> <i>(Optional for applicants requesting to hold the FOP and records at an off-site location.)</i>
<b>A.</b> Office/Facility Name:
<b>B.</b> Physical Address:
City:
State:
ZIP Code:
Territory:
Country:
Foreign Postal Code:
<b>C.</b> Physical Location:
<b>D.</b> Contact Name Prefix: ( <input type="checkbox"/> Mr. <input type="checkbox"/> Mrs. <input type="checkbox"/> Ms. <input type="checkbox"/> Dr.)
Contact Full Name:
<b>E.</b> Telephone No.:
<b>X. Application Area Information</b>
<b>A.</b> Area Name: Diamond Fiberglass Fabricators
<b>B.</b> Physical Address: 1036 Industrial Park Drive
City: Victoria
State: TX
ZIP Code: 77905
<b>C.</b> Physical Location:
<b>D.</b> Nearest City: Victoria
<b>E.</b> State: TX
<b>F.</b> ZIP Code: 77905

**Federal Operating Permit Program  
Site Information Summary  
Form OP-1 (Page 5)  
Texas Commission on Environmental Quality**

<b>X. Application Area Information</b> <i>(continued)</i>
<b>G.</b> Latitude (nearest second): 028:46:24
<b>H.</b> Longitude (nearest second): -097:05:44
<b>I.</b> Are there any emission units that were not in compliance with the applicable requirements identified in the application at the time of application submittal? <span style="float: right;"><input type="checkbox"/> YES <input checked="" type="checkbox"/> NO</span>
<b>J.</b> Indicate the estimated number of emission units in the application area: 7
<b>K.</b> Are there any emission units in the application area subject to the Acid Rain Program? <span style="float: right;"><input type="checkbox"/> YES <input checked="" type="checkbox"/> NO</span>
<b>XI. Public Notice</b> <i>(Complete this section for SOP Applications and Acid Rain Permit Applications only.)</i>
<b>A.</b> Name of a public place to view application and draft permit: Victoria Public Library
<b>B.</b> Physical Address: 302 N Main Street
City: Victoria
ZIP Code: 77905
<b>C.</b> Contact Person (Someone who will answer questions from the public during the public notice period):
Contact Name Prefix: ( <input type="checkbox"/> Mr. <input checked="" type="checkbox"/> Mrs. <input type="checkbox"/> Ms. <input type="checkbox"/> Dr.):
Contact Person Full Name: Aslyn Henry
Contact Mailing Address: 5012 50th Street, Suite 204
City: Lubbock
State: TX
ZIP Code: 79414
Territory:
Country:
Foreign Postal Code:
Internal Mail Code:
Telephone No.: 806-783-9944

**Federal Operating Permit Program  
Application for Permit Revision/Renewal  
Form OP-2-Table 1  
Texas Commission on Environmental Quality**

Date: 04/07/2025	
Permit No.: O-2714	
Regulated Entity No.: RN100219443	
Company Name: Diamond Fiberglass Fabricators	
For Submissions to EPA	
Has an electronic copy of this application been submitted (or is being submitted) to EPA? <span style="float: right;"><input checked="" type="checkbox"/> YES <input type="checkbox"/> NO</span>	
<b>I. Application Type</b>	
Indicate the type of application:	
<input checked="" type="checkbox"/> Renewal	
<input type="checkbox"/> Streamlined Revision (Must include provisional terms and conditions as explained in the instructions.)	
<input type="checkbox"/> Significant Revision	
<input type="checkbox"/> Revision Requesting Prior Approval	
<input type="checkbox"/> Administrative Revision	
<input type="checkbox"/> Response to Reopening	
<b>II. Qualification Statement</b>	
For SOP Revisions Only	<input type="checkbox"/> YES <input type="checkbox"/> NO
For GOP Revisions Only	<input type="checkbox"/> YES <input type="checkbox"/> NO

**Federal Operating Permit Program  
Application for Permit Revision/Renewal  
Form OP-2-Table 1 (continued)  
Texas Commission on Environmental Quality**

**III. Major Source Pollutants (Complete this section if the permit revision is due to a change at the site or change in regulations.)**

Indicate all pollutants for which the site is a major source based on the site's potential to emit:  
(Check the appropriate box[es].)

☐ VOC                      ☐ NO<sub>x</sub>                      ☐ SO<sub>2</sub>                      ☐ PM<sub>10</sub>                      ☐ CO                      ☐ Pb                      ☐ HAP

Other: N/A

**IV. Reference Only Requirements (For reference only)**

Has the applicant paid emissions fees for the most recent agency fiscal year (September 1 - August 31)? ☒ YES ☐ NO ☐ N/A

**V. Delinquent Fees and Penalties**

Notice: This form will not be processed until all delinquent fees and/or penalties owed to the TCEQ or the Office of the Attorney General on behalf of the TCEQ are paid in accordance with the Delinquent Fee and penalty protocol.



**Federal Operating Permit Program  
Application for Permit Revision/Renewal  
Form OP-2-Table 2  
Texas Commission on Environmental Quality**

Date: 04/07/2025
Permit No.: O-2714
Regulated Entity No.: RN100219443
Company Name: Diamond Fiberglass Fabricators

Using the table below, provide a description of the revision.

			Unit/Group	Process		
Revision No.	Revision Code	New Unit	ID No.	Applicable Form	NSR Authorization	Description of Change and Provisional Terms and Conditions
1	MS-A	Yes	STK-FLNG	OP-UA1	20081	
2	MS-A	Yes	STK-5	OP-UA1	20081	
3	MS-A	Yes	STK-5	OP-UA1	20081	

**Federal Operating Permit Program  
Application for Permit Revision/Renewal  
Form OP-2-Table 3  
Texas Commission on Environmental Quality**

Date: 04/07/2025	
Permit No.: O-2714	
Regulated Entity No.: RN100219443	
Company Name: Diamond Fiberglass Fabricators	
<b>I. Significant Revision</b> <i>(Complete this section if you are submitting a significant revision application or a renewal application that includes a significant revision.)</i>	
A. Is the site subject to bilingual requirements pursuant to 30 TAC § 122.322?	<input checked="checked" type="checkbox"/> YES <input type="checkbox"/> NO
B. Indicate the alternate language(s) in which public notice is required: Spanish	
C. Will, there be a change in air pollutant emissions as a result of the significant revision?	<input type="checkbox"/> YES <input checked="checked" type="checkbox"/> NO

**Texas Commission on Environmental Quality**  
**Form OP-ACPS**  
**Application Compliance Plan and Schedule**

<b>Date:</b> 04/03/2025	<b>Regulated Entity No.:</b> RN100219443	<b>Permit No.:</b> O2714
<b>Company Name:</b> CARBON SILICA PARTNERS LP		<b>Area Name:</b> DIAMOND FIBERGLASS FABRICATOR

- Part 1 of this form must be submitted with all initial FOP applications and renewal applications.
- The Responsible Official must use Form OP-CRO1 (Certification by Responsible Official) to certify information contained in this form in accordance with 30 TAC § 122.132(d)(8).

**Part 1**

<b>A. Compliance Plan — Future Activity Committal Statement</b>	
<p>The <i>Responsible Official</i> commits, utilizing reasonable effort, to the following:  As the responsible official it is my intent that all emission units shall continue to be in compliance with all applicable requirements they are currently in compliance with, and all emission units shall be in compliance by the compliance dates with any applicable requirements that become effective during the permit term.</p>	
<b>B. Compliance Certification - Statement for Units in Compliance*</b> (Indicate response by entering an "X" in the appropriate column)	
1. With the exception of those emission units listed in the Compliance Schedule section of this form (Part 2, below), and based, at minimum, on the compliance method specified in the associated applicable requirements, are all emission units addressed in this application in compliance with all their respective applicable requirements as identified in this application?	<input checked="" type="checkbox"/> YES <input type="checkbox"/> NO
2. Are there any non-compliance situations addressed in the Compliance Schedule Section of this form (Part 2)?	<input type="checkbox"/> YES <input checked="" type="checkbox"/> NO
3. If the response to Item B.2, above, is "Yes," indicate the total number of Part 2 attachments included in this submittal. <i>(For reference only)</i>	
<p>* For Site Operating Permits (SOPs), the complete application should be consulted for applicable requirements and their corresponding emission units when assessing compliance status. For General Operating Permits (GOPs), the application documentation, particularly Form OP-REQ1 should be consulted as well as the requirements contained in the appropriate General Permits portion of 30 TAC Chapter 122.</p> <p>Compliance should be assessed based, at a minimum, on the required monitoring, testing, record keeping, and/or reporting requirements, as appropriate, associated with the applicable requirement in question.</p>	

**Texas Commission on Environmental Quality  
Form OP-ACPS  
Application Compliance Plan and Schedule**

<b>Date:</b> 04/03/2025	<b>Regulated Entity No.:</b> RN100219443	<b>Permit No.:</b> O2714
<b>Company Name:</b> CARBON SILICA PARTNERS LP		<b>Area Name:</b> DIAMOND FIBERGLASS FABRICATOR

**Part 2**

<b>A. Compliance Schedule</b>		
<p>If there are non-compliance situations ongoing at time of application, then complete a separate OP-ACPS Part 2 for each separate non-compliance situation. <i>(See form instruction for details.)</i> If there are no non-compliance situations ongoing at time of application, then this section is not required to be completed.</p>		
<b>1. Specific Non-Compliance Situation</b>		
Unit/Group/Process ID No.(s):		
SOP Index No.:		
Pollutant:		
<b>Applicable Requirement</b>		
<b>Citation</b>	<b>Text Description</b>	
<b>2. Compliance Status Assessment Method and Records Location</b>		
<b>Citation</b>	<b>Text Description</b>	<b>Location of Records/Documentation</b>
<b>3. Non-compliance Situation Description</b>		
<b>4. Corrective Action Plan Description</b>		
<b>5. List of Activities/Milestones to Implement the Corrective Action Plan</b>		

**Texas Commission on Environmental Quality  
Form OP-ACPS  
Application Compliance Plan and Schedule**

<b>Date:</b> 04/03/2025	<b>Regulated Entity No.:</b> RN100219443	<b>Permit No.:</b> O2714
<b>Company Name:</b> CARBON SILICA PARTNERS LP		<b>Area Name:</b> DIAMOND FIBERGLASS FABRICATOR

**Part 2 (continued)**

<b>6. Previously Submitted Compliance Plan(s)</b>	
<b>Type of Action</b>	<b>Date Submitted</b>
<b>7. Progress Report Submission Schedule</b>	

**Reset Form**

# Application Area-Wide Applicability Determinations and General Information

## Form OP-REQ1 (Page 1)

### Federal Operating Permit Program Texas Commission on Environmental Quality

Date	Permit No.	Regulated Entity No.
04/03/2025	O-2714	RN100219443

For SOP applications, answer ALL questions unless otherwise directed.

◆ For GOP applications, answer ONLY these questions unless otherwise directed.

I. Title 30 TAC Chapter 111 - Control of Air Pollution from Visible Emissions and Particulate Matter		
A. Visible Emissions		
◆ 1.	The application area includes stationary vents constructed on or before January 31, 1972.	<input type="checkbox"/> Yes <input checked="" type="checkbox"/> No
◆ 2.	The application area includes stationary vents constructed after January 31, 1972. <i>If the responses to Questions I.A.1 and I.A.2 are both "No," go to Question I.A.6. If the response to Question I.A.1 is "No" and the response to Question I.A.2 is "Yes," go to Question I.A.4.</i>	<input checked="" type="checkbox"/> Yes <input checked="" type="checkbox"/> No
◆ 3.	The application area is opting to comply with the requirements for stationary vents constructed after January 31, 1972 for vents in the application area constructed on or before January 31, 1972.	<input type="checkbox"/> Yes <input type="checkbox"/> No
◆ 4.	All stationary vents are addressed on a unit specific basis.	<input type="checkbox"/> Yes <input checked="" type="checkbox"/> No
◆ 5.	Test Method 9 (40 CFR Part 60, Appendix A, Method 9 - Visual Determination of the Opacity of Emissions from Stationary Sources) is used to determine opacity of emissions in the application area.	<input checked="" type="checkbox"/> Yes <input type="checkbox"/> No
◆ 6.	The application area includes structures subject to 30 TAC § 111.111(a)(7)(A).	<input type="checkbox"/> Yes <input checked="" type="checkbox"/> No
◆ 7.	The application area includes sources, other than those specified in 30 TAC § 111.111(a)(1), (4), or (7), subject to 30 TAC § 111.111(a)(8)(A).	<input type="checkbox"/> Yes <input checked="" type="checkbox"/> No
◆ 8.	Emissions from units in the application area include contributions from uncombined water.	<input type="checkbox"/> Yes <input checked="" type="checkbox"/> No
◆ 9.	The application area is located in the City of El Paso, including Fort Bliss Military Reservation, and includes solid fuel heating devices subject to 30 TAC § 111.111(c).	<input type="checkbox"/> Yes <input checked="" type="checkbox"/> No <input type="checkbox"/> N/A

# Application Area-Wide Applicability Determinations and General Information

## Form OP-REQ1 (Page 2)

### Federal Operating Permit Program

### Texas Commission on Environmental Quality

Date	Permit No.	Regulated Entity No.
04/03/2025	O-2714	RN100219443

For SOP applications, answer ALL questions unless otherwise directed.

◆ For GOP applications, answer ONLY these questions unless otherwise directed.

<b>I. Title 30 TAC Chapter 111 - Control of Air Pollution from Visible Emissions and Particulate Matter (continued)</b>		
<b>B. Materials Handling, Construction, Roads, Streets, Alleys, and Parking Lots</b>		
1. Items a - d determine applicability of any of these requirements based on geographical location.		
◆	a. The application area is located within the city of El Paso.	<input type="checkbox"/> Yes <input checked="" type="checkbox"/> No
◆	b. The application area is located within the Fort Bliss Military Reservation, except areas specified in 30 TAC § 111.141.	<input type="checkbox"/> Yes <input checked="" type="checkbox"/> No
◆	c. The application area is located in the portion of Harris County inside the loop formed by Beltway 8.	<input type="checkbox"/> Yes <input checked="" type="checkbox"/> No
◆	d. The application area is located in the area of Nueces County outlined in Group II state implementation plan (SIP) for inhalable particulate matter adopted by the TCEQ on May 13, 1988.	<input type="checkbox"/> Yes <input checked="" type="checkbox"/> No
<i>If there is any "Yes" response to Questions I.B.1.a - d, answer Questions I.B.2.a - d. If all responses to Questions I.B.1.a-d are "No," go to Section I.C.</i>		
2. Items a - d determine the specific applicability of these requirements.		
◆	a. The application area is subject to 30 TAC § 111.143.	<input type="checkbox"/> Yes <input type="checkbox"/> No
◆	b. The application area is subject to 30 TAC § 111.145.	<input type="checkbox"/> Yes <input type="checkbox"/> No
◆	c. The application area is subject to 30 TAC § 111.147.	<input type="checkbox"/> Yes <input type="checkbox"/> No
◆	d. The application area is subject to 30 TAC § 111.149.	<input type="checkbox"/> Yes <input type="checkbox"/> No
<b>C. Emissions Limits on Nonagricultural Processes</b>		
◆	1. The application area includes a nonagricultural process subject to 30 TAC § 111.151.	<input checked="" type="checkbox"/> Yes <input type="checkbox"/> No
	2. The application area includes a vent from a nonagricultural process that is subject to additional monitoring requirements. <i>If the response to Question I.C.2 is "No," go to Question I.C.4.</i>	<input type="checkbox"/> Yes <input checked="" type="checkbox"/> No
	3. All vents from nonagricultural process in the application area are subject to additional monitoring requirements.	<input type="checkbox"/> Yes <input type="checkbox"/> No

# Application Area-Wide Applicability Determinations and General Information

## Form OP-REQ1 (Page 3)

### Federal Operating Permit Program

### Texas Commission on Environmental Quality

Date	Permit No.	Regulated Entity No.
04/03/2025	O-2714	RN100219443

For SOP applications, answer ALL questions unless otherwise directed.

◆ For GOP applications, answer ONLY these questions unless otherwise directed.

<b>I. Title 30 TAC Chapter 111 - Control of Air Pollution from Visible Emissions and Particulate Matter (continued)</b>		
<b>C. Emissions Limits on Nonagricultural Processes (continued)</b>		
4.	The application area includes oil or gas fuel-fired steam generators subject to 30 TAC §§ 111.153(a) and 111.153(c).	<input type="checkbox"/> Yes <input checked="" type="checkbox"/> No
5.	The application area includes oil or gas fuel-fired steam generators that are subject to additional monitoring requirements. <i>If the response to Question I.C.5 is "No," go to Question I.C.7.</i>	<input type="checkbox"/> Yes <input checked="" type="checkbox"/> No
6.	All oil or gas fuel-fired steam generators in the application area are subject to additional monitoring requirements.	<input type="checkbox"/> Yes <input type="checkbox"/> No
7.	The application area includes solid fossil fuel-fired steam generators subject to 30 TAC §§ 111.153(a) and 111.153(b).	<input type="checkbox"/> Yes <input checked="" type="checkbox"/> No
8.	The application area includes solid fossil fuel-fired steam generators that are subject to additional monitoring requirements. <i>If the response to Question I.C.8 is "No," go to Section I.D.</i>	<input type="checkbox"/> Yes <input checked="" type="checkbox"/> No
9.	All solid fossil fuel-fired steam generators in the application area are subject to additional monitoring requirements.	<input type="checkbox"/> Yes <input type="checkbox"/> No
<b>D. Emissions Limits on Agricultural Processes</b>		
1.	The application area includes agricultural processes subject to 30 TAC § 111.171.	<input type="checkbox"/> Yes <input checked="" type="checkbox"/> No
<b>E. Outdoor Burning</b>		
◆ 1.	Outdoor burning is conducted in the application area. <i>If the response to Question I.E.1 is "No," go to Section II.</i>	<input type="checkbox"/> Yes <input checked="" type="checkbox"/> No
◆ 2.	Fire training is conducted in the application area and subject to the exception provided in 30 TAC § 111.205.	<input type="checkbox"/> Yes <input type="checkbox"/> No
◆ 3.	Fires for recreation, ceremony, cooking, and warmth are used in the application area and subject to the exception provided in 30 TAC § 111.207.	<input type="checkbox"/> Yes <input type="checkbox"/> No
◆ 4.	Disposal fires are used in the application area and subject to the exception provided in 30 TAC § 111.209.	<input type="checkbox"/> Yes <input type="checkbox"/> No



# Application Area-Wide Applicability Determinations and General Information

## Form OP-REQ1 (Page 4)

### Federal Operating Permit Program Texas Commission on Environmental Quality

Date	Permit No.	Regulated Entity No.
04/03/2025	O-2714	RN100219443

For SOP applications, answer ALL questions unless otherwise directed.

◆ For GOP applications, answer ONLY these questions unless otherwise directed.

<b>I. Title 30 TAC Chapter 111 - Control of Air Pollution from Visible Emissions and Particulate Matter (continued)</b>		
<b>E. Outdoor Burning (continued)</b>		
◆ 5.	Prescribed burning is used in the application area and subject to the exception provided in 30 TAC § 111.211.	<input type="checkbox"/> Yes <input type="checkbox"/> No
◆ 6.	Hydrocarbon burning is used in the application area and subject to the exception provided in 30 TAC § 111.213.	<input type="checkbox"/> Yes <input type="checkbox"/> No
◆ 7.	The application area has received the TCEQ Executive Director approval of otherwise prohibited outdoor burning according to 30 TAC § 111.215.	<input type="checkbox"/> Yes <input type="checkbox"/> No
<b>II. Title 30 TAC Chapter 112 - Control of Air Pollution from Sulfur Compounds</b>		
<b>A. Temporary Fuel Shortage Plan Requirements</b>		
1.	The application area includes units that are potentially subject to the temporary fuel shortage plan requirements of 30 TAC §§ 112.15 - 112.18.	<input type="checkbox"/> Yes <input checked="" type="checkbox"/> No
<b>III. Title 30 TAC Chapter 115 - Control of Air Pollution from Volatile Organic Compounds</b>		
<b>A. Applicability</b>		
◆ 1.	The application area is located in the Houston/Galveston/Brazoria area, Beaumont/Port Arthur area, Dallas/Fort Worth area, El Paso area, or a covered attainment county as defined by 30 TAC § 115.10. <i>See instructions for inclusive counties. If the response to Question III.A.1 is "No," go to Section IV.</i>	<input checked="" type="checkbox"/> Yes <input type="checkbox"/> No
<b>B. Storage of Volatile Organic Compounds</b>		
◆ 1.	The application area includes storage tanks, reservoirs, or other containers capable of maintaining working pressure sufficient at all times to prevent any VOC vapor or gas loss to the atmosphere.	<input type="checkbox"/> Yes <input checked="" type="checkbox"/> No

# Application Area-Wide Applicability Determinations and General Information

## Form OP-REQ1 (Page 5)

### Federal Operating Permit Program

### Texas Commission on Environmental Quality

Date	Permit No.	Regulated Entity No.
04/03/2025	O-2714	RN100219443

For SOP applications, answer ALL questions unless otherwise directed.

◆ For GOP applications, answer ONLY these questions unless otherwise directed.

III. Title 30 TAC Chapter 115 - Control of Air Pollution from Volatile Organic Compounds (continued)		
C. Industrial Wastewater		
1.	The application area includes affected VOC wastewater streams of an affected source category, as defined in 30 TAC § 115.140. <i>If the response to Question III.C.1 is "No" or "N/A," go to Section III.D.</i>	<input type="checkbox"/> Yes <input type="checkbox"/> No <input checked="" type="checkbox"/> N/A
2.	The application area is located at a petroleum refinery in the Beaumont/Port Arthur or Houston/Galveston/Brazoria area. <i>If the response to Question III.C.2 is "Yes" and the refinery is in the Beaumont/Port Arthur area, go to Section III.D.</i>	<input type="checkbox"/> Yes <input type="checkbox"/> No
3.	The application area is complying with the provisions of 40 CFR Part 63, Subpart G, as an alternative to complying with this division (relating to Industrial Wastewater). <i>If the response to Question III.C.3 is "Yes," go to Section III.D.</i>	<input type="checkbox"/> Yes <input type="checkbox"/> No
4.	The application area is located at a plant with an annual VOC loading in wastewater, as determined in accordance with 30 TAC § 115.148, less than or equal to 10 Mg (11.03 tons). <i>If the response to Question III.C.4 is "Yes," go to Section III.D.</i>	<input type="checkbox"/> Yes <input type="checkbox"/> No
5.	The application area includes wastewater drains, junction boxes, lift stations, or weirs that are subject to the control requirements of 30 TAC § 115.142(1).	<input type="checkbox"/> Yes <input type="checkbox"/> No
6.	The application area includes wastewater drains, junction boxes, lift stations, or weirs that handle streams chosen for exemption under 30 TAC § 115.147(2).	<input type="checkbox"/> Yes <input type="checkbox"/> No
7.	The application area includes wastewater drains, junction boxes, lift stations, or weirs that have an executive director approved exemption under 30 TAC § 115.147(4).	<input type="checkbox"/> Yes <input type="checkbox"/> No
D. Loading and Unloading of VOCs		
◆ 1.	The application area includes VOC loading operations.	<input type="checkbox"/> Yes <input checked="" type="checkbox"/> No
◆ 2.	The application area includes VOC transport vessel unloading operations. <i>For GOP applications, if the responses to Questions III.D.1 - D.2 are "No," go to Section III.E.</i>	<input type="checkbox"/> Yes <input checked="" type="checkbox"/> No

# Application Area-Wide Applicability Determinations and General Information

## Form OP-REQ1 (Page 6)

### Federal Operating Permit Program

### Texas Commission on Environmental Quality

Date	Permit No.	Regulated Entity No.
04/03/2025	O-2714	RN100219443

For SOP applications, answer ALL questions unless otherwise directed.

◆ For GOP applications, answer ONLY these questions unless otherwise directed.

III. Title 30 TAC Chapter 115 - Control of Air Pollution from Volatile Organic Compounds (continued)		
D. Loading and Unloading of VOCs (continued)		
◆ 3.	Transfer operations at motor vehicle fuel dispensing facilities are the only VOC transfer operations conducted in the application area.	<input type="checkbox"/> Yes <input type="checkbox"/> No
E. Filling of Gasoline Storage Vessels (Stage I) for Motor Vehicle Fuel Dispensing Facilities		
◆ 1.	The application area includes one or more motor vehicle fuel dispensing facilities and gasoline is transferred from a tank-truck tank into a stationary storage container. <i>If the response to Question III.E.1 is "No," go to Section III.F.</i>	<input type="checkbox"/> YES <input checked="" type="checkbox"/> No
◆ 2.	Transfers to stationary storage containers used exclusively for the fueling of agricultural implements are the only transfer operations conducted at facilities in the application area.	<input type="checkbox"/> YES <input type="checkbox"/> No
◆ 3.	All transfers at facilities in the application area are made into stationary storage containers with internal floating roofs, external floating roofs, or their equivalent. <i>If the response to Question III.E.2 and/or E.3 is "Yes," go to Section III.F.</i>	<input type="checkbox"/> Yes <input type="checkbox"/> No
◆ 4.	The application area is located in a covered attainment county as defined in 30 TAC § 115.10. <i>If the response to Question III.E.4 is "No," go to Question III.E.9.</i>	<input type="checkbox"/> Yes <input type="checkbox"/> No
◆ 5.	Stationary gasoline storage containers with a nominal capacity less than or equal to 1,000 gallons are located at the facility.	<input type="checkbox"/> Yes <input type="checkbox"/> No
◆ 6.	Stationary gasoline storage containers with a nominal capacity greater than 1,000 gallons are located at the facility.	<input type="checkbox"/> Yes <input type="checkbox"/> No
◆ 7.	At facilities located in a covered attainment county other than Bastrop, Bexar, Caldwell, Comal, Guadalupe, Hays, Travis, Williamson, or Wilson County, transfers are made to stationary storage tanks greater than 1000 gallons located at a facility which has dispensed less than 100,000 gallons of gasoline in a calendar month after October 31, 2014. <i>If the response to Question III.E.7 is "Yes," go to Section III.F.</i>	<input type="checkbox"/> Yes <input type="checkbox"/> No

# Application Area-Wide Applicability Determinations and General Information

## Form OP-REQ1 (Page 7)

### Federal Operating Permit Program Texas Commission on Environmental Quality

Date	Permit No.	Regulated Entity No.
04/03/2025	O-2714	RN100219443

For SOP applications, answer ALL questions unless otherwise directed.

◆ For GOP applications, answer ONLY these questions unless otherwise directed.

<b>III. Title 30 TAC Chapter 115 - Control of Air Pollution from Volatile Organic Compounds (continued)</b>		
<b>E. Filling of Gasoline Storage Vessels (Stage I) for Motor Vehicle Fuel Dispensing Facilities (continued)</b>		
◆ 8.	At facilities located in Bastrop, Bexar, Caldwell, Comal, Guadalupe, Hays, Travis, Williamson, or Wilson County, transfers are made to stationary storage tanks greater than 1000 gallons located at a facility which has dispensed no more than 25,000 gallons of gasoline in a calendar month after December 31, 2004. <i>If the response to Question III.E.8 is "Yes," go to Section III.F.</i>	<input type="checkbox"/> Yes <input type="checkbox"/> No
◆ 9.	Transfers are made to stationary storage tanks located at a motor vehicle fuel dispensing facility which has dispensed no more than 10,000 gallons of gasoline in any calendar month after January 1, 1991 and for which construction began prior to November 15, 1992.	<input type="checkbox"/> Yes <input type="checkbox"/> No
◆ 10.	Transfers are made to stationary storage tanks located at a motor vehicle fuel dispensing facility which has dispensed more than 10,000 gallons of gasoline in any calendar month after January 1, 1991 and for which construction began prior to November 15, 1992.	<input type="checkbox"/> Yes <input type="checkbox"/> No
◆ 11.	Transfers are made to stationary storage tanks located at a motor vehicle fuel dispensing facility which commenced construction on or after November 15, 1992.	<input type="checkbox"/> Yes <input type="checkbox"/> No
◆ 12.	At facilities located in Ellis, Johnson, Kaufman, Parker, or Rockwall County, transfers are made to stationary storage tanks located at a facility which has dispensed at least 10,000 gallons of gasoline but less than 125,000 gallons of gasoline in a calendar month after April 30, 2005.	<input type="checkbox"/> Yes <input type="checkbox"/> No
<b>F. Control of VOC Leaks from Transport Vessels (Complete this section for GOP applications for GOPs 511, 512, 513 and 514 only)</b>		
◆ 1.	Tank-truck tanks are filled with, or emptied of, gasoline at a facility that is subject to 30 TAC § 115.214(a)(1)(C) or 115.224(2) within the application area.	<input type="checkbox"/> Yes <input type="checkbox"/> No <input type="checkbox"/> N/A

# Application Area-Wide Applicability Determinations and General Information

## Form OP-REQ1 (Page 8)

### Federal Operating Permit Program Texas Commission on Environmental Quality

Date	Permit No.	Regulated Entity No.
04/03/2025	O-2714	RN100219443

For SOP applications, answer ALL questions unless otherwise directed.

◆ For GOP applications, answer ONLY these questions unless otherwise directed.

<b>III. Title 30 TAC Chapter 115 - Control of Air Pollution from Volatile Organic Compounds (continued)</b>		
<b>F. Control of VOC Leaks from Transport Vessels (Complete this section for GOP applications for GOPs 511, 512, 513 and 514 only) (continued)</b>		
◆ 2.	Tank-truck tanks are filled with non-gasoline VOCs having a TVP greater than or equal to 0.5 psia under actual storage conditions at a facility subject to 30 TAC § 115.214(a)(1)(C) within the application area.	<input type="checkbox"/> Yes <input type="checkbox"/> No <input type="checkbox"/> N/A
◆ 3.	Tank-truck tanks are filled with, or emptied of, gasoline at a facility that is subject to 30 TAC § 115.214(b)(1)(C) or 115.224(2) within the application area.	<input type="checkbox"/> Yes <input type="checkbox"/> No <input type="checkbox"/> N/A
<b>G. Control of Vehicle Refueling Emissions (Stage II) at Motor Vehicle Fuel Dispensing Facilities</b>		
◆ 1.	The application area includes one or more motor vehicle fuel dispensing facilities and gasoline is transferred from a stationary storage container into motor vehicle fuel tanks. <i>If the response to Question III.G.1 is "No" or "N/A," go to Section III.H.</i>	<input type="checkbox"/> Yes <input type="checkbox"/> No <input checked="" type="checkbox"/> N/A
◆ 2.	The application area includes facilities that began construction on or after November 15, 1992 and prior to May 16, 2012.	<input type="checkbox"/> Yes <input type="checkbox"/> No
◆ 3.	The application area includes facilities that began construction prior to November 15, 1992. <i>If the responses to Questions III.G.2 and III.G.3 are both "No," go to Section III.H.</i>	<input type="checkbox"/> Yes <input type="checkbox"/> No
◆ 4.	The application area includes only facilities that have a monthly throughput of less than 10,000 gallons of gasoline.	<input type="checkbox"/> Yes <input type="checkbox"/> No
◆ 5.	The decommissioning of all Stage II vapor recovery control equipment located in the application area has been completed and the decommissioning notice submitted.	<input type="checkbox"/> Yes <input type="checkbox"/> No <input type="checkbox"/> N/A

# Application Area-Wide Applicability Determinations and General Information

## Form OP-REQ1 (Page 9)

### Federal Operating Permit Program

### Texas Commission on Environmental Quality

Date	Permit No.	Regulated Entity No.
04/03/2025	O-2714	RN100219443

For SOP applications, answer ALL questions unless otherwise directed.

◆ For GOP applications, answer ONLY these questions unless otherwise directed.

<b>III. Title 30 TAC Chapter 115 - Control of Air Pollution from Volatile Organic Compounds (continued)</b>		
<b>H. Control of Reid Vapor Pressure (RVP) of Gasoline</b>		
◆ 1.	The application area includes stationary tanks, reservoirs, or other containers holding gasoline that may ultimately be used in a motor vehicle in El Paso County. <i>If the response to Question III.H.1 is "No" or "N/A," go to Section III.I.</i>	<input type="checkbox"/> Yes <input type="checkbox"/> No <input checked="" type="checkbox"/> N/A
◆ 2.	The application area includes stationary tanks, reservoirs, or other containers holding gasoline that will be used exclusively for the fueling of agricultural implements.	<input type="checkbox"/> Yes <input type="checkbox"/> No
◆ 3.	The application area includes a motor vehicle fuel dispensing facility.	<input type="checkbox"/> Yes <input type="checkbox"/> No
◆ 4.	The application area includes stationary tanks, reservoirs, or other containers holding gasoline and having a nominal capacity of 500 gallons or less.	<input type="checkbox"/> Yes <input type="checkbox"/> No
<b>I. Process Unit Turnaround and Vacuum-Producing Systems in Petroleum Refineries</b>		
1.	The application area is located at a petroleum refinery.	<input type="checkbox"/> Yes <input checked="" type="checkbox"/> No
<b>J. Surface Coating Processes (Complete this section for GOP applications only.)</b>		
◆ 1.	Surface coating operations (other than those performed on equipment located on-site and in-place) that meet the exemption specified in 30 TAC § 115.427(3)(A) or 115.427(7) are performed in the application area.	<input type="checkbox"/> Yes <input type="checkbox"/> No <input type="checkbox"/> N/A

# Application Area-Wide Applicability Determinations and General Information

## Form OP-REQ1 (Page 10)

### Federal Operating Permit Program

### Texas Commission on Environmental Quality

Date	Permit No.	Regulated Entity No.
04/03/2025	O-2714	RN100219443

For SOP applications, answer ALL questions unless otherwise directed.

◆ For GOP applications, answer ONLY these questions unless otherwise directed.

III. Title 30 TAC Chapter 115 - Control of Air Pollution from Volatile Organic Compounds (continued)		
K. Cutback Asphalt		
1.	Conventional cutback asphalt containing VOC solvents for the paving of roadways, driveways, or parking lots, is used or specified for use in the application area by a state, municipal, or county agency. <i>If the response to Question III.K.1 is "N/A," go to Section III.L.</i>	<input type="checkbox"/> Yes <input type="checkbox"/> No <input checked="" type="checkbox"/> N/A
2.	The use, application, sale, or offering for sale of conventional cutback asphalt containing VOC solvents for the paving of roadways, driveways, or parking lots occurs in the application area.	<input type="checkbox"/> Yes <input type="checkbox"/> No <input type="checkbox"/> N/A
3.	Asphalt emulsion is used or produced within the application area.	<input type="checkbox"/> Yes <input type="checkbox"/> No
4.	The application area is using an alternate control requirement as specified in 30 TAC § 115.513. <i>If the response to Question III.K.4 is "No," go to Section III.L.</i>	<input type="checkbox"/> Yes <input type="checkbox"/> No
5.	The application area uses, applies, sells, or offers for sale asphalt concrete, made with cutback asphalt, that meets the exemption specified in 30 TAC § 115.517(1).	<input type="checkbox"/> Yes <input type="checkbox"/> No
6.	The application area uses, applies, sells, or offers for sale cutback asphalt that is used solely as a penetrating prime coat.	<input type="checkbox"/> Yes <input type="checkbox"/> No
7.	The applicant using cutback asphalt is a state, municipal, or county agency.	<input type="checkbox"/> Yes <input type="checkbox"/> No
L. Degassing of Storage Tanks, Transport Vessels and Marine Vessels		
◆ 1.	The application area includes degassing operations for stationary, marine, and/or transport vessels. <i>If the response to Question III.L.1 is "No" or "N/A," go to Section III.M.</i>	<input type="checkbox"/> Yes <input type="checkbox"/> No <input checked="" type="checkbox"/> N/A
◆ 2.	Degassing of only ocean-going, self-propelled VOC marine vessels is performed in the application area. <i>If the response to Question III.L.2 is "Yes," go to Section III.M.</i>	<input type="checkbox"/> Yes <input type="checkbox"/> No <input type="checkbox"/> N/A

# Application Area-Wide Applicability Determinations and General Information

## Form OP-REQ1 (Page 11)

### Federal Operating Permit Program

### Texas Commission on Environmental Quality

Date	Permit No.	Regulated Entity No.
04/03/2025	O-2714	RN100219443

For SOP applications, answer ALL questions unless otherwise directed.

◆ For GOP applications, answer ONLY these questions unless otherwise directed.

<b>III. Title 30 TAC Chapter 115 - Control of Air Pollution from Volatile Organic Compounds (continued)</b>		
<b>L. Degassing of Storage Tanks, Transport Vessels and Marine Vessels (continued)</b>		
◆ 3.	Degassing of stationary VOC storage vessels with a nominal storage capacity of 1,000,000 gallons or more and a vapor space partial pressure greater than or equal to 0.5 psia of VOC is performed in the application area.	<input type="checkbox"/> Yes <input type="checkbox"/> No <input type="checkbox"/> N/A
◆ 4.	Degassing of stationary VOC storage vessels with a nominal storage capacity of 250,000 gallons or more, or a nominal storage capacity of 75,000 gallons and storing materials with a true vapor pressure greater than 2.6 psia, and a vapor space partial pressure greater than or equal to 0.5 psia of VOC is performed in the application area.	<input type="checkbox"/> Yes <input type="checkbox"/> No <input type="checkbox"/> N/A
◆ 5.	Degassing of VOC transport vessels with a nominal storage capacity of 8,000 gallons or more and a vapor space partial pressure greater than or equal to 0.5 psia of VOC is performed in the application area.	<input type="checkbox"/> Yes <input type="checkbox"/> No
◆ 6.	Degassing of VOC marine vessels with a nominal storage capacity of 10,000 barrels (420,000 gallons) or more and a vapor space partial pressure greater than or equal to 0.5 psia of VOC is performed in the application area.	<input type="checkbox"/> Yes <input type="checkbox"/> No <input type="checkbox"/> N/A
◆ 7.	Degassing of VOC marine vessels with a nominal storage capacity of 10,000 barrels (420,000 gallons) and a vapor space partial pressure $\geq$ 0.5 psia that have sustained damage as specified in 30 TAC § 115.547(5) is performed in the application area.	<input type="checkbox"/> Yes <input type="checkbox"/> No <input type="checkbox"/> N/A
<b>M. Petroleum Dry Cleaning Systems</b>		
1.	The application area contains one or more petroleum dry cleaning facilities that use petroleum-based solvents.	<input type="checkbox"/> Yes <input type="checkbox"/> No <input checked="" type="checkbox"/> N/A



# Application Area-Wide Applicability Determinations and General Information

## Form OP-REQ1 (Page 12)

### Federal Operating Permit Program

### Texas Commission on Environmental Quality

Date	Permit No.	Regulated Entity No.
04/03/2025	O-2714	RN100219443

For SOP applications, answer ALL questions unless otherwise directed.

◆ For GOP applications, answer ONLY these questions unless otherwise directed.

<b>III. Title 30 TAC Chapter 115 - Control of Air Pollution from Volatile Organic Compounds (continued)</b>		
<b>N. Vent Gas Control (Highly Reactive Volatile Organic Compounds (HRVOC))</b>		
1.	The application area includes one or more vent gas streams containing HRVOC.	<input type="checkbox"/> Yes <input type="checkbox"/> No <input checked="" type="checkbox"/> N/A
2.	The application area includes one or more flares that emit or have the potential to emit HRVOC. <i>If the responses to Questions III.N.1 and III.N.2 are both "No" or "N/A," go to Section III.O. If the response to Question III.N.1 is "Yes," continue with Question III.N.3.</i>	<input type="checkbox"/> Yes <input type="checkbox"/> No <input checked="" type="checkbox"/> N/A
3.	All vent streams in the application area that are routed to a flare contain less than 5.0% HRVOC by weight at all times.	<input type="checkbox"/> Yes <input type="checkbox"/> No
4.	All vent streams in the application area that are not routed to a flare contain less than 100 ppmv HRVOC at all times. <i>If the responses to Questions III.N.3 and III.N.4 are both "Yes," go to Section III.O.</i>	<input type="checkbox"/> Yes <input type="checkbox"/> No
5.	The application area contains pressure relief valves that are not controlled by a flare.	<input type="checkbox"/> Yes <input type="checkbox"/> No
6.	The application area has at least one vent stream which has no potential to emit HRVOC.	<input type="checkbox"/> Yes <input type="checkbox"/> No
7.	The application area has vent streams from a source described in 30 TAC § 115.727(c)(3)(A) - (H).	<input type="checkbox"/> Yes <input type="checkbox"/> No
<b>O. Cooling Tower Heat Exchange Systems (HRVOC)</b>		
1.	The application area includes one or more cooling tower heat exchange systems that emit or have the potential to emit HRVOC.	<input type="checkbox"/> Yes <input type="checkbox"/> No <input checked="" type="checkbox"/> N/A

# Application Area-Wide Applicability Determinations and General Information

## Form OP-REQ1 (Page 13)

### Federal Operating Permit Program

### Texas Commission on Environmental Quality

Date	Permit No.	Regulated Entity No.
04/03/2025	O-2714	RN100219443

For SOP applications, answer ALL questions unless otherwise directed.

◆ For GOP applications, answer ONLY these questions unless otherwise directed.

IV. Title 30 TAC Chapter 117 - Control of Air Pollution from Nitrogen Compounds		
A. Applicability		
◆ 1.	The application area is located in the Houston/Galveston/Brazoria, Beaumont/Port Arthur, or Dallas/Fort Worth Eight-Hour area. <i>For SOP applications, if the response to Question IV.A.1 is "Yes," complete Sections IV.B - IV.F and IV.H.</i> <i>For GOP applications for GOPs 511, 512, 513, or 514, if the response to Question IV.A.1 is "Yes," go to Section IV.F.</i> <i>For GOP applications for GOP 517, if the response to Question IV.A.1 is "Yes," complete Sections IV.C and IV.F.</i> <i>For GOP applications, if the response to Question IV.A.1 is "No," go to Section VI.</i>	<input type="checkbox"/> Yes <input checked="" type="checkbox"/> No
2.	The application area is located in Bexar, Comal, Ellis, Hays, or McLennan County and includes a cement kiln. <i>If the response to Question IV.A.2 is "Yes," go to Question IV.H.1.</i>	<input type="checkbox"/> Yes <input checked="" type="checkbox"/> No
3.	The application area includes a utility electric generator in an east or central Texas county. <i>See instructions for a list of counties included.</i> <i>If the response to Question IV.A.3 is "Yes," go to Question IV.G.1.</i> <i>If the responses to Questions IV.A.1 - 3 are all "No," go to Question IV.H.1.</i>	<input type="checkbox"/> Yes <input checked="" type="checkbox"/> No
B. Utility Electric Generation in Ozone Nonattainment Areas		
1.	The application area includes units specified in 30 TAC §§ 117.1000, 117.1200, or 117.1300. <i>If the response to Question IV.B.1 is "No," go to Question IV.C.1.</i>	<input type="checkbox"/> Yes <input type="checkbox"/> No
2.	The application area is complying with a System Cap in 30 TAC §§ 117.1020 or 117.1220.	<input type="checkbox"/> Yes <input type="checkbox"/> No

# Application Area-Wide Applicability Determinations and General Information

## Form OP-REQ1 (Page 14)

### Federal Operating Permit Program

### Texas Commission on Environmental Quality

Date	Permit No.	Regulated Entity No.
04/03/2025	O-2714	RN100219443

For SOP applications, answer ALL questions unless otherwise directed.

◆ For GOP applications, answer ONLY these questions unless otherwise directed.

<b>IV. Title 30 TAC Chapter 117 - Control of Air Pollution from Nitrogen Compounds (continued)</b>		
<b>C. Commercial, Institutional, and Industrial Sources in Ozone Nonattainment Areas</b>		
◆ 1.	The application area is located at a site subject to 30 TAC Chapter 117, Subchapter B and includes units specified in 30 TAC §§ 117.100, 117.300, or 117.400. <i>For SOP applications, if the response to Question IV.C.1 is "No," go to Question IV.D.1. For GOP applications for GOP 517, if the response to Question IV.C.1 is "No," go to Section IV.F.</i>	<input type="checkbox"/> Yes <input type="checkbox"/> NO
◆ 2.	The application area is located at a site that was a major source of NO <sub>x</sub> before November 15, 1992.	<input type="checkbox"/> Yes <input type="checkbox"/> No <input type="checkbox"/> N/A
◆ 3.	The application area includes an electric generating facility required to comply with the System Cap in 30 TAC § 117.320.	<input type="checkbox"/> Yes <input type="checkbox"/> No
<b>D. Adipic Acid Manufacturing</b>		
1.	The application area is located at, or part of, an adipic acid production unit.	<input type="checkbox"/> Yes <input type="checkbox"/> No <input type="checkbox"/> N/A
<b>E. Nitric Acid Manufacturing - Ozone Nonattainment Areas</b>		
1.	The application area is located at, or part of, a nitric acid production unit.	<input type="checkbox"/> Yes <input type="checkbox"/> No <input type="checkbox"/> N/A
<b>F. Combustion Control at Minor Sources in Ozone Nonattainment Areas - Boilers, Process Heaters, Stationary Engines and Gas Turbines</b>		
◆ 1.	The application area is located at a site that is a minor source of NO <sub>x</sub> in the Houston/Galveston/Brazoria or Dallas/Fort Worth Eight-Hour areas (except for Wise County). <i>For SOP applications, if the response to Question IV.F.1 is "No," go to Question IV.G.1. For GOP applications, if the response to Question IV.F.1 is "No," go to Section VI.</i>	<input type="checkbox"/> Yes <input type="checkbox"/> No
◆ 2.	The application area is located in the Houston/Galveston/Brazoria area and has units that qualify for an exemption under 30 TAC § 117.2003(a).	<input type="checkbox"/> Yes <input type="checkbox"/> No
◆ 3.	The application area is located in the Houston/Galveston/Brazoria area and has units that qualify for an exemption under 30 TAC § 117.2003(b).	<input type="checkbox"/> Yes <input type="checkbox"/> No

# Application Area-Wide Applicability Determinations and General Information

## Form OP-REQ1 (Page 15)

### Federal Operating Permit Program

### Texas Commission on Environmental Quality

Date	Permit No.	Regulated Entity No.
04/03/2025	O-2714	RN100219443

For SOP applications, answer ALL questions unless otherwise directed.

◆ For GOP applications, answer ONLY these questions unless otherwise directed.

<b>IV. Title 30 TAC Chapter 117 - Control of Air Pollution from Nitrogen Compounds (continued)</b>		
<b>F. Combustion Control at Minor Sources in Ozone Nonattainment Areas - Boilers, Process Heaters, Stationary Engines and Gas Turbines (continued)</b>		
◆ 4.	The application area is located in the Dallas/Fort Worth Eight-Hour area (except for Wise County) and has units that qualify for an exemption under 30 TAC § 117.2103.	<input type="checkbox"/> Yes <input type="checkbox"/> No
◆ 5.	The application area has units subject to the emission specifications under 30 TAC §§ 117.2010 or 30 TAC § 117.2110.	<input type="checkbox"/> Yes <input type="checkbox"/> No
6.	The application area has a unit that has been approved for alternative case specific specifications (ACSS) in 30 TAC § 117.2025 or 30 TAC § 117.2125. <i>If the response to Question IV.F.6 is "No," go to Section IV.G.</i>	<input type="checkbox"/> Yes <input type="checkbox"/> No
7.	An ACSS for carbon monoxide (CO) has been approved?	<input type="checkbox"/> Yes <input type="checkbox"/> No
8.	An ACSS for ammonia (NH <sub>3</sub> ) has been approved?	<input type="checkbox"/> Yes <input type="checkbox"/> No
9.	Provide the Permit Number(s) and authorization/issuance date(s) of the NSR project(s) that incorporates an ACSS below.	
<b>G. Utility Electric Generation in East and Central Texas</b>		
1.	The application area includes utility electric power boilers and/or stationary gas turbines (including duct burners used in turbine exhaust ducts) that were placed into service before December 31, 1995. <i>If the response to Question IV.G.1 is "No," go to Question IV.H.1.</i>	<input type="checkbox"/> Yes <input type="checkbox"/> No
2.	The application area is complying with the System Cap in 30 TAC § 117.3020.	<input type="checkbox"/> Yes <input type="checkbox"/> No
<b>H. Multi-Region Combustion Control - Water Heaters, Small Boilers, and Process Heaters</b>		
1.	The application area includes a manufacturer, distributor, retailer or installer of natural gas fired water heaters, boilers or process heaters with a maximum rated capacity of 2.0 MMBtu/hr or less. <i>If the response to question IV.H.1 is "No," go to Section V.</i>	<input type="checkbox"/> Yes <input checked="" type="checkbox"/> No
2.	All water heaters, boilers or process heaters manufactured, distributed, retailed or installed qualify for an exemption under 30 TAC § 117.3203.	<input type="checkbox"/> Yes <input type="checkbox"/> No

# Application Area-Wide Applicability Determinations and General Information

## Form OP-REQ1 (Page 16)

### Federal Operating Permit Program

### Texas Commission on Environmental Quality

Date	Permit No.	Regulated Entity No.
04/03/2025	O-2714	RN100219443

For SOP applications, answer ALL questions unless otherwise directed.

◆ For GOP applications, answer ONLY these questions unless otherwise directed.

<b>V. Title 40 Code of Federal Regulations Part 59 (40 CFR Part 59) - National Volatile Organic Compound Emission Standards for Consumer and Commercial Products</b>	
<b>A. Subpart B - National Volatile Organic Compound Emission Standards for Automobile Refinish Coatings</b>	
1. The application area manufactures automobile refinishing coatings or coating components and sells or distributes these coatings or coating components in the United States.	<input type="checkbox"/> Yes <input checked="" type="checkbox"/> No
2. The application area imports automobile refinishing coatings or coating components, manufactured on or after January 11, 1999, and sells or distributes these coatings or coating components in the United States. <i>If the responses to Questions V.A.1 and V.A.2 are both "No," go to Section V.B.</i>	<input type="checkbox"/> Yes <input checked="" type="checkbox"/> No
3. All automobile refinishing coatings or coating components manufactured or imported by the application area meet one or more of the exemptions specified in 40 CFR § 59.100(c)(1) - (6).	<input type="checkbox"/> Yes <input type="checkbox"/> No
<b>B. Subpart C - National Volatile Organic Compound Emission Standards for Consumer Products</b>	
1. The application area manufactures consumer products for sale or distribution in the United States.	<input type="checkbox"/> Yes <input checked="" type="checkbox"/> No
2. The application area imports consumer products manufactured on or after December 10, 1998 and sells or distributes these consumer products in the United States.	<input type="checkbox"/> Yes <input checked="" type="checkbox"/> No
3. The application area is a distributor of consumer products whose name appears on the label of one or more of the products. <i>If the responses to Questions V.B.1 - V.B.3 are all "No," go to Section V.C.</i>	<input type="checkbox"/> Yes <input checked="" type="checkbox"/> No
4. All consumer products manufactured, imported, or distributed by the application area meet one or more of the exemptions specified in 40 CFR § 59.201(c)(1) - (7).	<input type="checkbox"/> Yes <input type="checkbox"/> No

# Application Area-Wide Applicability Determinations and General Information

## Form OP-REQ1 (Page 17)

### Federal Operating Permit Program Texas Commission on Environmental Quality

Date	Permit No.	Regulated Entity No.
04/03/2025	O-2714	RN100219443

For SOP applications, answer ALL questions unless otherwise directed.

◆ For GOP applications, answer ONLY these questions unless otherwise directed.

<b>V. Title 40 Code of Federal Regulations Part 59 (40 CFR Part 59) - National Volatile Organic Compound Emission Standards for Consumer and Commercial Products (continued)</b>		
<b>C. Subpart D - National Volatile Organic Compound Emission Standards for Architectural Coatings</b>		
1.	The application area manufactures or imports architectural coatings for sale or distribution in the United States.	<input type="checkbox"/> Yes <input checked="" type="checkbox"/> No
2.	The application area manufactures or imports architectural coatings that are registered under the Federal Insecticide, Fungicide, and Rodenticide Act. <i>If the responses to Questions V.C.1-2 are both "No," go to Section V.D.</i>	<input type="checkbox"/> Yes <input checked="" type="checkbox"/> No
3.	All architectural coatings manufactured or imported by the application area meet one or more of the exemptions specified in 40 CFR §59.400(c)(1)-(5).	<input type="checkbox"/> Yes <input type="checkbox"/> No
<b>D. Subpart E - National Volatile Organic Compound Emission Standards for Aerosol Coatings</b>		
1.	The application area manufactures or imports aerosol coating products for sale or distribution in the United States.	<input type="checkbox"/> Yes <input checked="" type="checkbox"/> No
2.	The application area is a distributor of aerosol coatings for resale or distribution in the United States.	<input type="checkbox"/> Yes <input checked="" type="checkbox"/> No
<b>E. Subpart F - Control of Evaporative Emissions from New and In-Use Portable Fuel Containers</b>		
1.	The application area manufactures or imports portable fuel containers for sale or distribution in the United States. <i>If the response to Question V.E.1 is "No," go to Section VI.</i>	<input type="checkbox"/> Yes <input checked="" type="checkbox"/> No
2.	All portable fuel containers manufactured or imported by the application area meet one or more of the exemptions specified in 40 CFR § 59.605(a) - (c).	<input type="checkbox"/> Yes <input type="checkbox"/> No
<b>VI. Title 40 Code of Federal Regulations Part 60 - New Source Performance Standards</b>		
<b>A. Applicability</b>		
◆ 1.	The application area includes a unit(s) that is subject to one or more 40 CFR Part 60 subparts. <i>If the response to Question VI.A.1 is "No," go to Section VII.</i>	<input type="checkbox"/> Yes <input checked="" type="checkbox"/> No

# Application Area-Wide Applicability Determinations and General Information

## Form OP-REQ1 (Page 18)

### Federal Operating Permit Program

### Texas Commission on Environmental Quality

Date	Permit No.	Regulated Entity No.
04/03/2025	O-2714	RN100219443

For SOP applications, answer ALL questions unless otherwise directed.

◆ For GOP applications, answer ONLY these questions unless otherwise directed.

<b>VI. Title 40 Code of Federal Regulations Part 60 - New Source Performance Standards (continued)</b>		
<b>B. Subpart Y - Standards of Performance for Coal Preparation and Processing Plants</b>		
1.	The application area is located at a coal preparation and processing plant. <i>If the response to Question VI.B.1 is "No," go to Section VI.C.</i>	<input type="checkbox"/> Yes <input type="checkbox"/> No
2.	The coal preparation and processing plant has a design capacity greater than 200 tons per day (tpd). <i>If the response to Question VI.B.2 is "No," go to Section VI.C.</i>	<input type="checkbox"/> Yes <input type="checkbox"/> No
3.	The plant has an option to enforceably limit its operating level to less than 200 tpd and is choosing this option. <i>If the response to Question VI.B.3 is "Yes," go to Section VI.C.</i>	<input type="checkbox"/> Yes <input type="checkbox"/> No
4.	The plant contains an open storage pile, as defined in § 60.251, as an affected facility. <i>If the response to Question VI.B.4 is "No," go to Section VI.C.</i>	<input type="checkbox"/> Yes <input type="checkbox"/> No
5.	The open storage pile was constructed, reconstructed or modified after May 27, 2009.	<input type="checkbox"/> Yes <input type="checkbox"/> No
<b>C. Subpart GG - Standards of Performance for Stationary Gas Turbines (GOP applicants only)</b>		
◆ 1.	The application area includes one or more stationary gas turbines that have a heat input at peak load greater than or equal to 10 MMBtu/hr (10.7GJ/hr), based on the lower heating value of the fuel fired. <i>If the response to Question VI.C.1 is "No" or "N/A," go to Section VI.E.</i>	<input type="checkbox"/> Yes <input type="checkbox"/> No <input type="checkbox"/> N/A
◆ 2.	One or more of the affected facilities were constructed, modified, or reconstructed after October 3, 1977 and prior to February 19, 2005. <i>If the response to Question VI.C.2 is "No," go to Section VI.E.</i>	<input type="checkbox"/> Yes <input type="checkbox"/> No
◆ 3.	One or more stationary gas turbines in the application area are using a previously approved alternative fuel monitoring schedule as specified in 40 CFR § 60.334(h)(4).	<input type="checkbox"/> Yes <input type="checkbox"/> No
◆ 4.	The exemption specified in 40 CFR § 60.332(e) is being utilized for one or more stationary gas turbines in the application area.	<input type="checkbox"/> Yes <input type="checkbox"/> No

# Application Area-Wide Applicability Determinations and General Information

## Form OP-REQ1 (Page 19)

### Federal Operating Permit Program

### Texas Commission on Environmental Quality

Date	Permit No.	Regulated Entity No.
04/03/2025	O-2714	RN100219443

For SOP applications, answer ALL questions unless otherwise directed.

◆ For GOP applications, answer ONLY these questions unless otherwise directed.

<b>VI. Title 40 Code of Federal Regulations Part 60 - New Source Performance Standards (continued)</b>		
<b>C. Subpart GG - Standards of Performance for Stationary Gas Turbines (GOP applicants only) (continued)</b>		
◆ 5.	One or more stationary gas turbines subject to 40 CFR Part 60, Subpart GG in the application area is injected with water or steam for the control of nitrogen oxides.	<input type="checkbox"/> Yes <input type="checkbox"/> No
<b>D. Subpart XX - Standards of Performance for Bulk Gasoline Terminals</b>		
1.	The application area includes bulk gasoline terminal loading racks. <i>If the response to Question VI.D.1 is "No," go to Section VI.E.</i>	<input type="checkbox"/> Yes <input type="checkbox"/> No <input type="checkbox"/> N/A
2.	One or more of the loading racks were constructed or modified after December 17, 1980, and are not subject to 40 CFR Part 63, Subpart CC.	<input type="checkbox"/> Yes <input type="checkbox"/> No
<b>E. Subpart LLL - Standards of Performance for Onshore Natural Gas Processing: Sulfur Dioxide (SO<sub>2</sub>) Emissions</b>		
◆ 1.	The application area includes affected facilities identified in 40 CFR § 60.640(a) that process natural gas (onshore). <i>For SOP applications, if the response to Question VI.E.1 is "No," go to Section VI.F. For GOP applications, if the response to Question VI.E.1 is or "N/A," go to Section VI.H.</i>	<input type="checkbox"/> Yes <input type="checkbox"/> No
◆ 2.	The affected facilities commenced construction or modification after January 20, 1984 and on or before August 23, 2011. <i>For SOP applications, if the response to Question VI.E.2 is "NO," go to Section VI.F. For GOP applications, if the response to Question VI.E.2 is "No," go to Section VI.H.</i>	<input type="checkbox"/> Yes <input type="checkbox"/> No
◆ 3.	The application area includes a gas sweetening unit with a design capacity greater than or equal to 2 long tons per day (LTPD) of hydrogen sulfide but operates at less than 2 LTPD. <i>For SOP applications, if the response to Question VI.E.3 is "No," go to Section VI.F. For GOP applications, if the response to Question VI.E.3 is "No," go to Section VI.H.</i>	<input type="checkbox"/> Yes <input type="checkbox"/> No



# Application Area-Wide Applicability Determinations and General Information

## Form OP-REQ1 (Page 20)

### Federal Operating Permit Program

### Texas Commission on Environmental Quality

Date	Permit No.	Regulated Entity No.
04/03/2025	O-2714	RN100219443

For SOP applications, answer ALL questions unless otherwise directed.

◆ For GOP applications, answer ONLY these questions unless otherwise directed.

<b>VI. Title 40 Code of Federal Regulations Part 60 - New Source Performance Standards (continued)</b>		
<b>E. Subpart LLL - Standards of Performance for Onshore Natural Gas Processing: Sulfur Dioxide (SO<sub>2</sub>) Emissions (continued)</b>		
◆ 4.	Federally enforceable operating limits have been established in the preconstruction authorization limiting the gas sweetening unit to less than 2 LTPD. <i>For SOP applications, if the response to Question VI.E.4. is "No," go to Section VI.F. For GOP applications, if the response to Question VI.E.4. is "No," go to Section VI.H.</i>	<input type="checkbox"/> Yes <input type="checkbox"/> No
◆ 5.	Please provide the Unit ID(s) for the gas sweetening unit(s) that have established federally enforceable operating limits in the space provided below	
<b>F. Subpart OOO - Standards of Performance for Nonmetallic Mineral Processing Plants</b>		
1.	The application area includes affected facilities identified in 40 CFR § 60.670(a)(1) that are located at a fixed or portable nonmetallic mineral processing plant. <i>If the response to Question VI.F.1 is "No," go to Section VI.G.</i>	<input type="checkbox"/> Yes <input type="checkbox"/> No
2.	Affected facilities identified in 40 CFR § 60.670(a)(1) and located in the application area are subject to 40 CFR Part 60, Subpart OOO.	<input type="checkbox"/> Yes <input type="checkbox"/> No
<b>G. Subpart QQQ - Standards of Performance for VOC Emissions from Petroleum Refinery Wastewater Systems</b>		
1.	The application area is located at a petroleum refinery and includes one or more of the affected facilities identified in 40 CFR § 60.690(a)(2) - (4) for which construction, modification, or reconstruction was commenced after May 4, 1987. <i>If the response to Question VI.G.1 is "No," go to Section VI.H.</i>	<input type="checkbox"/> Yes <input type="checkbox"/> No
2.	The application area includes storm water sewer systems.	<input type="checkbox"/> Yes <input type="checkbox"/> No

# Application Area-Wide Applicability Determinations and General Information

## Form OP-REQ1 (Page 21)

### Federal Operating Permit Program

### Texas Commission on Environmental Quality

Date	Permit No.	Regulated Entity No.
04/03/2025	O-2714	RN100219443

For SOP applications, answer ALL questions unless otherwise directed.

◆ For GOP applications, answer ONLY these questions unless otherwise directed.

<b>VI. Title 40 Code of Federal Regulations Part 60 - New Source Performance Standards (continued)</b>		
<b>G. Subpart QQQ - Standards of Performance for VOC Emissions from Petroleum Refinery Wastewater Systems (continued)</b>		
3.	The application area includes ancillary equipment which is physically separate from the wastewater system and does not come in contact with or store oily wastewater.	<input type="checkbox"/> Yes <input type="checkbox"/> No
4.	The application area includes non-contact cooling water systems.	<input type="checkbox"/> Yes <input type="checkbox"/> No
5.	The application area includes individual drain systems. <i>If the response to Question VI.G.5 is "No," go to Section VI.H.</i>	<input type="checkbox"/> Yes <input type="checkbox"/> No
6.	The application area includes one or more individual drain systems that meet the exemption specified in 40 CFR § 60.692-2(d).	<input type="checkbox"/> Yes <input type="checkbox"/> No
7.	The application area includes completely closed drain systems.	<input type="checkbox"/> Yes <input type="checkbox"/> No
<b>H. Subpart AAAA - Standards of Performance for Small Municipal Waste Incineration Units for Which Construction Commenced After August 30, 1999 or for Which Modification or Reconstruction Commenced on or After June 6, 2004</b>		
◆ 1.	The application area includes at least one small municipal waste incineration unit, other than an air curtain incinerator. <i>If the response to Question VI.H.1. is "N/A," go to Section VI.I. If the response to Question VI.H.1 is "No," go to Question VI.H.4.</i>	<input type="checkbox"/> Yes <input type="checkbox"/> No <input type="checkbox"/> N/A
◆ 2.	The application area includes at least one small municipal waste incineration unit, other than an air curtain incinerator, constructed after August 30, 1999 or modified or reconstructed on or after June 6, 2006.	<input type="checkbox"/> Yes <input type="checkbox"/> No
◆ 3.	The application area includes at least one small municipal waste incineration unit, other than an air curtain incinerator, constructed before August 30, 1999 and not modified or reconstructed on or after June 6, 2006.	<input type="checkbox"/> Yes <input type="checkbox"/> No
◆ 4.	The application area includes at least one air curtain incinerator. <i>If the response to Question VI.H.4 is "No," go to Section VI.I.</i>	<input type="checkbox"/> Yes <input type="checkbox"/> No

# Application Area-Wide Applicability Determinations and General Information

## Form OP-REQ1 (Page 22)

### Federal Operating Permit Program

### Texas Commission on Environmental Quality

Date	Permit No.	Regulated Entity No.
04/03/2025	O-2714	RN100219443

For SOP applications, answer ALL questions unless otherwise directed.

◆ For GOP applications, answer ONLY these questions unless otherwise directed.

<b>VI. Title 40 Code of Federal Regulations Part 60 - New Source Performance Standards (continued)</b>		
<b>H. Subpart AAAA - Standards of Performance for Small Municipal Waste Incineration Units for Which Construction Commenced After August 30, 1999 or for Which Modification or Reconstruction Commenced on or After June 6, 2004 (continued)</b>		
◆ 5.	The application area includes at least one air curtain incinerator constructed after August 30, 1999 or modified or reconstructed on or after June 6, 2006. <i>If the response to Question VI.H.5 is "No," go to Question VI.H.7.</i>	<input type="checkbox"/> Yes <input type="checkbox"/> No
◆ 6.	All air curtain incinerators constructed after August 30, 1999 or modified or reconstructed on or after June 6, 2006 combust only yard waste.	<input type="checkbox"/> Yes <input type="checkbox"/> No
◆ 7.	The application area includes at least one air curtain incinerator constructed before August 30, 1999 and not modified or reconstructed on or after June 6, 2006.	<input type="checkbox"/> Yes <input type="checkbox"/> No
◆ 8.	All air curtain incinerators constructed before August 30, 1999 and not modified or reconstructed on or after June 6, 2006 combust only yard waste.	<input type="checkbox"/> Yes <input type="checkbox"/> No
<b>I. Subpart CCCC - Standards of Performance for Commercial and Industrial Solid Waste Incineration Units for Which Construction Commenced After November 30, 1999 or for Which Modification or Reconstruction Commenced on or After June 1, 2001</b>		
◆ 1.	The application area includes at least one commercial or industrial solid waste incineration unit, other than an air curtain incinerator. <i>If the response to Question VI.I.1 is "N/A," go to Section VI.J. If the response to Question VI.I.1 is "No," go to Question VI.I.4.</i>	<input type="checkbox"/> Yes <input type="checkbox"/> No <input type="checkbox"/> N/A
◆ 2.	The application area includes at least one commercial or industrial solid waste incineration unit, other than an air curtain incinerator, constructed after November 30, 1999 or modified or reconstructed on or after June 1, 2001.	<input type="checkbox"/> Yes <input type="checkbox"/> No

# Application Area-Wide Applicability Determinations and General Information

## Form OP-REQ1 (Page 23)

### Federal Operating Permit Program

### Texas Commission on Environmental Quality

Date	Permit No.	Regulated Entity No.
04/03/2025	O-2714	RN100219443

For SOP applications, answer ALL questions unless otherwise directed.

◆ For GOP applications, answer ONLY these questions unless otherwise directed.

<b>VI. Title 40 Code of Federal Regulations Part 60 - New Source Performance Standards (continued)</b>		
<b>I. Subpart CCCC - Standards of Performance for Commercial and Industrial Solid Waste Incineration Units for Which Construction Commenced After November 30, 1999 or for Which Modification or Reconstruction Commenced on or After June 1, 2001 (continued)</b>		
◆ 3.	The application area includes at least one commercial or industrial solid waste incineration unit, other than an air curtain incinerator, constructed before November 30, 1999 and not modified or reconstructed on or after June 1, 2001.	<input type="checkbox"/> Yes <input type="checkbox"/> No
◆ 4.	The application area includes at least one air curtain incinerator. <i>If the response to Question VI.I.4 is "No," go to Section VI.J.</i>	<input type="checkbox"/> Yes <input type="checkbox"/> No
◆ 5.	The application area includes at least one air curtain incinerator, constructed after November 30, 1999 or modified or reconstructed on or after June 1, 2001. <i>If the response to Question VI.I.5 is "No," go to VI.I.7.</i>	<input type="checkbox"/> Yes <input type="checkbox"/> No
◆ 6.	All air curtain incinerators constructed after November 30, 1999 or modified or reconstructed on or after June 1, 2001 combust only wood waste, clean lumber, or yard waste or a mixture of these materials.	<input type="checkbox"/> Yes <input type="checkbox"/> No
◆ 7.	The application area includes at least one air curtain incinerator, constructed before November 30, 1999 and not modified or reconstructed on or after June 1, 2001.	<input type="checkbox"/> Yes <input type="checkbox"/> No
◆ 8.	All air curtain incinerators constructed before November 30, 1999 and not modified or reconstructed on or after June 1, 2001 combust only wood waste, clean lumber, or yard waste or a mixture of these materials.	<input type="checkbox"/> Yes <input type="checkbox"/> No

# Application Area-Wide Applicability Determinations and General Information

## Form OP-REQ1 (Page 24)

### Federal Operating Permit Program

### Texas Commission on Environmental Quality

Date	Permit No.	Regulated Entity No.
04/03/2025	O-2714	RN100219443

For SOP applications, answer ALL questions unless otherwise directed.

◆ For GOP applications, answer ONLY these questions unless otherwise directed.

<b>VI. Title 40 Code of Federal Regulations Part 60 - New Source Performance Standards (continued)</b>		
<b>J. Subpart EEEE - Standards of Performance for Other Solid Waste Incineration Units for Which Construction Commenced After December 9, 2004 or for Which Modification or Reconstruction Commenced on or After June 16, 2006</b>		
◆ 1.	The application area includes at least one very small municipal waste incineration unit or institutional incineration unit, other than an air curtain incinerator. <i>If the response to Question VI.J.1 is "N/A," go to Section VI.K. If the response to Question VI.J.1 is "No," go to Question VI.J.4.</i>	<input type="checkbox"/> Yes <input type="checkbox"/> No <input type="checkbox"/> N/A
◆ 2.	The application area includes at least one very small municipal waste incineration unit, other than an air curtain incinerator, constructed after December 9, 2004 or modified or reconstructed on or after June 16, 2006.	<input type="checkbox"/> Yes <input type="checkbox"/> No
◆ 3.	The application area includes at least one very small municipal waste incineration unit, other than an air curtain incinerator, constructed before December 9, 2004 and not modified or reconstructed on or after June 16, 2006.	<input type="checkbox"/> Yes <input type="checkbox"/> No
◆ 4.	The application area includes at least one air curtain incinerator. <i>If the response to Question VI.J.4 is "No," go to Section VI.K.</i>	<input type="checkbox"/> Yes <input type="checkbox"/> No
◆ 5.	The application area includes at least one air curtain incinerator constructed after December 9, 2004 or modified or reconstructed on or after June 16, 2006. <i>If the response to Question VI.J.5 is "No," go to Question VI.J.7.</i>	<input type="checkbox"/> Yes <input type="checkbox"/> No
◆ 6.	All air curtain incinerators constructed after December 9, 2004 or modified or reconstructed on or after June 16, 2006 combust only wood waste, clean lumber, or yard waste or a mixture of these materials.	<input type="checkbox"/> Yes <input type="checkbox"/> No
◆ 7.	The application area includes at least one air curtain incinerator constructed before December 9, 2004 and not modified or reconstructed on or after June 16, 2006.	<input type="checkbox"/> Yes <input type="checkbox"/> No

# Application Area-Wide Applicability Determinations and General Information

## Form OP-REQ1 (Page 25)

### Federal Operating Permit Program

### Texas Commission on Environmental Quality

Date	Permit No.	Regulated Entity No.
04/03/2025	O-2714	RN100219443

For SOP applications, answer ALL questions unless otherwise directed.

◆ For GOP applications, answer ONLY these questions unless otherwise directed.

<b>VI. Title 40 Code of Federal Regulations Part 60 - New Source Performance Standards (NSPS) (continued)</b>		
<b>J. Subpart EEEE - Standards of Performance for Other Solid Waste Incineration Units for Which Construction Commenced After December 9, 2004 or for Which Modification or Reconstruction Commenced on or After June 16, 2006 (continued)</b>		
◆ 8.	All air curtain incinerators constructed before December 9, 2004 and not modified or reconstructed on or after June 16, 2006 combust only wood waste, clean lumber, or yard waste or a mixture of these materials.	<input type="checkbox"/> Yes <input type="checkbox"/> No
◆ 9.	The air curtain incinerator is located at an institutional facility and is a distinct operating unit of the institutional facility that generated the waste.	<input type="checkbox"/> Yes <input type="checkbox"/> No
◆ 10.	The air curtain incinerator burns less than 35 tons per day of wood waste, clean lumber, or yard waste or a mixture of these materials.	<input type="checkbox"/> Yes <input type="checkbox"/> No
<b>K. Subpart OOOO - Standards of Performance for Crude Oil and Natural Gas Production, Transmission and Distribution</b>		
◆ 1.	The application area includes one or more of the onshore affected facilities listed in 40 CFR § 60.5365(a)-(g) that are subject to 40 CFR Part 60, Subpart OOOO.	<input type="checkbox"/> Yes <input type="checkbox"/> No
<b>VII. Title 40 Code of Federal Regulations Part 61 - National Emission Standards for Hazardous Air Pollutants</b>		
<b>A. Applicability</b>		
◆ 1.	The application area includes a unit(s) that is subject to one or more 40 CFR Part 61 subparts. <i>If the response to Question VII.A.1 is "No" or "N/A," go to Section VIII.</i>	<input type="checkbox"/> Yes <input checked="" type="checkbox"/> No <input type="checkbox"/> N/A
<b>B. Subpart F - National Emission Standard for Vinyl Chloride</b>		
1.	The application area is located at a plant which produces ethylene dichloride by reaction of oxygen and hydrogen chloride with ethylene, vinyl chloride by any process, and/or one or more polymers containing any fraction of polymerized vinyl chloride.	<input type="checkbox"/> Yes <input type="checkbox"/> No
<b>C. Subpart J - National Emission Standard for Benzene Emissions for Equipment Leaks (Fugitive Emission Sources) of Benzene (Complete this section for GOP applications only)</b>		
◆ 1.	The application area includes equipment in benzene service.	<input type="checkbox"/> Yes <input type="checkbox"/> No <input type="checkbox"/> N/A

# Application Area-Wide Applicability Determinations and General Information

## Form OP-REQ1 (Page 26)

### Federal Operating Permit Program

### Texas Commission on Environmental Quality

Date	Permit No.	Regulated Entity No.
04/03/2025	O-2714	RN100219443

For SOP applications, answer ALL questions unless otherwise directed.

◆ For GOP applications, answer ONLY these questions unless otherwise directed.

<b>VII. Title 40 Code of Federal Regulations Part 61 - National Emission Standards for Hazardous Air Pollutants (continued)</b>	
<b>D. Subpart L - National Emission Standard for Benzene Emissions from Coke By-Product Recovery Plants</b>	
1. The application area is located at a coke by-product recovery plant and includes one or more of the affected sources identified in 40 CFR § 61.130(a) - (b). <i>If the response to Question VII.D.1 is "No," go to Section VII.E.</i>	<input type="checkbox"/> Yes <input type="checkbox"/> No
2. The application area includes equipment in benzene service as determined by 40 CFR § 61.137(b).	<input type="checkbox"/> Yes <input type="checkbox"/> No
3. The application area has elected to comply with the provisions of 40 CFR § 61.243-1 and 40 CFR § 61.243-2.	<input type="checkbox"/> Yes <input type="checkbox"/> No
<b>E. Subpart M - National Emission Standard for Asbestos</b>	
<b>Applicability</b>	
1. The application area includes sources, operations, or activities specified in 40 CFR §§ 61.143, 61.144, 61.146, 61.147, 61.148, or 61.155. <i>If the response to Question VII.E.1 is "No," go to Section VII.F.</i>	<input type="checkbox"/> Yes <input type="checkbox"/> No
<b>Roadway Construction</b>	
2. The application area includes roadways constructed or maintained with asbestos tailings or asbestos-containing waste material.	<input type="checkbox"/> Yes <input type="checkbox"/> No
<b>Manufacturing Commercial Asbestos</b>	
3. The application area includes a manufacturing operation using commercial asbestos. <i>If the response to Question VII.E.3 is "No," go to Question VII.E.4.</i>	<input type="checkbox"/> Yes <input type="checkbox"/> No
a. Visible emissions are discharged to outside air from the manufacturing operation	<input type="checkbox"/> Yes <input type="checkbox"/> No
b. An alternative emission control and waste treatment method is being used that has received prior U.S. Environmental Protection Agency (EPA) approval.	<input type="checkbox"/> Yes <input type="checkbox"/> No

**Application Area-Wide Applicability Determinations and General Information**  
**Form OP-REQ1 (Page 27)**  
**Federal Operating Permit Program**  
**Texas Commission on Environmental Quality**

Date	Permit No.	Regulated Entity No.
04/03/2025	O-2714	RN100219443

For SOP applications, answer ALL questions unless otherwise directed.

◆ For GOP applications, answer ONLY these questions unless otherwise directed.

<b>VII. Title 40 Code of Federal Regulations Part 61 - National Emission Standards for Hazardous Air Pollutants (continued)</b>	
<b>E. Subpart M - National Emission Standard for Asbestos (continued)</b>	
<i>Manufacturing Commercial Asbestos (continued)</i>	
c. Asbestos-containing waste material is processed into non-friable forms.	<input type="checkbox"/> Yes <input type="checkbox"/> No
d. Asbestos-containing waste material is adequately wetted.	<input type="checkbox"/> Yes <input type="checkbox"/> No
e. Alternative filtering equipment is being used that has received EPA approval.	<input type="checkbox"/> Yes <input type="checkbox"/> No
f. A high efficiency particulate air (HEPA) filter is being used that is certified to be at least 99.97% efficient for 0.3-micron particles	<input type="checkbox"/> Yes <input type="checkbox"/> No
g. The EPA has authorized the use of wet collectors designed to operate with a unit contacting energy of at least 9.95 kilopascals.	<input type="checkbox"/> Yes <input type="checkbox"/> No
<i>Asbestos Spray Application</i>	
4. The application area includes operations in which asbestos-containing materials are spray applied. <i>If the response to Question VII.E.4 is "No," go to Question VII.E.5.</i>	<input type="checkbox"/> Yes <input type="checkbox"/> No
a. Asbestos fibers are encapsulated with a bituminous or resinous binder during spraying and are not friable after drying. <i>If the response to Question VII.E.4.a is "Yes," go to Question VII.E.5.</i>	<input type="checkbox"/> Yes <input type="checkbox"/> No
b. Spray-on applications on buildings, structures, pipes, and conduits do not use material containing more than 1% asbestos.	<input type="checkbox"/> Yes <input type="checkbox"/> No
c. An alternative emission control and waste treatment method is being used that has received prior EPA approval.	<input type="checkbox"/> Yes <input type="checkbox"/> No



# Application Area-Wide Applicability Determinations and General Information

## Form OP-REQ1 (Page 28)

### Federal Operating Permit Program

### Texas Commission on Environmental Quality

Date	Permit No.	Regulated Entity No.
04/03/2025	O-2714	RN100219443

For SOP applications, answer ALL questions unless otherwise directed.

◆ For GOP applications, answer ONLY these questions unless otherwise directed.

<b>VII. Title 40 Code of Federal Regulations Part 61 - National Emission Standards for Hazardous Air Pollutants (continued)</b>	
<b>E. Subpart M - National Emission Standard for Asbestos (continued)</b>	
<i>Asbestos Spray Application (continued)</i>	
d. Asbestos-containing waste material is processed into non-friable forms.	<input type="checkbox"/> Yes <input type="checkbox"/> No
e. Asbestos-containing waste material is adequately wetted.	<input type="checkbox"/> Yes <input type="checkbox"/> No
f. Alternative filtering equipment is being used that has received EPA approval.	<input type="checkbox"/> Yes <input type="checkbox"/> No
g. A HEPA filter is being used that is certified to be at least 99.97% efficient for 0.3-micron particles.	<input type="checkbox"/> Yes <input type="checkbox"/> No
h. The EPA has authorized the use of wet collectors designed to operate with a unit contacting energy of at least 9.95 kilopascals.	<input type="checkbox"/> Yes <input type="checkbox"/> No
<i>Fabricating Commercial Asbestos</i>	
5. The application area includes a fabricating operation using commercial asbestos. <i>If the response to Question VII.E.5 is "No," go to Question VII.E.6.</i>	<input type="checkbox"/> Yes <input type="checkbox"/> No
a. Visible emissions are discharged to outside air from the manufacturing operation.	<input type="checkbox"/> Yes <input type="checkbox"/> No
b. An alternative emission control and waste treatment method is being used that has received prior EPA approval.	<input type="checkbox"/> Yes <input type="checkbox"/> No
c. Asbestos-containing waste material is processed into non-friable forms.	<input type="checkbox"/> Yes <input type="checkbox"/> No
d. Asbestos-containing waste material is adequately wetted.	<input type="checkbox"/> Yes <input type="checkbox"/> No
e. Alternative filtering equipment is being used that has received EPA approval.	<input type="checkbox"/> Yes <input type="checkbox"/> No

# Application Area-Wide Applicability Determinations and General Information

## Form OP-REQ1 (Page 29)

### Federal Operating Permit Program

### Texas Commission on Environmental Quality

Date	Permit No.	Regulated Entity No.
04/03/2025	O-2714	RN100219443

For SOP applications, answer ALL questions unless otherwise directed.

◆ For GOP applications, answer ONLY these questions unless otherwise directed.

<b>VII. Title 40 Code of Federal Regulations Part 61 - National Emission Standards for Hazardous Air Pollutants (continued)</b>	
<b>E. Subpart M - National Emission Standard for Asbestos (continued)</b>	
<i>Fabricating Commercial Asbestos (continued)</i>	
f. A HEPA filter is being used that is certified to be at least 99.97% efficient for 0.3-micron particles.	<input type="checkbox"/> Yes <input type="checkbox"/> No
g. The EPA has authorized the use of wet collectors designed to operate with a unit contacting energy of at least 9.95 kilopascals.	<input type="checkbox"/> Yes <input type="checkbox"/> No
<i>Non-sprayed Asbestos Insulation</i>	
6. The application area includes insulating materials (other than spray applied insulating materials) that are either molded and friable or wet-applied and friable after drying.	<input type="checkbox"/> Yes <input type="checkbox"/> No
<i>Asbestos Conversion</i>	
7. The application area includes operations that convert regulated asbestos-containing material and asbestos-containing waste material into nonasbestos (asbestos-free) material.	<input type="checkbox"/> Yes <input type="checkbox"/> No
<b>F. Subpart P - National Emission Standard for Inorganic Arsenic Emissions from Arsenic Trioxide and Metallic Arsenic Production Facilities</b>	
1. The application area is located at a metallic arsenic production plant or at an arsenic trioxide plant that processes low-grade arsenic bearing materials by a roasting condensation process.	<input type="checkbox"/> Yes <input type="checkbox"/> No
<b>G. Subpart BB - National Emission Standard for Benzene Emissions from Benzene Transfer Operations</b>	
1. The application area is located at a benzene production facility and/or bulk terminal. <i>If the response to Question VII.G.1 is "No," go to Section VII.H.</i>	<input type="checkbox"/> Yes <input type="checkbox"/> No
2. The application area includes benzene transfer operations at marine vessel loading racks.	<input type="checkbox"/> Yes <input type="checkbox"/> No

# Application Area-Wide Applicability Determinations and General Information

## Form OP-REQ1 (Page 30)

### Federal Operating Permit Program

### Texas Commission on Environmental Quality

Date	Permit No.	Regulated Entity No.
04/03/2025	O-2714	RN100219443

For SOP applications, answer ALL questions unless otherwise directed.

◆ For GOP applications, answer ONLY these questions unless otherwise directed.

<b>VII. Title 40 Code of Federal Regulations Part 61 - National Emission Standards for Hazardous Air Pollutants (continued)</b>	
<b>G. Subpart BB - National Emission Standard for Benzene Emissions from Benzene Transfer Operations (continued)</b>	
3. The application area includes benzene transfer operations at railcar loading racks.	<input type="checkbox"/> Yes <input type="checkbox"/> No
4. The application area includes benzene transfer operations at tank-truck loading racks.	<input type="checkbox"/> Yes <input type="checkbox"/> No
<b>H. Subpart FF - National Emission Standard for Benzene Waste Operations</b>	
<b>Applicability</b>	
1. The application area includes a chemical manufacturing plant, coke by-product recovery plant, or petroleum refinery facility as defined in § 61.341.	<input type="checkbox"/> Yes <input type="checkbox"/> No
2. The application area is located at a hazardous waste treatment, storage, and disposal (TSD) facility site as described in 40 CFR § 61.340(b). <i>If the responses to Questions VII.H.1 and VII.H.2 are both "No," go to Section VIII.</i>	<input type="checkbox"/> Yes <input type="checkbox"/> No
3. The application area is located at a site that has no benzene onsite in wastes, products, byproducts, or intermediates. <i>If the response to Question VII.H.3 is "Yes," go to Section VIII.</i>	<input type="checkbox"/> Yes <input type="checkbox"/> No
4. The application area is located at a site having a total annual benzene quantity from facility waste less than 1 megagram per year (Mg/yr). <i>If the response to Question VII.H.4 is "Yes," go to Section VIII</i>	<input type="checkbox"/> Yes <input type="checkbox"/> No
5. The application area is located at a site having a total annual benzene quantity from facility waste greater than or equal to 1 Mg/yr but less than 10 Mg/yr. <i>If the response to Question VII.H.5 is "Yes," go to Section VIII.</i>	<input type="checkbox"/> Yes <input type="checkbox"/> No

# Application Area-Wide Applicability Determinations and General Information

## Form OP-REQ1 (Page 31)

### Federal Operating Permit Program

### Texas Commission on Environmental Quality

Date	Permit No.	Regulated Entity No.
04/03/2025	O-2714	RN100219443

For SOP applications, answer ALL questions unless otherwise directed.

◆ For GOP applications, answer ONLY these questions unless otherwise directed.

<b>VII. Title 40 Code of Federal Regulations Part 61 - National Emission Standards for Hazardous Air Pollutants (continued)</b>	
<b>H. Subpart FF - National Emission Standard for Benzene Waste Operations (continued)</b>	
<i>Applicability (continued)</i>	
6. The flow-weighted annual average benzene concentration of each waste stream at the site is based on documentation.	<input type="checkbox"/> Yes <input type="checkbox"/> No
7. The application area has waste streams with flow-weighted annual average water content of 10% or greater.	<input type="checkbox"/> Yes <input type="checkbox"/> No
<i>Waste Stream Exemptions</i>	
8. The application area has waste streams that meet the exemption specified in 40 CFR § 61.342(c)(2) (the flow-weighted annual average benzene concentration is less than 10 ppmw).	<input type="checkbox"/> Yes <input type="checkbox"/> No
9. The application area has waste streams that meet the exemption specified in 40 CFR § 61.342(c)(3) because process wastewater has a flow rate less than 0.02 liters per minute or an annual wastewater quantity less than 10 Mg/yr.	<input type="checkbox"/> Yes <input type="checkbox"/> No
10. The application area has waste streams that meet the exemption specified in 40 CFR § 61.342(c)(3) because the total annual benzene quantity is less than or equal to 2 Mg/yr.	<input type="checkbox"/> Yes <input type="checkbox"/> No
11. The application area transfers waste off-site for treatment by another facility.	<input type="checkbox"/> Yes <input type="checkbox"/> No
12. The application area is complying with 40 CFR § 61.342(d).	<input type="checkbox"/> Yes <input type="checkbox"/> No
13. The application area is complying with 40 CFR § 61.342(e). <i>If the response to Question VII.H.13 is "No," go to Question VII.H.15.</i>	<input type="checkbox"/> Yes <input type="checkbox"/> No
14. The application area has facility waste with a flow weighted annual average water content of less than 10%.	<input type="checkbox"/> Yes <input type="checkbox"/> No

# Application Area-Wide Applicability Determinations and General Information

## Form OP-REQ1 (Page 32)

### Federal Operating Permit Program

### Texas Commission on Environmental Quality

Date	Permit No.	Regulated Entity No.
04/03/2025	O-2714	RN100219443

For SOP applications, answer ALL questions unless otherwise directed.

◆ For GOP applications, answer ONLY these questions unless otherwise directed.

<b>VII. Title 40 Code of Federal Regulations Part 61 - National Emission Standards for Hazardous Air Pollutants (continued)</b>	
<b>H. Subpart FF - National Emission Standard for Benzene Waste Operations (continued)</b>	
<b>Container Requirements</b>	
15. The application area has containers, as defined in 40 CFR § 61.341, that receive non-exempt benzene waste. <i>If the response to Question VII.H.15 is "No," go to Question VII.H.18.</i>	<input type="checkbox"/> Yes <input type="checkbox"/> No
16. The application area is an alternate means of compliance to meet the 40 CFR § 61.345 requirements for containers. <i>If the response to Question VII.H.16 is "Yes," go to Question VII.H.18.</i>	<input type="checkbox"/> Yes <input type="checkbox"/> No
17. Covers and closed-vent systems used for containers operate such that the container is maintained at a pressure less than atmospheric pressure.	<input type="checkbox"/> Yes <input type="checkbox"/> No
<b>Individual Drain Systems</b>	
18. The application area has individual drain systems, as defined in 40 CFR § 61.341, that receive or manage non-exempt benzene waste. <i>If the response to Question VII.H.18 is "No," go to Question VII.H.25.</i>	<input type="checkbox"/> Yes <input type="checkbox"/> No
19. The application area is using an alternate means of compliance to meet the 40 CFR § 61.346 requirements for individual drain systems. <i>If the response to Question VII.H.19 is "Yes," go to Question VII.H.25.</i>	<input type="checkbox"/> Yes <input type="checkbox"/> No
20. The application area has individual drain systems complying with 40 CFR § 61.346(a). <i>If the response to Question VII.H.20 is "No," go to Question VII.H.22.</i>	<input type="checkbox"/> Yes <input type="checkbox"/> No
21. Covers and closed-vent systems used for individual drain systems operate such that the individual drain system is maintained at a pressure less than atmospheric pressure.	<input type="checkbox"/> Yes <input type="checkbox"/> No

# Application Area-Wide Applicability Determinations and General Information

## Form OP-REQ1 (Page 33)

### Federal Operating Permit Program

### Texas Commission on Environmental Quality

Date	Permit No.	Regulated Entity No.
04/03/2025	O-2714	RN100219443

For SOP applications, answer ALL questions unless otherwise directed.

◆ For GOP applications, answer ONLY these questions unless otherwise directed.

<b>VII. Title 40 Code of Federal Regulations Part 61 - National Emission Standards for Hazardous Air Pollutants (continued)</b>	
<b>H. Subpart FF - National Emission Standard for Benzene Waste Operations (continued)</b>	
<i>Individual Drain Systems (continued)</i>	
22. The application area has individual drain systems complying with 40 CFR § 61.346(b). <i>If the response to Question VII.H.22 is "No," go to Question VII.H.25.</i>	<input type="checkbox"/> Yes <input type="checkbox"/> No
23. Junction boxes in the individual drain systems are equipped with a system to prevent the flow of organic vapors from the junction box vent pipe to the atmosphere during normal operation.	<input type="checkbox"/> Yes <input type="checkbox"/> No
24. Junction box vent pipes in the individual drain systems are connected to a closed-vent system and control device.	<input type="checkbox"/> Yes <input type="checkbox"/> No
<i>Remediation Activities</i>	
25. Remediation activities take place at the application area subject to 40 CFR Part 61, Subpart FF.	<input type="checkbox"/> Yes <input type="checkbox"/> No
<b>VIII. Title 40 Code of Federal Regulations Part 63 - National Emission Standards for Hazardous Air Pollutants for Source Categories</b>	
<b>A. Applicability</b>	
◆ 1. The application area includes a unit(s) that is subject to one or more 40 CFR Part 63 subparts other than subparts made applicable by reference under subparts in 40 CFR Part 60, 61 or 63. <i>See instructions for 40 CFR Part 63 subparts made applicable only by reference.</i>	<input checked="" type="checkbox"/> Yes <input type="checkbox"/> No
<b>B. Subpart F - National Emission Standards for Organic Hazardous Air Pollutants from the Synthetic Organic Chemical Manufacturing Industry</b>	
1. The application area is located at a plant site that is a major source as defined in the Federal Clean Air Act § 112(a). <i>If the response to Question VIII.B.1 is "No," go to Section VIII.D.</i>	<input checked="" type="checkbox"/> Yes <input type="checkbox"/> No

# Application Area-Wide Applicability Determinations and General Information

## Form OP-REQ1 (Page 34)

### Federal Operating Permit Program

### Texas Commission on Environmental Quality

Date	Permit No.	Regulated Entity No.
04/03/2025	O-2714	RN100219443

For SOP applications, answer ALL questions unless otherwise directed.

◆ For GOP applications, answer ONLY these questions unless otherwise directed.

VIII. Title 40 Code of Federal Regulations Part 63 - National Emission Standards for Hazardous Air Pollutants for Source Categories (continued)	
B. Subpart F - National Emission Standards for Organic Hazardous Air Pollutants from the Synthetic Organic Chemical Manufacturing Industry (continued)	
2. The application area is located at a site that includes at least one chemical manufacturing process unit, as defined in 40 CFR § 63.101, that manufactures as a primary product one or more of the chemicals listed in 40 CFR § 63.100(b)(1)(i) or (b)(1)(ii). <i>If the response to Question VIII.B.2 is "No," go to Section VIII.D.</i>	<input type="checkbox"/> Yes <input checked="" type="checkbox"/> No
3. The application area is located at a site that includes at least one chemical manufacturing process unit, as defined in 40 CFR § 63.101, that manufactures as a primary product one or more of the chemicals listed in 40 CFR § 63.100(b)(1)(i) or (b)(1)(ii) and uses as a reactant or manufactures as a product, or co-product, one or more of the organic hazardous air pollutants listed in table 2 of 40 CFR Part 63, Subpart F.	<input type="checkbox"/> Yes <input type="checkbox"/> No
4. The application area includes a chemical manufacturing process unit, as defined in 40 CFR § 63.101, that manufactures as a primary product one or more of the chemicals listed in 40 CFR § 63.100(b)(1)(i) or (b)(1)(ii) and uses as a reactant or manufactures as a product, or co-product, one or more of the organic hazardous air pollutants listed in table 2 of 40 CFR Part 63, Subpart F.	<input type="checkbox"/> Yes <input type="checkbox"/> No
5. The application area includes a chemical manufacturing process unit, as defined in 40 CFR § 63.101, that manufactures as a primary product one or more of the chemicals listed in 40 CFR § 63.100(b)(1)(i) or (b)(1)(ii) and does <u>not</u> use as a reactant or manufacture as a product, or co-product, one or more of the organic hazardous air pollutants listed in table 2 of 40 CFR Part 63, Subpart F. <i>If the response to Questions VIII.B.3, B.4 and B.5 are all "No," go to Section VIII.D.</i>	<input type="checkbox"/> Yes <input type="checkbox"/> No

# Application Area-Wide Applicability Determinations and General Information

## Form OP-REQ1 (Page 35)

### Federal Operating Permit Program

### Texas Commission on Environmental Quality

Date	Permit No.	Regulated Entity No.
04/03/2025	O-2714	RN100219443

For SOP applications, answer ALL questions unless otherwise directed.

◆ For GOP applications, answer ONLY these questions unless otherwise directed.

VIII. Title 40 Code of Federal Regulations Part 63 - National Emission Standards for Hazardous Air Pollutants for Source Categories (continued)		
C. Subpart G - National Emission Standards for Organic Hazardous Air Pollutants from the Synthetic Organic Chemical Manufacturing Industry for Process Vents, Storage Vessels, Transfer Operations, and Wastewater		
<i>Applicability</i>		
1.	The application area is located at a site that is subject to 40 CFR 63, Subpart F and the application area includes process vents, storage vessels, transfer racks, or waste streams associated with a chemical manufacturing process subject to 40 CFR 63, Subpart F. <i>If the response to Question VIII.C.1 is "No," go to Section VIII.D.</i>	<input type="checkbox"/> Yes <input type="checkbox"/> No
2.	The application area includes fixed roofs, covers, and/or enclosures that are required to comply with 40 CFR § 63.148.	<input type="checkbox"/> Yes <input type="checkbox"/> No
3.	The application area includes vapor collection systems or closed-vent systems that are required to comply with 40 CFR § 63.148. <i>If the response to Question VIII.C.3 is "No," go to Question VIII.C.8.</i>	<input type="checkbox"/> Yes <input type="checkbox"/> No
4.	The application area includes vapor collection systems or closed-vent systems that are constructed of hard piping.	<input type="checkbox"/> Yes <input type="checkbox"/> No
5.	The application area includes vapor collection systems or closed-vent systems that contain bypass lines that could divert a vent stream away from a control device and to the atmosphere. <i>If the response to Question VIII.C.5 is "No," go to Question VIII.C.8.</i>	<input type="checkbox"/> Yes <input type="checkbox"/> No
<i>Vapor Collection and Closed Vent Systems</i>		
6.	Flow indicators are installed, calibrated, maintained, and operated at the entrances to bypass lines in the application area.	<input type="checkbox"/> Yes <input type="checkbox"/> No
7.	Bypass lines in the application area are secured in the closed position with a car-seal or a lock-and-key type configuration.	<input type="checkbox"/> Yes <input type="checkbox"/> No



# Application Area-Wide Applicability Determinations and General Information

## Form OP-REQ1 (Page 36)

### Federal Operating Permit Program

### Texas Commission on Environmental Quality

Date	Permit No.	Regulated Entity No.
04/03/2025	O-2714	RN100219443

For SOP applications, answer ALL questions unless otherwise directed.

◆ For GOP applications, answer ONLY these questions unless otherwise directed.

<b>VIII. Title 40 Code of Federal Regulations Part 63 - National Emission Standards for Hazardous Air Pollutants for Source Categories (continued)</b>	
<b>C. Subpart G - National Emission Standards for Organic Hazardous Air Pollutants from the Synthetic Organic Chemical Manufacturing Industry for Process Vents, Storage Vessels, Transfer Operations, and Wastewater (continued)</b>	
<i>Reloading or Cleaning of Railcars, Tank Trucks, or Barges</i>	
8. The application area includes reloading and/or cleaning of railcars, tank trucks, or barges that deliver HAPs to a storage tank. <i>If the response to Question VIII.C.8 is "No," go to Question VIII.C.11.</i>	<input type="checkbox"/> Yes <input type="checkbox"/> No
9. The application area includes operations that are complying with § 63.119(g)(6) through the use of a closed-vent system with a control device used to reduce inlet emissions of HAPs by at least 95 percent by weight or greater.	<input type="checkbox"/> Yes <input type="checkbox"/> No
10. The application area includes operations that are complying with § 63.119(g)(6) through the use of a vapor balancing system.	<input type="checkbox"/> Yes <input type="checkbox"/> No
<i>Transfer Racks</i>	
11. The application area includes Group 1 transfer racks that load organic HAPs.	<input type="checkbox"/> Yes <input type="checkbox"/> No
<i>Process Wastewater Streams</i>	
12. The application area includes process wastewater streams. <i>If the response to Question VIII.C.12 is "No," go to Question VIII.C.34.</i>	<input type="checkbox"/> Yes <input type="checkbox"/> No
13. The application area includes process wastewater streams that are also subject to the provisions of 40 CFR Part 61, Subpart FF. <i>If the response to Question VIII.C.13 is "No," go to Question VIII.C.15.</i>	<input type="checkbox"/> Yes <input type="checkbox"/> No
14. The application area includes process wastewater streams that are complying with 40 CFR §§ 63.110(e)(1)(i) and (e)(1)(ii).	<input type="checkbox"/> Yes <input type="checkbox"/> No
15. The application area includes process wastewater streams that are also subject to the provisions of 40 CFR Part 61, Subpart F. <i>If the response to Question VIII.C.15 is "No," go to Question VIII.C.17.</i>	<input type="checkbox"/> Yes <input type="checkbox"/> No

# Application Area-Wide Applicability Determinations and General Information

## Form OP-REQ1 (Page 37)

### Federal Operating Permit Program

### Texas Commission on Environmental Quality

Date	Permit No.	Regulated Entity No.
04/03/2025	O-2714	RN100219443

For SOP applications, answer ALL questions unless otherwise directed.

◆ For GOP applications, answer ONLY these questions unless otherwise directed.

<b>VIII. Title 40 Code of Federal Regulations Part 63 - National Emission Standards for Hazardous Air Pollutants for Source Categories (continued)</b>	
<b>C. Subpart G - National Emission Standards for Organic Hazardous Air Pollutants from the Synthetic Organic Chemical Manufacturing Industry for Process Vents, Storage Vessels, Transfer Operations, and Wastewater (continued)</b>	
<b><i>Process Wastewater Streams (continued)</i></b>	
16. The application area includes process wastewater streams utilizing the compliance option specified in 40 CFR § 63.110(f)(4)(ii).	<input type="checkbox"/> Yes <input type="checkbox"/> No
17. The application area includes process wastewater streams that are also subject to the provisions of 40 CFR Parts 260 through 272. <i>If the response to Question VIII.C.17 is "No," go to Question VIII.C.20.</i>	<input type="checkbox"/> Yes <input type="checkbox"/> No
18. The application area includes process wastewater streams complying with 40 CFR § 63.110(e)(2)(i).	<input type="checkbox"/> Yes <input type="checkbox"/> No
19. The application area includes process wastewater streams complying with 40 CFR § 63.110(e)(2)(ii).	<input type="checkbox"/> Yes <input type="checkbox"/> No
20. The application area includes process wastewater streams, located at existing sources, that are designated as Group 1; are required to be treated as Group 1 under 40 CFR § 63.110; or are determined to be Group 1 for Table 9 compounds.	<input type="checkbox"/> Yes <input type="checkbox"/> No
21. The application area includes process wastewater streams, located at existing sources that are Group 2.	<input type="checkbox"/> Yes <input type="checkbox"/> No
22. The application area includes process wastewater streams, located at new sources, that are designated as Group 1; required to be treated as Group 1 under 40 CFR § 63.110; or are determined to be Group 1 for Table 8 or Table 9 compounds.	<input type="checkbox"/> Yes <input type="checkbox"/> No
23. The application area includes process wastewater streams, located at new sources that are Group 2 for both Table 8 and Table 9 compounds.	<input type="checkbox"/> Yes <input type="checkbox"/> No

# Application Area-Wide Applicability Determinations and General Information

## Form OP-REQ1 (Page 38)

### Federal Operating Permit Program

### Texas Commission on Environmental Quality

Date	Permit No.	Regulated Entity No.
04/03/2025	O-2714	RN100219443

For SOP applications, answer ALL questions unless otherwise directed.

◆ For GOP applications, answer ONLY these questions unless otherwise directed.

<b>VIII. Title 40 Code of Federal Regulations Part 63 - National Emission Standards for Hazardous Air Pollutants for Source Categories (continued)</b>	
<b>C. Subpart G - National Emission Standards for Organic Hazardous Air Pollutants from the Synthetic Organic Chemical Manufacturing Industry for Process Vents, Storage Vessels, Transfer Operations, and Wastewater (continued)</b>	
<b>Process Wastewater Streams (continued)</b>	
24. All Group 1 wastewater streams at the site are demonstrated to have a total source mass flow rate of less than 1 MG/yr. <i>If the response to Question VIII.C.24 is "Yes," go to Question VIII.C.34.</i>	<input type="checkbox"/> Yes <input type="checkbox"/> No
25. The site has untreated and/or partially treated Group 1 wastewater streams demonstrated to have a total source mass flow rate of less than 1 MG/yr. <i>If the response to Question VIII.C.25 is "No," go to Question VIII.C.27.</i>	<input type="checkbox"/> Yes <input type="checkbox"/> No
26. The application area includes waste management units that receive or manage a partially treated Group 1 wastewater stream prior to or during treatment.	<input type="checkbox"/> Yes <input type="checkbox"/> No
27. Group 1 wastewater streams or residual removed from Group 1 wastewater streams are transferred to an on-site treatment operation that is not owned or operated by the owner or operator of the source generating the waste stream or residual.	<input type="checkbox"/> Yes <input type="checkbox"/> No
28. Group 1 wastewater streams or residual removed from Group 1 wastewater streams are transferred to an off-site treatment operation. <i>If the responses to Questions VIII.C.27 - VIII.C.28 are both "No," go to Question VIII.C.30.</i>	<input type="checkbox"/> Yes <input type="checkbox"/> No
29. The application area includes waste management units that receive or manage a Group 1 wastewater stream, or a residual removed from a Group 1 wastewater stream prior to shipment or transport.	<input type="checkbox"/> Yes <input type="checkbox"/> No
30. The application area includes containers that receive, manage, or treat a Group 1 wastewater stream or a residual removed from a Group 1 wastewater stream.	<input type="checkbox"/> Yes <input type="checkbox"/> No

# Application Area-Wide Applicability Determinations and General Information

## Form OP-REQ1 (Page 39)

### Federal Operating Permit Program

### Texas Commission on Environmental Quality

Date	Permit No.	Regulated Entity No.
04/03/2025	O-2714	RN100219443

For SOP applications, answer ALL questions unless otherwise directed.

◆ For GOP applications, answer ONLY these questions unless otherwise directed.

VIII. Title 40 Code of Federal Regulations Part 63 - National Emission Standards for Hazardous Air Pollutants for Source Categories (continued)	
C. Subpart G - National Emission Standards for Organic Hazardous Air Pollutants from the Synthetic Organic Chemical Manufacturing Industry for Process Vents, Storage Vessels, Transfer Operations, and Wastewater (continued)	
<i>Drains</i>	
31. The application area includes individual drain systems that receive or manage a Group 1 wastewater stream, or a residual removed from a Group 1 wastewater stream. <i>If the response to Question VIII.C.31 is "No," go to Question VIII.C.34.</i>	<input type="checkbox"/> Yes <input type="checkbox"/> No
32. The application area includes individual drain systems that are complying with 40 CFR § 63.136 through the use of cover and, if vented, closed vent systems and control devices.	<input type="checkbox"/> Yes <input type="checkbox"/> No
33. The application area includes individual drain systems that are complying with 40 CFR § 63.136 through the use of water seals or tightly fitting caps or plugs.	<input type="checkbox"/> Yes <input type="checkbox"/> No
34. The application area includes drains, drain hubs, manholes, lift stations, trenches, or pipes that are part of a chemical manufacturing process unit that meets the criteria of 40 CFR § 63.100(b). <i>If the response to Question VIII.C.34 is "No," go to Question VIII.C.39.</i>	<input type="checkbox"/> Yes <input type="checkbox"/> No
35. The application area includes drains, drain hubs, manholes, lift stations, trenches or pipes (that are part of a chemical manufacturing process unit) that meet the criteria listed in 40 CFR § 63.149(d). <i>If the response to Question VIII.C.35 is "No," go to Question VIII.C.39.</i>	<input type="checkbox"/> Yes <input type="checkbox"/> No
36. The application area includes drains, drain hubs, manholes, lift stations, trenches, or pipes that convey water with a total annual average concentration greater than or equal to 10,000 parts per million by weight of compounds listed in 40 CFR Part 63 Subpart G, Table 9, at any flow rate.	<input type="checkbox"/> Yes <input type="checkbox"/> No

# Application Area-Wide Applicability Determinations and General Information

## Form OP-REQ1 (Page 40)

### Federal Operating Permit Program

### Texas Commission on Environmental Quality

Date	Permit No.	Regulated Entity No.
04/03/2025	O-2714	RN100219443

For SOP applications, answer ALL questions unless otherwise directed.

◆ For GOP applications, answer ONLY these questions unless otherwise directed.

<b>VIII. Title 40 Code of Federal Regulations Part 63 - National Emission Standards for Hazardous Air Pollutants for Source Categories (continued)</b>	
<b>C. Subpart G-National Emission Standards for Organic Hazardous Air Pollutants from the Synthetic Organic Chemical Manufacturing Industry for Process Vents, Storage Vessels, Transfer Operation, and Wastewater (continued)</b>	
<b><i>Drains (continued)</i></b>	
37. The application area includes drains, drain hubs, manholes, lift stations, trenches or pipes that convey water with a total annual average concentration greater than or equal to 1,000 parts per million by weight of compounds listed in 40 CFR Part 63 Subpart G, Table 9, at an annual average flow rate greater than or equal to 10 liters per minute.	<input type="checkbox"/> Yes <input type="checkbox"/> No
38. The application area includes drains, drain hubs, manholes, lift stations, trenches or pipes that are part of a chemical manufacturing process unit that is subject to the new source requirements of 40 CFR § 63.100(l)(1) or (l)(2); and the equipment conveys water with a total annual average concentration greater than or equal to 10 parts per million by weight of compounds listed in 40 CFR Part 63 Subpart G, Table 8, at an average annual flow rate greater than or equal to 0.02 liter per minute.	<input type="checkbox"/> Yes <input type="checkbox"/> No
<b><i>Gas Streams</i></b>	
39. The application area includes gas streams meeting the characteristics of 40 CFR § 63.107(b) - (h) or the criteria of 40 CFR § 63.113(i) and are transferred to a control device not owned or operated by the applicant.	<input type="checkbox"/> Yes <input type="checkbox"/> No
40. The applicant is unable to comply with 40 CFR §§ 63.113 - 63.118 for one or more reasons described in 40 CFR § 63.100(q)(1), (3), or (5).	<input type="checkbox"/> Yes <input type="checkbox"/> No
<b>D. Subpart N - National Emission Standards for Chromium Emissions From Hard and Decorative Chromium Electroplating and Chromium Anodizing Tanks</b>	
1. The application area includes chromium electroplating or chromium anodizing tanks located at hard chromium electroplating, decorative chromium electroplating, and/or chromium anodizing operations.	<input type="checkbox"/> Yes <input checked="" type="checkbox"/> No

# Application Area-Wide Applicability Determinations and General Information

## Form OP-REQ1 (Page 41)

### Federal Operating Permit Program

### Texas Commission on Environmental Quality

Date	Permit No.	Regulated Entity No.
04/03/2025	O-2714	RN100219443

For SOP applications, answer ALL questions unless otherwise directed.

◆ For GOP applications, answer ONLY these questions unless otherwise directed.

<b>VIII. Title 40 Code of Federal Regulations Part 63 - National Emission Standards for Hazardous Air Pollutants for Source Categories (continued)</b>	
<b>E. Subpart O - Ethylene Oxide Emissions Standards for Sterilization Facilities</b>	
1. The application area includes sterilization facilities where ethylene oxide is used in the sterilization or fumigation of materials. <i>If the response to Question VIII.E.1 is "No," go to Section VIII.F.</i>	<input type="checkbox"/> Yes <input checked="" type="checkbox"/> No
2. Sterilization facilities located in the application area are subject to 40 CFR Part 63, Subpart O. <i>If the response to Question VIII.E.2 is "No," go to Section VIII.F.</i>	<input type="checkbox"/> Yes <input type="checkbox"/> No
3. The sterilization source has used less than 1 ton (907 kg) of ethylene oxide within all consecutive 12-month periods after December 6, 1996.	<input type="checkbox"/> Yes <input type="checkbox"/> No
4. The sterilization source has used less than 10 tons (9070 kg) of ethylene oxide within all consecutive 12-month periods after December 6, 1996.	<input type="checkbox"/> Yes <input type="checkbox"/> No
<b>F. Subpart Q - National Emission Standards for Industrial Process Cooling Towers</b>	
1. The application area includes industrial process cooling towers. <i>If the response to Question VIII.F.1 is "No," go to Section VIII.G.</i>	<input type="checkbox"/> Yes <input checked="" type="checkbox"/> No
2. Chromium-based water treatment chemicals have been used on or after September 8, 1994.	<input type="checkbox"/> Yes <input type="checkbox"/> No
<b>G. Subpart R - National Emission Standards for Gasoline Distribution Facilities (Bulk Gasoline Terminals and Pipeline Breakout Stations)</b>	
1. The application area includes a bulk gasoline terminal.	<input type="checkbox"/> Yes <input checked="" type="checkbox"/> No
2. The application area includes a pipeline breakout station. <i>If the responses to Questions VIII.G.1 and VIII.G.2 are both "No," go to Section VIII.H.</i>	<input type="checkbox"/> Yes <input checked="" type="checkbox"/> No
3. The bulk gasoline terminal or pipeline breakout station is located within a contiguous area and under common control with another bulk gasoline terminal or a pipeline breakout station. <i>If the response to Question VIII.G.3 is "Yes," go to Question VIII.G.10.</i>	<input type="checkbox"/> Yes <input type="checkbox"/> No

# Application Area-Wide Applicability Determinations and General Information

## Form OP-REQ1 (Page 42)

### Federal Operating Permit Program

### Texas Commission on Environmental Quality

Date	Permit No.	Regulated Entity No.
04/03/2025	O-2714	RN100219443

For SOP applications, answer ALL questions unless otherwise directed.

◆ For GOP applications, answer ONLY these questions unless otherwise directed.

VIII. Title 40 Code of Federal Regulations Part 63 - National Emission Standards for Hazardous Air Pollutants for Source Categories (continued)		
G. Subpart R - National Emission Standards for Gasoline Distribution Facilities (Bulk Gasoline Terminals and Pipeline Breakout Stations) (continued)		
4.	The bulk gasoline terminal or pipeline breakout station is located within a contiguous area and under common control with sources, other than bulk gasoline terminals or pipeline breakout stations that emit or have the potential to emit HAPs. <i>If the response to Question VIII.G.4 is "Yes," go to Question VIII.G.10.</i>	<input type="checkbox"/> Yes <input type="checkbox"/> No
5.	An emissions screening factor was calculated for the bulk gasoline terminal or pipeline breakout station. <i>If the response to Question VIII.G.5 is "No," go to Question VIII.G.10.</i>	<input type="checkbox"/> Yes <input type="checkbox"/> No
6.	The value 0.04(OE) is less than 5% of the value of the bulk gasoline terminal emissions screening factor (ET) or the pipeline breakout station emissions screening factor (Ep). <i>If the response to Question VIII.G.6 is "No," go to Question VIII.G.10.</i>	<input type="checkbox"/> Yes <input type="checkbox"/> No
7.	Emissions screening factor less than 0.5 (ET or EP < 0.5). <i>If the response to Question VIII.G.7 is "Yes," go to Section VIII.H.</i>	<input type="checkbox"/> Yes <input type="checkbox"/> No
8.	Emissions screening factor greater than or equal to 0.5, but less than 1.0 (0.5 ≤ ET or EP < 1.0). <i>If the response to Question VIII.G.8 is "Yes," go to Section VIII.H.</i>	<input type="checkbox"/> Yes <input type="checkbox"/> No
9.	Emissions screening factor greater than or equal to 1.0 (ET or EP ≥ 1.0). <i>If the response to Question VIII.G.9 is "Yes," go to Question VIII.G.11.</i>	<input type="checkbox"/> Yes <input type="checkbox"/> No
10.	The site at which the application area is located is a major source of HAP. <i>If the response to Question VIII.G.10 is "No," go to Section VIII.H.</i>	<input type="checkbox"/> Yes <input type="checkbox"/> No
11.	The application area is using an alternative leak monitoring program as described in 40 CFR § 63.424(f).	<input type="checkbox"/> Yes <input type="checkbox"/> No

# Application Area-Wide Applicability Determinations and General Information

## Form OP-REQ1 (Page 43)

### Federal Operating Permit Program

### Texas Commission on Environmental Quality

Date	Permit No.	Regulated Entity No.
04/03/2025	O-2714	RN100219443

For SOP applications, answer ALL questions unless otherwise directed.

◆ For GOP applications, answer ONLY these questions unless otherwise directed.

VIII. Title 40 Code of Federal Regulations Part 63 - National Emission Standards for Hazardous Air Pollutants for Source Categories (continued)	
H. Subpart S - National Emission Standards for Hazardous Air Pollutants from the Pulp and Paper Industry	
1. The application area includes processes that produce pulp, paper, or paperboard and are located at a plant site that is a major source of HAPs as defined in 40 CFR § 63.2. <i>If the response to Question VIII.H.1 is "No," go to Section VIII.I.</i>	<input type="checkbox"/> Yes <input checked="" type="checkbox"/> No
2. The application area uses processes and materials specified in 40 CFR § 63.440(a)(1) - (3). <i>If the response to Question VIII.H.2 is "No," go to Section VIII.I.</i>	<input type="checkbox"/> Yes <input type="checkbox"/> No
3. The application area includes one or more sources subject to 40 CFR Part 63, Subpart S that are existing sources. <i>If the response to Question VIII.H.3 is "No," go to Section VIII.I.</i>	<input type="checkbox"/> Yes <input type="checkbox"/> No
4. The application area includes one or more kraft pulping systems that are existing sources.	<input type="checkbox"/> Yes <input type="checkbox"/> No
5. The application area includes one or more dissolving-grade bleaching systems that are existing sources at a kraft or sulfite pulping mill.	<input type="checkbox"/> Yes <input type="checkbox"/> No
6. The application area includes bleaching systems that are existing sources and are complying with the Voluntary Advanced Technology Incentives Program for Effluent Limitation Guidelines in 40 CFR § 430.24. <i>If the response to Question VIII.H.6 is "No," go to Section VIII.I.</i>	<input type="checkbox"/> Yes <input type="checkbox"/> No
7. The application area includes bleaching systems that are complying with 40 CFR § 63.440(d)(3)(i).	<input type="checkbox"/> Yes <input type="checkbox"/> No
8. The application area includes bleaching systems that are complying with 40 CFR § 63.440(d)(3)(ii).	<input type="checkbox"/> Yes <input type="checkbox"/> No



# Application Area-Wide Applicability Determinations and General Information

## Form OP-REQ1 (Page 44)

### Federal Operating Permit Program

### Texas Commission on Environmental Quality

Date	Permit No.	Regulated Entity No.
04/03/2025	O-2714	RN100219443

For SOP applications, answer ALL questions unless otherwise directed.

◆ For GOP applications, answer ONLY these questions unless otherwise directed.

VIII. Title 40 Code of Federal Regulations Part 63 - National Emission Standards for Hazardous Air Pollutants for Source Categories (continued)		
I. Subpart T - National Emission Standards for Halogenated Solvent Cleaning		
1.	The application area includes an individual batch vapor, in-line vapor, in-line cold, and/or batch cold solvent cleaning machine that uses a hazardous air pollutant (HAP) solvent, or any combination of halogenated HAP solvents, in a total concentration greater than 5% by weight, as a cleaning and/or drying agent.	<input type="checkbox"/> Yes <input checked="" type="checkbox"/> No
2.	The application area is located at a major source and includes solvent cleaning machines, qualifying as affected facilities, that use perchloroethylene, trichloroethylene or methylene chloride.	<input type="checkbox"/> Yes <input type="checkbox"/> No
3.	The application area is located at an area source and includes solvent cleaning machines, other than cold batch cleaning machines, that use perchloroethylene, trichloroethylene or methylene chloride.	<input type="checkbox"/> Yes <input type="checkbox"/> No
J. Subpart U - National Emission Standards for Hazardous Air Pollutant Emissions: Group 1 Polymers and Resins		
1.	The application area includes elastomer product process units and/or wastewater streams and wastewater operations that are associated with elastomer product process units. <i>If the response to Question VIII.J.1 is "No," go to Section VIII.K.</i>	<input type="checkbox"/> Yes <input checked="" type="checkbox"/> No
2.	Elastomer product process units and/or wastewater streams and wastewater operations located in the application area are subject to 40 CFR Part 63, Subpart U. <i>If the response to Question VIII.J.2 is "No," go to Section VIII.K.</i>	<input type="checkbox"/> Yes <input type="checkbox"/> No
3.	The application area includes process wastewater streams that are designated as Group 1 or are determined to be Group 1 for organic HAPs as defined in 40 CFR § 63.482.	<input type="checkbox"/> Yes <input type="checkbox"/> No
4.	The application area includes process wastewater streams that are Group 2 for organic HAPs as defined in 40 CFR § 63.482.	<input type="checkbox"/> Yes <input type="checkbox"/> No

# Application Area-Wide Applicability Determinations and General Information

## Form OP-REQ1 (Page 45)

### Federal Operating Permit Program

### Texas Commission on Environmental Quality

Date	Permit No.	Regulated Entity No.
04/03/2025	O-2714	RN100219443

For SOP applications, answer ALL questions unless otherwise directed.

◆ For GOP applications, answer ONLY these questions unless otherwise directed.

VIII. Title 40 Code of Federal Regulations Part 63 - National Emission Standards for Hazardous Air Pollutants for Source Categories (continued)		
J. Subpart U - National Emission Standards for Hazardous Air Pollutant Emissions: Group 1 Polymers and Resins (continued)		
5.	All Group 1 wastewater streams at the site are demonstrated to have a total source mass flow rate of less than 1 MG/yr. <i>If the response to Question VIII.J.5 is "Yes," go to Question VIII.J.15.</i>	<input type="checkbox"/> Yes <input type="checkbox"/> No
6.	The site has untreated and/or partially treated Group 1 wastewater streams demonstrated to have a total source mass flow rate of less than 1 MG/yr. <i>If the response to Question VIII.J.6 is "No," go to Question VIII.J.8.</i>	<input type="checkbox"/> Yes <input type="checkbox"/> No
7.	The application area includes waste management units that receive or manage a partially treated Group 1 wastewater stream prior to or during treatment.	<input type="checkbox"/> Yes <input type="checkbox"/> No
8.	Group 1 wastewater streams or residual removed from Group 1 wastewater streams are transferred to an on-site treatment operation that is not owned or operated by the owner or operator of the source generating the waste stream or residual.	<input type="checkbox"/> Yes <input type="checkbox"/> No
9.	Group 1 wastewater streams or residual removed from Group 1 wastewater streams are transferred to an off-site treatment operation. <i>If the responses to Questions VIII.J.8 - VIII.J.9 are both "No," go to Question VIII.J.11.</i>	<input type="checkbox"/> Yes <input type="checkbox"/> No
10.	The application area includes waste management units that receive or manage a Group 1 wastewater stream, or a residual removed from a Group 1 wastewater stream prior to shipment or transport.	<input type="checkbox"/> Yes <input type="checkbox"/> No

# Application Area-Wide Applicability Determinations and General Information

## Form OP-REQ1 (Page 46)

### Federal Operating Permit Program

### Texas Commission on Environmental Quality

Date	Permit No.	Regulated Entity No.
04/03/2025	O-2714	RN100219443

For SOP applications, answer ALL questions unless otherwise directed.

◆ For GOP applications, answer ONLY these questions unless otherwise directed.

<b>VIII. Title 40 Code of Federal Regulations Part 63 - National Emission Standards for Hazardous Air Pollutants for Source Categories (continued)</b>	
<b>J. Subpart U - National Emission Standards for Hazardous Air Pollutant Emissions: Group 1 Polymers and Resins (continued)</b>	
<b>Containers</b>	
11. The application area includes containers that receive, manage, or treat a Group 1 wastewater stream or a residual removed from a Group 1 wastewater stream.	<input type="checkbox"/> Yes <input type="checkbox"/> No
<b>Drains</b>	
12. The application area includes individual drain systems that receive or manage a Group 1 wastewater stream, or a residual removed from a Group 1 wastewater stream. <i>If the response to Question VIII.J.12 is "No," go to Question VIII.J.15.</i>	<input type="checkbox"/> Yes <input type="checkbox"/> No
13. The application area includes individual drain systems that are complying with 40 CFR § 63.136 through the use of cover and, if vented, closed vent systems and control devices.	<input type="checkbox"/> Yes <input type="checkbox"/> No
14. The application area includes individual drain systems that are complying with 40 CFR § 63.136 through the use of water seals or tightly fitting caps or plugs.	<input type="checkbox"/> Yes <input type="checkbox"/> No
15. The application area includes drains, drain hubs, manholes, lift stations, trenches, or pipes that are part of an elastomer product process unit. <i>If the response to Question VIII.J.15 is "No," go to Section VIII.K.</i>	<input type="checkbox"/> Yes <input type="checkbox"/> No
16. The application area includes drains, drain hubs, manholes, lift stations, trenches or pipes that meet the criteria listed in 40 CFR § 63.149(d) and § 63.501(a)(12). <i>If the response to Question VIII.J.16 is "No," go to Section VIII.K.</i>	<input type="checkbox"/> Yes <input type="checkbox"/> No

# Application Area-Wide Applicability Determinations and General Information

## Form OP-REQ1 (Page 47)

### Federal Operating Permit Program

### Texas Commission on Environmental Quality

Date	Permit No.	Regulated Entity No.
04/03/2025	O-2714	RN100219443

For SOP applications, answer ALL questions unless otherwise directed.

◆ For GOP applications, answer ONLY these questions unless otherwise directed.

<b>VIII. Title 40 Code of Federal Regulations Part 63 - National Emission Standards for Hazardous Air Pollutants for Source Categories (continued)</b>	
<b>J. Subpart U - National Emission Standards for Hazardous Air Pollutant Emissions: Group 1 Polymers and Resins (continued)</b>	
<b>Drains (continued)</b>	
17. The application area includes drains, drain hubs, manholes, lift stations, trenches, or pipes that convey water with a total annual average concentration greater than or equal to 10,000 parts per million by weight of compounds meeting the definition of organic HAP in 40 CFR § 63.482, at any flow rate.	<input type="checkbox"/> Yes <input type="checkbox"/> No
18. The application area includes drains, drain hubs, manholes, lift stations, trenches or pipes that convey water with a total annual average concentration greater than or equal to 1,000 parts per million by weight of compounds meeting the definition of organic HAP in 40 CFR § 63.482, at an annual average flow rate greater than or equal to 10 liters per minute.	<input type="checkbox"/> Yes <input type="checkbox"/> No
19. The application area includes drains, drain hubs, manholes, lift stations, trenches or pipes that are part of an elastomer product process unit that is a new affected source or part of a new affected source and the equipment conveys water with a total annual average concentration greater than or equal to 10 parts per million by weight of compounds meeting the definition of organic HAP in 40 CFR § 63.482, at an average annual flow rate greater than or equal to 0.02 liter per minute.	<input type="checkbox"/> Yes <input type="checkbox"/> No
<b>K. Subpart W - National Emission Standards for Hazardous Air Pollutants for Epoxy Resins Production and Non-nylon Polyamides Production</b>	
1. The manufacture of basic liquid epoxy resins (BLR) and/or manufacture of wet strength resins (WSR) is conducted in the application area. <i>If the response to Question VIII.K.1 is "No" or "N/A," go to Section VIII.L.</i>	<input type="checkbox"/> Yes <input checked="" type="checkbox"/> No <input type="checkbox"/> N/A
2. The application area includes a BLR and/or WSR research and development facility.	<input type="checkbox"/> Yes <input type="checkbox"/> No

# Application Area-Wide Applicability Determinations and General Information

## Form OP-REQ1 (Page 48)

### Federal Operating Permit Program

### Texas Commission on Environmental Quality

Date	Permit No.	Regulated Entity No.
04/03/2025	O-2714	RN100219443

For SOP applications, answer ALL questions unless otherwise directed.

◆ For GOP applications, answer ONLY these questions unless otherwise directed.

<b>VIII. Title 40 Code of Federal Regulations Part 63 - National Emission Standards for Hazardous Air Pollutants for Source Categories (continued)</b>	
<b>L. Subpart X - National Emission Standards for Hazardous Air Pollutants from Secondary Lead Smelting</b>	
1. The application area includes one or more of the affected sources in 40 CFR § 63.541(a) that are located at a secondary lead smelter. <i>If the response to Question VIII.L.1 is "No" or "N/A," go to Section VIII.M.</i>	<input type="checkbox"/> Yes <input checked="" type="checkbox"/> No <input type="checkbox"/> N/A
2. The application area is using and approved alternate to the requirements of § 63.545(c)(1)-(5) for control of fugitive dust emission sources.	<input type="checkbox"/> Yes <input type="checkbox"/> No
<b>M. Subpart Y - National Emission Standards for Marine Tank Vessel Loading Operations</b>	
1. The application area includes marine tank vessel loading operations that are specified in 40 CFR § 63.560 and located at an affected source as defined in 40 CFR § 63.561.	<input type="checkbox"/> Yes <input checked="" type="checkbox"/> No
<b>N. Subpart CC - National Emission Standards for Hazardous Air Pollutants from Petroleum Refineries</b>	
<b>Applicability</b>	
1. The application area includes petroleum refining process units and/or related emission points that are specified in 40 CFR § 63.640(c)(1) - (c)(7). <i>If the response to Question VIII.N.1 is "No," go to Section VIII.O.</i>	<input type="checkbox"/> Yes <input checked="" type="checkbox"/> No
2. All petroleum refining process units/and or related emission points within the application area are specified in 40 CFR § 63.640(g)(1) - (g)(7). <i>If the response to Question VIII.N.2 is "Yes," go to Section VIII.O.</i>	<input type="checkbox"/> Yes <input type="checkbox"/> No

# Application Area-Wide Applicability Determinations and General Information

## Form OP-REQ1 (Page 49)

### Federal Operating Permit Program

### Texas Commission on Environmental Quality

Date	Permit No.	Regulated Entity No.
04/03/2025	O-2714	RN100219443

For SOP applications, answer ALL questions unless otherwise directed.

◆ For GOP applications, answer ONLY these questions unless otherwise directed.

VIII. Title 40 Code of Federal Regulations Part 63 - National Emission Standards for Hazardous Air Pollutants for Source Categories (continued)	
N. Subpart CC - National Emission Standards for Hazardous Air Pollutants from Petroleum Refineries (continued)	
<i>Applicability (continued)</i>	
3. The application area is located at a plant site that is a major source as defined in the Federal Clean Air Act § 112(a). <i>If the response to Question VIII.N.3 is "No," go to Section VIII.O.</i>	<input type="checkbox"/> Yes <input type="checkbox"/> No
4. The application area is located at a plant site which emits or has equipment containing/contacting one or more of the HAPs listed in table 1 of 40 CFR Part 63, Subpart CC. <i>If the response to Question VIII.N.4 is "No," go to Section VIII.O.</i>	<input type="checkbox"/> Yes <input type="checkbox"/> No
5. The application area includes Group 1 wastewater streams that are not conveyed, stored, or treated in a wastewater stream management unit that also receives streams subject to the provisions of 40 CFR §§ 63.133 - 63.147 of Subpart G wastewater provisions section.	<input type="checkbox"/> Yes <input type="checkbox"/> No
6. The application area includes Group 2 wastewater streams that are not conveyed, stored, or treated in a wastewater stream management unit that also receives streams subject to the provisions of 40 CFR §§ 63.133 - 63.147 of Subpart G wastewater provisions section.	<input type="checkbox"/> Yes <input type="checkbox"/> No
7. The application area includes Group 1 or Group 2 wastewater streams that are conveyed, stored, or treated in a wastewater stream management unit that also receives streams subject to the provisions of 40 CFR §§ 63.133 - 63.147 of Subpart G wastewater provisions section. <i>If the response to Question VIII.N.7 is "No," go to Question VIII.N.13.</i>	<input type="checkbox"/> Yes <input type="checkbox"/> No
8. The application area includes Group 1 or Group 2 wastewater streams that are complying with 40 CFR § 63.640(o)(2)(i).	<input type="checkbox"/> Yes <input type="checkbox"/> No

# Application Area-Wide Applicability Determinations and General Information

## Form OP-REQ1 (Page 50)

### Federal Operating Permit Program

### Texas Commission on Environmental Quality

Date	Permit No.	Regulated Entity No.
04/03/2025	O-2714	RN100219443

For SOP applications, answer ALL questions unless otherwise directed.

◆ For GOP applications, answer ONLY these questions unless otherwise directed.

<b>VIII. Title 40 Code of Federal Regulations Part 63 - National Emission Standards for Hazardous Air Pollutants for Source Categories (continued)</b>	
<b>N. Subpart CC - National Emission Standards for Hazardous Air Pollutants from Petroleum Refineries (continued)</b>	
<i>Applicability (continued)</i>	
9. The application area includes Group 1 or Group 2 wastewater streams that are complying with 40 CFR § 63.640(o)(2)(ii). <i>If the response to Question VIII.N.9 is "No," go to Question VIII.N.13.</i>	<input type="checkbox"/> Yes <input type="checkbox"/> No
10. The application area includes Group 2 wastewater streams or organic streams whose benzene emissions are subject to control through the use of one or more treatment processes or waste management units under the provisions of 40 CFR Part 61, Subpart FF on or after December 31, 1992.	<input type="checkbox"/> Yes <input type="checkbox"/> No
<b>Containers, Drains, and other Appurtenances</b>	
11. The application area includes containers that are subject to the requirements of 40 CFR § 63.135 as a result of complying with 40 CFR § 63.640(o)(2)(ii).	<input type="checkbox"/> Yes <input type="checkbox"/> No
12. The application area includes individual drain systems that are subject to the requirements of 40 CFR § 63.136 as a result of complying with 40 CFR § 63.640(o)(2)(ii).	<input type="checkbox"/> Yes <input type="checkbox"/> No
13. The application area includes Group 1 gasoline loading racks as specified in § 63.650(a).	<input type="checkbox"/> Yes <input type="checkbox"/> No
<b>O. Subpart DD - National Emission Standards for Off-site Waste and Recovery Operations</b>	
1. The application area receives material that meets the criteria for off-site material as specified in 40 CFR § 63.680(b)(1). <i>If the response to Question VIII.O.1 is "No" or "N/A," go to Section VIII.P</i>	<input type="checkbox"/> Yes <input checked="" type="checkbox"/> No <input type="checkbox"/> N/A
2. Materials specified in 40 CFR § 63.680(b)(2) are received at the application area.	<input type="checkbox"/> Yes <input type="checkbox"/> No
3. The application area has a waste management operation receiving off-site material and is regulated under 40 CFR Part 264 or Part 265.	<input type="checkbox"/> Yes <input type="checkbox"/> No

# Application Area-Wide Applicability Determinations and General Information

## Form OP-REQ1 (Page 51)

### Federal Operating Permit Program

### Texas Commission on Environmental Quality

Date	Permit No.	Regulated Entity No.
04/03/2025	O-2714	RN100219443

For SOP applications, answer ALL questions unless otherwise directed.

◆ For GOP applications, answer ONLY these questions unless otherwise directed.

VIII. Title 40 Code of Federal Regulations Part 63 - National Emission Standards for Hazardous Air Pollutants for Source Categories (continued)		
O. Subpart DD - National Emission Standards for Off-site Waste and Recovery Operations (continued)		
4.	The application area has a waste management operation treating wastewater which is an off-site material and is exempted under 40 CFR §§ 264.1(g)(6) or 265.1(c)(10).	<input type="checkbox"/> Yes <input type="checkbox"/> No
5.	The application area has an operation subject to Clean Water Act, § 402 or § 307(b) but is not owned by a “state” or “municipality.”	<input type="checkbox"/> Yes <input type="checkbox"/> No
6.	The predominant activity in the application area is the treatment of wastewater received from off-site.	<input type="checkbox"/> Yes <input type="checkbox"/> No
7.	The application area has a recovery operation that recycles or reprocesses hazardous waste which is an off-site material and is exempted under 40 CFR §§ 264.1(g)(2) or 265.1(c)(6).	<input type="checkbox"/> Yes <input type="checkbox"/> No
8.	The application area has a recovery operation that recycles or reprocesses used solvent which is an off-site material and is not part of a chemical, petroleum, or other manufacturing process that is required to use air emission controls by another subpart of 40 CFR Part 63 or Part 61.	<input type="checkbox"/> YES <input type="checkbox"/> No
9.	The application area has a recovery operation that re-refines or reprocesses used oil which is an off-site material and is regulated under 40 CFR Part 279, Subpart F (Standards for Used Oil Processors and Refiners).	<input type="checkbox"/> Yes <input type="checkbox"/> No
10.	The application area is located at a site where the total annual quantity of HAPs in the off-site material is less than 1 megagram per year. <i>If the response to Question VIII.O.10 is “Yes,” go to Section VIII.P.</i>	<input type="checkbox"/> Yes <input type="checkbox"/> No



# Application Area-Wide Applicability Determinations and General Information

## Form OP-REQ1 (Page 52)

### Federal Operating Permit Program

### Texas Commission on Environmental Quality

Date	Permit No.	Regulated Entity No.
04/03/2025	O-2714	RN100219443

For SOP applications, answer ALL questions unless otherwise directed.

◆ For GOP applications, answer ONLY these questions unless otherwise directed.

VIII. Title 40 Code of Federal Regulations Part 63 - National Emission Standards for Hazardous Air Pollutants for Source Categories (continued)	
O. Subpart DD - National Emission Standards for Off-site Waste and Recovery Operations (continued)	
11. The application area receives offsite materials with average VOHAP concentration less than 500 ppmw at the point of delivery that are not combined with materials having a VOHAP concentration of 500 ppmw or greater. <i>If the response to Question VIII.O.11 is "No," go to Question VIII.O.14.</i>	<input type="checkbox"/> Yes <input type="checkbox"/> No
12. VOHAP concentration is determined by direct measurement.	<input type="checkbox"/> Yes <input type="checkbox"/> No
13. VOHAP concentration is based on knowledge of the off-site material.	<input type="checkbox"/> Yes <input type="checkbox"/> No
14. The application area includes an equipment component that is a pump, compressor, and agitator, pressure relief device, sampling connection system, open-ended valve or line, valve, connector or instrumentation system. <i>If the response to Question VIII.O.14 is "No," go to Question VIII.O.17.</i>	<input type="checkbox"/> Yes <input type="checkbox"/> No
15. An equipment component in the application area contains or contacts off-site material with a HAP concentration greater than or equal to 10% by weight.	<input type="checkbox"/> Yes <input type="checkbox"/> No
16. An equipment component in the application area is intended to operate 300 hours or more during a 12-month period.	<input type="checkbox"/> Yes <input type="checkbox"/> No
17. The application area includes containers that manage non-exempt off-site material.	<input type="checkbox"/> Yes <input type="checkbox"/> No
18. The application area includes individual drain systems that manage non-exempt off-site materials.	<input type="checkbox"/> Yes <input type="checkbox"/> No

# Application Area-Wide Applicability Determinations and General Information

## Form OP-REQ1 (Page 53)

### Federal Operating Permit Program

### Texas Commission on Environmental Quality

Date	Permit No.	Regulated Entity No.
04/03/2025	O-2714	RN100219443

For SOP applications, answer ALL questions unless otherwise directed.

◆ For GOP applications, answer ONLY these questions unless otherwise directed.

<b>VIII. Title 40 Code of Federal Regulations Part 63 - National Emission Standards for Hazardous Air Pollutants for Source Categories (continued)</b>		
<b>P. Subpart GG - National Emission Standards for Aerospace Manufacturing and Rework Facilities</b>		
1.	The application area includes facilities that manufacture or rework commercial, civil, or military aerospace vehicles or components. <i>If the response to Question VIII.P.1 is "No" or "N/A," go to Section VIII.Q.</i>	<input type="checkbox"/> Yes <input checked="" type="checkbox"/> No <input type="checkbox"/> N/A
2.	The application area includes one or more of the affected sources specified in 40 CFR § 63.741(c)(1) - (7).	<input type="checkbox"/> Yes <input type="checkbox"/> No
<b>Q. Subpart HH - National Emission Standards for Hazardous Air Pollutants From Oil and Natural Gas Production Facilities.</b>		
◆ 1.	The application area contains facilities that process, upgrade or store hydrocarbon liquids that are located at oil and natural gas production facilities prior to the point of custody transfer.	<input type="checkbox"/> Yes <input checked="" type="checkbox"/> No
◆ 2.	The application area contains facilities that process, upgrade or store natural gas prior to the point at which natural gas enters the natural gas transmission and storage source category or is delivered to a final end user. <i>For SOP applications, if the responses to Questions VIII.Q.1 and VIII.Q.2 are both "No," go to Section VIII.R.</i> <i>For GOP applications, if the responses to Questions VIII.Q.1 and VIII.Q.2 are both "No," go to Section VIII.Z.</i>	<input type="checkbox"/> Yes <input checked="" type="checkbox"/> No
◆ 3.	The application area contains only facilities that exclusively process, store or transfer black oil as defined in § 63.761. <i>For SOP applications, if the response to Question VIII.Q.3 is "Yes," go to Section VIII.R.</i> <i>For GOP applications, if the response to Question VIII.Q.3 is "Yes," go to Section VIII.Z.</i>	<input type="checkbox"/> Yes <input type="checkbox"/> No
◆ 4.	The application area is located at a site that is a major source of HAP. <i>If the response to Question VIII.Q.4 is "No," go to Question VIII.Q.6.</i>	<input type="checkbox"/> Yes <input type="checkbox"/> No

# Application Area-Wide Applicability Determinations and General Information

## Form OP-REQ1 (Page 54)

### Federal Operating Permit Program

### Texas Commission on Environmental Quality

Date	Permit No.	Regulated Entity No.
04/03/2025	O-2714	RN100219443

For SOP applications, answer ALL questions unless otherwise directed.

◆ For GOP applications, answer ONLY these questions unless otherwise directed.

VIII. Title 40 Code of Federal Regulations Part 63 - National Emission Standards for Hazardous Air Pollutants for Source Categories (continued)		
Q. Subpart - HH - National Emission Standards for Hazardous Air Pollutants From Oil and Natural Gas Production Facilities (continued)		
◆ 5.	<p>The application area contains only a facility, prior to the point of custody transfer, with facility-wide actual annual average natural gas throughput less than 18.4 thousand standard cubic meters (649,789.9 ft<sup>3</sup>) per day and a facility-wide actual annual average hydrocarbon liquid throughput less than 39,700 liters (10,487.6 gallons) per day.</p> <p><i>For SOP applications, if the response to Question VIII.Q.5 is "Yes," go to Section VIII.R.</i></p> <p><i>For GOP applications, if the response to Question VIII.Q.5 is "Yes," go to Section VIII.Z.</i></p> <p><i>For all applications, if the response to Question VIII.Q.5 is "No," go to Question VIII.Q.9.</i></p>	<input type="checkbox"/> Yes <input type="checkbox"/> No
◆ 6.	<p>The application area includes a triethylene glycol (TEG) dehydration unit.</p> <p><i>For SOP applications, if the answer to Question VIII.Q.6 is "No," go to Section VIII.R. For GOP applications, if the response to Question VIII.Q.6 is "No," go to Section VIII.Z.</i></p>	<input type="checkbox"/> Yes <input type="checkbox"/> No
◆ 7.	<p>The application area is located at a site that is within the boundaries of UA plus offset or a UC, as defined in 40 CFR § 63.761.</p>	<input type="checkbox"/> Yes <input type="checkbox"/> No
◆ 8.	<p>The site has actual emissions of 5 tons per year or more of a single HAP, or 12.5 tons per year or more of a combination of HAP.</p>	<input type="checkbox"/> Yes <input type="checkbox"/> No
◆ 9.	<p>Emissions for major source determination are being estimated based on the maximum natural gas or hydrocarbon liquid throughput as calculated in § 63.760(a)(1)(i)-(iii).</p>	<input type="checkbox"/> Yes <input type="checkbox"/> No

# Application Area-Wide Applicability Determinations and General Information

## Form OP-REQ1 (Page 55)

### Federal Operating Permit Program Texas Commission on Environmental Quality

Date	Permit No.	Regulated Entity No.
04/03/2025	O-2714	RN100219443

For SOP applications, answer ALL questions unless otherwise directed.

◆ For GOP applications, answer ONLY these questions unless otherwise directed.

VIII. Title 40 Code of Federal Regulations Part 63 - National Emission Standards for Hazardous Air Pollutants for Source Categories (continued)	
R. Subpart II - National Emission Standards for Shipbuilding and Ship Repair (Surface Coating)	
1. The application area includes shipbuilding or ship repair operations. <i>If the response to Question VIII.R.1 is "NO," go to Section VIII.S.</i>	<input type="checkbox"/> Yes <input checked="" type="checkbox"/> No
2. Shipbuilding or ship repair operations located in the application area are subject to 40 CFR Part 63, Subpart II.	<input type="checkbox"/> Yes <input type="checkbox"/> No
S. Subpart JJ - National Emission Standards for Wood Furniture Manufacturing Operations	
1. The application area includes wood furniture manufacturing operations and/or wood furniture component manufacturing operations. <i>If the response to Question VIII.S.1 is "No" or "N/A," go to Section VIII.T.</i>	<input type="checkbox"/> Yes <input checked="" type="checkbox"/> No <input type="checkbox"/> N/A
2. The application area meets the definition of an "incidental wood manufacturer" as defined in 40 CFR § 63.801.	<input type="checkbox"/> Yes <input type="checkbox"/> No
T. Subpart KK - National Emission Standards for the Printing and Publishing Industry	
1. The application area includes publication rotogravure, product and packaging rotogravure, or wide-web flexographic printing presses.	<input type="checkbox"/> Yes <input checked="" type="checkbox"/> No <input type="checkbox"/> N/A
U. Subpart PP - National Emission Standards for Containers	
1. The application area includes containers for which another 40 CFR Part 60, 61, or 63 subpart references the use of 40 CFR Part 63, Subpart PP for the control of air emissions. <i>If the response to Question VIII.U.1 is "NO," go to Section VIII.V.</i>	<input type="checkbox"/> Yes <input checked="" type="checkbox"/> No
2. The application area includes containers using Container Level 1 controls.	<input type="checkbox"/> Yes <input type="checkbox"/> No
3. The application area includes containers using Container Level 2 controls.	<input type="checkbox"/> Yes <input type="checkbox"/> No

# Application Area-Wide Applicability Determinations and General Information

## Form OP-REQ1 (Page 56)

### Federal Operating Permit Program

### Texas Commission on Environmental Quality

Date	Permit No.	Regulated Entity No.
04/03/2025	O-2714	RN100219443

For SOP applications, answer ALL questions unless otherwise directed.

◆ For GOP applications, answer ONLY these questions unless otherwise directed.

<b>VIII. Title 40 Code of Federal Regulations Part 63 - National Emission Standards for Hazardous Air Pollutants for Source Categories (continued)</b>	
<b>U. Subpart PP - National Emission Standards for Containers (continued)</b>	
4. The application area includes containers using Container Level 3 controls.	<input type="checkbox"/> Yes <input type="checkbox"/> No
<b>V. Subpart RR - National Emission Standards for Individual Drain Systems</b>	
1. The application area includes individual drain systems for which another 40 CFR Part 60, 61, or 63 subpart references the use of 40 CFR Part 63, Subpart RR for the control of air emissions.	<input type="checkbox"/> Yes <input checked="" type="checkbox"/> No
<b>W. Subpart YY - National Emission Standards for Hazardous Air Pollutants for Source Categories - Generic Maximum Achievable Control Technology Standards</b>	
1. The application area includes an acetal resins production process unit; an acrylic and modacrylic fiber production process unit complying with 40 CFR § 63.1103(b)(3)(i); or an existing polycarbonate production process.	<input type="checkbox"/> Yes <input checked="" type="checkbox"/> No
2. The application area includes process wastewater streams generated from an acetal resins production process unit; an acrylic and modacrylic fiber production process unit complying with 40 CFR § 63.1103(b)(3)(i); or an existing polycarbonate production process. <i>If the responses to Questions VIII.W.1 and VIII.W.2 are both "No," go to Question VIII.W.20.</i>	<input type="checkbox"/> Yes <input checked="" type="checkbox"/> No
3. The application area includes process wastewater streams that are designated as Group 1 or are determined to be Group 1 under the requirements of 40 CFR § 63.132(c).	<input type="checkbox"/> Yes <input type="checkbox"/> No
4. The application area includes process wastewater streams that are determined to be Group 2 under the requirements of 40 CFR § 63.132(c).	<input type="checkbox"/> Yes <input type="checkbox"/> No
5. All Group 1 wastewater streams at the site are determined to have a total source mass flow rate of less than 1 MG/yr.	<input type="checkbox"/> Yes <input type="checkbox"/> No
6. The site has untreated and/or partially treated Group 1 wastewater streams demonstrated to have a total source mass flow rate of less than 1 MG/yr. <i>If the response to Question VIII.W.6 is "No," go to Question VIII.W.8.</i>	<input type="checkbox"/> Yes <input type="checkbox"/> No

# Application Area-Wide Applicability Determinations and General Information

## Form OP-REQ1 (Page 57)

### Federal Operating Permit Program

### Texas Commission on Environmental Quality

Date	Permit No.	Regulated Entity No.
04/03/2025	O-2714	RN100219443

For SOP applications, answer ALL questions unless otherwise directed.

◆ For GOP applications, answer ONLY these questions unless otherwise directed.

VIII. Title 40 Code of Federal Regulations Part 63 - National Emission Standards for Hazardous Air Pollutants for Source Categories (continued)		
W. Subpart YY - National Emission Standards for Hazardous Air Pollutants for Source Categories - Generic Maximum Achievable Control Technology Standards (continued)		
7.	The application area includes waste management units that receive or manage a partially treated Group 1 wastewater stream prior to or during treatment.	<input type="checkbox"/> Yes <input type="checkbox"/> No
8.	Group 1 wastewater streams or residual removed from Group 1 wastewater streams are transferred to an on-site treatment operation that is not owned or operated by the owner or operator of the source generating the waste stream or residual.	<input type="checkbox"/> Yes <input type="checkbox"/> No
9.	Group 1 wastewater streams or residual removed from Group 1 wastewater streams are transferred to an off-site treatment operation. <i>If the responses to Questions VIII.W.8 and W.9 are both "No," go to Question VIII.W.11.</i>	<input type="checkbox"/> Yes <input type="checkbox"/> No
10.	The application area includes waste management units that receive or manage a Group 1 wastewater stream, or a residual removed from a Group 1 wastewater stream prior to shipment or transport.	<input type="checkbox"/> Yes <input type="checkbox"/> No
11.	The application area includes containers that receive, manage, or treat a Group 1 wastewater stream or a residual removed from a Group 1 wastewater stream.	<input type="checkbox"/> Yes <input type="checkbox"/> No
12.	The application area includes individual drain systems that receive, manage, or treat a Group 1 wastewater stream or a residual removed from a Group 1 wastewater stream. <i>If the response to Question VIII.W.12 is "No," go to Question VIII.W.15.</i>	<input type="checkbox"/> Yes <input type="checkbox"/> No
13.	The application area includes individual drain systems that are complying with 40 CFR § 63.136 through the use of covers and, if vented, closed vent systems and control devices.	<input type="checkbox"/> Yes <input type="checkbox"/> No
14.	The application area includes individual drain systems that are complying with 40 CFR § 63.136 through the use of water seals or tightly fitting caps or plugs.	<input type="checkbox"/> Yes <input type="checkbox"/> No

# Application Area-Wide Applicability Determinations and General Information

## Form OP-REQ1 (Page 58)

### Federal Operating Permit Program

### Texas Commission on Environmental Quality

Date	Permit No.	Regulated Entity No.
04/03/2025	O-2714	RN100219443

For SOP applications, answer ALL questions unless otherwise directed.

◆ For GOP applications, answer ONLY these questions unless otherwise directed.

VIII. Title 40 Code of Federal Regulations Part 63 - National Emission Standards for Hazardous Air Pollutants for Source Categories (continued)	
W. Subpart YY - National Emission Standards for Hazardous Air Pollutants for Source Categories - Generic Maximum Achievable Control Technology Standards (continued)	
15. The application area includes drains, drain hubs, manholes, lift stations, trenches, or pipes that are part of an acetal resins production process unit; an acrylic and modacrylic fiber production process unit complying with 40 CFR § 63.1103(b)(3)(i); or an existing polycarbonate production process unit. <i>If the response to Question VIII.W.15 is "No," go to Question VIII.W.20.</i>	<input type="checkbox"/> Yes <input type="checkbox"/> No
16. The application area includes drains, drain hubs, manholes, lift stations, trenches or pipes that meet the criteria listed in 40 CFR § 63.1106(c)(1) - (3). <i>If the response to Question VIII.W.16 is "No," go to Question VIII.W.20.</i>	<input type="checkbox"/> Yes <input type="checkbox"/> No
17. The application area includes drains, drain hubs, manholes, lift stations, trenches or pipes that convey water with a total annual average concentration greater than or equal to 10,000 parts per million by weight of compounds meeting the definition of organic HAP in Table 9 to 40 CFR Part 60, Subpart G, at any flow rate.	<input type="checkbox"/> Yes <input type="checkbox"/> No
18. The application area includes drains, drain hubs, manholes, lift stations, trenches or pipes that convey water with a total annual average concentration greater than or equal to 1,000 parts per million by weight of compounds meeting the definition of organic HAP in Table 9 to 40 CFR Part 60, Subpart G, at an annual average flow rate greater than or equal to 10 liters per minute.	<input type="checkbox"/> Yes <input type="checkbox"/> No

# Application Area-Wide Applicability Determinations and General Information

## Form OP-REQ1 (Page 59)

### Federal Operating Permit Program

### Texas Commission on Environmental Quality

Date	Permit No.	Regulated Entity No.
04/03/2025	O-2714	RN100219443

For SOP applications, answer ALL questions unless otherwise directed.

◆ For GOP applications, answer ONLY these questions unless otherwise directed.

VIII. Title 40 Code of Federal Regulations Part 63 - National Emission Standards for Hazardous Air Pollutants for Source Categories (continued)	
W. Subpart YY - National Emission Standards for Hazardous Air Pollutants for Source Categories - Generic Maximum Achievable Control Technology Standards (continued)	
19. The application area includes drains, drain hubs, manholes, lift stations, trenches or pipes that are part of an acrylic resins or acrylic and modacrylic fiber production process unit that is part of a new affected source or is a new affected source and the equipment conveys water with a total annual average concentration greater than or equal to 10 ppmw of compounds meeting the definition of organic HAP in Table 9 to 40 CFR Part 60, Subpart G, at an average annual flow rate greater than or equal to 0.02 liter per minute.	<input type="checkbox"/> Yes <input type="checkbox"/> No
20. The application area includes an ethylene production process unit.	<input type="checkbox"/> Yes <input checked="" type="checkbox"/> No <input type="checkbox"/> N/A
21. The application area includes waste streams generated from an ethylene production process unit. <i>If the responses to Questions VIII.W.20 and VIII.W.21 are both "No" or "N/A," go to Question VIII.W.54.</i>	<input type="checkbox"/> Yes <input checked="" type="checkbox"/> No <input type="checkbox"/> N/A
22. The waste stream(s) contains at least one of the chemicals listed in 40 CFR § 63.1103(e), Table 7(g)(1). <i>If the response to Question VIII.W.22 is "No," go to Question VIII.W.54.</i>	<input type="checkbox"/> Yes <input type="checkbox"/> No
23. Waste stream(s) are transferred off-site for treatment. <i>If the response to Question VIII.W.23 is "No," go to Question VIII.W.25.</i>	<input type="checkbox"/> Yes <input type="checkbox"/> No
24. The application area has waste management units that treat or manage waste stream(s) prior to transfer off-site for treatment. <i>If the response to Question VIII.W.24 is "No," go to Question VIII.W.54.</i>	<input type="checkbox"/> Yes <input type="checkbox"/> No



# Application Area-Wide Applicability Determinations and General Information

## Form OP-REQ1 (Page 60)

### Federal Operating Permit Program

### Texas Commission on Environmental Quality

Date	Permit No.	Regulated Entity No.
04/03/2025	O-2714	RN100219443

For SOP applications, answer ALL questions unless otherwise directed.

◆ For GOP applications, answer ONLY these questions unless otherwise directed.

VIII. Title 40 Code of Federal Regulations Part 63 - National Emission Standards for Hazardous Air Pollutants for Source Categories (continued)		
W. Subpart YY - National Emission Standards for Hazardous Air Pollutants for Source Categories - Generic Maximum Achievable Control Technology Standards (continued)		
25.	The total annual benzene quantity from waste at the site is less than 10 Mg/yr as determined according to 40 CFR § 61.342(a).	<input type="checkbox"/> Yes <input type="checkbox"/> No
26.	The application area contains at least one waste stream that is a continuous butadiene waste stream as defined in 40 CFR § 63.1082(b). <i>If the response to Question VIII.W.26 is "No," go to Question VIII.W.43.</i>	<input type="checkbox"/> Yes <input type="checkbox"/> No
27.	The waste stream(s) contains at least 10 ppmw 1, 3-butadiene at a flow rate of 0.02 liters per minute or is designated for control. <i>If the response to Question VIII.W.27 is "No," go to Question VIII.W.43.</i>	<input type="checkbox"/> Yes <input type="checkbox"/> No
28.	The control requirements of 40 CFR Part 63, Subpart G for process wastewater as specified in 40 CFR § 63.1095(a)(2) are selected for control of the waste stream(s). <i>If the response to Question VIII.W.28 is "No," go to Question VIII.W.33.</i>	<input type="checkbox"/> Yes <input type="checkbox"/> No
29.	The application area includes containers that receive, manage, or treat a continuous butadiene waste stream.	<input type="checkbox"/> Yes <input type="checkbox"/> No
30.	The application area includes individual drain systems that receive, manage, or treat a continuous butadiene waste stream. <i>If the response to Question VIII.W.30 is "No," go to Question VIII.W.43.</i>	<input type="checkbox"/> Yes <input type="checkbox"/> No
31.	The application area includes individual drain systems that are complying with 40 CFR § 63.136 through the use of cover and, if vented, closed vent systems and control devices.	<input type="checkbox"/> Yes <input type="checkbox"/> No

**Application Area-Wide Applicability Determinations and General Information**  
**Form OP-REQ1 (Page 61)**  
**Federal Operating Permit Program**  
**Texas Commission on Environmental Quality**

Date	Permit No.	Regulated Entity No.
04/03/2025	O-2714	RN100219443

For SOP applications, answer ALL questions unless otherwise directed.

◆ For GOP applications, answer ONLY these questions unless otherwise directed.

<b>VIII. Title 40 Code of Federal Regulations Part 63 - National Emission Standards for Hazardous Air Pollutants for Source Categories (continued)</b>	
<b>W. Subpart YY - National Emission Standards for Hazardous Air Pollutants for Source Categories - Generic Maximum Achievable Control Technology Standards (continued)</b>	
32. The application area includes individual drain systems that are complying with 40 CFR § 63.136 through the use of water seals or tightly fitting caps or plugs. <i>If the response to Question VIII.W.32 is required, go to Question VIII.W.43.</i>	<input type="checkbox"/> Yes <input type="checkbox"/> No
33. The application area has containers, as defined in 40 CFR § 61.341, that receive a continuous butadiene waste stream. <i>If the response to Question VIII.W.33 is "No," go to Question VIII.W.36.</i>	<input type="checkbox"/> Yes <input type="checkbox"/> No
34. The application area is an alternate means of compliance to meet the 40 CFR § 61.345 requirements for containers. <i>If the response to Question VIII.W.34 is "Yes," go to Question VIII.W.36.</i>	<input type="checkbox"/> Yes <input type="checkbox"/> No
35. Covers and closed-vent systems used for containers operate such that the container is maintained at a pressure less than atmospheric pressure.	<input type="checkbox"/> Yes <input type="checkbox"/> No
36. The application area has individual drain systems, as defined in 40 CFR § 61.341, that receive or manage a continuous butadiene waste stream. <i>If the response to Question VIII.W.36 is "No," go to Question VIII.W.43.</i>	<input type="checkbox"/> Yes <input type="checkbox"/> No
37. The application area is using an alternate means of compliance to meet the 40 CFR § 61.346 requirements for individual drain systems. <i>If the response to Question VIII.W.37 is "Yes," go to Question VIII.W.43.</i>	<input type="checkbox"/> Yes <input type="checkbox"/> No

# Application Area-Wide Applicability Determinations and General Information

## Form OP-REQ1 (Page 62)

### Federal Operating Permit Program

### Texas Commission on Environmental Quality

Date	Permit No.	Regulated Entity No.
04/03/2025	O-2714	RN100219443

For SOP applications, answer ALL questions unless otherwise directed.

◆ For GOP applications, answer ONLY these questions unless otherwise directed.

<b>VIII. Title 40 Code of Federal Regulations Part 63 - National Emission Standards for Hazardous Air Pollutants for Source Categories (continued)</b>	
<b>W. Subpart YY - National Emission Standards for Hazardous Air Pollutants for Source Categories - Generic Maximum Achievable Control Technology Standards (continued)</b>	
38. The application area has individual drain systems complying with 40 CFR § 61.346(a). <i>If the response to Question VIII.W.38 is "No," go to Question VIII.W.40.</i>	<input type="checkbox"/> Yes <input type="checkbox"/> No
39. Covers and closed-vent systems used for individual drain systems operate such that the individual drain system is maintained at a pressure less than atmospheric pressure.	<input type="checkbox"/> Yes <input type="checkbox"/> No
40. The application area has individual drain systems complying with 40 CFR § 61.346(b). <i>If the response to Question VIII.W.40 is "No," go to Question VIII.W.43.</i>	<input type="checkbox"/> Yes <input type="checkbox"/> No
41. Junction boxes in the individual drain systems are equipped with a system to prevent the flow of organic vapors from the junction box vent pipe to the atmosphere during normal operation.	<input type="checkbox"/> Yes <input type="checkbox"/> No
42. Junction box vent pipes in the individual drain systems are connected to a closed-vent system and control device.	<input type="checkbox"/> Yes <input type="checkbox"/> No
43. The application area has at least one waste stream that contains benzene. <i>If the response to Question VIII.W.43 is "No," go to Question VIII.W.54.</i>	<input type="checkbox"/> Yes <input type="checkbox"/> No
44. The application area has containers, as defined in 40 CFR § 61.341, that receive a waste stream containing benzene. <i>If the response to Question VIII.W.44 is "No," go to Question VIII.W.47.</i>	<input type="checkbox"/> Yes <input type="checkbox"/> No
45. The application area is an alternate means of compliance to meet the 40 CFR § 61.345 requirements for containers. <i>If the response to Question VIII.W.45 is "Yes," go to Question VIII.W.47.</i>	<input type="checkbox"/> Yes <input type="checkbox"/> No

# Application Area-Wide Applicability Determinations and General Information

## Form OP-REQ1 (Page 63)

### Federal Operating Permit Program

### Texas Commission on Environmental Quality

Date	Permit No.	Regulated Entity No.
04/03/2025	O-2714	RN100219443

For SOP applications, answer ALL questions unless otherwise directed.

◆ For GOP applications, answer ONLY these questions unless otherwise directed.

VIII. Title 40 Code of Federal Regulations Part 63 - National Emission Standards for Hazardous Air Pollutants for Source Categories (continued)		
W. Subpart YY - National Emission Standards for Hazardous Air Pollutants for Source Categories - Generic Maximum Achievable Control Technology Standards (continued)		
46.	Covers and closed-vent systems used for containers operate such that the container is maintained at a pressure less than atmospheric pressure.	<input type="checkbox"/> Yes <input type="checkbox"/> No
47.	The application area has individual drain systems, as defined in 40 CFR § 61.341, that receive or manage a waste stream containing benzene. <i>If the response to Question VIII.W.47 is "No," go to Question VIII.W.54.</i>	<input type="checkbox"/> Yes <input type="checkbox"/> No
48.	The application area is using an alternate means of compliance to meet the 40 CFR § 61.346 requirements for individual drain systems. <i>If the response to Question VIII.W.48 is "Yes," go to Question VIII.W.54.</i>	<input type="checkbox"/> Yes <input type="checkbox"/> No
49.	The application area has individual drain systems complying with 40 CFR § 61.346(a). <i>If the response to Question VIII.W.49 is "No," go to Question VIII.W.51.</i>	<input type="checkbox"/> Yes <input type="checkbox"/> No
50.	Covers and closed-vent systems used for individual drain systems operate such that the individual drain system is maintained at a pressure less than atmospheric pressure.	<input type="checkbox"/> Yes <input type="checkbox"/> No
51.	The application area has individual drain systems complying with 40 CFR § 61.346(b). <i>If the response to Question VIII.W.51 is "No," go to Question VIII.W.54.</i>	<input type="checkbox"/> Yes <input type="checkbox"/> No
52.	Junction boxes in the individual drain systems are equipped with a system to prevent the flow of organic vapors from the junction box vent pipe to the atmosphere during normal operation.	<input type="checkbox"/> Yes <input type="checkbox"/> No

# Application Area-Wide Applicability Determinations and General Information

## Form OP-REQ1 (Page 64)

### Federal Operating Permit Program

### Texas Commission on Environmental Quality

Date	Permit No.	Regulated Entity No.
04/03/2025	O-2714	RN100219443

For SOP applications, answer ALL questions unless otherwise directed.

◆ For GOP applications, answer ONLY these questions unless otherwise directed.

VIII. Title 40 Code of Federal Regulations Part 63 - National Emission Standards for Hazardous Air Pollutants for Source Categories (continued)	
W. Subpart YY - National Emission Standards for Hazardous Air Pollutants for Source Categories - Generic Maximum Achievable Control Technology Standards (continued)	
53. Junction box vent pipes in the individual drain systems are connected to a closed-vent system and control device.	<input type="checkbox"/> Yes <input type="checkbox"/> No
54. The application area contains a cyanide chemicals manufacturing process. <i>If the response to Question VIII.W.54 is "No," go to Section VIII.X.</i>	<input type="checkbox"/> Yes <input checked="" type="checkbox"/> No
55. The cyanide chemicals manufacturing process generates maintenance wastewater containing hydrogen cyanide or acetonitrile.	<input type="checkbox"/> Yes <input type="checkbox"/> No
X. Subpart JJJ - National Emission Standards for Hazardous Air Pollutant Emissions: Group IV Polymers and Resins	
1. The application area includes thermoplastic product process units, and/or their associated affected sources specified in 40 CFR § 63.1310(a)(1) - (5), that are subject to 40 CFR Part 63, Subpart JJJ. <i>If the response to Question VIII.X.1 is "No," go to Section VIII.Y.</i>	<input type="checkbox"/> Yes <input checked="" type="checkbox"/> No
2. The application area includes thermoplastic product process units and/or wastewater streams and wastewater operations that are associated with thermoplastic product process units. <i>If the response to Question VIII.X.2 is "No," go to Section VIII.Y.</i>	<input type="checkbox"/> Yes <input type="checkbox"/> No
3. All process wastewater streams generated or managed in the application area are from sources producing polystyrene. <i>If the response to Question VIII.X.3 is "Yes," go to Section VIII.Y.</i>	<input type="checkbox"/> Yes <input type="checkbox"/> No
4. All process wastewater streams generated or managed in the application area are from sources producing ASA/AMSAN. <i>If the response to Question VIII.X.4 is "Yes," go to Section VIII.Y.</i>	<input type="checkbox"/> Yes <input type="checkbox"/> No

# Application Area-Wide Applicability Determinations and General Information

## Form OP-REQ1 (Page 65)

### Federal Operating Permit Program

### Texas Commission on Environmental Quality

Date	Permit No.	Regulated Entity No.
04/03/2025	O-2714	RN100219443

For SOP applications, answer ALL questions unless otherwise directed.

◆ For GOP applications, answer ONLY these questions unless otherwise directed.

VIII. Title 40 Code of Federal Regulations Part 63 - National Emission Standards for Hazardous Air Pollutants for Source Categories (continued)		
X. Subpart JJJ - National Emission Standards for Hazardous Air Pollutant Emissions: Group IV Polymers and Resins (continued)		
5.	The application area includes process wastewater streams that are designated as Group 1 or are determined to be Group 1 for organic HAPs as defined in 40 CFR § 63.1312.	<input type="checkbox"/> Yes <input type="checkbox"/> No
6.	The application area includes process wastewater streams, located at existing sources, that are Group 2 for organic HAPs as defined in 40 CFR § 63.1312.	<input type="checkbox"/> Yes <input type="checkbox"/> No
7.	The application area includes process wastewater streams, located at new sources, that are Group 2 for organic HAPs as defined in 40 CFR § 63.1312.	<input type="checkbox"/> Yes <input type="checkbox"/> No
8.	All Group 1 wastewater streams at the site are demonstrated to have a total source mass flow rate of less than 1 MG/yr. <i>If the response to Question VIII.X.8 is "Yes," go to Question VIII.X.18.</i>	<input type="checkbox"/> Yes <input type="checkbox"/> No
9.	The site has untreated and/or partially treated Group 1 wastewater streams demonstrated to have a total source mass flow rate of less than 1 MG/yr. <i>If the response to Question VIII.X.9 is "No," go to Question VIII.X.11.</i>	<input type="checkbox"/> Yes <input type="checkbox"/> No
10.	The application area includes waste management units that receive or manage a partially treated Group 1 wastewater stream prior to or during treatment.	<input type="checkbox"/> Yes <input type="checkbox"/> No
11.	Group 1 wastewater streams or residual removed from Group 1 wastewater streams are transferred to an on-site treatment operation that is not owned or operated by the owner or operator of the source generating the waste stream or residual.	<input type="checkbox"/> Yes <input type="checkbox"/> No
12.	Group 1 wastewater streams or residual removed from Group 1 wastewater streams are transferred to an off-site treatment operation. <i>If the responses to Questions VIII.X.11 - VIII.X.12 are both "No," go to Question VIII.X.14.</i>	<input type="checkbox"/> Yes <input type="checkbox"/> No

# Application Area-Wide Applicability Determinations and General Information

## Form OP-REQ1 (Page 66)

### Federal Operating Permit Program

### Texas Commission on Environmental Quality

Date	Permit No.	Regulated Entity No.
04/03/2025	O-2714	RN100219443

For SOP applications, answer ALL questions unless otherwise directed.

◆ For GOP applications, answer ONLY these questions unless otherwise directed.

<b>VIII. Title 40 Code of Federal Regulations Part 63 - National Emission Standards for Hazardous Air Pollutants for Source Categories (continued)</b>	
<b>X. Subpart JJJ - National Emission Standards for Hazardous Air Pollutant Emissions: Group IV Polymers and Resins (continued)</b>	
13. The application area includes waste management units that receive or manage a Group 1 wastewater stream, or a residual removed from a Group 1 wastewater stream prior to shipment or transport.	<input type="checkbox"/> Yes <input type="checkbox"/> No
<b>Containers</b>	
14. The application area includes containers that receive, manage, or treat a Group 1 wastewater stream or a residual removed from a Group 1 wastewater stream.	<input type="checkbox"/> Yes <input type="checkbox"/> No
<b>Drains</b>	
15. The application area includes individual drain systems that receive or manage a Group 1 wastewater stream or a residual removed from a Group 1 wastewater stream. <i>If the response to Question VIII.X.15 is "No," go to Question VIII.X.18.</i>	<input type="checkbox"/> Yes <input type="checkbox"/> No
16. The application area includes individual drain systems that are complying with 40 CFR § 63.136 through the use of cover and, if vented, closed vent systems and control devices.	<input type="checkbox"/> Yes <input type="checkbox"/> No
17. The application area includes individual drain systems that are complying with 40 CFR § 63.136 through the use of water seals or tightly fitting caps or plugs.	<input type="checkbox"/> Yes <input type="checkbox"/> No
18. The application area includes drains, drain hubs, manholes, lift stations, trenches, or pipes that are part of a thermoplastic product process unit. <i>If the response to Question VIII.X.18 is "No," go to Section VIII.Y.</i>	<input type="checkbox"/> Yes <input type="checkbox"/> No

# Application Area-Wide Applicability Determinations and General Information

## Form OP-REQ1 (Page 67)

### Federal Operating Permit Program

### Texas Commission on Environmental Quality

Date	Permit No.	Regulated Entity No.
04/03/2025	O-2714	RN100219443

For SOP applications, answer ALL questions unless otherwise directed.

◆ For GOP applications, answer ONLY these questions unless otherwise directed.

<b>VIII. Title 40 Code of Federal Regulations Part 63 - National Emission Standards for Hazardous Air Pollutants for Source Categories (continued)</b>	
<b>X. Subpart JJJ - National Emission Standards for Hazardous Air Pollutant Emissions: Group IV Polymers and Resins (continued)</b>	
<b><i>Drains (continued)</i></b>	
19. The application area includes drains, drain hubs, manholes, lift stations, trenches or pipes that meet the criteria listed in 40 CFR § 63.149(d) and § 63.1330(b)(12). <i>If the response to Question VIII.X.19 is "NO," go to Section VIII.Y.</i>	<input type="checkbox"/> Yes <input type="checkbox"/> No
20. The application area includes drains, drain hubs, manholes, lift stations, trenches, or pipes that convey water with a total annual average concentration greater than or equal to 10,000 parts per million by weight of compounds meeting the definition of organic HAP in 40 CFR § 63.1312, at any flow rate.	<input type="checkbox"/> Yes <input type="checkbox"/> No
21. The application area includes drains, drain hubs, manholes, lift stations, trenches or pipes that convey water with a total annual average concentration greater than or equal to 1,000 parts per million by weight of compounds meeting the definition of organic HAP in 40 CFR § 63.1312, at an annual average flow rate greater than or equal to 10 liters per minute.	<input type="checkbox"/> Yes <input type="checkbox"/> No
22. The application area includes drains, drain hubs, manholes, lift stations, trenches or pipes that are part of an thermoplastic product process unit that is a new affected source or part of a new affected source and the equipment conveys water with a total annual average concentration greater than or equal to 10 parts per million by weight of compounds meeting the definition of organic HAP in 40 CFR § 63.1312, at an average annual flow rate greater than or equal to 0.02 liter per minute	<input type="checkbox"/> Yes <input type="checkbox"/> No



# Application Area-Wide Applicability Determinations and General Information

## Form OP-REQ1 (Page 68)

### Federal Operating Permit Program

### Texas Commission on Environmental Quality

Date	Permit No.	Regulated Entity No.
04/03/2025	O-2714	RN100219443

For SOP applications, answer ALL questions unless otherwise directed.

◆ For GOP applications, answer ONLY these questions unless otherwise directed.

<b>VIII. Title 40 Code of Federal Regulations Part 63 - National Emission Standards for Hazardous Air Pollutants for Source Categories (continued)</b>		
<b>Y. Subpart UUU - National Emission Standards for Hazardous Air Pollutants for Petroleum Refineries: Catalytic Cracking Units, Catalytic Reforming Units, and Sulfur Recovery Units.</b>		
1.	The application area is subject to 40 CFR Part 63, Subpart UUU - National Emission Standards for Hazardous Air Pollutants for Petroleum Refineries: Catalytic Cracking Units, Catalytic Reforming Units, and Sulfur Recovery Units.	<input type="checkbox"/> Yes <input checked="" type="checkbox"/> No
<b>Z. Subpart AAAA - National Emission Standards for Hazardous Air Pollutants for Municipal Solid Waste (MSW) Landfills.</b>		
◆ 1.	The application area is subject to 40 CFR Part 63, Subpart AAAA - National Emission Standards for Hazardous Air Pollutants for Municipal Solid Waste Landfills.	<input type="checkbox"/> Yes <input checked="" type="checkbox"/> No
<b>AA. Subpart FFFF - National Emission Standards for Hazardous Air Pollutants for Miscellaneous Organic Chemical Production and Processes (MON)</b>		
1.	The application area is located at a site that includes process units that manufacture as a primary product one or more of the chemicals listed in 40 CFR § 63.2435(b)(1).	<input type="checkbox"/> Yes <input checked="" type="checkbox"/> No
2.	The application area is located at a plant site that is a major source as defined in FCAA § 112(a).	<input checked="" type="checkbox"/> Yes <input type="checkbox"/> No
3.	The application area is located at a site that includes miscellaneous chemical manufacturing process units (MCPU) that process, use or generate one or more of the organic hazardous air pollutants listed in § 112(b) of the Clean Air Act or hydrogen halide and halogen HAP. <i>If the response to Question VIII.AA.1, AA.2 or AA.3 is "No," go to Section VIII.BB.</i>	<input type="checkbox"/> Yes <input checked="" type="checkbox"/> No
4.	The application area includes process vents, storage vessels, transfer racks, or waste streams associated with a miscellaneous chemical manufacturing process subject to 40 CFR 63, Subpart FFFF. <i>If the response to Question VIII.AA.4 is "No," go to Section VIII.BB.</i>	<input type="checkbox"/> Yes <input type="checkbox"/> No

# Application Area-Wide Applicability Determinations and General Information

## Form OP-REQ1 (Page 69)

### Federal Operating Permit Program

### Texas Commission on Environmental Quality

Date	Permit No.	Regulated Entity No.
04/03/2025	O-2714	RN100219443

For SOP applications, answer ALL questions unless otherwise directed.

◆ For GOP applications, answer ONLY these questions unless otherwise directed.

VIII. Title 40 Code of Federal Regulations Part 63 - National Emission Standards for Hazardous Air Pollutants for Source Categories (continued)		
AA. Subpart FFFF - National Emission Standards for Hazardous Air Pollutants for Miscellaneous Organic Chemical Production and Processes (MON) (continued)		
5.	The application area includes process wastewater streams. <i>If the response to Question VIII.AA.5 is "No," go to Question VIII.AA.24.</i>	<input type="checkbox"/> Yes <input type="checkbox"/> No
6.	The application area includes process wastewater streams, located at existing sources, that are designated as Group 1 or are determined to be Group 1 for compounds listed in Table 8 of 40 CFR Part 63, Subpart G or Table 8 and Table 9 of 40 CFR Part 63, Subpart FFFF, as appropriate.	<input type="checkbox"/> Yes <input type="checkbox"/> No
7.	The application area includes process wastewater streams, located at existing sources, that are Group 2 for compounds listed in Table 8 or Table 8 and Table 9 of 40 CFR Part 63, Subpart FFFF, as appropriate.	<input type="checkbox"/> Yes <input type="checkbox"/> No
8.	The application area includes process wastewater streams, located at new sources, that are designated as Group 1 or are determined to be Group 1 for compounds listed in Table 8 of 40 CFR Part 63, Subpart G or Table 8 and Table 9 of 40 CFR Part 63, Subpart FFFF, as appropriate.	<input type="checkbox"/> Yes <input type="checkbox"/> No
9.	The application area includes process wastewater streams, located at new sources, that are Group 2 for compounds listed in Table 8 or Table 8 and Table 9 of 40 CFR Part 63, Subpart FFFF, as appropriate.	<input type="checkbox"/> Yes <input type="checkbox"/> No
10.	All Group 1 wastewater streams at the site are demonstrated to have a total source mass flow rate of less than 1 MG/yr. <i>If the response to Question VIII.AA.10 is "Yes," go to Question VIII.AA.24.</i>	<input type="checkbox"/> Yes <input type="checkbox"/> No
11.	The site has untreated and/or partially treated Group 1 wastewater streams demonstrated to have a total source mass flow rate of less than 1 MG/yr. <i>If the response to Question VIII.AA.11 is "No," go to Question VIII.AA.13.</i>	<input type="checkbox"/> Yes <input type="checkbox"/> No
12.	The application area includes waste management units that receive or manage a partially treated Group 1 wastewater stream prior to or during treatment.	<input type="checkbox"/> Yes <input type="checkbox"/> No
13.	Group 1 wastewater streams or residual removed from Group 1 wastewater streams are transferred to an on-site treatment operation that is not owned or operated by the owner or operator of the source generating the waste stream or residual.	<input type="checkbox"/> Yes <input type="checkbox"/> No

# Application Area-Wide Applicability Determinations and General Information

## Form OP-REQ1 (Page 70)

### Federal Operating Permit Program

### Texas Commission on Environmental Quality

Date	Permit No.	Regulated Entity No.
04/03/2025	O-2714	RN100219443

For SOP applications, answer ALL questions unless otherwise directed.

◆ For GOP applications, answer ONLY these questions unless otherwise directed.

VIII. Title 40 Code of Federal Regulations Part 63 - National Emission Standards for Hazardous Air Pollutants for Source Categories (continued)		
AA. Subpart FFFF - National Emission Standards for Hazardous Air Pollutants for Miscellaneous Organic Chemical Production and Processes (MON) (continued)		
14.	Group 1 wastewater streams or residual removed from Group 1 wastewater streams are transferred to an off-site treatment operation. <i>If the responses to Questions VIII.AA.13 and VIII.AA.14 are both "No," go to Question VIII.AA.20.</i>	<input type="checkbox"/> Yes <input type="checkbox"/> No
15.	Group 1 wastewater streams are transferred to an offsite treatment facility meeting the requirements of 40 CFR § 63.138(h). <i>If the response to Question VIII.AA.15 is "No," go to Question VIII.AA.17.</i>	<input type="checkbox"/> Yes <input type="checkbox"/> No
16.	The option to document in the notification of compliance status report that the wastewater will be treated in a facility meeting the requirements of 40 CFR § 63.138(h) is elected.	<input type="checkbox"/> Yes <input type="checkbox"/> No
17.	Group 1 wastewater streams or residuals with a total annual average concentration of compounds in Table 8 of 40 CFR Part 63, Subpart FFFF less than 50 ppmw are transferred offsite. <i>If the response to Question VIII.AA.17 is "No," go to Question VIII.AA.19.</i>	<input type="checkbox"/> Yes <input type="checkbox"/> No
18.	The transferor is demonstrating that less than 5 percent of the HAP in Table 9 of 40 CFR Part 63, Subpart FFFF is emitted from waste management units up to the activated sludge unit.	<input type="checkbox"/> Yes <input type="checkbox"/> No
19.	The application area includes waste management units that receive or manage a Group 1 wastewater stream, or a residual removed from a Group 1 wastewater stream prior to shipment or transport.	<input type="checkbox"/> Yes <input type="checkbox"/> No
20.	The application area includes containers that receive, manage, or treat a Group 1 wastewater stream or a residual removed from a Group 1 wastewater stream.	<input type="checkbox"/> Yes <input type="checkbox"/> No
21.	The application area includes individual drain systems that receive or manage a Group 1 wastewater stream, or a residual removed from a Group 1 wastewater stream. <i>If the response to Question VIII.AA.21 is "No," go to Question VIII.AA.24.</i>	<input type="checkbox"/> Yes <input type="checkbox"/> No
22.	The application area includes individual drain systems that are complying with 40 CFR § 63.136 through the use of cover and, if vented, closed vent systems and control devices.	<input type="checkbox"/> Yes <input type="checkbox"/> No

# Application Area-Wide Applicability Determinations and General Information

## Form OP-REQ1 (Page 71)

### Federal Operating Permit Program

### Texas Commission on Environmental Quality

Date	Permit No.	Regulated Entity No.
04/03/2025	O-2714	RN100219443

For SOP applications, answer ALL questions unless otherwise directed.

◆ For GOP applications, answer ONLY these questions unless otherwise directed.

VIII. Title 40 Code of Federal Regulations Part 63 - National Emission Standards for Hazardous Air Pollutants for Source Categories (continued)	
AA. Subpart FFFF - National Emission Standards for Hazardous Air Pollutants for Miscellaneous Organic Chemical Production and Processes (MON) (continued)	
23. The application area includes individual drain systems that are complying with 40 CFR § 63.136 through the use of water seals or tightly fitting caps or plugs.	<input type="checkbox"/> Yes <input type="checkbox"/> No
24. The application area includes drains, drain hubs, manholes, lift stations, trenches, or pipes that are part of a chemical manufacturing process unit that meets the criteria of 40 CFR § 63.100(b). <i>If the response to Question VIII.AA.24 is "No," go to Section VIII.BB.</i>	<input type="checkbox"/> Yes <input type="checkbox"/> No
25. The application area includes drains, drain hubs, manholes, lift stations, trenches or pipes (that are part of a miscellaneous chemical manufacturing process unit) that meet the criteria listed in 40 CFR § 63.149(d). <i>If the response to Question VIII.AA.25 is "No," go to Section VIII.BB.</i>	<input type="checkbox"/> Yes <input type="checkbox"/> No
26. The application area includes drains, drain hubs, manholes, lift stations, trenches or pipes that convey water with a total annual average concentration of compounds in table 8 of 40 CFR Part 63, Subpart FFFF is greater than or equal to 10,000 ppmw at any flow rate, and the total annual load of compounds in table 8 of 40 CFR Part 63, Subpart FFFF is greater than or equal to 200 lb/yr.	<input type="checkbox"/> Yes <input type="checkbox"/> No
27. The application area includes drains, drain hubs, manholes, lift stations, trenches, or pipes that convey water with a total annual average concentration of compounds in table 8 of 40 CFR Part 63, Subpart FFFF is greater than or equal to 1,000 ppmw, and the annual average flow rate is greater than or equal to 1 liter per minute.	<input type="checkbox"/> Yes <input type="checkbox"/> No
28. The application area includes drains, drain hubs, manholes, lift stations, trenches or pipes that are part of a chemical manufacturing process unit that is subject to the new source requirements of 40 CFR § 63.2445(a); and the equipment conveys water with a combined total annual average concentration of compounds in tables 8 and 9 of 40 CFR Part 63, Subpart FFFF is greater than or equal to 30,000 ppmw, and the combined total annual load of compounds in tables 8 and 9 to this subpart is greater than or equal to 1 tpy.	<input type="checkbox"/> Yes <input type="checkbox"/> No

# Application Area-Wide Applicability Determinations and General Information

## Form OP-REQ1 (Page 72)

### Federal Operating Permit Program

### Texas Commission on Environmental Quality

Date	Permit No.	Regulated Entity No.
04/03/2025	O-2714	RN100219443

For SOP applications, answer ALL questions unless otherwise directed.

◆ For GOP applications, answer ONLY these questions unless otherwise directed.

<b>VIII. Title 40 Code of Federal Regulations Part 63 - National Emission Standards for Hazardous Air Pollutants for Source Categories (continued)</b>	
<b>BB. Subpart GGGG - National Emission Standards for Hazardous Air Pollutants for: Solvent Extractions for Vegetable Oil Production.</b>	
1. The application area includes a vegetable oil production process that: is by itself a major source of HAP emissions or, is collocated within a plant site with other sources that are individually or collectively a major source of HAP emissions.	<input type="checkbox"/> Yes <input checked="" type="checkbox"/> No
<b>CC. Subpart GGGGG - National Emission Standards for Hazardous Air Pollutants: Site Remediation</b>	
1. The application area includes a facility at which a site remediation is conducted. <i>If the answer to Question VIII.CC.1 is "No," go to Section VIII.DD.</i>	<input type="checkbox"/> Yes <input checked="" type="checkbox"/> No
2. The application area is located at a site that is a major source of HAP. <i>If the answer to Question VIII.CC.2 is "No," go to Section VIII.DD.</i>	<input type="checkbox"/> Yes <input type="checkbox"/> No
3. All site remediations qualify for one of the exemptions contained in 40 CFR § 63.7881(b)(1) through (6). <i>If the answer to Question VIII.CC.3 is "Yes," go to Section VIII.DD.</i>	<input type="checkbox"/> Yes <input type="checkbox"/> No
4. All site remediation activities are complete, and the Administrator has been notified in writing. <i>If the answer to Question VIII.CC.4 is "Yes," go to Section VIII.DD.</i>	<input type="checkbox"/> Yes <input type="checkbox"/> No
5. Prior to beginning site remediation activities, it was determined that the total quantity of HAP listed in Table 1 of Subpart GGGGG that will be removed during all site remediations will be less than 1 Mg/yr. <i>If the answer to Question VIII.CC.5 is "Yes," go to Section VIII.DD.</i>	<input type="checkbox"/> Yes <input type="checkbox"/> No
6. The site remediation will be completed within 30 consecutive calendar days.	<input type="checkbox"/> Yes <input type="checkbox"/> No
7. No site remediation will exceed 30 consecutive calendar days. <i>If the answer to Question VIII.CC.7 is "Yes," go to Section VIII.DD.</i>	<input type="checkbox"/> Yes <input type="checkbox"/> No
8. Site remediation materials subject to 40 CFR Part 63, Subpart GGGGG are transferred from the application area to an off-site facility.	<input type="checkbox"/> Yes <input type="checkbox"/> No
9. All site remediation materials subject to 40 CFR Part 63, Subpart GGGGG are transferred from the application area to an off-site facility. <i>If the answer to Question VIII.CC.9 is "Yes," go to Section VIII.DD.</i>	<input type="checkbox"/> Yes <input type="checkbox"/> No

# Application Area-Wide Applicability Determinations and General Information

## Form OP-REQ1 (Page 73)

### Federal Operating Permit Program

### Texas Commission on Environmental Quality

Date	Permit No.	Regulated Entity No.
04/03/2025	O-2714	RN100219443

For SOP applications, answer ALL questions unless otherwise directed.

◆ For GOP applications, answer ONLY these questions unless otherwise directed.

<b>VIII. Title 40 Code of Federal Regulations Part 63 - National Emission Standards for Hazardous Air Pollutants for Source Categories (continued)</b>		
<b>CC. Subpart GGGGG - National Emission Standards for Hazardous Air Pollutants: Site Remediation (continued)</b>		
10. The application area includes a remediation material management unit used for cleanup of radioactive mixed waste per § 63.7886(c).	<input type="checkbox"/> Yes <input type="checkbox"/> No	
11. The application area includes a remediation material management unit or combination of units with a total annual quantity of HAP less than 1 Mg/yr that is being exempted from § 63.7886(b) per § 63.7886(d).	<input type="checkbox"/> Yes <input type="checkbox"/> No	
12. The application area includes a remediation material management unit that has an average total VOHAP concentration of remediation material less than 500 ppmw and is complying with § 63.7886(b)(2). <i>If the response to Question VIII.CC.12 is "No," go to Question VIII.CC.14.</i>	<input type="checkbox"/> Yes <input type="checkbox"/> No	
13. The application area includes a remediation material management unit that concentrates all or part of the material such that the material's VOHAP concentration could increase.	<input type="checkbox"/> Yes <input type="checkbox"/> No	
14. The application area includes containers that manage site remediation materials subject to 40 CFR Part 63, Subpart GGGGG. <i>If the response to Question VIII.CC.14 is "No," go to Question VIII.CC.21.</i>	<input type="checkbox"/> Yes <input type="checkbox"/> No	
15. The application area includes containers that are also subject to and complying with another subpart under 40 CFR part 61 or part 63 per § 63.7886(b)(3).	<input type="checkbox"/> Yes <input type="checkbox"/> No	
16. The application area includes containers that are complying with alternative work practice standards that have been approved by the EPA per § 63.7900(e).	<input type="checkbox"/> Yes <input type="checkbox"/> No	
17. The application area includes containers using Container Level 1 controls as specified in 40 CFR § 63.922(b).	<input type="checkbox"/> Yes <input type="checkbox"/> No	
18. The application area includes containers with a capacity greater than 0.46 m <sup>3</sup> that meet the requirements of 40 CFR § 63.7900(b)(3)(i) and (ii).	<input type="checkbox"/> Yes <input type="checkbox"/> No	
19. The application area includes containers using Container Level 2 controls as specified in 40 CFR § 63.923(b).	<input type="checkbox"/> Yes <input type="checkbox"/> No	
20. The application area includes containers using Container Level 3 controls as specified in 40 CFR § 63.924(b).	<input type="checkbox"/> Yes <input type="checkbox"/> No	
21. The application area includes individual drain systems complying with the requirements of 40 CFR § 63.962.	<input type="checkbox"/> Yes <input type="checkbox"/> No	

# Application Area-Wide Applicability Determinations and General Information

## Form OP-REQ1 (Page 74)

### Federal Operating Permit Program

### Texas Commission on Environmental Quality

Date	Permit No.	Regulated Entity No.
04/03/2025	O-2714	RN100219443

For SOP applications, answer ALL questions unless otherwise directed.

◆ For GOP applications, answer ONLY these questions unless otherwise directed.

VIII. Title 40 Code of Federal Regulations Part 63 - National Emission Standards for Hazardous Air Pollutants for Source Categories (continued)	
DD. Subpart YYYYYY - National Emission Standards for Hazardous Air Pollutants for Area/Sources: Electric Arc Furnace Steelmaking Facilities	
1. The application area includes an electric arc furnace (EAF) steelmaking facility, and the site is an area source of hazardous air pollutant (HAP) emissions. <i>If the response to Question VIII.DD.1 is "No," go to Section VIII.EE.</i>	<input type="checkbox"/> Yes <input checked="" type="checkbox"/> No
2. The EAF steelmaking facility is a research and development facility. <i>If the response to Question VIII.DD.2 is "Yes," go to Section VIII.EE.</i>	<input type="checkbox"/> Yes <input type="checkbox"/> No
3. Metallic scrap is utilized in the EAF.	<input type="checkbox"/> Yes <input type="checkbox"/> No
4. Scrap containing motor vehicle scrap is utilized in the EAF.	<input type="checkbox"/> Yes <input type="checkbox"/> No
5. Scrap not containing motor vehicle scrap is utilized in the EAF.	<input type="checkbox"/> Yes <input type="checkbox"/> No
EE. Subpart BBBBBB - National Emission Standards for Hazardous Air Pollutants for Source Category: Gasoline Distribution Bulk Terminals, Bulk Plants and Pipeline Facilities	
1. The application area is located at a site that is an area source of HAPs. <i>If the answer to Question EE.1 is "No," go to Section VIII.FF.</i>	<input type="checkbox"/> Yes <input checked="" type="checkbox"/> No
2. The application area includes a pipeline breakout station, as defined in 40 CFR Part 63, Subpart BBBBBB, not subject to the control requirements of 40 CFR Part 63, Subpart R.	<input type="checkbox"/> Yes <input type="checkbox"/> No
3. The application area includes a pipeline pumping station as defined in 40 CFR Part 63, Subpart BBBBBB.	<input type="checkbox"/> Yes <input type="checkbox"/> No

**Application Area-Wide Applicability Determinations and General Information**  
**Form OP-REQ1 (Page 75)**  
**Federal Operating Permit Program**  
**Texas Commission on Environmental Quality**

Date	Permit No.	Regulated Entity No.
04/03/2025	O-2714	RN100219443

For SOP applications, answer ALL questions unless otherwise directed.

◆ For GOP applications, answer ONLY these questions unless otherwise directed.

VIII. Title 40 Code of Federal Regulations Part 63 - National Emission Standards for Hazardous Air Pollutants for Source Categories (continued)		
EE. Subpart BBBBBB - National Emission Standards for Hazardous Air Pollutants for Source Category: Gasoline Distribution Bulk Terminals, Bulk Plants and Pipeline Facilities (continued)		
4.	The application area includes a bulk gasoline plant as defined in 40 CFR Part 63, Subpart BBBBBB. <i>If the answer to Question VIII.EE.4 is "No," go to Question VIII.EE.6.</i>	<input type="checkbox"/> Yes <input type="checkbox"/> No
5.	The bulk gasoline plant was operating, prior to January 10, 2010, in compliance with an enforceable State, local or tribal rule or permit that requires submerged fill as specified in 40 CFR § 63.11086(a).	<input type="checkbox"/> Yes <input type="checkbox"/> No
6.	The application area includes a bulk gasoline terminal, as defined in 40 CFR Part 63, Subpart BBBBBB, not subject to the control requirements of 40 CFR Part 63, Subpart R or Subpart CC. <i>If the answer to Question VIII.EE.6 is "No," go to Section VIII.FF.</i>	<input type="checkbox"/> Yes <input type="checkbox"/> No
7.	The bulk gasoline terminal has throughput of less than 250,000 gallons per day. <i>If the answer to Question VIII.EE.7 is "Yes," go to Section VIII.FF.</i>	<input type="checkbox"/> Yes <input type="checkbox"/> No
8.	The bulk gasoline terminal loads gasoline into gasoline cargo tanks other than railcar cargo tanks.	<input type="checkbox"/> Yes <input type="checkbox"/> No
9.	The bulk gasoline terminal loads gasoline into railcar cargo tanks. <i>If the answer to Question VIII.EE.9 is "No," go to Section VIII.FF.</i>	<input type="checkbox"/> Yes <input type="checkbox"/> No
10.	The bulk gasoline terminal loads gasoline into railcar cargo tanks which do not collect vapors from a vapor balance system.	<input type="checkbox"/> Yes <input type="checkbox"/> No



# Application Area-Wide Applicability Determinations and General Information

## Form OP-REQ1 (Page 76)

### Federal Operating Permit Program

### Texas Commission on Environmental Quality

Date	Permit No.	Regulated Entity No.
04/03/2025	O-2714	RN100219443

For SOP applications, answer ALL questions unless otherwise directed.

◆ For GOP applications, answer ONLY these questions unless otherwise directed.

<b>VIII. Title 40 Code of Federal Regulations Part 63 - National Emission Standards for Hazardous Air Pollutants for Source Categories (continued)</b>		
<b>EE. Subpart BBBBBB - National Emission Standards for Hazardous Air Pollutants for Source Category: Gasoline Distribution Bulk Terminals, Bulk Plants and Pipeline Facilities (continued)</b>		
11.	The bulk gasoline terminal loads gasoline into railcar cargo tanks which collect vapors from a vapor balance system and that system complies with a Federal, State, local, tribal rule or permit.	<input type="checkbox"/> Yes <input checked="" type="checkbox"/> No
<b>FF. Subpart CCCCCC - National Emission Standards for Hazardous Air Pollutants for Source Category: Gasoline Dispensing Facilities</b>		
◆ 1.	The application area is located at a site that is an area source of hazardous air pollutants. <i>If the answer to Question VIII.FF.1 is "No," go to Section VIII.GG.</i>	<input type="checkbox"/> Yes <input type="checkbox"/> No
◆ 2.	The application area includes at least one gasoline dispensing facility as defined in 40 CFR § 63.11132. <i>If the answer to Question VIII.FF.2 is "No," go to Section VIII.GG.</i>	<input type="checkbox"/> Yes <input type="checkbox"/> No
◆ 3.	The application area includes at least one gasoline dispensing facility with a monthly throughput of less than 10,000 gallons.	<input type="checkbox"/> Yes <input type="checkbox"/> No
◆ 4.	The application area includes at least one gasoline dispensing facility where gasoline is dispensed from a fixed gasoline storage tank into a portable gasoline tank for the on-site delivery and subsequent dispensing into other gasoline-fueled equipment.	<input type="checkbox"/> Yes <input type="checkbox"/> No
<b>GG. Recently Promulgated 40 CFR Part 63 Subparts</b>		
◆ 1.	The application area is subject to one or more promulgated 40 CFR Part 63 subparts not addressed on this form. <i>If the response to Question VIII.GG.1 is "No," go to Section IX. A list of promulgated 40 CFR Part 63 subparts not otherwise addressed on OP-REQ1 is included in the instructions.</i>	<input checked="" type="checkbox"/> Yes <input type="checkbox"/> No
◆ 2.	Provide the Subpart designation (i.e. Subpart EEE) in the space provided below.	

# Application Area-Wide Applicability Determinations and General Information

## Form OP-REQ1 (Page 77)

### Federal Operating Permit Program

### Texas Commission on Environmental Quality

Date	Permit No.	Regulated Entity No.
04/03/2025	O-2714	RN100219443

For SOP applications, answer ALL questions unless otherwise directed.

◆ For GOP applications, answer ONLY these questions unless otherwise directed.

<b>IX. Title 40 Code of Federal Regulations Part 68 (40 CFR Part 68) - Chemical Accident Prevention Provisions</b>		
<b>A. Applicability</b>		
◆ 1.	The application area contains processes subject to 40 CFR Part 68, Chemical Accident Prevention Provisions, and specified in 40 CFR § 68.10.	<input type="checkbox"/> Yes <input checked="" type="checkbox"/> No
<b>X. Title 40 Code of Federal Regulations Part 82 (40 CFR Part 82) - Protection of Stratospheric Ozone</b>		
<b>A. Subpart A - Production and Consumption Controls</b>		
◆ 1.	The application area is located at a site that produces, transforms, destroys, imports, or exports a controlled substance or product.	<input type="checkbox"/> Yes <input checked="" type="checkbox"/> No <input type="checkbox"/> N/A
<b>B. Subpart B - Servicing of Motor Vehicle Air Conditioners</b>		
◆ 1.	Servicing, maintenance, and/or repair of fleet vehicle air conditioning systems using ozone-depleting refrigerants is conducted in the application area.	<input type="checkbox"/> Yes <input checked="" type="checkbox"/> NO
<b>C. Subpart C - Ban on Nonessential Products Containing Class I Substances and Ban on Nonessential Products Containing or Manufactured with Class II Substances</b>		
◆ 1.	The application area sells or distributes one or more nonessential products (which release a Class I or Class II substance) that are subject to 40 CFR Part 82, Subpart C.	<input type="checkbox"/> Yes <input checked="" type="checkbox"/> No <input type="checkbox"/> N/A
<b>D. Subpart D - Federal Procurement</b>		
◆ 1.	The application area is owned/operated by a department, agency, or instrumentality of the United States.	<input type="checkbox"/> Yes <input checked="" type="checkbox"/> No <input type="checkbox"/> N/A
<b>E. Subpart E - The Labeling of Products Using Ozone Depleting Substances</b>		
◆ 1.	The application area includes containers in which a Class I or Class II substance is stored or transported prior to the sale of the Class I or Class II substance to the ultimate consumer.	<input type="checkbox"/> Yes <input checked="" type="checkbox"/> No <input type="checkbox"/> N/A
◆ 2.	The application area is a manufacturer, importer, wholesaler, distributor, or retailer of products containing a Class I or Class II substance.	<input type="checkbox"/> Yes <input checked="" type="checkbox"/> No <input type="checkbox"/> N/A
◆ 3.	The application area is a manufacturer, importer, wholesaler, distributor, or retailer of products manufactured with a process that uses a Class I or Class II substance.	<input type="checkbox"/> Yes <input checked="" type="checkbox"/> No <input type="checkbox"/> N/A

# Application Area-Wide Applicability Determinations and General Information

## Form OP-REQ1 (Page 78)

### Federal Operating Permit Program

### Texas Commission on Environmental Quality

Date	Permit No.	Regulated Entity No.
04/03/2025	O-2714	RN100219443

For SOP applications, answer ALL questions unless otherwise directed.

◆ For GOP applications, answer ONLY these questions unless otherwise directed.

<b>X. Title 40 Code of Federal Regulations Part 82 (40 CFR Part 82) - Protection of Stratospheric Ozone (continued)</b>		
<b>F. Subpart F - Recycling and Emissions Reduction</b>		
◆ 1.	Servicing, maintenance, and/or repair on refrigeration and non-motor vehicle air condition appliances using ozone-depleting refrigerants or non-exempt substitutes is conducted in the application area.	<input type="checkbox"/> Yes <input checked="" type="checkbox"/> No
◆ 2.	Disposal of appliances (including motor vehicle air conditioners) or refrigerant or non-exempt substitute reclamation occurs in the application area.	<input type="checkbox"/> Yes <input checked="" type="checkbox"/> No <input type="checkbox"/> N/A
◆ 3.	The application area manufactures appliances or refrigerant recycling and recovery equipment.	<input type="checkbox"/> Yes <input checked="" type="checkbox"/> No <input type="checkbox"/> N/A
<b>G. Subpart G - Significant New Alternatives Policy Program</b>		
◆ 1.	The application area manufactures, formulates, or creates chemicals, product substitutes, or alternative manufacturing processes that are intended for use as a replacement for a Class I or Class II compound. <i>If the response to Question X.G.1 is "No" or "N/A," go to Section X.H.</i>	<input type="checkbox"/> Yes <input checked="" type="checkbox"/> No <input type="checkbox"/> N/A
◆ 2.	All substitutes produced by the application area meet one or more of the exemptions in 40 CFR § 82.176(b)(1) - (7).	<input type="checkbox"/> Yes <input type="checkbox"/> No <input type="checkbox"/> N/A
<b>H. Subpart H -Halon Emissions Reduction</b>		
◆ 1.	Testing, servicing, maintaining, repairing, or disposing of equipment containing halons is conducted in the application area.	<input type="checkbox"/> Yes <input checked="" type="checkbox"/> No <input type="checkbox"/> N/A
◆ 2.	Disposal of halons or manufacturing of halon blends is conducted in the application area.	<input type="checkbox"/> Yes <input checked="" type="checkbox"/> No <input type="checkbox"/> N/A
<b>XI. Miscellaneous</b>		
<b>A. Requirements Reference Tables (RRT) and Flowcharts</b>		
1.	The application area contains units that are potentially subject to a regulation for which the TCEQ has not developed an RRT and flowchart.	<input checked="" type="checkbox"/> Yes <input type="checkbox"/> No

# Application Area-Wide Applicability Determinations and General Information

## Form OP-REQ1 (Page 79)

### Federal Operating Permit Program

### Texas Commission on Environmental Quality

Date	Permit No.	Regulated Entity No.
04/03/2025	O-2714	RN100219443

For SOP applications, answer ALL questions unless otherwise directed.

◆ For GOP applications, answer ONLY these questions unless otherwise directed.

<b>XI. Miscellaneous (continued)</b>		
<b>B. Forms</b>		
◆ 1.	The application area contains units that are potentially subject to a regulation for which the TCEQ has not developed a unit attribute form. <i>If the response to Question XI.B.1 is "No" or "N/A," go to Section XI.C.</i>	<input checked="" type="checkbox"/> Yes <input type="checkbox"/> No <input type="checkbox"/> N/A
◆ 2.	Provide the Part and Subpart designation for the federal rule(s) or the Chapter, Subchapter, and Division designation for the State regulation(s) in the space provided below.	
<b>C. Emission Limitation Certifications</b>		
◆ 1.	The application area includes units for which federally enforceable emission limitations have been established by certification.	<input type="checkbox"/> Yes <input checked="" type="checkbox"/> No
<b>D. Alternative Means of Control, Alternative Emission Limitation or Standard, or Equivalent Requirements</b>		
1.	The application area is located at a site that is subject to a site-specific requirement of the state implementation plan (SIP).	<input type="checkbox"/> Yes <input checked="" type="checkbox"/> No
2.	The application area includes units located at the site that are subject to a site-specific requirement of the SIP.	<input type="checkbox"/> Yes <input checked="" type="checkbox"/> No
3.	The application area includes units which demonstrate compliance by using an alternative means of control, alternative emission limitation or standard or equivalent requirements approved by the EPA Administrator. <i>If the response to Question XI.D.3 is "Yes," please include a copy of the approval document with the application.</i>	<input type="checkbox"/> Yes <input checked="" type="checkbox"/> No
4.	The application area includes units which demonstrate compliance by using an alternative means of control, alternative emission limitation or standard or equivalent requirements approved by the TCEQ Executive Director. <i>If the response to Question XI.D.4 is "Yes," please include a copy of the approval document with the application.</i>	<input type="checkbox"/> Yes <input checked="" type="checkbox"/> No

# Application Area-Wide Applicability Determinations and General Information

## Form OP-REQ1 (Page 80)

### Federal Operating Permit Program

### Texas Commission on Environmental Quality

Date	Permit No.	Regulated Entity No.
04/03/2025	O-2714	RN100219443

For SOP applications, answer ALL questions unless otherwise directed.

◆ For GOP applications, answer ONLY these questions unless otherwise directed.

<b>XI. Miscellaneous (continued)</b>		
<b>E. Title IV - Acid Rain Program</b>		
1.	The application area includes emission units subject to the Acid Rain Program (ARP), including the Opt-In Program.	<input type="checkbox"/> Yes <input checked="" type="checkbox"/> No
2.	The application area includes emission units qualifying for the new unit exemption under 40 CFR § 72.7.	<input type="checkbox"/> Yes <input checked="" type="checkbox"/> No
3.	The application area includes emission units qualifying for the retired unit exemption under 40 CFR § 72.8.	<input type="checkbox"/> Yes <input checked="" type="checkbox"/> No
<b>F. 40 CFR Part 97, Subpart EEEEE - Cross-State Air Pollution Rule (CSAPR) NO<sub>x</sub> Ozone Season Group 2 Trading Program</b>		
1.	The application area includes emission units subject to the requirements of the CSAPR NO <sub>x</sub> Ozone Season Group 2 Trading Program. <i>If the response to Question XI.F.1 is "No," go to Question XI.F.7.</i>	<input type="checkbox"/> Yes <input checked="" type="checkbox"/> No
2.	The application area includes units that are complying with the CEMS requirements of 40 CFR Part 75, Subpart H for NO <sub>x</sub> and heat input.	<input type="checkbox"/> Yes <input type="checkbox"/> No
3.	The application area includes gas or oil-fired units that are complying with the CEMS requirements of 40 CFR Part 75, Subpart H for NO <sub>x</sub> , and the monitoring requirements of 40 CFR Part 75, Appendix D for heat input.	<input type="checkbox"/> Yes <input type="checkbox"/> No
4.	The application area includes gas or oil-fired peaking units that are complying with the monitoring requirements of 40 CFR Part 75, Appendix E for NO <sub>x</sub> , and the monitoring requirements of 40 CFR Part 75, Appendix D for heat input.	<input type="checkbox"/> Yes <input type="checkbox"/> No
5.	The application area includes gas or oil-fired units that are complying with the Low Mass Emissions monitoring requirements of 40 CFR § 75.19 for NO <sub>x</sub> and heat input.	<input type="checkbox"/> Yes <input type="checkbox"/> No
6.	The application area includes units that are complying with EPA-approved alternative monitoring system requirements of 40 CFR Part 75, Subpart E for NO <sub>x</sub> and heat input.	<input type="checkbox"/> Yes <input type="checkbox"/> No
7.	The application area includes emission units that qualify for the CSAPR NO <sub>x</sub> Ozone Season Group 2 retired unit exemption.	<input type="checkbox"/> Yes <input checked="" type="checkbox"/> No

# Application Area-Wide Applicability Determinations and General Information

## Form OP-REQ1 (Page 81)

### Federal Operating Permit Program

### Texas Commission on Environmental Quality

Date	Permit No.	Regulated Entity No.
04/03/2025	O-2714	RN100219443

For SOP applications, answer ALL questions unless otherwise directed.

◆ For GOP applications, answer ONLY these questions unless otherwise directed.

<b>XI. Miscellaneous (continued)</b>		
<b>G. 40 CFR Part 97, Subpart FFFFF - Texas SO<sub>2</sub> Trading Program</b>		
1.	The application area includes emission units complying with the requirements of the Texas SO <sub>2</sub> Trading Program. <i>If the response to Question XI.G.1 is "No," go to Question XI.G.6.</i>	<input type="checkbox"/> Yes <input checked="" type="checkbox"/> No
2.	The application area includes units that are complying with the CEMS requirements of 40 CFR Part 75, Subpart B for SO <sub>2</sub> and 40 CFR Part 75, Subpart H for heat input.	<input type="checkbox"/> Yes <input type="checkbox"/> No
3.	The application area includes gas or oil-fired units that are complying with the monitoring requirements of 40 CFR Part 75, Appendix D for SO <sub>2</sub> and heat input.	<input type="checkbox"/> Yes <input type="checkbox"/> No
4.	The application area includes gas or oil-fired units that are complying with the Low Mass Emissions monitoring requirements of 40 CFR § 75.19 for SO <sub>2</sub> and heat input.	<input type="checkbox"/> Yes <input type="checkbox"/> No
5.	The application area includes units that are complying with EPA-approved alternative monitoring system requirements of 40 CFR Part 75, Subpart E for SO <sub>2</sub> and heat input.	<input type="checkbox"/> Yes <input type="checkbox"/> No
6.	The application area includes emission units that qualify for the Texas SO <sub>2</sub> Trading Program retired unit exemption.	<input type="checkbox"/> Yes <input checked="" type="checkbox"/> No
<b>H. Permit Shield (SOP Applicants Only)</b>		
1.	A permit shield for negative applicability entries on Form OP-REQ2 (Negative Applicable Requirement Determinations) is being requested or already exists in the permit.	<input type="checkbox"/> Yes <input checked="" type="checkbox"/> No

# Application Area-Wide Applicability Determinations and General Information

## Form OP-REQ1 (Page 82)

### Federal Operating Permit Program

### Texas Commission on Environmental Quality

Date	Permit No.	Regulated Entity No.
04/03/2025	O-2714	RN100219443

For SOP applications, answer ALL questions unless otherwise directed.

◆ For GOP applications, answer ONLY these questions unless otherwise directed.

<b>XI. Miscellaneous (continued)</b>		
<b>I. GOP Type (Complete this section for GOP applications only)</b>		
◆ 1.	The application area is applying for initial issuance, revision, or renewal of an oil and gas general operating permit under GOP No. 511 - Oil and Gas General Operating Permit for Brazoria, Chambers, Collin, Dallas, Denton, El Paso, Ellis, Fort Bend, Galveston, Hardin, Harris, Jefferson, Johnson, Kaufman, Liberty, Montgomery, Orange, Parker, Rockwall, Tarrant, Waller, and Wise Counties.	<input type="checkbox"/> Yes <input type="checkbox"/> No
◆ 2.	The application area is applying for initial issuance, revision, or renewal of an oil and gas general operating permit under GOP No. 512 - Oil and Gas General Operating Permit for Gregg, Nueces, and Victoria Counties.	<input type="checkbox"/> Yes <input type="checkbox"/> No
◆ 3.	The application area is applying for initial issuance, revision, or renewal of an oil and gas general operating permit under GOP No. 513 - Oil and Gas General Operating Permit for Aransas, Bexar, Calhoun, Matagorda, San Patricio, and Travis Counties.	<input type="checkbox"/> Yes <input type="checkbox"/> No
◆ 4.	The application area is applying for initial issuance, revision, or renewal of an oil and gas general operating permit under GOP No. 514 - Oil and Gas General Operating Permit for All Texas Counties Except Aransas, Bexar, Brazoria, Calhoun, Chambers, Collin, Dallas, Denton, El Paso, Ellis, Fort Bend, Galveston, Gregg, Hardin, Harris, Jefferson, Johnson, Kaufman, Liberty, Matagorda, Montgomery, Nueces, Orange, Parker, Rockwall, San Patricio, Tarrant, Travis, Victoria, Waller, and Wise County.	<input type="checkbox"/> Yes <input type="checkbox"/> No
◆ 5.	The application area is applying for initial issuance, revision, or renewal of a solid waste landfill general operating permit under GOP No. 517 - Municipal Solid Waste Landfill general operating permit.	<input type="checkbox"/> Yes <input type="checkbox"/> No
<b>J. Title 30 TAC Chapter 101, Subchapter H</b>		
◆ 1.	The application area is located in a nonattainment area. <i>If the response to Question XI.J.1 is "No," go to Question XI.J.3.</i>	<input type="checkbox"/> Yes <input checked="" type="checkbox"/> No
◆ 2.	The applicant has or will generate emission reductions to be credited in the TCEQ Emissions Banking and Trading Program.	<input type="checkbox"/> Yes <input type="checkbox"/> No <input type="checkbox"/> N/A
◆ 3.	The applicant has or will generate discrete emission reductions to be credited in the TCEQ Emissions Banking and Trading Program.	<input type="checkbox"/> Yes <input checked="" type="checkbox"/> No <input type="checkbox"/> N/A

# Application Area-Wide Applicability Determinations and General Information

## Form OP-REQ1 (Page 83)

### Federal Operating Permit Program

### Texas Commission on Environmental Quality

Date	Permit No.	Regulated Entity No.
04/03/2025	O-2714	RN100219443

For SOP applications, answer ALL questions unless otherwise directed.

◆ For GOP applications, answer ONLY these questions unless otherwise directed.

<b>XI. Miscellaneous (continued)</b>		
<b>J. Title 30 TAC Chapter 101, Subchapter H (continued)</b>		
◆ 4.	The application area is located at a site in the Houston/Galveston/Brazoria nonattainment area where the facilities have a collective uncontrolled design capacity to emit 10 tpy or more of NO <sub>x</sub> . <i>If the response to Question XI.J.4 is "Yes," go to Question XI.J.6.</i>	<input type="checkbox"/> Yes <input checked="" type="checkbox"/> No
◆ 5.	The application area is located at a site in the Houston/Galveston/Brazoria nonattainment area where the facilities previously had a collective uncontrolled design capacity to emit 10 tpy or more of NO <sub>x</sub> and is subject to 101.351(c).	<input type="checkbox"/> Yes <input type="checkbox"/> No
6.	The application area includes an electric generating facility permitted under 30 TAC Chapter 116, Subchapter I.	<input type="checkbox"/> Yes <input checked="" type="checkbox"/> No
◆ 7.	The application area is located at a site in the Houston/Galveston/Brazoria nonattainment area and the site has a potential to emit more than 10 tpy of highly reactive volatile organic compounds (HRVOC) from facilities covered under 30 TAC Chapter 115, Subchapter H, Divisions 1 and 2.	<input type="checkbox"/> Yes <input checked="" type="checkbox"/> No
◆ 8.	The application area is located at a site in the Houston/Galveston/Brazoria nonattainment area, the site has a potential to emit 10 tpy or less of HRVOC from covered facilities and the applicant is opting to comply with the requirements of 30 TAC Chapter 101, Subchapter H, Division 6, Highly Reactive VOC Emissions Cap and Trade Program.	<input type="checkbox"/> Yes <input checked="" type="checkbox"/> No
<b>K. Periodic Monitoring</b>		
◆ 1.	The applicant or permit holder is submitting at least one periodic monitoring proposal described on Form OP-MON in this application. <i>If the response to Question XI.K.1 is "Yes," go to Section XI.L.</i>	<input type="checkbox"/> Yes <input checked="" type="checkbox"/> No
◆ 2.	The permit currently contains at least one periodic monitoring requirement. <i>If the responses to Questions XI.K.1 and XI.K.2 are both "No," go to Section XI.L.</i>	<input type="checkbox"/> Yes <input checked="" type="checkbox"/> No
◆ 3.	All periodic monitoring requirements are being removed from the permit with this application.	<input type="checkbox"/> Yes <input type="checkbox"/> No



# Application Area-Wide Applicability Determinations and General Information

## Form OP-REQ1 (Page 84)

### Federal Operating Permit Program

### Texas Commission on Environmental Quality

Date	Permit No.	Regulated Entity No.
04/03/2025	O-2714	RN100219443

For SOP applications, answer ALL questions unless otherwise directed.

◆ For GOP applications, answer ONLY these questions unless otherwise directed.

XI. Miscellaneous (continued)		
L. Compliance Assurance Monitoring		
◆ 1.	The application area includes at least one unit that does not meet the CAM exemptions in 40 CFR § 64.2(b) for all applicable requirements that it is subject to, and the unit has a pre-control device potential to emit greater than or equal to the amount in tons per year required in a site classified as a major source. <i>If the response to Question XI.L.1 is "No," go to Section XI.M.</i>	<input type="checkbox"/> Yes <input checked="" type="checkbox"/> No
◆ 2.	The unit or units defined by XI.L.1 are using a control device to comply with an applicable requirement. <i>If the response to Question XI.L.2 is "No," go to Section XI.M.</i>	<input type="checkbox"/> Yes <input type="checkbox"/> No
◆ 3.	The permit holder has submitted a CAM proposal on Form OP-MON in a previous application.	<input type="checkbox"/> Yes <input type="checkbox"/> No
◆ 4.	The owner/operator or permit holder is submitting a CAM proposal on Form OP-MON according to the deadlines for submittals in 40 CFR § 64.5 in this application. <i>If the responses to Questions XI.L.3 and XI.L.4 are both "No," go to Section XI.M.</i>	<input type="checkbox"/> Yes <input type="checkbox"/> No
5.	The owner/operator or permit holder is submitting a CAM implementation plan and schedule to be incorporated as enforceable conditions in the permit.	<input type="checkbox"/> Yes <input type="checkbox"/> No
6.	Provide the unit identification numbers for the units for which the applicant is submitting a CAM implementation plan and schedule in the space below.	
◆ 7.	At least one unit defined by XI.L.1 and XI.L.2 is using a CEMS, COMS or PEMS meeting the requirements of 40 CFR § 64.3(d)(2).	<input type="checkbox"/> Yes <input type="checkbox"/> No
◆ 8.	All units defined by XI.L.1 and XI.L.2 are using a CEMS, COMS or PEMS meeting the requirements of 40 CFR § 64.3(d)(2). <i>If the response to Question XI.L.8 is "Yes," go to Section XI.M.</i>	<input type="checkbox"/> Yes <input type="checkbox"/> No

# Application Area-Wide Applicability Determinations and General Information

## Form OP-REQ1 (Page 85)

### Federal Operating Permit Program

### Texas Commission on Environmental Quality

Date	Permit No.	Regulated Entity No.
04/03/2025	O-2714	RN100219443

For SOP applications, answer ALL questions unless otherwise directed.

◆ For GOP applications, answer ONLY these questions unless otherwise directed.

<b>XI. Miscellaneous (continued)</b>		
<b>L. Compliance Assurance Monitoring (continued)</b>		
◆ 9.	At least one of the CAM proposals as described by question XI.L.3 or XI.L.4 addresses particulate matter, and the emission unit has a capture system as defined in 40 CFR §64.1.	<input type="checkbox"/> Yes <input type="checkbox"/> No
◆ 10.	At least one of the CAM proposals as described by question XI.L.3 or XI.L.4 addresses VOC, and the emission unit has a capture system as defined in 40 CFR §64.1.	<input type="checkbox"/> Yes <input type="checkbox"/> No
◆ 11.	At least one of the CAM proposals as described by question XI.L.3 or XI.L.4 addresses a regulated pollutant other than particulate matter or VOC, and the emission unit has a capture system as defined in 40 CFR §64.1.	<input type="checkbox"/> Yes <input type="checkbox"/> No
◆ 12.	The control device in the CAM proposal as described by question XI.L.3 or XI.L.4 has a bypass.	<input type="checkbox"/> Yes <input type="checkbox"/> No
<b>M. Title 30 TAC Chapter 113, Subchapter D, Division 5 - Emission Guidelines and Compliance Times</b>		
◆ 1.	The application area includes at least one air curtain incinerator that commenced construction on or before December 9, 2004. <i>If the response to Question XI.M.1 is "No," or "N/A," go to Section XII.</i>	<input type="checkbox"/> Yes <input checked="" type="checkbox"/> No <input type="checkbox"/> N/A
◆ 2.	All air curtain incinerators constructed on or before December 9, 2004 combust only wood waste, clean lumber, or yard waste or a mixture of these materials.	<input type="checkbox"/> Yes <input type="checkbox"/> No
<b>XII. New Source Review (NSR) Authorizations</b>		
<b>A. Waste Permits with Air Addendum</b>		
◆ 1.	The application area includes a Municipal Solid Waste Permit or an Industrial Hazardous Waste with an Air Addendum. <i>If the response to XII.A.1 is "Yes," include the waste permit numbers and issuance date in Section XII.J.</i>	<input type="checkbox"/> Yes <input checked="" type="checkbox"/> No

# Application Area-Wide Applicability Determinations and General Information

## Form OP-REQ1 (Page 86)

### Federal Operating Permit Program

### Texas Commission on Environmental Quality

Date	Permit No.	Regulated Entity No.
04/03/2025	O-2714	RN100219443

For SOP applications, answer ALL questions unless otherwise directed.

◆ For GOP applications, answer ONLY these questions unless otherwise directed.

XII. New Source Review (NSR) Authorizations (continued)		
B. Air Quality Standard Permits		
◆ 1.	The application area includes at least one Air Quality Standard Permit NSR authorization. <i>If the response to XII.B.1 is "No," go to Section XII.C. If the response to XII.B.1 is "Yes," be sure to include the standard permit's registration numbers in Section XII.H and answer XII.B.2 - B.16 as appropriate.</i>	<input type="checkbox"/> Yes <input checked="" type="checkbox"/> No
◆ 2.	The application area includes at least one "State Pollution Control Project" Air Quality Standard Permit NSR authorization under 30 TAC § 116.617.	<input type="checkbox"/> Yes <input type="checkbox"/> No
◆ 3.	The application area includes at least one non-rule Air Quality Standard Permit for Pollution Control Projects NSR authorization.	<input type="checkbox"/> Yes <input type="checkbox"/> No
◆ 4.	The application area includes at least one "Installation and/or Modification of Oil and Gas Facilities" Air Quality Standard Permit NSR authorization under 30 TAC § 116.620.	<input type="checkbox"/> Yes <input type="checkbox"/> No
◆ 5.	The application area includes at least one non-rule Air Quality Standard Permit for Oil and Gas Handling and Production Facilities NSR authorization.	<input type="checkbox"/> Yes <input type="checkbox"/> No
◆ 6.	The application area includes at least one "Municipal Solid Waste Landfill" Air Quality Standard Permit NSR authorization under 30 TAC § 116.621.	<input type="checkbox"/> Yes <input type="checkbox"/> No
◆ 7.	The application area includes at least one "Municipal Solid Waste Landfill Facilities and Transfer Stations" Standard Permit authorization under 30 TAC Chapter 330, Subchapter U.	<input type="checkbox"/> Yes <input type="checkbox"/> No
8.	The application area includes at least one "Concrete Batch Plant" Air Quality Standard Permit NSR authorization.	<input type="checkbox"/> Yes <input type="checkbox"/> No
9.	The application area includes at least one "Concrete Batch Plant with Enhanced Controls" Air Quality Standard Permit NSR authorization.	<input type="checkbox"/> Yes <input type="checkbox"/> No
10.	The application area includes at least one "Hot Mix Asphalt Plant" Air Quality Standard Permit NSR authorization.	<input type="checkbox"/> Yes <input type="checkbox"/> No

# Application Area-Wide Applicability Determinations and General Information

## Form OP-REQ1 (Page 87)

### Federal Operating Permit Program

### Texas Commission on Environmental Quality

Date	Permit No.	Regulated Entity No.
04/03/2025	O-2714	RN100219443

For SOP applications, answer ALL questions unless otherwise directed.

◆ For GOP applications, answer ONLY these questions unless otherwise directed.

XII. New Source Review (NSR) Authorizations (continued)		
B. Air Quality Standard Permits (continued)		
◆ 11.	The application area includes at least one "Rock Crusher" Air Quality Standard Permit NSR authorization.	<input type="checkbox"/> Yes <input type="checkbox"/> No
◆ 12.	The application area includes at least one "Electric Generating Unit" Air Quality Standard Permit NSR authorization. <i>If the response to XII.B.12 is "No," go to Question XII.B.15.</i>	<input type="checkbox"/> Yes <input type="checkbox"/> No
◆ 13.	For purposes of "Electric Generating Unit" Air Quality Standard Permit, the application area is located in the East Texas Region.	<input type="checkbox"/> Yes <input type="checkbox"/> No
◆ 14.	For purposes of "Electric Generating Unit" Air Quality Standard Permit, the application area is located in the West Texas Region.	<input type="checkbox"/> Yes <input type="checkbox"/> No
◆ 15.	The application area includes at least one "Boiler" Air Quality Standard Permit NSR authorization.	<input type="checkbox"/> Yes <input type="checkbox"/> No
◆ 16.	The application area includes at least one "Sawmill" Air Quality Standard Permit NSR authorization.	<input type="checkbox"/> Yes <input type="checkbox"/> No
C. Flexible Permits		
1.	The application area includes at least one Flexible Permit NSR authorization.	<input type="checkbox"/> Yes <input checked="" type="checkbox"/> No
D. Multiple Plant Permits		
1.	The application area includes at least one Multi-Plant Permit NSR authorization.	<input type="checkbox"/> Yes <input checked="" type="checkbox"/> No

**Application Area-Wide Applicability Determinations and General Information**  
**Form OP-REQ1 (Page 88)**  
**Federal Operating Permit Program**  
**Texas Commission on Environmental Quality**

Date	Permit No.	Regulated Entity No.
04/03/2025	O-2714	RN100219443

For SOP applications, answer ALL questions unless otherwise directed.

◆ For GOP applications, answer ONLY these questions unless otherwise directed.

**XII. NSR Authorizations (Attach additional sheets if necessary for sections XII.E-J.)**

**E. PSD Permits and PSD Major Pollutants**

Permit No.	Issuance Date	Pollutant(s):	Permit No.	Issuance Date	Pollutant(s):

If PSD Permits are held for the application area, please complete the Major NSR Summary Table located under the Technical Forms heading at: [www.tceq.texas.gov/permitting/air/titlev/site/site\\_experts.html](http://www.tceq.texas.gov/permitting/air/titlev/site/site_experts.html).

**F. Nonattainment (NA) Permits and NA Major Pollutants**

Permit No.	Issuance Date	Pollutant(s):	Permit No.	Issuance Date	Pollutant(s):

If NA Permits are held for the application area, please complete the Major NSR Summary Table located under the Technical Forms heading at: [www.tceq.texas.gov/permitting/air/titlev/site/site\\_experts.html](http://www.tceq.texas.gov/permitting/air/titlev/site/site_experts.html).

**G. NSR Authorizations with FCAA § 112(g) Requirements**

NSR Permit No.	Issuance Date	NSR Permit No.	Issuance Date	NSR Permit No.	Issuance Date

**Application Area-Wide Applicability Determinations and General Information**  
**Form OP-REQ1 (Page 89)**  
**Federal Operating Permit Program**  
**Texas Commission on Environmental Quality**

Date	Permit No.	Regulated Entity No.
04/03/2025	O-2714	RN100219443

For SOP applications, answer ALL questions unless otherwise directed.

- ◆ For GOP applications, answer ONLY these questions unless otherwise directed.

**XII. NSR Authorizations (continued) - (Attach additional sheets if necessary for sections XII.E-J.)**

- ◆ **H. Title 30 TAC Chapter 116 Permits, Special Permits, Standard Permits, Other Authorizations (Other Than Permits By Rule, PSD Permits, NA Permits) for the Application Area**

Authorization No.	Issuance Date	Authorization No.	Issuance Date	Authorization No.	Issuance Date
20081	03/12/2025				

- ◆ **I. Permits by Rule (30 TAC Chapter 106) for the Application Area**

*A list of selected Permits by Rule (previously referred to as standard exemptions) that are required to be listed in the FOP application is available in the instructions.*

PBR No.	Version No./Date	PBR No.	Version No./Date	PBR No.	Version No./Date
106.227	09/04/2000	106.472	09/04/2000		
106.261	11/01/2003	106.473	09/04/2000		
106.262	11/01/2003	106.511	09/04/2000		
106.263	11/01/2003				
106.265	09/04/2000				
106.412	09/04/2000				
106.452	09/04/2000				
106.454	11/01/2001				

- ◆ **J. Municipal Solid Waste and Industrial Hazardous Waste Permits with an Air Addendum**

Permit No.	Issuance Date	Permit No.	Issuance Date	Permit No.	Issuance Date

**Texas Commission on Environmental Quality  
Federal Operating Permit Program  
Individual Unit Summary for Revisions  
Form OP-SUMR**

[Table 1](#)

Date	Permit No.	Regulated Entity No.
04/07/2025	O-2714	RN100219443

Unit/Process AI	Unit/Process Revision No.	Unit/Process ID No.	Unit/Process Applicable Form	Unit/Process Name/ Description	Unit/Process CAM	Preconstruction Authorizations 30 TAC Chapter 116/ 30 TAC Chapter 106	Preconstruction Authorizations Title I
A	1	STK-5	OP-UA1	BUILDING STACK 5		20081	
A	2	STK-6	OP-UA1	BUILDING STACK 6		20081	
A	3	FLANGE	OP-UA1	FLANGE SHOP STACK		20081	

**Texas Commission on Environmental Quality  
Miscellaneous Unit Attributes  
Form OP-UA1 (Page 1)  
Federal Operating Permit Program**

<b>Date:</b>	04/07/2025
<b>Permit No.:</b>	O-2714
<b>Regulated Entity No.:</b>	RN100219443

Unit ID No.	SOP/GOP Index No.	Unit Type	Date Constructed/Placed in Service	Functionally Identical Replacement	Maximum Rated Capacity	Technical Information and Unit Description
STK-5	63WWWW	PRO	FCD+			IDENTICAL TO EXIS
STK-6	63WWWW	PRO	FCD+			IDENTICAL TO EXIS
FLANGE	63WWWW	PRO	FCD+			PRODUCTION BUILI



Section 3



## Supplemental Information

Attachment 1

# Area & Aerial Maps

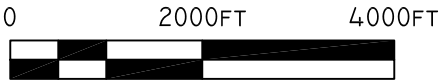
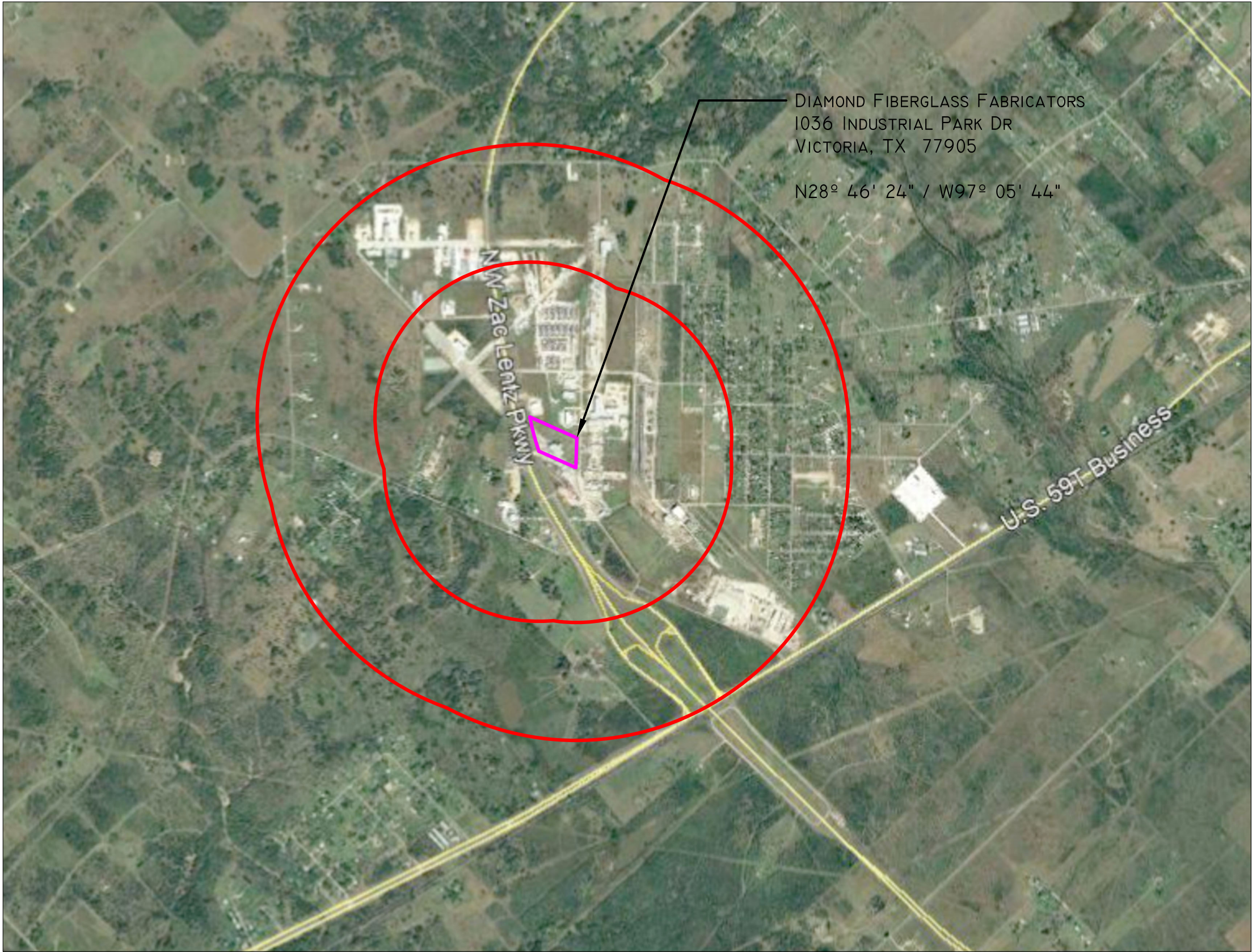



-  PROPERTY LINE
-  FACILITY RADII  
(3000 FT, 1 MILE)

AREA MAP

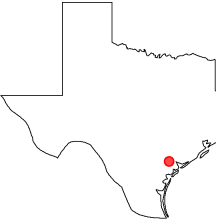
		COMPANY: CARBON SILICA PARTNERS LP
		PROJECT: FOP RENEWAL APPLICATION
		TITLE: DIAMOND FIBERGLASS AREA MAP
		LOCATION: VICTORIA, TX
		DATE: 03/2025
		SCALE: 1 IN = 2000 FT



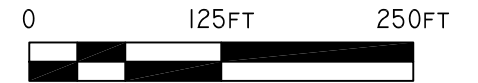

— PROPERTY LINE

## AERIAL MAP

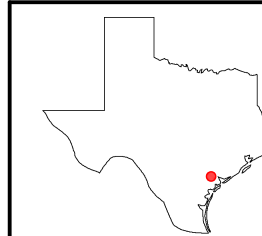

**R2M**  
ENGINEERING  
CIVIL • ENVIRONMENTAL • SAFETY

Texas Registered Engineering Firm F-9992  
5012 50th Ste. 204 P: 806-783-9944  
Lubbock, TX 79414 F: 806-783-9966  
www.R2Meng.com

COMPANY: CARBON SILICA PARTNERS LP
PROJECT: 2025 FOP RENEWAL APPLICATION
TITLE: DIAMOND FIBERGLASS AERIAL MAP
LOCATION: VICTORIA, TX
DATE: 04/2025
SCALE: 1 IN = 125 FT

Attachment 2  
Site Plan

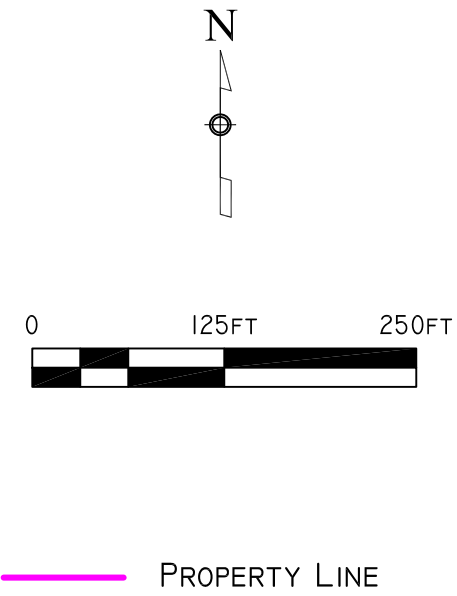
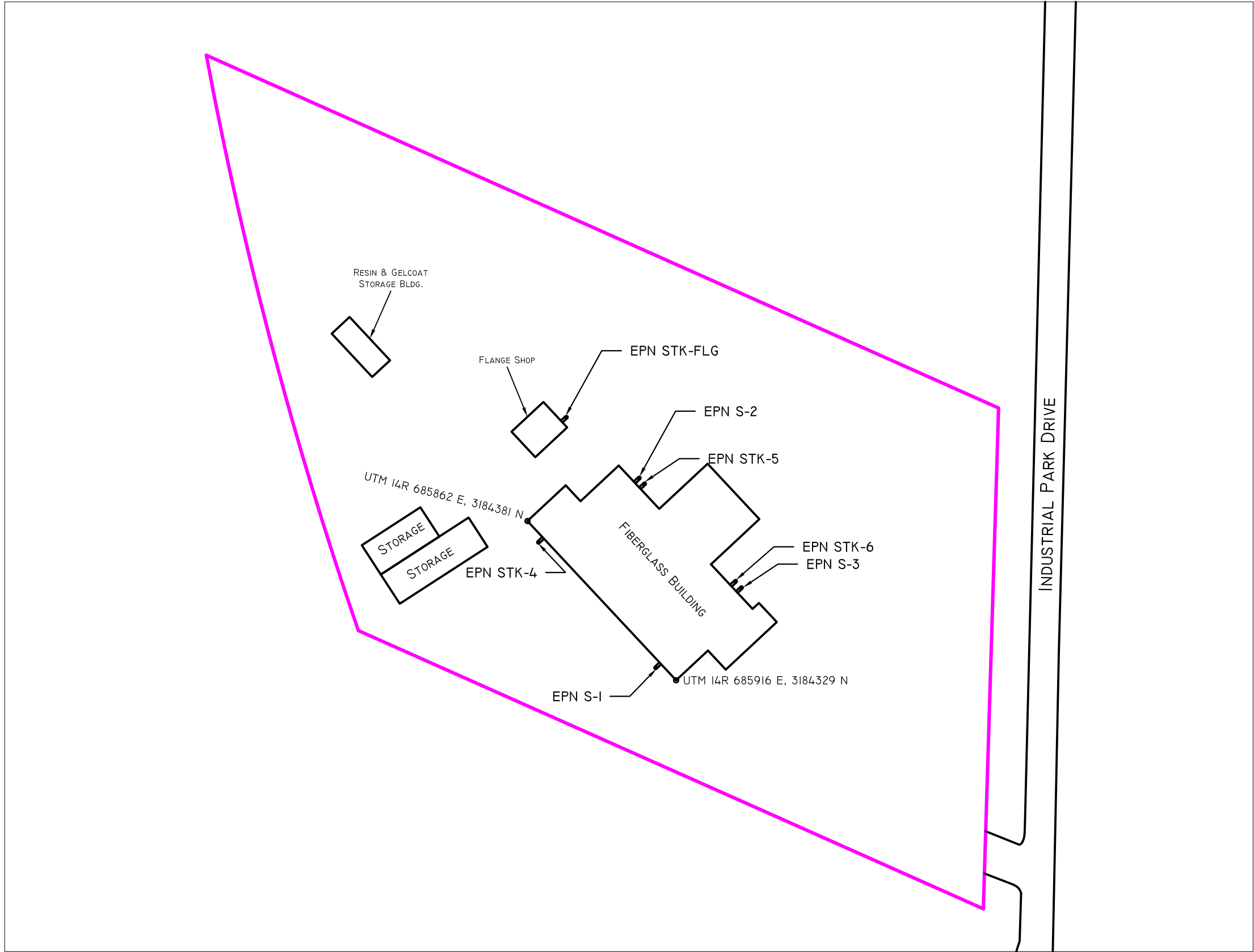

# PLOT PLAN

		COMPANY: CARBON SILICA PARTNERS LP
		PROJECT: 2025 FOP RENEWAL APPLICATION
		TITLE: DIAMOND FIBERGLASS PLOT PLAN
		LOCATION: VICTORIA, TX
		DATE: 04/2025
SCALE: 1 IN = 125 FT		

Attachment 3

Permit O-2714

Jon Niermann, *Chairman*  
Emily Lindley, *Commissioner*  
Bobby Janecka, *Commissioner*  
Toby Baker, *Executive Director*



## TEXAS COMMISSION ON ENVIRONMENTAL QUALITY

*Protecting Texas by Reducing and Preventing Pollution*

November 3, 2020

MR DON PORR  
PRESIDENT  
CARBON SILICA PARTNERS LP  
1036 INDUSTRIAL PARK DR  
VICTORIA TX 77905-0701

Re: Effective Permit Approval  
Renewal  
Permit Number: O2714  
Expiration Date: November 3, 2025  
Carbon Silica Partners, L.P.  
Diamond Fiberglass Fabricators  
Victoria, Victoria County  
Regulated Entity Number: RN100219443  
Customer Reference Number: CN602552499

Dear Mr. Porr:

The effective federal operating permit (FOP) for Carbon Silica Partners, L.P., Diamond Fiberglass Fabricators is enclosed. This FOP constitutes authority to operate the emission units identified in the FOP application.

All site operating permits are subject to public petition for 60 days following the expiration of the 45-day U.S. Environmental Protection Agency (EPA) review. The public petition period for the FOP extends from October 17, 2020 until December 15, 2020. If the EPA receives a valid petition and objects to the above-referenced permit, you will be notified promptly by the Texas Commission on Environmental Quality (TCEQ).

It should be noted that from the date of this letter Carbon Silica Partners, L.P., Diamond Fiberglass Fabricators must operate in accordance with the requirements of Title 30 Texas Administrative Code Chapter 122 (30 TAC Chapter 122) and the FOP. Some of the terms and conditions contained in the FOP include recordkeeping conditions, reporting conditions (which includes deviation reporting), and compliance certification conditions. All reports, along with any questions regarding the reports, shall be forwarded to the Texas Commission on Environmental Quality, Corpus Christi Regional Office, NRC Bldg Ste 1200, 6300 Ocean Dr, Unit 5839, Corpus Christi, Texas 78412-5839.

Consistent with 30 TAC Chapter 122, Subchapter C, the permit holder shall submit an application to the Air Permits Division (APD) for a revision to an FOP for those activities at a site which change, add, or remove one or more FOP terms or conditions. The permit holder shall also submit an application to the APD for a revision to a permit to address the following: the adoption of an applicable requirement previously designated as federally enforceable only; the promulgation of a new applicable requirement; the adoption of a new state-only requirement; or a change in a state-only designation.

Consistent with 30 TAC §122.133 and 30 TAC §122.134, a complete renewal application must be submitted to the agency no later than six months, but no earlier than 18 months, before the expiration of this permit.



Mr. Don Porr  
Page 2  
November 3, 2020

Thank you again for your cooperation in this matter. If you have questions concerning the review or this notice, please contact Ms. Camilla Widenhofer at (512) 239-1028.

This action is taken under authority delegated by the Executive Director of the TCEQ.

Sincerely,

A handwritten signature in black ink, appearing to read 'Samuel Short', followed by a long horizontal line extending to the right.

Samuel Short, Director  
Air Permits Division  
Office of Air  
Texas Commission on Environmental Quality

cc: Ms. Lauren Koetting, Environmental Consultant, R2M Engineering, LLC, Lubbock  
Air Section Manager, Region 14 - Corpus Christi

Enclosure: Effective Permit

cc: Air Permit Section Chief, U.S. Environmental Protection Agency, Region 6, Dallas

Project Number: 30443

# FEDERAL OPERATING PERMIT

A FEDERAL OPERATING PERMIT IS HEREBY ISSUED TO  
Carbon Silica Partners, L.P.

AUTHORIZING THE OPERATION OF  
Diamond Fiberglass Fabricators  
All Other Plastics Product Manufacturing

LOCATED AT  
Victoria County, Texas  
Latitude 28° 46' 24" Longitude 97° 5' 44"  
Regulated Entity Number: RN100219443

This permit is issued in accordance with and subject to the Texas Clean Air Act (TCAA), Chapter 382 of the Texas Health and Safety Code and Title 30 Texas Administrative Code Chapter 122 (30 TAC Chapter 122), Federal Operating Permits. Under 30 TAC Chapter 122, this permit constitutes the permit holder's authority to operate the site and emission units listed in this permit. Operations of the site and emission units listed in this permit are subject to all additional rules or amended rules and orders of the Commission pursuant to the TCAA.

This permit does not relieve the permit holder from the responsibility of obtaining New Source Review authorization for new, modified, or existing facilities in accordance with 30 TAC Chapter 116, Control of Air Pollution by Permits for New Construction or Modification.

The site and emission units authorized by this permit shall be operated in accordance with 30 TAC Chapter 122, the general terms and conditions, special terms and conditions, and attachments contained herein.

This permit shall expire five years from the date of issuance. The renewal requirements specified in 30 TAC § 122.241 must be satisfied in order to renew the authorization to operate the site and emission units.

Permit No: Q2714 Issuance Date: November 3, 2020

  
\_\_\_\_\_  
For the Commission

## Table of Contents

Section	Page
General Terms and Conditions .....	1
Special Terms and Conditions: .....	1
Emission Limitations and Standards, Monitoring and Testing, and Recordkeeping and Reporting.....	1
New Source Review Authorization Requirements .....	4
Compliance Requirements.....	5
Permit Location .....	6
Attachments .....	7
Applicable Requirements Summary.....	8
New Source Review Authorization References .....	11
Appendix A.....	14
Acronym List .....	15

## **General Terms and Conditions**

The permit holder shall comply with all terms and conditions contained in 30 TAC § 122.143 (General Terms and Conditions), 30 TAC § 122.144 (Recordkeeping Terms and Conditions), 30 TAC § 122.145 (Reporting Terms and Conditions), and 30 TAC § 122.146 (Compliance Certification Terms and Conditions).

In accordance with 30 TAC § 122.144(1), records of required monitoring data and support information required by this permit, or any applicable requirement codified in this permit, are required to be maintained for a period of five years from the date of the monitoring report, sample, or application unless a longer data retention period is specified in an applicable requirement. The five year record retention period supersedes any less stringent retention requirement that may be specified in a condition of a permit identified in the New Source Review Authorization attachment.

If the permit holder chooses to demonstrate that this permit is no longer required, a written request to void this permit shall be submitted to the Texas Commission on Environmental Quality (TCEQ) by the Responsible Official in accordance with 30 TAC § 122.161(e). The permit holder shall comply with the permit's requirements, including compliance certification and deviation reporting, until notified by the TCEQ that this permit is voided.

The permit holder shall comply with 30 TAC Chapter 116 by obtaining a New Source Review authorization prior to new construction or modification of emission units located in the area covered by this permit.

All reports required by this permit must include in the submittal a cover letter which identifies the following information: company name, TCEQ regulated entity number, air account number (if assigned), site name, area name (if applicable), and Air Permits Division permit number(s).

## **Special Terms and Conditions:**

### **Emission Limitations and Standards, Monitoring and Testing, and Recordkeeping and Reporting**

1. Permit holder shall comply with the following requirements:
  - A. Emission units (including groups and processes) in the Applicable Requirements Summary attachment shall meet the limitations, standards, equipment specifications, monitoring, recordkeeping, reporting, testing, and other requirements listed in the Applicable Requirements Summary attachment to assure compliance with the permit.
  - B. The textual description in the column titled "Textual Description" in the Applicable Requirements Summary attachment is not enforceable and is not deemed as a substitute for the actual regulatory language. The Textual Description is provided for information purposes only.
  - C. A citation listed on the Applicable Requirements Summary attachment, which has a notation [G] listed before it, shall include the referenced section and subsection for all commission rules, or paragraphs for all federal and state regulations and all subordinate paragraphs, subparagraphs and clauses, subclauses, and items contained within the referenced citation as applicable requirements.
  - D. When a grouped citation, notated with a [G] in the Applicable Requirements Summary, contains multiple compliance options, the permit holder must keep records of when each compliance option was used.

- E. Emission units subject to 40 CFR Part 63, Subpart WWWW as identified in the attached Applicable Requirements Summary table are subject to 30 TAC Chapter 113, Subchapter C, § 113.1060 which incorporates the 40 CFR Part 63 Subpart by reference.
2. The permit holder shall comply with the following sections of 30 TAC Chapter 101 (General Air Quality Rules):
- A. Title 30 TAC § 101.1 (relating to Definitions), insofar as the terms defined in this section are used to define the terms used in other applicable requirements
  - B. Title 30 TAC § 101.3 (relating to Circumvention)
  - C. Title 30 TAC § 101.8 (relating to Sampling), if such action has been requested by the TCEQ
  - D. Title 30 TAC § 101.9 (relating to Sampling Ports), if such action has been requested by the TCEQ
  - E. Title 30 TAC § 101.10 (relating to Emissions Inventory Requirements)
  - F. Title 30 TAC § 101.201 (relating to Emission Event Reporting and Recordkeeping Requirements)
  - G. Title 30 TAC § 101.211 (relating to Scheduled Maintenance, Start-up, and Shutdown Reporting and Recordkeeping Requirements)
  - H. Title 30 TAC § 101.221 (relating to Operational Requirements)
  - I. Title 30 TAC § 101.222 (relating to Demonstrations)
  - J. Title 30 TAC § 101.223 (relating to Actions to Reduce Excessive Emissions)
3. Permit holder shall comply with the following requirements of 30 TAC Chapter 111:
- A. Visible emissions from stationary vents with a flow rate of less than 100,000 actual cubic feet per minute and constructed after January 31, 1972 that are not listed in the Applicable Requirements Summary attachment for 30 TAC Chapter 111, Subchapter A, Division 1, shall not exceed 20% opacity averaged over a six-minute period. The permit holder shall comply with the following requirements for stationary vents at the site subject to this standard:
    - (i) Title 30 TAC § 111.111(a)(1)(B) (relating to Requirements for Specified Sources)
    - (ii) Title 30 TAC § 111.111(a)(1)(E)
    - (iii) Title 30 TAC § 111.111(a)(1)(F)(i), (ii), (iii), or (iv)
    - (iv) For emission units with vent emissions subject to 30 TAC § 111.111(a)(1)(B), complying with 30 TAC § 111.111(a)(1)(F)(ii), (iii), or (iv), and capable of producing visible emissions from, but not limited to, particulate matter, acid gases and NO<sub>x</sub>, the permit holder shall also comply with the following periodic monitoring requirements for the purpose of annual compliance certification under 30 TAC § 122.146. These periodic monitoring requirements do not apply to vents that are not capable of producing visible emissions such as vents that emit only colorless VOCs; vents from non-fuming liquids; vents that provide passive

ventilation, such as plumbing vents; or vent emissions from any other source that does not obstruct the transmission of light. Vents, as specified in the "Applicable Requirements Summary" attachment, that are subject to the emission limitation of 30 TAC § 111.111(a)(1)(B) are not subject to the following periodic monitoring requirements:

- (1) An observation of stationary vents from emission units in operation shall be conducted at least once during each calendar quarter unless the emission unit is not operating for the entire quarter.
- (2) For stationary vents from a combustion source, if an alternative to the normally fired fuel is fired for a period greater than or equal to 24 consecutive hours, the permit holder shall conduct an observation of the stationary vent for each such period to determine if visible emissions are present. If such period is greater than 3 months, observations shall be conducted once during each quarter. Supplementing the normally fired fuel with natural gas or fuel gas to increase the net heating value to the minimum required value does not constitute creation of an alternative fuel.
- (3) Records of all observations shall be maintained.
- (4) Visible emissions observations of emission units operated during daylight hours shall be conducted no earlier than one hour after sunrise and no later than one hour before sunset. Visible emissions observations of emission units operated only at night must be made with additional lighting and the temporary installation of contrasting backgrounds. Visible emissions observations shall be made during times when the activities described in 30 TAC § 111.111(a)(1)(E) are not taking place. Visible emissions shall be determined with each stationary vent in clear view of the observer. The observer shall be at least 15 feet, but not more than 0.25 mile, away from each stationary vent during the observation. For outdoor locations, the observer shall select a position where the sun is not directly in the observer's eyes. When condensed water vapor is present within the plume, as it emerges from the emissions outlet, observations must be made beyond the point in the plume at which condensed water vapor is no longer visible. When water vapor within the plume condenses and becomes visible at a distance from the emissions outlet, the observation shall be evaluated at the outlet prior to condensation of water vapor. A certified opacity reader is not required for visible emissions observations.
- (5) Compliance Certification:
  - (a) If visible emissions are not present during the observation, the RO may certify that the source is in compliance with the applicable opacity requirement in 30 TAC § 111.111(a)(1) and (a)(1)(B).
  - (b) However, if visible emissions are present during the observation, the permit holder shall either list this occurrence as a deviation on the next deviation report as required under 30 TAC § 122.145(2) or conduct the appropriate opacity test specified in 30 TAC § 111.111(a)(1)(F) as soon as practicable, but no later than 24 hours after observing visible emissions to determine if the source is in compliance with the opacity

requirements. If an opacity test is performed and the source is determined to be in compliance, the RO may certify that the source is in compliance with the applicable opacity requirement. However, if an opacity test is performed and the source is determined to be out of compliance, the permit holder shall list this occurrence as a deviation on the next deviation report as required under 30 TAC § 122.145(2). The opacity test must be performed by a certified opacity reader.

- (c) Some vents may be subject to multiple visible emission or monitoring requirements. All credible data must be considered when certifying compliance with this requirement even if the observation or monitoring was performed to demonstrate compliance with a different requirement.
- B. Certification of opacity readers determining opacities under Method 9 (as outlined in 40 CFR Part 60, Appendix A) to comply with opacity monitoring requirements shall be accomplished by completing the Visible Emissions Evaluators Course, or approved agency equivalent, no more than 180 days before the opacity reading.
- C. Emission limits on nonagricultural processes, except for the steam generators specified in 30 TAC § 111.153, shall comply with the following requirements:
  - (i) Emissions of PM from any source may not exceed the allowable rates as required in 30 TAC § 111.151(a) (relating to Allowable Emissions Limits)
  - (ii) Sources with an effective stack height ( $h_e$ ) less than the standard effective stack height ( $H_e$ ), must reduce the allowable emission level by multiplying it by  $[h_e/H_e]^2$  as required in 30 TAC § 111.151(b)
  - (iii) Effective stack height shall be calculated by the equation specified in 30 TAC § 111.151(c)
- 4. The permit holder shall comply with the requirements of 30 TAC Chapter 113, Subchapter C, § 113.100 for units subject to any subpart of 40 CFR Part 63, unless otherwise stated in the applicable subpart.

#### **New Source Review Authorization Requirements**

- 5. Permit holder shall comply with the requirements of New Source Review authorizations issued or claimed by the permit holder for the permitted area, including permits, permits by rule, standard permits, flexible permits, special permits, permits for existing facilities including Voluntary Emissions Reduction Permits and Electric Generating Facility Permits issued under 30 TAC Chapter 116, Subchapter I, or special exemptions referenced in the New Source Review Authorization References attachment. These requirements:
  - A. Are incorporated by reference into this permit as applicable requirements
  - B. Shall be located with this operating permit
  - C. Are not eligible for a permit shield
- 6. The permit holder shall comply with the general requirements of 30 TAC Chapter 106, Subchapter A or the general requirements, if any, in effect at the time of the claim of any PBR.

7. The permit holder shall maintain records to demonstrate compliance with any emission limitation or standard that is specified in a permit by rule (PBR) or Standard Permit listed in the New Source Review Authorizations attachment. The records shall yield reliable data from the relevant time period that are representative of the emission unit's compliance with the PBR or Standard Permit. These records may include, but are not limited to, production capacity and throughput, hours of operation, safety data sheets (SDS), chemical composition of raw materials, speciation of air contaminant data, engineering calculations, maintenance records, fugitive data, performance tests, capture/control device efficiencies, direct pollutant monitoring (CEMS, COMS, or PEMS), or control device parametric monitoring. These records shall be made readily accessible and available as required by 30 TAC § 122.144. Any monitoring or recordkeeping data indicating noncompliance with the PBR or Standard Permit shall be considered and reported as a deviation according to 30 TAC § 122.145 (Reporting Terms and Conditions).

### **Compliance Requirements**

8. The permit holder shall certify compliance in accordance with 30 TAC § 122.146. The permit holder shall comply with 30 TAC § 122.146 using at a minimum, but not limited to, the continuous or intermittent compliance method data from monitoring, recordkeeping, reporting, or testing required by the permit and any other credible evidence or information. The certification period may not exceed 12 months and the certification must be submitted within 30 days after the end of the period being certified.
9. Use of Discrete Emission Credits to comply with the applicable requirements:
  - A. Unless otherwise prohibited, the permit holder may use discrete emission credits to comply with the following applicable requirements listed elsewhere in this permit:
    - (i) Title 30 TAC Chapter 115
    - (ii) Title 30 TAC Chapter 117
    - (iii) If applicable, offsets for Title 30 TAC Chapter 116
    - (iv) Temporarily exceed state NSR permit allowables
  - B. The permit holder shall comply with the following requirements in order to use the credit to comply with the applicable requirements:
    - (i) The permit holder must notify the TCEQ according to 30 TAC § 101.376(d)
    - (ii) The discrete emission credits to be used must meet all the geographic, timeliness, applicable pollutant type, and availability requirements listed in 30 TAC Chapter 101, Subchapter H, Division 4
    - (iii) The executive director has approved the use of the discrete emission credits according to 30 TAC § 101.376(d)(1)(A)
    - (iv) The permit holder keeps records of the use of credits towards compliance with the applicable requirements in accordance with 30 TAC § 101.372(h) and 30 TAC Chapter 122
    - (v) Title 30 TAC § 101.375 (relating to Emission Reductions Achieved Outside the United States)



**Permit Location**

10. The permit holder shall maintain a copy of this permit and records related to requirements listed in this permit on site.

#### **Attachments**

**Applicable Requirements Summary**

**New Source Review Authorization References**

### **Applicable Requirements Summary**

**Unit Summary ..... 9**

**Applicable Requirements Summary ..... 10**

Note: A “none” entry may be noted for some emission sources in this permit’s “Applicable Requirements Summary” under the heading of “Monitoring and Testing Requirements” and/or “Recordkeeping Requirements” and/or “Reporting Requirements.” Such a notation indicates that there are no requirements for the indicated emission source as identified under the respective column heading(s) for the stated portion of the regulation when the emission source is operating under the conditions of the specified SOP Index Number. However, other relevant requirements pursuant to 30 TAC Chapter 122 including Recordkeeping Terms and Conditions (30 TAC § 122.144), Reporting Terms and Conditions (30 TAC § 122.145), and Compliance Certification Terms and Conditions (30 TAC § 122.146) continue to apply.

### Unit Summary

Unit/Group/ Process ID No.	Unit Type	Group/Inclusive Units	SOP Index No.	Regulation	Requirement Driver
S-1	REINFORCED PLASTIC COMPOSITES PRODUCTION	N/A	63WWWW	40 CFR Part 63, Subpart WWWW	No changing attributes.
S-2	REINFORCED PLASTIC COMPOSITES PRODUCTION	N/A	63WWWW	40 CFR Part 63, Subpart WWWW	No changing attributes.
S-3	REINFORCED PLASTIC COMPOSITES PRODUCTION	N/A	63WWWW	40 CFR Part 63, Subpart WWWW	No changing attributes.
STK-4	REINFORCED PLASTIC COMPOSITES PRODUCTION	N/A	63WWWW	40 CFR Part 63, Subpart WWWW	No changing attributes.

### Applicable Requirements Summary

Unit Group Process ID No.	Unit Group Process Type	SOP Index No.	Pollutant	State Rule or Federal Regulation Name	Emission Limitation, Standard or Equipment Specification Citation	Textual Description (See Special Term and Condition 1.B.)	Monitoring And Testing Requirements	Recordkeeping Requirements (30 TAC § 122.144)	Reporting Requirements (30 TAC § 122.145)
S-1	PRO	63WWWW	112(B) HAPS	40 CFR Part 63, Subpart WWWW	§ 63.5790(a) The permit holder shall comply with the applicable limitation, standard and/or equipment specification requirements of 40 CFR Part 63, Subpart WWWW	The permit holder shall comply with the applicable requirements of 40 CFR Part 63, Subpart WWWW	The permit holder shall comply with the applicable monitoring and testing requirements of 40 CFR Part 63, Subpart WWWW	The permit holder shall comply with the applicable recordkeeping requirements of 40 CFR Part 63, Subpart WWWW	The permit holder shall comply with the applicable reporting requirements of 40 CFR Part 63, Subpart WWWW
S-2	PRO	63WWWW	112(B) HAPS	40 CFR Part 63, Subpart WWWW	§ 63.5790(a) The permit holder shall comply with the applicable limitation, standard and/or equipment specification requirements of 40 CFR Part 63, Subpart WWWW	The permit holder shall comply with the applicable requirements of 40 CFR Part 63, Subpart WWWW	The permit holder shall comply with the applicable monitoring and testing requirements of 40 CFR Part 63, Subpart WWWW	The permit holder shall comply with the applicable recordkeeping requirements of 40 CFR Part 63, Subpart WWWW	The permit holder shall comply with the applicable reporting requirements of 40 CFR Part 63, Subpart WWWW
S-3	PRO	63WWWW	112(B) HAPS	40 CFR Part 63, Subpart WWWW	§ 63.5790(a) The permit holder shall comply with the applicable limitation, standard and/or equipment specification requirements of 40 CFR Part 63, Subpart WWWW	The permit holder shall comply with the applicable requirements of 40 CFR Part 63, Subpart WWWW	The permit holder shall comply with the applicable monitoring and testing requirements of 40 CFR Part 63, Subpart WWWW	The permit holder shall comply with the applicable recordkeeping requirements of 40 CFR Part 63, Subpart WWWW	The permit holder shall comply with the applicable reporting requirements of 40 CFR Part 63, Subpart WWWW
STK-4	PRO	63WWWW	112(B) HAPS	40 CFR Part 63, Subpart WWWW	§ 63.5790(a) The permit holder shall comply with the applicable limitation, standard and/or equipment specification requirements of 40 CFR Part 63, Subpart WWWW	The permit holder shall comply with the applicable requirements of 40 CFR Part 63, Subpart WWWW	The permit holder shall comply with the applicable monitoring and testing requirements of 40 CFR Part 63, Subpart WWWW	The permit holder shall comply with the applicable recordkeeping requirements of 40 CFR Part 63, Subpart WWWW	The permit holder shall comply with the applicable reporting requirements of 40 CFR Part 63, Subpart WWWW

**New Source Review Authorization References**

<b>New Source Review Authorization References .....</b>	<b>12</b>
<b>New Source Review Authorization References by Emission Unit .....</b>	<b>13</b>

### **New Source Review Authorization References**

The New Source Review authorizations listed in the table below are applicable requirements under 30 TAC Chapter 122 and enforceable under this operating permit.

<b>Title 30 TAC Chapter 116 Permits, Special Permits, and Other Authorizations (Other Than Permits By Rule, PSD Permits, or NA Permits) for the Application Area.</b>	
Authorization No.: 20081	Issuance Date: 04/16/2020
<b>Permits By Rule (30 TAC Chapter 106) for the Application Area</b>	
Number: 106.473	Version No./Date: 09/04/2000

### **New Source Review Authorization References by Emissions Unit**

The following is a list of New Source Review (NSR) authorizations for emission units listed elsewhere in this operating permit. The NSR authorizations are applicable requirements under 30 TAC Chapter 122 and enforceable under this operating permit.

<b>Unit/Group/Process ID No.</b>	<b>Emission Unit Name/Description</b>	<b>New Source Review Authorization</b>
S-1	TANK FABRICATION AND CLEANUP	20081
S-2	TANK FABRICATION AND CLEANUP	20081
S-3	TANK FABRICATION AND CLEANUP	20081
STK-4	BUILDING STACK 4	20081



**Appendix A**

**Acronym List ..... 15**

## Acronym List

The following abbreviations or acronyms may be used in this permit:

ACFM .....	actual cubic feet per minute
AMOC .....	alternate means of control
ARP .....	Acid Rain Program
ASTM .....	American Society of Testing and Materials
B/PA .....	Beaumont/Port Arthur (nonattainment area)
CAM .....	Compliance Assurance Monitoring
CD .....	control device
CEMS .....	continuous emissions monitoring system
CFR .....	Code of Federal Regulations
COMS .....	continuous opacity monitoring system
CVS .....	closed vent system
D/FW .....	Dallas/Fort Worth (nonattainment area)
EP .....	emission point
EPA .....	U.S. Environmental Protection Agency
EU .....	emission unit
FCAA Amendments .....	Federal Clean Air Act Amendments
FOP .....	federal operating permit
gr/100 scf .....	grains per 100 standard cubic feet
HAP .....	hazardous air pollutant
H/G/B .....	Houston/Galveston/Brazoria (nonattainment area)
H <sub>2</sub> S .....	hydrogen sulfide
ID No. ....	identification number
lb/hr .....	pound(s) per hour
MACT .....	Maximum Achievable Control Technology (40 CFR Part 63)
MMBtu/hr .....	Million British thermal units per hour
NA .....	nonattainment
N/A .....	not applicable
NADB .....	National Allowance Data Base
NESHAP .....	National Emission Standards for Hazardous Air Pollutants (40 CFR Part 61)
NO <sub>x</sub> .....	nitrogen oxides
NSPS .....	New Source Performance Standard (40 CFR Part 60)
NSR .....	New Source Review
ORIS .....	Office of Regulatory Information Systems
Pb .....	lead
PBR .....	Permit By Rule
PEMS .....	predictive emissions monitoring system
PM .....	particulate matter
ppmv .....	parts per million by volume
PRO .....	process unit
PSD .....	prevention of significant deterioration
psia .....	pounds per square inch absolute
SIP .....	state implementation plan
SO <sub>2</sub> .....	sulfur dioxide
TCEQ .....	Texas Commission on Environmental Quality
TSP .....	total suspended particulate
TVP .....	true vapor pressure
U.S.C. ....	United States Code
VOC .....	volatile organic compound

Attachment 4

# NSR Permit 20081

Brooke T. Paup, *Chairwoman*  
Bobby Janecka, *Commissioner*  
Catarina R. Gonzales, *Commissioner*  
Kelly Keel, *Executive Director*



## TEXAS COMMISSION ON ENVIRONMENTAL QUALITY

*Protecting Texas by Reducing and Preventing Pollution*

March 12, 2025

MR DON PORR  
PRESIDENT  
CARBON SILICA PARTNERS LP  
1036 INDUSTRIAL PARK DR  
VICTORIA TX 77905-0701

Re: Permit Amendment  
Permit Number: 20081  
Expiration Date: June 9, 2026  
Carbon Silica Partners, LP  
Fiberglass Tank Manufacturing Facility  
Victoria, Victoria County  
Regulated Entity Number: RN100219443  
Customer Reference Number: CN602552499

Dear Mr. Porr:

Carbon Silica Partners, LP has requested an amendment to Permit Number 20081. This letter serves as notice that your application for the above-referenced permit is technically complete as of December 12, 2025.

In accordance with Title 30 Texas Administrative Code (TAC) §116.116(b) and §116.160, Permit Number 20081 is hereby amended. Enclosed are revised general conditions, special conditions, and a maximum allowable emission rates table.

This permit amendment will automatically void upon the occurrence of any of the following, as indicated in 30 TAC § 116.120(a):

1. Failure to begin construction within 18 months of the date of issuance,
2. Discontinuance of construction for more than 18 months prior to completion, or
3. Failure to complete construction within a reasonable time.

Upon request, the executive director may grant extensions as allowed in 30 TAC §116.120(b).

Mr. Don Porr  
Page 2  
March 12, 2025

Re: Permit Number: 20081

If you need further information or have any questions, please contact Ms. Miyah Calhoun at (512) 239-1262 or write to the Texas Commission on Environmental Quality, Office of Air, Air Permits Division, MC-163, P.O. Box 13087, Austin, Texas 78711-3087.

Sincerely,

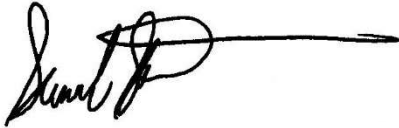
A handwritten signature in black ink, appearing to read 'Samuel Short', followed by a long horizontal line extending to the right.

Samuel Short, Deputy Director  
Air Permits Division  
Office of Air  
Texas Commission on Environmental Quality

Enclosure

cc: Air Section Manager, Region 14 - Corpus Christi

Project Number: 375625



## Texas Commission on Environmental Quality Air Quality Permit

*A Permit Is Hereby Issued To*  
**Carbon Silica Partners, LP**  
*Authorizing the Construction and Operation of*  
**Fiberglass Tank Manufacturing Facility**  
*Located at Victoria, Victoria County, Texas*  
*Latitude 28.773333 Longitude -97.095555*

Permit: 20081

Amendment Date: March 12, 2025

Expiration Date: June 9, 2026

  
\_\_\_\_\_  
For the Commission

1. **Facilities** covered by this permit shall be constructed and operated as specified in the application for the permit. All representations regarding construction plans and operation procedures contained in the permit application shall be conditions upon which the permit is issued. Variations from these representations shall be unlawful unless the permit holder first makes application to the Texas Commission on Environmental Quality (commission) Executive Director to amend this permit in that regard and such amendment is approved. [Title 30 Texas Administrative Code (TAC) Section 116.116 (30 TAC § 116.116)]<sup>1</sup>
2. **Voiding of Permit.** A permit or permit amendment is automatically void if the holder fails to begin construction within 18 months of the date of issuance, discontinues construction for more than 18 months prior to completion, or fails to complete construction within a reasonable time. Upon request, the executive director may grant an 18-month extension. Before the extension is granted the permit may be subject to revision based on best available control technology, lowest achievable emission rate, and netting or offsets as applicable. One additional extension of up to 18 months may be granted if the permit holder demonstrates that emissions from the facility will comply with all rules and regulations of the commission, the intent of the Texas Clean Air Act (TCAA), including protection of the public's health and physical property; and (b)(1) the permit holder is a party to litigation not of the permit holder's initiation regarding the issuance of the permit; or (b)(2) the permit holder has spent, or committed to spend, at least 10 percent of the estimated total cost of the project up to a maximum of \$5 million. A permit holder granted an extension under subsection (b)(1) of this section may receive one subsequent extension if the permit holder meets the conditions of subsection (b)(2) of this section. [30 TAC § 116.120]
3. **Construction Progress.** Start of construction, construction interruptions exceeding 45 days, and completion of construction shall be reported to the appropriate regional office of the commission not later than 15 working days after occurrence of the event. [30 TAC § 116.115(b)(2)(A)]
4. **Start-up Notification.** The appropriate air program regional office shall be notified prior to the commencement of operations of the facilities authorized by the permit in such a manner that a representative of the commission may be present. The permit holder shall provide a separate notification for the commencement of operations for each unit of phased construction, which may involve a series of units commencing operations at different times. Prior to operation of the facilities authorized by the permit, the permit holder shall identify the source or sources of allowances to be utilized for compliance with Chapter 101, Subchapter H, Division 3 of this title (relating to Mass Emissions Cap and Trade Program). [30 TAC § 116.115(b)(2)(B)]
5. **Sampling Requirements.** If sampling is required, the permit holder shall contact the commission's Office of Compliance and Enforcement prior to sampling to obtain the proper data forms and procedures. All sampling and testing procedures must be approved by the executive director and coordinated with the regional representatives of the commission. The permit holder is also responsible for providing sampling facilities and conducting the sampling operations or contracting with an independent sampling consultant. [30 TAC § 116.115(b)(2)(C)]
6. **Equivalency of Methods.** The permit holder must demonstrate or otherwise justify the equivalency of emission control methods, sampling or other emission testing methods, and monitoring methods proposed as alternatives to methods indicated in the conditions of the permit. Alternative methods shall be applied for in writing and must be reviewed and approved by the executive director prior to their use in fulfilling any requirements of the permit. [30 TAC § 116.115(b)(2)(D)]
7. **Recordkeeping.** The permit holder shall maintain a copy of the permit along with records containing the information and data sufficient to demonstrate compliance with the permit, including production records and

operating hours; keep all required records in a file at the plant site. If, however, the facility normally operates unattended, records shall be maintained at the nearest staffed location within Texas specified in the application; make the records available at the request of personnel from the commission or any air pollution control program having jurisdiction in a timely manner; comply with any additional recordkeeping requirements specified in special conditions in the permit; and retain information in the file for at least two years following the date that the information or data is obtained. [30 TAC § 116.115(b)(2)(E)]

8. **Maximum Allowable Emission Rates.** The total emissions of air contaminants from any of the sources of emissions must not exceed the values stated on the table attached to the permit entitled "Emission Sources--Maximum Allowable Emission Rates." [30 TAC § 116.115(b)(2)(F)] <sup>1</sup>
9. **Maintenance of Emission Control.** The permitted facilities shall not be operated unless all air pollution emission capture and abatement equipment is maintained in good working order and operating properly during normal facility operations. The permit holder shall provide notification in accordance with 30 TAC §101.201, 101.211, and 101.221 of this title (relating to Emissions Event Reporting and Recordkeeping Requirements; Scheduled Maintenance, Startup, and Shutdown Reporting and Recordkeeping Requirements; and Operational Requirements). [30 TAC § 116.115(b)(2)(G)]
10. **Compliance with Rules.** Acceptance of a permit by an applicant constitutes an acknowledgment and agreement that the permit holder will comply with all rules and orders of the commission issued in conformity with the TCAA and the conditions precedent to the granting of the permit. If more than one state or federal rule or regulation or permit condition is applicable, the most stringent limit or condition shall govern and be the standard by which compliance shall be demonstrated. Acceptance includes consent to the entrance of commission employees and agents into the permitted premises at reasonable times to investigate conditions relating to the emission or concentration of air contaminants, including compliance with the permit. [30 TAC § 116.115(b)(2)(H)]
11. **This** permit may not be transferred, assigned, or conveyed by the holder except as provided by rule. [30 TAC § 116.110(e)]
12. **There** may be additional special conditions attached to a permit upon issuance or modification of the permit. Such conditions in a permit may be more restrictive than the requirements of Title 30 of the Texas Administrative Code. [30 TAC § 116.115(c)]
13. **Emissions** from this facility must not cause or contribute to "air pollution" as defined in Texas Health and Safety Code (THSC) §382.003(3) or violate THSC § 382.085. If the executive director determines that such a condition or violation occurs, the holder shall implement additional abatement measures as necessary to control or prevent the condition or violation.
14. **The** permit holder shall comply with all the requirements of this permit. Emissions that exceed the limits of this permit are not authorized and are violations of this permit. <sup>1</sup>

<sup>1</sup> Please be advised that the requirements of this provision of the general conditions may not be applicable to greenhouse gas emissions.

## Common Acronyms in Air Permits

°C = Temperature in degrees Celsius	GLCmax = maximum (predicted) ground-level concentration
°F = Temperature in degrees Fahrenheit	gpm = gallon per minute
°K = Temperature in degrees Kelvin	gr/1000scf = grain per 1000 standard cubic feet
µg = microgram	gr/dscf = grain per dry standard cubic feet
µg/m <sup>3</sup> = microgram per cubic meter	H <sub>2</sub> CO = formaldehyde
acfm = actual cubic feet per minute	H <sub>2</sub> S = hydrogen sulfide
AMOC = alternate means of control	H <sub>2</sub> SO <sub>4</sub> = sulfuric acid
AOS = alternative operating scenario	HAP = hazardous air pollutant as listed in § 112(b) of the Federal Clean Air Act or Title 40 Code of Federal Regulations Part 63, Subpart C
AP-42 = Air Pollutant Emission Factors, 5th edition	HC = hydrocarbons
APD = Air Permits Division	HCl = hydrochloric acid, hydrogen chloride
API = American Petroleum Institute	Hg = mercury
APWL = air pollutant watch list	HGB = Houston/Galveston/Brazoria
BPA = Beaumont/ Port Arthur	hp = horsepower
BACT = best available control technology	hr = hour
BAE = baseline actual emissions	IFR = internal floating roof tank
bbl = barrel	in H <sub>2</sub> O = inches of water
bbl/day = barrel per day	in Hg = inches of mercury
bhp = brake horsepower	IR = infrared
BMP = best management practices	ISC3 = Industrial Source Complex, a dispersion model
Btu = British thermal unit	ISCST3 = Industrial Source Complex Short-Term, a dispersion model
Btu/scf = British thermal unit per standard cubic foot or feet	K = Kelvin; extension of the degree Celsius scaled-down to absolute zero
CAA = Clean Air Act	LACT = lease automatic custody transfer
CAM = compliance-assurance monitoring	LAER = lowest achievable emission rate
CEMS = continuous emissions monitoring systems	lb = pound
cfm = cubic feet (per) minute	lb/day = pound per day
CFR = Code of Federal Regulations	lb/hr = pound per hour
CN = customer ID number	lb/MMBtu = pound per million British thermal units
CNG = compressed natural gas	LDAR = Leak Detection and Repair (Requirements)
CO = carbon monoxide	LNG = liquefied natural gas
COMS = continuous opacity monitoring system	LPG = liquefied petroleum gas
CPMS = continuous parametric monitoring system	LT/D = long ton per day
DFW = Dallas/ Fort Worth (Metroplex)	m = meter
DE = destruction efficiency	m <sup>3</sup> = cubic meter
DRE = destruction and removal efficiency	m/sec = meters per second
dscf = dry standard cubic foot or feet	MACT = maximum achievable control technology
dscfm = dry standard cubic foot or feet per minute	MAERT = Maximum Allowable Emission Rate Table
ED = (TCEQ) Executive Director	MERA = Modeling and Effects Review Applicability
EF = emissions factor	mg = milligram
EFR = external floating roof tank	mg/g = milligram per gram
EGU = electric generating unit	mL = milliliter
EI = Emissions Inventory	MMBtu = million British thermal units
ELP = El Paso	MMBtu/hr = million British thermal units per hour
EPA = (United States) Environmental Protection Agency	MSDS = material safety data sheet
EPN = emission point number	MSS = maintenance, startup, and shutdown
ESL = effects screening level	MW = megawatt
ESP = electrostatic precipitator	NAAQS = National Ambient Air Quality Standards
FCAA = Federal Clean Air Act	NESHAP = National Emission Standards for Hazardous Air Pollutants
FCCU = fluid catalytic cracking unit	NGL = natural gas liquids
FID = flame ionization detector	NNSR = nonattainment new source review
FIN = facility identification number	NO <sub>x</sub> = total oxides of nitrogen
ft = foot or feet	NSPS = New Source Performance Standards
ft/sec = foot or feet per second	
g = gram	
gal/wk = gallon per week	
gal/yr = gallon per year	
GLC = ground level concentration	



PAL = plant-wide applicability limit  
PBR = Permit(s) by Rule  
PCP = pollution control project  
PEMS = predictive emission monitoring system  
PID = photo ionization detector  
PM = periodic monitoring  
PM = total particulate matter, suspended in the atmosphere, including PM<sub>10</sub> and PM<sub>2.5</sub>, as represented  
PM<sub>2.5</sub> = particulate matter equal to or less than 2.5 microns in diameter  
PM<sub>10</sub> = total particulate matter equal to or less than 10 microns in diameter, including PM<sub>2.5</sub>, as represented  
POC = products of combustion  
ppb = parts per billion  
ppm = parts per million  
ppmv = parts per million (by) volume  
psia = pounds (per) square inch, absolute  
psig = pounds (per) square inch, gage  
PTE = potential to emit  
RA = relative accuracy  
RATA = relative accuracy test audit  
RM = reference method  
RVP = Reid vapor pressure  
scf = standard cubic foot or feet  
scfm = standard cubic foot or feet (per) minute  
SCR = selective catalytic reduction  
SIL = significant impact levels  
SNCR = selective non-catalytic reduction  
SO<sub>2</sub> = sulfur dioxide  
SOCMI = synthetic organic chemical manufacturing industry  
SRU = sulfur recovery unit  
TAC = Texas Administrative Code  
TCAA = Texas Clean Air Act  
TCEQ = Texas Commission on Environmental Quality  
TD = Toxicology Division  
TLV = threshold limit value  
TMDL = total maximum daily load  
tpd = tons per day  
tpy = tons per year  
TVP = true vapor pressure  
VOC = volatile organic compounds as defined in Title 30 Texas Administrative Code § 101.1  
VRU = vapor recovery unit or system

## **Special Conditions**

Permit Number 20081

1. This permit authorizes the operation of facilities used for the fabrication of fiberglass reinforced plastic tanks. These facilities are located at 1036 Industrial Park Drive, Victoria, Victoria County. This permit covers only those sources of emissions listed on the maximum allowable emission rates table (MAERT) and those sources are limited to the emission limits and other conditions specified in the attached table. The annual rates are based on any consecutive 12-month period.
2. This permit does not include the facilities or maintenance, startup, or shutdown (MSS) activities at the site listed in Attachment 1, except as noted in the MAERT. Instead, these facilities are authorized by a permit-by-rule (PBR) under Title 30 Texas Administrative Code (30 TAC) Chapter 106, standard exemption, exemption from permitting, or are a de minimis source listed under 30 TAC § 116.119. The lists provided in Attachment 1 are not intended to be all-inclusive and can be altered at the site without modifications to this permit.
3. A copy of this permit shall be kept at the site and made available at the request of personnel from the Texas Commission on Environmental Quality (TCEQ) or any other air pollution control agency with jurisdiction.
4. With the exception of fugitive sources, the holder of this permit shall clearly label all equipment at the property that has the potential of emitting air contaminants. Permitted emission points shall be clearly labeled corresponding to the emission point numbering on the MAERT.

## **Emission Limitations**

5. These facilities shall comply with all applicable requirements of the National Emissions Standards for Hazardous Air Pollutants: Reinforced Plastics Composites Production (40 CFR Part 63, Subpart WWWW).
6. This permit prohibits the use of permits by rule or any other authorizations for any changes that would result in an increase in short or long term styrene emissions. An amendment to this permit will be required should there be any increases in styrene emissions.

## **Operational Limitations**

7. All operations where resin and gelcoat materials are employed shall be performed inside buildings equipped with appropriate ventilation systems. **(03/25)**
8. The following activities shall be conducted within the Fiberglass Building while all ventilation stacks are properly operating: **(03/25)**
  - A. Resin and gelcoat mixing;
  - B. Application of fiberglass, resin and gelcoat; and
  - C. Application equipment cleanup activities.
9. Only non-atomized application equipment, filament winding (an open molding process), rollers, brushes or squeegee application equipment shall be used for all resin and gelcoat application operations. All gelcoat and resin application equipment shall be operated and maintained within the limits set forth by the manufacturer. **(03/25)**

10. The Main Manufacturing Building and Flange Shop shall be operated such that all air contaminants exhaust through the designated elevated stacks [Emission Point Numbers (EPNs) S-1 through STK-6 and STK-FLNG-A/B/C]. The vent stacks shall have no obstructions or restrictions to vertical discharge of emissions and flow rates as listed below: **(03/25)**

Emission Point Number	Fan Flow Rate (cfm)	Height Above Ground Level
S-1 through STK-4	25,000 cfm per stack	65 feet
STK-FLNG-A/B/C	20,000 cfm per stack	65 feet

11. Except for ingress or egress of equipment and personnel, all openings in the Main Production Building shall be closed, with the exception of the make-up air openings listed in the table below, during and for at least one-half hour after using any resin, gelcoat, and cleaning solvent, as well as after the grinding/trimming of cured parts. There are no restrictions on the openings in the Flange Shop. **(03/25)**

**Authorized Make-up Air Openings in the Main Manufacturing Building**

Make-up Air Openings
No more than 4 - 3.5 ft X 7 ft personnel doors at any one time; and/or
No more than one rollup door at any one time

12. Emissions from the facility shall comply with 30 TAC § 101.4 regarding nuisance as determined using the Frequency, Intensity, Duration, and Offensiveness (FIDO) Chart in the Texas TCEQ's Odor Complaint Investigation Procedures (September 18, 2007, or as subsequently updated).
- A. If compliance with 30 TAC § 101.4 so requires, the permit shall be amended to control nuisance-causing emissions either through process controls or additional emission controls (e.g., thermal oxidizer).
- B. Complaints from affected persons of nuisance odors from the facility that are verified by personnel from the TCEQ or any air pollution control agency with jurisdiction shall be the basis for requiring prompt remedial action to eliminate such odors.
13. There shall be no uncured resin/gelcoat stored or handled outside the Main Manufacturing Building and Flange Shop, except that which is stored in the Resin and Gelcoat Storage Building. **(03/25)**

**Material Flexibility**

14. In addition to the approved materials, the use of new materials or products that meet all of the following sub-conditions are allowed. Pollutants from categories of air pollutants not currently authorized on the MAERT cannot be authorized using this special condition. **(03/25)**
- A. The new material shall serve the same basic function, and the emissions shall be from the same emission point as the emissions from the current materials.
- B. All the ingredients of the new material are known; i.e., the weight percentages of the ingredients add to 100 percent or more.

- C. The maximum hourly (short-term) or annual emission rates from new or existing air contaminant ingredients (aka air contaminants) shall not cause any increases in the short-term or annual emission rates as listed on the MAERT.
- D. Emissions from the new material shall only be from the emission points represented in the table provided in paragraph H(2) of this special condition
- E. Any air contaminant in the new material is exempt from paragraphs H through I of this special condition if the air contaminant is currently authorized under this permit and the proposed emission rate from each EPN is less than or equal to the authorized emission rate from the same EPN.
- F. Any air contaminant in the new material is exempt from paragraphs G through H of this special condition if:
- (1) The air contaminant is a particulate and no specific short-term effects screening level (ESL) is included in the most current set of ESLs available through the TCEQ Toxicity Factor Database (must meet NAAQS); or
  - (2) The air contaminant is not included in the most current set of ESLs available through the TCEQ Toxicity Factor Database.

If the compound is not on the current ESL list and does not belong to a category of compounds on the list, the permit holder shall request confirmation from the Toxicology Division that an ESL need not be created for authorization through this condition. If the Toxicology Division determines that an ESL is not required under this condition, confirmation that no ESL is required shall be kept on file by the applicant.

- G. Any air contaminant ingredient in the new material is exempt from paragraphs G and H if:
- (1) it is emitted at a rate and has a short-term ESL and an annual ESL as stated in the following table; or

Emission Rate (lbs/hr)	Short-term ESL ( $\mu\text{g}/\text{m}^3$ )	Annual ESL ( $\mu\text{g}/\text{m}^3$ )
$\leq 0.04$	$\geq 2$ and $< 500$	$\geq 0.2$ and $< 50$
$\leq 0.10$	$\geq 500$ and $< 3,500$	$\geq 50$ and $< 350$
$\leq 0.40$	$\geq 3,500$	$\geq 350$

- (2) it is not sprayed and it has at least one of the following physical characteristics:
    - a) a vapor pressure less than 0.01 mmHg at 68°F;
    - b) a boiling point at atmospheric pressure that is above 400°F (204°C), provided the compound is not heated above room temperature in the process; or
    - c) a molecular weight that is above 200 g/mol, provided the compound is not heated above room temperature in the process.
- H. For all other new or increases in existing air contaminants, the following procedure shall be completed to determine if the short-term impacts are acceptable.
- (1) Determine the emission rate of each air contaminant ingredient including emissions of the same air contaminant (if an existing air contaminant) from the currently authorized materials that may be emitted at the same time from each emission point.

- (2) Multiply the emission rate of the air contaminant by the unit impact multiplier for each emission point from the following table to determine the off-property impact Ground Level Concentration (GLC) for each emission point.

Unit Impact Multiplier List

Emission Point Number	Facility Name	Unit Impacts ( $\mu\text{g}/\text{m}^3$ per lb/hr)
S-1	Stack 1	8.3
S-2	Stack 2	8.3
S-3	Stack 3	8.3
STK-4	Stack 4	8.3
STK-FLNG	Flange Building	7.31

- (3) Sum the impacts from each emission point/emission point group to determine a total short-term off-property impact (Total  $\text{GLC}_{\text{MAX}}$ ) for the new or existing air contaminant.
- (4) Compare the total off-property impact to the short-term ESL for the air contaminant as shown below to determine if it is less than or equal to the ESL. If the total off-property impact exceeds the short-term ESL, then a permit amendment is required to authorize the emission rates for the air contaminant.

$$\text{Total GLC}_{\text{MAX}} < \text{ESL}_{\text{SHORT}}$$

Where:

$\text{Total GLC}_{\text{MAX}}$  = the sum of the short-term GLCs from each emission point.

$\text{ESL}_{\text{SHORT}}$  = The short-term ESL of the new or existing air contaminant from the most current set of ESLs available through the TCEQ Toxicity Factor Database or as specifically derived by the TCEQ Toxicology Division. The ESL shall be obtained in writing prior to the use of the new or increased air contaminant.

- I. For all other new air contaminants or increases in existing air contaminants, the following procedure shall be completed to determine if the annual impacts are acceptable.
  - (1) Determine the annual emission rate (tpy) of each air contaminant including emissions of the same air contaminant (if an existing air contaminant) from the currently authorized materials that may be emitted at the same time from each emission point.
  - (2) Convert the annual emission rate to an hourly emission rate using 8760 hours per year and 2000 pounds per ton.
  - (3) Multiply the hourly emission rate (lb/hr) of the air contaminant determined in paragraph I(2) of this special condition by the unit impact multiplier for each emission point from the table provided in paragraph H(2) of this special condition to determine the off-property impact  $\text{GLC}_{\text{MAX}}$  for each emission point.
  - (4) Sum the impacts from each emission point to determine a total off-property impact (Total  $\text{GLC}_{\text{MAX}}$ ) for the new or existing air contaminant.

- (5) Multiply the total off-property impact (Total  $GLC_{MAX}$ ) determined in paragraph H(4) of this special condition by 0.08 to determine the annual off-property impact (Annual  $GLC_{MAX}$ ) for the new or existing air contaminant.
- (6) Compare the annual off-property impact to the annual ESL for the air contaminant as shown below to determine if it is less than or equal to the ESL. If the annual off-property impact exceeds the annual ESL, then a permit amendment is required to authorize the emission rates for the air contaminant.

$$\text{Annual } GLC_{MAX} < ESL_{ANNUAL}$$

Where:

$ESL_{ANNUAL}$  = the annual ESL of the new or existing air contaminant from the most current set of ESLs available through the TCEQ Toxicity Factor Database or as specifically derived by the TCEQ Toxicology Division.

- J. The short-term or annual emission rates from new or existing air contaminants shall not cause any increases in the short-term or annual emission rates as listed on the MAERT.
- K. A copy of the Material Safety Data Sheets (MSDS) or technical data sheet for the replacement product must be placed in the plant records within one week of initial use.

### Recordkeeping

- 15. General Condition No. 7 regarding information and data to be maintained on file is supplemented as follows and shall be used to demonstrate compliance with the special conditions and the MAERT: **(03/25)**
  - A. Field records of either quarterly opacity observations as prescribed in 40 CFR Part 60, Appendix A, Test Method 9 or of visible emissions observations.
  - B. Records to demonstrate compliance with 40 CFR Part 63, Subpart WWWW, the National Emissions Standards for Hazardous Air Pollutants, Reinforced Plastics Composites Production.
  - C. Data shall be recorded as follows
    - (1) Daily total usage of resin, gelcoat, acetone (exempt solvent), and other VOC containing solvents;
    - (2) As applied styrene content for each resin and gelcoat applied each day; and
    - (3) Daily hours of operation for each VOC and ES emission generating facility.
  - D. The data recorded above shall be used to produce a monthly summary that represents
    - (1) The emission rates of exempt solvent, styrene, and general VOC emissions (including styrene) for all in pounds per hour as a daily average
    - (2) The styrene, exempt solvent, and general VOC emissions in tons per year over the previous 12 months; and
    - (3) Hazardous Air Pollutant (HAP) emissions in tpy over the previous 12 months for each individual HAP and total HAPs

- E. Records of chemical flexibility calculations and supporting MSDS, Environmental Data Sheets (EDS) or similar documentation to demonstrate compliance with the material usage flexibility condition of the permit and the dates of product substitution/replacement.
- F. MSDS, EDS or similar documentation for all products used in the fiberglass reinforced plastic (FRP) tank manufacturing process shall provide 100 percent speciation (on a weight percent basis) for all ingredients and shall be maintained in hard copy or electronic copy format. Speciation of non-volatile resins and gelcoats may be collectively identified as resins and shall include the total resin weight percent.
- G. Manufacturer's specification sheets for all spray application equipment used in the FRP tank manufacturing process.
- H. The records required by the special conditions shall be maintained in hard copy or electronic format and shall be maintained for at least five years rather than the two-year period specified in General Condition No. 7. The recordkeeping summary required shall contain examples of the calculations performed (including units, conversion factors, transfer efficiency, and emission factors), any assumptions made in the calculations, and the basis for those assumptions. These records shall be kept on-site and made available for review upon request by representatives of the TCEQ or any air pollution control agency with appropriate jurisdiction.

#### **Pollution Prevention**

- 16. The holder of this permit shall exercise good housekeeping procedures to minimize fugitive emissions, including the following:
  - A. All spills shall be cleaned up as soon as practical.
  - B. All parking lots and plant roads shall be paved and shall be cleaned as necessary to maintain compliance with all TCEQ rules.
  - C. All gelcoat and resin application equipment cleanup operations shall be performed within the fabrication building with the ventilation system operating properly.
  - D. All waste solvents, gelcoats, resins and virgin solvents shall be stored in closed containers. In no case shall any container be left uncovered whose contents exceed one inch in depth as measured with the container placed on a level surface.
  - E. Use of low vapor pressure cleaning solvents to minimize emissions and/or limit acetone usage.
  - F. Towels, rags, or other absorbent materials used for routine equipment cleanup shall be placed into containers immediately after use and shall be kept in storage only within the fiberglass building until properly removed from the site.
  - G. Towels, rags, or other absorbent materials used for spill cleanup shall be placed into closed containers immediately after use and shall be kept in storage until properly removed from the site.
  - H. Containers that contain gelcoat, resin and solvent, and spill cleanup materials may be opened to allow for the addition or removal of material and shall be closed immediately after the transfer operation is complete. All waste materials shall be kept in storage until removed from the plant site in accordance with all applicable waste rules.

Special Conditions  
Permit Number 20081  
Page 7

Date: March 12, 2025



## Attachment 1

### Planned MSS Activities and Authorizations

Source or Activity - PBR	Authorization
Remote reservoir and cold solvent cleaners	§ 106.454
Usage of organic solvents for maintaining equipment	§ 106.261 and/or § 106.262
Baghouse/dust collector/filter system for facilities authorized in this permit	§ 106.263(c)(1)
Cleanup of overspray on plenums, booth surfaces, and interior of stacks by mechanical means not covered in this permit	§ 106.263(c)(1)
Filter replacement not covered by this permit for facilities which are authorized by this permit	§ 106.263(c)(1)
Fugitive component repair, replacement; leaks – piping, pumps, valves, flanges, etc. for facilities not authorized by a permit	§ 106.261 and/or § 106.262
Fugitive component repair, replacement; leaks – piping, pumps, valves, flanges, etc. for facilities authorized by a permit	§ 106.261, § 106.262, and/or § 106.263(c)(1)
Welding, soldering, and brazing equipment	§ 106.227
Routine maintenance activities which are planned and predictable and ensure the continuous normal operation of a facility or control device or return a facility or control device to normal operating conditions	§ 106.263(c)(1)
Manually operated and hand-held equipment	§ 106.265
Routine maintenance, startup, and shutdown of facilities and temporary maintenance facilities	§ 106.263(c)(3)
Blasting, painting, and surface preparation of immovable fixed structures	§ 106.263(c)(3)(A)
Natural gas-fired comfort heating	§ 106.102
Equipment fueling	§ 106.412
Diesel fuel storage tanks, gasoline storage tanks, lube oil storage tanks, and loading and unloading	§ 106.472 and/or § 106.473
Dry abrasive cleaning	§ 106.452
Emergency diesel fire water pumps, electric generators, and portable engines	§ 106.511

Source or Activity – De Minimis	Authorization
Glove box/self-contained abrasive blasting	§ 116.119(a)(1)
Blast cleaning operations with water as the cleaning media	§ 116.119(a)(1)

<b>Source or Activity – De Minimis</b>	<b>Authorization</b>
Manual application of cleaning or stripping solutions or coatings	§ 116.119(a)(1)
Usage of organic chemicals including lubricants, greases, and oils without propellants other than air or nitrogen for maintaining equipment	§ 116.119(a)(1)
Glove box abrasive blasting filter replacement	§ 116.119(a)(1)
Office equipment maintenance and cleaning (printers, copiers, etc.)	§ 116.119(a)(1)
Maintenance and cleaning of in-situ computer and office equipment	§ 116.119(a)(1)
Janitorial and maid services	§ 116.119(a)(1)
Ground maintenance and landscaping	§ 116.119(a)(1)
Maintenance of heating and cooling equipment for personal use	§ 116.119(a)(1)
Comfort air conditions or comfort ventilation systems which are not used to remove air contaminants generated by or released from specific units or equipment	§ 116.119(a)(1)
Maintenance of equipment used for hydrostatic testing	§ 116.119(a)(1)
Aerosol can puncturing, recycling and disposal	§ 116.119(a)(1)
Application of lubricants for maintaining equipment	§ 116.119(a)(1)
Application of argon, ethane, helium, hydrogen, methane, neon, nitrogen, and propane for testing, purging, and leak checking of equipment.	§ 116.119(a)(1)
Aerosol product use – less than 4 cans/64 oz/day	§ 116.119(a)(1)
Pesticide and insecticide use and fumigation	§ 116.119(a)(1)

Date: March 12, 2025

## Emission Sources - Maximum Allowable Emission Rates

Permit Number 20081

This table lists the maximum allowable emission rates and all sources of air contaminants on the applicant's property covered by this permit. The emission rates shown are those derived from information submitted as part of the application for permit and are the maximum rates allowed for these facilities, sources, and related activities. Any proposed increase in emission rates may require an application for a modification of the facilities covered by this permit.

Air Contaminants Data

Emission Point No. (1)	Source Name (2)	Air Contaminant Name (3)	Emission Rates (5)	
			lbs/hour	TPY (4)
S-1, S-2, S-3, and STK-4	Fiberglass Building Stacks	VOC (includes styrene)	97.99	---
		Styrene	89.03	---
		Exempt Solvent	26.40	---
STK-FLNG	Flange Building	VOC (includes styrene)	2.52	--
		Styrene	2.02	--
		Exempt Solvent	3.30	--
S-1, S-2, S-3, STK-4, and STK-FLNG	Fiberglass Building and Flange Building	Total VOC and Exempt Solvent	--	58.36

(1) Emission point identification - either specific equipment designation or emission point number from plot plan.

(2) Specific point source name. For fugitive sources, use area name or fugitive source name.

(3) Exempt Solvent - Those carbon compounds or mixtures of carbon compounds used as solvents which have been excluded from the definition of volatile organic compound.

VOC - volatile organic compounds as defined in Title 30 Texas Administrative Code § 101.1

HAP - hazardous air pollutant as listed in § 112(b) of the Federal Clean Air Act or Title 40 Code of Federal Regulations Part 63, Subpart C

(4) Compliance with annual emission limits (tons per year) is based on a 12 month rolling period.

(5) The allowable emission rates include planned maintenance, startup, and shutdown activities.

(6) Total combined emissions from Emission Point Nos. S-1, S-2, S-3, and STK-4.

Date: March 12, 2025

**Texas Commission on Environmental Quality**  
**Form OP-UA1 - Instructions**  
**Miscellaneous and Generic Unit Attributes**

**General:**

This form is used to provide a description and data pertaining to miscellaneous units with potentially applicable requirements associated with a particular account number and application, but are not addressed by any other OP-UA series form. Miscellaneous units include, but are not limited to, emission units, processes, emission points, or facilities. For example, units that may be documented using this form include combustion units which may be subject to Title 30 Texas Administrative Code Chapter 117 (30 TAC Chapter 117), but are not addressed by any other OP-UA series form.

This form is also used to provide a generic description and data pertaining to units, processes, emission points, or facilities with potentially applicable requirements, but with a Requirement Reference Table (RRT) not developed. The Texas Commission on Environmental Quality (TCEQ) has elected not to develop an RRT for specific potentially applicable requirements due to the amount of resources associated with the development and the limited number of sites in the state subject to the requirement. Standards and associated monitoring, recordkeeping, reporting, and testing requirements for the units, processes, emission points, or facilities will be codified by the applicant and the review engineer using the generic attributes described on this form.

This form may also be used when a combination of the two previously described situations are presented. General operating permit (GOP) applicants, however, will **only** use this form to provide information for units, processes, emission points, or facilities that are not addressed by other OP-UA series forms.

The TCEQ primary account number (XX-XXXX-X) and the application area name from Form OP-1 (Site Information Summary) must appear in the header of each page for purpose of identification for the initial submittal. The date of the initial form submittal must also be included and should be consistent throughout the application (*MM/DD/YYYY*). **Leave the permit number blank for the initial form submittal.** If this form is included as part of the permit revision process, enter the permit number assigned by the TCEQ, the area name (from Form OP-1), the date of the revision submittal, and the account number.

Unit attribute questions that do not require a response from all applicants are preceded by qualification criteria in the instructions. If the unit does not meet the qualification criteria, a response to the question is **not** required. **Anytime a response is not required based on the qualification criteria, leave the space on the form blank.**

**Notwithstanding any qualification criteria in the form instructions or information provided in other TCEQ guidance, the applicant may leave an attribute question blank (or indicate "N/A" for "Not Applicable") if the attribute is not needed for the applicable requirement determinations of a regulation for a unit.**

In some situations, the applicant has the option of selecting alternate requirements, limitations, and/or practices for a unit. Note that these alternate requirements, limitations, and/or practices must have the required approval from the TCEQ Executive Director and/or the U.S. Environmental Protection Agency (EPA) Administrator **before** the federal operating permit application is submitted.

---

**Specific:**

**Unit ID No.:**

Enter the identification number (ID No.) for any miscellaneous units with potentially applicable requirements (maximum 10 characters), but not addressed by any other OP-UA series form and/or an RRT have not been developed. The identification number should also be listed on Form OP-SUM (Individual Unit Summary).

**SOP/GOP Index No.:**

Site operating permit (SOP) applicants should indicate the SOP index number for the unit or group of units (maximum 15 characters consisting of numeric, alphanumeric characters, and/or dashes prefixed by a code for the applicable regulation [i.e., 60KB-XXXX]). General operating permit (GOP) applicants should indicate the appropriate GOP index number in this column from the applicable GOP table (SSS-FF-XXX). Applicants should complete all applicable GOP attribute information **before** determining the GOP index number. For additional information relating to SOP and GOP index numbers, please refer to the TCEQ guidance document “Federal Operating Permit.”

**Unit Type:**

Select **one** of the following options for the type of miscellaneous unit. Enter the **code** on the form.

Code	Description
EU	Emission Unit
CD	Control Device
PRO	Process
EP	Emission Point

**Date Constructed/Placed in Service:**

For combustion units located in a county subject to 30 TAC Chapter 117, select **one** of the following options for the date the unit was placed in service. Enter the **code** on the form.

Code	Description
92-	On or before November 15, 1992
92-93	After November 15, 1992 and on or before June 9, 1993; or the compliance date approved under 30 TAC § 117.540
93-FCD	After June 9, 1993 and before the compliance date approved under 30 TAC § 117.540
FCD+	On or after the compliance date approved under 30 TAC § 117.540

For non-combustion units located in a county subject to 30 TAC Chapter 117 and miscellaneous units **not** located in a county subject to 30 TAC Chapter 117, determine the **latest** date the unit was constructed, modified, or reconstructed. Enter the **date** on the form (MM/DD/YYYY).

- ★ **Complete “Functionally Identical Replacement” only if “Date Placed in Service” is “93-FCD” and the combustion unit is located in a county subject to 30 TAC Chapter 117, Subchapter B.**

**Functionally Identical Replacement:**

Select **one** of the following options to identify if the unit is a functionally identical replacement for a unit or group of units in service on or before November 15, 1992. Enter the **code** on the form.

Code	Description
YES	Unit is a functionally identical replacement
NO	Unit is <b>not</b> a functionally identical replacement

- ★ **Complete “Maximum Rated Capacity” only if the combustion unit is located in a county subject to 30 TAC Chapter 117, Subchapter B and:**

1. **“Date Placed in Service” is “92-”; or**
2. **“Date Placed in Service” is “93-FCD” and “Functionally Identical Replacement” is “YES.”**

**Maximum Rated Capacity:**

Select **one** of the following maximum rated capacity (MRC) ranges as defined in 30 TAC Chapter 117. Enter the **code** on the form.

Code	Description
5-	MRC is less than or equal to 5 MMBtu/hr
5+	MRC is greater than 5 MMBtu/hr

**Technical Information and Unit Description:**

Include any and all pertinent data that would be necessary in determining applicability for any potentially applicable requirements. Examples of this include sizing, operating, and/or capacity parameters. If the unit contains a combustion source, describe the type of source and fuel composition (i.e., sulfur content, nitrogen content, etc.). Use multiple lines if necessary.

**Texas Commission on Environmental Quality  
Miscellaneous Unit Attributes  
Form OP-UA1 (Page 1)  
Federal Operating Permit Program**

<b>Date:</b>	04/07/2025
<b>Permit No.:</b>	O-2714
<b>Regulated Entity No.:</b>	RN100219443

Unit ID No.	SOP/GOP Index No.	Unit Type	Date Constructed/Placed in Service	Functionally Identical Replacement	Maximum Rated Capacity	Technical Information and Unit Description
STK-5	63WWWW	PRO	FCD+			IDENTICAL TO EXIS
STK-6	63WWWW	PRO	FCD+			IDENTICAL TO EXIS
FLANGE	63WWWW	PRO	FCD+			PRODUCTION BUIL

**Texas Commission on Environmental Quality  
Federal Operating Permit Program  
Individual Unit Summary for Revisions  
Form OP-SUMR**

[Table 1](#)

Date	Permit No.	Regulated Entity No.
04/07/2025	O-2714	RN100219443

Unit/Process AI	Unit/Process Revision No.	Unit/Process ID No.	Unit/Process Applicable Form	Unit/Process Name/ Description	Unit/Process CAM	Preconstruction Authorizations 30 TAC Chapter 116/ 30 TAC Chapter 106	Preconstruction Authorizations Title I
A	1	STK-5	OP-UA1	BUILDING STACK 5		20081	
A	2	STK-6	OP-UA1	BUILDING STACK 6		20081	
A	3	FLANGE	OP-UA1	FLANGE SHOP STACK		20081	



# Application Area-Wide Applicability Determinations and General Information

## Form OP-REQ1 (Page 1)

### Federal Operating Permit Program Texas Commission on Environmental Quality

Date	Permit No.	Regulated Entity No.
04/03/2025	O-2714	RN100219443

For SOP applications, answer ALL questions unless otherwise directed.

◆ For GOP applications, answer ONLY these questions unless otherwise directed.

I. Title 30 TAC Chapter 111 - Control of Air Pollution from Visible Emissions and Particulate Matter		
A. Visible Emissions		
◆ 1.	The application area includes stationary vents constructed on or before January 31, 1972.	<input type="checkbox"/> Yes <input checked="" type="checkbox"/> No
◆ 2.	The application area includes stationary vents constructed after January 31, 1972. <i>If the responses to Questions I.A.1 and I.A.2 are both "No," go to Question I.A.6. If the response to Question I.A.1 is "No" and the response to Question I.A.2 is "Yes," go to Question I.A.4.</i>	<input checked="" type="checkbox"/> Yes <input checked="" type="checkbox"/> No
◆ 3.	The application area is opting to comply with the requirements for stationary vents constructed after January 31, 1972 for vents in the application area constructed on or before January 31, 1972.	<input type="checkbox"/> Yes <input type="checkbox"/> No
◆ 4.	All stationary vents are addressed on a unit specific basis.	<input type="checkbox"/> Yes <input checked="" type="checkbox"/> No
◆ 5.	Test Method 9 (40 CFR Part 60, Appendix A, Method 9 - Visual Determination of the Opacity of Emissions from Stationary Sources) is used to determine opacity of emissions in the application area.	<input checked="" type="checkbox"/> Yes <input type="checkbox"/> No
◆ 6.	The application area includes structures subject to 30 TAC § 111.111(a)(7)(A).	<input type="checkbox"/> Yes <input checked="" type="checkbox"/> No
◆ 7.	The application area includes sources, other than those specified in 30 TAC § 111.111(a)(1), (4), or (7), subject to 30 TAC § 111.111(a)(8)(A).	<input type="checkbox"/> Yes <input checked="" type="checkbox"/> No
◆ 8.	Emissions from units in the application area include contributions from uncombined water.	<input type="checkbox"/> Yes <input checked="" type="checkbox"/> No
◆ 9.	The application area is located in the City of El Paso, including Fort Bliss Military Reservation, and includes solid fuel heating devices subject to 30 TAC § 111.111(c).	<input type="checkbox"/> Yes <input checked="" type="checkbox"/> No <input type="checkbox"/> N/A

# Application Area-Wide Applicability Determinations and General Information

## Form OP-REQ1 (Page 2)

### Federal Operating Permit Program

### Texas Commission on Environmental Quality

Date	Permit No.	Regulated Entity No.
04/03/2025	O-2714	RN100219443

For SOP applications, answer ALL questions unless otherwise directed.

◆ For GOP applications, answer ONLY these questions unless otherwise directed.

<b>I. Title 30 TAC Chapter 111 - Control of Air Pollution from Visible Emissions and Particulate Matter (continued)</b>		
<b>B. Materials Handling, Construction, Roads, Streets, Alleys, and Parking Lots</b>		
1. Items a - d determine applicability of any of these requirements based on geographical location.		
◆	a. The application area is located within the city of El Paso.	<input type="checkbox"/> Yes <input checked="" type="checkbox"/> No
◆	b. The application area is located within the Fort Bliss Military Reservation, except areas specified in 30 TAC § 111.141.	<input type="checkbox"/> Yes <input checked="" type="checkbox"/> No
◆	c. The application area is located in the portion of Harris County inside the loop formed by Beltway 8.	<input type="checkbox"/> Yes <input checked="" type="checkbox"/> No
◆	d. The application area is located in the area of Nueces County outlined in Group II state implementation plan (SIP) for inhalable particulate matter adopted by the TCEQ on May 13, 1988.	<input type="checkbox"/> Yes <input checked="" type="checkbox"/> No
<i>If there is any "Yes" response to Questions I.B.1.a - d, answer Questions I.B.2.a - d. If all responses to Questions I.B.1.a-d are "No," go to Section I.C.</i>		
2. Items a - d determine the specific applicability of these requirements.		
◆	a. The application area is subject to 30 TAC § 111.143.	<input type="checkbox"/> Yes <input type="checkbox"/> No
◆	b. The application area is subject to 30 TAC § 111.145.	<input type="checkbox"/> Yes <input type="checkbox"/> No
◆	c. The application area is subject to 30 TAC § 111.147.	<input type="checkbox"/> Yes <input type="checkbox"/> No
◆	d. The application area is subject to 30 TAC § 111.149.	<input type="checkbox"/> Yes <input type="checkbox"/> No
<b>C. Emissions Limits on Nonagricultural Processes</b>		
◆	1. The application area includes a nonagricultural process subject to 30 TAC § 111.151.	<input checked="" type="checkbox"/> Yes <input type="checkbox"/> No
	2. The application area includes a vent from a nonagricultural process that is subject to additional monitoring requirements. <i>If the response to Question I.C.2 is "No," go to Question I.C.4.</i>	<input type="checkbox"/> Yes <input checked="" type="checkbox"/> No
	3. All vents from nonagricultural process in the application area are subject to additional monitoring requirements.	<input type="checkbox"/> Yes <input type="checkbox"/> No

# Application Area-Wide Applicability Determinations and General Information

## Form OP-REQ1 (Page 3)

### Federal Operating Permit Program

### Texas Commission on Environmental Quality

Date	Permit No.	Regulated Entity No.
04/03/2025	O-2714	RN100219443

For SOP applications, answer ALL questions unless otherwise directed.

◆ For GOP applications, answer ONLY these questions unless otherwise directed.

<b>I. Title 30 TAC Chapter 111 - Control of Air Pollution from Visible Emissions and Particulate Matter (continued)</b>		
<b>C. Emissions Limits on Nonagricultural Processes (continued)</b>		
4.	The application area includes oil or gas fuel-fired steam generators subject to 30 TAC §§ 111.153(a) and 111.153(c).	<input type="checkbox"/> Yes <input checked="" type="checkbox"/> No
5.	The application area includes oil or gas fuel-fired steam generators that are subject to additional monitoring requirements. <i>If the response to Question I.C.5 is "No," go to Question I.C.7.</i>	<input type="checkbox"/> Yes <input checked="" type="checkbox"/> No
6.	All oil or gas fuel-fired steam generators in the application area are subject to additional monitoring requirements.	<input type="checkbox"/> Yes <input type="checkbox"/> No
7.	The application area includes solid fossil fuel-fired steam generators subject to 30 TAC §§ 111.153(a) and 111.153(b).	<input type="checkbox"/> Yes <input checked="" type="checkbox"/> No
8.	The application area includes solid fossil fuel-fired steam generators that are subject to additional monitoring requirements. <i>If the response to Question I.C.8 is "No," go to Section I.D.</i>	<input type="checkbox"/> Yes <input checked="" type="checkbox"/> No
9.	All solid fossil fuel-fired steam generators in the application area are subject to additional monitoring requirements.	<input type="checkbox"/> Yes <input type="checkbox"/> No
<b>D. Emissions Limits on Agricultural Processes</b>		
1.	The application area includes agricultural processes subject to 30 TAC § 111.171.	<input type="checkbox"/> Yes <input checked="" type="checkbox"/> No
<b>E. Outdoor Burning</b>		
◆ 1.	Outdoor burning is conducted in the application area. <i>If the response to Question I.E.1 is "No," go to Section II.</i>	<input type="checkbox"/> Yes <input checked="" type="checkbox"/> No
◆ 2.	Fire training is conducted in the application area and subject to the exception provided in 30 TAC § 111.205.	<input type="checkbox"/> Yes <input type="checkbox"/> No
◆ 3.	Fires for recreation, ceremony, cooking, and warmth are used in the application area and subject to the exception provided in 30 TAC § 111.207.	<input type="checkbox"/> Yes <input type="checkbox"/> No
◆ 4.	Disposal fires are used in the application area and subject to the exception provided in 30 TAC § 111.209.	<input type="checkbox"/> Yes <input type="checkbox"/> No

# Application Area-Wide Applicability Determinations and General Information

## Form OP-REQ1 (Page 4)

### Federal Operating Permit Program Texas Commission on Environmental Quality

Date	Permit No.	Regulated Entity No.
04/03/2025	O-2714	RN100219443

For SOP applications, answer ALL questions unless otherwise directed.

◆ For GOP applications, answer ONLY these questions unless otherwise directed.

<b>I. Title 30 TAC Chapter 111 - Control of Air Pollution from Visible Emissions and Particulate Matter (continued)</b>		
<b>E. Outdoor Burning (continued)</b>		
◆ 5.	Prescribed burning is used in the application area and subject to the exception provided in 30 TAC § 111.211.	<input type="checkbox"/> Yes <input type="checkbox"/> No
◆ 6.	Hydrocarbon burning is used in the application area and subject to the exception provided in 30 TAC § 111.213.	<input type="checkbox"/> Yes <input type="checkbox"/> No
◆ 7.	The application area has received the TCEQ Executive Director approval of otherwise prohibited outdoor burning according to 30 TAC § 111.215.	<input type="checkbox"/> Yes <input type="checkbox"/> No
<b>II. Title 30 TAC Chapter 112 - Control of Air Pollution from Sulfur Compounds</b>		
<b>A. Temporary Fuel Shortage Plan Requirements</b>		
1.	The application area includes units that are potentially subject to the temporary fuel shortage plan requirements of 30 TAC §§ 112.15 - 112.18.	<input type="checkbox"/> Yes <input checked="" type="checkbox"/> No
<b>III. Title 30 TAC Chapter 115 - Control of Air Pollution from Volatile Organic Compounds</b>		
<b>A. Applicability</b>		
◆ 1.	The application area is located in the Houston/Galveston/Brazoria area, Beaumont/Port Arthur area, Dallas/Fort Worth area, El Paso area, or a covered attainment county as defined by 30 TAC § 115.10. <i>See instructions for inclusive counties. If the response to Question III.A.1 is "No," go to Section IV.</i>	<input checked="" type="checkbox"/> Yes <input type="checkbox"/> No
<b>B. Storage of Volatile Organic Compounds</b>		
◆ 1.	The application area includes storage tanks, reservoirs, or other containers capable of maintaining working pressure sufficient at all times to prevent any VOC vapor or gas loss to the atmosphere.	<input type="checkbox"/> Yes <input checked="" type="checkbox"/> No

# Application Area-Wide Applicability Determinations and General Information

## Form OP-REQ1 (Page 5)

### Federal Operating Permit Program

### Texas Commission on Environmental Quality

Date	Permit No.	Regulated Entity No.
04/03/2025	O-2714	RN100219443

For SOP applications, answer ALL questions unless otherwise directed.

◆ For GOP applications, answer ONLY these questions unless otherwise directed.

III. Title 30 TAC Chapter 115 - Control of Air Pollution from Volatile Organic Compounds (continued)		
C. Industrial Wastewater		
1.	The application area includes affected VOC wastewater streams of an affected source category, as defined in 30 TAC § 115.140. <i>If the response to Question III.C.1 is "No" or "N/A," go to Section III.D.</i>	<input type="checkbox"/> Yes <input type="checkbox"/> No <input checked="" type="checkbox"/> N/A
2.	The application area is located at a petroleum refinery in the Beaumont/Port Arthur or Houston/Galveston/Brazoria area. <i>If the response to Question III.C.2 is "Yes" and the refinery is in the Beaumont/Port Arthur area, go to Section III.D.</i>	<input type="checkbox"/> Yes <input type="checkbox"/> No
3.	The application area is complying with the provisions of 40 CFR Part 63, Subpart G, as an alternative to complying with this division (relating to Industrial Wastewater). <i>If the response to Question III.C.3 is "Yes," go to Section III.D.</i>	<input type="checkbox"/> Yes <input type="checkbox"/> No
4.	The application area is located at a plant with an annual VOC loading in wastewater, as determined in accordance with 30 TAC § 115.148, less than or equal to 10 Mg (11.03 tons). <i>If the response to Question III.C.4 is "Yes," go to Section III.D.</i>	<input type="checkbox"/> Yes <input type="checkbox"/> No
5.	The application area includes wastewater drains, junction boxes, lift stations, or weirs that are subject to the control requirements of 30 TAC § 115.142(1).	<input type="checkbox"/> Yes <input type="checkbox"/> No
6.	The application area includes wastewater drains, junction boxes, lift stations, or weirs that handle streams chosen for exemption under 30 TAC § 115.147(2).	<input type="checkbox"/> Yes <input type="checkbox"/> No
7.	The application area includes wastewater drains, junction boxes, lift stations, or weirs that have an executive director approved exemption under 30 TAC § 115.147(4).	<input type="checkbox"/> Yes <input type="checkbox"/> No
D. Loading and Unloading of VOCs		
◆ 1.	The application area includes VOC loading operations.	<input type="checkbox"/> Yes <input checked="" type="checkbox"/> No
◆ 2.	The application area includes VOC transport vessel unloading operations. <i>For GOP applications, if the responses to Questions III.D.1 - D.2 are "No," go to Section III.E.</i>	<input type="checkbox"/> Yes <input checked="" type="checkbox"/> No

# Application Area-Wide Applicability Determinations and General Information

## Form OP-REQ1 (Page 6)

### Federal Operating Permit Program Texas Commission on Environmental Quality

Date	Permit No.	Regulated Entity No.
04/03/2025	O-2714	RN100219443

For SOP applications, answer ALL questions unless otherwise directed.

◆ For GOP applications, answer ONLY these questions unless otherwise directed.

<b>III. Title 30 TAC Chapter 115 - Control of Air Pollution from Volatile Organic Compounds (continued)</b>		
<b>D. Loading and Unloading of VOCs (continued)</b>		
◆ 3.	Transfer operations at motor vehicle fuel dispensing facilities are the only VOC transfer operations conducted in the application area.	<input type="checkbox"/> Yes <input type="checkbox"/> No
<b>E. Filling of Gasoline Storage Vessels (Stage I) for Motor Vehicle Fuel Dispensing Facilities</b>		
◆ 1.	The application area includes one or more motor vehicle fuel dispensing facilities and gasoline is transferred from a tank-truck tank into a stationary storage container. <i>If the response to Question III.E.1 is "No," go to Section III.F.</i>	<input type="checkbox"/> YES <input checked="" type="checkbox"/> No
◆ 2.	Transfers to stationary storage containers used exclusively for the fueling of agricultural implements are the only transfer operations conducted at facilities in the application area.	<input type="checkbox"/> YES <input type="checkbox"/> No
◆ 3.	All transfers at facilities in the application area are made into stationary storage containers with internal floating roofs, external floating roofs, or their equivalent. <i>If the response to Question III.E.2 and/or E.3 is "Yes," go to Section III.F.</i>	<input type="checkbox"/> Yes <input type="checkbox"/> No
◆ 4.	The application area is located in a covered attainment county as defined in 30 TAC § 115.10. <i>If the response to Question III.E.4 is "No," go to Question III.E.9.</i>	<input type="checkbox"/> Yes <input type="checkbox"/> No
◆ 5.	Stationary gasoline storage containers with a nominal capacity less than or equal to 1,000 gallons are located at the facility.	<input type="checkbox"/> Yes <input type="checkbox"/> No
◆ 6.	Stationary gasoline storage containers with a nominal capacity greater than 1,000 gallons are located at the facility.	<input type="checkbox"/> Yes <input type="checkbox"/> No
◆ 7.	At facilities located in a covered attainment county other than Bastrop, Bexar, Caldwell, Comal, Guadalupe, Hays, Travis, Williamson, or Wilson County, transfers are made to stationary storage tanks greater than 1000 gallons located at a facility which has dispensed less than 100,000 gallons of gasoline in a calendar month after October 31, 2014. <i>If the response to Question III.E.7 is "Yes," go to Section III.F.</i>	<input type="checkbox"/> Yes <input type="checkbox"/> No

# Application Area-Wide Applicability Determinations and General Information

## Form OP-REQ1 (Page 7)

### Federal Operating Permit Program Texas Commission on Environmental Quality

Date	Permit No.	Regulated Entity No.
04/03/2025	O-2714	RN100219443

For SOP applications, answer ALL questions unless otherwise directed.

◆ For GOP applications, answer ONLY these questions unless otherwise directed.

<b>III. Title 30 TAC Chapter 115 - Control of Air Pollution from Volatile Organic Compounds (continued)</b>		
<b>E. Filling of Gasoline Storage Vessels (Stage I) for Motor Vehicle Fuel Dispensing Facilities (continued)</b>		
◆ 8.	At facilities located in Bastrop, Bexar, Caldwell, Comal, Guadalupe, Hays, Travis, Williamson, or Wilson County, transfers are made to stationary storage tanks greater than 1000 gallons located at a facility which has dispensed no more than 25,000 gallons of gasoline in a calendar month after December 31, 2004. <i>If the response to Question III.E.8 is "Yes," go to Section III.F.</i>	<input type="checkbox"/> Yes <input type="checkbox"/> No
◆ 9.	Transfers are made to stationary storage tanks located at a motor vehicle fuel dispensing facility which has dispensed no more than 10,000 gallons of gasoline in any calendar month after January 1, 1991 and for which construction began prior to November 15, 1992.	<input type="checkbox"/> Yes <input type="checkbox"/> No
◆ 10.	Transfers are made to stationary storage tanks located at a motor vehicle fuel dispensing facility which has dispensed more than 10,000 gallons of gasoline in any calendar month after January 1, 1991 and for which construction began prior to November 15, 1992.	<input type="checkbox"/> Yes <input type="checkbox"/> No
◆ 11.	Transfers are made to stationary storage tanks located at a motor vehicle fuel dispensing facility which commenced construction on or after November 15, 1992.	<input type="checkbox"/> Yes <input type="checkbox"/> No
◆ 12.	At facilities located in Ellis, Johnson, Kaufman, Parker, or Rockwall County, transfers are made to stationary storage tanks located at a facility which has dispensed at least 10,000 gallons of gasoline but less than 125,000 gallons of gasoline in a calendar month after April 30, 2005.	<input type="checkbox"/> Yes <input type="checkbox"/> No
<b>F. Control of VOC Leaks from Transport Vessels (Complete this section for GOP applications for GOPs 511, 512, 513 and 514 only)</b>		
◆ 1.	Tank-truck tanks are filled with, or emptied of, gasoline at a facility that is subject to 30 TAC § 115.214(a)(1)(C) or 115.224(2) within the application area.	<input type="checkbox"/> Yes <input type="checkbox"/> No <input type="checkbox"/> N/A

# Application Area-Wide Applicability Determinations and General Information

## Form OP-REQ1 (Page 8)

### Federal Operating Permit Program Texas Commission on Environmental Quality

Date	Permit No.	Regulated Entity No.
04/03/2025	O-2714	RN100219443

For SOP applications, answer ALL questions unless otherwise directed.

◆ For GOP applications, answer ONLY these questions unless otherwise directed.

<b>III. Title 30 TAC Chapter 115 - Control of Air Pollution from Volatile Organic Compounds (continued)</b>		
<b>F. Control of VOC Leaks from Transport Vessels (Complete this section for GOP applications for GOPs 511, 512, 513 and 514 only) (continued)</b>		
◆ 2.	Tank-truck tanks are filled with non-gasoline VOCs having a TVP greater than or equal to 0.5 psia under actual storage conditions at a facility subject to 30 TAC § 115.214(a)(1)(C) within the application area.	<input type="checkbox"/> Yes <input type="checkbox"/> No <input type="checkbox"/> N/A
◆ 3.	Tank-truck tanks are filled with, or emptied of, gasoline at a facility that is subject to 30 TAC § 115.214(b)(1)(C) or 115.224(2) within the application area.	<input type="checkbox"/> Yes <input type="checkbox"/> No <input type="checkbox"/> N/A
<b>G. Control of Vehicle Refueling Emissions (Stage II) at Motor Vehicle Fuel Dispensing Facilities</b>		
◆ 1.	The application area includes one or more motor vehicle fuel dispensing facilities and gasoline is transferred from a stationary storage container into motor vehicle fuel tanks. <i>If the response to Question III.G.1 is "No" or "N/A," go to Section III.H.</i>	<input type="checkbox"/> Yes <input type="checkbox"/> No <input checked="" type="checkbox"/> N/A
◆ 2.	The application area includes facilities that began construction on or after November 15, 1992 and prior to May 16, 2012.	<input type="checkbox"/> Yes <input type="checkbox"/> No
◆ 3.	The application area includes facilities that began construction prior to November 15, 1992. <i>If the responses to Questions III.G.2 and III.G.3 are both "No," go to Section III.H.</i>	<input type="checkbox"/> Yes <input type="checkbox"/> No
◆ 4.	The application area includes only facilities that have a monthly throughput of less than 10,000 gallons of gasoline.	<input type="checkbox"/> Yes <input type="checkbox"/> No
◆ 5.	The decommissioning of all Stage II vapor recovery control equipment located in the application area has been completed and the decommissioning notice submitted.	<input type="checkbox"/> Yes <input type="checkbox"/> No <input type="checkbox"/> N/A



# Application Area-Wide Applicability Determinations and General Information

## Form OP-REQ1 (Page 9)

### Federal Operating Permit Program

### Texas Commission on Environmental Quality

Date	Permit No.	Regulated Entity No.
04/03/2025	O-2714	RN100219443

For SOP applications, answer ALL questions unless otherwise directed.

◆ For GOP applications, answer ONLY these questions unless otherwise directed.

<b>III. Title 30 TAC Chapter 115 - Control of Air Pollution from Volatile Organic Compounds (continued)</b>		
<b>H. Control of Reid Vapor Pressure (RVP) of Gasoline</b>		
◆ 1.	The application area includes stationary tanks, reservoirs, or other containers holding gasoline that may ultimately be used in a motor vehicle in El Paso County. <i>If the response to Question III.H.1 is "No" or "N/A," go to Section III.I.</i>	<input type="checkbox"/> Yes <input type="checkbox"/> No <input checked="" type="checkbox"/> N/A
◆ 2.	The application area includes stationary tanks, reservoirs, or other containers holding gasoline that will be used exclusively for the fueling of agricultural implements.	<input type="checkbox"/> Yes <input type="checkbox"/> No
◆ 3.	The application area includes a motor vehicle fuel dispensing facility.	<input type="checkbox"/> Yes <input type="checkbox"/> No
◆ 4.	The application area includes stationary tanks, reservoirs, or other containers holding gasoline and having a nominal capacity of 500 gallons or less.	<input type="checkbox"/> Yes <input type="checkbox"/> No
<b>I. Process Unit Turnaround and Vacuum-Producing Systems in Petroleum Refineries</b>		
1.	The application area is located at a petroleum refinery.	<input type="checkbox"/> Yes <input checked="" type="checkbox"/> No
<b>J. Surface Coating Processes (Complete this section for GOP applications only.)</b>		
◆ 1.	Surface coating operations (other than those performed on equipment located on-site and in-place) that meet the exemption specified in 30 TAC § 115.427(3)(A) or 115.427(7) are performed in the application area.	<input type="checkbox"/> Yes <input type="checkbox"/> No <input type="checkbox"/> N/A

# Application Area-Wide Applicability Determinations and General Information

## Form OP-REQ1 (Page 10)

### Federal Operating Permit Program

### Texas Commission on Environmental Quality

Date	Permit No.	Regulated Entity No.
04/03/2025	O-2714	RN100219443

For SOP applications, answer ALL questions unless otherwise directed.

◆ For GOP applications, answer ONLY these questions unless otherwise directed.

III. Title 30 TAC Chapter 115 - Control of Air Pollution from Volatile Organic Compounds (continued)		
K. Cutback Asphalt		
1.	Conventional cutback asphalt containing VOC solvents for the paving of roadways, driveways, or parking lots, is used or specified for use in the application area by a state, municipal, or county agency. <i>If the response to Question III.K.1 is "N/A," go to Section III.L.</i>	<input type="checkbox"/> Yes <input type="checkbox"/> No <input checked="" type="checkbox"/> N/A
2.	The use, application, sale, or offering for sale of conventional cutback asphalt containing VOC solvents for the paving of roadways, driveways, or parking lots occurs in the application area.	<input type="checkbox"/> Yes <input type="checkbox"/> No <input type="checkbox"/> N/A
3.	Asphalt emulsion is used or produced within the application area.	<input type="checkbox"/> Yes <input type="checkbox"/> No
4.	The application area is using an alternate control requirement as specified in 30 TAC § 115.513. <i>If the response to Question III.K.4 is "No," go to Section III.L.</i>	<input type="checkbox"/> Yes <input type="checkbox"/> No
5.	The application area uses, applies, sells, or offers for sale asphalt concrete, made with cutback asphalt, that meets the exemption specified in 30 TAC § 115.517(1).	<input type="checkbox"/> Yes <input type="checkbox"/> No
6.	The application area uses, applies, sells, or offers for sale cutback asphalt that is used solely as a penetrating prime coat.	<input type="checkbox"/> Yes <input type="checkbox"/> No
7.	The applicant using cutback asphalt is a state, municipal, or county agency.	<input type="checkbox"/> Yes <input type="checkbox"/> No
L. Degassing of Storage Tanks, Transport Vessels and Marine Vessels		
◆ 1.	The application area includes degassing operations for stationary, marine, and/or transport vessels. <i>If the response to Question III.L.1 is "No" or "N/A," go to Section III.M.</i>	<input type="checkbox"/> Yes <input type="checkbox"/> No <input checked="" type="checkbox"/> N/A
◆ 2.	Degassing of only ocean-going, self-propelled VOC marine vessels is performed in the application area. <i>If the response to Question III.L.2 is "Yes," go to Section III.M.</i>	<input type="checkbox"/> Yes <input type="checkbox"/> No <input type="checkbox"/> N/A

**Application Area-Wide Applicability Determinations and General Information**

**Form OP-REQ1 (Page 11)**

**Federal Operating Permit Program**

**Texas Commission on Environmental Quality**

Date	Permit No.	Regulated Entity No.
04/03/2025	O-2714	RN100219443

For SOP applications, answer ALL questions unless otherwise directed.

◆ For GOP applications, answer ONLY these questions unless otherwise directed.

<b>III. Title 30 TAC Chapter 115 - Control of Air Pollution from Volatile Organic Compounds (continued)</b>		
<b>L. Degassing of Storage Tanks, Transport Vessels and Marine Vessels (continued)</b>		
◆ 3.	Degassing of stationary VOC storage vessels with a nominal storage capacity of 1,000,000 gallons or more and a vapor space partial pressure greater than or equal to 0.5 psia of VOC is performed in the application area.	<input type="checkbox"/> Yes <input type="checkbox"/> No <input type="checkbox"/> N/A
◆ 4.	Degassing of stationary VOC storage vessels with a nominal storage capacity of 250,000 gallons or more, or a nominal storage capacity of 75,000 gallons and storing materials with a true vapor pressure greater than 2.6 psia, and a vapor space partial pressure greater than or equal to 0.5 psia of VOC is performed in the application area.	<input type="checkbox"/> Yes <input type="checkbox"/> No <input type="checkbox"/> N/A
◆ 5.	Degassing of VOC transport vessels with a nominal storage capacity of 8,000 gallons or more and a vapor space partial pressure greater than or equal to 0.5 psia of VOC is performed in the application area.	<input type="checkbox"/> Yes <input type="checkbox"/> No
◆ 6.	Degassing of VOC marine vessels with a nominal storage capacity of 10,000 barrels (420,000 gallons) or more and a vapor space partial pressure greater than or equal to 0.5 psia of VOC is performed in the application area.	<input type="checkbox"/> Yes <input type="checkbox"/> No <input type="checkbox"/> N/A
◆ 7.	Degassing of VOC marine vessels with a nominal storage capacity of 10,000 barrels (420,000 gallons) and a vapor space partial pressure $\geq$ 0.5 psia that have sustained damage as specified in 30 TAC § 115.547(5) is performed in the application area.	<input type="checkbox"/> Yes <input type="checkbox"/> No <input type="checkbox"/> N/A
<b>M. Petroleum Dry Cleaning Systems</b>		
1.	The application area contains one or more petroleum dry cleaning facilities that use petroleum-based solvents.	<input type="checkbox"/> Yes <input type="checkbox"/> No <input checked="" type="checkbox"/> N/A

# Application Area-Wide Applicability Determinations and General Information

## Form OP-REQ1 (Page 12)

### Federal Operating Permit Program

### Texas Commission on Environmental Quality

Date	Permit No.	Regulated Entity No.
04/03/2025	O-2714	RN100219443

For SOP applications, answer ALL questions unless otherwise directed.

◆ For GOP applications, answer ONLY these questions unless otherwise directed.

<b>III. Title 30 TAC Chapter 115 - Control of Air Pollution from Volatile Organic Compounds (continued)</b>		
<b>N. Vent Gas Control (Highly Reactive Volatile Organic Compounds (HRVOC))</b>		
1.	The application area includes one or more vent gas streams containing HRVOC.	<input type="checkbox"/> Yes <input type="checkbox"/> No <input checked="" type="checkbox"/> N/A
2.	The application area includes one or more flares that emit or have the potential to emit HRVOC. <i>If the responses to Questions III.N.1 and III.N.2 are both "No" or "N/A," go to Section III.O. If the response to Question III.N.1 is "Yes," continue with Question III.N.3.</i>	<input type="checkbox"/> Yes <input type="checkbox"/> No <input checked="" type="checkbox"/> N/A
3.	All vent streams in the application area that are routed to a flare contain less than 5.0% HRVOC by weight at all times.	<input type="checkbox"/> Yes <input type="checkbox"/> No
4.	All vent streams in the application area that are not routed to a flare contain less than 100 ppmv HRVOC at all times. <i>If the responses to Questions III.N.3 and III.N.4 are both "Yes," go to Section III.O.</i>	<input type="checkbox"/> Yes <input type="checkbox"/> No
5.	The application area contains pressure relief valves that are not controlled by a flare.	<input type="checkbox"/> Yes <input type="checkbox"/> No
6.	The application area has at least one vent stream which has no potential to emit HRVOC.	<input type="checkbox"/> Yes <input type="checkbox"/> No
7.	The application area has vent streams from a source described in 30 TAC § 115.727(c)(3)(A) - (H).	<input type="checkbox"/> Yes <input type="checkbox"/> No
<b>O. Cooling Tower Heat Exchange Systems (HRVOC)</b>		
1.	The application area includes one or more cooling tower heat exchange systems that emit or have the potential to emit HRVOC.	<input type="checkbox"/> Yes <input type="checkbox"/> No <input checked="" type="checkbox"/> N/A

# Application Area-Wide Applicability Determinations and General Information

## Form OP-REQ1 (Page 13)

### Federal Operating Permit Program

### Texas Commission on Environmental Quality

Date	Permit No.	Regulated Entity No.
04/03/2025	O-2714	RN100219443

For SOP applications, answer ALL questions unless otherwise directed.

◆ For GOP applications, answer ONLY these questions unless otherwise directed.

IV. Title 30 TAC Chapter 117 - Control of Air Pollution from Nitrogen Compounds		
A. Applicability		
◆ 1.	<p>The application area is located in the Houston/Galveston/Brazoria, Beaumont/Port Arthur, or Dallas/Fort Worth Eight-Hour area.</p> <p><i>For SOP applications, if the response to Question IV.A.1 is "Yes," complete Sections IV.B - IV.F and IV.H.</i></p> <p><i>For GOP applications for GOPs 511, 512, 513, or 514, if the response to Question IV.A.1 is "Yes," go to Section IV.F.</i></p> <p><i>For GOP applications for GOP 517, if the response to Question IV.A.1 is "Yes," complete Sections IV.C and IV.F.</i></p> <p><i>For GOP applications, if the response to Question IV.A.1 is "No," go to Section VI.</i></p>	<input type="checkbox"/> Yes <input checked="" type="checkbox"/> No
2.	<p>The application area is located in Bexar, Comal, Ellis, Hays, or McLennan County and includes a cement kiln.</p> <p><i>If the response to Question IV.A.2 is "Yes," go to Question IV.H.1.</i></p>	<input type="checkbox"/> Yes <input checked="" type="checkbox"/> No
3.	<p>The application area includes a utility electric generator in an east or central Texas county.</p> <p><i>See instructions for a list of counties included.</i></p> <p><i>If the response to Question IV.A.3 is "Yes," go to Question IV.G.1.</i></p> <p><i>If the responses to Questions IV.A.1 - 3 are all "No," go to Question IV.H.1.</i></p>	<input type="checkbox"/> Yes <input checked="" type="checkbox"/> No
B. Utility Electric Generation in Ozone Nonattainment Areas		
1.	<p>The application area includes units specified in 30 TAC §§ 117.1000, 117.1200, or 117.1300.</p> <p><i>If the response to Question IV.B.1 is "No," go to Question IV.C.1.</i></p>	<input type="checkbox"/> Yes <input type="checkbox"/> No
2.	<p>The application area is complying with a System Cap in 30 TAC §§ 117.1020 or 117.1220.</p>	<input type="checkbox"/> Yes <input type="checkbox"/> No

# Application Area-Wide Applicability Determinations and General Information

## Form OP-REQ1 (Page 14)

### Federal Operating Permit Program

### Texas Commission on Environmental Quality

Date	Permit No.	Regulated Entity No.
04/03/2025	O-2714	RN100219443

For SOP applications, answer ALL questions unless otherwise directed.

◆ For GOP applications, answer ONLY these questions unless otherwise directed.

<b>IV. Title 30 TAC Chapter 117 - Control of Air Pollution from Nitrogen Compounds (continued)</b>		
<b>C. Commercial, Institutional, and Industrial Sources in Ozone Nonattainment Areas</b>		
◆ 1.	The application area is located at a site subject to 30 TAC Chapter 117, Subchapter B and includes units specified in 30 TAC §§ 117.100, 117.300, or 117.400. <i>For SOP applications, if the response to Question IV.C.1 is "No," go to Question IV.D.1. For GOP applications for GOP 517, if the response to Question IV.C.1 is "No," go to Section IV.F.</i>	<input type="checkbox"/> Yes <input type="checkbox"/> NO
◆ 2.	The application area is located at a site that was a major source of NO <sub>x</sub> before November 15, 1992.	<input type="checkbox"/> Yes <input type="checkbox"/> No <input type="checkbox"/> N/A
◆ 3.	The application area includes an electric generating facility required to comply with the System Cap in 30 TAC § 117.320.	<input type="checkbox"/> Yes <input type="checkbox"/> No
<b>D. Adipic Acid Manufacturing</b>		
1.	The application area is located at, or part of, an adipic acid production unit.	<input type="checkbox"/> Yes <input type="checkbox"/> No <input type="checkbox"/> N/A
<b>E. Nitric Acid Manufacturing - Ozone Nonattainment Areas</b>		
1.	The application area is located at, or part of, a nitric acid production unit.	<input type="checkbox"/> Yes <input type="checkbox"/> No <input type="checkbox"/> N/A
<b>F. Combustion Control at Minor Sources in Ozone Nonattainment Areas - Boilers, Process Heaters, Stationary Engines and Gas Turbines</b>		
◆ 1.	The application area is located at a site that is a minor source of NO <sub>x</sub> in the Houston/Galveston/Brazoria or Dallas/Fort Worth Eight-Hour areas (except for Wise County). <i>For SOP applications, if the response to Question IV.F.1 is "No," go to Question IV.G.1. For GOP applications, if the response to Question IV.F.1 is "No," go to Section VI.</i>	<input type="checkbox"/> Yes <input type="checkbox"/> No
◆ 2.	The application area is located in the Houston/Galveston/Brazoria area and has units that qualify for an exemption under 30 TAC § 117.2003(a).	<input type="checkbox"/> Yes <input type="checkbox"/> No
◆ 3.	The application area is located in the Houston/Galveston/Brazoria area and has units that qualify for an exemption under 30 TAC § 117.2003(b).	<input type="checkbox"/> Yes <input type="checkbox"/> No

# Application Area-Wide Applicability Determinations and General Information

## Form OP-REQ1 (Page 15)

### Federal Operating Permit Program

### Texas Commission on Environmental Quality

Date	Permit No.	Regulated Entity No.
04/03/2025	O-2714	RN100219443

For SOP applications, answer ALL questions unless otherwise directed.

◆ For GOP applications, answer ONLY these questions unless otherwise directed.

<b>IV. Title 30 TAC Chapter 117 - Control of Air Pollution from Nitrogen Compounds (continued)</b>		
<b>F. Combustion Control at Minor Sources in Ozone Nonattainment Areas - Boilers, Process Heaters, Stationary Engines and Gas Turbines (continued)</b>		
◆ 4.	The application area is located in the Dallas/Fort Worth Eight-Hour area (except for Wise County) and has units that qualify for an exemption under 30 TAC § 117.2103.	<input type="checkbox"/> Yes <input type="checkbox"/> No
◆ 5.	The application area has units subject to the emission specifications under 30 TAC §§ 117.2010 or 30 TAC § 117.2110.	<input type="checkbox"/> Yes <input type="checkbox"/> No
6.	The application area has a unit that has been approved for alternative case specific specifications (ACSS) in 30 TAC § 117.2025 or 30 TAC § 117.2125. <i>If the response to Question IV.F.6 is "No," go to Section IV.G.</i>	<input type="checkbox"/> Yes <input type="checkbox"/> No
7.	An ACSS for carbon monoxide (CO) has been approved?	<input type="checkbox"/> Yes <input type="checkbox"/> No
8.	An ACSS for ammonia (NH <sub>3</sub> ) has been approved?	<input type="checkbox"/> Yes <input type="checkbox"/> No
9.	Provide the Permit Number(s) and authorization/issuance date(s) of the NSR project(s) that incorporates an ACSS below.	
<b>G. Utility Electric Generation in East and Central Texas</b>		
1.	The application area includes utility electric power boilers and/or stationary gas turbines (including duct burners used in turbine exhaust ducts) that were placed into service before December 31, 1995. <i>If the response to Question IV.G.1 is "No," go to Question IV.H.1.</i>	<input type="checkbox"/> Yes <input type="checkbox"/> No
2.	The application area is complying with the System Cap in 30 TAC § 117.3020.	<input type="checkbox"/> Yes <input type="checkbox"/> No
<b>H. Multi-Region Combustion Control - Water Heaters, Small Boilers, and Process Heaters</b>		
1.	The application area includes a manufacturer, distributor, retailer or installer of natural gas fired water heaters, boilers or process heaters with a maximum rated capacity of 2.0 MMBtu/hr or less. <i>If the response to question IV.H.1 is "No," go to Section V.</i>	<input type="checkbox"/> Yes <input checked="" type="checkbox"/> No
2.	All water heaters, boilers or process heaters manufactured, distributed, retailed or installed qualify for an exemption under 30 TAC § 117.3203.	<input type="checkbox"/> Yes <input type="checkbox"/> No

# Application Area-Wide Applicability Determinations and General Information

## Form OP-REQ1 (Page 16)

### Federal Operating Permit Program

### Texas Commission on Environmental Quality

Date	Permit No.	Regulated Entity No.
04/03/2025	O-2714	RN100219443

For SOP applications, answer ALL questions unless otherwise directed.

◆ For GOP applications, answer ONLY these questions unless otherwise directed.

<b>V. Title 40 Code of Federal Regulations Part 59 (40 CFR Part 59) - National Volatile Organic Compound Emission Standards for Consumer and Commercial Products</b>	
<b>A. Subpart B - National Volatile Organic Compound Emission Standards for Automobile Refinish Coatings</b>	
1. The application area manufactures automobile refinishing coatings or coating components and sells or distributes these coatings or coating components in the United States.	<input type="checkbox"/> Yes <input checked="" type="checkbox"/> No
2. The application area imports automobile refinishing coatings or coating components, manufactured on or after January 11, 1999, and sells or distributes these coatings or coating components in the United States. <i>If the responses to Questions V.A.1 and V.A.2 are both "No," go to Section V.B.</i>	<input type="checkbox"/> Yes <input checked="" type="checkbox"/> No
3. All automobile refinishing coatings or coating components manufactured or imported by the application area meet one or more of the exemptions specified in 40 CFR § 59.100(c)(1) - (6).	<input type="checkbox"/> Yes <input type="checkbox"/> No
<b>B. Subpart C - National Volatile Organic Compound Emission Standards for Consumer Products</b>	
1. The application area manufactures consumer products for sale or distribution in the United States.	<input type="checkbox"/> Yes <input checked="" type="checkbox"/> No
2. The application area imports consumer products manufactured on or after December 10, 1998 and sells or distributes these consumer products in the United States.	<input type="checkbox"/> Yes <input checked="" type="checkbox"/> No
3. The application area is a distributor of consumer products whose name appears on the label of one or more of the products. <i>If the responses to Questions V.B.1 - V.B.3 are all "No," go to Section V.C.</i>	<input type="checkbox"/> Yes <input checked="" type="checkbox"/> No
4. All consumer products manufactured, imported, or distributed by the application area meet one or more of the exemptions specified in 40 CFR § 59.201(c)(1) - (7).	<input type="checkbox"/> Yes <input type="checkbox"/> No



# Application Area-Wide Applicability Determinations and General Information

## Form OP-REQ1 (Page 17)

### Federal Operating Permit Program Texas Commission on Environmental Quality

Date	Permit No.	Regulated Entity No.
04/03/2025	O-2714	RN100219443

For SOP applications, answer ALL questions unless otherwise directed.

◆ For GOP applications, answer ONLY these questions unless otherwise directed.

<b>V. Title 40 Code of Federal Regulations Part 59 (40 CFR Part 59) - National Volatile Organic Compound Emission Standards for Consumer and Commercial Products (continued)</b>		
<b>C. Subpart D - National Volatile Organic Compound Emission Standards for Architectural Coatings</b>		
1.	The application area manufactures or imports architectural coatings for sale or distribution in the United States.	<input type="checkbox"/> Yes <input checked="" type="checkbox"/> No
2.	The application area manufactures or imports architectural coatings that are registered under the Federal Insecticide, Fungicide, and Rodenticide Act. <i>If the responses to Questions V.C.1-2 are both "No," go to Section V.D.</i>	<input type="checkbox"/> Yes <input checked="" type="checkbox"/> No
3.	All architectural coatings manufactured or imported by the application area meet one or more of the exemptions specified in 40 CFR §59.400(c)(1)-(5).	<input type="checkbox"/> Yes <input type="checkbox"/> No
<b>D. Subpart E - National Volatile Organic Compound Emission Standards for Aerosol Coatings</b>		
1.	The application area manufactures or imports aerosol coating products for sale or distribution in the United States.	<input type="checkbox"/> Yes <input checked="" type="checkbox"/> No
2.	The application area is a distributor of aerosol coatings for resale or distribution in the United States.	<input type="checkbox"/> Yes <input checked="" type="checkbox"/> No
<b>E. Subpart F - Control of Evaporative Emissions from New and In-Use Portable Fuel Containers</b>		
1.	The application area manufactures or imports portable fuel containers for sale or distribution in the United States. <i>If the response to Question V.E.1 is "No," go to Section VI.</i>	<input type="checkbox"/> Yes <input checked="" type="checkbox"/> No
2.	All portable fuel containers manufactured or imported by the application area meet one or more of the exemptions specified in 40 CFR § 59.605(a) - (c).	<input type="checkbox"/> Yes <input type="checkbox"/> No
<b>VI. Title 40 Code of Federal Regulations Part 60 - New Source Performance Standards</b>		
<b>A. Applicability</b>		
◆ 1.	The application area includes a unit(s) that is subject to one or more 40 CFR Part 60 subparts. <i>If the response to Question VI.A.1 is "No," go to Section VII.</i>	<input type="checkbox"/> Yes <input checked="" type="checkbox"/> No

# Application Area-Wide Applicability Determinations and General Information

## Form OP-REQ1 (Page 18)

### Federal Operating Permit Program

### Texas Commission on Environmental Quality

Date	Permit No.	Regulated Entity No.
04/03/2025	O-2714	RN100219443

For SOP applications, answer ALL questions unless otherwise directed.

◆ For GOP applications, answer ONLY these questions unless otherwise directed.

<b>VI. Title 40 Code of Federal Regulations Part 60 - New Source Performance Standards (continued)</b>		
<b>B. Subpart Y - Standards of Performance for Coal Preparation and Processing Plants</b>		
1.	The application area is located at a coal preparation and processing plant. <i>If the response to Question VI.B.1 is "No," go to Section VI.C.</i>	<input type="checkbox"/> Yes <input type="checkbox"/> No
2.	The coal preparation and processing plant has a design capacity greater than 200 tons per day (tpd). <i>If the response to Question VI.B.2 is "No," go to Section VI.C.</i>	<input type="checkbox"/> Yes <input type="checkbox"/> No
3.	The plant has an option to enforceably limit its operating level to less than 200 tpd and is choosing this option. <i>If the response to Question VI.B.3 is "Yes," go to Section VI.C.</i>	<input type="checkbox"/> Yes <input type="checkbox"/> No
4.	The plant contains an open storage pile, as defined in § 60.251, as an affected facility. <i>If the response to Question VI.B.4 is "No," go to Section VI.C.</i>	<input type="checkbox"/> Yes <input type="checkbox"/> No
5.	The open storage pile was constructed, reconstructed or modified after May 27, 2009.	<input type="checkbox"/> Yes <input type="checkbox"/> No
<b>C. Subpart GG - Standards of Performance for Stationary Gas Turbines (GOP applicants only)</b>		
◆ 1.	The application area includes one or more stationary gas turbines that have a heat input at peak load greater than or equal to 10 MMBtu/hr (10.7GJ/hr), based on the lower heating value of the fuel fired. <i>If the response to Question VI.C.1 is "No" or "N/A," go to Section VI.E.</i>	<input type="checkbox"/> Yes <input type="checkbox"/> No <input type="checkbox"/> N/A
◆ 2.	One or more of the affected facilities were constructed, modified, or reconstructed after October 3, 1977 and prior to February 19, 2005. <i>If the response to Question VI.C.2 is "No," go to Section VI.E.</i>	<input type="checkbox"/> Yes <input type="checkbox"/> No
◆ 3.	One or more stationary gas turbines in the application area are using a previously approved alternative fuel monitoring schedule as specified in 40 CFR § 60.334(h)(4).	<input type="checkbox"/> Yes <input type="checkbox"/> No
◆ 4.	The exemption specified in 40 CFR § 60.332(e) is being utilized for one or more stationary gas turbines in the application area.	<input type="checkbox"/> Yes <input type="checkbox"/> No

# Application Area-Wide Applicability Determinations and General Information

## Form OP-REQ1 (Page 19)

### Federal Operating Permit Program

### Texas Commission on Environmental Quality

Date	Permit No.	Regulated Entity No.
04/03/2025	O-2714	RN100219443

For SOP applications, answer ALL questions unless otherwise directed.

◆ For GOP applications, answer ONLY these questions unless otherwise directed.

<b>VI. Title 40 Code of Federal Regulations Part 60 - New Source Performance Standards (continued)</b>		
<b>C. Subpart GG - Standards of Performance for Stationary Gas Turbines (GOP applicants only) (continued)</b>		
◆ 5.	One or more stationary gas turbines subject to 40 CFR Part 60, Subpart GG in the application area is injected with water or steam for the control of nitrogen oxides.	<input type="checkbox"/> Yes <input type="checkbox"/> No
<b>D. Subpart XX - Standards of Performance for Bulk Gasoline Terminals</b>		
1.	The application area includes bulk gasoline terminal loading racks. <i>If the response to Question VI.D.1 is "No," go to Section VI.E.</i>	<input type="checkbox"/> Yes <input type="checkbox"/> No <input type="checkbox"/> N/A
2.	One or more of the loading racks were constructed or modified after December 17, 1980, and are not subject to 40 CFR Part 63, Subpart CC.	<input type="checkbox"/> Yes <input type="checkbox"/> No
<b>E. Subpart LLL - Standards of Performance for Onshore Natural Gas Processing: Sulfur Dioxide (SO<sub>2</sub>) Emissions</b>		
◆ 1.	The application area includes affected facilities identified in 40 CFR § 60.640(a) that process natural gas (onshore). <i>For SOP applications, if the response to Question VI.E.1 is "No," go to Section VI.F. For GOP applications, if the response to Question VI.E.1 is or "N/A," go to Section VI.H.</i>	<input type="checkbox"/> Yes <input type="checkbox"/> No
◆ 2.	The affected facilities commenced construction or modification after January 20, 1984 and on or before August 23, 2011. <i>For SOP applications, if the response to Question VI.E.2 is "NO," go to Section VI.F. For GOP applications, if the response to Question VI.E.2 is "No," go to Section VI.H.</i>	<input type="checkbox"/> Yes <input type="checkbox"/> No
◆ 3.	The application area includes a gas sweetening unit with a design capacity greater than or equal to 2 long tons per day (LTPD) of hydrogen sulfide but operates at less than 2 LTPD. <i>For SOP applications, if the response to Question VI.E.3 is "No," go to Section VI.F. For GOP applications, if the response to Question VI.E.3 is "No," go to Section VI.H.</i>	<input type="checkbox"/> Yes <input type="checkbox"/> No

# Application Area-Wide Applicability Determinations and General Information

## Form OP-REQ1 (Page 20)

### Federal Operating Permit Program

### Texas Commission on Environmental Quality

Date	Permit No.	Regulated Entity No.
04/03/2025	O-2714	RN100219443

For SOP applications, answer ALL questions unless otherwise directed.

◆ For GOP applications, answer ONLY these questions unless otherwise directed.

<b>VI. Title 40 Code of Federal Regulations Part 60 - New Source Performance Standards (continued)</b>		
<b>E. Subpart LLL - Standards of Performance for Onshore Natural Gas Processing: Sulfur Dioxide (SO<sub>2</sub>) Emissions (continued)</b>		
◆ 4.	Federally enforceable operating limits have been established in the preconstruction authorization limiting the gas sweetening unit to less than 2 LTPD. <i>For SOP applications, if the response to Question VI.E.4. is "No," go to Section VI.F. For GOP applications, if the response to Question VI.E.4. is "No," go to Section VI.H.</i>	<input type="checkbox"/> Yes <input type="checkbox"/> No
◆ 5.	Please provide the Unit ID(s) for the gas sweetening unit(s) that have established federally enforceable operating limits in the space provided below	
<b>F. Subpart OOO - Standards of Performance for Nonmetallic Mineral Processing Plants</b>		
1.	The application area includes affected facilities identified in 40 CFR § 60.670(a)(1) that are located at a fixed or portable nonmetallic mineral processing plant. <i>If the response to Question VI.F.1 is "No," go to Section VI.G.</i>	<input type="checkbox"/> Yes <input type="checkbox"/> No
2.	Affected facilities identified in 40 CFR § 60.670(a)(1) and located in the application area are subject to 40 CFR Part 60, Subpart OOO.	<input type="checkbox"/> Yes <input type="checkbox"/> No
<b>G. Subpart QQQ - Standards of Performance for VOC Emissions from Petroleum Refinery Wastewater Systems</b>		
1.	The application area is located at a petroleum refinery and includes one or more of the affected facilities identified in 40 CFR § 60.690(a)(2) - (4) for which construction, modification, or reconstruction was commenced after May 4, 1987. <i>If the response to Question VI.G.1 is "No," go to Section VI.H.</i>	<input type="checkbox"/> Yes <input type="checkbox"/> No
2.	The application area includes storm water sewer systems.	<input type="checkbox"/> Yes <input type="checkbox"/> No

# Application Area-Wide Applicability Determinations and General Information

## Form OP-REQ1 (Page 21)

### Federal Operating Permit Program

### Texas Commission on Environmental Quality

Date	Permit No.	Regulated Entity No.
04/03/2025	O-2714	RN100219443

For SOP applications, answer ALL questions unless otherwise directed.

◆ For GOP applications, answer ONLY these questions unless otherwise directed.

<b>VI. Title 40 Code of Federal Regulations Part 60 - New Source Performance Standards (continued)</b>		
<b>G. Subpart QQQ - Standards of Performance for VOC Emissions from Petroleum Refinery Wastewater Systems (continued)</b>		
3.	The application area includes ancillary equipment which is physically separate from the wastewater system and does not come in contact with or store oily wastewater.	<input type="checkbox"/> Yes <input type="checkbox"/> No
4.	The application area includes non-contact cooling water systems.	<input type="checkbox"/> Yes <input type="checkbox"/> No
5.	The application area includes individual drain systems. <i>If the response to Question VI.G.5 is "No," go to Section VI.H.</i>	<input type="checkbox"/> Yes <input type="checkbox"/> No
6.	The application area includes one or more individual drain systems that meet the exemption specified in 40 CFR § 60.692-2(d).	<input type="checkbox"/> Yes <input type="checkbox"/> No
7.	The application area includes completely closed drain systems.	<input type="checkbox"/> Yes <input type="checkbox"/> No
<b>H. Subpart AAAA - Standards of Performance for Small Municipal Waste Incineration Units for Which Construction Commenced After August 30, 1999 or for Which Modification or Reconstruction Commenced on or After June 6, 2004</b>		
◆ 1.	The application area includes at least one small municipal waste incineration unit, other than an air curtain incinerator. <i>If the response to Question VI.H.1. is "N/A," go to Section VI.I. If the response to Question VI.H.1 is "No," go to Question VI.H.4.</i>	<input type="checkbox"/> Yes <input type="checkbox"/> No <input type="checkbox"/> N/A
◆ 2.	The application area includes at least one small municipal waste incineration unit, other than an air curtain incinerator, constructed after August 30, 1999 or modified or reconstructed on or after June 6, 2006.	<input type="checkbox"/> Yes <input type="checkbox"/> No
◆ 3.	The application area includes at least one small municipal waste incineration unit, other than an air curtain incinerator, constructed before August 30, 1999 and not modified or reconstructed on or after June 6, 2006.	<input type="checkbox"/> Yes <input type="checkbox"/> No
◆ 4.	The application area includes at least one air curtain incinerator. <i>If the response to Question VI.H.4 is "No," go to Section VI.I.</i>	<input type="checkbox"/> Yes <input type="checkbox"/> No

# Application Area-Wide Applicability Determinations and General Information

## Form OP-REQ1 (Page 22)

### Federal Operating Permit Program

### Texas Commission on Environmental Quality

Date	Permit No.	Regulated Entity No.
04/03/2025	O-2714	RN100219443

For SOP applications, answer ALL questions unless otherwise directed.

◆ For GOP applications, answer ONLY these questions unless otherwise directed.

<b>VI. Title 40 Code of Federal Regulations Part 60 - New Source Performance Standards (continued)</b>		
<b>H. Subpart AAAA - Standards of Performance for Small Municipal Waste Incineration Units for Which Construction Commenced After August 30, 1999 or for Which Modification or Reconstruction Commenced on or After June 6, 2004 (continued)</b>		
◆ 5.	The application area includes at least one air curtain incinerator constructed after August 30, 1999 or modified or reconstructed on or after June 6, 2006. <i>If the response to Question VI.H.5 is "No," go to Question VI.H.7.</i>	<input type="checkbox"/> Yes <input type="checkbox"/> No
◆ 6.	All air curtain incinerators constructed after August 30, 1999 or modified or reconstructed on or after June 6, 2006 combust only yard waste.	<input type="checkbox"/> Yes <input type="checkbox"/> No
◆ 7.	The application area includes at least one air curtain incinerator constructed before August 30, 1999 and not modified or reconstructed on or after June 6, 2006.	<input type="checkbox"/> Yes <input type="checkbox"/> No
◆ 8.	All air curtain incinerators constructed before August 30, 1999 and not modified or reconstructed on or after June 6, 2006 combust only yard waste.	<input type="checkbox"/> Yes <input type="checkbox"/> No
<b>I. Subpart CCCC - Standards of Performance for Commercial and Industrial Solid Waste Incineration Units for Which Construction Commenced After November 30, 1999 or for Which Modification or Reconstruction Commenced on or After June 1, 2001</b>		
◆ 1.	The application area includes at least one commercial or industrial solid waste incineration unit, other than an air curtain incinerator. <i>If the response to Question VI.I.1 is "N/A," go to Section VI.J. If the response to Question VI.I.1 is "No," go to Question VI.I.4.</i>	<input type="checkbox"/> Yes <input type="checkbox"/> No <input type="checkbox"/> N/A
◆ 2.	The application area includes at least one commercial or industrial solid waste incineration unit, other than an air curtain incinerator, constructed after November 30, 1999 or modified or reconstructed on or after June 1, 2001.	<input type="checkbox"/> Yes <input type="checkbox"/> No

# Application Area-Wide Applicability Determinations and General Information

## Form OP-REQ1 (Page 23)

### Federal Operating Permit Program

### Texas Commission on Environmental Quality

Date	Permit No.	Regulated Entity No.
04/03/2025	O-2714	RN100219443

For SOP applications, answer ALL questions unless otherwise directed.

◆ For GOP applications, answer ONLY these questions unless otherwise directed.

<b>VI. Title 40 Code of Federal Regulations Part 60 - New Source Performance Standards (continued)</b>		
<b>I. Subpart CCCC - Standards of Performance for Commercial and Industrial Solid Waste Incineration Units for Which Construction Commenced After November 30, 1999 or for Which Modification or Reconstruction Commenced on or After June 1, 2001 (continued)</b>		
◆ 3.	The application area includes at least one commercial or industrial solid waste incineration unit, other than an air curtain incinerator, constructed before November 30, 1999 and not modified or reconstructed on or after June 1, 2001.	<input type="checkbox"/> Yes <input type="checkbox"/> No
◆ 4.	The application area includes at least one air curtain incinerator. <i>If the response to Question VI.I.4 is "No," go to Section VI.J.</i>	<input type="checkbox"/> Yes <input type="checkbox"/> No
◆ 5.	The application area includes at least one air curtain incinerator, constructed after November 30, 1999 or modified or reconstructed on or after June 1, 2001. <i>If the response to Question VI.I.5 is "No," go to VI.I.7.</i>	<input type="checkbox"/> Yes <input type="checkbox"/> No
◆ 6.	All air curtain incinerators constructed after November 30, 1999 or modified or reconstructed on or after June 1, 2001 combust only wood waste, clean lumber, or yard waste or a mixture of these materials.	<input type="checkbox"/> Yes <input type="checkbox"/> No
◆ 7.	The application area includes at least one air curtain incinerator, constructed before November 30, 1999 and not modified or reconstructed on or after June 1, 2001.	<input type="checkbox"/> Yes <input type="checkbox"/> No
◆ 8.	All air curtain incinerators constructed before November 30, 1999 and not modified or reconstructed on or after June 1, 2001 combust only wood waste, clean lumber, or yard waste or a mixture of these materials.	<input type="checkbox"/> Yes <input type="checkbox"/> No

# Application Area-Wide Applicability Determinations and General Information

## Form OP-REQ1 (Page 24)

### Federal Operating Permit Program

### Texas Commission on Environmental Quality

Date	Permit No.	Regulated Entity No.
04/03/2025	O-2714	RN100219443

For SOP applications, answer ALL questions unless otherwise directed.

◆ For GOP applications, answer ONLY these questions unless otherwise directed.

<b>VI. Title 40 Code of Federal Regulations Part 60 - New Source Performance Standards (continued)</b>		
<b>J. Subpart EEEE - Standards of Performance for Other Solid Waste Incineration Units for Which Construction Commenced After December 9, 2004 or for Which Modification or Reconstruction Commenced on or After June 16, 2006</b>		
◆ 1.	The application area includes at least one very small municipal waste incineration unit or institutional incineration unit, other than an air curtain incinerator. <i>If the response to Question VI.J.1 is "N/A," go to Section VI.K. If the response to Question VI.J.1 is "No," go to Question VI.J.4.</i>	<input type="checkbox"/> Yes <input type="checkbox"/> No <input type="checkbox"/> N/A
◆ 2.	The application area includes at least one very small municipal waste incineration unit, other than an air curtain incinerator, constructed after December 9, 2004 or modified or reconstructed on or after June 16, 2006.	<input type="checkbox"/> Yes <input type="checkbox"/> No
◆ 3.	The application area includes at least one very small municipal waste incineration unit, other than an air curtain incinerator, constructed before December 9, 2004 and not modified or reconstructed on or after June 16, 2006.	<input type="checkbox"/> Yes <input type="checkbox"/> No
◆ 4.	The application area includes at least one air curtain incinerator. <i>If the response to Question VI.J.4 is "No," go to Section VI.K.</i>	<input type="checkbox"/> Yes <input type="checkbox"/> No
◆ 5.	The application area includes at least one air curtain incinerator constructed after December 9, 2004 or modified or reconstructed on or after June 16, 2006. <i>If the response to Question VI.J.5 is "No," go to Question VI.J.7.</i>	<input type="checkbox"/> Yes <input type="checkbox"/> No
◆ 6.	All air curtain incinerators constructed after December 9, 2004 or modified or reconstructed on or after June 16, 2006 combust only wood waste, clean lumber, or yard waste or a mixture of these materials.	<input type="checkbox"/> Yes <input type="checkbox"/> No
◆ 7.	The application area includes at least one air curtain incinerator constructed before December 9, 2004 and not modified or reconstructed on or after June 16, 2006.	<input type="checkbox"/> Yes <input type="checkbox"/> No



# Application Area-Wide Applicability Determinations and General Information

## Form OP-REQ1 (Page 25)

### Federal Operating Permit Program

### Texas Commission on Environmental Quality

Date	Permit No.	Regulated Entity No.
04/03/2025	O-2714	RN100219443

For SOP applications, answer ALL questions unless otherwise directed.

◆ For GOP applications, answer ONLY these questions unless otherwise directed.

<b>VI. Title 40 Code of Federal Regulations Part 60 - New Source Performance Standards (NSPS) (continued)</b>		
<b>J. Subpart EEEE - Standards of Performance for Other Solid Waste Incineration Units for Which Construction Commenced After December 9, 2004 or for Which Modification or Reconstruction Commenced on or After June 16, 2006 (continued)</b>		
◆ 8.	All air curtain incinerators constructed before December 9, 2004 and not modified or reconstructed on or after June 16, 2006 combust only wood waste, clean lumber, or yard waste or a mixture of these materials.	<input type="checkbox"/> Yes <input type="checkbox"/> No
◆ 9.	The air curtain incinerator is located at an institutional facility and is a distinct operating unit of the institutional facility that generated the waste.	<input type="checkbox"/> Yes <input type="checkbox"/> No
◆ 10.	The air curtain incinerator burns less than 35 tons per day of wood waste, clean lumber, or yard waste or a mixture of these materials.	<input type="checkbox"/> Yes <input type="checkbox"/> No
<b>K. Subpart OOOO - Standards of Performance for Crude Oil and Natural Gas Production, Transmission and Distribution</b>		
◆ 1.	The application area includes one or more of the onshore affected facilities listed in 40 CFR § 60.5365(a)-(g) that are subject to 40 CFR Part 60, Subpart OOOO.	<input type="checkbox"/> Yes <input type="checkbox"/> No
<b>VII. Title 40 Code of Federal Regulations Part 61 - National Emission Standards for Hazardous Air Pollutants</b>		
<b>A. Applicability</b>		
◆ 1.	The application area includes a unit(s) that is subject to one or more 40 CFR Part 61 subparts. <i>If the response to Question VII.A.1 is "No" or "N/A," go to Section VIII.</i>	<input type="checkbox"/> Yes <input checked="" type="checkbox"/> No <input type="checkbox"/> N/A
<b>B. Subpart F - National Emission Standard for Vinyl Chloride</b>		
1.	The application area is located at a plant which produces ethylene dichloride by reaction of oxygen and hydrogen chloride with ethylene, vinyl chloride by any process, and/or one or more polymers containing any fraction of polymerized vinyl chloride.	<input type="checkbox"/> Yes <input type="checkbox"/> No
<b>C. Subpart J - National Emission Standard for Benzene Emissions for Equipment Leaks (Fugitive Emission Sources) of Benzene (Complete this section for GOP applications only)</b>		
◆ 1.	The application area includes equipment in benzene service.	<input type="checkbox"/> Yes <input type="checkbox"/> No <input type="checkbox"/> N/A

# Application Area-Wide Applicability Determinations and General Information

## Form OP-REQ1 (Page 26)

### Federal Operating Permit Program

### Texas Commission on Environmental Quality

Date	Permit No.	Regulated Entity No.
04/03/2025	O-2714	RN100219443

For SOP applications, answer ALL questions unless otherwise directed.

◆ For GOP applications, answer ONLY these questions unless otherwise directed.

<b>VII. Title 40 Code of Federal Regulations Part 61 - National Emission Standards for Hazardous Air Pollutants (continued)</b>	
<b>D. Subpart L - National Emission Standard for Benzene Emissions from Coke By-Product Recovery Plants</b>	
1. The application area is located at a coke by-product recovery plant and includes one or more of the affected sources identified in 40 CFR § 61.130(a) - (b). <i>If the response to Question VII.D.1 is "No," go to Section VII.E.</i>	<input type="checkbox"/> Yes <input type="checkbox"/> No
2. The application area includes equipment in benzene service as determined by 40 CFR § 61.137(b).	<input type="checkbox"/> Yes <input type="checkbox"/> No
3. The application area has elected to comply with the provisions of 40 CFR § 61.243-1 and 40 CFR § 61.243-2.	<input type="checkbox"/> Yes <input type="checkbox"/> No
<b>E. Subpart M - National Emission Standard for Asbestos</b>	
<b>Applicability</b>	
1. The application area includes sources, operations, or activities specified in 40 CFR §§ 61.143, 61.144, 61.146, 61.147, 61.148, or 61.155. <i>If the response to Question VII.E.1 is "No," go to Section VII.F.</i>	<input type="checkbox"/> Yes <input type="checkbox"/> No
<b>Roadway Construction</b>	
2. The application area includes roadways constructed or maintained with asbestos tailings or asbestos-containing waste material.	<input type="checkbox"/> Yes <input type="checkbox"/> No
<b>Manufacturing Commercial Asbestos</b>	
3. The application area includes a manufacturing operation using commercial asbestos. <i>If the response to Question VII.E.3 is "No," go to Question VII.E.4.</i>	<input type="checkbox"/> Yes <input type="checkbox"/> No
a. Visible emissions are discharged to outside air from the manufacturing operation	<input type="checkbox"/> Yes <input type="checkbox"/> No
b. An alternative emission control and waste treatment method is being used that has received prior U.S. Environmental Protection Agency (EPA) approval.	<input type="checkbox"/> Yes <input type="checkbox"/> No

**Application Area-Wide Applicability Determinations and General Information**  
**Form OP-REQ1 (Page 27)**  
**Federal Operating Permit Program**  
**Texas Commission on Environmental Quality**

Date	Permit No.	Regulated Entity No.
04/03/2025	O-2714	RN100219443

For SOP applications, answer ALL questions unless otherwise directed.

◆ For GOP applications, answer ONLY these questions unless otherwise directed.

<b>VII. Title 40 Code of Federal Regulations Part 61 - National Emission Standards for Hazardous Air Pollutants (continued)</b>	
<b>E. Subpart M - National Emission Standard for Asbestos (continued)</b>	
<b><i>Manufacturing Commercial Asbestos (continued)</i></b>	
c. Asbestos-containing waste material is processed into non-friable forms.	<input type="checkbox"/> Yes <input type="checkbox"/> No
d. Asbestos-containing waste material is adequately wetted.	<input type="checkbox"/> Yes <input type="checkbox"/> No
e. Alternative filtering equipment is being used that has received EPA approval.	<input type="checkbox"/> Yes <input type="checkbox"/> No
f. A high efficiency particulate air (HEPA) filter is being used that is certified to be at least 99.97% efficient for 0.3-micron particles	<input type="checkbox"/> Yes <input type="checkbox"/> No
g. The EPA has authorized the use of wet collectors designed to operate with a unit contacting energy of at least 9.95 kilopascals.	<input type="checkbox"/> Yes <input type="checkbox"/> No
<b><i>Asbestos Spray Application</i></b>	
4. The application area includes operations in which asbestos-containing materials are spray applied. <i>If the response to Question VII.E.4 is "No," go to Question VII.E.5.</i>	<input type="checkbox"/> Yes <input type="checkbox"/> No
a. Asbestos fibers are encapsulated with a bituminous or resinous binder during spraying and are not friable after drying. <i>If the response to Question VII.E.4.a is "Yes," go to Question VII.E.5.</i>	<input type="checkbox"/> Yes <input type="checkbox"/> No
b. Spray-on applications on buildings, structures, pipes, and conduits do not use material containing more than 1% asbestos.	<input type="checkbox"/> Yes <input type="checkbox"/> No
c. An alternative emission control and waste treatment method is being used that has received prior EPA approval.	<input type="checkbox"/> Yes <input type="checkbox"/> No

**Application Area-Wide Applicability Determinations and General Information**  
**Form OP-REQ1 (Page 28)**  
**Federal Operating Permit Program**  
**Texas Commission on Environmental Quality**

Date	Permit No.	Regulated Entity No.
04/03/2025	O-2714	RN100219443

For SOP applications, answer ALL questions unless otherwise directed.

◆ For GOP applications, answer ONLY these questions unless otherwise directed.

<b>VII. Title 40 Code of Federal Regulations Part 61 - National Emission Standards for Hazardous Air Pollutants (continued)</b>	
<b>E. Subpart M - National Emission Standard for Asbestos (continued)</b>	
<i>Asbestos Spray Application (continued)</i>	
d. Asbestos-containing waste material is processed into non-friable forms.	<input type="checkbox"/> Yes <input type="checkbox"/> No
e. Asbestos-containing waste material is adequately wetted.	<input type="checkbox"/> Yes <input type="checkbox"/> No
f. Alternative filtering equipment is being used that has received EPA approval.	<input type="checkbox"/> Yes <input type="checkbox"/> No
g. A HEPA filter is being used that is certified to be at least 99.97% efficient for 0.3-micron particles.	<input type="checkbox"/> Yes <input type="checkbox"/> No
h. The EPA has authorized the use of wet collectors designed to operate with a unit contacting energy of at least 9.95 kilopascals.	<input type="checkbox"/> Yes <input type="checkbox"/> No
<i>Fabricating Commercial Asbestos</i>	
5. The application area includes a fabricating operation using commercial asbestos. <i>If the response to Question VII.E.5 is "No," go to Question VII.E.6.</i>	<input type="checkbox"/> Yes <input type="checkbox"/> No
a. Visible emissions are discharged to outside air from the manufacturing operation.	<input type="checkbox"/> Yes <input type="checkbox"/> No
b. An alternative emission control and waste treatment method is being used that has received prior EPA approval.	<input type="checkbox"/> Yes <input type="checkbox"/> No
c. Asbestos-containing waste material is processed into non-friable forms.	<input type="checkbox"/> Yes <input type="checkbox"/> No
d. Asbestos-containing waste material is adequately wetted.	<input type="checkbox"/> Yes <input type="checkbox"/> No
e. Alternative filtering equipment is being used that has received EPA approval.	<input type="checkbox"/> Yes <input type="checkbox"/> No

# Application Area-Wide Applicability Determinations and General Information

## Form OP-REQ1 (Page 29)

### Federal Operating Permit Program

### Texas Commission on Environmental Quality

Date	Permit No.	Regulated Entity No.
04/03/2025	O-2714	RN100219443

For SOP applications, answer ALL questions unless otherwise directed.

◆ For GOP applications, answer ONLY these questions unless otherwise directed.

<b>VII. Title 40 Code of Federal Regulations Part 61 - National Emission Standards for Hazardous Air Pollutants (continued)</b>	
<b>E. Subpart M - National Emission Standard for Asbestos (continued)</b>	
<i>Fabricating Commercial Asbestos (continued)</i>	
f. A HEPA filter is being used that is certified to be at least 99.97% efficient for 0.3-micron particles.	<input type="checkbox"/> Yes <input type="checkbox"/> No
g. The EPA has authorized the use of wet collectors designed to operate with a unit contacting energy of at least 9.95 kilopascals.	<input type="checkbox"/> Yes <input type="checkbox"/> No
<i>Non-sprayed Asbestos Insulation</i>	
6. The application area includes insulating materials (other than spray applied insulating materials) that are either molded and friable or wet-applied and friable after drying.	<input type="checkbox"/> Yes <input type="checkbox"/> No
<i>Asbestos Conversion</i>	
7. The application area includes operations that convert regulated asbestos-containing material and asbestos-containing waste material into nonasbestos (asbestos-free) material.	<input type="checkbox"/> Yes <input type="checkbox"/> No
<b>F. Subpart P - National Emission Standard for Inorganic Arsenic Emissions from Arsenic Trioxide and Metallic Arsenic Production Facilities</b>	
1. The application area is located at a metallic arsenic production plant or at an arsenic trioxide plant that processes low-grade arsenic bearing materials by a roasting condensation process.	<input type="checkbox"/> Yes <input type="checkbox"/> No
<b>G. Subpart BB - National Emission Standard for Benzene Emissions from Benzene Transfer Operations</b>	
1. The application area is located at a benzene production facility and/or bulk terminal. <i>If the response to Question VII.G.1 is "No," go to Section VII.H.</i>	<input type="checkbox"/> Yes <input type="checkbox"/> No
2. The application area includes benzene transfer operations at marine vessel loading racks.	<input type="checkbox"/> Yes <input type="checkbox"/> No

# Application Area-Wide Applicability Determinations and General Information

## Form OP-REQ1 (Page 30)

### Federal Operating Permit Program

### Texas Commission on Environmental Quality

Date	Permit No.	Regulated Entity No.
04/03/2025	O-2714	RN100219443

For SOP applications, answer ALL questions unless otherwise directed.

◆ For GOP applications, answer ONLY these questions unless otherwise directed.

<b>VII. Title 40 Code of Federal Regulations Part 61 - National Emission Standards for Hazardous Air Pollutants (continued)</b>	
<b>G. Subpart BB - National Emission Standard for Benzene Emissions from Benzene Transfer Operations (continued)</b>	
3. The application area includes benzene transfer operations at railcar loading racks.	<input type="checkbox"/> Yes <input type="checkbox"/> No
4. The application area includes benzene transfer operations at tank-truck loading racks.	<input type="checkbox"/> Yes <input type="checkbox"/> No
<b>H. Subpart FF - National Emission Standard for Benzene Waste Operations</b>	
<b>Applicability</b>	
1. The application area includes a chemical manufacturing plant, coke by-product recovery plant, or petroleum refinery facility as defined in § 61.341.	<input type="checkbox"/> Yes <input type="checkbox"/> No
2. The application area is located at a hazardous waste treatment, storage, and disposal (TSD) facility site as described in 40 CFR § 61.340(b). <i>If the responses to Questions VII.H.1 and VII.H.2 are both "No," go to Section VIII.</i>	<input type="checkbox"/> Yes <input type="checkbox"/> No
3. The application area is located at a site that has no benzene onsite in wastes, products, byproducts, or intermediates. <i>If the response to Question VII.H.3 is "Yes," go to Section VIII.</i>	<input type="checkbox"/> Yes <input type="checkbox"/> No
4. The application area is located at a site having a total annual benzene quantity from facility waste less than 1 megagram per year (Mg/yr). <i>If the response to Question VII.H.4 is "Yes," go to Section VIII</i>	<input type="checkbox"/> Yes <input type="checkbox"/> No
5. The application area is located at a site having a total annual benzene quantity from facility waste greater than or equal to 1 Mg/yr but less than 10 Mg/yr. <i>If the response to Question VII.H.5 is "Yes," go to Section VIII.</i>	<input type="checkbox"/> Yes <input type="checkbox"/> No

# Application Area-Wide Applicability Determinations and General Information

## Form OP-REQ1 (Page 31)

### Federal Operating Permit Program

### Texas Commission on Environmental Quality

Date	Permit No.	Regulated Entity No.
04/03/2025	O-2714	RN100219443

For SOP applications, answer ALL questions unless otherwise directed.

◆ For GOP applications, answer ONLY these questions unless otherwise directed.

<b>VII. Title 40 Code of Federal Regulations Part 61 - National Emission Standards for Hazardous Air Pollutants (continued)</b>	
<b>H. Subpart FF - National Emission Standard for Benzene Waste Operations (continued)</b>	
<i>Applicability (continued)</i>	
6. The flow-weighted annual average benzene concentration of each waste stream at the site is based on documentation.	<input type="checkbox"/> Yes <input type="checkbox"/> No
7. The application area has waste streams with flow-weighted annual average water content of 10% or greater.	<input type="checkbox"/> Yes <input type="checkbox"/> No
<i>Waste Stream Exemptions</i>	
8. The application area has waste streams that meet the exemption specified in 40 CFR § 61.342(c)(2) (the flow-weighted annual average benzene concentration is less than 10 ppmw).	<input type="checkbox"/> Yes <input type="checkbox"/> No
9. The application area has waste streams that meet the exemption specified in 40 CFR § 61.342(c)(3) because process wastewater has a flow rate less than 0.02 liters per minute or an annual wastewater quantity less than 10 Mg/yr.	<input type="checkbox"/> Yes <input type="checkbox"/> No
10. The application area has waste streams that meet the exemption specified in 40 CFR § 61.342(c)(3) because the total annual benzene quantity is less than or equal to 2 Mg/yr.	<input type="checkbox"/> Yes <input type="checkbox"/> No
11. The application area transfers waste off-site for treatment by another facility.	<input type="checkbox"/> Yes <input type="checkbox"/> No
12. The application area is complying with 40 CFR § 61.342(d).	<input type="checkbox"/> Yes <input type="checkbox"/> No
13. The application area is complying with 40 CFR § 61.342(e). <i>If the response to Question VII.H.13 is "No," go to Question VII.H.15.</i>	<input type="checkbox"/> Yes <input type="checkbox"/> No
14. The application area has facility waste with a flow weighted annual average water content of less than 10%.	<input type="checkbox"/> Yes <input type="checkbox"/> No

# Application Area-Wide Applicability Determinations and General Information

## Form OP-REQ1 (Page 32)

### Federal Operating Permit Program

### Texas Commission on Environmental Quality

Date	Permit No.	Regulated Entity No.
04/03/2025	O-2714	RN100219443

For SOP applications, answer ALL questions unless otherwise directed.

◆ For GOP applications, answer ONLY these questions unless otherwise directed.

<b>VII. Title 40 Code of Federal Regulations Part 61 - National Emission Standards for Hazardous Air Pollutants (continued)</b>	
<b>H. Subpart FF - National Emission Standard for Benzene Waste Operations (continued)</b>	
<b>Container Requirements</b>	
15. The application area has containers, as defined in 40 CFR § 61.341, that receive non-exempt benzene waste. <i>If the response to Question VII.H.15 is "No," go to Question VII.H.18.</i>	<input type="checkbox"/> Yes <input type="checkbox"/> No
16. The application area is an alternate means of compliance to meet the 40 CFR § 61.345 requirements for containers. <i>If the response to Question VII.H.16 is "Yes," go to Question VII.H.18.</i>	<input type="checkbox"/> Yes <input type="checkbox"/> No
17. Covers and closed-vent systems used for containers operate such that the container is maintained at a pressure less than atmospheric pressure.	<input type="checkbox"/> Yes <input type="checkbox"/> No
<b>Individual Drain Systems</b>	
18. The application area has individual drain systems, as defined in 40 CFR § 61.341, that receive or manage non-exempt benzene waste. <i>If the response to Question VII.H.18 is "No," go to Question VII.H.25.</i>	<input type="checkbox"/> Yes <input type="checkbox"/> No
19. The application area is using an alternate means of compliance to meet the 40 CFR § 61.346 requirements for individual drain systems. <i>If the response to Question VII.H.19 is "Yes," go to Question VII.H.25.</i>	<input type="checkbox"/> Yes <input type="checkbox"/> No
20. The application area has individual drain systems complying with 40 CFR § 61.346(a). <i>If the response to Question VII.H.20 is "No," go to Question VII.H.22.</i>	<input type="checkbox"/> Yes <input type="checkbox"/> No
21. Covers and closed-vent systems used for individual drain systems operate such that the individual drain system is maintained at a pressure less than atmospheric pressure.	<input type="checkbox"/> Yes <input type="checkbox"/> No



# Application Area-Wide Applicability Determinations and General Information

## Form OP-REQ1 (Page 33)

### Federal Operating Permit Program

### Texas Commission on Environmental Quality

Date	Permit No.	Regulated Entity No.
04/03/2025	O-2714	RN100219443

For SOP applications, answer ALL questions unless otherwise directed.

◆ For GOP applications, answer ONLY these questions unless otherwise directed.

<b>VII. Title 40 Code of Federal Regulations Part 61 - National Emission Standards for Hazardous Air Pollutants (continued)</b>	
<b>H. Subpart FF - National Emission Standard for Benzene Waste Operations (continued)</b>	
<i>Individual Drain Systems (continued)</i>	
22. The application area has individual drain systems complying with 40 CFR § 61.346(b). <i>If the response to Question VII.H.22 is "No," go to Question VII.H.25.</i>	<input type="checkbox"/> Yes <input type="checkbox"/> No
23. Junction boxes in the individual drain systems are equipped with a system to prevent the flow of organic vapors from the junction box vent pipe to the atmosphere during normal operation.	<input type="checkbox"/> Yes <input type="checkbox"/> No
24. Junction box vent pipes in the individual drain systems are connected to a closed-vent system and control device.	<input type="checkbox"/> Yes <input type="checkbox"/> No
<i>Remediation Activities</i>	
25. Remediation activities take place at the application area subject to 40 CFR Part 61, Subpart FF.	<input type="checkbox"/> Yes <input type="checkbox"/> No
<b>VIII. Title 40 Code of Federal Regulations Part 63 - National Emission Standards for Hazardous Air Pollutants for Source Categories</b>	
<b>A. Applicability</b>	
◆ 1. The application area includes a unit(s) that is subject to one or more 40 CFR Part 63 subparts other than subparts made applicable by reference under subparts in 40 CFR Part 60, 61 or 63. <i>See instructions for 40 CFR Part 63 subparts made applicable only by reference.</i>	<input checked="" type="checkbox"/> Yes <input type="checkbox"/> No
<b>B. Subpart F - National Emission Standards for Organic Hazardous Air Pollutants from the Synthetic Organic Chemical Manufacturing Industry</b>	
1. The application area is located at a plant site that is a major source as defined in the Federal Clean Air Act § 112(a). <i>If the response to Question VIII.B.1 is "No," go to Section VIII.D.</i>	<input checked="" type="checkbox"/> Yes <input type="checkbox"/> No

# Application Area-Wide Applicability Determinations and General Information

## Form OP-REQ1 (Page 34)

### Federal Operating Permit Program

### Texas Commission on Environmental Quality

Date	Permit No.	Regulated Entity No.
04/03/2025	O-2714	RN100219443

For SOP applications, answer ALL questions unless otherwise directed.

◆ For GOP applications, answer ONLY these questions unless otherwise directed.

VIII. Title 40 Code of Federal Regulations Part 63 - National Emission Standards for Hazardous Air Pollutants for Source Categories (continued)	
B. Subpart F - National Emission Standards for Organic Hazardous Air Pollutants from the Synthetic Organic Chemical Manufacturing Industry (continued)	
2. The application area is located at a site that includes at least one chemical manufacturing process unit, as defined in 40 CFR § 63.101, that manufactures as a primary product one or more of the chemicals listed in 40 CFR § 63.100(b)(1)(i) or (b)(1)(ii). <i>If the response to Question VIII.B.2 is "No," go to Section VIII.D.</i>	<input type="checkbox"/> Yes <input checked="" type="checkbox"/> No
3. The application area is located at a site that includes at least one chemical manufacturing process unit, as defined in 40 CFR § 63.101, that manufactures as a primary product one or more of the chemicals listed in 40 CFR § 63.100(b)(1)(i) or (b)(1)(ii) and uses as a reactant or manufactures as a product, or co-product, one or more of the organic hazardous air pollutants listed in table 2 of 40 CFR Part 63, Subpart F.	<input type="checkbox"/> Yes <input type="checkbox"/> No
4. The application area includes a chemical manufacturing process unit, as defined in 40 CFR § 63.101, that manufactures as a primary product one or more of the chemicals listed in 40 CFR § 63.100(b)(1)(i) or (b)(1)(ii) and uses as a reactant or manufactures as a product, or co-product, one or more of the organic hazardous air pollutants listed in table 2 of 40 CFR Part 63, Subpart F.	<input type="checkbox"/> Yes <input type="checkbox"/> No
5. The application area includes a chemical manufacturing process unit, as defined in 40 CFR § 63.101, that manufactures as a primary product one or more of the chemicals listed in 40 CFR § 63.100(b)(1)(i) or (b)(1)(ii) and does <u>not</u> use as a reactant or manufacture as a product, or co-product, one or more of the organic hazardous air pollutants listed in table 2 of 40 CFR Part 63, Subpart F. <i>If the response to Questions VIII.B.3, B.4 and B.5 are all "No," go to Section VIII.D.</i>	<input type="checkbox"/> Yes <input type="checkbox"/> No

# Application Area-Wide Applicability Determinations and General Information

## Form OP-REQ1 (Page 35)

### Federal Operating Permit Program

### Texas Commission on Environmental Quality

Date	Permit No.	Regulated Entity No.
04/03/2025	O-2714	RN100219443

For SOP applications, answer ALL questions unless otherwise directed.

◆ For GOP applications, answer ONLY these questions unless otherwise directed.

VIII. Title 40 Code of Federal Regulations Part 63 - National Emission Standards for Hazardous Air Pollutants for Source Categories (continued)		
C. Subpart G - National Emission Standards for Organic Hazardous Air Pollutants from the Synthetic Organic Chemical Manufacturing Industry for Process Vents, Storage Vessels, Transfer Operations, and Wastewater		
<i>Applicability</i>		
1.	The application area is located at a site that is subject to 40 CFR 63, Subpart F and the application area includes process vents, storage vessels, transfer racks, or waste streams associated with a chemical manufacturing process subject to 40 CFR 63, Subpart F. <i>If the response to Question VIII.C.1 is "No," go to Section VIII.D.</i>	<input type="checkbox"/> Yes <input type="checkbox"/> No
2.	The application area includes fixed roofs, covers, and/or enclosures that are required to comply with 40 CFR § 63.148.	<input type="checkbox"/> Yes <input type="checkbox"/> No
3.	The application area includes vapor collection systems or closed-vent systems that are required to comply with 40 CFR § 63.148. <i>If the response to Question VIII.C.3 is "No," go to Question VIII.C.8.</i>	<input type="checkbox"/> Yes <input type="checkbox"/> No
4.	The application area includes vapor collection systems or closed-vent systems that are constructed of hard piping.	<input type="checkbox"/> Yes <input type="checkbox"/> No
5.	The application area includes vapor collection systems or closed-vent systems that contain bypass lines that could divert a vent stream away from a control device and to the atmosphere. <i>If the response to Question VIII.C.5 is "No," go to Question VIII.C.8.</i>	<input type="checkbox"/> Yes <input type="checkbox"/> No
<i>Vapor Collection and Closed Vent Systems</i>		
6.	Flow indicators are installed, calibrated, maintained, and operated at the entrances to bypass lines in the application area.	<input type="checkbox"/> Yes <input type="checkbox"/> No
7.	Bypass lines in the application area are secured in the closed position with a car-seal or a lock-and-key type configuration.	<input type="checkbox"/> Yes <input type="checkbox"/> No

# Application Area-Wide Applicability Determinations and General Information

## Form OP-REQ1 (Page 36)

### Federal Operating Permit Program Texas Commission on Environmental Quality

Date	Permit No.	Regulated Entity No.
04/03/2025	O-2714	RN100219443

For SOP applications, answer ALL questions unless otherwise directed.

◆ For GOP applications, answer ONLY these questions unless otherwise directed.

<b>VIII. Title 40 Code of Federal Regulations Part 63 - National Emission Standards for Hazardous Air Pollutants for Source Categories (continued)</b>	
<b>C. Subpart G - National Emission Standards for Organic Hazardous Air Pollutants from the Synthetic Organic Chemical Manufacturing Industry for Process Vents, Storage Vessels, Transfer Operations, and Wastewater (continued)</b>	
<i>Reloading or Cleaning of Railcars, Tank Trucks, or Barges</i>	
8. The application area includes reloading and/or cleaning of railcars, tank trucks, or barges that deliver HAPs to a storage tank. <i>If the response to Question VIII.C.8 is "No," go to Question VIII.C.11.</i>	<input type="checkbox"/> Yes <input type="checkbox"/> No
9. The application area includes operations that are complying with § 63.119(g)(6) through the use of a closed-vent system with a control device used to reduce inlet emissions of HAPs by at least 95 percent by weight or greater.	<input type="checkbox"/> Yes <input type="checkbox"/> No
10. The application area includes operations that are complying with § 63.119(g)(6) through the use of a vapor balancing system.	<input type="checkbox"/> Yes <input type="checkbox"/> No
<i>Transfer Racks</i>	
11. The application area includes Group 1 transfer racks that load organic HAPs.	<input type="checkbox"/> Yes <input type="checkbox"/> No
<i>Process Wastewater Streams</i>	
12. The application area includes process wastewater streams. <i>If the response to Question VIII.C.12 is "No," go to Question VIII.C.34.</i>	<input type="checkbox"/> Yes <input type="checkbox"/> No
13. The application area includes process wastewater streams that are also subject to the provisions of 40 CFR Part 61, Subpart FF. <i>If the response to Question VIII.C.13 is "No," go to Question VIII.C.15.</i>	<input type="checkbox"/> Yes <input type="checkbox"/> No
14. The application area includes process wastewater streams that are complying with 40 CFR §§ 63.110(e)(1)(i) and (e)(1)(ii).	<input type="checkbox"/> Yes <input type="checkbox"/> No
15. The application area includes process wastewater streams that are also subject to the provisions of 40 CFR Part 61, Subpart F. <i>If the response to Question VIII.C.15 is "No," go to Question VIII.C.17.</i>	<input type="checkbox"/> Yes <input type="checkbox"/> No

# Application Area-Wide Applicability Determinations and General Information

## Form OP-REQ1 (Page 37)

### Federal Operating Permit Program

### Texas Commission on Environmental Quality

Date	Permit No.	Regulated Entity No.
04/03/2025	O-2714	RN100219443

For SOP applications, answer ALL questions unless otherwise directed.

◆ For GOP applications, answer ONLY these questions unless otherwise directed.

<b>VIII. Title 40 Code of Federal Regulations Part 63 - National Emission Standards for Hazardous Air Pollutants for Source Categories (continued)</b>	
<b>C. Subpart G - National Emission Standards for Organic Hazardous Air Pollutants from the Synthetic Organic Chemical Manufacturing Industry for Process Vents, Storage Vessels, Transfer Operations, and Wastewater (continued)</b>	
<b>Process Wastewater Streams (continued)</b>	
16. The application area includes process wastewater streams utilizing the compliance option specified in 40 CFR § 63.110(f)(4)(ii).	<input type="checkbox"/> Yes <input type="checkbox"/> No
17. The application area includes process wastewater streams that are also subject to the provisions of 40 CFR Parts 260 through 272. <i>If the response to Question VIII.C.17 is "No," go to Question VIII.C.20.</i>	<input type="checkbox"/> Yes <input type="checkbox"/> No
18. The application area includes process wastewater streams complying with 40 CFR § 63.110(e)(2)(i).	<input type="checkbox"/> Yes <input type="checkbox"/> No
19. The application area includes process wastewater streams complying with 40 CFR § 63.110(e)(2)(ii).	<input type="checkbox"/> Yes <input type="checkbox"/> No
20. The application area includes process wastewater streams, located at existing sources, that are designated as Group 1; are required to be treated as Group 1 under 40 CFR § 63.110; or are determined to be Group 1 for Table 9 compounds.	<input type="checkbox"/> Yes <input type="checkbox"/> No
21. The application area includes process wastewater streams, located at existing sources that are Group 2.	<input type="checkbox"/> Yes <input type="checkbox"/> No
22. The application area includes process wastewater streams, located at new sources, that are designated as Group 1; required to be treated as Group 1 under 40 CFR § 63.110; or are determined to be Group 1 for Table 8 or Table 9 compounds.	<input type="checkbox"/> Yes <input type="checkbox"/> No
23. The application area includes process wastewater streams, located at new sources that are Group 2 for both Table 8 and Table 9 compounds.	<input type="checkbox"/> Yes <input type="checkbox"/> No

# Application Area-Wide Applicability Determinations and General Information

## Form OP-REQ1 (Page 38)

### Federal Operating Permit Program

### Texas Commission on Environmental Quality

Date	Permit No.	Regulated Entity No.
04/03/2025	O-2714	RN100219443

For SOP applications, answer ALL questions unless otherwise directed.

◆ For GOP applications, answer ONLY these questions unless otherwise directed.

<b>VIII. Title 40 Code of Federal Regulations Part 63 - National Emission Standards for Hazardous Air Pollutants for Source Categories (continued)</b>	
<b>C. Subpart G - National Emission Standards for Organic Hazardous Air Pollutants from the Synthetic Organic Chemical Manufacturing Industry for Process Vents, Storage Vessels, Transfer Operations, and Wastewater (continued)</b>	
<b>Process Wastewater Streams (continued)</b>	
24. All Group 1 wastewater streams at the site are demonstrated to have a total source mass flow rate of less than 1 MG/yr. <i>If the response to Question VIII.C.24 is "Yes," go to Question VIII.C.34.</i>	<input type="checkbox"/> Yes <input type="checkbox"/> No
25. The site has untreated and/or partially treated Group 1 wastewater streams demonstrated to have a total source mass flow rate of less than 1 MG/yr. <i>If the response to Question VIII.C.25 is "No," go to Question VIII.C.27.</i>	<input type="checkbox"/> Yes <input type="checkbox"/> No
26. The application area includes waste management units that receive or manage a partially treated Group 1 wastewater stream prior to or during treatment.	<input type="checkbox"/> Yes <input type="checkbox"/> No
27. Group 1 wastewater streams or residual removed from Group 1 wastewater streams are transferred to an on-site treatment operation that is not owned or operated by the owner or operator of the source generating the waste stream or residual.	<input type="checkbox"/> Yes <input type="checkbox"/> No
28. Group 1 wastewater streams or residual removed from Group 1 wastewater streams are transferred to an off-site treatment operation. <i>If the responses to Questions VIII.C.27 - VIII.C.28 are both "No," go to Question VIII.C.30.</i>	<input type="checkbox"/> Yes <input type="checkbox"/> No
29. The application area includes waste management units that receive or manage a Group 1 wastewater stream, or a residual removed from a Group 1 wastewater stream prior to shipment or transport.	<input type="checkbox"/> Yes <input type="checkbox"/> No
30. The application area includes containers that receive, manage, or treat a Group 1 wastewater stream or a residual removed from a Group 1 wastewater stream.	<input type="checkbox"/> Yes <input type="checkbox"/> No

# Application Area-Wide Applicability Determinations and General Information

## Form OP-REQ1 (Page 39)

### Federal Operating Permit Program

### Texas Commission on Environmental Quality

Date	Permit No.	Regulated Entity No.
04/03/2025	O-2714	RN100219443

For SOP applications, answer ALL questions unless otherwise directed.

◆ For GOP applications, answer ONLY these questions unless otherwise directed.

<b>VIII. Title 40 Code of Federal Regulations Part 63 - National Emission Standards for Hazardous Air Pollutants for Source Categories (continued)</b>	
<b>C. Subpart G - National Emission Standards for Organic Hazardous Air Pollutants from the Synthetic Organic Chemical Manufacturing Industry for Process Vents, Storage Vessels, Transfer Operations, and Wastewater (continued)</b>	
<b><i>Drains</i></b>	
31. The application area includes individual drain systems that receive or manage a Group 1 wastewater stream, or a residual removed from a Group 1 wastewater stream. <i>If the response to Question VIII.C.31 is "No," go to Question VIII.C.34.</i>	<input type="checkbox"/> Yes <input type="checkbox"/> No
32. The application area includes individual drain systems that are complying with 40 CFR § 63.136 through the use of cover and, if vented, closed vent systems and control devices.	<input type="checkbox"/> Yes <input type="checkbox"/> No
33. The application area includes individual drain systems that are complying with 40 CFR § 63.136 through the use of water seals or tightly fitting caps or plugs.	<input type="checkbox"/> Yes <input type="checkbox"/> No
34. The application area includes drains, drain hubs, manholes, lift stations, trenches, or pipes that are part of a chemical manufacturing process unit that meets the criteria of 40 CFR § 63.100(b). <i>If the response to Question VIII.C.34 is "No," go to Question VIII.C.39.</i>	<input type="checkbox"/> Yes <input type="checkbox"/> No
35. The application area includes drains, drain hubs, manholes, lift stations, trenches or pipes (that are part of a chemical manufacturing process unit) that meet the criteria listed in 40 CFR § 63.149(d). <i>If the response to Question VIII.C.35 is "No," go to Question VIII.C.39.</i>	<input type="checkbox"/> Yes <input type="checkbox"/> No
36. The application area includes drains, drain hubs, manholes, lift stations, trenches, or pipes that convey water with a total annual average concentration greater than or equal to 10,000 parts per million by weight of compounds listed in 40 CFR Part 63 Subpart G, Table 9, at any flow rate.	<input type="checkbox"/> Yes <input type="checkbox"/> No

# Application Area-Wide Applicability Determinations and General Information

## Form OP-REQ1 (Page 40)

### Federal Operating Permit Program

### Texas Commission on Environmental Quality

Date	Permit No.	Regulated Entity No.
04/03/2025	O-2714	RN100219443

For SOP applications, answer ALL questions unless otherwise directed.

◆ For GOP applications, answer ONLY these questions unless otherwise directed.

<b>VIII. Title 40 Code of Federal Regulations Part 63 - National Emission Standards for Hazardous Air Pollutants for Source Categories (continued)</b>	
<b>C. Subpart G-National Emission Standards for Organic Hazardous Air Pollutants from the Synthetic Organic Chemical Manufacturing Industry for Process Vents, Storage Vessels, Transfer Operation, and Wastewater (continued)</b>	
<b><i>Drains (continued)</i></b>	
37. The application area includes drains, drain hubs, manholes, lift stations, trenches or pipes that convey water with a total annual average concentration greater than or equal to 1,000 parts per million by weight of compounds listed in 40 CFR Part 63 Subpart G, Table 9, at an annual average flow rate greater than or equal to 10 liters per minute.	<input type="checkbox"/> Yes <input type="checkbox"/> No
38. The application area includes drains, drain hubs, manholes, lift stations, trenches or pipes that are part of a chemical manufacturing process unit that is subject to the new source requirements of 40 CFR § 63.100(l)(1) or (l)(2); and the equipment conveys water with a total annual average concentration greater than or equal to 10 parts per million by weight of compounds listed in 40 CFR Part 63 Subpart G, Table 8, at an average annual flow rate greater than or equal to 0.02 liter per minute.	<input type="checkbox"/> Yes <input type="checkbox"/> No
<b><i>Gas Streams</i></b>	
39. The application area includes gas streams meeting the characteristics of 40 CFR § 63.107(b) - (h) or the criteria of 40 CFR § 63.113(i) and are transferred to a control device not owned or operated by the applicant.	<input type="checkbox"/> Yes <input type="checkbox"/> No
40. The applicant is unable to comply with 40 CFR §§ 63.113 - 63.118 for one or more reasons described in 40 CFR § 63.100(q)(1), (3), or (5).	<input type="checkbox"/> Yes <input type="checkbox"/> No
<b>D. Subpart N - National Emission Standards for Chromium Emissions From Hard and Decorative Chromium Electroplating and Chromium Anodizing Tanks</b>	
1. The application area includes chromium electroplating or chromium anodizing tanks located at hard chromium electroplating, decorative chromium electroplating, and/or chromium anodizing operations.	<input type="checkbox"/> Yes <input checked="" type="checkbox"/> No



# Application Area-Wide Applicability Determinations and General Information

## Form OP-REQ1 (Page 41)

### Federal Operating Permit Program

### Texas Commission on Environmental Quality

Date	Permit No.	Regulated Entity No.
04/03/2025	O-2714	RN100219443

For SOP applications, answer ALL questions unless otherwise directed.

◆ For GOP applications, answer ONLY these questions unless otherwise directed.

VIII. Title 40 Code of Federal Regulations Part 63 - National Emission Standards for Hazardous Air Pollutants for Source Categories (continued)		
E. Subpart O - Ethylene Oxide Emissions Standards for Sterilization Facilities		
1.	The application area includes sterilization facilities where ethylene oxide is used in the sterilization or fumigation of materials. <i>If the response to Question VIII.E.1 is "No," go to Section VIII.F.</i>	<input type="checkbox"/> Yes <input checked="" type="checkbox"/> No
2.	Sterilization facilities located in the application area are subject to 40 CFR Part 63, Subpart O. <i>If the response to Question VIII.E.2 is "No," go to Section VIII.F.</i>	<input type="checkbox"/> Yes <input type="checkbox"/> No
3.	The sterilization source has used less than 1 ton (907 kg) of ethylene oxide within all consecutive 12-month periods after December 6, 1996.	<input type="checkbox"/> Yes <input type="checkbox"/> No
4.	The sterilization source has used less than 10 tons (9070 kg) of ethylene oxide within all consecutive 12-month periods after December 6, 1996.	<input type="checkbox"/> Yes <input type="checkbox"/> No
F. Subpart Q - National Emission Standards for Industrial Process Cooling Towers		
1.	The application area includes industrial process cooling towers. <i>If the response to Question VIII.F.1 is "No," go to Section VIII.G.</i>	<input type="checkbox"/> Yes <input checked="" type="checkbox"/> No
2.	Chromium-based water treatment chemicals have been used on or after September 8, 1994.	<input type="checkbox"/> Yes <input type="checkbox"/> No
G. Subpart R - National Emission Standards for Gasoline Distribution Facilities (Bulk Gasoline Terminals and Pipeline Breakout Stations)		
1.	The application area includes a bulk gasoline terminal.	<input type="checkbox"/> Yes <input checked="" type="checkbox"/> No
2.	The application area includes a pipeline breakout station. <i>If the responses to Questions VIII.G.1 and VIII.G.2 are both "No," go to Section VIII.H.</i>	<input type="checkbox"/> Yes <input checked="" type="checkbox"/> No
3.	The bulk gasoline terminal or pipeline breakout station is located within a contiguous area and under common control with another bulk gasoline terminal or a pipeline breakout station. <i>If the response to Question VIII.G.3 is "Yes," go to Question VIII.G.10.</i>	<input type="checkbox"/> Yes <input type="checkbox"/> No

# Application Area-Wide Applicability Determinations and General Information

## Form OP-REQ1 (Page 42)

### Federal Operating Permit Program

### Texas Commission on Environmental Quality

Date	Permit No.	Regulated Entity No.
04/03/2025	O-2714	RN100219443

For SOP applications, answer ALL questions unless otherwise directed.

◆ For GOP applications, answer ONLY these questions unless otherwise directed.

VIII. Title 40 Code of Federal Regulations Part 63 - National Emission Standards for Hazardous Air Pollutants for Source Categories (continued)		
G. Subpart R - National Emission Standards for Gasoline Distribution Facilities (Bulk Gasoline Terminals and Pipeline Breakout Stations) (continued)		
4.	The bulk gasoline terminal or pipeline breakout station is located within a contiguous area and under common control with sources, other than bulk gasoline terminals or pipeline breakout stations that emit or have the potential to emit HAPs. <i>If the response to Question VIII.G.4 is "Yes," go to Question VIII.G.10.</i>	<input type="checkbox"/> Yes <input type="checkbox"/> No
5.	An emissions screening factor was calculated for the bulk gasoline terminal or pipeline breakout station. <i>If the response to Question VIII.G.5 is "No," go to Question VIII.G.10.</i>	<input type="checkbox"/> Yes <input type="checkbox"/> No
6.	The value 0.04(OE) is less than 5% of the value of the bulk gasoline terminal emissions screening factor (ET) or the pipeline breakout station emissions screening factor (Ep). <i>If the response to Question VIII.G.6 is "No," go to Question VIII.G.10.</i>	<input type="checkbox"/> Yes <input type="checkbox"/> No
7.	Emissions screening factor less than 0.5 (ET or EP < 0.5). <i>If the response to Question VIII.G.7 is "Yes," go to Section VIII.H.</i>	<input type="checkbox"/> Yes <input type="checkbox"/> No
8.	Emissions screening factor greater than or equal to 0.5, but less than 1.0 ( $0.5 \leq ET \text{ or } EP < 1.0$ ). <i>If the response to Question VIII.G.8 is "Yes," go to Section VIII.H.</i>	<input type="checkbox"/> Yes <input type="checkbox"/> No
9.	Emissions screening factor greater than or equal to 1.0 (ET or EP $\geq 1.0$ ). <i>If the response to Question VIII.G.9 is "Yes," go to Question VIII.G.11.</i>	<input type="checkbox"/> Yes <input type="checkbox"/> No
10.	The site at which the application area is located is a major source of HAP. <i>If the response to Question VIII.G.10 is "No," go to Section VIII.H.</i>	<input type="checkbox"/> Yes <input type="checkbox"/> No
11.	The application area is using an alternative leak monitoring program as described in 40 CFR § 63.424(f).	<input type="checkbox"/> Yes <input type="checkbox"/> No

# Application Area-Wide Applicability Determinations and General Information

## Form OP-REQ1 (Page 43)

### Federal Operating Permit Program

### Texas Commission on Environmental Quality

Date	Permit No.	Regulated Entity No.
04/03/2025	O-2714	RN100219443

For SOP applications, answer ALL questions unless otherwise directed.

◆ For GOP applications, answer ONLY these questions unless otherwise directed.

VIII. Title 40 Code of Federal Regulations Part 63 - National Emission Standards for Hazardous Air Pollutants for Source Categories (continued)	
H. Subpart S - National Emission Standards for Hazardous Air Pollutants from the Pulp and Paper Industry	
1. The application area includes processes that produce pulp, paper, or paperboard and are located at a plant site that is a major source of HAPs as defined in 40 CFR § 63.2. <i>If the response to Question VIII.H.1 is "No," go to Section VIII.I.</i>	<input type="checkbox"/> Yes <input checked="" type="checkbox"/> No
2. The application area uses processes and materials specified in 40 CFR § 63.440(a)(1) - (3). <i>If the response to Question VIII.H.2 is "No," go to Section VIII.I.</i>	<input type="checkbox"/> Yes <input type="checkbox"/> No
3. The application area includes one or more sources subject to 40 CFR Part 63, Subpart S that are existing sources. <i>If the response to Question VIII.H.3 is "No," go to Section VIII.I.</i>	<input type="checkbox"/> Yes <input type="checkbox"/> No
4. The application area includes one or more kraft pulping systems that are existing sources.	<input type="checkbox"/> Yes <input type="checkbox"/> No
5. The application area includes one or more dissolving-grade bleaching systems that are existing sources at a kraft or sulfite pulping mill.	<input type="checkbox"/> Yes <input type="checkbox"/> No
6. The application area includes bleaching systems that are existing sources and are complying with the Voluntary Advanced Technology Incentives Program for Effluent Limitation Guidelines in 40 CFR § 430.24. <i>If the response to Question VIII.H.6 is "No," go to Section VIII.I.</i>	<input type="checkbox"/> Yes <input type="checkbox"/> No
7. The application area includes bleaching systems that are complying with 40 CFR § 63.440(d)(3)(i).	<input type="checkbox"/> Yes <input type="checkbox"/> No
8. The application area includes bleaching systems that are complying with 40 CFR § 63.440(d)(3)(ii).	<input type="checkbox"/> Yes <input type="checkbox"/> No

# Application Area-Wide Applicability Determinations and General Information

## Form OP-REQ1 (Page 44)

### Federal Operating Permit Program

### Texas Commission on Environmental Quality

Date	Permit No.	Regulated Entity No.
04/03/2025	O-2714	RN100219443

For SOP applications, answer ALL questions unless otherwise directed.

◆ For GOP applications, answer ONLY these questions unless otherwise directed.

VIII. Title 40 Code of Federal Regulations Part 63 - National Emission Standards for Hazardous Air Pollutants for Source Categories (continued)		
I. Subpart T - National Emission Standards for Halogenated Solvent Cleaning		
1.	The application area includes an individual batch vapor, in-line vapor, in-line cold, and/or batch cold solvent cleaning machine that uses a hazardous air pollutant (HAP) solvent, or any combination of halogenated HAP solvents, in a total concentration greater than 5% by weight, as a cleaning and/or drying agent.	<input type="checkbox"/> Yes <input checked="" type="checkbox"/> No
2.	The application area is located at a major source and includes solvent cleaning machines, qualifying as affected facilities, that use perchloroethylene, trichloroethylene or methylene chloride.	<input type="checkbox"/> Yes <input type="checkbox"/> No
3.	The application area is located at an area source and includes solvent cleaning machines, other than cold batch cleaning machines, that use perchloroethylene, trichloroethylene or methylene chloride.	<input type="checkbox"/> Yes <input type="checkbox"/> No
J. Subpart U - National Emission Standards for Hazardous Air Pollutant Emissions: Group 1 Polymers and Resins		
1.	The application area includes elastomer product process units and/or wastewater streams and wastewater operations that are associated with elastomer product process units. <i>If the response to Question VIII.J.1 is "No," go to Section VIII.K.</i>	<input type="checkbox"/> Yes <input checked="" type="checkbox"/> No
2.	Elastomer product process units and/or wastewater streams and wastewater operations located in the application area are subject to 40 CFR Part 63, Subpart U. <i>If the response to Question VIII.J.2 is "No," go to Section VIII.K.</i>	<input type="checkbox"/> Yes <input type="checkbox"/> No
3.	The application area includes process wastewater streams that are designated as Group 1 or are determined to be Group 1 for organic HAPs as defined in 40 CFR § 63.482.	<input type="checkbox"/> Yes <input type="checkbox"/> No
4.	The application area includes process wastewater streams that are Group 2 for organic HAPs as defined in 40 CFR § 63.482.	<input type="checkbox"/> Yes <input type="checkbox"/> No

# Application Area-Wide Applicability Determinations and General Information

## Form OP-REQ1 (Page 45)

### Federal Operating Permit Program

### Texas Commission on Environmental Quality

Date	Permit No.	Regulated Entity No.
04/03/2025	O-2714	RN100219443

For SOP applications, answer ALL questions unless otherwise directed.

◆ For GOP applications, answer ONLY these questions unless otherwise directed.

VIII. Title 40 Code of Federal Regulations Part 63 - National Emission Standards for Hazardous Air Pollutants for Source Categories (continued)		
J. Subpart U - National Emission Standards for Hazardous Air Pollutant Emissions: Group 1 Polymers and Resins (continued)		
5.	All Group 1 wastewater streams at the site are demonstrated to have a total source mass flow rate of less than 1 MG/yr. <i>If the response to Question VIII.J.5 is "Yes," go to Question VIII.J.15.</i>	<input type="checkbox"/> Yes <input type="checkbox"/> No
6.	The site has untreated and/or partially treated Group 1 wastewater streams demonstrated to have a total source mass flow rate of less than 1 MG/yr. <i>If the response to Question VIII.J.6 is "No," go to Question VIII.J.8.</i>	<input type="checkbox"/> Yes <input type="checkbox"/> No
7.	The application area includes waste management units that receive or manage a partially treated Group 1 wastewater stream prior to or during treatment.	<input type="checkbox"/> Yes <input type="checkbox"/> No
8.	Group 1 wastewater streams or residual removed from Group 1 wastewater streams are transferred to an on-site treatment operation that is not owned or operated by the owner or operator of the source generating the waste stream or residual.	<input type="checkbox"/> Yes <input type="checkbox"/> No
9.	Group 1 wastewater streams or residual removed from Group 1 wastewater streams are transferred to an off-site treatment operation. <i>If the responses to Questions VIII.J.8 - VIII.J.9 are both "No," go to Question VIII.J.11.</i>	<input type="checkbox"/> Yes <input type="checkbox"/> No
10.	The application area includes waste management units that receive or manage a Group 1 wastewater stream, or a residual removed from a Group 1 wastewater stream prior to shipment or transport.	<input type="checkbox"/> Yes <input type="checkbox"/> No

# Application Area-Wide Applicability Determinations and General Information

## Form OP-REQ1 (Page 46)

### Federal Operating Permit Program

### Texas Commission on Environmental Quality

Date	Permit No.	Regulated Entity No.
04/03/2025	O-2714	RN100219443

For SOP applications, answer ALL questions unless otherwise directed.

◆ For GOP applications, answer ONLY these questions unless otherwise directed.

<b>VIII. Title 40 Code of Federal Regulations Part 63 - National Emission Standards for Hazardous Air Pollutants for Source Categories (continued)</b>	
<b>J. Subpart U - National Emission Standards for Hazardous Air Pollutant Emissions: Group 1 Polymers and Resins (continued)</b>	
<b>Containers</b>	
11. The application area includes containers that receive, manage, or treat a Group 1 wastewater stream or a residual removed from a Group 1 wastewater stream.	<input type="checkbox"/> Yes <input type="checkbox"/> No
<b>Drains</b>	
12. The application area includes individual drain systems that receive or manage a Group 1 wastewater stream, or a residual removed from a Group 1 wastewater stream. <i>If the response to Question VIII.J.12 is "No," go to Question VIII.J.15.</i>	<input type="checkbox"/> Yes <input type="checkbox"/> No
13. The application area includes individual drain systems that are complying with 40 CFR § 63.136 through the use of cover and, if vented, closed vent systems and control devices.	<input type="checkbox"/> Yes <input type="checkbox"/> No
14. The application area includes individual drain systems that are complying with 40 CFR § 63.136 through the use of water seals or tightly fitting caps or plugs.	<input type="checkbox"/> Yes <input type="checkbox"/> No
15. The application area includes drains, drain hubs, manholes, lift stations, trenches, or pipes that are part of an elastomer product process unit. <i>If the response to Question VIII.J.15 is "No," go to Section VIII.K.</i>	<input type="checkbox"/> Yes <input type="checkbox"/> No
16. The application area includes drains, drain hubs, manholes, lift stations, trenches or pipes that meet the criteria listed in 40 CFR § 63.149(d) and § 63.501(a)(12). <i>If the response to Question VIII.J.16 is "No," go to Section VIII.K.</i>	<input type="checkbox"/> Yes <input type="checkbox"/> No

# Application Area-Wide Applicability Determinations and General Information

## Form OP-REQ1 (Page 47)

### Federal Operating Permit Program

### Texas Commission on Environmental Quality

Date	Permit No.	Regulated Entity No.
04/03/2025	O-2714	RN100219443

For SOP applications, answer ALL questions unless otherwise directed.

◆ For GOP applications, answer ONLY these questions unless otherwise directed.

<b>VIII. Title 40 Code of Federal Regulations Part 63 - National Emission Standards for Hazardous Air Pollutants for Source Categories (continued)</b>	
<b>J. Subpart U - National Emission Standards for Hazardous Air Pollutant Emissions: Group 1 Polymers and Resins (continued)</b>	
<b><i>Drains (continued)</i></b>	
17. The application area includes drains, drain hubs, manholes, lift stations, trenches, or pipes that convey water with a total annual average concentration greater than or equal to 10,000 parts per million by weight of compounds meeting the definition of organic HAP in 40 CFR § 63.482, at any flow rate.	<input type="checkbox"/> Yes <input type="checkbox"/> No
18. The application area includes drains, drain hubs, manholes, lift stations, trenches or pipes that convey water with a total annual average concentration greater than or equal to 1,000 parts per million by weight of compounds meeting the definition of organic HAP in 40 CFR § 63.482, at an annual average flow rate greater than or equal to 10 liters per minute.	<input type="checkbox"/> Yes <input type="checkbox"/> No
19. The application area includes drains, drain hubs, manholes, lift stations, trenches or pipes that are part of an elastomer product process unit that is a new affected source or part of a new affected source and the equipment conveys water with a total annual average concentration greater than or equal to 10 parts per million by weight of compounds meeting the definition of organic HAP in 40 CFR § 63.482, at an average annual flow rate greater than or equal to 0.02 liter per minute.	<input type="checkbox"/> Yes <input type="checkbox"/> No
<b>K. Subpart W - National Emission Standards for Hazardous Air Pollutants for Epoxy Resins Production and Non-nylon Polyamides Production</b>	
1. The manufacture of basic liquid epoxy resins (BLR) and/or manufacture of wet strength resins (WSR) is conducted in the application area. <i>If the response to Question VIII.K.1 is "No" or "N/A," go to Section VIII.L.</i>	<input type="checkbox"/> Yes <input checked="" type="checkbox"/> No <input type="checkbox"/> N/A
2. The application area includes a BLR and/or WSR research and development facility.	<input type="checkbox"/> Yes <input type="checkbox"/> No

# Application Area-Wide Applicability Determinations and General Information

## Form OP-REQ1 (Page 48)

### Federal Operating Permit Program

### Texas Commission on Environmental Quality

Date	Permit No.	Regulated Entity No.
04/03/2025	O-2714	RN100219443

For SOP applications, answer ALL questions unless otherwise directed.

◆ For GOP applications, answer ONLY these questions unless otherwise directed.

<b>VIII. Title 40 Code of Federal Regulations Part 63 - National Emission Standards for Hazardous Air Pollutants for Source Categories (continued)</b>	
<b>L. Subpart X - National Emission Standards for Hazardous Air Pollutants from Secondary Lead Smelting</b>	
1. The application area includes one or more of the affected sources in 40 CFR § 63.541(a) that are located at a secondary lead smelter. <i>If the response to Question VIII.L.1 is "No" or "N/A," go to Section VIII.M.</i>	<input type="checkbox"/> Yes <input checked="" type="checkbox"/> No <input type="checkbox"/> N/A
2. The application area is using and approved alternate to the requirements of § 63.545(c)(1)-(5) for control of fugitive dust emission sources.	<input type="checkbox"/> Yes <input type="checkbox"/> No
<b>M. Subpart Y - National Emission Standards for Marine Tank Vessel Loading Operations</b>	
1. The application area includes marine tank vessel loading operations that are specified in 40 CFR § 63.560 and located at an affected source as defined in 40 CFR § 63.561.	<input type="checkbox"/> Yes <input checked="" type="checkbox"/> No
<b>N. Subpart CC - National Emission Standards for Hazardous Air Pollutants from Petroleum Refineries</b>	
<b>Applicability</b>	
1. The application area includes petroleum refining process units and/or related emission points that are specified in 40 CFR § 63.640(c)(1) - (c)(7). <i>If the response to Question VIII.N.1 is "No," go to Section VIII.O.</i>	<input type="checkbox"/> Yes <input checked="" type="checkbox"/> No
2. All petroleum refining process units/and or related emission points within the application area are specified in 40 CFR § 63.640(g)(1) - (g)(7). <i>If the response to Question VIII.N.2 is "Yes," go to Section VIII.O.</i>	<input type="checkbox"/> Yes <input type="checkbox"/> No



# Application Area-Wide Applicability Determinations and General Information

## Form OP-REQ1 (Page 49)

### Federal Operating Permit Program

### Texas Commission on Environmental Quality

Date	Permit No.	Regulated Entity No.
04/03/2025	O-2714	RN100219443

For SOP applications, answer ALL questions unless otherwise directed.

◆ For GOP applications, answer ONLY these questions unless otherwise directed.

VIII. Title 40 Code of Federal Regulations Part 63 - National Emission Standards for Hazardous Air Pollutants for Source Categories (continued)	
N. Subpart CC - National Emission Standards for Hazardous Air Pollutants from Petroleum Refineries (continued)	
Applicability (continued)	
3. The application area is located at a plant site that is a major source as defined in the Federal Clean Air Act § 112(a). <i>If the response to Question VIII.N.3 is "No," go to Section VIII.O.</i>	<input type="checkbox"/> Yes <input type="checkbox"/> No
4. The application area is located at a plant site which emits or has equipment containing/contacting one or more of the HAPs listed in table 1 of 40 CFR Part 63, Subpart CC. <i>If the response to Question VIII.N.4 is "No," go to Section VIII.O.</i>	<input type="checkbox"/> Yes <input type="checkbox"/> No
5. The application area includes Group 1 wastewater streams that are not conveyed, stored, or treated in a wastewater stream management unit that also receives streams subject to the provisions of 40 CFR §§ 63.133 - 63.147 of Subpart G wastewater provisions section.	<input type="checkbox"/> Yes <input type="checkbox"/> No
6. The application area includes Group 2 wastewater streams that are not conveyed, stored, or treated in a wastewater stream management unit that also receives streams subject to the provisions of 40 CFR §§ 63.133 - 63.147 of Subpart G wastewater provisions section.	<input type="checkbox"/> Yes <input type="checkbox"/> No
7. The application area includes Group 1 or Group 2 wastewater streams that are conveyed, stored, or treated in a wastewater stream management unit that also receives streams subject to the provisions of 40 CFR §§ 63.133 - 63.147 of Subpart G wastewater provisions section. <i>If the response to Question VIII.N.7 is "No," go to Question VIII.N.13.</i>	<input type="checkbox"/> Yes <input type="checkbox"/> No
8. The application area includes Group 1 or Group 2 wastewater streams that are complying with 40 CFR § 63.640(o)(2)(i).	<input type="checkbox"/> Yes <input type="checkbox"/> No

# Application Area-Wide Applicability Determinations and General Information

## Form OP-REQ1 (Page 50)

### Federal Operating Permit Program

### Texas Commission on Environmental Quality

Date	Permit No.	Regulated Entity No.
04/03/2025	O-2714	RN100219443

For SOP applications, answer ALL questions unless otherwise directed.

◆ For GOP applications, answer ONLY these questions unless otherwise directed.

<b>VIII. Title 40 Code of Federal Regulations Part 63 - National Emission Standards for Hazardous Air Pollutants for Source Categories (continued)</b>	
<b>N. Subpart CC - National Emission Standards for Hazardous Air Pollutants from Petroleum Refineries (continued)</b>	
<i>Applicability (continued)</i>	
9. The application area includes Group 1 or Group 2 wastewater streams that are complying with 40 CFR § 63.640(o)(2)(ii). <i>If the response to Question VIII.N.9 is "No," go to Question VIII.N.13.</i>	<input type="checkbox"/> Yes <input type="checkbox"/> No
10. The application area includes Group 2 wastewater streams or organic streams whose benzene emissions are subject to control through the use of one or more treatment processes or waste management units under the provisions of 40 CFR Part 61, Subpart FF on or after December 31, 1992.	<input type="checkbox"/> Yes <input type="checkbox"/> No
<b>Containers, Drains, and other Appurtenances</b>	
11. The application area includes containers that are subject to the requirements of 40 CFR § 63.135 as a result of complying with 40 CFR § 63.640(o)(2)(ii).	<input type="checkbox"/> Yes <input type="checkbox"/> No
12. The application area includes individual drain systems that are subject to the requirements of 40 CFR § 63.136 as a result of complying with 40 CFR § 63.640(o)(2)(ii).	<input type="checkbox"/> Yes <input type="checkbox"/> No
13. The application area includes Group 1 gasoline loading racks as specified in § 63.650(a).	<input type="checkbox"/> Yes <input type="checkbox"/> No
<b>O. Subpart DD - National Emission Standards for Off-site Waste and Recovery Operations</b>	
1. The application area receives material that meets the criteria for off-site material as specified in 40 CFR § 63.680(b)(1). <i>If the response to Question VIII.O.1 is "No" or "N/A," go to Section VIII.P</i>	<input type="checkbox"/> Yes <input checked="" type="checkbox"/> No <input type="checkbox"/> N/A
2. Materials specified in 40 CFR § 63.680(b)(2) are received at the application area.	<input type="checkbox"/> Yes <input type="checkbox"/> No
3. The application area has a waste management operation receiving off-site material and is regulated under 40 CFR Part 264 or Part 265.	<input type="checkbox"/> Yes <input type="checkbox"/> No

# Application Area-Wide Applicability Determinations and General Information

## Form OP-REQ1 (Page 51)

### Federal Operating Permit Program

### Texas Commission on Environmental Quality

Date	Permit No.	Regulated Entity No.
04/03/2025	O-2714	RN100219443

For SOP applications, answer ALL questions unless otherwise directed.

◆ For GOP applications, answer ONLY these questions unless otherwise directed.

VIII. Title 40 Code of Federal Regulations Part 63 - National Emission Standards for Hazardous Air Pollutants for Source Categories (continued)		
O. Subpart DD - National Emission Standards for Off-site Waste and Recovery Operations (continued)		
4.	The application area has a waste management operation treating wastewater which is an off-site material and is exempted under 40 CFR §§ 264.1(g)(6) or 265.1(c)(10).	<input type="checkbox"/> Yes <input type="checkbox"/> No
5.	The application area has an operation subject to Clean Water Act, § 402 or § 307(b) but is not owned by a “state” or “municipality.”	<input type="checkbox"/> Yes <input type="checkbox"/> No
6.	The predominant activity in the application area is the treatment of wastewater received from off-site.	<input type="checkbox"/> Yes <input type="checkbox"/> No
7.	The application area has a recovery operation that recycles or reprocesses hazardous waste which is an off-site material and is exempted under 40 CFR §§ 264.1(g)(2) or 265.1(c)(6).	<input type="checkbox"/> Yes <input type="checkbox"/> No
8.	The application area has a recovery operation that recycles or reprocesses used solvent which is an off-site material and is not part of a chemical, petroleum, or other manufacturing process that is required to use air emission controls by another subpart of 40 CFR Part 63 or Part 61.	<input type="checkbox"/> YES <input type="checkbox"/> No
9.	The application area has a recovery operation that re-refines or reprocesses used oil which is an off-site material and is regulated under 40 CFR Part 279, Subpart F (Standards for Used Oil Processors and Refiners).	<input type="checkbox"/> Yes <input type="checkbox"/> No
10.	The application area is located at a site where the total annual quantity of HAPs in the off-site material is less than 1 megagram per year. <i>If the response to Question VIII.O.10 is “Yes,” go to Section VIII.P.</i>	<input type="checkbox"/> Yes <input type="checkbox"/> No

# Application Area-Wide Applicability Determinations and General Information

## Form OP-REQ1 (Page 52)

### Federal Operating Permit Program

### Texas Commission on Environmental Quality

Date	Permit No.	Regulated Entity No.
04/03/2025	O-2714	RN100219443

For SOP applications, answer ALL questions unless otherwise directed.

◆ For GOP applications, answer ONLY these questions unless otherwise directed.

VIII. Title 40 Code of Federal Regulations Part 63 - National Emission Standards for Hazardous Air Pollutants for Source Categories (continued)	
O. Subpart DD - National Emission Standards for Off-site Waste and Recovery Operations (continued)	
11. The application area receives offsite materials with average VOHAP concentration less than 500 ppmw at the point of delivery that are not combined with materials having a VOHAP concentration of 500 ppmw or greater. <i>If the response to Question VIII.O.11 is "No," go to Question VIII.O.14.</i>	<input type="checkbox"/> Yes <input type="checkbox"/> No
12. VOHAP concentration is determined by direct measurement.	<input type="checkbox"/> Yes <input type="checkbox"/> No
13. VOHAP concentration is based on knowledge of the off-site material.	<input type="checkbox"/> Yes <input type="checkbox"/> No
14. The application area includes an equipment component that is a pump, compressor, and agitator, pressure relief device, sampling connection system, open-ended valve or line, valve, connector or instrumentation system. <i>If the response to Question VIII.O.14 is "No," go to Question VIII.O.17.</i>	<input type="checkbox"/> Yes <input type="checkbox"/> No
15. An equipment component in the application area contains or contacts off-site material with a HAP concentration greater than or equal to 10% by weight.	<input type="checkbox"/> Yes <input type="checkbox"/> No
16. An equipment component in the application area is intended to operate 300 hours or more during a 12-month period.	<input type="checkbox"/> Yes <input type="checkbox"/> No
17. The application area includes containers that manage non-exempt off-site material.	<input type="checkbox"/> Yes <input type="checkbox"/> No
18. The application area includes individual drain systems that manage non-exempt off-site materials.	<input type="checkbox"/> Yes <input type="checkbox"/> No

# Application Area-Wide Applicability Determinations and General Information

## Form OP-REQ1 (Page 53)

### Federal Operating Permit Program

### Texas Commission on Environmental Quality

Date	Permit No.	Regulated Entity No.
04/03/2025	O-2714	RN100219443

For SOP applications, answer ALL questions unless otherwise directed.

◆ For GOP applications, answer ONLY these questions unless otherwise directed.

<b>VIII. Title 40 Code of Federal Regulations Part 63 - National Emission Standards for Hazardous Air Pollutants for Source Categories (continued)</b>	
<b>P. Subpart GG - National Emission Standards for Aerospace Manufacturing and Rework Facilities</b>	
1. The application area includes facilities that manufacture or rework commercial, civil, or military aerospace vehicles or components. <i>If the response to Question VIII.P.1 is "No" or "N/A," go to Section VIII.Q.</i>	<input type="checkbox"/> Yes <input checked="" type="checkbox"/> No <input type="checkbox"/> N/A
2. The application area includes one or more of the affected sources specified in 40 CFR § 63.741(c)(1) - (7).	<input type="checkbox"/> Yes <input type="checkbox"/> No
<b>Q. Subpart HH - National Emission Standards for Hazardous Air Pollutants From Oil and Natural Gas Production Facilities.</b>	
◆ 1. The application area contains facilities that process, upgrade or store hydrocarbon liquids that are located at oil and natural gas production facilities prior to the point of custody transfer.	<input type="checkbox"/> Yes <input checked="" type="checkbox"/> No
◆ 2. The application area contains facilities that process, upgrade or store natural gas prior to the point at which natural gas enters the natural gas transmission and storage source category or is delivered to a final end user. <i>For SOP applications, if the responses to Questions VIII.Q.1 and VIII.Q.2 are both "No," go to Section VIII.R.</i> <i>For GOP applications, if the responses to Questions VIII.Q.1 and VIII.Q.2 are both "No," go to Section VIII.Z.</i>	<input type="checkbox"/> Yes <input checked="" type="checkbox"/> No
◆ 3. The application area contains only facilities that exclusively process, store or transfer black oil as defined in § 63.761. <i>For SOP applications, if the response to Question VIII.Q.3 is "Yes," go to Section VIII.R.</i> <i>For GOP applications, if the response to Question VIII.Q.3 is "Yes," go to Section VIII.Z.</i>	<input type="checkbox"/> Yes <input type="checkbox"/> No
◆ 4. The application area is located at a site that is a major source of HAP. <i>If the response to Question VIII.Q.4 is "No," go to Question VIII.Q.6.</i>	<input type="checkbox"/> Yes <input type="checkbox"/> No

# Application Area-Wide Applicability Determinations and General Information

## Form OP-REQ1 (Page 54)

### Federal Operating Permit Program

### Texas Commission on Environmental Quality

Date	Permit No.	Regulated Entity No.
04/03/2025	O-2714	RN100219443

For SOP applications, answer ALL questions unless otherwise directed.

◆ For GOP applications, answer ONLY these questions unless otherwise directed.

VIII. Title 40 Code of Federal Regulations Part 63 - National Emission Standards for Hazardous Air Pollutants for Source Categories (continued)		
Q. Subpart - HH - National Emission Standards for Hazardous Air Pollutants From Oil and Natural Gas Production Facilities (continued)		
◆ 5.	<p>The application area contains only a facility, prior to the point of custody transfer, with facility-wide actual annual average natural gas throughput less than 18.4 thousand standard cubic meters (649,789.9 ft<sup>3</sup>) per day and a facility-wide actual annual average hydrocarbon liquid throughput less than 39,700 liters (10,487.6 gallons) per day.</p> <p><i>For SOP applications, if the response to Question VIII.Q.5 is "Yes," go to Section VIII.R.</i></p> <p><i>For GOP applications, if the response to Question VIII.Q.5 is "Yes," go to Section VIII.Z.</i></p> <p><i>For all applications, if the response to Question VIII.Q.5 is "No," go to Question VIII.Q.9.</i></p>	<input type="checkbox"/> Yes <input type="checkbox"/> No
◆ 6.	<p>The application area includes a triethylene glycol (TEG) dehydration unit.</p> <p><i>For SOP applications, if the answer to Question VIII.Q.6 is "No," go to Section VIII.R. For GOP applications, if the response to Question VIII.Q.6 is "No," go to Section VIII.Z.</i></p>	<input type="checkbox"/> Yes <input type="checkbox"/> No
◆ 7.	<p>The application area is located at a site that is within the boundaries of UA plus offset or a UC, as defined in 40 CFR § 63.761.</p>	<input type="checkbox"/> Yes <input type="checkbox"/> No
◆ 8.	<p>The site has actual emissions of 5 tons per year or more of a single HAP, or 12.5 tons per year or more of a combination of HAP.</p>	<input type="checkbox"/> Yes <input type="checkbox"/> No
◆ 9.	<p>Emissions for major source determination are being estimated based on the maximum natural gas or hydrocarbon liquid throughput as calculated in § 63.760(a)(1)(i)-(iii).</p>	<input type="checkbox"/> Yes <input type="checkbox"/> No

# Application Area-Wide Applicability Determinations and General Information

## Form OP-REQ1 (Page 55)

### Federal Operating Permit Program Texas Commission on Environmental Quality

Date	Permit No.	Regulated Entity No.
04/03/2025	O-2714	RN100219443

For SOP applications, answer ALL questions unless otherwise directed.

◆ For GOP applications, answer ONLY these questions unless otherwise directed.

VIII. Title 40 Code of Federal Regulations Part 63 - National Emission Standards for Hazardous Air Pollutants for Source Categories (continued)		
R. Subpart II - National Emission Standards for Shipbuilding and Ship Repair (Surface Coating)		
1.	The application area includes shipbuilding or ship repair operations. <i>If the response to Question VIII.R.1 is "NO," go to Section VIII.S.</i>	<input type="checkbox"/> Yes <input checked="" type="checkbox"/> No
2.	Shipbuilding or ship repair operations located in the application area are subject to 40 CFR Part 63, Subpart II.	<input type="checkbox"/> Yes <input type="checkbox"/> No
S. Subpart JJ - National Emission Standards for Wood Furniture Manufacturing Operations		
1.	The application area includes wood furniture manufacturing operations and/or wood furniture component manufacturing operations. <i>If the response to Question VIII.S.1 is "No" or "N/A," go to Section VIII.T.</i>	<input type="checkbox"/> Yes <input checked="" type="checkbox"/> No <input type="checkbox"/> N/A
2.	The application area meets the definition of an "incidental wood manufacturer" as defined in 40 CFR § 63.801.	<input type="checkbox"/> Yes <input type="checkbox"/> No
T. Subpart KK - National Emission Standards for the Printing and Publishing Industry		
1.	The application area includes publication rotogravure, product and packaging rotogravure, or wide-web flexographic printing presses.	<input type="checkbox"/> Yes <input checked="" type="checkbox"/> No <input type="checkbox"/> N/A
U. Subpart PP - National Emission Standards for Containers		
1.	The application area includes containers for which another 40 CFR Part 60, 61, or 63 subpart references the use of 40 CFR Part 63, Subpart PP for the control of air emissions. <i>If the response to Question VIII.U.1 is "NO," go to Section VIII.V.</i>	<input type="checkbox"/> Yes <input checked="" type="checkbox"/> No
2.	The application area includes containers using Container Level 1 controls.	<input type="checkbox"/> Yes <input type="checkbox"/> No
3.	The application area includes containers using Container Level 2 controls.	<input type="checkbox"/> Yes <input type="checkbox"/> No

# Application Area-Wide Applicability Determinations and General Information

## Form OP-REQ1 (Page 56)

### Federal Operating Permit Program

### Texas Commission on Environmental Quality

Date	Permit No.	Regulated Entity No.
04/03/2025	O-2714	RN100219443

For SOP applications, answer ALL questions unless otherwise directed.

◆ For GOP applications, answer ONLY these questions unless otherwise directed.

<b>VIII. Title 40 Code of Federal Regulations Part 63 - National Emission Standards for Hazardous Air Pollutants for Source Categories (continued)</b>	
<b>U. Subpart PP - National Emission Standards for Containers (continued)</b>	
4. The application area includes containers using Container Level 3 controls.	<input type="checkbox"/> Yes <input type="checkbox"/> No
<b>V. Subpart RR - National Emission Standards for Individual Drain Systems</b>	
1. The application area includes individual drain systems for which another 40 CFR Part 60, 61, or 63 subpart references the use of 40 CFR Part 63, Subpart RR for the control of air emissions.	<input type="checkbox"/> Yes <input checked="" type="checkbox"/> No
<b>W. Subpart YY - National Emission Standards for Hazardous Air Pollutants for Source Categories - Generic Maximum Achievable Control Technology Standards</b>	
1. The application area includes an acetal resins production process unit; an acrylic and modacrylic fiber production process unit complying with 40 CFR § 63.1103(b)(3)(i); or an existing polycarbonate production process.	<input type="checkbox"/> Yes <input checked="" type="checkbox"/> No
2. The application area includes process wastewater streams generated from an acetal resins production process unit; an acrylic and modacrylic fiber production process unit complying with 40 CFR § 63.1103(b)(3)(i); or an existing polycarbonate production process. <i>If the responses to Questions VIII.W.1 and VIII.W.2 are both "No," go to Question VIII.W.20.</i>	<input type="checkbox"/> Yes <input checked="" type="checkbox"/> No
3. The application area includes process wastewater streams that are designated as Group 1 or are determined to be Group 1 under the requirements of 40 CFR § 63.132(c).	<input type="checkbox"/> Yes <input type="checkbox"/> No
4. The application area includes process wastewater streams that are determined to be Group 2 under the requirements of 40 CFR § 63.132(c).	<input type="checkbox"/> Yes <input type="checkbox"/> No
5. All Group 1 wastewater streams at the site are determined to have a total source mass flow rate of less than 1 MG/yr.	<input type="checkbox"/> Yes <input type="checkbox"/> No
6. The site has untreated and/or partially treated Group 1 wastewater streams demonstrated to have a total source mass flow rate of less than 1 MG/yr. <i>If the response to Question VIII.W.6 is "No," go to Question VIII.W.8.</i>	<input type="checkbox"/> Yes <input type="checkbox"/> No



# Application Area-Wide Applicability Determinations and General Information

## Form OP-REQ1 (Page 57)

### Federal Operating Permit Program

### Texas Commission on Environmental Quality

Date	Permit No.	Regulated Entity No.
04/03/2025	O-2714	RN100219443

For SOP applications, answer ALL questions unless otherwise directed.

◆ For GOP applications, answer ONLY these questions unless otherwise directed.

VIII. Title 40 Code of Federal Regulations Part 63 - National Emission Standards for Hazardous Air Pollutants for Source Categories (continued)		
W. Subpart YY - National Emission Standards for Hazardous Air Pollutants for Source Categories - Generic Maximum Achievable Control Technology Standards (continued)		
7.	The application area includes waste management units that receive or manage a partially treated Group 1 wastewater stream prior to or during treatment.	<input type="checkbox"/> Yes <input type="checkbox"/> No
8.	Group 1 wastewater streams or residual removed from Group 1 wastewater streams are transferred to an on-site treatment operation that is not owned or operated by the owner or operator of the source generating the waste stream or residual.	<input type="checkbox"/> Yes <input type="checkbox"/> No
9.	Group 1 wastewater streams or residual removed from Group 1 wastewater streams are transferred to an off-site treatment operation. <i>If the responses to Questions VIII.W.8 and W.9 are both "No," go to Question VIII.W.11.</i>	<input type="checkbox"/> Yes <input type="checkbox"/> No
10.	The application area includes waste management units that receive or manage a Group 1 wastewater stream, or a residual removed from a Group 1 wastewater stream prior to shipment or transport.	<input type="checkbox"/> Yes <input type="checkbox"/> No
11.	The application area includes containers that receive, manage, or treat a Group 1 wastewater stream or a residual removed from a Group 1 wastewater stream.	<input type="checkbox"/> Yes <input type="checkbox"/> No
12.	The application area includes individual drain systems that receive, manage, or treat a Group 1 wastewater stream or a residual removed from a Group 1 wastewater stream. <i>If the response to Question VIII.W.12 is "No," go to Question VIII.W.15.</i>	<input type="checkbox"/> Yes <input type="checkbox"/> No
13.	The application area includes individual drain systems that are complying with 40 CFR § 63.136 through the use of covers and, if vented, closed vent systems and control devices.	<input type="checkbox"/> Yes <input type="checkbox"/> No
14.	The application area includes individual drain systems that are complying with 40 CFR § 63.136 through the use of water seals or tightly fitting caps or plugs.	<input type="checkbox"/> Yes <input type="checkbox"/> No

# Application Area-Wide Applicability Determinations and General Information

## Form OP-REQ1 (Page 58)

### Federal Operating Permit Program

### Texas Commission on Environmental Quality

Date	Permit No.	Regulated Entity No.
04/03/2025	O-2714	RN100219443

For SOP applications, answer ALL questions unless otherwise directed.

◆ For GOP applications, answer ONLY these questions unless otherwise directed.

VIII. Title 40 Code of Federal Regulations Part 63 - National Emission Standards for Hazardous Air Pollutants for Source Categories (continued)	
W. Subpart YY - National Emission Standards for Hazardous Air Pollutants for Source Categories - Generic Maximum Achievable Control Technology Standards (continued)	
15. The application area includes drains, drain hubs, manholes, lift stations, trenches, or pipes that are part of an acetal resins production process unit; an acrylic and modacrylic fiber production process unit complying with 40 CFR § 63.1103(b)(3)(i); or an existing polycarbonate production process unit. <i>If the response to Question VIII.W.15 is "No," go to Question VIII.W.20.</i>	<input type="checkbox"/> Yes <input type="checkbox"/> No
16. The application area includes drains, drain hubs, manholes, lift stations, trenches or pipes that meet the criteria listed in 40 CFR § 63.1106(c)(1) - (3). <i>If the response to Question VIII.W.16 is "No," go to Question VIII.W.20.</i>	<input type="checkbox"/> Yes <input type="checkbox"/> No
17. The application area includes drains, drain hubs, manholes, lift stations, trenches or pipes that convey water with a total annual average concentration greater than or equal to 10,000 parts per million by weight of compounds meeting the definition of organic HAP in Table 9 to 40 CFR Part 60, Subpart G, at any flow rate.	<input type="checkbox"/> Yes <input type="checkbox"/> No
18. The application area includes drains, drain hubs, manholes, lift stations, trenches or pipes that convey water with a total annual average concentration greater than or equal to 1,000 parts per million by weight of compounds meeting the definition of organic HAP in Table 9 to 40 CFR Part 60, Subpart G, at an annual average flow rate greater than or equal to 10 liters per minute.	<input type="checkbox"/> Yes <input type="checkbox"/> No

# Application Area-Wide Applicability Determinations and General Information

## Form OP-REQ1 (Page 59)

### Federal Operating Permit Program

### Texas Commission on Environmental Quality

Date	Permit No.	Regulated Entity No.
04/03/2025	O-2714	RN100219443

For SOP applications, answer ALL questions unless otherwise directed.

◆ For GOP applications, answer ONLY these questions unless otherwise directed.

VIII. Title 40 Code of Federal Regulations Part 63 - National Emission Standards for Hazardous Air Pollutants for Source Categories (continued)	
W. Subpart YY - National Emission Standards for Hazardous Air Pollutants for Source Categories - Generic Maximum Achievable Control Technology Standards (continued)	
19. The application area includes drains, drain hubs, manholes, lift stations, trenches or pipes that are part of an acrylic resins or acrylic and modacrylic fiber production process unit that is part of a new affected source or is a new affected source and the equipment conveys water with a total annual average concentration greater than or equal to 10 ppmw of compounds meeting the definition of organic HAP in Table 9 to 40 CFR Part 60, Subpart G, at an average annual flow rate greater than or equal to 0.02 liter per minute.	<input type="checkbox"/> Yes <input type="checkbox"/> No
20. The application area includes an ethylene production process unit.	<input type="checkbox"/> Yes <input checked="" type="checkbox"/> No <input type="checkbox"/> N/A
21. The application area includes waste streams generated from an ethylene production process unit. <i>If the responses to Questions VIII.W.20 and VIII.W.21 are both "No" or "N/A," go to Question VIII.W.54.</i>	<input type="checkbox"/> Yes <input checked="" type="checkbox"/> No <input type="checkbox"/> N/A
22. The waste stream(s) contains at least one of the chemicals listed in 40 CFR § 63.1103(e), Table 7(g)(1). <i>If the response to Question VIII.W.22 is "No," go to Question VIII.W.54.</i>	<input type="checkbox"/> Yes <input type="checkbox"/> No
23. Waste stream(s) are transferred off-site for treatment. <i>If the response to Question VIII.W.23 is "No," go to Question VIII.W.25.</i>	<input type="checkbox"/> Yes <input type="checkbox"/> No
24. The application area has waste management units that treat or manage waste stream(s) prior to transfer off-site for treatment. <i>If the response to Question VIII.W.24 is "No," go to Question VIII.W.54.</i>	<input type="checkbox"/> Yes <input type="checkbox"/> No

# Application Area-Wide Applicability Determinations and General Information

## Form OP-REQ1 (Page 60)

### Federal Operating Permit Program

### Texas Commission on Environmental Quality

Date	Permit No.	Regulated Entity No.
04/03/2025	O-2714	RN100219443

For SOP applications, answer ALL questions unless otherwise directed.

◆ For GOP applications, answer ONLY these questions unless otherwise directed.

VIII. Title 40 Code of Federal Regulations Part 63 - National Emission Standards for Hazardous Air Pollutants for Source Categories (continued)		
W. Subpart YY - National Emission Standards for Hazardous Air Pollutants for Source Categories - Generic Maximum Achievable Control Technology Standards (continued)		
25.	The total annual benzene quantity from waste at the site is less than 10 Mg/yr as determined according to 40 CFR § 61.342(a).	<input type="checkbox"/> Yes <input type="checkbox"/> No
26.	The application area contains at least one waste stream that is a continuous butadiene waste stream as defined in 40 CFR § 63.1082(b). <i>If the response to Question VIII.W.26 is "No," go to Question VIII.W.43.</i>	<input type="checkbox"/> Yes <input type="checkbox"/> No
27.	The waste stream(s) contains at least 10 ppmw 1, 3-butadiene at a flow rate of 0.02 liters per minute or is designated for control. <i>If the response to Question VIII.W.27 is "No," go to Question VIII.W.43.</i>	<input type="checkbox"/> Yes <input type="checkbox"/> No
28.	The control requirements of 40 CFR Part 63, Subpart G for process wastewater as specified in 40 CFR § 63.1095(a)(2) are selected for control of the waste stream(s). <i>If the response to Question VIII.W.28 is "No," go to Question VIII.W.33.</i>	<input type="checkbox"/> Yes <input type="checkbox"/> No
29.	The application area includes containers that receive, manage, or treat a continuous butadiene waste stream.	<input type="checkbox"/> Yes <input type="checkbox"/> No
30.	The application area includes individual drain systems that receive, manage, or treat a continuous butadiene waste stream. <i>If the response to Question VIII.W.30 is "No," go to Question VIII.W.43.</i>	<input type="checkbox"/> Yes <input type="checkbox"/> No
31.	The application area includes individual drain systems that are complying with 40 CFR § 63.136 through the use of cover and, if vented, closed vent systems and control devices.	<input type="checkbox"/> Yes <input type="checkbox"/> No

**Application Area-Wide Applicability Determinations and General Information**  
**Form OP-REQ1 (Page 61)**  
**Federal Operating Permit Program**  
**Texas Commission on Environmental Quality**

Date	Permit No.	Regulated Entity No.
04/03/2025	O-2714	RN100219443

For SOP applications, answer ALL questions unless otherwise directed.

◆ For GOP applications, answer ONLY these questions unless otherwise directed.

<b>VIII. Title 40 Code of Federal Regulations Part 63 - National Emission Standards for Hazardous Air Pollutants for Source Categories (continued)</b>	
<b>W. Subpart YY - National Emission Standards for Hazardous Air Pollutants for Source Categories - Generic Maximum Achievable Control Technology Standards (continued)</b>	
32. The application area includes individual drain systems that are complying with 40 CFR § 63.136 through the use of water seals or tightly fitting caps or plugs. <i>If the response to Question VIII.W.32 is required, go to Question VIII.W.43.</i>	<input type="checkbox"/> Yes <input type="checkbox"/> No
33. The application area has containers, as defined in 40 CFR § 61.341, that receive a continuous butadiene waste stream. <i>If the response to Question VIII.W.33 is "No," go to Question VIII.W.36.</i>	<input type="checkbox"/> Yes <input type="checkbox"/> No
34. The application area is an alternate means of compliance to meet the 40 CFR § 61.345 requirements for containers. <i>If the response to Question VIII.W.34 is "Yes," go to Question VIII.W.36.</i>	<input type="checkbox"/> Yes <input type="checkbox"/> No
35. Covers and closed-vent systems used for containers operate such that the container is maintained at a pressure less than atmospheric pressure.	<input type="checkbox"/> Yes <input type="checkbox"/> No
36. The application area has individual drain systems, as defined in 40 CFR § 61.341, that receive or manage a continuous butadiene waste stream. <i>If the response to Question VIII.W.36 is "No," go to Question VIII.W.43.</i>	<input type="checkbox"/> Yes <input type="checkbox"/> No
37. The application area is using an alternate means of compliance to meet the 40 CFR § 61.346 requirements for individual drain systems. <i>If the response to Question VIII.W.37 is "Yes," go to Question VIII.W.43.</i>	<input type="checkbox"/> Yes <input type="checkbox"/> No

# Application Area-Wide Applicability Determinations and General Information

## Form OP-REQ1 (Page 62)

### Federal Operating Permit Program

### Texas Commission on Environmental Quality

Date	Permit No.	Regulated Entity No.
04/03/2025	O-2714	RN100219443

For SOP applications, answer ALL questions unless otherwise directed.

◆ For GOP applications, answer ONLY these questions unless otherwise directed.

VIII. Title 40 Code of Federal Regulations Part 63 - National Emission Standards for Hazardous Air Pollutants for Source Categories (continued)		
W. Subpart YY - National Emission Standards for Hazardous Air Pollutants for Source Categories - Generic Maximum Achievable Control Technology Standards (continued)		
38.	The application area has individual drain systems complying with 40 CFR § 61.346(a). <i>If the response to Question VIII.W.38 is "No," go to Question VIII.W.40.</i>	<input type="checkbox"/> Yes <input type="checkbox"/> No
39.	Covers and closed-vent systems used for individual drain systems operate such that the individual drain system is maintained at a pressure less than atmospheric pressure.	<input type="checkbox"/> Yes <input type="checkbox"/> No
40.	The application area has individual drain systems complying with 40 CFR § 61.346(b). <i>If the response to Question VIII.W.40 is "No," go to Question VIII.W.43.</i>	<input type="checkbox"/> Yes <input type="checkbox"/> No
41.	Junction boxes in the individual drain systems are equipped with a system to prevent the flow of organic vapors from the junction box vent pipe to the atmosphere during normal operation.	<input type="checkbox"/> Yes <input type="checkbox"/> No
42.	Junction box vent pipes in the individual drain systems are connected to a closed-vent system and control device.	<input type="checkbox"/> Yes <input type="checkbox"/> No
43.	The application area has at least one waste stream that contains benzene. <i>If the response to Question VIII.W.43 is "No," go to Question VIII.W.54.</i>	<input type="checkbox"/> Yes <input type="checkbox"/> No
44.	The application area has containers, as defined in 40 CFR § 61.341, that receive a waste stream containing benzene. <i>If the response to Question VIII.W.44 is "No," go to Question VIII.W.47.</i>	<input type="checkbox"/> Yes <input type="checkbox"/> No
45.	The application area is an alternate means of compliance to meet the 40 CFR § 61.345 requirements for containers. <i>If the response to Question VIII.W.45 is "Yes," go to Question VIII.W.47.</i>	<input type="checkbox"/> Yes <input type="checkbox"/> No

# Application Area-Wide Applicability Determinations and General Information

## Form OP-REQ1 (Page 63)

### Federal Operating Permit Program

### Texas Commission on Environmental Quality

Date	Permit No.	Regulated Entity No.
04/03/2025	O-2714	RN100219443

For SOP applications, answer ALL questions unless otherwise directed.

◆ For GOP applications, answer ONLY these questions unless otherwise directed.

VIII. Title 40 Code of Federal Regulations Part 63 - National Emission Standards for Hazardous Air Pollutants for Source Categories (continued)		
W. Subpart YY - National Emission Standards for Hazardous Air Pollutants for Source Categories - Generic Maximum Achievable Control Technology Standards (continued)		
46.	Covers and closed-vent systems used for containers operate such that the container is maintained at a pressure less than atmospheric pressure.	<input type="checkbox"/> Yes <input type="checkbox"/> No
47.	The application area has individual drain systems, as defined in 40 CFR § 61.341, that receive or manage a waste stream containing benzene. <i>If the response to Question VIII.W.47 is "No," go to Question VIII.W.54.</i>	<input type="checkbox"/> Yes <input type="checkbox"/> No
48.	The application area is using an alternate means of compliance to meet the 40 CFR § 61.346 requirements for individual drain systems. <i>If the response to Question VIII.W.48 is "Yes," go to Question VIII.W.54.</i>	<input type="checkbox"/> Yes <input type="checkbox"/> No
49.	The application area has individual drain systems complying with 40 CFR § 61.346(a). <i>If the response to Question VIII.W.49 is "No," go to Question VIII.W.51.</i>	<input type="checkbox"/> Yes <input type="checkbox"/> No
50.	Covers and closed-vent systems used for individual drain systems operate such that the individual drain system is maintained at a pressure less than atmospheric pressure.	<input type="checkbox"/> Yes <input type="checkbox"/> No
51.	The application area has individual drain systems complying with 40 CFR § 61.346(b). <i>If the response to Question VIII.W.51 is "No," go to Question VIII.W.54.</i>	<input type="checkbox"/> Yes <input type="checkbox"/> No
52.	Junction boxes in the individual drain systems are equipped with a system to prevent the flow of organic vapors from the junction box vent pipe to the atmosphere during normal operation.	<input type="checkbox"/> Yes <input type="checkbox"/> No

# Application Area-Wide Applicability Determinations and General Information

## Form OP-REQ1 (Page 64)

### Federal Operating Permit Program

### Texas Commission on Environmental Quality

Date	Permit No.	Regulated Entity No.
04/03/2025	O-2714	RN100219443

For SOP applications, answer ALL questions unless otherwise directed.

◆ For GOP applications, answer ONLY these questions unless otherwise directed.

VIII. Title 40 Code of Federal Regulations Part 63 - National Emission Standards for Hazardous Air Pollutants for Source Categories (continued)	
W. Subpart YY - National Emission Standards for Hazardous Air Pollutants for Source Categories - Generic Maximum Achievable Control Technology Standards (continued)	
53. Junction box vent pipes in the individual drain systems are connected to a closed-vent system and control device.	<input type="checkbox"/> Yes <input type="checkbox"/> No
54. The application area contains a cyanide chemicals manufacturing process. <i>If the response to Question VIII.W.54 is "No," go to Section VIII.X.</i>	<input type="checkbox"/> Yes <input checked="" type="checkbox"/> No
55. The cyanide chemicals manufacturing process generates maintenance wastewater containing hydrogen cyanide or acetonitrile.	<input type="checkbox"/> Yes <input type="checkbox"/> No
X. Subpart JJJ - National Emission Standards for Hazardous Air Pollutant Emissions: Group IV Polymers and Resins	
1. The application area includes thermoplastic product process units, and/or their associated affected sources specified in 40 CFR § 63.1310(a)(1) - (5), that are subject to 40 CFR Part 63, Subpart JJJ. <i>If the response to Question VIII.X.1 is "No," go to Section VIII.Y.</i>	<input type="checkbox"/> Yes <input checked="" type="checkbox"/> No
2. The application area includes thermoplastic product process units and/or wastewater streams and wastewater operations that are associated with thermoplastic product process units. <i>If the response to Question VIII.X.2 is "No," go to Section VIII.Y.</i>	<input type="checkbox"/> Yes <input type="checkbox"/> No
3. All process wastewater streams generated or managed in the application area are from sources producing polystyrene. <i>If the response to Question VIII.X.3 is "Yes," go to Section VIII.Y.</i>	<input type="checkbox"/> Yes <input type="checkbox"/> No
4. All process wastewater streams generated or managed in the application area are from sources producing ASA/AMSAN. <i>If the response to Question VIII.X.4 is "Yes," go to Section VIII.Y.</i>	<input type="checkbox"/> Yes <input type="checkbox"/> No



# Application Area-Wide Applicability Determinations and General Information

## Form OP-REQ1 (Page 65)

### Federal Operating Permit Program

### Texas Commission on Environmental Quality

Date	Permit No.	Regulated Entity No.
04/03/2025	O-2714	RN100219443

For SOP applications, answer ALL questions unless otherwise directed.

◆ For GOP applications, answer ONLY these questions unless otherwise directed.

VIII. Title 40 Code of Federal Regulations Part 63 - National Emission Standards for Hazardous Air Pollutants for Source Categories (continued)		
X. Subpart JJJ - National Emission Standards for Hazardous Air Pollutant Emissions: Group IV Polymers and Resins (continued)		
5.	The application area includes process wastewater streams that are designated as Group 1 or are determined to be Group 1 for organic HAPs as defined in 40 CFR § 63.1312.	<input type="checkbox"/> Yes <input type="checkbox"/> No
6.	The application area includes process wastewater streams, located at existing sources, that are Group 2 for organic HAPs as defined in 40 CFR § 63.1312.	<input type="checkbox"/> Yes <input type="checkbox"/> No
7.	The application area includes process wastewater streams, located at new sources, that are Group 2 for organic HAPs as defined in 40 CFR § 63.1312.	<input type="checkbox"/> Yes <input type="checkbox"/> No
8.	All Group 1 wastewater streams at the site are demonstrated to have a total source mass flow rate of less than 1 MG/yr. <i>If the response to Question VIII.X.8 is "Yes," go to Question VIII.X.18.</i>	<input type="checkbox"/> Yes <input type="checkbox"/> No
9.	The site has untreated and/or partially treated Group 1 wastewater streams demonstrated to have a total source mass flow rate of less than 1 MG/yr. <i>If the response to Question VIII.X.9 is "No," go to Question VIII.X.11.</i>	<input type="checkbox"/> Yes <input type="checkbox"/> No
10.	The application area includes waste management units that receive or manage a partially treated Group 1 wastewater stream prior to or during treatment.	<input type="checkbox"/> Yes <input type="checkbox"/> No
11.	Group 1 wastewater streams or residual removed from Group 1 wastewater streams are transferred to an on-site treatment operation that is not owned or operated by the owner or operator of the source generating the waste stream or residual.	<input type="checkbox"/> Yes <input type="checkbox"/> No
12.	Group 1 wastewater streams or residual removed from Group 1 wastewater streams are transferred to an off-site treatment operation. <i>If the responses to Questions VIII.X.11 - VIII.X.12 are both "No," go to Question VIII.X.14.</i>	<input type="checkbox"/> Yes <input type="checkbox"/> No

# Application Area-Wide Applicability Determinations and General Information

## Form OP-REQ1 (Page 66)

### Federal Operating Permit Program

### Texas Commission on Environmental Quality

Date	Permit No.	Regulated Entity No.
04/03/2025	O-2714	RN100219443

For SOP applications, answer ALL questions unless otherwise directed.

◆ For GOP applications, answer ONLY these questions unless otherwise directed.

<b>VIII. Title 40 Code of Federal Regulations Part 63 - National Emission Standards for Hazardous Air Pollutants for Source Categories (continued)</b>	
<b>X. Subpart JJJ - National Emission Standards for Hazardous Air Pollutant Emissions: Group IV Polymers and Resins (continued)</b>	
13. The application area includes waste management units that receive or manage a Group 1 wastewater stream, or a residual removed from a Group 1 wastewater stream prior to shipment or transport.	<input type="checkbox"/> Yes <input type="checkbox"/> No
<b>Containers</b>	
14. The application area includes containers that receive, manage, or treat a Group 1 wastewater stream or a residual removed from a Group 1 wastewater stream.	<input type="checkbox"/> Yes <input type="checkbox"/> No
<b>Drains</b>	
15. The application area includes individual drain systems that receive or manage a Group 1 wastewater stream or a residual removed from a Group 1 wastewater stream. <i>If the response to Question VIII.X.15 is "No," go to Question VIII.X.18.</i>	<input type="checkbox"/> Yes <input type="checkbox"/> No
16. The application area includes individual drain systems that are complying with 40 CFR § 63.136 through the use of cover and, if vented, closed vent systems and control devices.	<input type="checkbox"/> Yes <input type="checkbox"/> No
17. The application area includes individual drain systems that are complying with 40 CFR § 63.136 through the use of water seals or tightly fitting caps or plugs.	<input type="checkbox"/> Yes <input type="checkbox"/> No
18. The application area includes drains, drain hubs, manholes, lift stations, trenches, or pipes that are part of a thermoplastic product process unit. <i>If the response to Question VIII.X.18 is "No," go to Section VIII.Y.</i>	<input type="checkbox"/> Yes <input type="checkbox"/> No

# Application Area-Wide Applicability Determinations and General Information

## Form OP-REQ1 (Page 67)

### Federal Operating Permit Program

### Texas Commission on Environmental Quality

Date	Permit No.	Regulated Entity No.
04/03/2025	O-2714	RN100219443

For SOP applications, answer ALL questions unless otherwise directed.

◆ For GOP applications, answer ONLY these questions unless otherwise directed.

<b>VIII. Title 40 Code of Federal Regulations Part 63 - National Emission Standards for Hazardous Air Pollutants for Source Categories (continued)</b>	
<b>X. Subpart JJJ - National Emission Standards for Hazardous Air Pollutant Emissions: Group IV Polymers and Resins (continued)</b>	
<b><i>Drains (continued)</i></b>	
19. The application area includes drains, drain hubs, manholes, lift stations, trenches or pipes that meet the criteria listed in 40 CFR § 63.149(d) and § 63.1330(b)(12). <i>If the response to Question VIII.X.19 is "NO," go to Section VIII.Y.</i>	<input type="checkbox"/> Yes <input type="checkbox"/> No
20. The application area includes drains, drain hubs, manholes, lift stations, trenches, or pipes that convey water with a total annual average concentration greater than or equal to 10,000 parts per million by weight of compounds meeting the definition of organic HAP in 40 CFR § 63.1312, at any flow rate.	<input type="checkbox"/> Yes <input type="checkbox"/> No
21. The application area includes drains, drain hubs, manholes, lift stations, trenches or pipes that convey water with a total annual average concentration greater than or equal to 1,000 parts per million by weight of compounds meeting the definition of organic HAP in 40 CFR § 63.1312, at an annual average flow rate greater than or equal to 10 liters per minute.	<input type="checkbox"/> Yes <input type="checkbox"/> No
22. The application area includes drains, drain hubs, manholes, lift stations, trenches or pipes that are part of an thermoplastic product process unit that is a new affected source or part of a new affected source and the equipment conveys water with a total annual average concentration greater than or equal to 10 parts per million by weight of compounds meeting the definition of organic HAP in 40 CFR § 63.1312, at an average annual flow rate greater than or equal to 0.02 liter per minute	<input type="checkbox"/> Yes <input type="checkbox"/> No

# Application Area-Wide Applicability Determinations and General Information

## Form OP-REQ1 (Page 68)

### Federal Operating Permit Program

### Texas Commission on Environmental Quality

Date	Permit No.	Regulated Entity No.
04/03/2025	O-2714	RN100219443

For SOP applications, answer ALL questions unless otherwise directed.

◆ For GOP applications, answer ONLY these questions unless otherwise directed.

<b>VIII. Title 40 Code of Federal Regulations Part 63 - National Emission Standards for Hazardous Air Pollutants for Source Categories (continued)</b>		
<b>Y. Subpart UUU - National Emission Standards for Hazardous Air Pollutants for Petroleum Refineries: Catalytic Cracking Units, Catalytic Reforming Units, and Sulfur Recovery Units.</b>		
1.	The application area is subject to 40 CFR Part 63, Subpart UUU - National Emission Standards for Hazardous Air Pollutants for Petroleum Refineries: Catalytic Cracking Units, Catalytic Reforming Units, and Sulfur Recovery Units.	<input type="checkbox"/> Yes <input checked="" type="checkbox"/> No
<b>Z. Subpart AAAA - National Emission Standards for Hazardous Air Pollutants for Municipal Solid Waste (MSW) Landfills.</b>		
◆ 1.	The application area is subject to 40 CFR Part 63, Subpart AAAA - National Emission Standards for Hazardous Air Pollutants for Municipal Solid Waste Landfills.	<input type="checkbox"/> Yes <input checked="" type="checkbox"/> No
<b>AA. Subpart FFFF - National Emission Standards for Hazardous Air Pollutants for Miscellaneous Organic Chemical Production and Processes (MON)</b>		
1.	The application area is located at a site that includes process units that manufacture as a primary product one or more of the chemicals listed in 40 CFR § 63.2435(b)(1).	<input type="checkbox"/> Yes <input checked="" type="checkbox"/> No
2.	The application area is located at a plant site that is a major source as defined in FCAA § 112(a).	<input checked="" type="checkbox"/> Yes <input type="checkbox"/> No
3.	The application area is located at a site that includes miscellaneous chemical manufacturing process units (MCPU) that process, use or generate one or more of the organic hazardous air pollutants listed in § 112(b) of the Clean Air Act or hydrogen halide and halogen HAP. <i>If the response to Question VIII.AA.1, AA.2 or AA.3 is "No," go to Section VIII.BB.</i>	<input type="checkbox"/> Yes <input checked="" type="checkbox"/> No
4.	The application area includes process vents, storage vessels, transfer racks, or waste streams associated with a miscellaneous chemical manufacturing process subject to 40 CFR 63, Subpart FFFF. <i>If the response to Question VIII.AA.4 is "No," go to Section VIII.BB.</i>	<input type="checkbox"/> Yes <input type="checkbox"/> No

# Application Area-Wide Applicability Determinations and General Information

## Form OP-REQ1 (Page 69)

### Federal Operating Permit Program

### Texas Commission on Environmental Quality

Date	Permit No.	Regulated Entity No.
04/03/2025	O-2714	RN100219443

For SOP applications, answer ALL questions unless otherwise directed.

◆ For GOP applications, answer ONLY these questions unless otherwise directed.

VIII. Title 40 Code of Federal Regulations Part 63 - National Emission Standards for Hazardous Air Pollutants for Source Categories (continued)		
AA. Subpart FFFF - National Emission Standards for Hazardous Air Pollutants for Miscellaneous Organic Chemical Production and Processes (MON) (continued)		
5.	The application area includes process wastewater streams. <i>If the response to Question VIII.AA.5 is "No," go to Question VIII.AA.24.</i>	<input type="checkbox"/> Yes <input type="checkbox"/> No
6.	The application area includes process wastewater streams, located at existing sources, that are designated as Group 1 or are determined to be Group 1 for compounds listed in Table 8 of 40 CFR Part 63, Subpart G or Table 8 and Table 9 of 40 CFR Part 63, Subpart FFFF, as appropriate.	<input type="checkbox"/> Yes <input type="checkbox"/> No
7.	The application area includes process wastewater streams, located at existing sources, that are Group 2 for compounds listed in Table 8 or Table 8 and Table 9 of 40 CFR Part 63, Subpart FFFF, as appropriate.	<input type="checkbox"/> Yes <input type="checkbox"/> No
8.	The application area includes process wastewater streams, located at new sources, that are designated as Group 1 or are determined to be Group 1 for compounds listed in Table 8 of 40 CFR Part 63, Subpart G or Table 8 and Table 9 of 40 CFR Part 63, Subpart FFFF, as appropriate.	<input type="checkbox"/> Yes <input type="checkbox"/> No
9.	The application area includes process wastewater streams, located at new sources, that are Group 2 for compounds listed in Table 8 or Table 8 and Table 9 of 40 CFR Part 63, Subpart FFFF, as appropriate.	<input type="checkbox"/> Yes <input type="checkbox"/> No
10.	All Group 1 wastewater streams at the site are demonstrated to have a total source mass flow rate of less than 1 MG/yr. <i>If the response to Question VIII.AA.10 is "Yes," go to Question VIII.AA.24.</i>	<input type="checkbox"/> Yes <input type="checkbox"/> No
11.	The site has untreated and/or partially treated Group 1 wastewater streams demonstrated to have a total source mass flow rate of less than 1 MG/yr. <i>If the response to Question VIII.AA.11 is "No," go to Question VIII.AA.13.</i>	<input type="checkbox"/> Yes <input type="checkbox"/> No
12.	The application area includes waste management units that receive or manage a partially treated Group 1 wastewater stream prior to or during treatment.	<input type="checkbox"/> Yes <input type="checkbox"/> No
13.	Group 1 wastewater streams or residual removed from Group 1 wastewater streams are transferred to an on-site treatment operation that is not owned or operated by the owner or operator of the source generating the waste stream or residual.	<input type="checkbox"/> Yes <input type="checkbox"/> No

# Application Area-Wide Applicability Determinations and General Information

## Form OP-REQ1 (Page 70)

### Federal Operating Permit Program

### Texas Commission on Environmental Quality

Date	Permit No.	Regulated Entity No.
04/03/2025	O-2714	RN100219443

For SOP applications, answer ALL questions unless otherwise directed.

◆ For GOP applications, answer ONLY these questions unless otherwise directed.

VIII. Title 40 Code of Federal Regulations Part 63 - National Emission Standards for Hazardous Air Pollutants for Source Categories (continued)		
AA. Subpart FFFF - National Emission Standards for Hazardous Air Pollutants for Miscellaneous Organic Chemical Production and Processes (MON) (continued)		
14.	Group 1 wastewater streams or residual removed from Group 1 wastewater streams are transferred to an off-site treatment operation. <i>If the responses to Questions VIII.AA.13 and VIII.AA.14 are both "No," go to Question VIII.AA.20.</i>	<input type="checkbox"/> Yes <input type="checkbox"/> No
15.	Group 1 wastewater streams are transferred to an offsite treatment facility meeting the requirements of 40 CFR § 63.138(h). <i>If the response to Question VIII.AA.15 is "No," go to Question VIII.AA.17.</i>	<input type="checkbox"/> Yes <input type="checkbox"/> No
16.	The option to document in the notification of compliance status report that the wastewater will be treated in a facility meeting the requirements of 40 CFR § 63.138(h) is elected.	<input type="checkbox"/> Yes <input type="checkbox"/> No
17.	Group 1 wastewater streams or residuals with a total annual average concentration of compounds in Table 8 of 40 CFR Part 63, Subpart FFFF less than 50 ppmw are transferred offsite. <i>If the response to Question VIII.AA.17 is "No," go to Question VIII.AA.19.</i>	<input type="checkbox"/> Yes <input type="checkbox"/> No
18.	The transferor is demonstrating that less than 5 percent of the HAP in Table 9 of 40 CFR Part 63, Subpart FFFF is emitted from waste management units up to the activated sludge unit.	<input type="checkbox"/> Yes <input type="checkbox"/> No
19.	The application area includes waste management units that receive or manage a Group 1 wastewater stream, or a residual removed from a Group 1 wastewater stream prior to shipment or transport.	<input type="checkbox"/> Yes <input type="checkbox"/> No
20.	The application area includes containers that receive, manage, or treat a Group 1 wastewater stream or a residual removed from a Group 1 wastewater stream.	<input type="checkbox"/> Yes <input type="checkbox"/> No
21.	The application area includes individual drain systems that receive or manage a Group 1 wastewater stream, or a residual removed from a Group 1 wastewater stream. <i>If the response to Question VIII.AA.21 is "No," go to Question VIII.AA.24.</i>	<input type="checkbox"/> Yes <input type="checkbox"/> No
22.	The application area includes individual drain systems that are complying with 40 CFR § 63.136 through the use of cover and, if vented, closed vent systems and control devices.	<input type="checkbox"/> Yes <input type="checkbox"/> No

# Application Area-Wide Applicability Determinations and General Information

## Form OP-REQ1 (Page 71)

### Federal Operating Permit Program

### Texas Commission on Environmental Quality

Date	Permit No.	Regulated Entity No.
04/03/2025	O-2714	RN100219443

For SOP applications, answer ALL questions unless otherwise directed.

◆ For GOP applications, answer ONLY these questions unless otherwise directed.

VIII. Title 40 Code of Federal Regulations Part 63 - National Emission Standards for Hazardous Air Pollutants for Source Categories (continued)	
AA. Subpart FFFF - National Emission Standards for Hazardous Air Pollutants for Miscellaneous Organic Chemical Production and Processes (MON) (continued)	
23. The application area includes individual drain systems that are complying with 40 CFR § 63.136 through the use of water seals or tightly fitting caps or plugs.	<input type="checkbox"/> Yes <input type="checkbox"/> No
24. The application area includes drains, drain hubs, manholes, lift stations, trenches, or pipes that are part of a chemical manufacturing process unit that meets the criteria of 40 CFR § 63.100(b). <i>If the response to Question VIII.AA.24 is "No," go to Section VIII.BB.</i>	<input type="checkbox"/> Yes <input type="checkbox"/> No
25. The application area includes drains, drain hubs, manholes, lift stations, trenches or pipes (that are part of a miscellaneous chemical manufacturing process unit) that meet the criteria listed in 40 CFR § 63.149(d). <i>If the response to Question VIII.AA.25 is "No," go to Section VIII.BB.</i>	<input type="checkbox"/> Yes <input type="checkbox"/> No
26. The application area includes drains, drain hubs, manholes, lift stations, trenches or pipes that convey water with a total annual average concentration of compounds in table 8 of 40 CFR Part 63, Subpart FFFF is greater than or equal to 10,000 ppmw at any flow rate, and the total annual load of compounds in table 8 of 40 CFR Part 63, Subpart FFFF is greater than or equal to 200 lb/yr.	<input type="checkbox"/> Yes <input type="checkbox"/> No
27. The application area includes drains, drain hubs, manholes, lift stations, trenches, or pipes that convey water with a total annual average concentration of compounds in table 8 of 40 CFR Part 63, Subpart FFFF is greater than or equal to 1,000 ppmw, and the annual average flow rate is greater than or equal to 1 liter per minute.	<input type="checkbox"/> Yes <input type="checkbox"/> No
28. The application area includes drains, drain hubs, manholes, lift stations, trenches or pipes that are part of a chemical manufacturing process unit that is subject to the new source requirements of 40 CFR § 63.2445(a); and the equipment conveys water with a combined total annual average concentration of compounds in tables 8 and 9 of 40 CFR Part 63, Subpart FFFF is greater than or equal to 30,000 ppmw, and the combined total annual load of compounds in tables 8 and 9 to this subpart is greater than or equal to 1 tpy.	<input type="checkbox"/> Yes <input type="checkbox"/> No

# Application Area-Wide Applicability Determinations and General Information

## Form OP-REQ1 (Page 72)

### Federal Operating Permit Program

### Texas Commission on Environmental Quality

Date	Permit No.	Regulated Entity No.
04/03/2025	O-2714	RN100219443

For SOP applications, answer ALL questions unless otherwise directed.

◆ For GOP applications, answer ONLY these questions unless otherwise directed.

<b>VIII. Title 40 Code of Federal Regulations Part 63 - National Emission Standards for Hazardous Air Pollutants for Source Categories (continued)</b>	
<b>BB. Subpart GGGG - National Emission Standards for Hazardous Air Pollutants for: Solvent Extractions for Vegetable Oil Production.</b>	
1. The application area includes a vegetable oil production process that: is by itself a major source of HAP emissions or, is collocated within a plant site with other sources that are individually or collectively a major source of HAP emissions.	<input type="checkbox"/> Yes <input checked="" type="checkbox"/> No
<b>CC. Subpart GGGGG - National Emission Standards for Hazardous Air Pollutants: Site Remediation</b>	
1. The application area includes a facility at which a site remediation is conducted. <i>If the answer to Question VIII.CC.1 is "No," go to Section VIII.DD.</i>	<input type="checkbox"/> Yes <input checked="" type="checkbox"/> No
2. The application area is located at a site that is a major source of HAP. <i>If the answer to Question VIII.CC.2 is "No," go to Section VIII.DD.</i>	<input type="checkbox"/> Yes <input type="checkbox"/> No
3. All site remediations qualify for one of the exemptions contained in 40 CFR § 63.7881(b)(1) through (6). <i>If the answer to Question VIII.CC.3 is "Yes," go to Section VIII.DD.</i>	<input type="checkbox"/> Yes <input type="checkbox"/> No
4. All site remediation activities are complete, and the Administrator has been notified in writing. <i>If the answer to Question VIII.CC.4 is "Yes," go to Section VIII.DD.</i>	<input type="checkbox"/> Yes <input type="checkbox"/> No
5. Prior to beginning site remediation activities, it was determined that the total quantity of HAP listed in Table 1 of Subpart GGGGG that will be removed during all site remediations will be less than 1 Mg/yr. <i>If the answer to Question VIII.CC.5 is "Yes," go to Section VIII.DD.</i>	<input type="checkbox"/> Yes <input type="checkbox"/> No
6. The site remediation will be completed within 30 consecutive calendar days.	<input type="checkbox"/> Yes <input type="checkbox"/> No
7. No site remediation will exceed 30 consecutive calendar days. <i>If the answer to Question VIII.CC.7 is "Yes," go to Section VIII.DD.</i>	<input type="checkbox"/> Yes <input type="checkbox"/> No
8. Site remediation materials subject to 40 CFR Part 63, Subpart GGGGG are transferred from the application area to an off-site facility.	<input type="checkbox"/> Yes <input type="checkbox"/> No
9. All site remediation materials subject to 40 CFR Part 63, Subpart GGGGG are transferred from the application area to an off-site facility. <i>If the answer to Question VIII.CC.9 is "Yes," go to Section VIII.DD.</i>	<input type="checkbox"/> Yes <input type="checkbox"/> No



# Application Area-Wide Applicability Determinations and General Information

## Form OP-REQ1 (Page 73)

### Federal Operating Permit Program

### Texas Commission on Environmental Quality

Date	Permit No.	Regulated Entity No.
04/03/2025	O-2714	RN100219443

For SOP applications, answer ALL questions unless otherwise directed.

◆ For GOP applications, answer ONLY these questions unless otherwise directed.

<b>VIII. Title 40 Code of Federal Regulations Part 63 - National Emission Standards for Hazardous Air Pollutants for Source Categories (continued)</b>		
<b>CC. Subpart GGGGG - National Emission Standards for Hazardous Air Pollutants: Site Remediation (continued)</b>		
10. The application area includes a remediation material management unit used for cleanup of radioactive mixed waste per § 63.7886(c).	<input type="checkbox"/> Yes <input type="checkbox"/> No	
11. The application area includes a remediation material management unit or combination of units with a total annual quantity of HAP less than 1 Mg/yr that is being exempted from § 63.7886(b) per § 63.7886(d).	<input type="checkbox"/> Yes <input type="checkbox"/> No	
12. The application area includes a remediation material management unit that has an average total VOHAP concentration of remediation material less than 500 ppmw and is complying with § 63.7886(b)(2). <i>If the response to Question VIII.CC.12 is "No," go to Question VIII.CC.14.</i>	<input type="checkbox"/> Yes <input type="checkbox"/> No	
13. The application area includes a remediation material management unit that concentrates all or part of the material such that the material's VOHAP concentration could increase.	<input type="checkbox"/> Yes <input type="checkbox"/> No	
14. The application area includes containers that manage site remediation materials subject to 40 CFR Part 63, Subpart GGGGG. <i>If the response to Question VIII.CC.14 is "No," go to Question VIII.CC.21.</i>	<input type="checkbox"/> Yes <input type="checkbox"/> No	
15. The application area includes containers that are also subject to and complying with another subpart under 40 CFR part 61 or part 63 per § 63.7886(b)(3).	<input type="checkbox"/> Yes <input type="checkbox"/> No	
16. The application area includes containers that are complying with alternative work practice standards that have been approved by the EPA per § 63.7900(e).	<input type="checkbox"/> Yes <input type="checkbox"/> No	
17. The application area includes containers using Container Level 1 controls as specified in 40 CFR § 63.922(b).	<input type="checkbox"/> Yes <input type="checkbox"/> No	
18. The application area includes containers with a capacity greater than 0.46 m <sup>3</sup> that meet the requirements of 40 CFR § 63.7900(b)(3)(i) and (ii).	<input type="checkbox"/> Yes <input type="checkbox"/> No	
19. The application area includes containers using Container Level 2 controls as specified in 40 CFR § 63.923(b).	<input type="checkbox"/> Yes <input type="checkbox"/> No	
20. The application area includes containers using Container Level 3 controls as specified in 40 CFR § 63.924(b).	<input type="checkbox"/> Yes <input type="checkbox"/> No	
21. The application area includes individual drain systems complying with the requirements of 40 CFR § 63.962.	<input type="checkbox"/> Yes <input type="checkbox"/> No	

# Application Area-Wide Applicability Determinations and General Information

## Form OP-REQ1 (Page 74)

### Federal Operating Permit Program

### Texas Commission on Environmental Quality

Date	Permit No.	Regulated Entity No.
04/03/2025	O-2714	RN100219443

For SOP applications, answer ALL questions unless otherwise directed.

◆ For GOP applications, answer ONLY these questions unless otherwise directed.

VIII. Title 40 Code of Federal Regulations Part 63 - National Emission Standards for Hazardous Air Pollutants for Source Categories (continued)	
DD. Subpart YYYYYY - National Emission Standards for Hazardous Air Pollutants for Area/Sources: Electric Arc Furnace Steelmaking Facilities	
1. The application area includes an electric arc furnace (EAF) steelmaking facility, and the site is an area source of hazardous air pollutant (HAP) emissions. <i>If the response to Question VIII.DD.1 is "No," go to Section VIII.EE.</i>	<input type="checkbox"/> Yes <input checked="" type="checkbox"/> No
2. The EAF steelmaking facility is a research and development facility. <i>If the response to Question VIII.DD.2 is "Yes," go to Section VIII.EE.</i>	<input type="checkbox"/> Yes <input type="checkbox"/> No
3. Metallic scrap is utilized in the EAF.	<input type="checkbox"/> Yes <input type="checkbox"/> No
4. Scrap containing motor vehicle scrap is utilized in the EAF.	<input type="checkbox"/> Yes <input type="checkbox"/> No
5. Scrap not containing motor vehicle scrap is utilized in the EAF.	<input type="checkbox"/> Yes <input type="checkbox"/> No
EE. Subpart BBBBBB - National Emission Standards for Hazardous Air Pollutants for Source Category: Gasoline Distribution Bulk Terminals, Bulk Plants and Pipeline Facilities	
1. The application area is located at a site that is an area source of HAPs. <i>If the answer to Question EE.1 is "No," go to Section VIII.FF.</i>	<input type="checkbox"/> Yes <input checked="" type="checkbox"/> No
2. The application area includes a pipeline breakout station, as defined in 40 CFR Part 63, Subpart BBBBBB, not subject to the control requirements of 40 CFR Part 63, Subpart R.	<input type="checkbox"/> Yes <input type="checkbox"/> No
3. The application area includes a pipeline pumping station as defined in 40 CFR Part 63, Subpart BBBBBB.	<input type="checkbox"/> Yes <input type="checkbox"/> No

# Application Area-Wide Applicability Determinations and General Information

## Form OP-REQ1 (Page 75)

### Federal Operating Permit Program

### Texas Commission on Environmental Quality

Date	Permit No.	Regulated Entity No.
04/03/2025	O-2714	RN100219443

For SOP applications, answer ALL questions unless otherwise directed.

◆ For GOP applications, answer ONLY these questions unless otherwise directed.

VIII. Title 40 Code of Federal Regulations Part 63 - National Emission Standards for Hazardous Air Pollutants for Source Categories (continued)		
EE. Subpart BBBBBB - National Emission Standards for Hazardous Air Pollutants for Source Category: Gasoline Distribution Bulk Terminals, Bulk Plants and Pipeline Facilities (continued)		
4.	The application area includes a bulk gasoline plant as defined in 40 CFR Part 63, Subpart BBBBBB. <i>If the answer to Question VIII.EE.4 is "No," go to Question VIII.EE.6.</i>	<input type="checkbox"/> Yes <input type="checkbox"/> No
5.	The bulk gasoline plant was operating, prior to January 10, 2010, in compliance with an enforceable State, local or tribal rule or permit that requires submerged fill as specified in 40 CFR § 63.11086(a).	<input type="checkbox"/> Yes <input type="checkbox"/> No
6.	The application area includes a bulk gasoline terminal, as defined in 40 CFR Part 63, Subpart BBBBBB, not subject to the control requirements of 40 CFR Part 63, Subpart R or Subpart CC. <i>If the answer to Question VIII.EE.6 is "No," go to Section VIII.FF.</i>	<input type="checkbox"/> Yes <input type="checkbox"/> No
7.	The bulk gasoline terminal has throughput of less than 250,000 gallons per day. <i>If the answer to Question VIII.EE.7 is "Yes," go to Section VIII.FF.</i>	<input type="checkbox"/> Yes <input type="checkbox"/> No
8.	The bulk gasoline terminal loads gasoline into gasoline cargo tanks other than railcar cargo tanks.	<input type="checkbox"/> Yes <input type="checkbox"/> No
9.	The bulk gasoline terminal loads gasoline into railcar cargo tanks. <i>If the answer to Question VIII.EE.9 is "No," go to Section VIII.FF.</i>	<input type="checkbox"/> Yes <input type="checkbox"/> No
10.	The bulk gasoline terminal loads gasoline into railcar cargo tanks which do not collect vapors from a vapor balance system.	<input type="checkbox"/> Yes <input type="checkbox"/> No

# Application Area-Wide Applicability Determinations and General Information

## Form OP-REQ1 (Page 76)

### Federal Operating Permit Program

### Texas Commission on Environmental Quality

Date	Permit No.	Regulated Entity No.
04/03/2025	O-2714	RN100219443

For SOP applications, answer ALL questions unless otherwise directed.

◆ For GOP applications, answer ONLY these questions unless otherwise directed.

<b>VIII. Title 40 Code of Federal Regulations Part 63 - National Emission Standards for Hazardous Air Pollutants for Source Categories (continued)</b>		
<b>EE. Subpart BBBBBB - National Emission Standards for Hazardous Air Pollutants for Source Category: Gasoline Distribution Bulk Terminals, Bulk Plants and Pipeline Facilities (continued)</b>		
11.	The bulk gasoline terminal loads gasoline into railcar cargo tanks which collect vapors from a vapor balance system and that system complies with a Federal, State, local, tribal rule or permit.	<input type="checkbox"/> Yes <input checked="" type="checkbox"/> No
<b>FF. Subpart CCCCCC - National Emission Standards for Hazardous Air Pollutants for Source Category: Gasoline Dispensing Facilities</b>		
◆ 1.	The application area is located at a site that is an area source of hazardous air pollutants. <i>If the answer to Question VIII.FF.1 is "No," go to Section VIII.GG.</i>	<input type="checkbox"/> Yes <input type="checkbox"/> No
◆ 2.	The application area includes at least one gasoline dispensing facility as defined in 40 CFR § 63.11132. <i>If the answer to Question VIII.FF.2 is "No," go to Section VIII.GG.</i>	<input type="checkbox"/> Yes <input type="checkbox"/> No
◆ 3.	The application area includes at least one gasoline dispensing facility with a monthly throughput of less than 10,000 gallons.	<input type="checkbox"/> Yes <input type="checkbox"/> No
◆ 4.	The application area includes at least one gasoline dispensing facility where gasoline is dispensed from a fixed gasoline storage tank into a portable gasoline tank for the on-site delivery and subsequent dispensing into other gasoline-fueled equipment.	<input type="checkbox"/> Yes <input type="checkbox"/> No
<b>GG. Recently Promulgated 40 CFR Part 63 Subparts</b>		
◆ 1.	The application area is subject to one or more promulgated 40 CFR Part 63 subparts not addressed on this form. <i>If the response to Question VIII.GG.1 is "No," go to Section IX. A list of promulgated 40 CFR Part 63 subparts not otherwise addressed on OP-REQ1 is included in the instructions.</i>	<input checked="" type="checkbox"/> Yes <input type="checkbox"/> No
◆ 2.	Provide the Subpart designation (i.e. Subpart EEE) in the space provided below.	

# Application Area-Wide Applicability Determinations and General Information

Form OP-REQ1 (Page 77)

Federal Operating Permit Program

Texas Commission on Environmental Quality

Date	Permit No.	Regulated Entity No.
04/03/2025	O-2714	RN100219443

For SOP applications, answer ALL questions unless otherwise directed.

◆ For GOP applications, answer ONLY these questions unless otherwise directed.

<b>IX. Title 40 Code of Federal Regulations Part 68 (40 CFR Part 68) - Chemical Accident Prevention Provisions</b>		
<b>A. Applicability</b>		
◆ 1.	The application area contains processes subject to 40 CFR Part 68, Chemical Accident Prevention Provisions, and specified in 40 CFR § 68.10.	<input type="checkbox"/> Yes <input checked="" type="checkbox"/> No
<b>X. Title 40 Code of Federal Regulations Part 82 (40 CFR Part 82) - Protection of Stratospheric Ozone</b>		
<b>A. Subpart A - Production and Consumption Controls</b>		
◆ 1.	The application area is located at a site that produces, transforms, destroys, imports, or exports a controlled substance or product.	<input type="checkbox"/> Yes <input checked="" type="checkbox"/> No <input type="checkbox"/> N/A
<b>B. Subpart B - Servicing of Motor Vehicle Air Conditioners</b>		
◆ 1.	Servicing, maintenance, and/or repair of fleet vehicle air conditioning systems using ozone-depleting refrigerants is conducted in the application area.	<input type="checkbox"/> Yes <input checked="" type="checkbox"/> NO
<b>C. Subpart C - Ban on Nonessential Products Containing Class I Substances and Ban on Nonessential Products Containing or Manufactured with Class II Substances</b>		
◆ 1.	The application area sells or distributes one or more nonessential products (which release a Class I or Class II substance) that are subject to 40 CFR Part 82, Subpart C.	<input type="checkbox"/> Yes <input checked="" type="checkbox"/> No <input type="checkbox"/> N/A
<b>D. Subpart D - Federal Procurement</b>		
◆ 1.	The application area is owned/operated by a department, agency, or instrumentality of the United States.	<input type="checkbox"/> Yes <input checked="" type="checkbox"/> No <input type="checkbox"/> N/A
<b>E. Subpart E - The Labeling of Products Using Ozone Depleting Substances</b>		
◆ 1.	The application area includes containers in which a Class I or Class II substance is stored or transported prior to the sale of the Class I or Class II substance to the ultimate consumer.	<input type="checkbox"/> Yes <input checked="" type="checkbox"/> No <input type="checkbox"/> N/A
◆ 2.	The application area is a manufacturer, importer, wholesaler, distributor, or retailer of products containing a Class I or Class II substance.	<input type="checkbox"/> Yes <input checked="" type="checkbox"/> No <input type="checkbox"/> N/A
◆ 3.	The application area is a manufacturer, importer, wholesaler, distributor, or retailer of products manufactured with a process that uses a Class I or Class II substance.	<input type="checkbox"/> Yes <input checked="" type="checkbox"/> No <input type="checkbox"/> N/A

# Application Area-Wide Applicability Determinations and General Information

## Form OP-REQ1 (Page 78)

### Federal Operating Permit Program Texas Commission on Environmental Quality

Date	Permit No.	Regulated Entity No.
04/03/2025	O-2714	RN100219443

For SOP applications, answer ALL questions unless otherwise directed.

◆ For GOP applications, answer ONLY these questions unless otherwise directed.

<b>X. Title 40 Code of Federal Regulations Part 82 (40 CFR Part 82) - Protection of Stratospheric Ozone (continued)</b>		
<b>F. Subpart F - Recycling and Emissions Reduction</b>		
◆ 1.	Servicing, maintenance, and/or repair on refrigeration and non-motor vehicle air condition appliances using ozone-depleting refrigerants or non-exempt substitutes is conducted in the application area.	<input type="checkbox"/> Yes <input checked="" type="checkbox"/> No
◆ 2.	Disposal of appliances (including motor vehicle air conditioners) or refrigerant or non-exempt substitute reclamation occurs in the application area.	<input type="checkbox"/> Yes <input checked="" type="checkbox"/> No <input type="checkbox"/> N/A
◆ 3.	The application area manufactures appliances or refrigerant recycling and recovery equipment.	<input type="checkbox"/> Yes <input checked="" type="checkbox"/> No <input type="checkbox"/> N/A
<b>G. Subpart G - Significant New Alternatives Policy Program</b>		
◆ 1.	The application area manufactures, formulates, or creates chemicals, product substitutes, or alternative manufacturing processes that are intended for use as a replacement for a Class I or Class II compound. <i>If the response to Question X.G.1 is "No" or "N/A," go to Section X.H.</i>	<input type="checkbox"/> Yes <input checked="" type="checkbox"/> No <input type="checkbox"/> N/A
◆ 2.	All substitutes produced by the application area meet one or more of the exemptions in 40 CFR § 82.176(b)(1) - (7).	<input type="checkbox"/> Yes <input type="checkbox"/> No <input type="checkbox"/> N/A
<b>H. Subpart H -Halon Emissions Reduction</b>		
◆ 1.	Testing, servicing, maintaining, repairing, or disposing of equipment containing halons is conducted in the application area.	<input type="checkbox"/> Yes <input checked="" type="checkbox"/> No <input type="checkbox"/> N/A
◆ 2.	Disposal of halons or manufacturing of halon blends is conducted in the application area.	<input type="checkbox"/> Yes <input checked="" type="checkbox"/> No <input type="checkbox"/> N/A
<b>XI. Miscellaneous</b>		
<b>A. Requirements Reference Tables (RRT) and Flowcharts</b>		
1.	The application area contains units that are potentially subject to a regulation for which the TCEQ has not developed an RRT and flowchart.	<input checked="" type="checkbox"/> Yes <input type="checkbox"/> No

# Application Area-Wide Applicability Determinations and General Information

## Form OP-REQ1 (Page 79)

### Federal Operating Permit Program

### Texas Commission on Environmental Quality

Date	Permit No.	Regulated Entity No.
04/03/2025	O-2714	RN100219443

For SOP applications, answer ALL questions unless otherwise directed.

◆ For GOP applications, answer ONLY these questions unless otherwise directed.

<b>XI. Miscellaneous (continued)</b>		
<b>B. Forms</b>		
◆ 1.	The application area contains units that are potentially subject to a regulation for which the TCEQ has not developed a unit attribute form. <i>If the response to Question XI.B.1 is "No" or "N/A," go to Section XI.C.</i>	<input checked="" type="checkbox"/> Yes <input type="checkbox"/> No <input type="checkbox"/> N/A
◆ 2.	Provide the Part and Subpart designation for the federal rule(s) or the Chapter, Subchapter, and Division designation for the State regulation(s) in the space provided below.	
<b>C. Emission Limitation Certifications</b>		
◆ 1.	The application area includes units for which federally enforceable emission limitations have been established by certification.	<input type="checkbox"/> Yes <input checked="" type="checkbox"/> No
<b>D. Alternative Means of Control, Alternative Emission Limitation or Standard, or Equivalent Requirements</b>		
1.	The application area is located at a site that is subject to a site-specific requirement of the state implementation plan (SIP).	<input type="checkbox"/> Yes <input checked="" type="checkbox"/> No
2.	The application area includes units located at the site that are subject to a site-specific requirement of the SIP.	<input type="checkbox"/> Yes <input checked="" type="checkbox"/> No
3.	The application area includes units which demonstrate compliance by using an alternative means of control, alternative emission limitation or standard or equivalent requirements approved by the EPA Administrator. <i>If the response to Question XI.D.3 is "Yes," please include a copy of the approval document with the application.</i>	<input type="checkbox"/> Yes <input checked="" type="checkbox"/> No
4.	The application area includes units which demonstrate compliance by using an alternative means of control, alternative emission limitation or standard or equivalent requirements approved by the TCEQ Executive Director. <i>If the response to Question XI.D.4 is "Yes," please include a copy of the approval document with the application.</i>	<input type="checkbox"/> Yes <input checked="" type="checkbox"/> No

# Application Area-Wide Applicability Determinations and General Information

## Form OP-REQ1 (Page 80)

### Federal Operating Permit Program

### Texas Commission on Environmental Quality

Date	Permit No.	Regulated Entity No.
04/03/2025	O-2714	RN100219443

For SOP applications, answer ALL questions unless otherwise directed.

◆ For GOP applications, answer ONLY these questions unless otherwise directed.

<b>XI. Miscellaneous (continued)</b>		
<b>E. Title IV - Acid Rain Program</b>		
1.	The application area includes emission units subject to the Acid Rain Program (ARP), including the Opt-In Program.	<input type="checkbox"/> Yes <input checked="" type="checkbox"/> No
2.	The application area includes emission units qualifying for the new unit exemption under 40 CFR § 72.7.	<input type="checkbox"/> Yes <input checked="" type="checkbox"/> No
3.	The application area includes emission units qualifying for the retired unit exemption under 40 CFR § 72.8.	<input type="checkbox"/> Yes <input checked="" type="checkbox"/> No
<b>F. 40 CFR Part 97, Subpart EEEEE - Cross-State Air Pollution Rule (CSAPR) NO<sub>x</sub> Ozone Season Group 2 Trading Program</b>		
1.	The application area includes emission units subject to the requirements of the CSAPR NO <sub>x</sub> Ozone Season Group 2 Trading Program. <i>If the response to Question XI.F.1 is "No," go to Question XI.F.7.</i>	<input type="checkbox"/> Yes <input checked="" type="checkbox"/> No
2.	The application area includes units that are complying with the CEMS requirements of 40 CFR Part 75, Subpart H for NO <sub>x</sub> and heat input.	<input type="checkbox"/> Yes <input type="checkbox"/> No
3.	The application area includes gas or oil-fired units that are complying with the CEMS requirements of 40 CFR Part 75, Subpart H for NO <sub>x</sub> , and the monitoring requirements of 40 CFR Part 75, Appendix D for heat input.	<input type="checkbox"/> Yes <input type="checkbox"/> No
4.	The application area includes gas or oil-fired peaking units that are complying with the monitoring requirements of 40 CFR Part 75, Appendix E for NO <sub>x</sub> , and the monitoring requirements of 40 CFR Part 75, Appendix D for heat input.	<input type="checkbox"/> Yes <input type="checkbox"/> No
5.	The application area includes gas or oil-fired units that are complying with the Low Mass Emissions monitoring requirements of 40 CFR § 75.19 for NO <sub>x</sub> and heat input.	<input type="checkbox"/> Yes <input type="checkbox"/> No
6.	The application area includes units that are complying with EPA-approved alternative monitoring system requirements of 40 CFR Part 75, Subpart E for NO <sub>x</sub> and heat input.	<input type="checkbox"/> Yes <input type="checkbox"/> No
7.	The application area includes emission units that qualify for the CSAPR NO <sub>x</sub> Ozone Season Group 2 retired unit exemption.	<input type="checkbox"/> Yes <input checked="" type="checkbox"/> No



# Application Area-Wide Applicability Determinations and General Information

## Form OP-REQ1 (Page 81)

### Federal Operating Permit Program

### Texas Commission on Environmental Quality

Date	Permit No.	Regulated Entity No.
04/03/2025	O-2714	RN100219443

For SOP applications, answer ALL questions unless otherwise directed.

◆ For GOP applications, answer ONLY these questions unless otherwise directed.

<b>XI. Miscellaneous (continued)</b>		
<b>G. 40 CFR Part 97, Subpart FFFFF - Texas SO<sub>2</sub> Trading Program</b>		
1.	The application area includes emission units complying with the requirements of the Texas SO <sub>2</sub> Trading Program. <i>If the response to Question XI.G.1 is "No," go to Question XI.G.6.</i>	<input type="checkbox"/> Yes <input checked="" type="checkbox"/> No
2.	The application area includes units that are complying with the CEMS requirements of 40 CFR Part 75, Subpart B for SO <sub>2</sub> and 40 CFR Part 75, Subpart H for heat input.	<input type="checkbox"/> Yes <input type="checkbox"/> No
3.	The application area includes gas or oil-fired units that are complying with the monitoring requirements of 40 CFR Part 75, Appendix D for SO <sub>2</sub> and heat input.	<input type="checkbox"/> Yes <input type="checkbox"/> No
4.	The application area includes gas or oil-fired units that are complying with the Low Mass Emissions monitoring requirements of 40 CFR § 75.19 for SO <sub>2</sub> and heat input.	<input type="checkbox"/> Yes <input type="checkbox"/> No
5.	The application area includes units that are complying with EPA-approved alternative monitoring system requirements of 40 CFR Part 75, Subpart E for SO <sub>2</sub> and heat input.	<input type="checkbox"/> Yes <input type="checkbox"/> No
6.	The application area includes emission units that qualify for the Texas SO <sub>2</sub> Trading Program retired unit exemption.	<input type="checkbox"/> Yes <input checked="" type="checkbox"/> No
<b>H. Permit Shield (SOP Applicants Only)</b>		
1.	A permit shield for negative applicability entries on Form OP-REQ2 (Negative Applicable Requirement Determinations) is being requested or already exists in the permit.	<input type="checkbox"/> Yes <input checked="" type="checkbox"/> No

# Application Area-Wide Applicability Determinations and General Information

## Form OP-REQ1 (Page 82)

### Federal Operating Permit Program

### Texas Commission on Environmental Quality

Date	Permit No.	Regulated Entity No.
04/03/2025	O-2714	RN100219443

For SOP applications, answer ALL questions unless otherwise directed.

◆ For GOP applications, answer ONLY these questions unless otherwise directed.

<b>XI. Miscellaneous (continued)</b>		
<b>I. GOP Type (Complete this section for GOP applications only)</b>		
◆ 1.	The application area is applying for initial issuance, revision, or renewal of an oil and gas general operating permit under GOP No. 511 - Oil and Gas General Operating Permit for Brazoria, Chambers, Collin, Dallas, Denton, El Paso, Ellis, Fort Bend, Galveston, Hardin, Harris, Jefferson, Johnson, Kaufman, Liberty, Montgomery, Orange, Parker, Rockwall, Tarrant, Waller, and Wise Counties.	<input type="checkbox"/> Yes <input type="checkbox"/> No
◆ 2.	The application area is applying for initial issuance, revision, or renewal of an oil and gas general operating permit under GOP No. 512 - Oil and Gas General Operating Permit for Gregg, Nueces, and Victoria Counties.	<input type="checkbox"/> Yes <input type="checkbox"/> No
◆ 3.	The application area is applying for initial issuance, revision, or renewal of an oil and gas general operating permit under GOP No. 513 - Oil and Gas General Operating Permit for Aransas, Bexar, Calhoun, Matagorda, San Patricio, and Travis Counties.	<input type="checkbox"/> Yes <input type="checkbox"/> No
◆ 4.	The application area is applying for initial issuance, revision, or renewal of an oil and gas general operating permit under GOP No. 514 - Oil and Gas General Operating Permit for All Texas Counties Except Aransas, Bexar, Brazoria, Calhoun, Chambers, Collin, Dallas, Denton, El Paso, Ellis, Fort Bend, Galveston, Gregg, Hardin, Harris, Jefferson, Johnson, Kaufman, Liberty, Matagorda, Montgomery, Nueces, Orange, Parker, Rockwall, San Patricio, Tarrant, Travis, Victoria, Waller, and Wise County.	<input type="checkbox"/> Yes <input type="checkbox"/> No
◆ 5.	The application area is applying for initial issuance, revision, or renewal of a solid waste landfill general operating permit under GOP No. 517 - Municipal Solid Waste Landfill general operating permit.	<input type="checkbox"/> Yes <input type="checkbox"/> No
<b>J. Title 30 TAC Chapter 101, Subchapter H</b>		
◆ 1.	The application area is located in a nonattainment area. <i>If the response to Question XI.J.1 is "No," go to Question XI.J.3.</i>	<input type="checkbox"/> Yes <input checked="" type="checkbox"/> No
◆ 2.	The applicant has or will generate emission reductions to be credited in the TCEQ Emissions Banking and Trading Program.	<input type="checkbox"/> Yes <input type="checkbox"/> No <input type="checkbox"/> N/A
◆ 3.	The applicant has or will generate discrete emission reductions to be credited in the TCEQ Emissions Banking and Trading Program.	<input type="checkbox"/> Yes <input checked="" type="checkbox"/> No <input type="checkbox"/> N/A

# Application Area-Wide Applicability Determinations and General Information

## Form OP-REQ1 (Page 83)

### Federal Operating Permit Program

### Texas Commission on Environmental Quality

Date	Permit No.	Regulated Entity No.
04/03/2025	O-2714	RN100219443

For SOP applications, answer ALL questions unless otherwise directed.

◆ For GOP applications, answer ONLY these questions unless otherwise directed.

<b>XI. Miscellaneous (continued)</b>		
<b>J. Title 30 TAC Chapter 101, Subchapter H (continued)</b>		
◆ 4.	The application area is located at a site in the Houston/Galveston/Brazoria nonattainment area where the facilities have a collective uncontrolled design capacity to emit 10 tpy or more of NO <sub>x</sub> . <i>If the response to Question XI.J.4 is "Yes," go to Question XI.J.6.</i>	<input type="checkbox"/> Yes <input checked="" type="checkbox"/> No
◆ 5.	The application area is located at a site in the Houston/Galveston/Brazoria nonattainment area where the facilities previously had a collective uncontrolled design capacity to emit 10 tpy or more of NO <sub>x</sub> and is subject to 101.351(c).	<input type="checkbox"/> Yes <input type="checkbox"/> No
6.	The application area includes an electric generating facility permitted under 30 TAC Chapter 116, Subchapter I.	<input type="checkbox"/> Yes <input checked="" type="checkbox"/> No
◆ 7.	The application area is located at a site in the Houston/Galveston/Brazoria nonattainment area and the site has a potential to emit more than 10 tpy of highly reactive volatile organic compounds (HRVOC) from facilities covered under 30 TAC Chapter 115, Subchapter H, Divisions 1 and 2.	<input type="checkbox"/> Yes <input checked="" type="checkbox"/> No
◆ 8.	The application area is located at a site in the Houston/Galveston/Brazoria nonattainment area, the site has a potential to emit 10 tpy or less of HRVOC from covered facilities and the applicant is opting to comply with the requirements of 30 TAC Chapter 101, Subchapter H, Division 6, Highly Reactive VOC Emissions Cap and Trade Program.	<input type="checkbox"/> Yes <input checked="" type="checkbox"/> No
<b>K. Periodic Monitoring</b>		
◆ 1.	The applicant or permit holder is submitting at least one periodic monitoring proposal described on Form OP-MON in this application. <i>If the response to Question XI.K.1 is "Yes," go to Section XI.L.</i>	<input type="checkbox"/> Yes <input checked="" type="checkbox"/> No
◆ 2.	The permit currently contains at least one periodic monitoring requirement. <i>If the responses to Questions XI.K.1 and XI.K.2 are both "No," go to Section XI.L.</i>	<input type="checkbox"/> Yes <input checked="" type="checkbox"/> No
◆ 3.	All periodic monitoring requirements are being removed from the permit with this application.	<input type="checkbox"/> Yes <input type="checkbox"/> No

# Application Area-Wide Applicability Determinations and General Information

## Form OP-REQ1 (Page 84)

### Federal Operating Permit Program

### Texas Commission on Environmental Quality

Date	Permit No.	Regulated Entity No.
04/03/2025	O-2714	RN100219443

For SOP applications, answer ALL questions unless otherwise directed.

◆ For GOP applications, answer ONLY these questions unless otherwise directed.

XI. Miscellaneous (continued)		
L. Compliance Assurance Monitoring		
◆ 1.	The application area includes at least one unit that does not meet the CAM exemptions in 40 CFR § 64.2(b) for all applicable requirements that it is subject to, and the unit has a pre-control device potential to emit greater than or equal to the amount in tons per year required in a site classified as a major source. <i>If the response to Question XI.L.1 is "No," go to Section XI.M.</i>	<input type="checkbox"/> Yes <input checked="" type="checkbox"/> No
◆ 2.	The unit or units defined by XI.L.1 are using a control device to comply with an applicable requirement. <i>If the response to Question XI.L.2 is "No," go to Section XI.M.</i>	<input type="checkbox"/> Yes <input type="checkbox"/> No
◆ 3.	The permit holder has submitted a CAM proposal on Form OP-MON in a previous application.	<input type="checkbox"/> Yes <input type="checkbox"/> No
◆ 4.	The owner/operator or permit holder is submitting a CAM proposal on Form OP-MON according to the deadlines for submittals in 40 CFR § 64.5 in this application. <i>If the responses to Questions XI.L.3 and XI.L.4 are both "No," go to Section XI.M.</i>	<input type="checkbox"/> Yes <input type="checkbox"/> No
5.	The owner/operator or permit holder is submitting a CAM implementation plan and schedule to be incorporated as enforceable conditions in the permit.	<input type="checkbox"/> Yes <input type="checkbox"/> No
6.	Provide the unit identification numbers for the units for which the applicant is submitting a CAM implementation plan and schedule in the space below.	
◆ 7.	At least one unit defined by XI.L.1 and XI.L.2 is using a CEMS, COMS or PEMS meeting the requirements of 40 CFR § 64.3(d)(2).	<input type="checkbox"/> Yes <input type="checkbox"/> No
◆ 8.	All units defined by XI.L.1 and XI.L.2 are using a CEMS, COMS or PEMS meeting the requirements of 40 CFR § 64.3(d)(2). <i>If the response to Question XI.L.8 is "Yes," go to Section XI.M.</i>	<input type="checkbox"/> Yes <input type="checkbox"/> No

# Application Area-Wide Applicability Determinations and General Information

## Form OP-REQ1 (Page 85)

### Federal Operating Permit Program

### Texas Commission on Environmental Quality

Date	Permit No.	Regulated Entity No.
04/03/2025	O-2714	RN100219443

For SOP applications, answer ALL questions unless otherwise directed.

◆ For GOP applications, answer ONLY these questions unless otherwise directed.

<b>XI. Miscellaneous (continued)</b>		
<b>L. Compliance Assurance Monitoring (continued)</b>		
◆ 9.	At least one of the CAM proposals as described by question XI.L.3 or XI.L.4 addresses particulate matter, and the emission unit has a capture system as defined in 40 CFR §64.1.	<input type="checkbox"/> Yes <input type="checkbox"/> No
◆ 10.	At least one of the CAM proposals as described by question XI.L.3 or XI.L.4 addresses VOC, and the emission unit has a capture system as defined in 40 CFR §64.1.	<input type="checkbox"/> Yes <input type="checkbox"/> No
◆ 11.	At least one of the CAM proposals as described by question XI.L.3 or XI.L.4 addresses a regulated pollutant other than particulate matter or VOC, and the emission unit has a capture system as defined in 40 CFR §64.1.	<input type="checkbox"/> Yes <input type="checkbox"/> No
◆ 12.	The control device in the CAM proposal as described by question XI.L.3 or XI.L.4 has a bypass.	<input type="checkbox"/> Yes <input type="checkbox"/> No
<b>M. Title 30 TAC Chapter 113, Subchapter D, Division 5 - Emission Guidelines and Compliance Times</b>		
◆ 1.	The application area includes at least one air curtain incinerator that commenced construction on or before December 9, 2004. <i>If the response to Question XI.M.1 is "No," or "N/A," go to Section XII.</i>	<input type="checkbox"/> Yes <input checked="" type="checkbox"/> No <input type="checkbox"/> N/A
◆ 2.	All air curtain incinerators constructed on or before December 9, 2004 combust only wood waste, clean lumber, or yard waste or a mixture of these materials.	<input type="checkbox"/> Yes <input type="checkbox"/> No
<b>XII. New Source Review (NSR) Authorizations</b>		
<b>A. Waste Permits with Air Addendum</b>		
◆ 1.	The application area includes a Municipal Solid Waste Permit or an Industrial Hazardous Waste with an Air Addendum. <i>If the response to XII.A.1 is "Yes," include the waste permit numbers and issuance date in Section XII.J.</i>	<input type="checkbox"/> Yes <input checked="" type="checkbox"/> No

# Application Area-Wide Applicability Determinations and General Information

## Form OP-REQ1 (Page 86)

### Federal Operating Permit Program

### Texas Commission on Environmental Quality

Date	Permit No.	Regulated Entity No.
04/03/2025	O-2714	RN100219443

For SOP applications, answer ALL questions unless otherwise directed.

◆ For GOP applications, answer ONLY these questions unless otherwise directed.

XII. New Source Review (NSR) Authorizations (continued)		
B. Air Quality Standard Permits		
◆ 1.	The application area includes at least one Air Quality Standard Permit NSR authorization. <i>If the response to XII.B.1 is "No," go to Section XII.C. If the response to XII.B.1 is "Yes," be sure to include the standard permit's registration numbers in Section XII.H and answer XII.B.2 - B.16 as appropriate.</i>	<input type="checkbox"/> Yes <input checked="" type="checkbox"/> No
◆ 2.	The application area includes at least one "State Pollution Control Project" Air Quality Standard Permit NSR authorization under 30 TAC § 116.617.	<input type="checkbox"/> Yes <input type="checkbox"/> No
◆ 3.	The application area includes at least one non-rule Air Quality Standard Permit for Pollution Control Projects NSR authorization.	<input type="checkbox"/> Yes <input type="checkbox"/> No
◆ 4.	The application area includes at least one "Installation and/or Modification of Oil and Gas Facilities" Air Quality Standard Permit NSR authorization under 30 TAC § 116.620.	<input type="checkbox"/> Yes <input type="checkbox"/> No
◆ 5.	The application area includes at least one non-rule Air Quality Standard Permit for Oil and Gas Handling and Production Facilities NSR authorization.	<input type="checkbox"/> Yes <input type="checkbox"/> No
◆ 6.	The application area includes at least one "Municipal Solid Waste Landfill" Air Quality Standard Permit NSR authorization under 30 TAC § 116.621.	<input type="checkbox"/> Yes <input type="checkbox"/> No
◆ 7.	The application area includes at least one "Municipal Solid Waste Landfill Facilities and Transfer Stations" Standard Permit authorization under 30 TAC Chapter 330, Subchapter U.	<input type="checkbox"/> Yes <input type="checkbox"/> No
8.	The application area includes at least one "Concrete Batch Plant" Air Quality Standard Permit NSR authorization.	<input type="checkbox"/> Yes <input type="checkbox"/> No
9.	The application area includes at least one "Concrete Batch Plant with Enhanced Controls" Air Quality Standard Permit NSR authorization.	<input type="checkbox"/> Yes <input type="checkbox"/> No
10.	The application area includes at least one "Hot Mix Asphalt Plant" Air Quality Standard Permit NSR authorization.	<input type="checkbox"/> Yes <input type="checkbox"/> No

# Application Area-Wide Applicability Determinations and General Information

## Form OP-REQ1 (Page 87)

### Federal Operating Permit Program

### Texas Commission on Environmental Quality

Date	Permit No.	Regulated Entity No.
04/03/2025	O-2714	RN100219443

For SOP applications, answer ALL questions unless otherwise directed.

◆ For GOP applications, answer ONLY these questions unless otherwise directed.

XII. New Source Review (NSR) Authorizations (continued)		
B. Air Quality Standard Permits (continued)		
◆ 11.	The application area includes at least one "Rock Crusher" Air Quality Standard Permit NSR authorization.	<input type="checkbox"/> Yes <input type="checkbox"/> No
◆ 12.	The application area includes at least one "Electric Generating Unit" Air Quality Standard Permit NSR authorization. <i>If the response to XII.B.12 is "No," go to Question XII.B.15.</i>	<input type="checkbox"/> Yes <input type="checkbox"/> No
◆ 13.	For purposes of "Electric Generating Unit" Air Quality Standard Permit, the application area is located in the East Texas Region.	<input type="checkbox"/> Yes <input type="checkbox"/> No
◆ 14.	For purposes of "Electric Generating Unit" Air Quality Standard Permit, the application area is located in the West Texas Region.	<input type="checkbox"/> Yes <input type="checkbox"/> No
◆ 15.	The application area includes at least one "Boiler" Air Quality Standard Permit NSR authorization.	<input type="checkbox"/> Yes <input type="checkbox"/> No
◆ 16.	The application area includes at least one "Sawmill" Air Quality Standard Permit NSR authorization.	<input type="checkbox"/> Yes <input type="checkbox"/> No
C. Flexible Permits		
1.	The application area includes at least one Flexible Permit NSR authorization.	<input type="checkbox"/> Yes <input checked="" type="checkbox"/> No
D. Multiple Plant Permits		
1.	The application area includes at least one Multi-Plant Permit NSR authorization.	<input type="checkbox"/> Yes <input checked="" type="checkbox"/> No

**Application Area-Wide Applicability Determinations and General Information**  
**Form OP-REQ1 (Page 88)**  
**Federal Operating Permit Program**  
**Texas Commission on Environmental Quality**

Date	Permit No.	Regulated Entity No.
04/03/2025	O-2714	RN100219443

For SOP applications, answer ALL questions unless otherwise directed.

◆ For GOP applications, answer ONLY these questions unless otherwise directed.

**XII. NSR Authorizations (Attach additional sheets if necessary for sections XII.E-J.)**

**E. PSD Permits and PSD Major Pollutants**

Permit No.	Issuance Date	Pollutant(s):	Permit No.	Issuance Date	Pollutant(s):

If PSD Permits are held for the application area, please complete the Major NSR Summary Table located under the Technical Forms heading at: [www.tceq.texas.gov/permitting/air/titlev/site/site\\_experts.html](http://www.tceq.texas.gov/permitting/air/titlev/site/site_experts.html).

**F. Nonattainment (NA) Permits and NA Major Pollutants**

Permit No.	Issuance Date	Pollutant(s):	Permit No.	Issuance Date	Pollutant(s):

If NA Permits are held for the application area, please complete the Major NSR Summary Table located under the Technical Forms heading at: [www.tceq.texas.gov/permitting/air/titlev/site/site\\_experts.html](http://www.tceq.texas.gov/permitting/air/titlev/site/site_experts.html).

**G. NSR Authorizations with FCAA § 112(g) Requirements**

NSR Permit No.	Issuance Date	NSR Permit No.	Issuance Date	NSR Permit No	Issuance Date



**Application Area-Wide Applicability Determinations and General Information**  
**Form OP-REQ1 (Page 89)**  
**Federal Operating Permit Program**  
**Texas Commission on Environmental Quality**

Date	Permit No.	Regulated Entity No.
04/03/2025	O-2714	RN100219443

For SOP applications, answer ALL questions unless otherwise directed.

- ◆ For GOP applications, answer ONLY these questions unless otherwise directed.

**XII. NSR Authorizations (continued) - (Attach additional sheets if necessary for sections XII.E-J.)**

- ◆ **H. Title 30 TAC Chapter 116 Permits, Special Permits, Standard Permits, Other Authorizations (Other Than Permits By Rule, PSD Permits, NA Permits) for the Application Area**

Authorization No.	Issuance Date	Authorization No.	Issuance Date	Authorization No.	Issuance Date
20081	03/12/2025				

- ◆ **I. Permits by Rule (30 TAC Chapter 106) for the Application Area**

*A list of selected Permits by Rule (previously referred to as standard exemptions) that are required to be listed in the FOP application is available in the instructions.*

PBR No.	Version No./Date	PBR No.	Version No./Date	PBR No.	Version No./Date
106.227	09/04/2000	106.472	09/04/2000		
106.261	11/01/2003	106.473	09/04/2000		
106.262	11/01/2003	106.511	09/04/2000		
106.263	11/01/2003				
106.265	09/04/2000				
106.412	09/04/2000				
106.452	09/04/2000				
106.454	11/01/2001				

- ◆ **J. Municipal Solid Waste and Industrial Hazardous Waste Permits with an Air Addendum**

Permit No.	Issuance Date	Permit No.	Issuance Date	Permit No.	Issuance Date

**Form OP-PBRSUP - Instructions**  
**Permits By Rule Supplemental Table**  
**Texas Commission on Environmental Quality**

**General:**

The form is used to provide supplemental information for all Permits by Rule (PBRs) that authorize emission units for a site (or area) subject to the requirements of the Federal Operating Permit (FOP) Program. For emission units identified on Form OP-SUM or Form OP-SUMR, the PBR registration number identified in Section A must also be included on Form OP-SUM or Form OP-SUMR.

The Texas Commission on Environmental Quality (TCEQ) regulated entity reference number (RNXXXXXXXXXX), if assigned, and the application area name from Form OP-1 (Site Information Summary) must appear on the header of each page for purposes of identification for the initial submittal. The date of the initial submittal must also be included and should be consistent throughout the application (MM/DD/YYYY). The date on each table should be revised with any updated submittal provided during the review process. Leave the permit number blank only if the initial form submittal accompanies an initial application. If this form is included as part of the permit renewal or revision process, enter the FOP permit number assigned by the TCEQ, the area name from Form OP-1, the date of the renewal or revision submittal, and the regulated entity reference number. The form OP-PBRSUP should be submitted for any PBR authorization updates with each revision and renewal application.

The TCEQ requires that a Core Data Form be submitted on all incoming applications/registrations unless a regulated entity reference number and customer reference number have been issued by the TCEQ and no core data information has changed. If a regulated entity reference number or customer reference number has been issued, then the number must be noted on the request or applicable form. For more information regarding the Core Data Form, call (512) 239-5175 or go to the TCEQ website at: [www.tceq.texas.gov/permitting/central\\_registry/guidance.html](http://www.tceq.texas.gov/permitting/central_registry/guidance.html)

**Specific:**

Permits by Rule (30 TAC Chapter 106) for the Application Area

**Emission units authorized under the following PBRs and any corresponding historical (pre-March 1997) SEs are required to be listed in sections A, B, and D:**

PBR No.	Name or Subject	PBR No.	Name or Subject
106.124	Pilot Plants	106.373	Refrigeration Systems
106.142	Rock Crushers	106.374	Lime Slaking
106.144	Bulk Mineral Handling	106.375	Aqueous Electrolytic
106.145	Bulk Sand Handling	106.376	Decorative Chrome Plating
106.146	Soil Stabilization Plants	106.392	Thermoset Resin
106.147	Asphalt Concrete Plants	106.393	Convey/Storage Plastic/Rubber
106.150	Asphalt Silos	106.395	Plastic/Rubber Mix (No Solvent)
106.181	Used Oil Combustion Units	106.396	Plastic Rubber Mix (Solvent)
106.182	Ceramic Kilns	106.411	Steam or Dry Cleaning Equipment
106.183	Boilers, Heaters, and Other Combustion Units	106.412	Fuel Dispensing
106.221	Extrusion Presses	106.416	Uranium Recovery

PBR No.	Name or Subject	PBR No.	Name or Subject
106.223	Sawmills	106.417	Ethylene Oxide Sterilizers
106.224	Aerospace	106.418	Printing Presses
106.225	Semiconductor	106.419	Photographic Process Equipment
106.226	Coating Manufacturing	106.433	Surface Coat
106.227	Soldering, Brazing, Welding	106.434	Powder Coating Facility
106.231	Wood Products	106.435	Classic or Antique Auto Restoration Facility
106.245	Ethyl Alcohol Facilities	106.436	Auto Body Refinishing
106.261	Facility; Emission Limits	106.452	Dry Abrasive Cleaning
106.262	Facility; Emission/Distance	106.454	Degreasing
106.263	Repairs and Maintenance	106.472	Organic/Inorganic Liquid Loading and Unloading
106.264	Replacements of Facilities	106.473	Organic Liquid Loading and Unloading
106.265	Hand-Held/Manually Operated Machines	106.474	Hydrochloric Acid Storage
106.281	Feed Milling	106.475	Pressure Tank or Vent to Firebox
106.283	Grain Handling	106.476	Pressure Tank or Vent to Control
106.311	Crucible or Pot Furnace	106.477	Anhydrous NH <sub>3</sub> Storage
106.314	Shell Core and Mold Machines	106.478	Storage Tank and Change Service
106.315	Sand or Investment Molds	106.491	Dual Chamber Incinerators
106.320	Miscellaneous Metallic Treatment	106.492	Flares
106.321	Metal Melting and Holding Furnace	106.493	Direct Flame Incinerators
106.322	Furnace to Reclaim Aluminum or Copper	106.494	Pathological Waste Incinerators
106.332	Chlorine Repackaging	106.495	Heat Cleaning Devices
106.351	Salt Water Disposal	106.496	Air Curtain Incinerators
106.352	Oil and Gas Production	106.511	Portable and Emergency Engines and Turbines

PBR No.	Name or Subject	PBR No.	Name or Subject
106.353	Temporary Oil and Gas Facilities	106.512	Stationary Engines and Turbines
106.354	Iron Sponge Gas-Treating Unit	106.513	Natural Gas-Fired Combined Heat and Power Units
106.355	Pipeline Metering, Purging, and Maintenance	106.532	Water/Wastewater Treatment
106.359	Planned Maintenance, Startup, and Shutdown (MSS) at Oil and Gas Handling and Production Facilities	106.533	Water and Soil Remediation
106.371	Cooling Water Units	106.534	Municipal Solid Waste Landfills and Transfer Stations

#### A. Registered Permits by Rule (30 TAC Chapter 106) for the Application Area

This section provides all PBR authorized emission units for the application area that require registration with the TCEQ.

##### Unit ID No.:

Enter the identification number (ID No.) for the emission unit authorized by the registered PBR (maximum 10 characters). If listed on Form OP-SUM (Individual Unit Summary), the ID No. should match.

##### Registration No.:

Enter the registration number provided by TCEQ upon authorization.

##### PBR No.:

For PBRs (Standard Exemption) authorized before March 14, 1997, enter the selected PBR (Standard Exemption) number, in the space provided (XXX). For PBRs authorized on or after March 14, 1997, enter the selected PBR section number, in the space provided (106.XXX).

##### Registration Date:

Enter the date (MM/DD/YYYY) the authorization was issued to the site. This is the date of the PBR authorization letter.

#### B. Claimed (not registered) Permits by Rule (30 TAC Chapter 106) for the Application Area

This section provides all PBR authorized emission units for the application area that are claimed (and not registered).

##### Unit ID No.:

Enter the identification number (ID No.) for the emission unit authorized by the PBR (maximum 10 characters). If listed on Form OP-SUM (Individual Unit Summary), the ID No. should match.

##### PBR No.:

For PBRs (Standard Exemption) authorized before March 14, 1997, enter the selected PBR (Standard Exemption) number, in the space provided (XXX). For PBRs authorized on or after March 14, 1997, enter the selected PBR section number, in the space provided (106.XXX).

##### Version No./Date:

For a PBR (Standard Exemption) authorized before March 14, 1997, enter the effective date of the PBR (Standard Exemption) under which the PBR was authorized. For a PBR authorized on or after March 14, 1997, enter the effective date of 30 TAC Chapter 106 under which the PBR was authorized. The 30 TAC Chapter 106 effective date can be found in the section of the PBR (MM/DD/YYYY).

**C. Claimed (not registered) Permits by Rule (30 TAC Chapter 106) for Insignificant Sources for the Application Area**

This section provides all PBR authorizations for the application area that are not identified in the table above and are considered insignificant sources.

**PBR No.:**

For PBRs (Standard Exemption) authorized before March 14, 1997, enter the selected PBR (Standard Exemption) number, in the space provided (XXX). For PBRs authorized on or after March 14, 1997, enter the selected PBR section number, in the space provided (106.XXX).

**Version No./Date:**

For a PBR (Standard Exemption) authorized before March 14, 1997, enter the effective date of the PBR (Standard Exemption) under which the PBR was authorized. For a PBR authorized on or after March 14, 1997, enter the effective date of 30 TAC Chapter 106 under which the PBR was authorized. The 30 TAC Chapter 106 effective date can be found in the section of the PBR (MM/DD/YYYY).

**D. Monitoring Requirements for registered and claimed PBRs for the Application Area**

This section provides the monitoring and/or recordkeeping requirements sufficient to demonstrate compliance for the registered and claimed PBRs identified in sections A and B.

**Unit ID No.:**

Enter the identification number (ID No.) for the emission unit authorized by the PBR (maximum 10 characters). If listed on Form OP-SUM (Individual Unit Summary), the ID No. should match.

**PBR No.:**

For PBRs (Standard Exemption) authorized before March 14, 1997, enter the selected PBR (Standard Exemption) number, in the space provided (XXX). For PBRs authorized on or after March 14, 1997, enter the selected PBR section number, in the space provided (106.XXX).

**Version No./Date:**

For a PBR (Standard Exemption) authorized before March 14, 1997, enter the effective date of the PBR (Standard Exemption) under which the PBR was authorized. For a PBR authorized on or after March 14, 1997, enter the effective date of 30 TAC Chapter 106 under which the PBR was authorized. The 30 TAC Chapter 106 effective date can be found in the section of the PBR (MM/DD/YYYY).

**Monitoring Requirement:**

Provide the monitoring and/or recordkeeping requirements used to demonstrate compliance with the applicable PBR conditions, general requirements of 30 TAC §106.4 or general requirements (if any) in effect at the time of the claim, and any certified registration of emission limits as applicable for the emission units. The specificity of the monitoring and/or recordkeeping requirements is required to be consistent with the [Periodic Monitoring Guidance](#) and include the following:

- Identify one or more indicators of emission control performance for the control device, or the parameter to be monitored if a control device is not utilized. Indicators may include, but are not limited to, direct or predicted emissions (including visible emissions or opacity), control device parameters, process parameters which are correlated to an emission rate through performance testing or AP-42 emission factors, or recorded finding of inspection and maintenance activities conducted by the owner or operator.
- Identify the frequency of conducting the monitoring. The monitoring frequencies should be consistent with the minimum monitoring frequency found in the applicable PM guidance document. For example, control device parameters may be monitored once per week.
- If applicable, identify the period over which discrete data points will be averaged.

**Permit By Rule Supplemental Table (Page 1)**  
**Table A: Registered Permits by Rule (30 TAC Chapter 106) for the Application Area**  
**Texas Commission on Environmental Quality**

Date	Permit Number	Regulated Entity Number

Unit ID No.	Registration No.	PBR No.	Registration Date

**Permit By Rule Supplemental Table (Page 2)**  
**Table B: Claimed (not registered) Permits by Rule (30 TAC Chapter 106) for the Application Area**  
**Texas Commission on Environmental Quality**

Date	Permit Number	Regulated Entity Number

Unit ID No.	PBR No.	Version No./Date

**Permit By Rule Supplemental Table (Page 3)**  
**Table C: Claimed (not registered) Permits by Rule (30 TAC Chapter 106) for Insignificant Sources for the Application Area**  
**Texas Commission on Environmental Quality**

Date	Permit Number	Regulated Entity Number

PBR No.	Version No./Date



**Permit By Rule Supplemental Table (Page 4)**  
**Table D: Monitoring Requirements for registered and claimed PBRs for the Application Area**  
**Texas Commission on Environmental Quality**

Date	Permit Number	Regulated Entity Number

Unit ID No.	PBR No.	Version No./Date Or Registration No.	Monitoring Requirement

**Texas Commission on Environmental Quality**  
**Form OP-ACPS-Instructions**  
**Application Compliance Plan and Schedule**

**General:**

Title 30 Texas Administrative Code § 122.132(d)(4) [30 TAC § 122.132(d)(4)] requires that each permit application contain a Compliance Plan, a Compliance Certification, and, if necessary, a Compliance Schedule. Title 30 TAC § 122.132(d)(8) requires that a Responsible Official certify all submitted application information.

The Compliance Plan [§ 122.132(d)(4)(A)] must contain a specific statement regarding continued compliance with current requirements, and compliance with requirements that may become effective.

- The Compliance Certification [§ 122.132(d)(4)(B)] must contain an indication of the compliance status with respect to all applicable requirements, based on the compliance method specified in the applicable requirements and any other credible evidence or information.
- If required, the Compliance Schedule [§ 122.132(d)(4)(C)] must identify each emission unit and applicable requirement for which non-compliance is ongoing at the time of application. It must also contain the method for assessing compliance status, a description of how the emission units(s) will come into compliance, a compliance schedule with milestones describing steps to be taken to achieve compliance, and a schedule for submission of progress reports.

Form OP-ACPS allows the applicant to fulfill all documentation requirements related to application compliance plans, certifications, and schedules. **This form must be submitted with all initial FOP applications and renewal applications.**

A “Non-compliance Situation” is a situation in which, based on information available to the applicant and belief formed after reasonable inquiry, it *appears* that there is a unit not in compliance with a unit-specific applicable requirement, or that the application area (or site) is not in compliance with an area-wide requirement.

- If the non-compliance situation is on-going at the time of FOP application, it is required to be addressed in Part 2 of this form.
- If the non-compliance situation occurred previously, and has been remedied by the time of FOP application, then it is not required to be addressed on this form.
- Multiple instances of non-compliance for the same emission unit, applicable requirement, and pollutant, such as those documented by continuous emissions monitoring, may be considered part of the same non-compliance situation if the instances are related and have the same underlying cause.

Note that area-wide requirements are those which apply to the entire area addressed by the permit, as opposed to those that apply only to a specific unit or units. These requirements are generally addressed on Form OP-REQ1, Application Area-wide Applicability Determinations, and General Information. If there is only one permit for the site, the application area is the same as the site. (See “Application Area” on Form OP-1.)

The Company Name and Area Name (from Form OP-1, Section I and X, respectively) must appear in the header block of each page for purposes of identification. The date of submittal must also be included, and should be consistent throughout the application (*MM/DD/YYYY*). Any subsequent submittals must show the date of revision. Also, enter the Regulated Entity Reference Number (RNXXXXXXXXXX) and Permit Number (OXXXX).

---

**Specific:****Part 1:**

Part 1 must be submitted with all initial FOP applications and renewal applications.

**A. Compliance Plan - Future Activity Committal Statement**

This section commits the applicant to a statement of future compliance with existing requirements and with those that will become effective in the future. This section does not require a response.

**B. Compliance Certification - Statement for Units in Compliance**

1. **Compliance Status:** This paragraph provides a comprehensive means for the applicant to state the compliance status for each emission unit and applicable requirement identified in the application. The assessment of compliance should be based, at minimum, on the appropriate monitoring, testing, recordkeeping, or reporting requirements of the respective regulations, and should be made at the time of application.
  - If each emission unit and applicable requirement identified in the application (other than those listed in Part 2 of this form) is in compliance, check the "Yes" box.
  - If there are one or more applicable requirements for which an emission unit is not in compliance, and which is not listed in Part 2 of this form, check the "No" box.
2. **Compliance Schedule Content**
  - If one or more non-compliance situations (applicable requirements for which an emission unit is not in compliance) are listed in Part 2 of this form, check the "Yes" box.
  - If no emission units were required to be listed in Part 2 of this form, check the "No" box.
3. **Compliance Schedule Attachments (For Reference Only)**
  - If the response to Item B.2 is "Yes," enter the total number of Part 2 attachments included in this submittal.
  - If the response to Item B.2 is "No," enter "0" (zero).

*Note: If there are any non-compliance situations at a facility applying for a General Operating Permit (GOP), then the facility does not qualify for a GOP and must submit a Site Operating Permit (SOP) application.*

---

**Part 2:**

A separate Part 2 form must be submitted for each non-compliance situation ongoing at the time of FOP application.

- If a non-compliance situation involves two or more distinct pollutants (e.g., SO<sub>2</sub>, PM, NO<sub>x</sub>, etc.), then a separate Part 2 form should be submitted for each pollutant, because each pollutant will have its own emission limitation or standard.
- If a non-compliance situation involves two or more emission units, and the non-compliance situation documentation on this form is *identical* for each unit, then multiple units may be listed in Section A.1.
- If there are no non-compliance situations ongoing at the time of application, do not submit Part 2.

## A. Compliance Schedule

## 1. Specific Non-Compliance Situation

**Unit/Group/Process ID No.:**

- For non-compliance situations involving a unit-specific requirements, enter the Unit/Group/Process ID Number of the unit, group, or process (maximum 10 characters) exactly as listed on Form OP-SUM (Individual Unit Summary) or Form OP-SUMR (Individual Unit Summary for Revisions). **All units/groups/processes appearing on this form must first be identified on Form OP-SUM/SUMR.**
- For non-compliance situations involving area-wide requirements, enter "Sitewide."

**SOP Index No.:** Site operating permit (SOP) applicants should indicate the SOP index number for the unit or group, or process (maximum 15 characters consisting of numeric, alphanumeric characters, and/or dashes prefixed by a code for the applicable regulation [i.e., 60KB-XXXX]). If the unit/group/process appeared on a unit attribute form, the SOP Index Number must be the same as the one associated with the operating scenario for which the non-compliance situation is occurring. For additional information relating to SOP index numbers, please refer to the TCEQ guidance document entitled "Completing FOP Applications - Additional Guidance"

[www.tceq.texas.gov/permitting/air/guidance/titlev/tv\\_fop\\_guidance.html](http://www.tceq.texas.gov/permitting/air/guidance/titlev/tv_fop_guidance.html).

**Pollutant:** Select one of the following options for the pollutant that is the subject of the applicable requirement. Enter the appropriate code on the form.

- For criteria pollutants:

<u>Code</u>	<u>Description</u>
CO	Carbon monoxide
NO <sub>x</sub>	Nitrogen oxides (NO <sub>x</sub> )
VOC	Volatile organic compounds
SO <sub>2</sub>	Sulfur dioxide
PB	Lead
PM <sub>10</sub>	Particulate matter less than 10 microns
PM	Particulate matter*
OPACITY	Opacity of particulate matter

*\*Use this pollutant code for any regulatory requirement under any Title 40 Code of Federal Regulations Part 60 [40 CFR Part 60] subpart or Title 30 Texas Administrative Code Chapter 111 [30 TAC Chapter 111], where the standard, as designated by the TCEQ Requirements Reference Tables (RRT) and flowchart, is for particulate matter.*

- For Hazardous Air Pollutants (HAPs): Provide the full name of the pollutant using standard abbreviations if necessary for length. Please avoid using trade names, if possible. (Maximum 25 characters) If multiple hazardous air pollutants are referred to in a general sense within a regulation, the code, "HAPS" may be used instead of the full name of each particular pollutant.

**Applicable Requirement**

**Citation:** Enter the citation of the applicable requirement associated with the non-compliance situation. Some examples of citation format are shown in the table below. (This table is not intended to be an exhaustive list.)

Applicable Regulatory Requirement Citation Format	
Regulation	Citation Input Format
30 TAC Chapters 111, 112, 113, 115, and 117	§ 111.XXX(x)(yy)(zz)
	§ 112.XXX(x)(yy)(zz)
	§ 113.XXX(x)(yy)(zz)
	§ 115.XXX(x)(yy)(zz)
	§ 117.XXX(x)(yy)(zz)
Subpart of 40 CFR Part 60, New Source Performance Standards (NSPS)	§ 60.XXXX(x)(yy)(zz)
Subpart of 40 CFR Part 61 National Emission Standards for Hazardous Air Pollutants (NESHAP)	§ 61.XX(x)(yy)(zz)
Subpart of 40 CFR Part 63, National Emission Standards for Hazardous Air Pollutants for Source Categories (a.k.a. Maximum Achievable Control Technology [MACT])	§ 63.XXX(x)(yy)(zz)
Title I Prevention of Significant Deterioration (PSD) Permit <sup>†</sup>	PSD-TX-XXXXXXMXX
Merged PSD/State Permit <sup>†</sup>	PSD-TX-XXXXXXMXX/NNNNN
Title I Nonattainment Permit Provisions <sup>†</sup>	NNNNN

<sup>†</sup> Title I PSD Permit refers to PSD permits issued before Texas received delegation of the PSD Program. The merged PSD/state permit refers to applicable requirements from permits at sites with PSD permits issued or modified after Texas received delegation of the PSD Program. Title I nonattainment permit refers to applicable requirements from permits at sites that have undergone nonattainment review.

**Text Description:** Provide a brief summary of the applicable requirement associated with the non-compliance situation. Some examples are given in the table below.

Example Applicable Requirement Text Descriptions	
Applicable Requirement Citation	Example Text Description
30 TAC § 115.211(1)	VOC emissions from the vapor control system vent at a gasoline terminal in a covered attainment county is 0.17 lb per 1000 gallons loaded.
40 CFR § 60.42Da(b)	NSPS Da 6-minute opacity limit is less than or equal to 20%
40 CFR § 60.113b(b)(4)	NSPS Kb requires seal repairs, tank emptied w/in 45 days of seal gap excess
PSD-TX-123M3/99999	Special Provision 2.A limit for SO <sub>2</sub> of 1.2 lb/MMBtu

## 2. Compliance Status Assessment Method and Records Location

### Compliance Status Assessment Method

**Citation:** Provide the regulatory citation of the method used to assess compliance. (Refer to “Applicable Requirement Citation,” above, for Citation Input Formats)

**Description:** Provide a brief summary of the method used to assess compliance. Some examples are given in the table below.

Example Compliance Status Assessment Method Text Descriptions	
Compliance Status Assessment Method Citation	Example Text Description
30 TAC § 111.111(a)(1)(F)(ii)	Test Method 9 (40 CFR 60, Appendix A)
40 CFR § 60.334(a)	Continuous monitoring of steam-to-fuel ratio
40 CFR § 60.113b(b)(1)-(3)	Seal gap measurements
PSD-TX-1234M2	Stack test required under Special Provision 6

**Location of Records/Documentation:** Provide the location where details of any non-compliance situation are documented. Typically, this will refer to records maintained by the applicant, or specific reports submitted on to the TCEQ a specific date.

*Examples:*

“CEMS records for 2/8/2006 in first quarter NSPS report”  
 “8/11/2005 - 8/18/2005 strip chart readings kept on site”  
 “Tank Battery 7/1/2005 measurement records kept on site”  
 “Fuel analysis dated 4/4/2006, Environmental Manager's Office, Houston”

3. **Non-Compliance Situation Description:** Provide a *brief* description of the non-compliance situation, including cause(s).

*Examples:*

“Exceeded visible emission limit due to baghouse failure”  
 “Exceeded SO<sub>2</sub> limit due to inadvertent use of higher sulfur fuel in boiler”  
 “Quarterly monitoring of valves by contractor was not completed by deadline”  
 “Failed to have proper controls on storage tank”

4. **Corrective Action Plan Description:** Provide a *brief* overview description of the corrective action plan being undertaken to alleviate the non-compliance situation.

*Examples:*

“Replace bags in fabric filter”  
 “Repair flue gas desulfurization device”  
 “Contract for new fugitive monitoring to monitor all missed valves and components”  
 “Change tank controls to internal floating roof”

*Note: If an enforcement-related compliance plan is already in place, reference it here by date of issuance of the applicable notice of violation or Agreed Order. Include Agreed Order No., if known.*

5. **List of Activities/Milestones to Implement Corrective Action Plan:** Provide *specific and complete* list of steps involved in the corrective action plan to achieve compliance. *Completion dates must be included for each step/milestone.* If exact steps have not been determined, specify alternatives. Please do not exceed five steps or milestones. Consolidate steps, if necessary.

6. **Previously Submitted Compliance Plan:** If the non-compliance situation has undergone any type of TCEQ enforcement action, provide the following information:

**Type of Action:**

- Enter "NOV" if a Notice of Violation has been issued.
- Enter "Order" if an enforcement order has been issued.
- Otherwise, enter "N/A."

**Date Submitted:** Provide the date of issuance of the NOV or enforcement order, if any. If none, enter "N/A."

7. **Progress Report Submission Schedule:** 40 CFR Part 70 requires that, beginning after the FOP is issued, progress reports on each non-compliance situation must be submitted no less frequently than every six months until the corrective actions are complete or compliance is achieved. The TCEQ reserves the right to require progress reports at more frequent intervals.

**Texas Commission on Environmental Quality**  
**Form OP-ACPS**  
**Application Compliance Plan and Schedule**

<b>Date:</b> 04/03/2025	<b>Regulated Entity No.:</b> RN100219443	<b>Permit No.:</b> O2714
<b>Company Name:</b> CARBON SILICA PARTNERS LP		<b>Area Name:</b> DIAMOND FIBERGLASS FABRICATOR

- Part 1 of this form must be submitted with all initial FOP applications and renewal applications.
- The Responsible Official must use Form OP-CRO1 (Certification by Responsible Official) to certify information contained in this form in accordance with 30 TAC § 122.132(d)(8).

**Part 1**

<b>A. Compliance Plan — Future Activity Committal Statement</b>	
<p>The <i>Responsible Official</i> commits, utilizing reasonable effort, to the following:          As the responsible official it is my intent that all emission units shall continue to be in compliance with all applicable requirements they are currently in compliance with, and all emission units shall be in compliance by the compliance dates with any applicable requirements that become effective during the permit term.</p>	
<b>B. Compliance Certification - Statement for Units in Compliance*</b> (Indicate response by entering an "X" in the appropriate column)	
1. With the exception of those emission units listed in the Compliance Schedule section of this form (Part 2, below), and based, at minimum, on the compliance method specified in the associated applicable requirements, are all emission units addressed in this application in compliance with all their respective applicable requirements as identified in this application?	<input checked="" type="checkbox"/> YES <input type="checkbox"/> NO
2. Are there any non-compliance situations addressed in the Compliance Schedule Section of this form (Part 2)?	<input type="checkbox"/> YES <input checked="" type="checkbox"/> NO
3. If the response to Item B.2, above, is "Yes," indicate the total number of Part 2 attachments included in this submittal. <i>(For reference only)</i>	
<p>* For Site Operating Permits (SOPs), the complete application should be consulted for applicable requirements and their corresponding emission units when assessing compliance status. For General Operating Permits (GOPs), the application documentation, particularly Form OP-REQ1 should be consulted as well as the requirements contained in the appropriate General Permits portion of 30 TAC Chapter 122.</p> <p>Compliance should be assessed based, at a minimum, on the required monitoring, testing, record keeping, and/or reporting requirements, as appropriate, associated with the applicable requirement in question.</p>	



**Texas Commission on Environmental Quality**  
**Form OP-ACPS**  
**Application Compliance Plan and Schedule**

<b>Date:</b> 04/03/2025	<b>Regulated Entity No.:</b> RN100219443	<b>Permit No.:</b> O2714
<b>Company Name:</b> CARBON SILICA PARTNERS LP		<b>Area Name:</b> DIAMOND FIBERGLASS FABRICATOR

**Part 2**

<b>A. Compliance Schedule</b>		
<p>If there are non-compliance situations ongoing at time of application, then complete a separate OP-ACPS Part 2 for each separate non-compliance situation. <i>(See form instruction for details.)</i> If there are no non-compliance situations ongoing at time of application, then this section is not required to be completed.</p>		
<b>1. Specific Non-Compliance Situation</b>		
Unit/Group/Process ID No.(s):		
SOP Index No.:		
Pollutant:		
<b>Applicable Requirement</b>		
<b>Citation</b>	<b>Text Description</b>	
<b>2. Compliance Status Assessment Method and Records Location</b>		
<b>Citation</b>	<b>Text Description</b>	<b>Location of Records/Documentation</b>
<b>3. Non-compliance Situation Description</b>		
<b>4. Corrective Action Plan Description</b>		
<b>5. List of Activities/Milestones to Implement the Corrective Action Plan</b>		

**Texas Commission on Environmental Quality  
Form OP-ACPS  
Application Compliance Plan and Schedule**

<b>Date:</b> 04/03/2025	<b>Regulated Entity No.:</b> RN100219443	<b>Permit No.:</b> O2714
<b>Company Name:</b> CARBON SILICA PARTNERS LP		<b>Area Name:</b> DIAMOND FIBERGLASS FABRICATOR

**Part 2 (continued)**

<b>6. Previously Submitted Compliance Plan(s)</b>	
<b>Type of Action</b>	<b>Date Submitted</b>
<b>7. Progress Report Submission Schedule</b>	

**Reset Form**

**Federal Operating Permit Program  
Application for Permit Revision/Renewal  
Form OP-2 Instructions  
Texas Commission on Environmental Quality**

*Please note that a Change of Name/Ownership should be submitted on TCEQ Form Number 20405 to ensure that all affected federal operating permits and new source review pre-construction authorizations are updated with the Air Permits Division. If there is no other change to the FOP or any underlying requirements of the FOP, then Form OP-2 is not required. Form Number 20405 is located on the TCEQ website at [www.tceq.texas.gov/assets/public/permitting/air/Forms/20405.pdf](http://www.tceq.texas.gov/assets/public/permitting/air/Forms/20405.pdf).*

**General:**

Owners or operators of a site having a federal operating permit (FOP), in accordance with Title 30 Texas Administrative Code Chapter 122 (30 TAC Chapter 122), must complete and submit an FOP revision application for those activities at a site which change, add, or remove one or more permit terms or conditions (or changes any underlying requirements in the FOP).

In addition, these owners or operators must complete and submit an application for renewal of a Site Operating Permit (SOP) or authorization to operate (ATO) under a General Operating Permit (GOP) at least 6 months, but no earlier than 18 months, before the date of expiration of the SOP or ATO under a GOP. Permit holders applying for renewal may include revisions during the application processing.

The FOP revision/renewal application must be submitted to the Texas Commission on Environmental Quality (TCEQ), Office of Air, Air Permits Division (APD), and a copy must be submitted to the appropriate TCEQ regional office. The TCEQ requires that a Core Data Form be submitted on all incoming applications unless a Regulated Entity and Customer Reference Number have been issued by the TCEQ and no core data information has changed. For more information regarding the Core Data Form, call (512) 239-5175 or visit the TCEQ website at [www.tceq.texas.gov/permitting/central\\_registry/index.html](http://www.tceq.texas.gov/permitting/central_registry/index.html).

Title 30 Texas Administrative Code § 122.132(c) [30 TAC § 122.132(c)] (relating to “Application and Required Information for Initial Permit Issuance, Reopening, Renewal, or General Operating Permits”) and 30 TAC § 122.134(c) (relating to “Complete Application”) authorize an applicant to submit an abbreviated initial application. Abbreviated revision and renewal applications are not authorized under 30 TAC Chapter 122 and will not be accepted as complete and/or timely applications.

**For submissions to EPA:**

EPA Region 6 office has requested that all applications, including any updates, submitted to EPA be provided in electronic format via email to [R6AirPermitsTX@epa.gov](mailto:R6AirPermitsTX@epa.gov). Microsoft Word for text, Excel for spreadsheets, and a searchable Adobe Acrobat (pdf) file are the preferred formats. Do not submit any compressed or zip files, or files with a “.exe” extension. Do not submit any individual files larger than 10 megabytes via email, and the total size of all attachments cannot exceed 25 megabytes per email. EPA will accept larger files via FTP transfer. Send an email to [wilson.aimee@epa.gov](mailto:wilson.aimee@epa.gov) to request an FTP link for submittals. Submit confidential information as a separate file and clearly label it with “confidential” or “CBI” in the filename. Identify the associated permit number when submitting information. No hard copies of the information contained in the application should be submitted to EPA.

Please contact Ms. Aimee Wilson ([wilson.aimee@epa.gov](mailto:wilson.aimee@epa.gov)) at (214) 665-7596 if you have any questions pertaining to electronic submittals.

**Permit Revision Types:**

The three permit revision types for an SOP are as follows: administrative revision, minor revision, and significant revision. The type of permit revision that is required will depend on the type of change at the site or to the SOP. Additional information on SOP revisions and application requirements can be found in the SOP Revision Application Guidance, which is located on the TCEQ website at [www.tceq.texas.gov/permitting/air/guidance/titlev/tv\\_site\\_guidance.html](http://www.tceq.texas.gov/permitting/air/guidance/titlev/tv_site_guidance.html).

For administrative revisions, 30 TAC § 122.213(a)(1) requires the permit holder to record and maintain the information required in 30 TAC § 122.212 with the permit before the change is operated.

For minor revisions due to changes at a site, 30 TAC § 122.217(a)(2) requires the permit holder to submit an application containing the information required in 30 TAC § 122.216 before the change is operated. This information must also be maintained with the permit.

For significant revisions, 30 TAC § 122.221(a)(2) requires the permit holder to submit the information in 30 TAC § 122.220 and obtain a revised permit before the change is operated.

For revisions to an ATO under a GOP due to changes at a site, 30 TAC § 122.503(c)(2) requires the permit holder to submit an application that contains information required in 30 TAC § 122.503(b) before the change is operated. This information must also be maintained with the permit. When a GOP is revised or repealed, the applicant must record and maintain the information required in 30 TAC §§ 122.504(a)(1)(A)-(E) before the compliance date of the new requirement or the effective date of the repealed requirement. This application must be submitted no later than 90 days after the compliance date of the new requirement or the effective date of the repealed requirement.

Further information regarding GOP application requirements can be found in the GOP Revision Application Guidance, which is located on the TCEQ website at [www.tceq.texas.gov/permitting/air/guidance/titlev/tv\\_gop\\_guidance.html](http://www.tceq.texas.gov/permitting/air/guidance/titlev/tv_gop_guidance.html).

### Form Page Header:

Enter the following information in the header of each page: Date (MM/DD/YYYY) of application submission, Permit Number, Regulated Entity Number, and Company Name.

---



---

### Table 1

#### Specific:

#### I. Application Type:

Indicate the type of application by checking the appropriate box. Please choose only one.

##### **Renewal:**

The application is for a renewal of an SOP or ATO under a GOP. The permit holder may include any revisions on this form to be processed under the renewal application. For renewals, the application type will be handled as a renewal regardless of the type of revisions that are included. If a Streamlined Revision (as explained below) is included in the renewal, all applicable provisional terms, and conditions must be included in the application. If a Significant Revision is included with the renewal, the information in Table 3, Section I of this form must be completed.

##### **Significant Revision:**

The application contains significant permit revisions as defined in 30 TAC § 122.219. Applicants must revise the permit before operating.

##### **Administrative Revision:**

The application contains administrative permit revisions as defined in 30 TAC § 122.211.

##### **Streamlined Revision:**

The application contains either **minor permit revisions** as defined in 30 TAC § 122.215 or **revisions to an ATO under a GOP** as defined in 30 TAC § 122.503 or § 122.504, and in which the applicant intends to begin operation prior to updating the permit.

For Streamlined Revision applications, the permit holder must establish and submit provisional terms and conditions as defined in 30 TAC § 122.10. The provisional terms and conditions must include complete identification of all applicable requirements resulting from the change(s) at the site, or any other action, that trigger the requirement for a permit revision (i.e. require the permit holder to apply for a revision of the SOP or revision of the ATO under a GOP). Provisional terms and conditions must also include, where applicable, specific

regulatory citations identifying any requirements that no longer apply. Provisional terms and conditions cannot be established and submitted for any change(s) that trigger a significant revision of the SOP.

When an applicant identifies and submits provisional terms and conditions as part of a permit revision application, or an FOP renewal application that includes revisions to the applicable requirements, these terms and conditions become applicable requirements for the permit area/site. This means that provisional terms and conditions established in this manner are considered as applicable requirements for the permit area/site, after the permit revision or permit renewal application is submitted by the permit holder. The permit holder shall comply with these provisional terms and conditions and meet the requirements of 30 TAC Chapter 122, including deviation and compliance reporting, after the permit revision or permit renewal application is submitted. Note that the choice to establish provisional terms and conditions applies to all requested changes within a Streamlined Revision application.

SOP holders must establish provisional terms and conditions (detailed regulatory citations) and submit this information on Table 2 (of this form) or Form OP-REQ3.

GOP holders must establish provisional terms and conditions (detailed regulatory citations) and submit this information on Table 2 (of this form) or Form OP-REQ3. As an alternative, if the provisional terms and conditions are specified in an applicable GOP Index Number, the appropriate Unit Attribute form may be completed and submitted.

If the applicant does not elect to establish provisional terms and conditions in their application, then the change cannot be operated until the FOP is revised or renewed to codify the applicable requirements into the FOP.

**Revision Requesting Prior Approval:**

The application contains either minor permit revisions as defined in 30 TAC § 122.215 or revisions to an ATO under a GOP as defined in 30 TAC § 122.503 and in which the applicant elects to update the permit prior to operating the change.

**Response to Reopening:**

The application contains changes needed to the permit as a result of a reopening notice by the TCEQ. (These changes will be processed under the reopening procedures outlined in 30 TAC Chapter 122, Subchapter C, Division 3.)

**II. Qualification Statement**

*Note: These questions refer to the permit being revised.*

**For SOP Revisions Only:**

Check the “YES” box if the referenced changes qualify for the marked revision type. Otherwise, check the “NO” box.

**For GOP Revisions Only:**

Check the “YES” box if the referenced changes do not affect the site’s authorization to operate under a GOP. Otherwise, check the “NO” box.

**III. Major Source Pollutants:**

*(Complete this section if the permit revision is due to a change at the site or change in regulations.)*

Indicate all pollutants for which the site is a major source based on the site’s potential to emit after the change is operated:

Enter “YES” below all the pollutants for which the site is classified as a major source, as defined in 30 TAC § 122.10, based on the site’s potential to emit. Enter “NO” below all the pollutants for which the site is not a major source. Do not leave any spaces blank.

The column “Other” is provided for a listing of non-criteria regulated air pollutants for which a site is a major source. (Example: chlorinated compounds, inorganic acids). List the pollutant name in the space provided (maximum 20 characters). If there are none, leave this space blank.

Further information regarding the potential to emit can be found in the Potential to Emit Guidance, which is located on the TCEQ website at [tceq.texas.gov/permitting/air/guidance/titlev/tv\\_fop\\_guidance.html](http://tceq.texas.gov/permitting/air/guidance/titlev/tv_fop_guidance.html).

#### IV. **Reference Only Requirements:** *(For reference only.)*

##### **Has the applicant paid emissions fees for the most recent agency fiscal year (September 1 - August 31)?**

Check the “YES” box if the applicant has paid all emissions fees due during the most recent agency fiscal year (September 1 through August 31). Otherwise, check the “NO” box. If the applicant is not required to pay emissions fees, check the “N/A” box.

*Note: If the answer to IV Fee Information is “NO,” the applicant is required to contact the Industrial Emissions Assessment Section at (512) 239-1459. For further information regarding inspection fees and emission fees, please refer to 30 TAC § 101.24 and § 101.27.*

#### V. **Delinquent Fees and Penalties**

Notice: This form will not be processed until all delinquent fees and/or penalties owed to the TCEQ or the Office of the Attorney General on behalf of the TCEQ is paid in accordance with the “Delinquent Fee and Penalty Protocol.” For more information regarding Delinquent Fees and Penalties, go to the TCEQ website at [www.tceq.texas.gov/agency/financial/fees/delin](http://www.tceq.texas.gov/agency/financial/fees/delin).

### Table 2

#### I. **Description of Revision**

##### **Revision Number:**

The revision number uniquely identifies each revision item within the application and may not be reused within the same revision application. Each revision item will be identified by a revision number, which should be assigned sequentially (i.e., “1”, “2”, “3”). The same revision number will be used on Forms OP REQ2 (Negative Applicable Requirement Determinations) and OP-REQ3 (Applicable Requirements Summary) to identify related changes resulting from the corresponding revision item. Enter a unique number for each revision.

##### **Revision Code:**

The revision code determines how each revision will be processed by the APD. Select one of the following options for revision code. Enter the code on the form. For **renewal applications**, select all codes that apply.

##### **Significant Revision (SOPs only):**

<b>Code</b>	<b>Description</b>
SIG-A	A significant change to existing monitoring, recordkeeping, reporting, or testing terms or conditions.
SIG-B	Change requiring a case-by-case determination of an emission limit or other standard, or source specific determination for temporary sources of ambient impacts, or a visibility or increment analysis.
SIG-C	Affects or adds a permit term or condition for which there is no corresponding underlying applicable requirement and that the source has assumed to avoid an applicable requirement to which the source would otherwise be subject.
SIG-D	Is a modification under provisions of FCAA, Title 1.
SIG-E	Any other change that does not qualify for an administrative or minor revision.

##### **Administrative Revision (SOPs only):**

<b>Code</b>	<b>Description</b>
ADMIN-A	Corrects typographical errors.
ADMIN-B	Identifies a change in the name, address, or phone number of any person identified in the permit or provides a similar administrative change at the site.

ADMIN-C	Increases the frequency of monitoring or reporting requirements without changing any existing emission limitations or standards.
ADMIN-D	Changes the permit identification of ownership or operational control of a site where the TCEQ Executive Director determines that no other change in the permit is necessary, provided that a written agreement containing a specific date for transfer of permit responsibility, coverage, and liability between the old and new permit holder is maintained with the permit. <i>For Change of Name/Ownership revision only (no other change to the SOP or any underlying requirements), submit TCEQ Form Number 20405; Form OP-2 is not required. Form Number 20405 is located on the TCEQ website at <a href="http://www.tceq.texas.gov/assets/public/permitting/air/Forms/20405.pdf">www.tceq.texas.gov/assets/public/permitting/air/Forms/20405.pdf</a>.</i>
ADMIN-E	Affects or adds a state-only requirement.
ADMIN-F	Changes the location of an off-site permit location.
ADMIN-G	Changes that have been approved by EPA to be administrative revisions. <i>Further information may be found in the SOP Revision Application Guidance, which is located on the TCEQ website at <a href="http://www.tceq.texas.gov/permitting/air/guidance/titlev/tv_fop_guidance.html">www.tceq.texas.gov/permitting/air/guidance/titlev/tv_fop_guidance.html</a>.</i>

**Minor Revision (for SOP Streamlined Revision and Revision Requesting Prior Approval):**

Code	Description
MS-A	Adds or modifies a minor New Source Review (NSR) pre-construction authorization.
MS-B	Adding or deleting a Compliance Assurance Monitoring or Periodic Monitoring option number to a unit in an SOP.
MS-C	All other changes qualify for a minor revision.

**Revision to an ATO under a GOP due to changes at a site (for Streamlined Revision and Revision Requesting Prior Approval):**

Code	Description
GS-A	A change, addition, or removal of any applicability determinations or the basis of any determinations in the original GOP application.
GS-B	A correction of typographical errors.
GS-C	A change in the permit identification of ownership or operational control of a site where the TCEQ Executive Director determines that no other change in the permit is necessary, provided that a written agreement containing a specific date for transfer of permit responsibility, coverage, and liability between the old and new permit holder is maintained with the permit. <i>For Change of Name/Ownership revision only (no other change to the ATO under a GOP or any underlying requirements), submit TCEQ Form Number 20405; Form OP-2 is not required. Form Number 20405 is located on the TCEQ website at <a href="http://www.tceq.texas.gov/assets/public/permitting/air/Forms/20405.pdf">www.tceq.texas.gov/assets/public/permitting/air/Forms/20405.pdf</a>.</i>

**Revision to an ATO under a GOP due to changes in a rule (for Streamlined Revision and Revision Requesting Prior Approval):**

Code	Description
GR-A	A revision when a GOP is revised or repealed.
GR-B	A regulation is revised.
GR-C	Adding or deleting a Compliance Assurance Monitoring or Periodic Monitoring option number to a unit in an ATO under a GOP.

**Revision Due to a Reopening (SOPs only):**

Code	Description
REO	A change, addition, or removal of any applicable requirement resulting from a reopening. Use this code only when revising your permit in response to a permit reopening letter from the TCEQ.

**Unit/Group/Process****New Unit:**

Enter “YES” if this revision is identifying the addition of a new emission unit not previously identified on any other revision application for this permit. Otherwise, enter “NO.”

**ID No.:**

Enter the identification number (ID No.) of the unit, group, or process as listed on Form OP-SUM (Individual Unit Summary) or Form OP-SUMR (Individual Unit Summary for Revisions) (maximum 10 characters).

*Note: Only use group identification numbers when updating existing group information contained on Unit Attribute forms or Form OP REQ3 (Applicable Requirements Summary).*

**Applicable Form:**

Enter the number of the Unit Attribute (UA) form which contains the specific information regarding the corresponding emission unit, emission point, or process (i.e., for flares, enter OP-UA7 entitled “Flares”). A complete list of all available UA forms is located on the TCEQ website at [www.tceq.texas.gov/permitting/air/nav/air\\_all\\_ua\\_forms.html](http://www.tceq.texas.gov/permitting/air/nav/air_all_ua_forms.html). Enter “OP ACPS,” if the unit ID No. is entered on this form, strictly as a result of completing Form OP-ACPS (Application Compliance Plan and Schedule) and no UA form is submitted (see Form OP-ACPS instructions for additional guidance). Enter the UA form number if the UA form is used in conjunction with Form OP-REQ2 for negative applicability, or if the emission unit, emission point, or process has positive applicability in addition to the negative applicability. Enter “OP-REQ2” if negative applicability is shown through the use of Form OP-REQ2, no UA information is used to support the negative applicability, and the emission unit, emission point, or process has no positive applicability.

**NSR Authorization:**

Identify the NSR authorizations (permit by rule (PBR) registration number, PBR number (if registration was not required), NSR permit number, standard permit registration number, etc.) for changes requiring authorization pursuant to 30 TAC Chapter 106 or Chapter 116. If an NSR authorization was not required for the change, enter N/A.

**Description of Change and Provisional Terms and Conditions:**

Enter a description of the change for which this application is being submitted and list the provisional terms and conditions as applicable. The provisional terms and conditions may be submitted on Form OP-REQ3 instead. For GOP applications, if the provisional terms and conditions are specified in an applicable GOP Index Number, the appropriate Unit Attribute form may be completed and submitted to reference the provisional terms and conditions.

---

**Table 3****I. Significant Revision** *(Complete this section if you are submitting a significant revision application or a **renewal application** that includes a significant revision.)***A. Is the site subject to bilingual notice requirements pursuant to 30 TAC § 122.322?**

Check the “YES” box if the site is subject to the bilingual notice requirements pursuant to 30 TAC § 122.322. Otherwise, check the “NO” box.

The requirements of 30 TAC § 122.322 are applicable when either the elementary school or the middle school located nearest to the facility, or proposed facility, provides a bilingual education program, as required by Texas Education Code § 29.053, and 19 TAC § 89.1205(a) (relating to Required Bilingual Education and English as a Second Language Programs), or if either school has waived out of such a required bilingual education program under the provisions of 19 TAC § 89.1205(g). Schools not governed by the provisions of 19 TAC § 89.1205 should not be considered when determining the applicability of 30 TAC § 122.322 requirements.



Elementary or middle schools that offer English as a second language under 19 TAC § 89.1205(d) and are otherwise not affected by 19 TAC § 89.1205(a), will not trigger the requirements of 30 TAC § 122.322(a).

If the notices required by 30 TAC § 122.320 and § 122.340 are combined, the combined notice is subject to the requirements of this 30 TAC § 122.322.

**B. Indicate the alternate language(s) in which public notice is required:**

If the answer to the previous question is “YES,” enter the alternate language(s) for which public notice is required in the space provided. Each space should only contain one alternate language. Please use a separate page to indicate the alternate languages if additional space is required. If the answer to the previous question is “NO,” enter “NONE” in the first space provided and leave the others blank.

**C. Will there be a change in air pollutant emissions as a result of the significant revision?**

Public Notice requirements in 30 TAC §122.320(b)(5) require the air pollutants with emission changes to be listed in the notice. Check the “YES” box if there will be a change in air pollutant emissions as a result of the significant revision. If there will not be a change in emissions, check the “NO” box and skip question I.D below.

**D. Indicate the air pollutant(s) that will be changing and include a brief description of the change in pollutant emissions for each pollutant:**

Enter this information if the answer to I.C is “YES.” Spell out the air pollutant names; for example, nitrogen oxides, volatile organic compounds, lead, and benzene. This information will be used to determine the pollutant names to be included in the public notice.

Enter a descriptive phrase to reflect an addition, increase, decrease, or deletion of an air pollutant emission change as a result of the significant revision.

**Federal Operating Permit Program  
Application for Permit Revision/Renewal  
Form OP-2-Table 1  
Texas Commission on Environmental Quality**

Date: 04/07/2025	
Permit No.: O-2714	
Regulated Entity No.: RN100219443	
Company Name: Diamond Fiberglass Fabricators	
For Submissions to EPA	
Has an electronic copy of this application been submitted (or is being submitted) to EPA? <span style="float: right;"><input checked="" type="checkbox"/> YES <input type="checkbox"/> NO</span>	
<b>I. Application Type</b>	
Indicate the type of application:	
<input checked="" type="checkbox"/> Renewal	
<input type="checkbox"/> Streamlined Revision (Must include provisional terms and conditions as explained in the instructions.)	
<input type="checkbox"/> Significant Revision	
<input type="checkbox"/> Revision Requesting Prior Approval	
<input type="checkbox"/> Administrative Revision	
<input type="checkbox"/> Response to Reopening	
<b>II. Qualification Statement</b>	
For SOP Revisions Only	<input type="checkbox"/> YES <input type="checkbox"/> NO
For GOP Revisions Only	<input type="checkbox"/> YES <input type="checkbox"/> NO

**Federal Operating Permit Program  
Application for Permit Revision/Renewal  
Form OP-2-Table 1 (continued)  
Texas Commission on Environmental Quality**

**III. Major Source Pollutants (Complete this section if the permit revision is due to a change at the site or change in regulations.)**

Indicate all pollutants for which the site is a major source based on the site's potential to emit:  
(Check the appropriate box[es].)

☐ VOC                      ☐ NO<sub>x</sub>                      ☐ SO<sub>2</sub>                      ☐ PM<sub>10</sub>                      ☐ CO                      ☐ Pb                      ☐ HAP

Other: N/A

**IV. Reference Only Requirements (For reference only)**

Has the applicant paid emissions fees for the most recent agency fiscal year (September 1 - August 31)? ☒ YES ☐ NO ☐ N/A

**V. Delinquent Fees and Penalties**

Notice: This form will not be processed until all delinquent fees and/or penalties owed to the TCEQ or the Office of the Attorney General on behalf of the TCEQ are paid in accordance with the Delinquent Fee and penalty protocol.

**Federal Operating Permit Program  
Application for Permit Revision/Renewal  
Form OP-2-Table 2  
Texas Commission on Environmental Quality**

Date: 04/07/2025
Permit No.: O-2714
Regulated Entity No.: RN100219443
Company Name: Diamond Fiberglass Fabricators

Using the table below, provide a description of the revision.

			Unit/Group	Process		
Revision No.	Revision Code	New Unit	ID No.	Applicable Form	NSR Authorization	Description of Change and Provisional Terms and Conditions
1	MS-A	Yes	STK-FLNG	OP-UA1	20081	
2	MS-A	Yes	STK-5	OP-UA1	20081	
3	MS-A	Yes	STK-5	OP-UA1	20081	

**Federal Operating Permit Program  
Application for Permit Revision/Renewal  
Form OP-2-Table 3  
Texas Commission on Environmental Quality**

Date: 04/07/2025	
Permit No.: O-2714	
Regulated Entity No.: RN100219443	
Company Name: Diamond Fiberglass Fabricators	
<b>I. Significant Revision</b> <i>(Complete this section if you are submitting a significant revision application or a renewal application that includes a significant revision.)</i>	
A. Is the site subject to bilingual requirements pursuant to 30 TAC § 122.322?	<input checked="" type="checkbox"/> YES <input type="checkbox"/> NO
B. Indicate the alternate language(s) in which public notice is required: Spanish	
C. Will, there be a change in air pollutant emissions as a result of the significant revision?	<input type="checkbox"/> YES <input checked="" type="checkbox"/> NO

**Federal Operating Permit Program  
Application for Permit Revision/Renewal  
Form OP-2-Table 3  
Texas Commission on Environmental Quality**

Using the table below, indicate the air pollutant(s) that will be changing and include a brief description of the change in pollutant emissions for each pollutant:

Pollutant	Description of the Change in Pollutant Emissions

**Federal Operating Permit Program  
Site Information Summary  
Form OP-1 - Instructions  
Texas Commission on Environmental Quality**

Owners or operators of a site required to obtain a federal operating permit (FOP), in accordance with Title 30 Texas Administrative Code Chapter 122 (30 TAC Chapter 122), must complete and submit an FOP application to the Texas Commission on Environmental Quality (TCEQ), Office of Air, Air Permits Division (APD), and a copy must be submitted to the appropriate TCEQ regional office, and the United States Environmental Protection Agency (EPA) – Region 6 Office. There are three types of FOPs, and they are as follows: site operating permit (SOP), temporary operating permit (TOP), and general operating permit (GOP). Information on these permit types can be found on the TCEQ website at [www.tceq.texas.gov/permitting/air/titlev/permit\\_types.html](http://www.tceq.texas.gov/permitting/air/titlev/permit_types.html).

**For submissions to EPA:**

EPA Region 6 office has requested that all applications, including any updates, submitted to EPA be provided in electronic format via email to [R6AirPermitsTX@epa.gov](mailto:R6AirPermitsTX@epa.gov). Microsoft Word for text, Excel for spreadsheets, and a searchable Adobe Acrobat (pdf) file are the preferred formats. Do not submit any compressed or zip files, or files with an “exe” extension. Do not submit any individual files larger than 10 megabytes via email, and the total size of all attachments cannot exceed 25 megabytes per email. EPA will accept larger files via FTP transfer. Send an email to [wilson.aimee@epa.gov](mailto:wilson.aimee@epa.gov) to request an FTP link for submittals. Submit confidential information as a separate file and clearly label it with “confidential” or “CBI” in the filename. Identify the associated permit number when submitting information. No hard copies of the information contained in the application should be submitted to EPA.

Please contact Ms. Aimee Wilson ([wilson.aimee@epa.gov](mailto:wilson.aimee@epa.gov)) at (214) 665-7596 if you have any questions pertaining to electronic submittals.

**General:**

The purpose of this form is to provide general information regarding the company, site, and area for which an FOP application is being submitted. **This form is required for all initial and renewal FOP applications.** This form is only required for FOP revision applications if the information on this form has changed. FOP revision and renewal applications must include Form OP-2 (Application for Permit Revision/Renewal), at a minimum.

Note: For a change of company name or ownership only, submit TCEQ Form Number 20405. Form OP-1 is not required.

For initial FOP issuance only, an abbreviated application (at a minimum) must be submitted in accordance with 30 TAC § 122.130. An abbreviated application consists of Form OP-1 (Site Information Summary), Form OP-CRO1 (Certification by Responsible Official), and a TCEQ Core Data Form. In accordance with 30 TAC § 122.130, the executive director will inform the applicant in writing of the deadline for submitting the remaining application information (full application).

Information regarding SOP application requirements can be found on TCEQ's Air Site Operating Permit Guidance webpage located at [www.tceq.texas.gov/permitting/air/guidance/titlev/tv\\_site\\_guidance.html](http://www.tceq.texas.gov/permitting/air/guidance/titlev/tv_site_guidance.html). Information regarding GOP application requirements can be found on TCEQ's Air General Operating Permit Guidance webpage located at [www.tceq.texas.gov/permitting/air/guidance/titlev/tv\\_gop\\_guidance.html](http://www.tceq.texas.gov/permitting/air/guidance/titlev/tv_gop_guidance.html).

Submitting a timely and complete application, as defined in 30 TAC §§ 122.133 and 122.134, is critical and allows the applicant to receive the benefit of an application shield, as defined in 30 TAC § 122.138. The application shield serves as authorization to operate the site until final action is taken on the application. **Failure to supply any information requested by the TCEQ, pursuant to the application review, may result in the loss of the application shield.**

The responses to most data elements in Form OP-1 are limited in some way. **Responses not made according to the instructions may result in delays in this or other permitting actions.**

- 1) Some responses have a character limit. (Example: “Company Name,” maximum 50 characters.) The responses may consist of characters, digits, or a combination of the two. When appropriate, common abbreviations can be used to fit a response into the space allotted.

- 2) Some responses are limited to “YES” or “NO” and in some cases “N/A” for “not applicable.” Applicants must select one of these options. “N/A” is an acceptable response only when it is stated in the instructions for the question.
- 3) Some responses must be in a specific format. (Examples: Dates, MM/DD/YYYY; Latitude/Longitude, DDD:MM:SS.)
- 4) Some responses are limited to a set of mutually exclusive response options, and selections are recorded by placing an “X” in the box next to the appropriate response. (Example: “Permit Type.”)

The TCEQ requires that a Core Data Form be submitted with all incoming permit applications unless a Regulated Entity and Customer Reference Number have been issued by the TCEQ and no core data information has changed. For more information regarding the Core Data Form, call (512) 239-5175 or go to the TCEQ website at: [www.tceq.texas.gov/permitting/central\\_registry/guidance.html](http://www.tceq.texas.gov/permitting/central_registry/guidance.html).

Page 1:

**Specific:**

## I. Company Identifying Information

- A. **Company Name:**  
Enter the name of the company for which the application is being submitted (maximum 50 characters). The company name should be the name used to incorporate, for which a franchise tax identification number has been issued. If a franchise tax identification number has not been issued, then enter the most identifying name for the company. The company name on this form and the TCEQ Core Data Form should match.
- B. **Customer Reference Number (CN):**  
Enter the customer reference number (CNXXXXXXXXX). This number is issued by the TCEQ as part of the central registry process. If a customer reference number has not yet been issued, leave this space blank. Do not enter permit numbers, project numbers, account numbers, etc., in this space.
- C. **Submittal Date:**  
Enter the date the application is being submitted by the applicant to the TCEQ (MM/DD/YYYY).

## II. Site Information

- A. **Site Name:**  
Enter the name of the site for which the application is being submitted (maximum 50 characters). The Site Name on this form and the Regulated Entity Name listed in Section III of the TCEQ Core Data Form should match.
- B. **Regulated Entity Reference Number (RN):**  
Enter the regulated entity reference number for the site (RNXXXXXXXXX). This number is issued by the TCEQ as part of the central registry process. If a regulated entity reference number has not yet been issued, leave this space blank. Do not enter permit numbers, project numbers, account numbers, etc., in this space.
- C. **Indicate Affected State(s) Required to Review Permit Application:**  
As stated in 30 TAC § 122.330(b), an affected state may be Arkansas (AR), Colorado (CO), Kansas (KS), Louisiana (LA), New Mexico (NM), or Oklahoma (OK), if the state’s air quality may be affected by the issuance or denial of a federal operating permit, revision, or renewal; or that state is within **50 miles** of the site.



Place an "X" in the space to the left of the affected state(s) that is applicable. Place an "X" to the left of "N/A" if the affected state review is not applicable.

GOP applications do not require affected state review. Therefore, all GOP applicants should place an "X" to the left of "N/A."

- D. **Indicate all pollutants for which the site is a major source based on the site's potential to emit:**  
Place an "X" in the box to the left of the pollutant for all the pollutants for which the site is classified as a major source, as defined in 30 TAC § 122.10, based on the site's potential to emit. Otherwise, leave the box blank.

The row "Other" is provided for the listing of non-criteria regulated air pollutants for which a site is a major source. (Example: chlorinated compounds, inorganic acids) List the pollutant name in the space provided (maximum 20 characters). If there are none, leave this space blank.

Further information regarding the potential to emit can be found in the Potential to Emit Guidance, which is located on the TCEQ website at

[www.tceq.texas.gov/permitting/air/guidance/titlev/tv\\_fop\\_guidance.html](http://www.tceq.texas.gov/permitting/air/guidance/titlev/tv_fop_guidance.html).

- E. **Is the Site a Non-Major Source Subject to the Federal Operating Permit Program?**  
Place an "X" in the box for "YES" if the site is a non-major source (or area source) subject to the Federal Operating Permit Program. Otherwise, place an "X" in the box for "NO." (Note that if the response to this question is "YES," then the responses to question II.D above should all be "NO.")

- F. **Is the Site Within a Local Program Area Jurisdiction?**  
Place an "X" in the box for "YES" if the site is located within the jurisdiction of a local air pollution control program. Otherwise, place an "X" in the box for "NO."

A list of local air pollution control programs is located on the TCEQ website at

[www.tceq.texas.gov/permitting/air/local\\_programs.html](http://www.tceq.texas.gov/permitting/air/local_programs.html).

- G. **Will emissions averaging be used to comply with any Subpart of 40 CFR Part 63?**  
Place an "X" in the box for "YES" if emissions averaging will be used by an affected source at the site to comply with any Title 40 Code of Federal Regulations Part 63 (40 CFR Part 63) requirement, relating to National Emission Standards for Hazardous Air Pollutants for Source Categories that has been promulgated at the time of application submittal. Otherwise, place an "X" in the box for "NO."

Emissions averaging, as defined in 40 CFR § 63.2, is a way to comply with the emission limitations specified in a relevant standard, whereby an affected source, if allowed under a subpart of this part, may create emission credits by reducing emissions from specific points to a level below that required by the relevant standard, and those credits are used to offset emissions from points that are not controlled to the level required by the relevant standard.

- H. **Indicate the 40 CFR Part 63 Subpart(s) that will use emissions averaging:** If emissions averaging will be used by an affected source at the site to comply with any 40 CFR Part 63 Subpart, enter the subpart(s) designation (*Example: N, P, CC, KK*) in the space provided. If emissions averaging will not be used, leave this space blank.

### III. Permit Type:

- A. **Type of Permit Requested:**  
Indicate the type of permit for which this application is being submitted by placing an "X" in the space to the left of the selection (SOP, TOP, or GOP). Select only one response.

Information on the different permit types can be found on the TCEQ website at

[www.tceq.texas.gov/permitting/air/titlev/permit\\_types.html](http://www.tceq.texas.gov/permitting/air/titlev/permit_types.html).

Page 2:

#### IV. Initial Application Information *(Complete for Initial Issuance Applications only.)*

A. **Is this submittal an Abbreviated or Full Application?**

Indicate the type of application (“Abbreviated” or “Full”) by placing an “X” in the space to the left of the selection.

Abbreviated applications must be submitted in accordance with 30 TAC § 122.130. An abbreviated application only includes Form OP-1, Form OP-CRO1 (Certification by Responsible Official), and the TCEQ Core Data Form. If the submitted application is not an abbreviated application, select “Full.”

B. **If this is a Full Application, is this submittal a follow-up to an Abbreviated Application?**

Place an “X” in the box for “YES” if this submittal is a full application, which is being submitted in response to a request for follow-up information regarding an abbreviated application that was submitted earlier. If this submittal is a full application (Application Type = “Full”) *and no abbreviated application was submitted earlier*, place an “X” in the box for “NO.” If this submittal is an abbreviated application (Application Type = “Abbreviated”), leave this space blank.

C. **If this is an Abbreviated Application, is this an early submittal for a combined SOP and Acid Rain permit?**

Place an “X” in the box for “YES” if this submittal is an early submittal for a combined SOP and Acid Rain permit. Place an “X” in the box for “NO” if this submittal is not an early submittal for a combined SOP and Acid Rain permit. If this submittal is a full application (Application Type = “Full”), leave this space blank.

D. **Has an electronic copy of this application been submitted (or is being submitted) to EPA at [R6AirPermitsTX@epa.gov](mailto:R6AirPermitsTX@epa.gov)?**

Place an “X” in the box for “YES” if an electronic copy of this application has been submitted (or is being submitted) to EPA. If not, place an “X” “NO.” (See “For submissions to EPA” above for additional information.)

#### V. Confidential Information

A. **Is confidential information submitted in conjunction with this application?**

Place an “X” in the box for “YES” if any confidential information is being submitted in conjunction with this application. Otherwise, place an “X” in the box for “NO.” All confidential information must be submitted according to the TCEQ guidance located at [www.tceq.texas.gov/permitting/air/titlev/apps\\_timelines.html#confidential](http://www.tceq.texas.gov/permitting/air/titlev/apps_timelines.html#confidential).

#### VI. Responsible Official (RO) Identifying Information

The RO must be listed in this section even if the duties will be delegated to a Duly Authorized Representative (DAR). The DAR information should be provided on the Form OP-DEL (Delegation of Responsible Official). Additional information on Responsible Official and Certification can be found on the TCEQ website at [www.tceq.texas.gov/permitting/air/titlev/ro\\_and\\_certs.html](http://www.tceq.texas.gov/permitting/air/titlev/ro_and_certs.html).

*Note: For a change of RO and RO information, Form OP-CRO2 (Change of Responsible Official) must be submitted to the TCEQ.*

Place an “X” next to the appropriate conventional title (Mr./Mrs./Ms./Dr.). Enter the name and title of the RO pursuant to 30 TAC § 122.132(e) and 30 TAC § 122.165 (Last Name, First Name, MI; maximum 25 characters).

Enter the name of the company, firm, etc. that employs the RO (maximum 50 characters). The company or firm name should be the name used to incorporate, for which a franchise tax identification number has been issued. If a franchise tax identification number has not been issued, then enter the most identifying name for the company or firm. Enter the mailing address, including city, state, ZIP Code. If the mailing address is not within the United States, enter the territory, country, and foreign postal code, rather than the state and ZIP Code. Enter an internal mail code, telephone number, fax number, and email address of the RO listed.

Page 3:

**VII. Technical Contact Identifying Information** *(Complete if different from RO information.)*

Place an "X" next to the appropriate conventional title (Mr./Mrs./Ms./Dr.). Enter the name and title of the technical contact for this application, if different from the RO (Last Name, First Name, MI; maximum 25 characters). Enter the name of the company, firm, etc. that employs the technical contact (maximum 50 characters). The company or firm name should be the name used to incorporate, for which a franchise tax identification number has been issued. If a franchise tax identification number has not been issued, then enter the most identifying name for the company or firm. Enter the mailing address, including city, state, ZIP Code. If the mailing address is not within the United States, enter the territory, country, and foreign postal code, rather than the state and ZIP Code. Enter an internal mail code, telephone number, fax number, and email address of the technical contact listed.

**VIII. Reference Only Requirements** *(For reference only.)*

*Certification by the RO pursuant to 30 TAC § 122.165 does not extend to information which is designated on forms as "For reference only."*

**A. State Senator:**

Enter the name of the state senator representing the area in which the site is located (maximum 25 characters).

TCEQ will send notification of the receipt of a permit application to the state senator for the area in which the site is located. State senator information may be obtained by contacting the State Senate at (512) 463-0100 or the Legislative Reference Library at (512) 463-1252. Information may also be obtained via the Texas Senate Internet site at [www.legis.state.tx.us/](http://www.legis.state.tx.us/).

**B. State Representative:**

Enter the name of the state representative representing the area in which the site is located (maximum 25 characters).

TCEQ will send notification of the receipt of a permit application to the state representative for the area in which the site is located. State representative information may be obtained by contacting the House of Representatives at (512) 463-4630 or the Legislative Reference Library at (512) 463-1252. Information may also be obtained via the House of Representatives Internet site at [www.legis.state.tx.us/](http://www.legis.state.tx.us/).

**C. Has the applicant paid emissions fees for the most recent agency fiscal year?**

Place an "X" in the box for "YES" if the applicant has paid all emissions fees, or inspection fees, if applicable, due during the most recent agency fiscal year (September 1 - August 31). Otherwise, place an "X" in the box for "NO." If the applicant is not required to pay emissions fees, place an "X" in the box for "N/A."

If the answer to VIII.C. is "NO" or "NA," the applicant is required to contact the Industrial Emissions Assessment Section at (512) 239-1459. For further information regarding inspection fees and emission fees, please refer to 30 TAC §§ 101.24 and 101.27.

**D. Is the site subject to bilingual notice requirements pursuant to 30 TAC § 122.322?**

Place an "X" in the box for "YES" if the site is subject to the bilingual notice requirements pursuant to 30 TAC § 122.322. Otherwise, place an "X" in the box for "NO."

The requirements of 30 TAC § 122.322 are applicable when either the elementary school or the middle school located nearest to the facility, or proposed facility, provides a bilingual education program, as required by Texas Education Code § 29.053 and 19 TAC § 89.1205(a) (relating to Required Bilingual Education and English as a Second Language Programs), or if either school has waived out of such a required bilingual education program under the provisions of 19 TAC § 89.1205(g). Schools not governed by the provisions of 19 TAC § 89.1205 should not be considered when determining the applicability of 30 TAC § 122.322 requirements.

Elementary or middle schools that offer English as a second language under 19 TAC § 89.1205(d) and are otherwise not affected by 19 TAC § 89.1205(a), will not trigger the requirements of 30 TAC § 122.322(a).

**E. Indicate the alternate language(s) in which public notice is required:**

If the answer to the previous question is "YES," enter the alternate language(s) for which public notice is required in the space provided.

Please use a separate page to indicate the alternate languages if additional space is required. If the answer to the previous question is "NO," enter "NONE."

Examples:

D.	Is the site subject to bilingual notice requirements pursuant to 30 TAC § 122.322?	<input checked="" type="checkbox"/> YES <input type="checkbox"/> NO
E.	Indicate the alternate language(s) in which public notice is required:	Spanish, Vietnamese, German

D.	Is the site subject to bilingual notice requirements pursuant to 30 TAC § 122.322?	<input type="checkbox"/> YES <input checked="" type="checkbox"/> NO
E.	Indicate the alternate language(s) in which public notice is required:	None

[Page 4:](#)

**IX. Off-Site Permit Request (Optional)**

*Complete this section only if the applicant wishes to maintain the FOP and records at a location other than the site designated in the "Site Information" section of this form.*

**A. Office/Facility Name:**

Enter the name of the office or facility where the FOP and records are to be held (maximum 50 characters).

**B. Physical Address:** Enter the physical address of the office or facility, including city, state, and ZIP Code (physical address - maximum 50 characters and city - maximum 25 characters). If the mailing address is not within the United States, enter the territory, country, and foreign postal code, rather than the state and ZIP Code. The physical address cannot be a Post Office Box.**C. Physical Location:**

If a physical address does not exist, provide a description of the physical location of the office or facility where the permit is to be held (maximum 250 characters). (*Example: Highway 100, 2 miles west of County Road 12.*) Leave Physical Location blank if there is a Physical Address.

- D. **Contact Name:**  
Place an “X” next to the appropriate conventional title (Mr./Mrs./Ms./Dr.). Enter the name of a contact person at the office or facility where the FOP and records are to be held (maximum 50 characters).
- E. **Telephone:**  
Enter the contact person’s telephone number with the area code.

## X. Application Area Information

*This section pertains to the application area. If only one application is being submitted (or was submitted) for the entire site, then the following information relates to the site as a whole.*

- A. **Area Name:**  
Enter the name of the application area (maximum 50 characters). If more than one permit is proposed for the site, the area name should be descriptive enough to provide a clear distinction of the portion of the site covered under this application. (*Examples: “Tank Battery #1,” “North Loading Area”.*) If there is only one permit proposed for the site, the area name must be the same as the site name in the “Site Information” section of this form. Note that the area may refer to a subset of units at the site to be covered by an application; it need not refer to a distinct physical area. This name will eventually be used as the name for the permit.
- B. **Physical Address:**  
Enter the physical address of the application area, including city, state, and ZIP Code (physical address - maximum 50 characters and city - maximum 25 characters).  
  
If there is a Physical Address, **skip** X.C-F below.
- C. **Physical Location:**  
If a physical address does not exist, provide a description of the physical location of the application area (maximum 250 characters). (*Example: Highway 100, 2 miles west of County Road 12.*)
- D. **Nearest City:**  
Enter the name of the city or municipality nearest to the application area, or in which the application area is located (maximum 25 characters).
- E. **State:**  
Enter the state in which the nearest city is located.
- F. **ZIP Code:**  
Enter the ZIP Code of the application area. (*This is used for location purposes and must be provided even if the facility does not receive mail delivery.*)

---

### Page 5

- G. **Latitude:**  
Enter the latitude coordinate for the application area (*DDD:MM:SS*). Latitude indicates the angular distance (in degrees) of a location north of the equator and will always be between 25 and 37 degrees in Texas. Coordinates of the area must be shown to the nearest second and can be obtained from most city engineers, U.S. Geological Survey (USGS) maps, or from county maps prepared by the Texas Department of Transportation (TxDOT).
- H. **Longitude:**  
Enter the longitude coordinate for the application area (*DDD:MM:SS*). Longitude indicates the angular distance (in degrees) of a location west of the prime meridian and will always be between 93 and 107 degrees in Texas. Coordinates of the area must be shown to the nearest second and can be obtained from most city engineers, USGS maps, or county maps prepared by the TxDOT.

**I. Are there any emission units that were not in compliance with the applicable requirements identified in the application at the time of application submittal?**

Place an "X" in the box for "YES" if there are one or more emission units in the application area that are out of compliance. "Out of compliance" means a situation in which an emission unit or an operating condition *may* not be in compliance with one or more applicable requirements. Information on these units will be forwarded to the appropriate regional office. Title 30 TAC Chapter 122 requires that a description of the compliance status for all emission units be provided in a full application. Additional compliance information for full applications is provided on Form OP-ACPS (Application Compliance Plan and Schedule). If all emission units in the application area are believed to be in compliance, place an "X" in the box for "NO."

**J. Estimated number of emission units in the application area:**

Enter an estimated number of emission units in the application area with potentially applicable requirements. Do not include emission units that will only be addressed on Form OP-REQ1 (Application Area-wide Applicability Determinations and General Information).

**K. Are there any emission units in the application area subject to the Acid Rain Program?**

Place an "X" in the box for "YES" if any emission units in the application area are subject to the Acid Rain Program (ARP), including the Opt-in Program. Otherwise, place an "X" in the box for "NO."

*If the response to this question is "YES," submit the appropriate forms for an acid rain permit, if not already submitted. Applications for acid rain permits for opt-in sources to the ARP shall be submitted in accordance with 40 CFR Part 74.*

The Opt-in Program allows stationary combustion sources not required to participate in the ARP the opportunity to enter the program on a voluntary basis, reduce their sulfur dioxide (SO<sub>2</sub>) emissions, and receive their own acid rain allowances. Combustion sources are defined as fossil fuel-fired boilers, turbines, or internal combustion engines. An opt-in source must comply with the same or similar provisions as utility units affected under the mandatory ARP. These provisions relate to allowance trading, permitting, excess emissions, monitoring, end-of-year compliance, and enforcement. Most basic to the program is the requirement that each year the opt-in source must hold enough allowances to cover its annual SO<sub>2</sub> emissions. For additional information, please refer to 40 CFR Part 74.

## **XI. Public Notice**

*Complete this section for SOP Applications (initial, renewal, and significant revision) and Acid Rain Permit Applications only.*

**A. Name of a public place to view application and draft permit:**

Enter the name of the public place where the application and draft permit will be available for review and copying by the public throughout the public notice period.

The public place must be publicly owned or operated, such as a library, courthouse, or city hall, and must be located in the same county as the site. The TCEQ Regional Office may be used as a public place if it is located in the same county as the site.

**B. Physical Address:**

Enter the public place physical address, including city and ZIP Code (physical address - maximum 50 characters and city - maximum 25 characters).

**C. Contact Person:**

Place an "X" next to the appropriate conventional title (Mr./Mrs./Ms./Dr.). Enter the name of the contact person who will answer questions from the public during the Public Notice Period (Last Name, First Name, MI; maximum 25 characters). This information will be published in the newspaper notice.

Enter the mailing address, including city, state, ZIP Code (address - maximum 50 characters; city - maximum 25 characters). If the mailing address is not within the United States, enter the territory, country, and foreign postal code, rather than the state and ZIP Code. Enter the internal mail code that is part of the mailing address of the contact person, if applicable (maximum 10 characters). Enter the contact person's telephone number with the area code. This information will be published in the newspaper notice.

Page 6:

**XII. Delinquent Fees and Penalties**

*Notice: This form will not be processed until all delinquent fees and/or penalties owed to the TCEQ or the Office of the Attorney General on behalf of the TCEQ are paid in accordance with the "Delinquent Fee and Penalty Protocol." For more information regarding Delinquent Fees and Penalties, go to the TCEQ website at [www.tceq.texas.gov/agency/fees/delin/index.html](http://www.tceq.texas.gov/agency/fees/delin/index.html).*

**Complete Sections XIII and XIV for Acid Rain Permit and CSAPR applications only. Please include a copy of the Certificate of Representation submitted to EPA.**

**XIII. Designated Representative (DR) Identifying Information**

Place an "X" next to the appropriate conventional title (Mr./Mrs./Ms./Dr.). Enter the name and title of the DR pursuant to 30 TAC § 122.165 (Last Name, First Name, MI; maximum 25 characters). Enter the name of the company, firm, etc. that employs the DR (maximum 50 characters). The company or firm name should be the name used to incorporate, for which a franchise tax identification number has been issued. If a franchise tax identification number has not been issued, then enter the most identifying name for the company or firm. Enter the mailing address, including city, state, ZIP Code. If the mailing address is not within the United States, enter the territory, country, and foreign postal code, rather than the state and ZIP Code. Enter an internal mail code, telephone number, fax number, and email address of the DR listed.

Page 7:

**XIV. Alternate Designated Representative (ADR) Identifying Information**

If there is no ADR, leave this section blank.

Place an "X" next to the appropriate conventional title (Mr./Mrs./Ms./Dr.). Enter the name and title of the ADR pursuant to 30 TAC § 122.165 (Last Name, First Name, MI; maximum 25 characters). Enter the name of the company, firm, etc. that employs the ADR (maximum 50 characters). The company or firm name should be the name used to incorporate, for which a franchise tax identification number has been issued. If a franchise tax identification number has not been issued, then enter the most identifying name for the company or firm. Enter the mailing address, including city, state, ZIP Code. If the mailing address is not within the United States, enter the territory, country, and foreign postal code, rather than the state and ZIP Code. Enter an internal mail code, telephone number, fax number, and email address of the ADR listed.



**Federal Operating Permit Program  
Site Information Summary  
Form OP-1 (Page 1)  
Texas Commission on Environmental Quality**

Please print or type all information. Direct any questions regarding this application form to the Air Permits Division at (512) 239-1250 or to the Texas Commission on Environmental Quality, Office of Air, Air Permits Division (MC 163), P.O. Box 13087, Austin, Texas 78711-3087.

<b>I. Company Identifying Information</b>
A. Company Name: Carbon Silica Partners LP
B. Customer Reference Number (CN): CN 602552499
C. Submittal Date (mm/dd/yyyy): 04/10/2025
<b>II. Site Information</b>
A. Site Name: Diamond Fiberglass Fabricators
B. Regulated Entity Reference Number (RN): RN 100219443
C. Indicate affected state(s) required to review permit application: <i>(Check the appropriate box[es].)</i>
<input type="checkbox"/> AR <input type="checkbox"/> CO <input type="checkbox"/> KS <input type="checkbox"/> LA <input type="checkbox"/> NM <input type="checkbox"/> OK <input checked="" type="checkbox"/> N/A
D. Indicate all pollutants for which the site is a major source based on the site's potential to emit: <i>(Check the appropriate box[es].)</i>
<input type="checkbox"/> VOC <input type="checkbox"/> NO <sub>x</sub> <input type="checkbox"/> SO <sub>2</sub> <input type="checkbox"/> PM <sub>10</sub> <input type="checkbox"/> CO <input type="checkbox"/> Pb <input type="checkbox"/> HAPS
Other:
E. Is the site a non-major source subject to the Federal Operating Permit Program? <span style="float: right;"><input type="checkbox"/> YES <input checked="" type="checkbox"/> NO</span>
F. Is the site within a local program area jurisdiction? <span style="float: right;"><input type="checkbox"/> YES <input checked="" type="checkbox"/> NO</span>
G. Will emissions averaging be used to comply with any Subpart of 40 CFR Part 63? <span style="float: right;"><input type="checkbox"/> YES <input checked="" type="checkbox"/> NO</span>
H. Indicate the 40 CFR Part 63 Subpart(s) that will use emissions averaging:
<b>III. Permit Type</b>
A. Type of Permit Requested: <i>(Select only one response )</i>
<input checked="" type="checkbox"/> Site Operating Permit (SOP) <input type="checkbox"/> Temporary Operating Permit (TOP) <input type="checkbox"/> General Operating Permit (GOP)



**Federal Operating Permit Program  
Site Information Summary  
Form OP-1 (Page 2)  
Texas Commission on Environmental Quality**

<b>IV. Initial Application Information</b> <i>(Complete for Initial Issuance Applications Only.)</i>
<b>A.</b> Is this submittal an abbreviated or a full application? <span style="float: right;"><input type="checkbox"/> Abbreviated <input type="checkbox"/> Full</span>
<b>B.</b> If this is a full application, is the submittal a follow-up to an abbreviated application? <span style="float: right;"><input type="checkbox"/> YES <input type="checkbox"/> NO</span>
<b>C.</b> If this is an abbreviated application, is this an early submittal for a combined SOP and Acid Rain permit? <span style="float: right;"><input type="checkbox"/> YES <input type="checkbox"/> NO</span>
<b>D.</b> Has an electronic copy of this application been submitted (or is being submitted) to EPA? (Refer to the form instructions for additional information.) <span style="float: right;"><input type="checkbox"/> YES <input type="checkbox"/> NO</span>
<b>V. Confidential Information</b>
<b>A.</b> Is confidential information submitted in conjunction with this application? <span style="float: right;"><input type="checkbox"/> YES <input checked="" type="checkbox"/> NO</span>
<b>VI. Responsible Official (RO) Identifying Information</b>
RO Name Prefix: ( <input checked="" type="checkbox"/> Mr. <input type="checkbox"/> Mrs. <input type="checkbox"/> Ms. <input type="checkbox"/> Dr.)
RO Full Name: Don Porr
RO Title: President
Employer Name: Carbon Silica Partners LP
Mailing Address: 1036 Industrial Park Drive
City: Victoria
State: TX
ZIP Code: 77905
Territory:
Country:
Foreign Postal Code:
Internal Mail Code:
Telephone No.: (361) 572-4040
Fax No.: 361-573-0451
Email: dporr@diamondfiberglass.com

**Federal Operating Permit Program  
Site Information Summary  
Form OP-1 (Page 3)  
Texas Commission on Environmental Quality**

<b>VII. Technical Contact Identifying Information</b> <i>(Complete if different from RO.)</i>
Technical Contact Name Prefix: ( <input type="checkbox"/> Mr. <input checked="" type="checkbox"/> Mrs. <input type="checkbox"/> Ms. <input type="checkbox"/> Dr.)
Technical Contact Full Name: Aslyn Henry
Technical Contact Title: Environmental Consultant
Employer Name: R2M Engineering, LLC
Mailing Address: 5012 50th Street, Suite 204
City: Lubbock
State: TX
ZIP Code: 79414
Territory:
Country:
Foreign Postal Code:
Internal Mail Code:
Telephone No.: (806) 783-9944
Fax No.: (806) 783-9966
Email: ahenry@r2meng.com
<b>VIII. Reference Only Requirements</b> <i>(For reference only.)</i>
<b>A.</b> State Senator: Lois Kolkhorst
<b>B.</b> State Representative: AJ Louderback
<b>C.</b> Has the applicant paid emissions fees for the most recent agency fiscal year (Sept. 1 - August 31)? <span style="float: right;"><input checked="" type="checkbox"/> YES <input type="checkbox"/> NO <input type="checkbox"/> N/A</span>
<b>D.</b> Is the site subject to bilingual notice requirements pursuant to 30 TAC § 122.322? <span style="float: right;"><input checked="" type="checkbox"/> YES <input type="checkbox"/> NO</span>
<b>E.</b> Indicate the alternate language(s) in which public notice is required: Spanish

**Federal Operating Permit Program  
Site Information Summary  
Form OP-1 (Page 4)  
Texas Commission on Environmental Quality**

<b>IX. Off-Site Permit Request</b> <i>(Optional for applicants requesting to hold the FOP and records at an off-site location.)</i>
<b>A.</b> Office/Facility Name:
<b>B.</b> Physical Address:
City:
State:
ZIP Code:
Territory:
Country:
Foreign Postal Code:
<b>C.</b> Physical Location:
<b>D.</b> Contact Name Prefix: ( <input type="checkbox"/> Mr. <input type="checkbox"/> Mrs. <input type="checkbox"/> Ms. <input type="checkbox"/> Dr.)
Contact Full Name:
<b>E.</b> Telephone No.:
<b>X. Application Area Information</b>
<b>A.</b> Area Name: Diamond Fiberglass Fabricators
<b>B.</b> Physical Address: 1036 Industrial Park Drive
City: Victoria
State: TX
ZIP Code: 77905
<b>C.</b> Physical Location:
<b>D.</b> Nearest City: Victoria
<b>E.</b> State: TX
<b>F.</b> ZIP Code: 77905

**Federal Operating Permit Program  
Site Information Summary  
Form OP-1 (Page 5)  
Texas Commission on Environmental Quality**

<b>X. Application Area Information</b> <i>(continued)</i>
<b>G.</b> Latitude (nearest second): 028:46:24
<b>H.</b> Longitude (nearest second): -097:05:44
<b>I.</b> Are there any emission units that were not in compliance with the applicable requirements identified in the application at the time of application submittal? <span style="float: right;"><input type="checkbox"/> YES <input checked="" type="checkbox"/> NO</span>
<b>J.</b> Indicate the estimated number of emission units in the application area: 7
<b>K.</b> Are there any emission units in the application area subject to the Acid Rain Program? <span style="float: right;"><input type="checkbox"/> YES <input checked="" type="checkbox"/> NO</span>
<b>XI. Public Notice</b> <i>(Complete this section for SOP Applications and Acid Rain Permit Applications only.)</i>
<b>A.</b> Name of a public place to view application and draft permit: Victoria Public Library
<b>B.</b> Physical Address: 302 N Main Street
City: Victoria
ZIP Code: 77905
<b>C.</b> Contact Person (Someone who will answer questions from the public during the public notice period):
Contact Name Prefix: ( <input type="checkbox"/> Mr. <input checked="" type="checkbox"/> Mrs. <input type="checkbox"/> Ms. <input type="checkbox"/> Dr.):
Contact Person Full Name: Aslyn Henry
Contact Mailing Address: 5012 50th Street, Suite 204
City: Lubbock
State: TX
ZIP Code: 79414
Territory:
Country:
Foreign Postal Code:
Internal Mail Code:
Telephone No.: 806-783-9944

**Federal Operating Permit Program  
Site Information Summary  
Form OP-1 (Page 6)  
Texas Commission on Environmental Quality**

<b>XII. Delinquent Fees and Penalties</b>
<b>Notice:</b> This form will not be processed until all delinquent fees and/or penalties owed to the TCEQ or the Office of Attorney General on behalf of the TCEQ are paid in accordance with the "Delinquent Fee and Penalty Protocol."
<b>Complete Sections XIII and XIV for Acid Rain Permit and CSAPR applications only. Please include a copy of the Certificate of Representation submitted to EPA.</b>
<b>XIII. Designated Representative (DR) Identifying Information</b>
DR Name Prefix: ( <input type="checkbox"/> Mr. <input type="checkbox"/> Mrs. <input type="checkbox"/> Ms. <input type="checkbox"/> Dr.)
DR Full Name:
DR Title:
Employer Name:
Mailing Address:
City:
State:
ZIP Code:
Territory:
Country:
Foreign Postal Code:
Internal Mail Code:
Telephone No.:
Fax No.:
Email:

**Federal Operating Permit Program  
Site Information Summary  
Form OP-1 (Page 7)  
Texas Commission on Environmental Quality**

**Complete Sections XIII and XIV for Acid Rain Permit and CSAPR applications only. Please include a copy of the Certificate of Representation submitted to EPA.**

**XIV. Alternate Designated Representative (ADR) Identifying Information**

ADR Name Prefix: (☐ Mr. ☐ Mrs. ☐ Ms. ☐ Dr.)

ADR Full Name:

ADR Title:

Employer Name:

Mailing Address:

City:

State:

ZIP Code:

Territory:

Country:

Foreign Postal Code:

Internal Mail Code:

Telephone No.:

Fax No.:

Email:

## Texas Commission on Environmental Quality

Title V Existing

2714

### Site Information (Regulated Entity)

What is the name of the permit area to be authorized?	DIAMOND FIBERGLASS FABRICATORS
Does the site have a physical address?	Yes
Physical Address	
Number and Street	1036 INDUSTRIAL PARK DR
City	VICTORIA
State	TX
ZIP	77905
County	VICTORIA
Latitude (N) (##.#####)	28.773333
Longitude (W) (-###.#####)	97.095555
Primary SIC Code	3089
Secondary SIC Code	
Primary NAICS Code	326199
Secondary NAICS Code	
Regulated Entity Site Information	
What is the Regulated Entity's Number (RN)?	RN100219443
What is the name of the Regulated Entity (RE)?	DIAMOND FIBERGLASS FABRICATORS
Does the RE site have a physical address?	Yes
Physical Address	
Number and Street	1036 INDUSTRIAL PARK DR
City	VICTORIA
State	TX
ZIP	77905
County	VICTORIA
Latitude (N) (##.#####)	28.756111
Longitude (W) (-###.#####)	-97.094166
Facility NAICS Code	
What is the primary business of this entity?	MFG FIBERGLASS TANKS

### Customer (Applicant) Information

How is this applicant associated with this site?	Owner Operator
What is the applicant's Customer Number (CN)?	CN602552499
Type of Customer	Partnership
Full legal name of the applicant:	
Legal Name	Carbon Silica Partners, LP
Texas SOS Filing Number	800254499
Federal Tax ID	830374638
State Franchise Tax ID	18303746384
State Sales Tax ID	

Local Tax ID	
DUNS Number	154744189
Number of Employees	21-100
Independently Owned and Operated?	Yes

## Responsible Official Contact

Person TCEQ should contact for questions about this application:

Organization Name	CARBON SILICA PARTNERS LP
Prefix	MR
First	DON
Middle	
Last	PORR
Suffix	
Credentials	
Title	PRESIDENT
Enter new address or copy one from list:	
Mailing Address	
Address Type	Domestic
Mailing Address (include Suite or Bldg. here, if applicable)	1036 INDUSTRIAL PARK DR
Routing (such as Mail Code, Dept., or Attn:)	
City	VICTORIA
State	TX
ZIP	77905
Phone (###-###-####)	3615724040
Extension	
Alternate Phone (###-###-####)	
Fax (###-###-####)	3615730451
E-mail	dporr@diamondfiberglass.com

## Technical Contact

Person TCEQ should contact for questions about this application:

Select existing TC contact or enter a new contact.	New Contact
Organization Name	R2M Engineering
Prefix	MRS
First	Aslyn
Middle	
Last	Henry
Suffix	
Credentials	
Title	Environmental Consultant
Enter new address or copy one from list:	
Mailing Address	
Address Type	Domestic
Mailing Address (include Suite or Bldg. here, if applicable)	5012 50TH ST STE 204



Routing (such as Mail Code, Dept., or Attn:)

City

LUBBOCK

State

TX

ZIP

79414

Phone (###-###-####)

8067839944

Extension

Alternate Phone (###-###-####)

Fax (###-###-####)

E-mail

ahenry@r2meng.com

## Title V General Information - Existing

1) Permit Type:	SOP
2) Permit Latitude Coordinate:	28 Deg 46 Min 24 Sec
3) Permit Longitude Coordinate:	97 Deg 5 Min 44 Sec
4) Is this submittal a new application or an update to an existing application?	New Application
4.1. What type of permitting action are you applying for?	Renewal
4.1.1. Are there any permits that should be voided upon issuance of this permit application through permit conversion?	No
4.1.2. Are there any permits that should be voided upon issuance of this permit application through permit consolidation?	No
5) Does this application include Acid Rain Program or Cross-State Air Pollution Rule requirements?	No

## Title V Attachments Existing

Attach OP-1 (Site Information Summary)

[File Properties]

File Name

<a href=/ePermitsExternal/faces/file?fileId=251386>OP-1.pdf</a>

Hash

60F68EC33EB51434D2ECF92443AB5A4A30E55FF0146557424CCC49C513D9B757

MIME-Type

application/pdf

Attach OP-2 (Application for Permit Revision/Renewal)

[File Properties]

File Name

<a href=/ePermitsExternal/faces/file?fileId=251387>OP-2.pdf</a>

Hash

732723F44E9B6C713D4744FF33A5FBD74BC38D2FA3F762FB48BB5744D6794BC9

MIME-Type

application/pdf

Attach OP-ACPS (Application Compliance Plan and Schedule)

[File Properties]

File Name

<a href=/ePermitsExternal/faces/file?fileId=251388>OP-ACPS.pdf</a>

Hash

F6FD717431FF14EC3C339A2702A596AF986B0D780BF6282D2B650200A2478130

MIME-Type

application/pdf

Attach OP-REQ1 (Application Area-Wide Applicability Determinations and General Information)

[File Properties]

File Name	<a href=/ePermitsExternal/faces/file?fileId=251390>OP-REQ1.pdf</a>
Hash	889D5E6EE17769891E8B27D9C76719E8A594A09477C15F898D794804DBDDF858
MIME-Type	application/pdf

Attach OP-REQ2 (Negative Applicable Requirement Determinations)

Attach OP-REQ3 (Applicable Requirements Summary)

Attach OP-PBRSUP (Permits by Rule Supplemental Table)

[File Properties]

File Name	<a href=/ePermitsExternal/faces/file?fileId=251391>OP-PBRSUP.pdf</a>
Hash	7737934E1001570F45779CF89B8FF8EA53E2B388661873268FC303779DFBA256
MIME-Type	application/pdf

Attach OP-SUMR (Individual Unit Summary for Revisions)

[File Properties]

File Name	<a href=/ePermitsExternal/faces/file?fileId=251392>OP-SUMR.pdf</a>
Hash	EF755F3D27C6C44B57641B6618458EC9585648FDEEE27DF2C00C2E025ACE7922
MIME-Type	application/pdf

Attach OP-MON (Monitoring Requirements)

Attach OP-UA (Unit Attribute) Forms

[File Properties]

File Name	<a href=/ePermitsExternal/faces/file?fileId=251394>OP-UA1.pdf</a>
Hash	A5A6DE1CCA80C3EE23920106151D1E79B21A514A17E156F94117CE6E322227E5
MIME-Type	application/pdf

If applicable, attach OP-AR1 (Acid Rain Permit Application)

Attach OP-CRO2 (Change of Responsible Official Information)

Attach OP-DEL (Delegation of Responsible Official)

Attach any other necessary information needed to complete the permit.

[File Properties]

File Name	<a href=/ePermitsExternal/faces/file?fileId=251395>Permit O2714 Renewal App_Diamond Fiberglass_2025.pdf</a>
Hash	0052B2D77CBAC59EFC8E871FFFB35B5E75493DF08532B51BB21B1F3957F80A6
MIME-Type	application/pdf

An additional space to attach any other necessary information needed to complete the permit.

Expedite Title V

1) Per Texas Health and Safety Code, Section 382.05155, does the applicant want to expedite the processing of this application?

No

## Certification

I certify that I am the Responsible Official for this application and that, based on information and belief formed after reasonable inquiry, the statements and information on this form are true, accurate, and complete.

1. I am William Porr SR, the owner of the STEERS account ER006476.
2. I have the authority to sign this data on behalf of the applicant named above.
3. I have personally examined the foregoing and am familiar with its content and the content of any attachments, and based upon my personal knowledge and/or inquiry of any individual responsible for information contained herein, that this information is true, accurate, and complete.
4. I further certify that I have not violated any term in my TCEQ STEERS participation agreement and that I have no reason to believe that the confidentiality or use of my password has been compromised at any time.
5. I understand that use of my password constitutes an electronic signature legally equivalent to my written signature.
6. I also understand that the attestations of fact contained herein pertain to the implementation, oversight and enforcement of a state and/or federal environmental program and must be true and complete to the best of my knowledge.
7. I am aware that criminal penalties may be imposed for statements or omissions that I know or have reason to believe are untrue or misleading.
8. I am knowingly and intentionally signing Title V Existing 2714.
9. My signature indicates that I am in agreement with the information on this form, and authorize its submittal to the TCEC

OWNER OPERATOR Signature: William Porr SR OWNER OPERATOR

Account Number:	ER006476
Signature IP Address:	12.133.220.26
Signature Date:	2025-04-16
Signature Hash:	D3570467CED35E253E067CE8BB7D89B399FBEA31CB1A932DAB7372466E39CC70
Form Hash Code at time of Signature:	0BB59950BB3128F048CEBB50D05B75F682DB0B6B6D80495735A6013E4892F7DD

## Submission

Reference Number:	The application reference number is 778589
Submitted by:	The application was submitted by ER006476/William Porr SR
Submitted Timestamp:	The application was submitted on 2025-04-16 at 15:28:18 CDT
Submitted From:	The application was submitted from IP address 12.133.220.26
Confirmation Number:	The confirmation number is 647044
Steers Version:	The STEERS version is 6.89
Permit Number:	The permit number is 2714

## Additional Information

Application Creator: This account was created by Aslyn E Henry