



February 14, 2025

Texas Commission on Environmental Quality
Air Permits Initial Review Team, MC-161
P.O. Box 13087
Austin, Texas 78711-3087

Project No.: 11104-011

Attention: Samuel Short

Subject: New Air Quality Standard Permit for Permanent Rock Crushers
McCar Materials, LLC – CN605655372
Crusher 4800R – RN NEW
Jarrell, Williamson County, Texas

Mr. Short,

On behalf of McCar Materials, LLC, we are submitting this Air Quality Standard Permit Application for the above-referenced facility to be located near Jarrell, Williamson County, Texas. A Form PI-1S, checklists, tables, maps, emission calculations, and supporting documents are attached with this application. McCar Materials, LLC will satisfy the applicable requirements of the Standard Permit for Permanent Rock Crushers.

Westward Environmental, Inc. (**WESTWARD**) will serve as the technical representative for McCar Materials, LLC on this project. **Please ensure that WESTWARD is copied on all correspondence including, but not limited to the public notice packages and final approval letter.** If you have any questions regarding this application, please contact our office.

Respectfully Submitted,
WESTWARD ENVIRONMENTAL, INC.

Max Pickus
Environmental Specialist II

Distribution: Addressee
TCEQ Region 11 (Public Notice)
Mr. Peter Nunez – McCar Materials, LLC
WEI 11104-011 file

Attachments

Office P.O. Box 2205 Boerne, TX 78006



Main 830.249.8284 | Fax 830.249.0221

Texas Registered Engineering Firm # F-4524

Texas Registered Geoscience Firm # 50112

westwardenv.com

McCar Materials, LLC
New Air Quality Standard Permit Application
Crusher 4800R
Jarrell, Williamson County, Texas

Table of Contents

DOCUMENT	PAGE #
Core Data Form	1 - 2
Form PI-1S	3 - 9
Project Description	10
Area Map	11
Plot Plans	12 - 13
Process Description	14
Flow Diagrams	15
Standard Permit Registration Checklist	16 - 20
30 TAC §116.610-615 Checklist	21 - 22
Emissions Calculations	23 - 26
Table 17	27
Table 29	28
Air Quality Standard Permit for Permanent Crusher	29 - 35



February 2025

Westward Environmental, Inc.

Project No.: 11104-011

www.westwardenv.com



TCEQ Core Data Form

For detailed instructions on completing this form, please read the Core Data Form Instructions or call 512-239-5175.

SECTION I: General Information

1. Reason for Submission (If other is checked please describe in space provided.)		
<input checked="" type="checkbox"/> New Permit, Registration or Authorization (Core Data Form should be submitted with the program application.)		
<input type="checkbox"/> Renewal (Core Data Form should be submitted with the renewal form)		<input type="checkbox"/> Other
2. Customer Reference Number (if issued)		3. Regulated Entity Reference Number (if issued)
CN 605655372		RN New

Follow this link to search
for CN or RN numbers in
Central Registry**

SECTION II: Customer Information

4. General Customer Information		5. Effective Date for Customer Information Updates (mm/dd/yyyy)	
<input type="checkbox"/> New Customer <input type="checkbox"/> Update to Customer Information <input type="checkbox"/> Change in Regulated Entity Ownership			
<input type="checkbox"/> Change in Legal Name (Verifiable with the Texas Secretary of State or Texas Comptroller of Public Accounts)			
The Customer Name submitted here may be updated automatically based on what is current and active with the Texas Secretary of State (SOS) or Texas Comptroller of Public Accounts (CPA).			
6. Customer Legal Name (If an individual, print last name first: eg: Doe, John)		If new Customer, enter previous Customer below:	
McCar Materials, LLC			
7. TX SOS/CPA Filing Number	8. TX State Tax ID (11 digits)	9. Federal Tax ID (9 digits)	10. DUNS Number (if applicable)
0803259066	32070010627		
11. Type of Customer:	<input checked="" type="checkbox"/> Corporation	<input type="checkbox"/> Individual	Partnership: <input type="checkbox"/> General <input type="checkbox"/> Limited
Government: <input type="checkbox"/> City <input type="checkbox"/> County <input type="checkbox"/> Federal <input type="checkbox"/> Local <input type="checkbox"/> State <input type="checkbox"/> Other	<input type="checkbox"/> Sole Proprietorship	<input type="checkbox"/> Other:	
12. Number of Employees	13. Independently Owned and Operated?		
<input checked="" type="checkbox"/> 0-20 <input type="checkbox"/> 21-100 <input type="checkbox"/> 101-250 <input type="checkbox"/> 251-500 <input type="checkbox"/> 501 and higher	<input checked="" type="checkbox"/> Yes <input type="checkbox"/> No		
14. Customer Role (Proposed or Actual) – as it relates to the Regulated Entity listed on this form. Please check one of the following			
<input type="checkbox"/> Owner <input type="checkbox"/> Operator <input checked="" type="checkbox"/> Owner & Operator <input type="checkbox"/> Other:			
<input type="checkbox"/> Occupational Licensee <input type="checkbox"/> Responsible Party <input type="checkbox"/> VCP/BSA Applicant			
15. Mailing Address:	3003 Dawn Drive, Suite 105		
	City	Georgetown	State TX ZIP 78628 ZIP + 4
16. Country Mailing Information (if outside USA)		17. E-Mail Address (if applicable)	
		peter@mccarcompanies.com	
18. Telephone Number	19. Extension or Code	20. Fax Number (if applicable)	
(512) 864-4695			

SECTION III: Regulated Entity Information

21. General Regulated Entity Information (If 'New Regulated Entity' is selected, a new permit application is also required.)	
<input checked="" type="checkbox"/> New Regulated Entity <input type="checkbox"/> Update to Regulated Entity Name <input type="checkbox"/> Update to Regulated Entity Information	
The Regulated Entity Name submitted may be updated, in order to meet TCEQ Core Data Standards (removal of organizational endings such as Inc, LP, or LLC).	
22. Regulated Entity Name (Enter name of the site where the regulated action is taking place.)	
Crusher 4800R	

23. Street Address of the Regulated Entity: (No PO Boxes)							
	City		State		ZIP		ZIP + 4
24. County	Williamson						

If no Street Address is provided, fields 25-28 are required.

25. Description to Physical Location:	located approx. 0.2 mile west of the intersection of FM 487 & CR 234						
26. Nearest City	Jarrell				State	TX	Nearest ZIP Code
						76537	
Latitude/Longitude are required and may be added/updated to meet TCEQ Core Data Standards. (Geocoding of the Physical Address may be used to supply coordinates where none have been provided or to gain accuracy).							
27. Latitude (N) In Decimal:	30.8048			28. Longitude (W) In Decimal:	-97.6782		
Degrees	Minutes	Seconds	Degrees	Minutes	Seconds		
30	48	17.55	97	40	41.66		
29. Primary SIC Code (4 digits)	30. Secondary SIC Code (4 digits)		31. Primary NAICS Code (5 or 6 digits)		32. Secondary NAICS Code (5 or 6 digits)		
1422			212312				
33. What is the Primary Business of this entity? (Do not repeat the SIC or NAICS description.)							
Construction Materials							
34. Mailing Address:	3003 Dawn Drive, Suite 105						
	City	Georgetown	State	TX	ZIP	78628	ZIP + 4
35. E-Mail Address:		peter@mccarcompanies.com					
36. Telephone Number		37. Extension or Code		38. Fax Number (if applicable)			
(512) 864-4695							

39. TCEQ Programs and ID Numbers Check all Programs and write in the permits/registration numbers that will be affected by the updates submitted on this form. See the Core Data Form instructions for additional guidance.

<input type="checkbox"/> Dam Safety	<input type="checkbox"/> Districts	<input type="checkbox"/> Edwards Aquifer	<input type="checkbox"/> Emissions Inventory Air	<input type="checkbox"/> Industrial Hazardous Waste
<input type="checkbox"/> Municipal Solid Waste	<input checked="" type="checkbox"/> New Source Review Air	<input type="checkbox"/> OSSF	<input type="checkbox"/> Petroleum Storage Tank	<input type="checkbox"/> PWS
	New PSP RC			
<input type="checkbox"/> Sludge	<input type="checkbox"/> Storm Water	<input type="checkbox"/> Title V Air	<input type="checkbox"/> Tires	<input type="checkbox"/> Used Oil
<input type="checkbox"/> Voluntary Cleanup	<input type="checkbox"/> Wastewater	<input type="checkbox"/> Wastewater Agriculture	<input type="checkbox"/> Water Rights	<input type="checkbox"/> Other:

SECTION IV: Preparer Information

40. Name:	Max Pickus		41. Title:	Environmental Specialist II
42. Telephone Number	43. Ext./Code	44. Fax Number	45. E-Mail Address	
830-249-8284		830-249-0221	mpickus@westwardenv.com	

SECTION V: Authorized Signature

46. By my signature below, I certify, to the best of my knowledge, that the information provided in this form is true and complete, and that I have signature authority to submit this form on behalf of the entity specified in Section II, Field 6 and/or as required for the updates to the ID numbers identified in field 39.

Company:	McCar Materials, LLC		Job Title:	President
Name (In Print):	Peter Nunez		Phone:	(512) 864-4695
Signature:	STEERS		Date:	

Form PI-1S
Registrations for Air Standard Permit
(Page 1)
Texas Commission on Environmental Quality

I. Registrant Information
A. Company or Other Legal Customer Name: McCar Materials, LLC
B. Company Official Contact Information (<input checked="" type="checkbox"/> Mr. <input type="checkbox"/> Mrs. <input type="checkbox"/> Ms. <input type="checkbox"/> Other:)
Name: Peter Nunez
Title: President
Mailing Address: 3003 Dawn Drive, Suite 105
City: Georgetown
State: Texas
ZIP Code: 78628
Telephone No.: (512) 864-4695
Fax No.:
Email Address: peter@mccarcompanies.com
<i>All permit correspondence will be sent via email.</i>
C. Technical Contact Information (<input checked="" type="checkbox"/> Mr. <input type="checkbox"/> Mrs. <input type="checkbox"/> Ms. <input type="checkbox"/> Other:)
Name: Max Pickus
Title: Environmental Specialist II
Company Name: Westward Environmental, Inc.
Mailing Address: P.O. Box 2205
City: Boerne
State: TX
ZIP Code: 78006
Telephone No.: 830-249-8284
Fax No.: 830-249-0221
Email Address: mpickus@westwardenv.com
II. Facility and Site Information
A. Name and Type of Facility
Facility Name: Crusher 4800R
Type of Facility: <input checked="" type="checkbox"/> Permanent <input type="checkbox"/> Temporary

Form PI-1S
Registrations for Air Standard Permit
(Page 2)
Texas Commission on Environmental Quality

II. Facility and Site Information (<i>continued</i>)	
For portable units, please provide the serial number of the equipment being authorized below.	
Serial No(s): Currently Unavailable	
B. Facility Location Information	
Street Address:	
If there is no street address, provide written driving directions to the site and provide the closest city or town, county, and ZIP code for the site (attach description if additional space is needed).	
Located approx. 0.2 mile west of the intersection of FM 487 & CR 234	
City: Jarrell	
County: Williamson	
ZIP Code: 76537	
C. Core Data Form (required for Standard Permits 6006, 6007, and 6013).	
Is the Core Data Form (TCEQ Form 10400) attached?	<input checked="" type="checkbox"/> Yes <input type="checkbox"/> No
Customer Reference Number (CN): CN 605655372	
Regulated Entity Number (RN): RN New	
D. TCEQ Account Identification Number (if known): New	
E. Type of Action	
<input checked="" type="checkbox"/> Initial Application <input type="checkbox"/> Change to Registration <input type="checkbox"/> Renewal <input type="checkbox"/> Renewal Certification	
For Change to Registration, Renewal, or Renewal Certification actions provide the following:	
Registration Number:	
Expiration Date:	
F. Standard Permit Claimed: 6013	
G. Previous Standard Exemption or PBR Registration Number:	
Is this authorization for a change to an existing facility previously authorized under a standard exemption or PBR?	<input type="checkbox"/> Yes <input checked="" type="checkbox"/> No
If "Yes," enter previous standard exemption number(s) and PBR registration number(s) and associated effective date in the spaces provided below.	

Form PI-1S
Registrations for Air Standard Permit
(Page 3)
Texas Commission on Environmental Quality

II. Facility and Site Information (continued)	
H. Other Facilities at this Site Authorized by Standard Exemption, PBR, or Standard Permit	
Are there any other facilities at this site that are authorized by an Air Standard Exemption, PBR, or Standard Permit? <input type="checkbox"/> Yes <input checked="" type="checkbox"/> No	
If "Yes," enter standard exemption number(s), PBR registration number(s), and Standard Permit registration number(s), and associated effective date in the spaces provided below.	
Standard Exemption, PBR Registration, and Standard Permit Registration Number(s) and Effective Date(s)	
I. Other Air Preconstruction Permits	
Are there any other air preconstruction permits at this site? <input type="checkbox"/> Yes <input checked="" type="checkbox"/> No	
If "Yes," enter permit number(s) in the spaces provided below.	
J. Affected Air Preconstruction Permits	
Does the standard permit directly affect any permitted facility? <input type="checkbox"/> Yes <input checked="" type="checkbox"/> No	
If "Yes," enter permit number(s) in the spaces provided below.	
K. Federal Operating Permit (FOP) Requirements	
Is this facility located at a site that is required to obtain a FOP pursuant to 30 TAC Chapter 122? <input type="checkbox"/> Yes <input checked="" type="checkbox"/> No <input type="checkbox"/> To Be Determined	
Check the requirements of 30 TAC Chapter 122 that will be triggered if this standard permit is approved (check all that apply).	
<input type="checkbox"/> Initial Application for a FOP <input type="checkbox"/> Significant Revision for a SOP <input type="checkbox"/> Minor Revision for a SOP	
<input type="checkbox"/> Operational Flexibility/Off Permit Notification for a SOP <input type="checkbox"/> Revision for a GOP	
<input type="checkbox"/> To be Determined <input checked="" type="checkbox"/> None	
Identify the type(s) of FOP issued and/or FOP application(s) submitted/pending for the site. (check all that apply)	
<input type="checkbox"/> SOP <input type="checkbox"/> GOP <input type="checkbox"/> GOP application/revision (submitted or under APD review) <input checked="" type="checkbox"/> N/A	
<input type="checkbox"/> SOP application/revision (submitted or under APD review)	

Form PI-1S
Registrations for Air Standard Permit
(Page 4)
Texas Commission on Environmental Quality

III. Fee Information (<i>go to www.tceq.texas.gov/epay to pay online</i>)	
A. Fee Amount: \$900.00	
B. Voucher number from ePay: STEERS	
IV. Public Notice (<i>if applicable</i>)	
A. Responsible Person (<input type="checkbox"/> Mr. <input checked="" type="checkbox"/> Mrs. <input type="checkbox"/> Ms. <input type="checkbox"/> Other:) _____	
Name: Debbi Mathews	
Title: Public Notice Coordinator	
Company: Westward Environmental, Inc.	
Mailing Address: P.O. Box 2205	
City: Boerne	
State: Texas	
ZIP Code: 78006	
Telephone No.: (830) 249-8284	
Fax No.: (830) 249-0221	
Email Address: dmathews@westwardenv.com	
B. Technical Contact (<input type="checkbox"/> Mr. <input checked="" type="checkbox"/> Mrs. <input type="checkbox"/> Ms. <input type="checkbox"/> Other:) _____	
Name: Melissa Fitts	
Title: Senior Vice President	
Company: Westward Environmental, Inc.	
Mailing Address: P.O. Box 2205	
City: Boerne	
State: Texas	
ZIP Code: 78006	
Telephone No.: (830) 249-8284	
Fax No.: (830) 249-0221	
Email Address:	
C. Bilingual Notice	
Is a bilingual program required by the Texas Education Code in the School District?	<input checked="" type="checkbox"/> Yes <input type="checkbox"/> No
Are the children who attend either the elementary school or the middle school closest to your facility eligible to be enrolled in a bilingual program provided by the district?	<input checked="" type="checkbox"/> Yes <input type="checkbox"/> No

Form PI-1S
Registrations for Air Standard Permit
(Page 5)
Texas Commission on Environmental Quality

IV. Public Notice <i>(continued)</i> (if applicable) (continued)	
If "Yes," list which language(s) are required by the bilingual program below?	
Spanish	
D. Small Business Classification and Alternate Public Notice	
Does this company (including parent companies and subsidiary companies) have fewer than 100 employees or less than \$6 million in annual gross receipts?	<input checked="" type="checkbox"/> Yes <input type="checkbox"/> No
Is the site a major source under 30 TAC Chapter 122, Federal Operating Permit Program?	<input type="checkbox"/> Yes <input checked="" type="checkbox"/> No
Are the site emissions of any individual regulated air contaminant equal to or greater than 50 tpy?	<input type="checkbox"/> Yes <input checked="" type="checkbox"/> No
Are the site emissions of all regulated air contaminant combined equal to or greater than 75 tpy?	<input type="checkbox"/> Yes <input checked="" type="checkbox"/> No
V. Renewal Certification Option	
A. Does the permitted facility emit an air contaminant on the Air Pollutant Watch List, and is the permitted facility located in an area on the watch list?	<input type="checkbox"/> Yes <input type="checkbox"/> No
B. For facilities participating in the Houston/Galveston/Brazoria area (HGB) cap and trade program for highly reactive VOCs (HRVOCs), do the HRVOCs need to be speciated on the maximum allowable emission rates table (MAERT)?	<input type="checkbox"/> Yes <input type="checkbox"/> No
C. Does the company and/or site have an unsatisfactory compliance history?	<input type="checkbox"/> Yes <input type="checkbox"/> No
D. Are there any applications currently under review for this standard permit registration?	<input type="checkbox"/> Yes <input type="checkbox"/> No
E. Are scheduled maintenance, startup, or shutdown emissions required to be included in the standard permit registration at this time?	<input type="checkbox"/> Yes <input type="checkbox"/> No
F. Are any of the following actions being requested at the time of renewal:	<input type="checkbox"/> Yes <input type="checkbox"/> No
1. Are there any facilities that have been permanently shutdown that are proposed to be removed from the standard permit registration?	<input type="checkbox"/> Yes <input type="checkbox"/> No
2. Do changes need to be made to the standard permit registration in order to remain in compliance?	<input type="checkbox"/> Yes <input type="checkbox"/> No
3. Are sources or facilities that have always been present and represented, but never identified in the standard permit registration, proposed to be included with this renewal?	<input type="checkbox"/> Yes <input type="checkbox"/> No
4. Are there any changes to the current emission rates table being proposed?	<input type="checkbox"/> Yes <input type="checkbox"/> No
<i>Note: If answers to all of the questions in Section V. Renewal Certification Option are "No," use the certification option and skip to Section VII. of this form. If the answers to any of the questions in Section V. Renewal Certification Option are "Yes," the certification option cannot be used.</i>	
<i>*If notice is applicable and comments are received in response to the public notice, the application does not qualify for the renewal certification option.</i>	

Form PI-1S
Registrations for Air Standard Permit
(Page 6)
Texas Commission on Environmental Quality

VI. Technical Information Including State and Federal Regulatory Requirements

Place a check next to the appropriate box to indicate what you have included in your submittal.

Note: Any technical or essential information needed to confirm that facilities are meeting the requirements of the standard permit must be provided. Not providing key information could result in an automatic deficiency and voiding of the project.

A. Standard Permit requirements
 (Checklists are optional; however, your review will go faster if you provide applicable checklists.)

Did you demonstrate that the general requirements in 30 TAC Sections 116.610 and 116.615 are met? ☒ Yes ☐ No

Did you demonstrate that the individual requirements of the specific standard permit are met? ☒ Yes ☐ No

B. Confidential Information (All pages properly marked "CONFIDENTIAL"). ☐ Yes ☒ No

C. Process Flow Diagram. ☒ Yes ☐ No

D. Process Description. ☒ Yes ☐ No

E. Maximum Emissions Data and Calculations. ☒ Yes ☐ No

F. Plot Plan. ☒ Yes ☐ No

G. Projected Start Of Construction Date, Start Of Operation Date, and Length of Time at Site: ☒ Yes ☐ No

Projected Start of Construction (provide date): ASAP

Projected Start of Operation (provide date): ASAP

Length of Time at the Site: Permanent (>180 Days)

VII. Delinquent Fees and Penalties

This form **will not be processed** until all delinquent fees and/or penalties owed to the TCEQ or the Office of the Attorney General on behalf of the TCEQ are paid in accordance with the Delinquent Fee and Penalty Protocol. For more information regarding Delinquent Fees and Penalties, go to the TCEQ website at: www.tceq.texas.gov/agency/financial/fees/delin/index.html.

Form PI-1S
Registrations for Air Standard Permit
(Page 7)
Texas Commission on Environmental Quality

VIII. Signature Requirements

The signature below confirms that I have knowledge of the facts included in this application and that these facts are true and correct to the best of my knowledge and belief. I further state that to the best of my knowledge and belief, the project for which application is made will not in any way violate any provision of the Texas Water Code (TWC), Chapter 7; the Texas Health and Safety Code, Chapter 382, the Texas Clean Air Act (TCAA) the air quality rules of the Texas Commission on Environmental Quality; or any local governmental ordinance or resolution enacted pursuant to the TCAA. I further state that I understand my signature indicates that this application meets all applicable nonattainment, prevention of significant deterioration, or major source of hazardous air pollutant permitting requirements. The signature further signifies awareness that intentionally or knowingly making or causing to be made false material statements or representations in the application is a criminal offense subject to criminal penalties.

Name (printed): Peter Nunez

Signature (original signature required): STEERS

IX. Copies of the Registration

The PI-1S application must be submitted through ePermits. No additional copies need to be sent to the Regional Office or local Air Pollution Control Program(s). The link to ePermits can be found here: www3.tceq.texas.gov/steers/.

McCar Materials, LLC
Air Quality Standard Permit for Permanent Crushers
Crusher 4800R
Jarrell, Williamson County, Texas

Project Description

Pursuant to a new Air Quality Standard Permit for Permanent Rock Crushers, McCar Materials, LLC proposes to permanently authorize a Crushing Plant near Jarrell, Williamson County, Texas.

The facility will be located on-site permanently (for more than 180 days) with maximum production rates of 200 tons per hour (TPH) and 528,000 tons per year (TPY). All crushers, associated facilities, and associated sources (excluding stockpiles) will not operate at the subject site for more than 2,640 hours in any rolling 12-month period, and they will not operate from one hour after official sunset to one hour before official sunrise.

The facility may move around on-site but will be located at a distance greater than 200 feet from the nearest property line at all times and greater than 440 yards from any building in use as a single or multi-family residence, school, or place of worship at the time this application was filed. All associated sources, including roads (except incidental traffic and the entrance/exit), work areas, and stockpiles, will be located at least 100 feet from the property line.

Any emissions from startup or shutdown are not expected to be any worse over a full hour than emissions during normal operation, and thus should be included in this permit. Any planned maintenance activities for this facility will be considered de minimis (30 TAC 116.119) or authorized under a separate PBR (30 TAC 106) as necessary.

McCar Materials, LLC will utilize BACT at the facility. Permanently mounted spray bars shall be installed at the inlet/outlet of all crushers, at all shaker screens, and at all material transfer points and used as necessary to maintain compliance with TCEQ rules and regulations. Dust emissions from in-plant roads and active work areas that are associated with the operation of this facility shall be minimized by watering. All stockpiles shall be sprinkled with water as necessary to minimize dust emissions.

A Form PI-1S, checklists, tables, maps, emission calculations, and supporting documents have been submitted with this application.

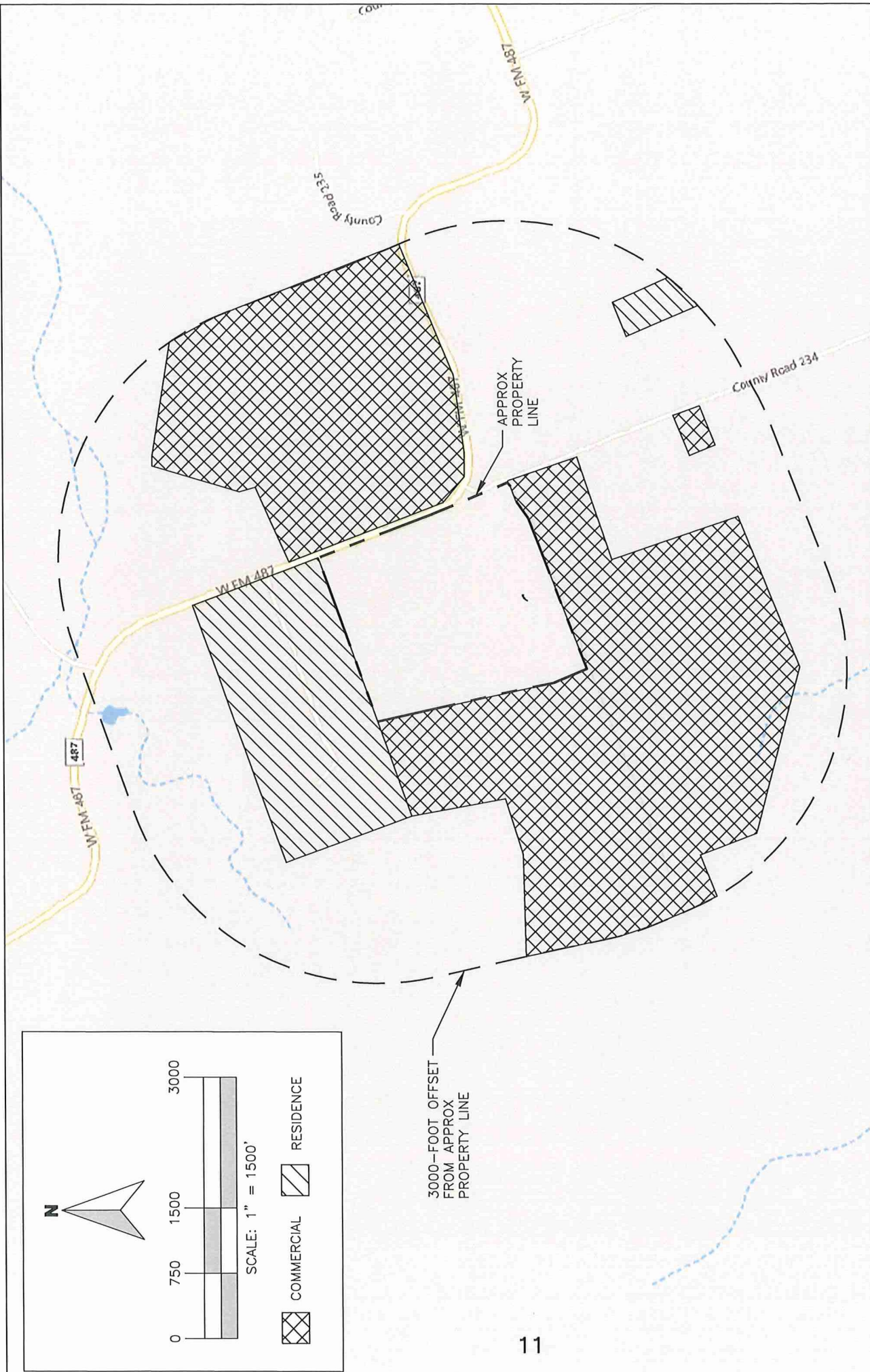
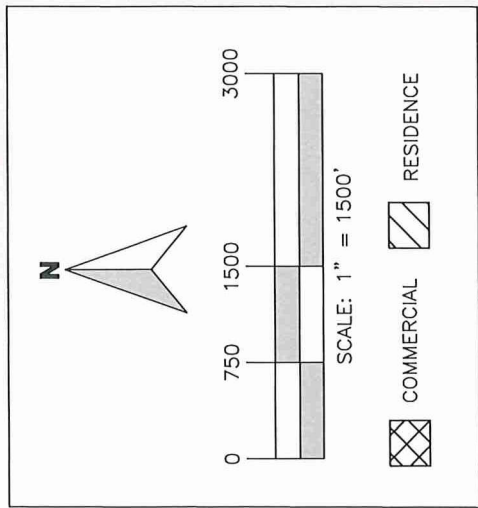



WESTWARD

Environmental Engineering, Natural Resources.

P.O. Box 2205 Boerne, Texas 78006

(830) 249-8284 Fax: (830) 249-0221

TBPE REG. NO.: F-4524

TBPG REG. NO.: 50112

--

AREA MAP			
PERMANENT STANDARD PERMIT - RC			
MCCAR MATERIALS, LLC			
JARRELL, WILLIAMSON COUNTY, TEXAS			
REV.	DESCRIPTION	BY	DATE

IMAGE: BING ROAD MAPS	
ISSUE DATE:	01/22/2025
DRAWN BY:	MP
CHECKED BY:	MF
SCALE: 1" =	1500'
JOB NO.:	11104-011

SHEET NO.:	1
	OF 3

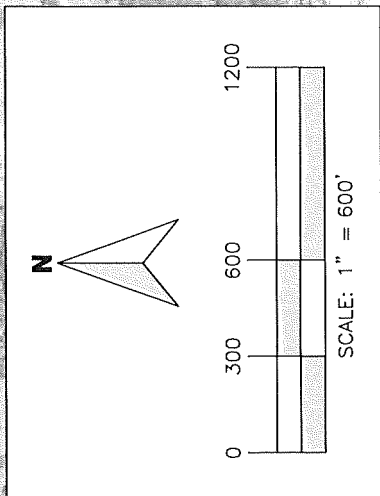
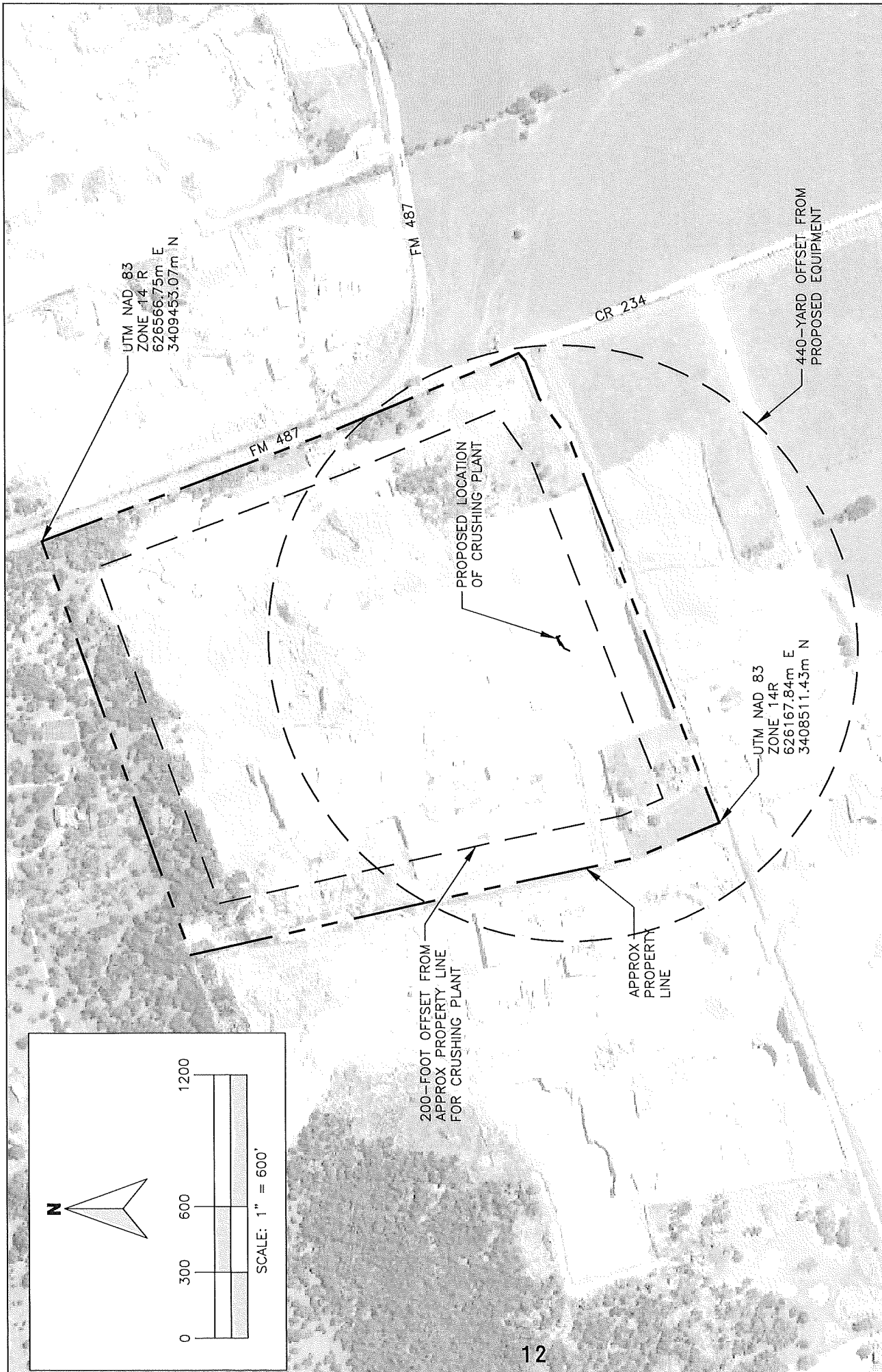

WESTWARD

Environmental Engineering, Natural Resources.

P.O. Box 2205 Boerne, Texas 78006

(830) 249-8284 Fax: (830) 249-0221

TBPE REG. NO.: F-4524

TBPG REG. NO.: 50112

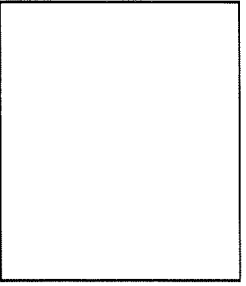

PLOT PLAN			
PERMANENT STANDARD PERMIT - RC			
MCCAR MATERIALS, LLC			
JARRELL, WILLIAMSON COUNTY, TEXAS			
REV.	DESCRIPTION	BY	DATE

IMAGE: BING AERIAL	
ISSUE DATE:	01/21/2025
DRAWN BY:	MP
CHECKED BY:	MF
SCALE: 1" =	600'
JOB NO.:	11104-011

N

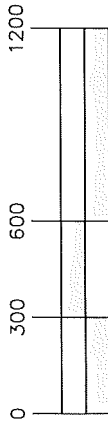
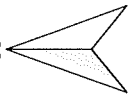

SCALE: 1" = 600'

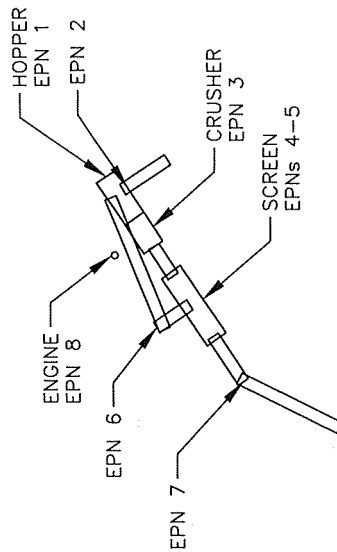

200-FOOT OFFSET FROM
APPROX PROPERTY LINE
FOR CRUSHER



WESTWARD

Environmental Engineering. Natural Resources.

P.O. Box 2205 Boerne, Texas 78006
(830) 249-8284 Fax: (830) 249-0221
TBPE REG. NO.: F-4524
TBPG REG. NO.: 50112

PLOT PLAN

PERMANENT STANDARD PERMIT - RC
MCCAR MATERIALS, LLC
JARRELL, WILLIAMSON COUNTY, TEXAS

REV.	DESCRIPTION	BY	DATE

IMAGE: BING AERIAL	ISSUE DATE: 01/21/2025
DRAWN BY: MP	CHECKED BY: MF
SCALE: 1" = 600'	JOB NO.: 11104-011

SHEET NO.:

3

OF 3

McCar Materials, LLC
Air Quality Standard Permit for Permanent Crushers
Crusher 4800R
Jarrell, Williamson County, Texas

Process Description

Aggregate material is transported to the Hopper (EPN 1) by a front-end loader or haul truck. Smaller material is transferred (EPN 2) from the Hopper to an underlying conveyor, where it is stockpiled. Larger material is sent to the Crusher (EPN 3). Crushed material is conveyed to the Screen (EPN 4). Material off the decks of the screen is conveyed (EPN 6) back to the Crusher. Material passing through the screen is dropped (EPN 5) onto a conveyor, and sent to a stacker (EPN 7) to be stockpiled.

Stockpile emissions (STK) are calculated based on five acres.

McCar Materials, LLC will utilize a belt scale to regulate maximum throughput at less than 200 TPH.

This facility will be powered by a diesel genset rated at 435HP

Please refer to the attached flow diagram in order to follow the process description detailed above.

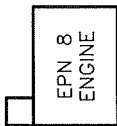

IMAGE:
N/A

N/A

ISSUE DATE:	01/21/2025
-------------	------------

DRAWN BY:	MP
-----------	----

CHECKED BY:	MF
-------------	----

SCALE: 1" = NTS

JOB #:	11104-011
--------	-----------

SHEET #:

FLOW DIAGRAM

PERMANENT STANDARD PERMIT - RC

MCCAR MATERIALS, LLC

JARRELL, WILLIAMSON COUNTY, TEXAS

REV.	DESCRIPTION	BY	DATE



WESTWARD

Environmental. Engineering. Natural Resources.

P.O. Box 2205 Boerne, Texas 78006

(830) 249-8284 Fax: (830) 249-0221

TBPE REG. NO.: F-4524

TBPG REG. NO.: 50112



Texas Commission on Environmental Quality
Air Quality Standard Permit for Permanent Rock and Concrete Crushers
Registration Checklist

The following checklist has been developed to help the Texas Commission Environmental Quality (TCEQ), Air Permits Division (APD) confirm that the permanent rock or concrete crusher meets the standard permit requirements. Please read all questions and check "YES," "NO," or "N/A" or give specific information for the facility. If the permanent rock or concrete crusher plant does not meet all conditions of this standard permit, it will not be allowed to operate under the standard permit and must apply for a case-by-case preconstruction permit as required under Title 30 Texas Administrative Code § 116.111 (30 TAC § 116.111).

Please Check The Type of Facility: <input checked="" type="checkbox"/> Rock Crusher <input type="checkbox"/> Concrete Crusher	
CONDITION NUMBER AND DESCRIPTION	
(1)(B)	If crushing concrete, will the concrete crushing facility be operated at least 440 yards from any building which is in use as a single or multi-family residence, school, or place of worship at the time this application is filed? (The measurement of distance shall be taken from the point on the concrete crushing facility that is nearest to the residence, school, or place of worship toward the point on the building in use as a residence, school, or place of worship that is nearest the concrete crushing facility.)
<input type="checkbox"/> YES <input type="checkbox"/> NO <input checked="" type="checkbox"/> N/A	
(1)(C)(ii)	In lieu of meeting the distance requirements of (1)(B), will the structure(s) within 440 yards of the concrete crushing facilities be occupied or used solely by the owner of the facility or the owner of the property upon which the facility is located?
<input type="checkbox"/> YES <input type="checkbox"/> NO <input checked="" type="checkbox"/> N/A	
(1)(D)	In lieu of meeting the distance requirements in (1)(B), will all the following occur:
(1)(D)(i)	Will this plant be engaged in crushing concrete and other materials resulting from the demolition of a structure on this site and will the concrete and other materials being crushed be used primarily at this site?
<input type="checkbox"/> YES <input type="checkbox"/> NO <input checked="" type="checkbox"/> N/A	
(1)(D)(ii)	Will this plant operate onsite for one period of 180 calendar days or less?
<input type="checkbox"/> YES <input type="checkbox"/> NO <input checked="" type="checkbox"/> N/A	
(1)(D)(iii)	Will all applicable conditions stated in commission rules, including operating conditions be met?
<input type="checkbox"/> YES <input type="checkbox"/> NO <input checked="" type="checkbox"/> N/A	
(1)(D)(iv)	Will the plant be located in a county with a population of 2.4 million or more persons, or in a county adjacent to such a county?
<input type="checkbox"/> YES <input type="checkbox"/> NO <input checked="" type="checkbox"/> N/A	
(1)(E)	Do you intend to apply for an authorization under Texas Health and Safety Code (THSC) § 382.0518, Preconstruction Permit, for any other crushing facility to be located at the same site within 12 months from the date of this authorization?
<input type="checkbox"/> YES <input checked="" type="checkbox"/> NO <input type="checkbox"/> N/A	



Air Quality Standard Permit for Permanent Rock and Concrete Crushers Registration Checklist

Please Check The Type of Facility:		<input checked="" type="checkbox"/> Rock Crusher <input type="checkbox"/> Concrete Crusher
CONDITION NUMBER AND DESCRIPTION <i>(continued)</i>		
(1)(F)	Is there a rock crusher (or concrete crusher) authorized under Texas Health and Safety Code (THSC) § 382.0518, Preconstruction Permit, at this site? Have you withdrawn, within the previous 12 months, an application for authorization of a crushing facility under (THSC) § 382.0518, Preconstruction Permit, at this site?	<input type="checkbox"/> YES <input checked="" type="checkbox"/> NO <input type="checkbox"/> N/A <input type="checkbox"/> YES <input checked="" type="checkbox"/> NO <input type="checkbox"/> N/A
(1)(G)	Are the current registration form PI-1S entitled, "Registration for an Air Standard Permit", Table 17 and supporting information attached or mailed to the TCEQ, including Table 29 (if applicable), control devices and methods explanation, process flow diagram, process description, plot plan, and area map? Is the company's compliance history rating poor?	<input checked="" type="checkbox"/> YES <input type="checkbox"/> NO <input type="checkbox"/> N/A <input type="checkbox"/> YES <input checked="" type="checkbox"/> NO <input type="checkbox"/> N/A
(1)(H)	Has construction and/or operation begun on the facility? Is there a non operational crusher stored onsite?	<input type="checkbox"/> YES <input checked="" type="checkbox"/> NO <input type="checkbox"/> N/A <input type="checkbox"/> YES <input checked="" type="checkbox"/> NO <input type="checkbox"/> N/A
(1)(I)	In accordance with 30 TAC § 116.614, Standard Permit Fees, was a \$900 fee sent to TCEQ Revenue Section?	<input checked="" type="checkbox"/> YES <input type="checkbox"/> NO <input type="checkbox"/> N/A
(1)(J)	Will all facilities associated with this application for a standard permit comply with the conditions of Title 40 Code of Federal Regulations (40 CFR) Part 60, Subpart A, General Provisions and Subpart OOO, Standards of Performance for Nonmetallic Mineral Processing Plants?	<input checked="" type="checkbox"/> YES <input type="checkbox"/> NO <input type="checkbox"/> N/A
(1)(K)	Will these crushing facilities only process nonmetallic minerals or a combination of nonmetallic minerals as described in 40 CFR Part 60, Subpart OOO?	<input checked="" type="checkbox"/> YES <input type="checkbox"/> NO <input type="checkbox"/> N/A
(1)(L)	Is 30 TAC Chapter 101, Subchapter H, Division 3, Mass Emissions Cap and Trade Program; or 30 TAC Chapter 117, Control of Air Pollution from Nitrogen Compounds applicable to this plant?	<input type="checkbox"/> YES <input type="checkbox"/> NO <input checked="" type="checkbox"/> N/A
(1)(M)	Will written records be kept for a rolling 24-month period at the site and made available at the request of any personnel from the TCEQ or any air pollution control program having jurisdiction? Will these written records be maintained onsite to show daily hourly operations and hourly throughput; road and work area cleaning and dust suppression logs; and stockpile dust suppression logs?	<input checked="" type="checkbox"/> YES <input type="checkbox"/> NO <input type="checkbox"/> N/A <input checked="" type="checkbox"/> YES <input type="checkbox"/> NO <input type="checkbox"/> N/A



Air Quality Standard Permit for Permanent Rock and Concrete Crushers Registration Checklist

Please Check The Type of Facility:		<input checked="" type="checkbox"/> Rock Crusher <input type="checkbox"/> Concrete Crusher
CONDITION NUMBER AND DESCRIPTION <i>(continued)</i>		
(1)(N)	Will this crushing operation and related activities comply with applicable requirements of 30 TAC Chapter 101, Subchapter F, Emission Events and Scheduled Maintenance, Startup, and Shutdown Activities?	<input checked="" type="checkbox"/> YES <input type="checkbox"/> NO <input type="checkbox"/> N/A
(1)(P)	Have maintenance emissions been authorized? (Maintenance emissions are not included in this permit and must be approved under separate authorization.) Have start-up and shutdown emissions been authorized? (Start-up and shutdown emissions that will exceed those expected during production operations must be approved under separate authorization.) Will start-up and shutdown emissions exceed those expected during production operations?	<input type="checkbox"/> YES <input checked="" type="checkbox"/> NO <input type="checkbox"/> N/A <input checked="" type="checkbox"/> YES <input type="checkbox"/> NO <input type="checkbox"/> N/A <input type="checkbox"/> YES <input checked="" type="checkbox"/> NO <input type="checkbox"/> N/A
(1)(Q)	Do you intend to authorize any facilities located at the same site as this rock crusher, by 30 TAC Chapter 106, Subchapter E, Aggregate and Pavement or 30 TAC § 106.512, Stationary Engines and Turbines?	<input type="checkbox"/> YES <input checked="" type="checkbox"/> NO <input type="checkbox"/> N/A
PUBLIC NOTICE REQUIREMENTS - Detailed Public Notice Information will be Sent upon Determination of Technical Completeness		
(2)(B)(i)	Will public notice be published no later than 30 days after the application is determined to be technically complete?	<input checked="" type="checkbox"/> YES <input type="checkbox"/> NO <input type="checkbox"/> N/A
OPERATIONAL REQUIREMENTS		
(3)(A)	Will the primary crusher throughput exceed 200 tons per hour?	<input type="checkbox"/> YES <input checked="" type="checkbox"/> NO <input type="checkbox"/> N/A
(3)(B)	Will the crusher and all associated facilities, including engines and/or generator sets, but not including associated sources, be located less than 200 feet from the nearest property line, as measured from the point on the facility nearest the property line?	<input type="checkbox"/> YES <input checked="" type="checkbox"/> NO <input type="checkbox"/> N/A
(3)(C)	At the time this application is filed, will the crusher and all associated facilities, including engines and/or generator sets, but not including associated sources, be located at least 440 yards from any building which is in use as a single or multi-family residence, school, or place of worship? (Distance shall be measured from the point on the facility nearest the residence, school, or place of worship to the point on the residence, school, or place of worship nearest the facility).	<input checked="" type="checkbox"/> YES <input type="checkbox"/> NO <input type="checkbox"/> N/A



Air Quality Standard Permit for Permanent Rock and Concrete Crushers Registration Checklist

Please Check The Type of Facility:		<input checked="" type="checkbox"/> Rock Crusher <input type="checkbox"/> Concrete Crusher
OPERATIONAL REQUIREMENTS <i>(continued)</i>		
(3)(D)	Will the crushing facilities (not including associated sources) be located at least 550 feet from any other rock crusher, concrete crusher, concrete batch plant, or hot mix asphalt plant? Will the crusher operate at the same time as any other rock crusher, concrete batch plant, or hot mix asphalt plant within a 550 feet radius?	<input checked="" type="checkbox"/> YES <input type="checkbox"/> NO <input type="checkbox"/> N/A <input type="checkbox"/> YES <input type="checkbox"/> NO <input checked="" type="checkbox"/> N/A
(3)(E)	Will all associated sources, including but not limited to work areas, stockpiles, and roads (except for incidental traffic and the entrance and exit to the site), be located at least 100 ft. from the property line?	<input checked="" type="checkbox"/> YES <input type="checkbox"/> NO <input type="checkbox"/> N/A
(3)(F)	Will this crushing operation consist of any additional facilities other than one primary crusher, one secondary crusher, one vibrating grizzly, two screens, any conveyors, and one internal combustion engine (or combination of engines) of no more than 1,000 total horsepower? (Equipment that is not a source of emissions does not require authorization.)	<input type="checkbox"/> YES <input checked="" type="checkbox"/> NO <input type="checkbox"/> N/A
(3)(G)	Will any of the crushers, associated facilities, and/or associated sources (excluding stockpiles) exceed 2,640 operating hours in any rolling 12-month period?	<input type="checkbox"/> YES <input checked="" type="checkbox"/> NO <input type="checkbox"/> N/A
(3)(H)	Will any of the rock crusher/ concrete crusher or associated facilities operate during any time between one hour after official sunset to one hour before official sunrise?	<input type="checkbox"/> YES <input checked="" type="checkbox"/> NO <input type="checkbox"/> N/A
(3)(I)	Will all crushers be equipped with runtime meters and will the runtime meters be operating during crushing operations?	<input checked="" type="checkbox"/> YES <input type="checkbox"/> NO <input type="checkbox"/> N/A
(3)(J)	Will permanently mounted spray bars be installed at the inlet and outlet of all crushers, at all shaker screens, and at all material transfer points and used as necessary to maintain compliance with all TCEQ rules and regulations?	<input checked="" type="checkbox"/> YES <input type="checkbox"/> NO <input type="checkbox"/> N/A
(3)(K)	Will opacity of emissions from any transfer point on belt conveyors or any screen exceed 10 percent, averaged over a six-minute period as determined using EPA Test Method 9? Will opacity of emissions from any crusher exceed 15 percent, averaged over a six-minute period as determined using EPA Test Method 9?	<input type="checkbox"/> YES <input checked="" type="checkbox"/> NO <input type="checkbox"/> N/A <input type="checkbox"/> YES <input checked="" type="checkbox"/> NO <input type="checkbox"/> N/A
(3)(L)	Will visible emissions leave the property for more than 30 seconds in duration in any six-minute period from the crusher(s), associated facilities, associated sources, and in-plant roads associated with the plant as determined using EPA Test Method 22?	<input type="checkbox"/> YES <input checked="" type="checkbox"/> NO <input type="checkbox"/> N/A



Air Quality Standard Permit for Permanent Rock and Concrete Crushers Registration Checklist

Please Check The Type of Facility:		<input checked="" type="checkbox"/> Rock Crusher <input type="checkbox"/> Concrete Crusher
OPERATIONAL REQUIREMENTS <i>(continued)</i>		
(3)(M)	Will all in-plant roads and active work areas that are associated with the operation of the crusher, associated facilities, and associated sources be treated at all times with any of the following:	
(3)(M)(i)	Covered with a material such as, but not limited to roofing shingles or tire chips?	<input type="checkbox"/> YES <input checked="" type="checkbox"/> NO <input type="checkbox"/> N/A
(3)(M)(ii)	Dust-suppressant chemicals?	<input type="checkbox"/> YES <input checked="" type="checkbox"/> NO <input type="checkbox"/> N/A
(3)(M)(iii)	Water?	<input checked="" type="checkbox"/> YES <input type="checkbox"/> NO <input type="checkbox"/> N/A
(3)(M)(iv)	Paved with a cohesive hard surface that is maintained intact and cleaned?	<input type="checkbox"/> YES <input checked="" type="checkbox"/> NO <input type="checkbox"/> N/A
(3)(N)	Will all stockpiles be sprinkled with water, dust-suppressant chemicals, or covered, as necessary, to minimize dust emissions?	<input checked="" type="checkbox"/> YES <input type="checkbox"/> NO <input type="checkbox"/> N/A
(3)(O)	Will raw material and product stockpile heights exceed 45 ft?	<input type="checkbox"/> YES <input checked="" type="checkbox"/> NO <input type="checkbox"/> N/A
(3)(P)	Will the crusher be equipped with a weigh hopper or scale belt that accurately determines the mass of material being crushed?	<input checked="" type="checkbox"/> YES <input type="checkbox"/> NO <input type="checkbox"/> N/A
(3)(Q)	Will the crusher remain at least 440 yards from any existing residence, school, or place of worship when moving to a different location onsite?	<input checked="" type="checkbox"/> YES <input type="checkbox"/> NO <input type="checkbox"/> N/A

Texas Commission on Environmental Quality
Air Quality Standard Permits
General Requirements Checklist
Title 30 Texas Administrative Code §§116.610-116.615

Check the most appropriate answer and include any additional information in the spaces provided. If additional space is needed, please include an extra page and reference the rule number. The SP forms, tables, checklists, and guidance documents are available from the TCEQ, Air Permits Division web site at:
www.tceq.texas.gov/permitting/air/nav/standard.html.

Most Standard Permits require registration with the commission's Office of Permitting, Remediation, and Registration in Austin. The facilities and/or changes to facilities can be registered by completing a Form PI-1S, "Registration for Air Standard Permit." This checklist should accompany the registration form to expedite any registration review.

CHECK THE MOST APPROPRIATE ANSWERS AND FILL IN THE REQUESTED INFORMATION		
Rule	Questions/Description	Response
116.610(a)(1)	Are there net emissions increases associated with this registration?	<input checked="" type="checkbox"/> YES <input type="checkbox"/> NO
	<i>If "YES," will net emission increases of air contaminants from the project, other than those for which a National Ambient Air Quality Standard (NAAQS) has been established, meet the emission limits of § 106.261 or § 106.262?</i>	<input type="checkbox"/> YES <input type="checkbox"/> NO <input checked="" type="checkbox"/> N/A
	<i>If "NO," does the specific standard permit exempt emissions from this limit?</i>	<input checked="" type="checkbox"/> YES <input type="checkbox"/> NO
Attach emissions summary and calculations:		
116.610(a)(3)	Do any of the Title 40 Code of Federal Regulations Part (CFR) 60, New Source Performance Standards apply to this registration?	<input checked="" type="checkbox"/> YES <input type="checkbox"/> NO
<i>If "YES," list subparts: A & OOO</i>		
116.610 (a)(4)	Do any Hazardous Air Pollutant requirements apply to this registration?	<input type="checkbox"/> YES <input checked="" type="checkbox"/> NO
<i>If "YES," list subparts</i>		
116.610 (a)(5)	Do any maximum achievable control technology (MACT) standards as listed under 40 CFR Part 63 or Chapter 113, Subchapter C (National Emissions Standard for Hazardous Air for Source Categories) apply to this registration?	<input type="checkbox"/> YES <input checked="" type="checkbox"/> NO
<i>If "YES," list subparts:</i>		
116.610(a)(6)	Will additional emission allowances under Chapter 101, Subchapter H, Division 3, Emissions Banking and Trading, need to be obtained following this registration?	<input type="checkbox"/> YES <input checked="" type="checkbox"/> NO
116.611(a)(1-6)	Is the following documentation included with this registration:	<input checked="" type="checkbox"/> YES <input type="checkbox"/> NO
	Emissions calculations including the basis of the calculations?	<input checked="" type="checkbox"/> YES <input type="checkbox"/> NO
	Quantification of all emission increases and/or decreases associated with this project?	<input checked="" type="checkbox"/> YES <input type="checkbox"/> NO
	Sufficient information demonstrating that this project does not trigger PSD or NNSR review?	<input checked="" type="checkbox"/> YES <input type="checkbox"/> NO
	Description of efforts to minimize collateral emissions increases associated with this project?	<input checked="" type="checkbox"/> YES <input type="checkbox"/> NO
	Process descriptions including related processes?	<input checked="" type="checkbox"/> YES <input type="checkbox"/> NO
	Description of any equipment being installed?	<input checked="" type="checkbox"/> YES <input type="checkbox"/> NO

Texas Commission on Environmental Quality
Air Quality Standard Permits
General Requirements Checklist
Title 30 Texas Administrative Code §§116.610-116.615

Rule	Question/Description	Response
116.614	Are the required fee and a copy of the check or money order provided with the application?	<input checked="" type="checkbox"/> YES <input type="checkbox"/> NO
116.615(1)	Will emissions from the facility comply with all applicable rules and regulations of the commission adopted under Texas Health and Safety Code, Chapter 382, and with the intent of the Texas Clean Air Act?	<input checked="" type="checkbox"/> YES <input type="checkbox"/> NO
116.615(2)	Do you understand that all representations with regard to construction plans, operating procedures, and maximum emission rates in this registration become conditions upon which the facility will be constructed and operated?	<input checked="" type="checkbox"/> YES <input type="checkbox"/> NO
116.615(3)	Do you understand that all changes authorized by this registration need to be incorporated into the facility's permit if the facility is currently permitted under §116.110 (relating to Applicability)?	<input checked="" type="checkbox"/> YES <input type="checkbox"/> NO
<i>List all related permit numbers:</i>		
116.615(9)617(e)(1)	Will all air pollution emission capture and abatement equipment be maintained in good working order?	<input checked="" type="checkbox"/> YES <input type="checkbox"/> NO
116.615(10)	Will the facility comply with all applicable rules and regulations of the TCEQ, the Texas Health and Safety Code, Chapter 382, and the Texas Clean Air Act?	<input checked="" type="checkbox"/> YES <input type="checkbox"/> NO

Total Emissions

Emission Calculations Prepared By Westward Environmental, Inc.

The total emissions from the proposed rock crushing facility (including plant, annual stockpiles, & engine) are tabulated below.

	<u>lb/hr</u>	<u>TPY</u>
PM	1.78	5.96
PM10	1.26	3.47
PM2.5	1.00	1.59
VOC	1.07	1.42
NOx	13.49	17.80
SO2	0.89	1.18
CO	2.91	3.84

Plant Emissions

Emission Calculations Prepared By Westward Environmental, Inc.

EPN	Name	Quantity (TPH)	Quantity (TPY)	CE	Conveyor Length (ft)	EF - PM2.5 ^a	PM2.5 (lb/hr)	PM2.5 (TPY)	EF - PM10 ^a	PM10 (lb/hr)	PM10 (TPY)	EF - PM ^a	PM (lb/hr)	PM (TPY)
1	Conveyor Transfer- Wet	200	528,000	0%	N/A	0.000013	0.00260	0.00343	0.000046	0.00920	0.01214	0.00014	0.0280	0.0370
2	Conveyor Transfer- Wet	200	528,000	0%		0.000013	0.00260	0.00343	0.000046	0.00920	0.01214	0.00014	0.0280	0.0370
3	Secondary Crushing- Wet	200	528,000	0%		0.0001	0.02000	0.02640	0.00054	0.10800	0.14256	0.0012	0.2400	0.3168
4	Screening (All)- Wet	200	528,000	0%		0.00005	0.01000	0.01320	0.00074	0.14800	0.19536	0.0022	0.4400	0.5808
5	Conveyor Transfer- Wet	200	528,000	0%		0.000013	0.00260	0.00343	0.000046	0.00920	0.01214	0.00014	0.0280	0.0370
6	Conveyor Transfer- Wet	200	528,000	0%		0.000013	0.00260	0.00343	0.000046	0.00920	0.01214	0.00014	0.0280	0.0370
7	Conveyor Transfer- Wet	200	528,000	0%		0.000013	0.00260	0.00343	0.000046	0.00920	0.01214	0.00014	0.0280	0.0370
Subtotals							0.04	0.06	Subtotals	0.30	0.40	Subtotals	0.82	1.08

a. Emission factors (EF) used per EPA AP-42 Table 11.19.2-2 (August 2004), TCEQ Table 6 - Summary of Rock Crushing Emission Factors (February 2002), TCEQ Rock Crusher Emission Factors (March 2006). Controlled emission factors used based on moisture content of the material greater than 1.5%.

b. ND = No Data for EF for PM2.5, so emissions were calculated using ratio (15.14%) of particle size multipliers (k-values) from EPA AP-42 Chapter 13.2.4 to convert PM10 (0.35) to PM2.5 (0.053)

Stationary Internal Combustion Engine
CAT / C13

Emission Calculations Prepared By Westward Environmental, Inc.

EPN: 8 HP = 435

Engine Use	Emission	Hours of Operation (hr/yr)	Emission Rate (lb/hr)	Emission Rate (TPY)	Number of Engines	Total (lb/hr)	Total (TPY)
Power Source	NOx	2,640	13.49	17.80	1	13.49	17.80
Power Source	CO	2,640	2.91	3.84	1	2.91	3.84
Power Source	SO2	2,640	0.89	1.18	1	0.89	1.18
Power Source	TOC	2,640	1.07	1.42	1	1.07	1.42
Power Source	PM	2,640	0.96	1.26	1	0.96	1.26
Power Source	PM10	2,640	0.96	1.26	1	0.96	1.26
Power Source	PM2.5	2,640	0.96	1.26	1	0.96	1.26
					Total:	19.31	25.49

^a AP-42 Emission Factors

Pollutant	= or <600 hp
NOx	0.031 lb/hp-hr
CO	0.00668 lb/hp-hr
SO2	0.00205 lb/hp-hr %S ^c = 1
TOC	0.00247 lb/hp-hr
PM	0.0022 lb/hp-hr
PM10	0.0022 lb/hp-hr
PM2.5	0.0022 lb/hp-hr

^b Emission information supplied by

(Conversions: g/kW-hr / 1.341 = g/hp-hr, g/hp-hr / 453.6 g x hp = lb/hr)		
	lb/hr	g/kW-hr
0.00	lb/hr	g/hp-hr
0.00	lb/hr	g/hp-hr
0.00	lb/hr	g/hp-hr
0.00	lb/hr	g/hp-hr
0.00	lb/hr	g/hp-hr

- a. Emission rates calculated using AP-42 emissions factors Section 3.3 Table 3.3-1. No emission factors are available for PM & PM2.5. AP-42 notes 'PM10 = particulate matter less than or equal to 10 µm aerodynamic diameter. All particulate is assumed to be ≤1 µm in size.'
- b. Emission rates calculated using manufacturer's emission factors included in application.
- c. AP-42 Chapter 3.3 for engines ≤600 hp does not include fuel sulfur content in the emission factor.

Stockpiles
(EPN STK)

Emission Calculations Prepared By Westward Environmental, Inc.

Annual Plant Stockpile Emissions

EPN	Total Active, A (acres)	Active Days	CF ^b	EF ^a - Active PM	Active PM (TPY)	Active PM10 (TPY)	Active PM2.5 (TPY) ^c
STK1	5	365	0.30	13.2	3.614	1.807	0.2736

Active PM = A x Active Days x EF x CF /2000 = 3.61 Tons per year PM (active)

Active PM10 = Active PM x 0.5 = 1.81 Tons per year PM10 (active)

Active PM2.5 = Active PM10 x 0.15 = 0.27 Tons per year PM2.5 (active)

EPN	Total Inactive, IA (acres)	Inactive Days	CF ^b	EF ^a - Inactive PM	Inactive PM (TPY)	Inactive PM10 (TPY)	Inactive PM2.5 (TPY) ^c
STK2	0	365	0.30	3.5	0.00	0.00	0.00

Inactive PM = IA x Inactive Days x EF x CF /2000 = 0.00 Tons per year PM (inactive)

Inactive PM10 = Inactive PM x 0.5 = 0.00 Tons per year PM10 (inactive)

Inactive PM2.5 = Inactive PM10 x 0.15 = 0.00 Tons per year PM2.5 (inactive)

EPN	Total Area, A (acres)	Total PM (TPY)	Total PM10 (TPY)	Total PM2.5 (TPY)
STK = STK1 + STK2	5	3.61	1.81	0.27

a. Emission factors, EF, utilized from TCEQ Guidance for Rock Crushing Plants. Active stockpiles includes pile formation (loading onto), digging into piles (loading out of), traffic in pile area, & wind erosion of piles.

b. Control Factor, CF = 1 - CE, of 30% or 0.30 (70% or 0.70 control efficiency, CE) used due to water controls.

c. PM2.5 emissions are calculated using estimated ratio of aerodynamic particle size multiplier (k-values) from EPA AP-42 Chapter 13.2.4 using the drop point Equation (1) to convert PM10 to PM2.5 (0.15143).

Roads and stockpiles will be watered as necessary to control emissions.



Texas Commission on Environment Quality

Table 17
Rock Crushers

Please Complete the Following				
Maximum operating schedule:	< 2,640 hrs/yr	~ 10 hours/day	~ 5 days/week	~ 52 weeks/year
Does the facility operate at night?				<input type="checkbox"/> YES <input checked="" type="checkbox"/> NO
Maximum Plant Production Rates:				
<input checked="" type="checkbox"/> Primary Crusher	Type: Impact	200 tons/hour	528,000 tons/year	
<input type="checkbox"/> Secondary Crusher(s)	Type:	tons/hour	tons/year	
<input type="checkbox"/> Tertiary Crusher(s)	Type:	tons/hour	tons/year	
The Following Pieces of Equipment will be Controlled as Shown:				
Feed Hoppers:	<input checked="" type="checkbox"/> None	<input type="checkbox"/> Water Spray	<input type="checkbox"/> Suction to Baghouse	<input type="checkbox"/> Other: _____
All Belt Transfer Points:	<input type="checkbox"/> None	<input checked="" type="checkbox"/> Water Spray	<input type="checkbox"/> Suction to Baghouse	<input type="checkbox"/> Other: _____
Inlet of all Crushers:	<input type="checkbox"/> None	<input checked="" type="checkbox"/> Water Spray	<input type="checkbox"/> Suction to Baghouse	<input type="checkbox"/> Other: _____
Outlet of all Crushers:	<input type="checkbox"/> None	<input checked="" type="checkbox"/> Water Spray	<input type="checkbox"/> Suction to Baghouse	<input type="checkbox"/> Other: _____
All Shaker Screens:	<input type="checkbox"/> None	<input checked="" type="checkbox"/> Water Spray	<input type="checkbox"/> Suction to Baghouse	<input type="checkbox"/> Other: _____
If Water Sprays are used, Provide the Following Data:				
Water Flow Rate (gpm): 1-3				
Water Pressure at the Nozzle (psi): 30				
Number of Nozzles at each location: 1-5				
<i>If baghouse is used, attach a Table 11 "Fabric Filters."</i>				
Average material moisture content (%): >1.5%				
Maximum acreage covered by stockpiles (acres): 5				
Stockpiles have the following controls:		<input type="checkbox"/> None	<input checked="" type="checkbox"/> Water	<input type="checkbox"/> Chemical
In-plant roads will be:		<input type="checkbox"/> Paved and Vacuumed	<input type="checkbox"/> Paved and Swept	<input type="checkbox"/> Oiled
<input checked="" type="checkbox"/> Sprinkled with Water and/or Chemicals		<input type="checkbox"/> Other: _____		

Texas Commission on Environmental Quality
Table 29 Reciprocating Engines

I. Engine Data											
Manufacturer: CAT		Model No. C13		Serial No.		Manufacture Date:					
Rebuilds Date:		No. of Cylinders: 6		Compression Ratio: 15.8:1		EPN: 8					
Application: <input type="checkbox"/> Gas Compression <input checked="" type="checkbox"/> Electric Generation <input type="checkbox"/> Refrigeration <input type="checkbox"/> Emergency/Stand by											
<input checked="" type="checkbox"/> 4 Stroke Cycle <input type="checkbox"/> 2 Stroke Cycle <input type="checkbox"/> Carbureted <input type="checkbox"/> Spark Ignited <input type="checkbox"/> Dual Fuel <input type="checkbox"/> Fuel Injected											
<input checked="" type="checkbox"/> Diesel <input type="checkbox"/> Naturally Aspirated <input type="checkbox"/> Blower /Pump Scavenged <input type="checkbox"/> Turbo Charged and I.C. <input checked="" type="checkbox"/> Turbo Charged											
<input type="checkbox"/> Intercooled <input type="checkbox"/> I.C. Water Temperature <input type="checkbox"/> Lean Burn <input type="checkbox"/> Rich Burn											
Ignition/Injection Timing:		Fixed:				Variable:					
Manufacture Horsepower Rating: 435						Proposed Horsepower Rating: 435					
Discharge Parameters											
Stack Height (Feet)		Stack Diameter (Feet)		Stack Temperature (°F)		Exit Velocity (FPS)					
II. Fuel Data											
Type of Fuel: <input type="checkbox"/> Field Gas <input type="checkbox"/> Landfill Gas <input type="checkbox"/> LP Gas <input type="checkbox"/> Natural Gas <input type="checkbox"/> Digester Gas <input checked="" type="checkbox"/> Diesel											
Fuel Consumption (BTU/bhp-hr):				Higher Heating Value:				Lower Heating Value:			
Sulfur Content (grains/100 scf - weight %): <0.0015											
III. Emission Factors (Before Control)											
NO _x		CO		SO ₂		VOC		Formaldehyde		PM ₁₀	
g/hp-hr	ppmv	g/hp-hr	ppmv	g/hp-hr	ppmv	g/hp-hr	ppmv	g/hp-hr	ppmv	g/hp-hr	ppmv
14.06		3.03		0.93		1.12				0.99	
Source of Emission Factors: <input type="checkbox"/> Manufacturer Data <input checked="" type="checkbox"/> AP-42 <input type="checkbox"/> Other (specify):											
IV. Emission Factors (Post Control)											
NO _x		CO		SO ₂		VOC		Formaldehyde		PM ₁₀	
g/hp-hr	ppmv	g/hp-hr	ppmv	g/hp-hr	ppmv	g/hp-hr	ppmv	g/hp-hr	ppmv	g/hp-hr	ppmv
Method of Emission Control: <input type="checkbox"/> NSCR Catalyst <input type="checkbox"/> Lean Operation <input type="checkbox"/> Parameter Adjustment <input type="checkbox"/> Stratified Charge <input type="checkbox"/> JLCC Catalyst <input type="checkbox"/> Other (Specify):											
<i>Note: Must submit a copy of any manufacturer control information that demonstrates control efficiency.</i>											
Is Formaldehyde included in the VOCs?										<input type="checkbox"/> Yes <input checked="" type="checkbox"/> No	
V. Federal and State Standards (Check all that apply)											
<input type="checkbox"/> NSPS JJJJ <input checked="" type="checkbox"/> MACT ZZZZ <input type="checkbox"/> NSPS IIII <input type="checkbox"/> Title 30 Chapter 117 - List County:											
VI. Additional Information											
1. Submit a copy of the engine manufacturer's site rating or general rating specification data. 2. Submit a typical fuel gas analysis, including sulfur content and heating value. For gaseous fuels, provide mole percent of constituents. 3. Submit description of air/fuel ratio control system (manufacturer information is acceptable).											

Air Quality Standard Permit for Permanent Rock and Concrete Crushers
Effective Date July 31, 2008

This air quality standard permit authorizes rock and concrete crushing facilities that meet all of the conditions listed in sections (1), (2), and (3) of this standard permit. It is the permit holder's responsibility to demonstrate compliance with all conditions of this permit upon request by the executive director or any air pollution control agency having jurisdiction.

(1) General Requirements:

(A) For the purposes of this standard permit, the following definitions apply.

- (i) A site is one or more contiguous or adjacent properties which are under common control of the same person (or persons under common control).
- (ii) Associated sources are sources of air emissions that are related to the rock or concrete crushing operation, that are not "facilities" as defined under Title 30 Texas Administrative Code (30 TAC) § 116.10, General Definitions. Associated sources include, but are not limited to, stockpiles and outdoor work areas. Screens, belt conveyors, generator sets, and material storage or feed bins are considered to be facilities and are not associated sources.

(iii) A residence is a structure primarily used as a permanent dwelling.

(B) Except as provided in subsections (C) and (D) of this section, when crushing concrete, the concrete crushing facility shall be operated at least 440 yards from any building which was in use as a single or multi-family residence, school, or place of worship at the time an application was filed. The measurement of distance shall be taken from the point on the concrete crushing facility that is nearest to the residence, school, or place of worship toward the point on the building in use as a residence, school, or place of worship that is nearest the concrete crushing facility.

(C) Subsection (B) does not apply to:

- (i) a concrete crushing facility at a location for which the distance requirements of subsection (B) were satisfied at the time an application was filed with the commission, provided that the authorization was granted and maintained, regardless of whether a single or multi-family residence, school, or place of worship is subsequently built or put to use within 440 yards of the facility; or
- (ii) structures occupied or used solely by the owner of the facility or the owner of the property upon which the facility is located.

(D) Subsection (B) does not apply to a concrete crushing facility that:

- (i) is engaged in crushing concrete and other materials resulting from the demolition of a structure on that site and the concrete and other materials are being crushed primarily for use at that site;
- (ii) operates at that site during one period of no more than 180 calendar days;

- (iii) complies with all applicable conditions stated in commission rules, including operating conditions; and
 - (iv) is not located in a county with a population of 2.4 million or more persons, or in a county adjacent to such a county.
- (E) For any owner or operator with a facility authorized by this standard permit, the TCEQ will not accept an application for authorization of a crushing facility under Texas Health and Safety Code (THSC) § 382.0518, Preconstruction Permit, located at the same site for a period of 12 months from the date of authorization.
- (F) An applicant for authorization of a rock crusher under THSC § 382.0518, is not eligible for this standard permit at the same site until 12 months after the application for authorization under § 382.0518 is withdrawn. Facilities already authorized by a permit under § 382.0518 are not eligible for this standard permit.
- (G) Applications for this standard permit shall be registered in accordance with 30 TAC § 116.611, Registration to Use a Standard Permit (including a current Form PI-1S, Crushing Plant Standard Permit Checklist and Table 17). A compliance history review shall be performed by the executive director in accordance with 30 TAC Chapter 60, Compliance History. If a facility is determined to be a poor performer, as defined in 30 TAC Chapter 60, a standard permit registration shall not be issued.
- (H) No owner or operator of a crushing facility shall begin construction and/or operation without obtaining written approval from the executive director (except for crushers in non operational storage for which construction has not commenced as considered under the Texas Clean Air Act). Start of construction of any facility registered under this standard permit shall be no later than 18 months from the date of authorization. Construction progress and startup notification shall be made in accordance with 30 TAC § 116.115(b)(2), General and Special Conditions.
- (I) Applications for registration under this standard permit shall comply with 30 TAC § 116.614, Standard Permit Fees.
- (J) All affected facilities authorized by this standard permit must meet all applicable conditions of Title 40 Code of Federal Regulations (40 CFR) Part 60, Subpart A, General Provisions, and OOO, Standards of Performance for Nonmetallic Mineral Processing Plants.
- (K) Only crushing facilities that are processing nonmetallic minerals or a combination of nonmetallic minerals that are described in 40 (CFR) Part 60, Subpart OOO, shall be authorized by this standard permit.
- (L) This standard permit does not supersede the requirements of any other commission rule, including 30 TAC Chapter 101, Subchapter H, Division 3, Mass Emissions Cap and Trade Program; and 30 TAC Chapter 117, Control of Air Pollution from Nitrogen Compounds.
- (M) Written records shall be kept for a rolling 24-month period and shall always remain on site. These records shall be made available at the request of any personnel from the TCEQ or any air pollution control program having jurisdiction. These written records shall contain the following:

- (i) daily hours of operation;
 - (ii) the throughput per hour;
 - (iii) road and work area cleaning and dust suppression logs; and
 - (iv) stockpile dust suppression logs.
- (N) Crushing operations and related activities shall comply with applicable requirements of 30 TAC Chapter 101, Subchapter F, Emission Events and Scheduled Maintenance, Startup, and Shutdown Activities.
 - (O) Facilities which meet the conditions of this standard permit do not have to meet the emissions and distance limitations listed in 30 TAC § 116.610(a)(1), Applicability.
 - (P) Maintenance emissions are not included in this permit and must be approved under separate authorization. Startup and shutdown emissions that exceed those expected during production operations must be approved under separate authorization.
 - (Q) Owners or operators of facilities authorized by this standard permit are not eligible for any authorization in 30 TAC Chapter 106, Subchapter E, Aggregate and Pavement or 30 TAC § 106.512, Stationary Engines and Turbines, for a facility located at the same site as a rock crusher authorized by this standard permit.
 - (R) Upon issuance of this standard permit, the TCEQ will no longer accept a registration for § 106.142, Rock Crushers.
- (2) Public Notice Requirements:
- (A) An application for authorization to construct and operate a rock crusher under this standard permit is not subject to the public notice requirements in 30 TAC Chapter 39 Subchapter H, Applicability and General Provisions, and Subchapter K, Public Notice of Air Quality Applications.
 - (B) For authorization to use this standard permit, an applicant must publish notice under this section not later than the earlier of:
 - (i) the 30th day after the date the applicant receives written notice from the executive director that the application is technically complete; or
 - (ii) the 75th day after the date the executive director receives the application.
 - (C) The applicant must publish notice at least once in a newspaper of general circulation in the municipality in which the plant is proposed to be located or in the municipality nearest to the proposed location of the crusher. If the elementary or middle school nearest to the proposed plant provides a bilingual education program as required by Subchapter B, Chapter 29, Texas Education Code, the applicant must also publish the notice at least once in an additional publication of general circulation in the municipality or county in which the plant is proposed to be located that is published in the language taught in the bilingual education program. This requirement is waived if such a publication does not exist or if the publisher refuses to publish the notice.

- (D) The notice must include:
- (i) a brief description of the proposed location and nature of the proposed crusher;
 - (ii) a description, including a telephone number, of the manner in which the executive director may be contacted for further information;
 - (iii) a description, including a telephone number, of the manner in which the applicant may be contacted for further information;
 - (iv) the location and hours of operation of the commission's regional office at which a copy of the application is available for review and copying; and
 - (v) a brief description of the public comment process, including the mailing address and deadline for filing written comments.
- (E) At the applicant's expense, a sign or signs shall be placed at the site of the proposed facility declaring the filing of an application for a permit and stating the manner in which the commission may be contacted for further information. Such signs shall be provided by the applicant and shall meet the following requirements:
- (i) signs shall consist of dark lettering on a white background and shall be no smaller than 18 inches by 28 inches;
 - (ii) signs shall be headed by the words "PROPOSED AIR QUALITY PERMIT" in no less than two-inch boldface block-printed capital lettering;
 - (iii) signs shall include the words "APPLICATION NUMBER" and the number of the permit application in no less than one-inch boldface block-printed capital lettering (more than one number may be included on the signs if the respective public comment periods coincide);
 - (iv) signs shall include the words "for further information contact" in no less than 1/2-inch lettering;
 - (v) signs shall include the words "Texas Commission on Environmental Quality," and the address of the appropriate commission regional office in no less than one-inch boldface capital lettering and 3/4-inch boldface lower case lettering; and
 - (vi) signs shall include the phone number of the appropriate commission office in no less than two-inch boldface numbers.
- (F) The sign or signs must be in place by the date of publication of the newspaper notice required by subsection (2)(C) of this section and must remain in place and legible throughout the period of public comment provided for in subsection (2)(I) of this section.
- (G) Each sign placed at the site must be located within ten feet (ft.) of each (every) property line paralleling a street or other public thoroughfare. Signs must be completely visible from the street and spaced at not more than 1,500-ft. intervals. A minimum of one sign, but no more than three signs shall be required along any property line paralleling a public thoroughfare.

The commission may approve variations from these requirements if it is determined that alternative sign posting plans proposed by the applicant are more effective in providing notice to the public.

- (H) The alternate language sign posting requirements of this subsection are applicable whenever either the elementary school or the middle school located nearest to the facility or proposed facility provides a bilingual education program as required by Texas Education Code, Chapter 29, Subchapter B, and 19 TAC § 89.1205(a) or if either school has waived out of such a required bilingual education program under the provisions of 19 TAC § 89.1205(g). Schools not governed by the provisions of 19 TAC § 89.1205(a) shall not be considered in determining applicability of the requirements of this subsection. Each affected facility shall meet the following requirements.
 - (i) The applicant shall post an additional sign in each alternate language in which the bilingual education program is taught. If the nearest elementary or middle school has waived out of the requirements of 19 TAC § 89.1205(a) under 19 TAC § 89.1205(g), the alternate language signs shall be published in the alternate languages in which the bilingual education program would have been taught had the school not waived out of the bilingual education program.
 - (ii) The alternate language signs shall be posted adjacent to each English language sign required in this section.
 - (iii) The alternate language sign posting requirements of this subsection shall be satisfied without regard to whether alternate language notice is required under subsection (C) of this section.
 - (iv) The alternate language signs shall meet all other requirements of this section.
- (I) The public comment period begins on the first date notice is published under subsection (2)(B) and extends no less than 30 days from the publication date.
- (J) Not later than the 30th day after the end of the public comment period, the executive director will approve or deny the application for authorization to use the standard permit. The executive director must base the decision on whether the application meets the requirements of this standard permit. The executive director must consider all comments received during the public comment period in determining whether to approve the application. If the executive director denies the application, the executive director must state the reasons for the denial and any modifications to the application necessary for the proposed plant to qualify for the authorization.
- (K) The executive director will issue a written response to any public comments received related to the issuance of an authorization to use the standard permit at the same time as or as soon as practicable after the executive director grants or denies the application. Issuance of the response after the granting or denial of the application does not affect the validity of the executive director's decision to grant or deny the application. The executive director will:
 - (i) mail the response to each person who filed a comment; and
 - (ii) make the response available to the public.

(3) Operational Requirements:

- (A) The primary crusher throughput shall not exceed 200 tons per hour.
- (B) The crusher and all associated facilities, including engines and/or generator sets, but not including associated sources, shall be located no less than 200 ft. from the nearest property line, as measured from the point on the facility nearest the property line.
- (C) The crusher and all associated facilities, including engines and/or generator sets, but not including associated sources, shall be located no less than 440 yards from any building which was in use as a single or multi-family residence, school, or place of worship, at the time an application was filed, as measured from the point on the facility nearest the residence, school, or place of worship to the point on the residence, school, or place of worship nearest the facility.
- (D) The crushing facilities (not including associated sources) operating under this standard permit shall be located at least 550 ft. from any other rock crusher, concrete crusher, concrete batch plant, or hot mix asphalt plant. If this distance cannot be met, then the crusher shall not operate at the same time as the other rock crusher, concrete crusher, concrete batch plant, or hot mix asphalt plant. Measurement shall be from the closest point on the rock crushing facility to the closest point on any other facility.
- (E) All associated sources, including but not limited to, roads (except for incidental traffic and the entrance and exit to the site), work areas, and stockpiles, shall be located at least 100 ft. from the property line.
- (F) The facilities (as defined in 30 TAC § 116.10(4)) authorized under this standard permit shall be limited to one primary crusher, one secondary crusher, one vibrating grizzly, two screens, any conveyors, and one internal combustion engine (or combination of engines) of no more than 1,000 total horsepower. Equipment that is not a source of emissions does not require authorization.
- (G) All crushers, associated facilities, and associated sources (excluding stockpiles) shall not operate for more than an aggregate of 2,640 hours at the authorized site in any rolling 12 month period. Once the operating hours (2,640 hours) for the site have been exhausted, the owner or operator shall not use a standard permit to operate another rock crusher on the site.
- (H) The rock crusher and associated facilities shall not operate from one hour after official sunset to one hour before official sunrise.
- (I) Each crusher shall be equipped with a runtime meter, which will be operating during crushing during crushing operations.
- (J) Permanently mounted spray bars shall be installed at the inlet and outlet of all crushers, at all shaker screens, and at all material transfer points and used as necessary to maintain compliance with all TCEQ rules and regulations.
- (K) Opacity of emissions from any transfer point on belt conveyors or any screen shall not exceed 10 percent and from any crusher shall not exceed 15 percent, averaged over a six-minute period, and according to U.S. Environmental Protection Agency (EPA) Test Method (TM) 9.

- (L) Visible emissions from the crusher, associated facilities, associated sources, and in-plant roads associated with the plant shall not leave the property for a period exceeding 30 seconds in duration in any six-minute period as determined using EPA TM 22.
- (M) Dust emissions from all in-plant roads and active work areas that are associated with the operation of the crusher, associated facilities, and associated sources shall be minimized at all times by at least one of the following methods:
 - (i) covered with a material such as, but not limited to, roofing shingles or tire chips (when used in combination with (ii) or (iii) of this subsection);
 - (ii) treated with dust-suppressant chemicals;
 - (iii) watered; or
 - (iv) paved with a cohesive hard surface that is maintained intact and cleaned.
- (N) All stockpiles shall be sprinkled with water, dust-suppressant chemicals, or covered, as necessary, to minimize dust emissions.
- (O) Raw material and product stockpile heights shall not exceed 45 ft.
- (P) The crusher shall be equipped with a weigh hopper or scale belt to accurately determine the mass of material being crushed.
- (Q) The crusher may relocate on the site for which it has been authorized without reauthorization as long as it remains at least 440 yards from any residence, school, or place of worship that was in existence at the time of the move.

Texas Commission on Environmental Quality

Standard Permit New Registration

Site Information (Regulated Entity)

What is the name of the site to be authorized?	Crusher 4800R
Does the site have a physical address?	No
Because there is no physical address, describe how to locate this site:	Located approximately 0.2 mile west of the intersection of FM 487 & CR 234
City	Jarrell
State	TX
ZIP	76537
County	WILLIAMSON
Latitude (N) (##.#####)	30.8048
Longitude (W) (-###.#####)	-97.6782
Primary SIC Code	1422
Secondary SIC Code	
Primary NAICS Code	212312
Secondary NAICS Code	
Regulated Entity Site Information	
What is the Regulated Entity's Number (RN)?	
What is the name of the Regulated Entity (RE)?	Crusher 4800R
Does the RE site have a physical address?	No
Because there is no physical address, describe how to locate this site:	Located approximate 0.2 mile west of the intersection of FM 487 & CR 234
City	Jarrell
State	TX
ZIP	76537
County	WILLIAMSON
Latitude (N) (##.#####)	30.8048
Longitude (W) (-###.#####)	-97.6782
Facility NAICS Code	212312
What is the primary business of this entity?	Construction Materials

Customer (Applicant) Information

How is this applicant associated with this site?	Owner Operator
What is the applicant's Customer Number (CN)?	CN605655372
Type of Customer	Corporation
Full legal name of the applicant:	
Legal Name	Mccar Materials LLC
Texas SOS Filing Number	803259066
Federal Tax ID	
State Franchise Tax ID	32070010627
State Sales Tax ID	
Local Tax ID	
DUNS Number	

Number of Employees	0-20
Independently Owned and Operated?	Yes
I certify that the full legal name of the entity applying for this permit has been provided and is legally authorized to do business in Texas.	Yes
Responsible Authority Contact	
Organization Name	Mccar Materials LLC
Prefix	MR
First	Peter
Middle	
Last	Nunez
Suffix	
Credentials	
Title	President
Responsible Authority Mailing Address	
Enter new address or copy one from list:	
Address Type	Domestic
Mailing Address (include Suite or Bldg. here, if applicable)	3003 DAWN DR STE 105
Routing (such as Mail Code, Dept., or Attn:)	
City	GEORGETOWN
State	TX
ZIP	78628
Phone (###-###-####)	5128644695
Extension	
Alternate Phone (###-###-####)	
Fax (###-###-####)	
E-mail	peter@mccarcompanies.com

Responsible Official Contact

Person TCEQ should contact for questions about this application:

Same as another contact?	CN605655372, Mccar Materials LLC
Organization Name	McCar Materials LLC
Prefix	MR
First	Peter
Middle	
Last	Nunez
Suffix	
Credentials	
Title	President
Enter new address or copy one from list:	
Mailing Address	
Address Type	Domestic
Mailing Address (include Suite or Bldg. here, if applicable)	3003 DAWN DR STE 105
Routing (such as Mail Code, Dept., or Attn:)	
City	GEORGETOWN
State	TX
ZIP	78628

Phone (###-###-####)

5128644695

Extension

Alternate Phone (###-###-####)

Fax (###-###-####)

E-mail

peter@mccarcompanies.com

Technical Contact

Person TCEQ should contact for questions about this application:

Same as another contact?

Organization Name

Westward Environmental Inc

Prefix

MR

First

Max

Middle

Last

Pickus

Suffix

Credentials

Title

Environmental Specialist II

Enter new address or copy one from list:

Mailing Address

Address Type

Domestic

Mailing Address (include Suite or Bldg. here, if applicable)

PO BOX 2205

Routing (such as Mail Code, Dept., or Attn:)

City

BOERNE

State

TX

ZIP

78006

Phone (###-###-####)

8302498284

Extension

Alternate Phone (###-###-####)

Fax (###-###-####)

8302490221

E-mail

Mpickus@WESTWARDENV.COM

Standard Permit General Information- New Reg Sites

1) Is this facility permanent or temporary?

Permanent

2) Will the proposed facility meet all of the requirements of the standard permit?

Yes

3) Select the type of unit that is being registered:

PERMANENT ROCK AND CONCRETE CRUSHERS

3.1. Select the rule associated to the unit specified.

6013

Standard Permit Attachments

1) Please attach all required documents including PI-1S, Table 17, Process Description, Process Flow Diagram, Standard Permit Checklist, Rock Crusher Checklist, and the Site Map.

[File Properties]

File Name

250214_11104-011_Application.pdf

Hash	D11FAC8527D88A2DFBEFBACAFBD583F3AC23F715E29F16E12F55D4D3A1AC4A34
MIME-Type	application/pdf
Confidential	No

2) Please attach any other necessary information needed to complete the registration.

Expedite

1) Per Texas Health and Safety Code, Section 382.05155, does the applicant want to expedite the processing of this application?	No
---	----

Certification

The electronic signature below indicates that the Responsible Official has knowledge of the facts herein set forth and that the same are true, accurate, and complete to the best of my knowledge and belief. By this signature, the maximum emission rates listed on this certification reflect the maximum anticipated emissions due to the operation of this facility and all representations in this certification of emissions are conditions upon which the facilities and sources will operate. It is understood that it is unlawful to vary from these representations unless the certification is first revised. The signature certifies that to the best of the Responsible Officials knowledge and belief, the project will satisfy the conditions and limitations of the indicated exemption or permit by rule and the facility will operated in compliance with all regulations of the Texas Commission on Environmental Quality and with Federal U.S. Environmental Protection Agency regulations governing air pollution. The signature below certifies that, based on information and belief formed after reasonable inquiry, the statements and information above and contained in the attached document(s) are true, accurate, and complete. If you questions on how to fill out this form or about air quality permits. Please call (512) 239-1250. Individuals are entitled to request and review their personal information that the agency gathers on its forms.

1. I am Anthony Nunez, the owner of the STEERS account ER099873.
2. I have the authority to sign this data on behalf of the applicant named above.
3. I have personally examined the foregoing and am familiar with its content and the content of any attachments, and based upon my personal knowledge and/or inquiry of any individual responsible for information contained herein, that this information is true, accurate, and complete.
4. I further certify that I have not violated any term in my TCEQ STEERS participation agreement and that I have no reason to believe that the confidentiality or use of my password has been compromised at any time.
5. I understand that use of my password constitutes an electronic signature legally equivalent to my written signature.
6. I also understand that the attestations of fact contained herein pertain to the implementation, oversight and enforcement of a state and/or federal environmental program and must be true and complete to the best of my knowledge.
7. I am aware that criminal penalties may be imposed for statements or omissions that I know or have reason to believe are untrue or misleading.
8. I am knowingly and intentionally signing Standard Permit New Registration.
9. My signature indicates that I am in agreement with the information on this form, and authorize its submittal to the TCEC

OWNER OPERATOR Signature: Anthony Nunez OWNER OPERATOR

Account Number:	ER099873
Signature IP Address:	104.36.120.67
Signature Date:	2025-02-17
Signature Hash:	8D2567FA1F06202324250408A6F74757BF544726CE9DEB2BDA93DA45E786A93A
Form Hash Code at time of Signature:	8BFBBB0642C8A21F4988E98F49096CF4CA759644EF0F6EB31AF776E066995EBE

Fee Payment

Transaction by:	The application fee payment transaction was made by ER099873/Anthony Nunez
-----------------	--

Paid by:	The application fee was paid by ANTHONY NUNEZ
Fee Amount:	\$900.00
Paid Date:	The application fee was paid on 2025-02-17
Transaction/Voucher number:	The transaction number is 582EA000652300 and the voucher number is 750190

Submission

Reference Number:	The application reference number is 758538
Submitted by:	The application was submitted by ER099873/Anthony Nunez
Submitted Timestamp:	The application was submitted on 2025-02-17 at 08:47:22 CST
Submitted From:	The application was submitted from IP address 104.36.120.67
Confirmation Number:	The confirmation number is 629935
Steers Version:	The STEERS version is 6.87

Additional Information

Application Creator: This account was created by Joseph M Pickus