

**From:** Carolyn Maus  
**Sent:** Thursday, May 7, 2026 2:04 PM  
**To:** 'Guerrero, Priscilla A: (Constellation Power)'  
**Cc:** TASCOSA ALLIANCE COMPANY  
**Subject:** RE: [EXTERNAL]Working Draft Permit -- FOP 051/Project 38938, ExGen Handley Power, LLC/Handley Steam Electric Station

Thanks for getting this done so quickly. I checked the form in STEERS and everything looks correct, and I saw Mr. Gunzelman's email yesterday, so thanks for that to help complete the permit file.

I will be sending this project through our QA/QC and management review. If any additional issues arise, I will let you know after you have returned to the office.

Sincerely,

Carolyn Maus, P.E.  
Air Permits Division  
Texas Commission on Environmental Quality  
P.O. Box 13087, MC 163  
Austin, TX 78711  
Phone: (512) 239-6204  
Fax: (512) 239-1400



How are we doing? Fill out our online customer satisfaction survey at [www.tceq.texas.gov/customersurvey](http://www.tceq.texas.gov/customersurvey)

---

**From:** Guerrero, Priscilla A: (Constellation Power) <[Priscilla.Guerrero@Constellation.com](mailto:Priscilla.Guerrero@Constellation.com)>  
**Sent:** Thursday, May 7, 2026 12:57 PM  
**To:** Carolyn Maus <[carolyn.maus@tceq.texas.gov](mailto:carolyn.maus@tceq.texas.gov)>  
**Cc:** TASCOSA ALLIANCE COMPANY <[bgunzelman@tas-all.com](mailto:bgunzelman@tas-all.com)>  
**Subject:** RE: [EXTERNAL]Working Draft Permit -- FOP 051/Project 38938, ExGen Handley Power, LLC/Handley Steam Electric Station

Carolyn,

The OP-CRO1 form has been submitted via STEERS. Yesterday, Mr. Gunzelman provided you with the introductory email we received in October.

We appreciate your review. As a reminder, I will be out of the office next week (May 11-15) and will return to the office Monday May 18<sup>th</sup>.

Thank you,  
Priscilla

**Priscilla A. Guerrero, Ph.D.**  
Sr. Environmental Specialist  
Air Quality  
Constellation Power



Mobile: 915 355 7291  
[priscilla.guerrero@constellation.com](mailto:priscilla.guerrero@constellation.com) | [www.constellation.com](http://www.constellation.com)

---

**From:** Brian Gunzelman <[bgunzelman@tas-all.com](mailto:bgunzelman@tas-all.com)>  
**Sent:** Wednesday, May 6, 2026 2:42 PM  
**To:** Carolyn Maus <[carolyn.maus@tceq.texas.gov](mailto:carolyn.maus@tceq.texas.gov)>  
**Cc:** Guerrero, Priscilla A: (Constellation Power) <[Priscilla.Guerrero@Constellation.com](mailto:Priscilla.Guerrero@Constellation.com)>  
**Subject:** RE: [EXTERNAL]Working Draft Permit -- FOP 051/Project 38938, ExGen Handley Power, LLC/Handley Steam Electric Station

Carolyn –

Per your request, see attached the introductory email from Thishan Karandana and response.

## Texas Commission on Environmental Quality

Title V Existing

51

### Site Information (Regulated Entity)

What is the name of the permit area to be authorized?	HANDLEY STEAM ELECTRIC STATION
Does the site have a physical address?	Yes
Physical Address	
Number and Street	6604 E ROSEDALE ST
City	FORT WORTH
State	TX
ZIP	76112
County	TARRANT
Latitude (N) (##.#####)	32.727222
Longitude (W) (-###.#####)	97.22
Primary SIC Code	4911
Secondary SIC Code	
Primary NAICS Code	221112
Secondary NAICS Code	
Regulated Entity Site Information	
What is the Regulated Entity's Number (RN)?	RN102336906
What is the name of the Regulated Entity (RE)?	HANDLEY STEAM ELECTRIC STATION
Does the RE site have a physical address?	Yes
Physical Address	
Number and Street	6604 E ROSEDALE ST
City	FORT WORTH
State	TX
ZIP	76112
County	TARRANT
Latitude (N) (##.#####)	32.727222
Longitude (W) (-###.#####)	-97.22
Facility NAICS Code	
What is the primary business of this entity?	STEAM ELECTRIC STATION

### Customer (Applicant) Information

How is this applicant associated with this site?	Owner Operator
What is the applicant's Customer Number (CN)?	CN605469162
Type of Customer	Corporation
Full legal name of the applicant:	
Legal Name	Constellation Handley Power, LLC
Texas SOS Filing Number	802900557
Federal Tax ID	384056648
State Franchise Tax ID	32065856596
State Sales Tax ID	

Local Tax ID  
DUNS Number  
Number of Employees  
Independently Owned and Operated?

## Responsible Official Contact

---

Person TCEQ should contact for questions about this application:

Organization Name	CONSTELLATION ENERGY GENERATION LLC
Prefix	MR
First	DANIEL
Middle	
Last	INEMER
Suffix	
Credentials	
Title	VP REGIONAL OPERATIONS
Enter new address or copy one from list:	
Mailing Address	
Address Type	Domestic
Mailing Address (include Suite or Bldg. here, if applicable)	6604 E ROSEDALE ST
Routing (such as Mail Code, Dept., or Attn:)	
City	FORT WORTH
State	TX
ZIP	76112
Phone (###-###-####)	6109372685
Extension	
Alternate Phone (###-###-####)	
Fax (###-###-####)	
E-mail	daniel.inemer@constellation.com

## Duly Authorized Representative Contact

---

Person TCEQ should contact for questions about this application

Select existing DAR contact or enter a new contact.

Organization Name	CRAIG FRANCISCO(EXGEN HANDLEY P... )
Prefix	MR
First	CRAIG
Middle	
Last	FRANCISCO
Suffix	JR
Credentials	
Title	PLANT MANAGER
Enter new address or copy one from list:	
Mailing Address	
Address Type	Domestic

Mailing Address (include Suite or Bldg. here, if applicable)

6604 E ROSEDALE ST

Routing (such as Mail Code, Dept., or Attn:)

City

FORT WORTH

State

TX

Zip

76112

Phone (###-###-####)

9728169057

Extension

Alternate Phone (###-###-####)

Fax (###-###-####)

E-mail

craig.francisco@constellation.com

## Designated Representative Contact

Person TCEQ should contact for questions about this application:

Select existing DR contact or enter a new contact.

DANIEL INEMER(CONSTELLATION E... )

Organization Name

CONSTELLATION ENERGY GENERATION LLC

Prefix

MR

First

DANIEL

Middle

Last

INEMER

Suffix

Credentials

Title

VP REGIONAL OPERATIONS

Enter new address or copy one from list:

Mailing Address

Address Type

Domestic

Mailing Address (include Suite or Bldg. here, if applicable)

6604 E ROSEDALE ST

Routing (such as Mail Code, Dept., or Attn:)

City

FORT WORTH

State

TX

Zip

76112

Phone (###-###-####)

6109372685

Extension

Alternate Phone (###-###-####)

Fax (###-###-####)

E-mail

daniel.inemer@constellation.com

## Alternate Designated Representative Contact

Person TCEQ should contact for questions about this application:

Select existing ADR contact or enter a new contact.

ALBERT HATTON(CONSTELLATION E... )

Organization Name

CONSTELLATION ENERGY GENERATION LLC

Prefix

MR

First

ALBERT

Middle	
Last	HATTON
Suffix	III
Credentials	
Title	DIRECTOR ENVIRONMENTAL OPERATIONS
Enter new address or copy one from list:	
Mailing Address	
Address Type	Domestic
Mailing Address (include Suite or Bldg. here, if applicable)	300 EXELON WAY
Routing (such as Mail Code, Dept., or Attn:)	
City	KENNETT SQUARE
State	PA
Zip	19348
Phone (###-###-####)	6107655316
Extension	
Alternate Phone (###-###-####)	
Fax (###-###-####)	
E-mail	albert.hatton@exeloncorp.com

## Technical Contact

Person TCEQ should contact for questions about this application:

Select existing TC contact or enter a new contact.

Organization Name	PRISCILLA GUERRERO(CONSTELLATION E... )
Prefix	CONSTELLATION ENERGY GENERATION LLC
First	MS
Middle	PRISCILLA
Last	GUERRERO
Suffix	
Credentials	
Title	SENIOR ENVIRONMENTAL SPECIALIST
Enter new address or copy one from list:	
Mailing Address	
Address Type	Domestic
Mailing Address (include Suite or Bldg. here, if applicable)	6604 E ROSEDALE ST
Routing (such as Mail Code, Dept., or Attn:)	
City	FORT WORTH
State	TX
ZIP	76112
Phone (###-###-####)	9153557291
Extension	
Alternate Phone (###-###-####)	
Fax (###-###-####)	
E-mail	priscilla.guerrero@constellation.com

Title V General Information - Existing

1) Permit Type:	SOP
2) Permit Latitude Coordinate:	32 Deg 43 Min 38 Sec
3) Permit Longitude Coordinate:	97 Deg 13 Min 12 Sec
4) Is this submittal a new application or an update to an existing application?	Update
4.1. Select the permit/project number for which this update should be applied.	51-38938
5) Who will electronically sign this Title V application?	Duly Authorized Representative
6) Does this application include Acid Rain Program or Cross-State Air Pollution Rule requirements?	Yes
6.1. Who will electronically sign the Acid Rain Program or Cross-State Air Pollution Rule portion of this application?	Alternate Designated Representative

## Title V Attachments Existing

Attach OP-1 (Site Information Summary)

Attach OP-2 (Application for Permit Revision/Renewal)

Attach OP-ACPS (Application Compliance Plan and Schedule)

Attach OP-REQ1 (Application Area-Wide Applicability Determinations and General Information)

Attach OP-REQ2 (Negative Applicable Requirement Determinations)

Attach OP-REQ3 (Applicable Requirements Summary)

Attach OP-PBRSUP (Permits by Rule Supplemental Table)

Attach OP-SUMR (Individual Unit Summary for Revisions)

Attach OP-MON (Monitoring Requirements)

Attach OP-UA (Unit Attribute) Forms

If applicable, attach OP-AR1 (Acid Rain Permit Application)

Attach OP-CRO2 (Change of Responsible Official Information)

Attach OP-DEL (Delegation of Responsible Official)

Attach Void Request Form

Attach any other necessary information needed to complete the permit.

[File Properties]

File Name

<a href=/ePermitsExternal/faces/file?fileId=333975>OP-CRO1\_5.6.2026\_FranciscoSIGNED.pdf</a>

Hash

37B13B389C74130EB23260683EB753BC9B377ACC6FB0B66A09B37FCCCD606179

MIME-Type

application/pdf

An additional space to attach any other necessary information needed to complete the permit.

## Certification

I certify that I am the Duly Authorized Representative for this application and that, based on information and belief formed after reasonable inquiry, the statements and information on this form are true, accurate, and complete.

1. I am Craig J Francisco JR, the owner of the STEERS account ER098372.
2. I have the authority to sign this data on behalf of the applicant named above.
3. I have personally examined the foregoing and am familiar with its content and the content of any attachments, and based upon my personal knowledge and/or inquiry of any individual responsible for information contained herein, that this information is true, accurate, and complete.
4. I further certify that I have not violated any term in my TCEQ STEERS participation agreement and that I have no reason to believe that the confidentiality or use of my password has been compromised at any time.
5. I understand that use of my password constitutes an electronic signature legally equivalent to my written signature.
6. I also understand that the attestations of fact contained herein pertain to the implementation, oversight and enforcement of a state and/or federal environmental program and must be true and complete to the best of my knowledge.
7. I am aware that criminal penalties may be imposed for statements or omissions that I know or have reason to believe are untrue or misleading.
8. I am knowingly and intentionally signing Title V Existing 51.
9. My signature indicates that I am in agreement with the information on this form, and authorize its submittal to the TCEC

OWNER OPERATOR Signature: Craig J Francisco JR OWNER OPERATOR

Account Number:	ER098372
Signature IP Address:	208.127.106.136
Signature Date:	2026-05-07
Signature Hash:	E235F8D51C1BA5C6D979B1728936DB612129BE796392B46AD260BA736F22BF2D
Form Hash Code at time of Signature:	AEED76F7AB27532131226A7625D1FCF4F2EB673D6C9487F6FE906AD090A8EA7A

## Certification

I certify that I am the Alternate Designated Representative for this application and am authorized to make this submission on behalf of the owners and operators of the source or units for which the submission is made. I certify under penalty of law that I have personally examined, and am familiar with, the statements and information submitted in this document and all its attachments. Based on my inquiry of those individuals with primary responsibility for obtaining the information, I certify that the statements are to the best of my knowledge and belief true, accurate, and complete. I am aware that there are significant penalties for submitting false statements and information or omitting required statements and information, including the possibility of fine or imprisonment.

1. I am Craig J Francisco JR, the owner of the STEERS account ER098372.
2. I have the authority to sign this data on behalf of the applicant named above.
3. I have personally examined the foregoing and am familiar with its content and the content of any attachments, and based upon my personal knowledge and/or inquiry of any individual responsible for information contained herein, that this information is true, accurate, and complete.
4. I further certify that I have not violated any term in my TCEQ STEERS participation agreement and that I have no reason to believe that the confidentiality or use of my password has been compromised at any time.
5. I understand that use of my password constitutes an electronic signature legally equivalent to my written signature.
6. I also understand that the attestations of fact contained herein pertain to the implementation, oversight and enforcement of a state and/or federal environmental program and must be true and complete to the best of my knowledge.
7. I am aware that criminal penalties may be imposed for statements or omissions that I know or have reason to believe are untrue or misleading.
8. I am knowingly and intentionally signing Title V Existing 51.

9. My signature indicates that I am in agreement with the information on this form, and authorize its submittal to the TCEC

OWNER OPERATOR Signature: Craig J Francisco JR OWNER OPERATOR

Account Number:	ER098372
Signature IP Address:	208.127.106.136
Signature Date:	2026-05-07
Signature Hash:	E235F8D51C1BA5C6D979B1728936DB612129BE796392B46AD260BA736F22BF2D
Form Hash Code at time of Signature:	AEED76F7AB27532131226A7625D1FCF4F2EB673D6C9487F6FE906AD090A8EA7A

## Submission

Reference Number:	The application reference number is 922776
Submitted by:	The application was submitted by ER098372/Craig J Francisco JR
Submitted Timestamp:	The application was submitted on 2026-05-07 at 12:36:52 CDT
Submitted From:	The application was submitted from IP address 208.127.106.136
Confirmation Number:	The confirmation number is 767804
Steers Version:	The STEERS version is 6.94
Permit Number:	The permit number is 51

## Additional Information

Application Creator: This account was created by Priscilla A Guerrero

**Form OP-CRO1**  
**Certification by Responsible Official**  
**Federal Operating Permit Program**  
**Texas Commission on Environmental Quality**

All initial issuance, revision, renewal, and reopening permit application submittals requiring certification must be addressed using this form. Updates to site operating permit (SOP) and temporary operating permit (TOP) applications, other than public notice verification materials, must be certified prior to authorization of public notice or start of public announcement. Updates to general operating permit (GOP) applications must be certified prior to receiving an authorization to operate under a GOP.

<b>I. Identifying Information</b>	
RN: RN102336906	
CN: CN605469162	
Account No.: TA-0353-G	
Permit No.: O51	
Project No.: 38938	
Area Name: Handley Steam Electric Station	
Company Name: Constellation Handley Power, LLC	
<b>II. Certification Type</b> <i>(Please mark appropriate box)</i>	
<input type="checkbox"/> Responsible Official	<input checked="" type="checkbox"/> Duly Authorized Representative
<b>III. Submittal Type</b> <i>(Please mark appropriate box) (Only one response can be accepted per form)</i>	
<input type="checkbox"/> SOP/TOP Initial Permit Application	<input type="checkbox"/> Permit Revision, Renewal, or Reopening
<input type="checkbox"/> GOP Initial Permit Application	<input checked="" type="checkbox"/> Update to Permit Application
<input type="checkbox"/> Other: _____	

**Form OP-CRO1**  
**Certification by Responsible Official**  
**Federal Operating Permit Program**  
**Texas Commission on Environmental Quality**

All initial issuance, revision, and renewal permit application submittals requiring certification must be accompanied by this form. Updates to acid rain or CSAPR (other than public notice verification materials) must be certified prior to authorization of public notice for the draft permit.

<b>IV. Certification of Truth</b>	
<b>This certification does not extend to information which is designated by TCEQ as information for reference only.</b>	
I, <u>Craig Francisco</u> certify that I am the <u>DAR</u>	
<i>(Certifier Name printed or typed)</i>	<i>(RO or DAR)</i>
and that, based on information and belief formed after reasonable inquiry, the statements and information dated during the time period or on the specific date(s) below, are true, accurate, and complete: <i>Note: Enter Either a Time Period or Specific Date(s) for each certification. This section must be completed. The certification is not valid without documentation date(s).</i>	
Time Period: From <u>3/18/2026</u>	to <u>5/6/2026</u>
<i>(Start Date)</i>	<i>(End Date)</i>
Specific Dates: _____	
<i>(Date 1)</i>	<i>(Date 2)</i>
<i>(Date 3)</i>	<i>(Date 4)</i>
<i>(Date 5)</i>	<i>(Date 6)</i>
Signature: <u></u>	Signature Date: <u>5/7/26</u>
Title: <u>Plant Manager</u>	

**From:** Brian Gunzelman <bgunzelman@tas-all.com>  
**Sent:** Wednesday, May 6, 2026 1:42 PM  
**To:** Carolyn Maus  
**Cc:** Guerrero, Priscilla A: (Constellation Power)  
**Subject:** RE: [EXTERNAL]Working Draft Permit -- FOP O51/Project 38938, ExGen Handley Power, LLC/Handley Steam Electric Station  
**Attachments:** RE: [EXTERNAL]Technical Review -- FOP O51/Project 38938, ExGen Handley Power, LLC/Handley Steam Electric Station

Carolyn –

Per your request, see attached the introductory email from Thishan Karandana and response.

Best Regards,

**Brian L. Gunzelman, P.E.**  
**President**

Tascosa Alliance Company ♦ 2201 Civic Circle Ste 511 ♦ Amarillo, Texas 79109  
817-726-6949

This email and any files transmitted with it are privileged and confidential. They are intended solely for the use of the individual or entity to whom they are addressed. If you received this email in error, please inform the sender by email reply and delete this communication from your system.

---

**From:** Carolyn Maus <[carolyn.maus@tceq.texas.gov](mailto:carolyn.maus@tceq.texas.gov)>  
**Sent:** Wednesday, May 6, 2026 12:22 PM  
**To:** Guerrero, Priscilla A: (Constellation Power) <[Priscilla.Guerrero@Constellation.com](mailto:Priscilla.Guerrero@Constellation.com)>  
**Cc:** Brian Gunzelman <[bgunzelman@tas-all.com](mailto:bgunzelman@tas-all.com)>  
**Subject:** RE: [EXTERNAL]Working Draft Permit -- FOP O51/Project 38938, ExGen Handley Power, LLC/Handley Steam Electric Station

Thanks, Priscilla! Everything looks correct now and I will get the Title V database updated with the Constellation company name. I appreciate you providing the form again.

I will be sending the file through my management review so that we can send out the public notice package to you all as soon as possible. There are two items left that I need:

First, certification of the WDP comments and application updates. Based on my records, items were submitted on March 18, 2026, and today. You may certify using one of the following options:

1. Submit Form OP-CRO1. You can use the Time Period option – just select a date range that includes March 18 and May 6 – or you can use the Specific Date option. You may either:
  - a. Send me a scan of the signed form, with the wet ink original to follow in the mail, or
  - b. Upload the form in STEERS and have the RO or DAR sign/submit the update.

**OR**

2. Upload your emails and attachments from March 18 and May 6 in STEERS, and have the RO or DAR sign/submit the update.

**From:** Carolyn Maus  
**Sent:** Wednesday, May 6, 2026 12:22 PM  
**To:** 'Guerrero, Priscilla A: (Constellation Power)'  
**Cc:** TASCOSA ALLIANCE COMPANY  
**Subject:** RE: [EXTERNAL]Working Draft Permit -- FOP 051/Project 38938, ExGen Handley Power, LLC/Handley Steam Electric Station

Thanks, Priscilla! Everything looks correct now and I will get the Title V database updated with the Constellation company name. I appreciate you providing the form again.

I will be sending the file through my management review so that we can send out the public notice package to you all as soon as possible. There are two items left that I need:

First, certification of the WDP comments and application updates. Based on my records, items were submitted on March 18, 2026, and today. You may certify using one of the following options:

1. Submit Form OP-CRO1. You can use the Time Period option – just select a date range that includes March 18 and May 6 – or you can use the Specific Date option. You may either:
  - a. Send me a scan of the signed form, with the wet ink original to follow in the mail, or
  - b. Upload the form in STEERS and have the RO or DAR sign/submit the update.

**OR**

2. Upload your emails and attachments from March 18 and May 6 in STEERS, and have the RO or DAR sign/submit the update.

Second, if you happen to have a copy of the introductory email sent by the previous permit reviewer (Thishan Karandana), could you please forward that to me? I think it was sent back in October.

If possible, I need the certification (either via email or STEERS) to be sent to me by **Tuesday, May 12, 2026**. (I know you will be out that week – if you could set up the form and/or uploads before you go so that they can be emailed or sign/submitted in STEERS during your absence, that would be great. If that is not possible, then please submit certification by **March 19, 2026**.)

Thanks!

Sincerely,

Carolyn Maus, P.E.  
Air Permits Division  
Texas Commission on Environmental Quality  
P.O. Box 13087, MC 163  
Austin, TX 78711

Phone: (512) 239-6204

Fax: (512) 239-1400



How are we doing? Fill out our online customer satisfaction survey at [www.tceq.texas.gov/customersurvey](http://www.tceq.texas.gov/customersurvey)

---

**From:** Guerrero, Priscilla A: (Constellation Power) <[Priscilla.Guerrero@Constellation.com](mailto:Priscilla.Guerrero@Constellation.com)>

**Sent:** Wednesday, May 6, 2026 11:56 AM

**To:** Carolyn Maus <[carolyn.maus@tceq.texas.gov](mailto:carolyn.maus@tceq.texas.gov)>

**Cc:** TASCOSA ALLIANCE COMPANY <[bgunzelman@tas-all.com](mailto:bgunzelman@tas-all.com)>

**Subject:** RE: [EXTERNAL]Working Draft Permit -- FOP O51/Project 38938, ExGen Handley Power, LLC/Handley Steam Electric Station

Hello Carolyn,

Please see my responses in **green** text below, along with the attached forms requested. We do not have any additional comments on the working draft.

Should you have any questions, please do not hesitate to contact me. I will be out of the office next week (May 11-15) and will return to the office Monday May 18<sup>th</sup>.

**From:** Guerrero, Priscilla A: (Constellation Power)  
<Priscilla.Guerrero@Constellation.com>  
**Sent:** Wednesday, May 6, 2026 11:56 AM  
**To:** Carolyn Maus  
**Cc:** TASCOSA ALLIANCE COMPANY  
**Subject:** RE: [EXTERNAL]Working Draft Permit -- FOP O51/Project 38938, ExGen Handley Power, LLC/Handley Steam Electric Station  
**Attachments:** 2026-05-06 Handley O51 Owner Change Form.pdf; 2026-05-06 Handley OP-REQ1 Form Page 89 Rev.pdf; 2026-05-06 Handley OP-PBR SUP May 2022.pdf

Hello Carolyn,

Please see my responses in **green** text below, along with the attached forms requested. We do not have any additional comments on the working draft.

Should you have any questions, please do not hesitate to contact me. I will be out of the office next week (May 11-15) and will return to the office Monday May 18<sup>th</sup>.

Thank you,  
Priscilla

**Priscilla A. Guerrero, Ph.D.**  
Sr. Environmental Specialist  
Air Quality  
Constellation Power



Mobile: 915 355 7291  
[priscilla.guerrero@constellation.com](mailto:priscilla.guerrero@constellation.com) | [www.constellation.com](http://www.constellation.com)

---

**From:** Carolyn Maus <[carolyn.maus@tceq.texas.gov](mailto:carolyn.maus@tceq.texas.gov)>  
**Sent:** Wednesday, April 29, 2026 4:41 PM  
**To:** Guerrero, Priscilla A: (Constellation Power) <[Priscilla.Guerrero@Constellation.com](mailto:Priscilla.Guerrero@Constellation.com)>  
**Cc:** TASCOSA ALLIANCE COMPANY <[bgunzelman@tas-all.com](mailto:bgunzelman@tas-all.com)>  
**Subject:** RE: [EXTERNAL]Working Draft Permit -- FOP O51/Project 38938, ExGen Handley Power, LLC/Handley Steam Electric Station

You don't often get email from [carolyn.maus@tceq.texas.gov](mailto:carolyn.maus@tceq.texas.gov). [Learn why this is important](#)

Good afternoon, Priscilla,

Attached is a revised WDP. Here are the changes that have been made:

1. Updated company name on permit face. (See questions below for the form I still need.)

**Application Area-Wide Applicability Determinations and General Information**  
**Form OP-REQ1 (Page 89)**  
**Federal Operating Permit Program**  
**Texas Commission on Environmental Quality**

Date	Permit No.	Regulated Entity No.
05/06/2026	O51	RN102336906

For SOP applications, answer ALL questions unless otherwise directed.

- ◆ For GOP applications, answer ONLY these questions unless otherwise directed.

**XII. NSR Authorizations (continued) - (Attach additional sheets if necessary for sections XII.E-J.)**

- ◆ **H. Title 30 TAC Chapter 116 Permits, Special Permits, Standard Permits, Other Authorizations (Other Than Permits By Rule, PSD Permits, NA Permits) for the Application Area**

Authorization No.	Issuance Date	Authorization No.	Issuance Date	Authorization No.	Issuance Date
302	01/10/2024				
45430	06/14/2022				
53846	07/12/2021				
70220	04/22/2022				

- ◆ **I. Permits by Rule (30 TAC Chapter 106) for the Application Area**

*A list of selected Permits by Rule (previously referred to as standard exemptions) that are required to be listed in the FOP application is available in the instructions.*

PBR No.	Version No./Date	PBR No.	Version No./Date	PBR No.	Version No./Date
106.227	09/4/2000	106.511	09/04/2000		
106.263	11/01/2001	106.532	09/04/2000		
106.265	09/04/2000				
106.373	09/04/2000				
106.452	09/04/2000				
106.454	11/01/2001				
106.472	09/04/2000				

- ◆ **J. Municipal Solid Waste and Industrial Hazardous Waste Permits with an Air Addendum**

Permit No.	Issuance Date	Permit No.	Issuance Date	Permit No.	Issuance Date

**Permit By Rule Supplemental Table (Page 1)**  
**Table A: Registered Permits by Rule (30 TAC Chapter 106) for the Application Area**  
**Texas Commission on Environmental Quality**

Date	Permit Number	Regulated Entity Number
05/06/2026	O51	RN102336906

Unit ID No.	Registration No.	PBR No.	Registration Date

**Permit By Rule Supplemental Table (Page 2)**  
**Table B: Claimed (not registered) Permits by Rule (30 TAC Chapter 106) for the Application Area**  
**Texas Commission on Environmental Quality**

Date	Permit Number	Regulated Entity Number
05/06/2026	O51	RN102336906

Unit ID No.	PBR No.	Version No./Date
WELDING	106.227	09/04/2000
REPR-MAINT	106.263	11/01/2001
HA-NGHV3	106.263	11/01/2001
HA-NGHV4	106.263	11/01/2001
HA-NGHV5	106.263	11/01/2001
HA-NGIV3	106.263	11/01/2001
HA-NGIV4	106.263	11/01/2001
HA-NGIV5	106.263	11/01/2001
MACHINES	106.265	09/04/2000
REFRIG	106.373	09/04/2000
ABRASIVE	106.452	09/04/2000
DEGREASE	106.454	11/01/2001

**Permit By Rule Supplemental Table (Page 2, continued)**  
**Table B: Claimed (not registered) Permits by Rule (30 TAC Chapter 106) for the Application Area**  
**Texas Commission on Environmental Quality**

Date	Permit Number	Regulated Entity Number
05/06/2026	O51	RN102336906

Unit ID No.	PBR No.	Version No./Date
HA-DAYTK3	106.472	09/04/2000
HA-DAYTK3V	106.472	09/04/2000
HA-EGDST3	106.472	09/04/2000
HA-EGDST5	106.472	09/04/2000
HA-FOT1	106.472	09/04/2000
HA-FOT2	106.472	09/04/2000
HA-TLO3	106.472	09/04/2000
HA-TLO4	106.472	09/04/2000
HA-TLO5	106.472	09/04/2000
HA-TLRES3	106.472	09/04/2000
HA-TLRES4	106.472	09/04/2000
HA-TLRES5	106.472	09/04/2000
HA-WASTOIL	106.472	09/04/2000
HA-ZONE	106.472	09/04/2000

TCEQ-20875 (APDG6535v1, revised 05/22) OP-PBRSUP  
This form for use by facilities subject to air quality permit requirements and  
may be revised periodically (Title V IMS Release 05/20)

**Permit By Rule Supplemental Table (Page 2, continued)**  
**Table B: Claimed (not registered) Permits by Rule (30 TAC Chapter 106) for the Application Area**  
**Texas Commission on Environmental Quality**

Date	Permit Number	Regulated Entity Number
05/06/2026	O51	RN102336906

Unit ID No.	PBR No.	Version No./Date
HA-ED3	106.511	09/04/2000
HA-ED5	106.511	09/04/2000
HA-OILTRP1	106.532	09/04/2000
WW-TREAT	106.532	09/04/2000

**Permit By Rule Supplemental Table (Page 3)**  
**Table C: Claimed (not registered) Permits by Rule (30 TAC Chapter 106) for Insignificant Sources for the Application Area**  
**Texas Commission on Environmental Quality**

Date	Permit Number	Regulated Entity Number
05/06/2026	O51	RN102336906

PBR No.	Version No./Date
106.122	09/04/2000
106.372	09/04/2000
106.471	09/04/2000

**Permit By Rule Supplemental Table (Page 4)**  
**Table D: Monitoring Requirements for registered and claimed PBRs for the Application Area**  
**Texas Commission on Environmental Quality**

Date	Permit Number	Regulated Entity Number
05/06/2026	O51	RN102336906

Unit ID No.	PBR No.	Version No./Date Or Registration No.	Monitoring Requirement
WELDING	106.227	09/04/2000	Annually identify if and what type of welding was undertaken and record welding rod and wire amounts purchased
REPR-MAINT	106.263	11/01/2001	Upon occurrence of maintenance events, maintain records as identified in § 106.263(g)
HA-NGHV3	106.263	11/01/2001	Upon occurrence of MSS events, maintain records as identified in § 106.263(g)
HA-NGHV4	106.263	11/01/2001	Upon occurrence of MSS events, maintain records as identified in § 106.263(g)
HA-NGHV5	106.263	11/01/2001	Upon occurrence of MSS events, maintain records as identified in § 106.263(g)
HA-NGIV3	106.263	11/01/2001	Upon occurrence of MSS events, maintain records as identified in § 106.263(g)
HA-NGIV4	106.263	11/01/2001	Upon occurrence of MSS events, maintain records as identified in § 106.263(g)
HA-NGIV5	106.263	11/01/2001	Upon occurrence of MSS events, maintain records as identified in § 106.263(g)
MACHINES	106.265	09/04/2000	Annually identify if and what type of activities (grinding, etc) were undertaken
REFRIG	106.373	09/04/2000	Maintain records of HVAC repairs with refrigerant additions
ABRASIVE	106.452	09/04/2000	Annually identify if and what type of abrasive blasting activities were undertaken and record blast amounts purchased
DEGREASE	106.454	11/01/2001	Annually record solvent makeup. Emissions are proportional to solvent makeup.

TCEQ-20875 (APDG6535v1, revised 05/22) OP-PBR SUP  
This form for use by facilities subject to air quality permit requirements and  
may be revised periodically (Title V IMS Release 05/20)

**Permit By Rule Supplemental Table (Page 4, continued)**  
**Table D: Monitoring Requirements for registered and claimed PBRs for the Application Area**  
**Texas Commission on Environmental Quality**

Date	Permit Number	Regulated Entity Number
05/06/2026	O51	RN102336906

Unit ID No.	PBR No.	Version No./Date Or Registration No.	Monitoring Requirement
HA-DAYTK3	106.472	09/04/2000	Annually confirm material stored
HA-DAYTK3V	106.472	09/04/2000	Annually confirm material stored
HA-EGDST3	106.472	09/04/2000	Annually confirm material stored
HA-EGDST5	106.472	09/04/2000	Annually confirm material stored
HA-FOT1	106.472	09/04/2000	Annually confirm material stored
HA-FOT2	106.472	09/04/2000	Annually confirm material stored
HA-TLO3	106.472	09/04/2000	Annually confirm material stored
HA-TLO4	106.472	09/04/2000	Annually confirm material stored
HA-TLO5	106.472	09/04/2000	Annually confirm material stored
HA-TLRES3	106.472	09/04/2000	Annually confirm material stored
HA-TLRES4	106.472	09/04/2000	Annually confirm material stored
HA-TLRES5	106.472	09/04/2000	Annually confirm material stored
HA-WASTOIL	106.472	09/04/2000	Annually confirm material stored
HA-ZONE	106.472	09/04/2000	Annually confirm material stored

**Permit By Rule Supplemental Table (Page 4, continued)**  
**Table D: Monitoring Requirements for registered and claimed PBRs for the Application Area**  
**Texas Commission on Environmental Quality**

Date	Permit Number	Regulated Entity Number
05/06/2026	O51	RN102336906

Unit ID No.	PBR No.	Version No./Date Or Registration No.	Monitoring Requirement
HA-ED3	106.511	09/04/2000	Monthly record operating hours. Emissions are proportional to operating hours.
HA-ED5	106.511	09/04/2000	Monthly record operating hours. Emissions are proportional to operating hours.
HA-OILTRP1	106.532	09/04/2000	Annually confirm activities undertaken and potential emissions-generating substances
WW-TREAT	106.532	09/04/2000	Annually confirm activities undertaken and identify treatment chemicals used and how they are consumed in use

**Change of Name/Ownership Form  
Air Permits Division  
Texas Commission on Environmental Quality**

<b>I. Application Type</b>	
<input type="checkbox"/> Change in Ownership	<input checked="" type="checkbox"/> Change in Company Name
<b>II. Name of the New Owner or Operator of the Facilities or Equipment (Legal Entity Name of the new permittee)</b>	
A. Customer Name: Constellation Handley Power, LLC	
B. Customer Reference Number (CN) (if issued): CN605469162	
C. Submittal Date: 05/06/2026	
D. Effective Date of Change: 02/02/2022	
E. Is the new owner an affiliate of the previous owner? <span style="float: right;"><input type="checkbox"/> YES <input checked="" type="checkbox"/> NO</span>	
<b>III. Responsible Official (RO) Contact Information</b>	
Name Prefix: ( <input checked="" type="checkbox"/> Mr. <input type="checkbox"/> Mrs. <input type="checkbox"/> Ms. <input type="checkbox"/> Dr.):	
Full Name: Daniel Inemer	
Title: VP, Regional Operations	
Company Name: Constellation Energy Generation, LLC	
Mailing Address: 6604 E Rosedale St	
City: Fort Worth	
State: Texas	
Zip Code: 76112	
Telephone No.: (610) 937-2685	
Fax No.:	
Email Address: daniel.inemer@constellation.com	

**Change of Name/Ownership Form  
Air Permits Division  
Texas Commission on Environmental Quality**

<b>IV. Technical Contact Information</b>	
Name Prefix: ( <input type="checkbox"/> Mr. <input type="checkbox"/> Mrs. <input checked="" type="checkbox"/> Ms. <input type="checkbox"/> Dr.):	
Full Name: Priscilla Guerrero	
Title: Sr. Environmental Specialist	
Company Name: Constellation Energy Generation, LLC	
Mailing Address: 6604 E Rosedale St	
City: Fort Worth	
State: Texas	
Zip Code: 76112	
Telephone No.: (915) 355-7291	
Fax No.:	
Email Address: priscilla.guerrero@constellation.com	
<b>V. Site Information</b>	
<b>A.</b> Site Name: Handley Steam Electric Station	
<b>B.</b> Regulated Entity Number (RN) ( <i>if issued</i> ): RN102336906	
<b>C.</b> Account Number ( <i>if issued</i> ): TA-0353-G	
<b>D.</b> If action is transfer of ownership, is the change for the entire site	<input type="checkbox"/> YES <input type="checkbox"/> NO <input checked="" type="checkbox"/> N/A
<b>E.</b> If action is transfer of ownership for a portion of the existing site, will the new site be a major source?	<input type="checkbox"/> YES <input type="checkbox"/> NO <input checked="" type="checkbox"/> N/A
<b>F.</b> To the right of each pollutant below select "YES" for which the site is classified as a major source based on the site's potential to emit. Select "NO" for which the site is not a major source.	
Pollutant: VOC	<input checked="" type="checkbox"/> YES <input type="checkbox"/> NO
Pollutant: NO <sub>x</sub>	<input checked="" type="checkbox"/> YES <input type="checkbox"/> NO
Pollutant: SO <sub>2</sub>	<input checked="" type="checkbox"/> YES <input type="checkbox"/> NO
Pollutant: PM <sub>10</sub>	<input checked="" type="checkbox"/> YES <input type="checkbox"/> NO
Pollutant: CO	<input checked="" type="checkbox"/> YES <input type="checkbox"/> NO
Pollutant: PB	<input type="checkbox"/> YES <input checked="" type="checkbox"/> NO
Pollutant: HAPS	<input type="checkbox"/> YES <input checked="" type="checkbox"/> NO
Other Pollutant: Ammonia	

**Change of Name/Ownership Form  
Air Permits Division  
Texas Commission on Environmental Quality**

<b>VI. Air Authorizations That Are Affected By This Action</b>
<b>A.</b> List all NSR authorizations (including PBR, SE, and standard permit registrations, and NSR permits), as applicable:
<b>B.</b> List all FOPs (including SOPs and ATOs under GOPs), as applicable:
O51
<b>VII. NSR Conditions for Change of Ownership under 30 TAC § 116.110(e)</b>
<ul style="list-style-type: none"><li>• The new owner agrees to be bound by all the permit conditions and all representations made in the permit and any amendments and alterations.</li><li>• The new owner asserts there will be no change in the type of pollutants emitted.</li><li>• The new owner asserts there will be no increase in the quantity emitted.</li></ul>

**Change of Name/Ownership Form**  
**Air Permits Division**  
**Texas Commission on Environmental Quality**

**VIII. FOP Conditions for Change of Ownership**

- For SOP holders:  
Pursuant to 30 TAC § 122.210 and § 122.211, the permit holder (new owner) is required to submit a permit revision application for a change to the permit identification of ownership or operational control of a site. The change must be facilitated by a written agreement containing a specific date for transfer of permit responsibility, coverage, and liability between the old and new permit holder. This written agreement is maintained with the permit.
  
- For GOP holders:  
Pursuant to 30 TAC § 122.503, the permit holder (new owner) is required to submit (before the change is operated) an application for a new authorization to operate for a change to the permit identification of ownership or operational control of a site. The change must be facilitated by a written agreement containing a specific date for transfer of permit responsibility, coverage, and liability between the old and new permit holder. This written agreement is maintained with the permit.

**A.** Are any other changes needed for the FOP?  YES  NO  
*(If YES, submit the information as explained in the instructions.)*

**B.** Is there an Acid Rain permit or Cross-State Air Pollution Rule (CSAPR) requirements included in the SOP?  YES  NO  
*(If YES, submit the information as explained in the instructions.)*

**IX. Authorization**

I, Daniel Inemer

certify that I am the responsible official for this application and that, based on information and belief formed after reasonable inquiry, the statements and information on this form are true, accurate, and complete.

Signature: 

Signature Date: 5/6/2026

Title: VP, Regional Operations

**Reset Form**

**From:** Carolyn Maus  
**Sent:** Wednesday, April 29, 2026 3:41 PM  
**To:** 'priscilla.guerrero@constellation.com'  
**Cc:** 'bgunzelman@tas-all.com'  
**Subject:** RE: [EXTERNAL]Working Draft Permit -- FOP O51/Project 38938, ExGen Handley Power, LLC/Handley Steam Electric Station  
**Attachments:** Revised WDP-O51.docx

Good afternoon, Priscilla,

Attached is a revised WDP. Here are the changes that have been made:

1. Updated company name on permit face. (See questions below for the form I still need.)
2. Updated PBR Supplemental Table date referenced in Special Term and Condition (STC) 7.
3. Updated the web address in STC 21.B(iii) for the Part 75 monitoring plans as requested.
4. Added STCs for retired unit exemptions under Acid Rain and CSAPR, per updated OP-REQ1.
5. Replaced “<” symbol with words in NSPS Ka permit shield for HA-FOT1 per our current formatting practice.
6. Removed PBR 106.476. (See questions below for a form update.)

Please check the revised WDP to ensure my changes are accurate by **Wednesday, May 6, 2026**. Please also address the following remaining items by that date:

1. While the CN was updated in Central Registry to Constellation Handley Power, LLC, and several of the NSR authorizations were updated, the Title V permit was never updated to the new company. (For the OP-Notify that you mentioned from May 2022, while the new name was on the application, our approval letter was sent back with the existing name, since we need specific paperwork to complete this change). Therefore, I still need the Change of Name/Ownership form for the Title V permit that we requested earlier. Our administrative team needs certain information on that form to make the change. If this was already submitted in 2022, you could forward me that copy instead, as long as it includes the Title V permit number.
2. Submit an updated page 89 of Form OP-REQ1 with 106.476 removed.
3. For Table D of Form OP-PBR SUP, most of issues with the monitoring column are now resolved. The following units need one more adjustment. Re-date and submit all four tables as a set when you make the corrections.
  - a. For HA-ED3 and HA-ED5, we still need to keep the original language (regarding monthly records of operating hours) as part of the updated

explanation. This way the entry will specify the item recorded as well as explain emissions are proportional to that.

- b. For DEGREASE, we still need to keep the original language (regarding annual records of solvent makeup) as part of the updated explanation. This way the entry will specify the item recorded as well as explain emissions are proportional to that.

Sincerely,

Carolyn Maus, P.E.  
Air Permits Division  
Texas Commission on Environmental Quality  
P.O. Box 13087, MC 163  
Austin, TX 78711  
Phone: (512) 239-6204  
Fax: (512) 239-1400



How are we doing? Fill out our online customer satisfaction survey at [www.tceq.texas.gov/customerurvey](http://www.tceq.texas.gov/customerurvey)

---

**From:** Carolyn Maus  
**Sent:** Wednesday, April 1, 2026 5:58 PM  
**To:** [priscilla.guerrero@constellation.com](mailto:priscilla.guerrero@constellation.com)  
**Subject:** RE: [EXTERNAL]Working Draft Permit -- FOP O51/Project 38938, ExGen Handley Power, LLC/Handley Steam Electric Station

Good afternoon, Priscilla,

This is an update to let you know that Thishan Karandana is no longer with the agency, and I will be the permit reviewer moving forward on this project. My contact information is in my email signature. Feel free to call or email me with any questions. I will be continuing the technical review of the application and will let you know if there is anything further that I need. I'll be preparing a revised WDP based on your response.

**From:** Carolyn Maus  
**Sent:** Wednesday, April 1, 2026 5:58 PM  
**To:** priscilla.guerrero@constellation.com  
**Subject:** RE: [EXTERNAL]Working Draft Permit -- FOP O51/Project 38938, ExGen Handley Power, LLC/Handley Steam Electric Station

Good afternoon, Priscilla,

This is an update to let you know that Thishan Karandana is no longer with the agency, and I will be the permit reviewer moving forward on this project. My contact information is in my email signature. Feel free to call or email me with any questions. I will be continuing the technical review of the application and will let you know if there is anything further that I need. I'll be preparing a revised WDP based on your response.

Sincerely,

Carolyn Maus, P.E.  
Air Permits Division  
Texas Commission on Environmental Quality  
P.O. Box 13087, MC 163  
Austin, TX 78711  
Phone: (512) 239-6204  
Fax: (512) 239-1400



How are we doing? Fill out our online customer satisfaction survey at [www.tceq.texas.gov/customersurvey](http://www.tceq.texas.gov/customersurvey)

---

**From:** Guerrero, Priscilla A: (Constellation Power) <[Priscilla.Guerrero@Constellation.com](mailto:Priscilla.Guerrero@Constellation.com)>  
**Sent:** Wednesday, March 18, 2026 8:58 AM  
**To:** Thishan Karandana <[Thishan.Karandana@tceq.texas.gov](mailto:Thishan.Karandana@tceq.texas.gov)>  
**Cc:** TASCOSA ALLIANCE COMPANY <[bgunzelman@tas-all.com](mailto:bgunzelman@tas-all.com)>  
**Subject:** RE: [EXTERNAL]Working Draft Permit -- FOP O51/Project 38938, ExGen Handley Power, LLC/Handley Steam Electric Station

Hello Mr. Karandana:

We appreciate your thorough review of the FOP O51 Permit. Please see the attached responses to your questions, our comments to the WDP, and the revised OP-REQ1 and OP-PBRSUP forms.

Should you have any questions, please do not hesitate to contact me.

---

**From:** Guerrero, Priscilla A: (Constellation Power) <[Priscilla.Guerrero@Constellation.com](mailto:Priscilla.Guerrero@Constellation.com)>  
**Sent:** Wednesday, March 18, 2026 8:58 AM  
**To:** Thishan Karandana <[Thishan.Karandana@tceq.texas.gov](mailto:Thishan.Karandana@tceq.texas.gov)>  
**Cc:** TASCOSA ALLIANCE COMPANY <[bgunzelman@tas-all.com](mailto:bgunzelman@tas-all.com)>  
**Subject:** RE: [EXTERNAL]Working Draft Permit -- FOP O51/Project 38938, ExGen Handley Power, LLC/Handley Steam Electric Station

Hello Mr. Karandana:

We appreciate your thorough review of the FOP O51 Permit. Please see the attached responses to your questions, our comments to the WDP, and the revised OP-REQ1 and OP-PBRSUP forms.

Should you have any questions, please do not hesitate to contact me.

Thank you,  
Priscilla

**Priscilla A. Guerrero, Ph.D.**  
Sr. Environmental Specialist  
Air Quality  
Constellation Power



Mobile: 915 355 7291  
[priscilla.guerrero@constellation.com](mailto:priscilla.guerrero@constellation.com) | [www.constellation.com](http://www.constellation.com)

# FEDERAL OPERATING PERMIT

A FEDERAL OPERATING PERMIT IS HEREBY ISSUED TO  
[ExGen-Constellation](#) Handley Power, LLC

AUTHORIZING THE OPERATION OF  
Handley Steam Electric Station  
Fossil Fuel Electric Power Generation

LOCATED AT  
Tarrant County, Texas  
Latitude 32° 43' 38" Longitude 97° 13' 12"  
Regulated Entity Number: RN102336906

This permit is issued in accordance with and subject to the Texas Clean Air Act (TCAA), Chapter 382 of the Texas Health and Safety Code and Title 30 Texas Administrative Code Chapter 122 (30 TAC Chapter 122), Federal Operating Permits. Under 30 TAC Chapter 122, this permit constitutes the permit holder's authority to operate the site, emission units and affected source listed in this permit. Operations of the site, emission units and affected source listed in this permit are subject to all additional rules or amended rules and orders of the Commission pursuant to the TCAA.

This permit does not relieve the permit holder from the responsibility of obtaining New Source Review authorization for new, modified, or existing facilities in accordance with 30 TAC Chapter 116, Control of Air Pollution by Permits for New Construction or Modification.

The site, emission units and affected source authorized by this permit shall be operated in accordance with 30 TAC Chapter 122, the general terms and conditions, special terms and conditions, and attachments contained herein.

This permit shall expire five years from the date of issuance. The renewal requirements specified in 30 TAC § 122.241 must be satisfied in order to renew the authorization to operate the site, emission units and affected source.

Permit No:     O51     Issuance Date: \_\_\_\_\_

\_\_\_\_\_  
For the Commission

- I. The number of SO<sub>2</sub> allowances allocated by the EPA in 40 CFR Part 73 is enforceable only by the EPA Administrator.

### Acid Rain Unit Exemptions

1. As reference only information, the following units: HA-B1A, HA-B1B, and HA-B2 have received acid rain unit exemptions and are not incorporated into an Acid Rain Permit.

### **Cross-State Air Pollution Rule (CSAPR) Trading Program Requirements**

20. For units HA-B3, HA-B4, and HA-B5 (identified in the Certificate of Representation as units 3, 4, and 5), located at the site identified by Plant code/ORIS/Facility code 3491, the designated representative and the owner or operator, as applicable, shall comply with the following CSAPR requirements.

#### A. General Requirements

- (i) The owners and operators of the CSAPR NO<sub>x</sub> Ozone Season Group 2 source and each CSAPR NO<sub>x</sub> Ozone Season Group 2 unit at the source shall operate the source and the unit in compliance with the requirements of the CSAPR NO<sub>x</sub> Ozone Season Group 2 Trading Program and all other applicable State and federal requirements.
- (ii) The owners and operators of the CSAPR NO<sub>x</sub> Ozone Season Group 2 source and each CSAPR NO<sub>x</sub> Ozone Season Group 2 unit at the source shall comply with the requirements of 40 CFR Part 97, Subpart EEEEE for CSAPR NO<sub>x</sub> Ozone Season Group 2 Trading Program, and with the General Terms and Conditions of the Federal Operating Permit (FOP) that incorporates the CSAPR requirements.

#### B. Description of CSAPR Monitoring Provisions

- (i) The CSAPR subject unit(s), and the unit-specific monitoring provisions at this source, are identified in the following paragraph(s). These unit(s) are subject to the requirements for the CSAPR NO<sub>x</sub> Ozone Season Group 2 Trading Program.
  - (1) For unit(s) HA-B3, HA-B4, and HA-B5, the owners and operators shall comply with the continuous emission monitoring system or systems (CEMS) requirements pursuant to 40 CFR Part 75, Subpart H for NO<sub>x</sub>, and with the excepted monitoring system requirements for gas- and oil-fired units pursuant to 40 CFR Part 75, Appendix D for heat input.
- (ii) The above description of the monitoring used by a unit does not change, create an exemption from, or otherwise affect the monitoring, recordkeeping, and reporting requirements applicable to the unit under 40 CFR §§ 97.830 through 97.835 (CSAPR NO<sub>x</sub> Ozone Season Group 2 Trading Program). The monitoring, recordkeeping and reporting requirements applicable to each unit are included below in the standard conditions for the applicable CSAPR trading program.
- (iii) Owners and operators must submit to the Administrator a monitoring plan for each unit in accordance with 40 CFR §§ 75.53, 75.62 and 75.73, as applicable. The monitoring plan for each unit is available at the EPA's website at <https://www.epa.gov/airmarkets/clean-air-markets-monitoring-plans-part-75-sources> ~~sources~~ <https://www.epa.gov/power-sector/monitoring-plan-part-75-sources>.

the owners and operators, and the designated representative, of a CSAPR NO<sub>x</sub> Ozone Season Group 2 source or CSAPR NO<sub>x</sub> Ozone Season Group 2 unit from compliance with any other provision of the applicable, approved state implementation plan, a federally enforceable permit, or the Clean Air Act.

Cross-State Air Pollution Rule (CSAPR) Trading Program Unit Exemptions

As reference-only information, units HA-B1A, HA-B1B, and HA-B2 (identified as units 1A, 1B, and 2 in the EPA Retired Unit Exemption form) have received a CSAPR retired unit exemption under 40 CFR Part 97 (CSAPR NO<sub>x</sub> and SO<sub>2</sub> Trading Programs), and are not subject to CSAPR Requirements.

### New Source Review Authorization References

The New Source Review authorizations listed in the table below are applicable requirements under 30 TAC Chapter 122 and enforceable under this operating permit.

<b>Title 30 TAC Chapter 116 Permits, Special Permits, and Other Authorizations (Other Than Permits By Rule, PSD Permits, or NA Permits) for the Application Area.</b>	
Authorization No.: 302	Issuance Date: 01/10/2024
Authorization No.: 45430	Issuance Date: 06/14/2022
Authorization No.: 53846	Issuance Date: 07/12/2021
Authorization No.: 70220	Issuance Date: 04/22/2022
<b>Permits By Rule (30 TAC Chapter 106) for the Application Area</b>	
Number: 106.227	Version No./Date: 09/04/2000
Number: 106.263	Version No./Date: 11/01/2001
Number: 106.265	Version No./Date: 09/04/2000
Number: 106.373	Version No./Date: 09/04/2000
Number: 106.452	Version No./Date: 09/04/2000
Number: 106.454	Version No./Date: 11/01/2001
Number: 106.472	Version No./Date: 09/04/2000
<del>Number: 106.476</del>	<del>Version No./Date: 09/04/2000</del>
Number: 106.511	Version No./Date: 09/04/2000
Number: 106.532	Version No./Date: 09/04/2000

- 1) The renewal application indicates that the site is owned/operated by Constellation Handley Power, LLC while our database still has the prior company ExGen Handley Power, LLC. Please submit the Change of Name/Ownership Form so we can update the Title V permit. If this form was already submitted in the past listing the Title V permit number, you may send a copy of that.

**Constellation Response:** As discussed during our recent follow-up telephone conversation the name change to Constellation Handley Power, LLC, does show up as such in TCEQ's Central Registry and air permits in IMS. It occurred during the time of the NSR 45430 renewal public notice activities undertaken in February 2022 (TCEQ Project 338496). TCEQ has processed a FOP OP-NOTIFY change under the new name soon thereafter in May 2022 (TCEQ Project 33696).

- 2) Form OP-UA15: The renewal application listed SOP Index Nos. 111-1 and 111-2 for the Chapter 111 data for GRP-STACK and GRP-STACK1. Previous submissions used Index Nos. R111-1 and R111-2. Please confirm which index numbers are correct. The WDP includes the existing index numbers.

**Constellation Response:** Index Nos. R111-1 and R111-2 are correct.

- 3) Table D of Form OP-PBERSUP needs to be updated as the information in the Monitoring Requirement column is not sufficient. Table D should include the monitoring, recordkeeping, or reporting requirements that the site uses to demonstrate compliance with their registered and claimed PBRs. Please refer to our periodic monitoring guidance at [periodicmon.pdf](#) for examples of appropriate monitoring language. The PBRs identified below need updates. Please re-date and submit all four tables as a set when you make these updates.
  - a. Rows for MACHINES, ABRASIVE, TANKS-PRES, HA-OILTRP1, and WW-TREAT currently cite the recordkeeping exemption in 106.8(b). However, this exemption does not apply to PBRs 106.265, 106.452, 106.476, or 106.532. This exemption refers to PBRs that are considered to authorize insignificant sources. These are the PBRs that would be listed on Table C (they are not required to be listed on Tables A, B and D of Form OP-PBERSUP or on Form OP-REQ1). Therefore, please replace the language about 106.8(b) with monitoring and/or recordkeeping information.
  - b. Rows for WELDING, REFRIG, and DEGREASE list an annual confirmation that they meet a condition of their PBRs. However, there need to be details as to how this demonstrates compliance with the emission limits of the PBRs.
  - c. Rows for HA-ED3 and HA-ED5 just need to be expanded - how will the monthly operating hours be used to show emission limit compliance?

**Constellation Response:** See attached revised Form OP-PBERSUP. PBR 106.476 has been removed.

- 106.265 Machines - Annually identify if and what type of activities (grinding, etc.) were undertaken.
- 106.452 Abrasive - Annually identify if and what type of abrasive blasting activities were undertaken and record blast amounts purchased.
- 106.532 Water and Wastewater Treatment - Annually confirm activities undertaken and identify treatment chemicals used and how they are consumed in use.
- 106.227 Welding - Annually identify if and what type of welding was undertaken and record welding rod and wire amounts purchased
- 106.373 Refrigerant - Maintain records of HVAC repairs with refrigerant additions
- 106.454 Degrease - Emissions proportional to solvent makeup
- 106.511 HA-ED3 & HAED5 - Emissions proportional to operating hours

- 4) The Certificate of Representation shows units 1A, 1B, and 2 as retired. However, the retired unit exemption questions for Acid Rain and CSAPR on Form OP-REQ1 were answered as “No”. Could you provide a brief explanation of why the units do not meet the retired unit exemption so we can document for the file?

**Constellation Response:** See attached the revised Form OP-REQ1 page with Items XI.E.3 and XI.F.7 marked “Yes”.

**Application Area-Wide Applicability Determinations and General Information**  
**Form OP-REQ1 (Page 80)**  
**Federal Operating Permit Program**  
**Texas Commission on Environmental Quality**

Date	Permit No.	Regulated Entity No.
03/18/2026	O51	RN102336906

For SOP applications, answer ALL questions unless otherwise directed.

◆ For GOP applications, answer ONLY these questions unless otherwise directed.

<b>XI. Miscellaneous (continued)</b>		
<b>E. Title IV - Acid Rain Program</b>		
1.	The application area includes emission units subject to the Acid Rain Program (ARP), including the Opt-In Program.	<input checked="" type="checkbox"/> Yes <input type="checkbox"/> No
2.	The application area includes emission units qualifying for the new unit exemption under 40 CFR § 72.7.	<input type="checkbox"/> Yes <input checked="" type="checkbox"/> No
3.	The application area includes emission units qualifying for the retired unit exemption under 40 CFR § 72.8.	<input checked="" type="checkbox"/> Yes <input type="checkbox"/> No
<b>F. 40 CFR Part 97, Subpart EEEEE - Cross-State Air Pollution Rule (CSAPR) NO<sub>x</sub> Ozone Season Group 2 Trading Program</b>		
1.	The application area includes emission units subject to the requirements of the CSAPR NO <sub>x</sub> Ozone Season Group 2 Trading Program. <i>If the response to Question XI.F.1 is "No," go to Question XI.F.7.</i>	<input checked="" type="checkbox"/> Yes <input type="checkbox"/> No
2.	The application area includes units that are complying with the CEMS requirements of 40 CFR Part 75, Subpart H for NO <sub>x</sub> and heat input.	<input type="checkbox"/> Yes <input checked="" type="checkbox"/> No
3.	The application area includes gas or oil-fired units that are complying with the CEMS requirements of 40 CFR Part 75, Subpart H for NO <sub>x</sub> , and the monitoring requirements of 40 CFR Part 75, Appendix D for heat input.	<input checked="" type="checkbox"/> Yes <input type="checkbox"/> No
4.	The application area includes gas or oil-fired peaking units that are complying with the monitoring requirements of 40 CFR Part 75, Appendix E for NO <sub>x</sub> , and the monitoring requirements of 40 CFR Part 75, Appendix D for heat input.	<input type="checkbox"/> Yes <input checked="" type="checkbox"/> No
5.	The application area includes gas or oil-fired units that are complying with the Low Mass Emissions monitoring requirements of 40 CFR § 75.19 for NO <sub>x</sub> and heat input.	<input type="checkbox"/> Yes <input checked="" type="checkbox"/> No
6.	The application area includes units that are complying with EPA-approved alternative monitoring system requirements of 40 CFR Part 75, Subpart E for NO <sub>x</sub> and heat input.	<input type="checkbox"/> Yes <input checked="" type="checkbox"/> No
7.	The application area includes emission units that qualify for the CSAPR NO <sub>x</sub> Ozone Season Group 2 retired unit exemption.	<input checked="" type="checkbox"/> Yes <input checked="" type="checkbox"/> No

**Permit By Rule Supplemental Table (Page 1)**  
**Table A: Registered Permits by Rule (30 TAC Chapter 106) for the Application Area**  
**Texas Commission on Environmental Quality**

Date	Permit Number	Regulated Entity Number
03/18/2026	O51	RN102336906

Unit ID No.	Registration No.	PBR No.	Registration Date

**Permit By Rule Supplemental Table (Page 2)**  
**Table B: Claimed (not registered) Permits by Rule (30 TAC Chapter 106) for the Application Area**  
**Texas Commission on Environmental Quality**

Date	Permit Number	Regulated Entity Number
03/18/2026	O51	RN102336906

Unit ID No.	PBR No.	Version No./Date
WELDING	106.227	09/04/2000
REPR-MAINT	106.263	11/01/2001
HA-NGHV3	106.263	11/01/2001
HA-NGHV4	106.263	11/01/2001
HA-NGHV5	106.263	11/01/2001
HA-NGIV3	106.263	11/01/2001
HA-NGIV4	106.263	11/01/2001
HA-NGIV5	106.263	11/01/2001
MACHINES	106.265	09/04/2000
REFRIG	106.373	09/04/2000
ABRASIVE	106.452	09/04/2000
DEGREASE	106.454	11/01/2001

**Permit By Rule Supplemental Table (Page 2, continued)**  
**Table B: Claimed (not registered) Permits by Rule (30 TAC Chapter 106) for the Application Area**  
**Texas Commission on Environmental Quality**

Date	Permit Number	Regulated Entity Number
03/18/2026	O51	RN102336906

Unit ID No.	PBR No.	Version No./Date
HA-DAYTK3	106.472	09/04/2000
HA-DAYTK3V	106.472	09/04/2000
HA-EGDST3	106.472	09/04/2000
HA-EGDST5	106.472	09/04/2000
HA-FOT1	106.472	09/04/2000
HA-FOT2	106.472	09/04/2000
HA-TLO3	106.472	09/04/2000
HA-TLO4	106.472	09/04/2000
HA-TLO5	106.472	09/04/2000
HA-TLRES3	106.472	09/04/2000
HA-TLRES4	106.472	09/04/2000
HA-TLRES5	106.472	09/04/2000
HA-WASTOIL	106.472	09/04/2000
HA-ZONE	106.472	09/04/2000

TCEQ-20875 (APDG6535v1, revised 05/22) OP-PBR SUP  
This form for use by facilities subject to air quality permit requirements and  
may be revised periodically (Title V IMS Release 05/20)

**Permit By Rule Supplemental Table (Page 2, continued)**  
**Table B: Claimed (not registered) Permits by Rule (30 TAC Chapter 106) for the Application Area**  
**Texas Commission on Environmental Quality**

Date	Permit Number	Regulated Entity Number
03/18/2026	O51	RN102336906

Unit ID No.	PBR No.	Version No./Date
HA-ED3	106.511	09/04/2000
HA-ED5	106.511	09/04/2000
HA-OILTRP1	106.532	09/04/2000
WW-TREAT	106.532	09/04/2000

**Permit By Rule Supplemental Table (Page 3)**  
**Table C: Claimed (not registered) Permits by Rule (30 TAC Chapter 106) for Insignificant Sources for the Application Area**  
**Texas Commission on Environmental Quality**

Date	Permit Number	Regulated Entity Number
03/18/2026	O51	RN102336906

PBR No.	Version No./Date
106.122	09/04/2000
106.372	09/04/2000
106.471	09/04/2000

**Permit By Rule Supplemental Table (Page 4)**  
**Table D: Monitoring Requirements for registered and claimed PBRs for the Application Area**  
**Texas Commission on Environmental Quality**

Date	Permit Number	Regulated Entity Number
03/18/2026	O51	RN102336906

Unit ID No.	PBR No.	Version No./Date Or Registration No.	Monitoring Requirement
WELDING	106.227	09/04/2000	Annually identify if and what type of welding was undertaken and record welding rod and wire amounts purchased
REPR-MAINT	106.263	11/01/2001	Upon occurrence of maintenance events, maintain records as identified in § 106.263(g)
HA-NGHV3	106.263	11/01/2001	Upon occurrence of MSS events, maintain records as identified in § 106.263(g)
HA-NGHV4	106.263	11/01/2001	Upon occurrence of MSS events, maintain records as identified in § 106.263(g)
HA-NGHV5	106.263	11/01/2001	Upon occurrence of MSS events, maintain records as identified in § 106.263(g)
HA-NGIV3	106.263	11/01/2001	Upon occurrence of MSS events, maintain records as identified in § 106.263(g)
HA-NGIV4	106.263	11/01/2001	Upon occurrence of MSS events, maintain records as identified in § 106.263(g)
HA-NGIV5	106.263	11/01/2001	Upon occurrence of MSS events, maintain records as identified in § 106.263(g)
MACHINES	106.265	09/04/2000	Annually identify if and what type of activities (grinding, etc) were undertaken
REFRIG	106.373	09/04/2000	Maintain records of HVAC repairs with refrigerant additions
ABRASIVE	106.452	09/04/2000	Annually identify if and what type of abrasive blasting activities were undertaken and record blast amounts purchased
DEGREASE	106.454	11/01/2001	Emissions proportional to solvent makeup

TCEQ-20875 (APDG6535v1, revised 05/22) OP-PBR SUP  
This form for use by facilities subject to air quality permit requirements and  
may be revised periodically (Title V IMS Release 05/20)

**Permit By Rule Supplemental Table (Page 4, continued)**  
**Table D: Monitoring Requirements for registered and claimed PBRs for the Application Area**  
**Texas Commission on Environmental Quality**

Date	Permit Number	Regulated Entity Number
03/18/2026	O51	RN102336906

Unit ID No.	PBR No.	Version No./Date Or Registration No.	Monitoring Requirement
HA-DAYTK3	106.472	09/04/2000	Annually confirm material stored
HA-DAYTK3V	106.472	09/04/2000	Annually confirm material stored
HA-EGDST3	106.472	09/04/2000	Annually confirm material stored
HA-EGDST5	106.472	09/04/2000	Annually confirm material stored
HA-FOT1	106.472	09/04/2000	Annually confirm material stored
HA-FOT2	106.472	09/04/2000	Annually confirm material stored
HA-TLO3	106.472	09/04/2000	Annually confirm material stored
HA-TLO4	106.472	09/04/2000	Annually confirm material stored
HA-TLO5	106.472	09/04/2000	Annually confirm material stored
HA-TLRES3	106.472	09/04/2000	Annually confirm material stored
HA-TLRES4	106.472	09/04/2000	Annually confirm material stored
HA-TLRES5	106.472	09/04/2000	Annually confirm material stored
HA-WASTOIL	106.472	09/04/2000	Annually confirm material stored
HA-ZONE	106.472	09/04/2000	Annually confirm material stored

**Permit By Rule Supplemental Table (Page 4, continued)**  
**Table D: Monitoring Requirements for registered and claimed PBRs for the Application Area**  
**Texas Commission on Environmental Quality**

Date	Permit Number	Regulated Entity Number
03/18/2026	O51	RN102336906

Unit ID No.	PBR No.	Version No./Date Or Registration No.	Monitoring Requirement
HA-ED3	106.511	09/04/2000	Emissions proportional to operating hours
HA-ED5	106.511	09/04/2000	Emissions proportional to operating hours
HA-OILTRP1	106.532	09/04/2000	Annually confirm activities undertaken and potential emissions-generating substances
WW-TREAT	106.532	09/04/2000	Annually confirm activities undertaken and identify treatment chemicals used and how they are consumed in use

---

**From:** Thishan Karandana <[Thishan.Karandana@tceq.texas.gov](mailto:Thishan.Karandana@tceq.texas.gov)>  
**Sent:** Thursday, February 26, 2026 10:00 AM  
**To:** Guerrero, Priscilla A: (Constellation Power) <[Priscilla.Guerrero@Constellation.com](mailto:Priscilla.Guerrero@Constellation.com)>; TASCOSA ALLIANCE COMPANY <[bgunzelman@tas-all.com](mailto:bgunzelman@tas-all.com)>  
**Subject:** [EXTERNAL]Working Draft Permit -- FOP O51/Project 38938, ExGen Handley Power, LLC/Handley Steam Electric Station

You don't often get email from [thishan.karandana@tceq.texas.gov](mailto:thishan.karandana@tceq.texas.gov). [Learn why this is important](#)

**EXTERNAL MAIL. Do not click links or open attachments from unknown senders or unexpected Email.**

Dear Ms. Guerrero and Mr. Gunzelman,

I have conducted a technical review of renewal application for ExGen Handley Power, LLC, Handley Steam Electric Station. An electronic copy of the Working Draft Permit (WDP) is attached for your review. This WDP contains the TCEQ determination of applicable requirements based on the information submitted in your application, and any updates provided.

Please review the WDP and submit to me any comments you have on the working draft permit by March 18, 2026. Also, address the questions on the attached unresolved items list by that date. Please submit a written response by this deadline, even if you are not making any comments on the content of the WDP.

Please review the second portion of the "SOP Technical Review Fact Sheet" located at [http://www.tceq.texas.gov/assets/public/permitting/air/Guidance/Title\\_V/sop\\_wdp\\_facsheet.pdf](http://www.tceq.texas.gov/assets/public/permitting/air/Guidance/Title_V/sop_wdp_facsheet.pdf). This guidance contains important information regarding WDP review and comment procedures.

Note that a Certification by Responsible Official (Form OP-CRO1) for any uncertified application information, including application updates supporting the WDP comments, is required. After final review of the WDP, additional changes supported by application updates may require certification. I will advise you of these changes at a later date. Prior to transmittal of the Public Notice/Announcement Authorization Package, a duly signed OP-CRO1 form may be required which includes the specific dates or time-period of all submitted application documentation that was not previously certified. I will advise you of this requirement prior to sending the Public Notice/Announcement Authorization.

Application updates may now be submitted through Title V STEERS. Any application updates that are submitted by the RO/DAR through STEERS are certified and do not require the submittal of an original signature OP-CRO1. Application updates that are provided through email or physical mail require certification using an original signature OP-CRO1.

Please notify me when these updates have been submitted.

**As required on Form OP-1, question IV.D, please remember the FOP application and all application updates must be submitted to EPA Region 6 at [R6AirPermitsTX@epa.gov](mailto:R6AirPermitsTX@epa.gov) and to the TCEQ regional office having jurisdiction. This submittal information can be found on our website at [Where to Submit FOP Applications and Permit-Related Documents](#).**

Contact me if you have any questions regarding the guidelines, the project schedule, or any other details regarding your application or permit.

Thank you for your cooperation.

Sincerely,

*Thishan D. Karandana G.*

Permit Reviewer

Operating Permit Section (Title V)

Air Permits Division

Texas Commission on Environmental Quality

MC-163, P.O. Box 13087

Austin, TX 78711-3087

[thishan.karandana@tceq.texas.gov](mailto:thishan.karandana@tceq.texas.gov)

Phone: (512) 239-3374

Fax: (512) 239-1400

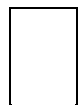

How are we doing? Fill out our online customer satisfaction survey at [www.tceq.texas.gov/customersurvey](http://www.tceq.texas.gov/customersurvey)

This Email message and any attachment may contain information that is proprietary, legally privileged, confidential and/or subject to copyright belonging to Constellation Energy Corporation or its affiliates ("Constellation"). This Email is intended solely for the use of the person(s) to which it is addressed. If you are not an intended recipient, or the

employee or agent responsible for delivery of this Email to the intended recipient(s), you are hereby notified that any dissemination, distribution or copying of this Email is strictly prohibited. If you have received this message in error, please immediately notify the sender and permanently delete this Email and any copies. Constellation policies expressly prohibit employees from making defamatory or offensive statements and infringing any copyright or any other legal right by Email communication. Constellation will not accept any liability in respect of such communications. -CEGIP

- 1) The renewal application indicates that the site is owned/operated by Constellation Handley Power, LLC while our database still has the prior company ExGen Handley Power, LLC. Please submit the Change of Name/Ownership Form so we can update the Title V permit. If this form was already submitted in the past listing the Title V permit number, you may send a copy of that.
- 2) Form OP-UA15: The renewal application listed SOP Index Nos. 111-1 and 111-2 for the Chapter 111 data for GRP-STACK and GRP-STACK1. Previous submissions used Index Nos. R111-1 and R111-2. Please confirm which index numbers are correct. The WDP includes the existing index numbers.
- 3) Table D of Form OP-PBR SUP needs to be updated as the information in the Monitoring Requirement column is not sufficient. Table D should include the monitoring, recordkeeping, or reporting requirements that the site uses to demonstrate compliance with their registered and claimed PBRs. Please refer to our periodic monitoring guidance at [periodicmon.pdf](#) for examples of appropriate monitoring language. The PBRs identified below need updates. Please re-date and submit all four tables as a set when you make these updates.
  - a. Rows for MACHINES, ABRASIVE, TANKS-PRES, HA-OILTRP1, and WW-TREAT currently cite the recordkeeping exemption in 106.8(b). However, this exemption does not apply to PBRs 106.265, 106.452, 106.476, or 106.532. This exemption refers to PBRs that would be listed on Table C (they are not required to be listed on Tables A, B, and D of Form OP-PBR SUP or on Form OP-REQ1). Therefore, please replace the language about 106.8(b) with monitoring and/or recordkeeping information.
  - b. Rows for WELDING, REFRIG, and DEGREASE list an annual confirmation that they meet a condition of their PBRs. However, there need to be details as to how this demonstrates compliance with the emission limits of the PBRs.
  - c. Rows for HA-ED3 and HA-ED5 just need to be expanded - how will the monthly operating hours be used to show emission limit compliance?
- 4) The Certificate of Representation shows units 1A, 1B, and 2 as retired. However, the retired unit exemption questions for Acid Rain and CSAPR on Form OP-REQ1 were answered as "No". Could you provide a brief explanation of why the units do not meet the retired unit exemption so we can document for the file?

**From:** Guerrero, Priscilla A: (Constellation Power)  
<Priscilla.Guerrero@Constellation.com>  
**Sent:** Thursday, October 2, 2025 3:17 PM  
**To:** Thishan Karandana  
**Cc:** Brian Gunzelman  
**Subject:** RE: [EXTERNAL]Technical Review -- FOP O51/Project 38938, ExGen  
Handley Power, LLC/Handley Steam Electric Station

Dear Thishan Karandana:

Thank you for your email. At this time, Constellation does not have any additional information to provide in support of the FOP renewal application. We appreciate your review.

Kind regards,  
Priscilla

**Priscilla A. Guerrero, Ph.D.**  
Sr. Environmental Specialist  
Air Quality  
Constellation Power



Mobile: 915 355 7291  
[priscilla.guerrero@constellation.com](mailto:priscilla.guerrero@constellation.com) | [www.constellation.com](http://www.constellation.com)

---

**From:** Thishan Karandana <Thishan.Karandana@tceq.texas.gov>  
**Sent:** Wednesday, October 1, 2025 3:30 PM  
**To:** Guerrero, Priscilla A: (Constellation Power) <Priscilla.Guerrero@Constellation.com>; TASCOSA ALLIANCE COMPANY <bgunzelman@tas-all.com>  
**Subject:** [EXTERNAL]Technical Review -- FOP O51/Project 38938, ExGen Handley Power, LLC/Handley Steam Electric Station

You don't often get email from [thishan.karandana@tceq.texas.gov](mailto:thishan.karandana@tceq.texas.gov). [Learn why this is important](#)

**EXTERNAL MAIL. Do not click links or open attachments from unknown senders or unexpected Email.**

Dear Ms. Guerrero and Mr. Gunzelman:

I have been assigned to the Federal Operating Permit (FOP) renewal application of Permit No. O51 for ExGen Handley Power, LLC, Handley Steam Electric Station. This application

has been assigned Project No. 38938. Please address all correspondence pertaining to this permit application, including any updates, to me at the address below, and use both the Permit and Project reference numbers above to facilitate tracking.

In addition, I wanted to let you know that EPA has, on occasion, objected to Title V permits based on the following:

- a. NSR permit and PBR monitoring sufficiency –please refer to our periodic monitoring guidance for reference of monitoring that EPA has, so far, considered sufficient.
- b. Reference to confidential business information (CBI) in NSR permits and PBR submittals.
- c. High level terms in the SOP Applicable Requirement Summary Table. The high level terms are sometimes used in SOPs when unit attribute forms have not yet been updated due to regulatory amendments.
- d. Accuracy of PBR information provided on the supplemental table and in the permit – please refer to Forms OP-PBRSUP and OP-REQ1 Instructions.

If you have any questions or concerns on any of these items or think you need to do any additional updates, let me know and we can discuss further.

Application updates may now be submitted through Title V STEERS. Any application updates that are submitted by the RO/DAR through STEERS are certified and do not require the submittal of an original signature OP-CRO1. Application updates that are provided through email or physical mail require certification using an original signature OP-CRO1.

Please notify me when these updates have been submitted.

As required on Form OP-1, question IV.D, please remember the FOP application and all application updates must be submitted to EPA Region 6 at [R6AirPermitsTX@epa.gov](mailto:R6AirPermitsTX@epa.gov) and to the TCEQ regional office having jurisdiction. This submittal information can be found on our website at [Where to Submit FOP Applications and Permit-Related Documents](#).

Please review the “SOP Technical Review Fact Sheet” located at [http://www.tceq.texas.gov/assets/public/permitting/air/Guidance/Title\\_V/sop\\_wdp\\_factsheet.pdf](http://www.tceq.texas.gov/assets/public/permitting/air/Guidance/Title_V/sop_wdp_factsheet.pdf). This guidance contains important information regarding the review process and application update procedures. Contact me if you have any questions regarding the guidelines, the project schedule, or any other details regarding your application or permit.

Thank you for your cooperation.

Sincerely,

*Thishan D. Karandana C.*

Permit Reviewer

Operating Permit Section (Title V)

Air Permits Division

Texas Commission on Environmental Quality

MC-163, P.O. Box 13087

Austin, TX 78711-3087

[thishan.karandana@tceq.texas.gov](mailto:thishan.karandana@tceq.texas.gov)

Phone: (512) 239-3374

Fax: (512) 239-1400



How are we doing? Fill out our online customer satisfaction survey

at [www.tceq.texas.gov/customersurvey](http://www.tceq.texas.gov/customersurvey)

This Email message and any attachment may contain information that is proprietary, legally privileged, confidential and/or subject to copyright belonging to Constellation Energy Corporation or its affiliates ("Constellation"). This Email is intended solely for the use of the person(s) to which it is addressed. If you are not an intended recipient, or the employee or agent responsible for delivery of this Email to the intended recipient(s), you are hereby notified that any dissemination, distribution or copying of this Email is strictly prohibited. If you have received this message in error, please immediately notify the sender and permanently delete this Email and any copies. Constellation policies expressly prohibit employees from making defamatory or offensive statements and infringing any copyright or any other legal right by Email communication. Constellation will not accept any liability in respect of such communications. -CEGIP

Carolyn Maus, P.E.

Operating Permits Section

Air Permits Division

Phone: (512) 239-6204

Brooke T. Paup, *Chairwoman*  
Bobby Janecka, *Commissioner*  
Catarina R. Gonzales, *Commissioner*  
Kelly Keel, *Executive Director*



## TEXAS COMMISSION ON ENVIRONMENTAL QUALITY

*Protecting Texas by Reducing and Preventing Pollution*

September 10, 2025

THE HONORABLE PHIL KING  
TEXAS SENATE  
PO BOX 12068  
AUSTIN TX 78711-2068

Re: Accepted Federal Operating Permit Renewal Application  
Project Number: 38938  
Permit Number: O51  
ExGen Handley Power, LLC  
Handley Steam Electric Station  
Fort Worth, Tarrant County  
Regulated Entity Number: RN102336906  
Customer Reference Number: CN605469162

Dear Senator King:

This letter notifies you that the Texas Commission on Environmental Quality has received a federal operating permit (FOP) renewal application for a site located in your district. As part of this permitting process, the applicant is required to publish a formal newspaper public notice. The notice will inform the public of their right to make comments or request a public hearing. This link to an electronic map of the site or facility's general location is provided as a public courtesy and not part of the application or notice. For exact location, refer to application. <https://gisweb.tceq.texas.gov/LocationMapper/?marker=-97.22,32.727222&level=13>.

The FOP program regulates both new and existing major sources of emissions. The goal of the program is to improve air quality in Texas through increased compliance by codifying existing applicable regulatory requirements into the FOP. The FOP provides the applicant authorization to operate the equipment at the site. The FOP identifies and codifies air emission requirements (known as applicable requirements) that apply to the emission units at the site. The FOP does not authorize construction of emission units or emissions from those units. The New Source Review (NSR) permit is the mechanism for these authorizations.

The Honorable Phil King  
Page 2  
September 10, 2025

Re: Accepted Federal Operating Permit Renewal Application

This letter is being sent to you for information only and no action is required. If you need further information, please contact me at (512) 239-1250.

Sincerely,

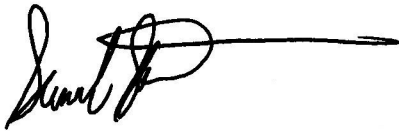
A handwritten signature in black ink, appearing to read "Samuel Short", followed by a long horizontal line extending to the right.

Samuel Short, Deputy Director  
Air Permits Division  
Office of Air  
Texas Commission on Environmental Quality

Brooke T. Paup, *Chairwoman*  
Bobby Janecka, *Commissioner*  
Catarina R. Gonzales, *Commissioner*  
Kelly Keel, *Executive Director*



## TEXAS COMMISSION ON ENVIRONMENTAL QUALITY

*Protecting Texas by Reducing and Preventing Pollution*

September 10, 2025

THE HONORABLE NICOLE COLLIER  
TEXAS HOUSE OF REPRESENTATIVES  
PO BOX 2910  
AUSTIN TX 78768-2910

Re: Accepted Federal Operating Permit Renewal Application  
Project Number: 38938  
Permit Number: O51  
ExGen Handley Power, LLC  
Handley Steam Electric Station  
Fort Worth, Tarrant County  
Regulated Entity Number: RN102336906  
Customer Reference Number: CN605469162

Dear Representative Collier:

This letter notifies you that the Texas Commission on Environmental Quality has received a federal operating permit (FOP) renewal application for a site located in your district. As part of this permitting process, the applicant is required to publish a formal newspaper public notice. The notice will inform the public of their right to make comments or request a public hearing. This link to an electronic map of the site or facility's general location is provided as a public courtesy and not part of the application or notice. For exact location, refer to application. <https://gisweb.tceq.texas.gov/LocationMapper/?marker=-97.22,32.727222&level=13>.

The FOP program regulates both new and existing major sources of emissions. The goal of the program is to improve air quality in Texas through increased compliance by codifying existing applicable regulatory requirements into the FOP. The FOP provides the applicant authorization to operate the equipment at the site.

This letter is being sent to you for information only and no action is required. If you need further information, please contact me at (512) 239-1250.

Sincerely,

A handwritten signature in black ink, appearing to read "Samuel Short", with a long horizontal line extending to the right.

Samuel Short, Deputy Director  
Air Permits Division  
Office of Air  
Texas Commission on Environmental Quality

## Carolyn Thomas

---

**From:** Carolyn Thomas  
**Sent:** Tuesday, September 9, 2025 8:35 AM  
**To:** 'Guerrero, Priscilla A: (Constellation Power)'  
**Cc:** Inemer, Daniel: (Constellation Power); Francisco Jr, Craig: (Constellation Power); TASCOSA ALLIANCE COMPANY  
**Subject:** RE: [EXTERNAL]RE: EXGEN Handley Power LLC Permit 51, Project 38938 Renewal

Hi Priscilla,

Thank you for sending the attached Form CRO2 delegating Daniel Inemer as DR. In order for me to certify Acid Rain, please send the form CRO1 with Daniel Inemer certifying Acid Rain .

Thank you,  
Carolyn Thomas  
Air Permits Initial Review Team  
Air Permits Division, MC 161  
Office of Air Texas Commission on Environmental Quality  
Phone: (512) 239-5127  
Fax: (512) 233-0973  
E-mail: [carolyn.thomas@tceq.texas.gov](mailto:carolyn.thomas@tceq.texas.gov)  
Web site: [www.tceq.texas.gov](http://www.tceq.texas.gov)  
Please consider whether it is necessary to print this e-mail.  
How are we doing? [www.tceq.texas.gov/customersurvey](http://www.tceq.texas.gov/customersurvey)

---

**From:** Guerrero, Priscilla A: (Constellation Power) <Priscilla.Guerrero@Constellation.com>  
**Sent:** Monday, September 8, 2025 2:51 PM  
**To:** Carolyn Thomas <Carolyn.Thomas@tceq.texas.gov>  
**Cc:** Inemer, Daniel: (Constellation Power) <daniel.inemer@constellation.com>; Francisco Jr, Craig: (Constellation Power) <Craig.FranciscoJr@constellation.com>; TASCOSA ALLIANCE COMPANY <bgunzelman@tas-all.com>  
**Subject:** RE: [EXTERNAL]RE: EXGEN Handley Power LLC Permit 51, Project 38938 Renewal

Hello Carolyn,

Thank you for taking my call earlier. I am attaching the OP-CRO2 replacement forms for Dan Inemer, as requested. Also confirming that Al Hatton is the current ADR and no change is requested.

Please let me know if you have any questions.

Thank you,

Priscilla

**Priscilla A. Guerrero, Ph.D.**  
Sr. Environmental Specialist  
Air Quality  
Constellation Power



Mobile: 915 355 7291  
[priscilla.guerrero@constellation.com](mailto:priscilla.guerrero@constellation.com) | [www.constellation.com](http://www.constellation.com)

---

**From:** Carolyn Thomas <[Carolyn.Thomas@tceq.texas.gov](mailto:Carolyn.Thomas@tceq.texas.gov)>  
**Sent:** Monday, September 8, 2025 12:02 PM  
**To:** Guerrero, Priscilla A: (Constellation Power) <[Priscilla.Guerrero@Constellation.com](mailto:Priscilla.Guerrero@Constellation.com)>  
**Cc:** Inemer, Daniel: (Constellation Power) <[daniel.inemer@constellation.com](mailto:daniel.inemer@constellation.com)>; Francisco Jr, Craig: (Constellation Power) <[Craig.FranciscoJr@constellation.com](mailto:Craig.FranciscoJr@constellation.com)>; TASCOSA ALLIANCE COMPANY <[bgunzelman@tas-all.com](mailto:bgunzelman@tas-all.com)>  
**Subject:** RE: [EXTERNAL]RE: EXGEN Handley Power LLC Permit 51, Project 38938 Renewal

Hi Priscilla, I appreciate it,

Thank you,  
Carolyn Thomas  
Air Permits Initial Review Team  
Air Permits Division, MC 161  
Office of Air Texas Commission on Environmental Quality  
Phone: (512) 239-5127  
Fax: (512) 233-0973  
E-mail: [carolyn.thomas@tceq.texas.gov](mailto:carolyn.thomas@tceq.texas.gov)  
Web site: [www.tceq.texas.gov](http://www.tceq.texas.gov)  
Please consider whether it is necessary to print this e-mail.  
How are we doing? [www.tceq.texas.gov/customersurvey](http://www.tceq.texas.gov/customersurvey)

---

**From:** Guerrero, Priscilla A: (Constellation Power) <[Priscilla.Guerrero@Constellation.com](mailto:Priscilla.Guerrero@Constellation.com)>  
**Sent:** Monday, September 8, 2025 11:00 AM  
**To:** Carolyn Thomas <[Carolyn.Thomas@tceq.texas.gov](mailto:Carolyn.Thomas@tceq.texas.gov)>  
**Cc:** Inemer, Daniel: (Constellation Power) <[daniel.inemer@constellation.com](mailto:daniel.inemer@constellation.com)>; Francisco Jr, Craig: (Constellation Power) <[Craig.FranciscoJr@constellation.com](mailto:Craig.FranciscoJr@constellation.com)>; TASCOSA ALLIANCE COMPANY <[bgunzelman@tas-all.com](mailto:bgunzelman@tas-all.com)>  
**Subject:** RE: [EXTERNAL]RE: EXGEN Handley Power LLC Permit 51, Project 38938 Renewal

Hello Carolyn,

I am working with my team to provide you with the CRO2 form.

Thank you,  
Priscilla

**Priscilla A. Guerrero, Ph.D.**  
Sr. Environmental Specialist  
Air Quality  
Constellation Power



Mobile: 915 355 7291  
[priscilla.guerrero@constellation.com](mailto:priscilla.guerrero@constellation.com) | [www.constellation.com](http://www.constellation.com)

---

**From:** Carolyn Thomas <[Carolyn.Thomas@tceq.texas.gov](mailto:Carolyn.Thomas@tceq.texas.gov)>  
**Sent:** Monday, September 8, 2025 11:57 AM  
**To:** Inemer, Daniel: (Constellation Power) <[daniel.inemer@constellation.com](mailto:daniel.inemer@constellation.com)>; Francisco Jr, Craig: (Constellation Power) <[Craig.FranciscoJr@constellation.com](mailto:Craig.FranciscoJr@constellation.com)>; Guerrero, Priscilla A: (Constellation Power) <[Priscilla.Guerrero@Constellation.com](mailto:Priscilla.Guerrero@Constellation.com)>  
**Subject:** RE: [EXTERNAL]RE: EXGEN Handley Power LLC Permit 51, Project 38938 Renewal

Some people who received this message don't often get email from [carolyn.thomas@tceq.texas.gov](mailto:carolyn.thomas@tceq.texas.gov). [Learn why this is important](#)

Thank you, Dan, I will remove the DAR's. Also Please resolve this issue with the FORM CRO2. The application has already been sent to Management for Peer Review. At this time I cannot transfer the application until this has been resolved

We have received your application for the above referenced facility and it is currently under review. The following item(s) are required before we can declare the application administratively complete:

- ACID Rain Title V Project: Form CRO2: At this time, I am unable to certify the ACID Rain TV application.
- FORM CRO2, Section II Change Type: Please select "New Appointment" instead of "Administrative Information Change"
- Section III: Missing Appointment Effective Date
- Existing ADR is Albert M. Hatton; Please send the form CRO2 to designate a new ADR.

Please send the form CRO2 to my attention with corrections/update.

---

**From:** Inemer, Daniel: (Constellation Power) <[daniel.inemer@constellation.com](mailto:daniel.inemer@constellation.com)>  
**Sent:** Monday, September 8, 2025 10:53 AM  
**To:** Carolyn Thomas <[Carolyn.Thomas@tceq.texas.gov](mailto:Carolyn.Thomas@tceq.texas.gov)>; Francisco Jr, Craig: (Constellation Power) <[Craig.FranciscoJr@constellation.com](mailto:Craig.FranciscoJr@constellation.com)>; Guerrero, Priscilla A: (Constellation Power) <[Priscilla.Guerrero@Constellation.com](mailto:Priscilla.Guerrero@Constellation.com)>  
**Subject:** RE: [EXTERNAL]RE: EXGEN Handley Power LLC Permit 51, Project 38938 Renewal

Carolyn,

Craig Francisco is the only active representative.

All other names on the list are inactive and can have an expiration date as January 1<sup>st</sup>, 2025.

Thanks,  
Dan

---

**From:** Carolyn Thomas <[Carolyn.Thomas@tceq.texas.gov](mailto:Carolyn.Thomas@tceq.texas.gov)>

**Sent:** Monday, September 8, 2025 10:37 AM

**To:** Inemer, Daniel: (Constellation Power) <[daniel.inemer@constellation.com](mailto:daniel.inemer@constellation.com)>; Francisco Jr, Craig: (Constellation Power) <[Craig.FranciscoJr@constellation.com](mailto:Craig.FranciscoJr@constellation.com)>; Guerrero, Priscilla A: (Constellation Power) <[Priscilla.Guerrero@Constellation.com](mailto:Priscilla.Guerrero@Constellation.com)>

**Subject:** [EXTERNAL]RE: EXGEN Handley Power LLC Permit 51, Project 38938 Renewal

Some people who received this message don't often get email from [carolyn.thomas@tceq.texas.gov](mailto:carolyn.thomas@tceq.texas.gov). [Learn why this is important](#)

**EXTERNAL MAIL. Do not click links or open attachments from unknown senders or unexpected Email.**

Here is a list of DARs you may want to expire. You may send me an expiration date.

OP-DEL/OP-CRO2 List Maintenance

File View Window Help

Identifying Information

Ref Num RN102336906 Account No. TA-0353-G Permit No. 0 - 00051 Project No. 389

Area Name HANDLEY STEAM ELECTRIC STATION

Company Name EXGEN HANDLEY POWER LLC

Representative Information

Rcvd Date	Representative/Title	Effective Date	Expirat
08/17/2023	CRAIG J. FRANCISCO	06/04/2023	
06/18/2020	DERRICK BRYANT	06/03/2020	
07/17/2020	JAMES KELLY	05/06/2020	
03/31/2015	CARLOS LOPEZ	09/03/2014	
06/15/2010	JOHN BARNES	06/15/2010	
10/24/2008	GEROME RANDLE	04/15/2008	
02/11/2005	TERRY W. JONES	01/31/2005	
02/11/2005	J S. HAMBRICK	12/06/2004	
02/11/2005	JAY B. CAMPBELL	12/06/2004	
08/07/2002	JAMES H. ROONEY	04/25/2002	
07/21/2000	RON SEIDEL	06/20/2000	

**From:** Carolyn Thomas  
**Sent:** Monday, September 8, 2025 10:35 AM  
**To:** [daniel.inemer@constellation.com](mailto:daniel.inemer@constellation.com); [Craig.FranciscoJr@Constellation.com](mailto:Craig.FranciscoJr@Constellation.com); Guerrero, Priscilla A: (Constellation Power) <[priscilla.guerrero@constellation.com](mailto:priscilla.guerrero@constellation.com)>  
**Subject:** EXGEN Handley Power LLC Permit 51, Project 38938 Renewal  
**Importance:** High

We have received your application for the above referenced facility and it is currently under review. The following item(s) are required before we can declare the application administratively complete:

- ACID Rain Title V Project: Form CRO2: At this time, I am unable to certify the ACID Rain TV application.
- FORM CRO2, Section II Change Type: Please select "New Appointment" instead of "Administrative Information Change"
- Section III: Missing Appointment Effective Date
- Existing ADR is Albert M. Hatton; Please send the form CRO2 to designate a new ADR.

Please send the form CRO2 to my attention with corrections/update.

This Email message and any attachment may contain information that is proprietary, legally privileged, confidential and/or subject to copyright belonging to Constellation Energy Corporation or its affiliates ("Constellation"). This Email is intended solely for the use of the person(s) to which it is addressed. If you are not an intended recipient, or the employee or agent responsible for delivery of this Email to the intended recipient(s), you are hereby notified that any dissemination, distribution or copying of this Email is strictly prohibited. If you have received this message in error, please immediately notify the sender and permanently delete this Email and any copies. Constellation policies expressly prohibit employees from making defamatory or offensive statements and infringing any copyright or any other legal right by Email communication. Constellation will not accept any liability in respect of such communications. -CEGIP

## Carolyn Thomas

---

**From:** Guerrero, Priscilla A: (Constellation Power) <Priscilla.Guerrero@Constellation.com>  
**Sent:** Tuesday, September 9, 2025 9:00 AM  
**To:** Carolyn Thomas  
**Cc:** Inemer, Daniel: (Constellation Power); Francisco Jr, Craig: (Constellation Power); TASCOSA ALLIANCE COMPANY  
**Subject:** RE: [EXTERNAL]RE: EXGEN Handley Power LLC Permit 51, Project 38938 Renewal  
**Attachments:** OP-CRO1\_Dan Inemer.pdf

Hello Carolyn,

Is the attached form the form you are requesting? If so, this form was included in the renewal application.

I will give you a call shortly to confirm my understanding.

Thank you,  
Priscilla

**Priscilla A. Guerrero, Ph.D.**  
Sr. Environmental Specialist  
Air Quality  
Constellation Power



Mobile: 915 355 7291  
[priscilla.guerrero@constellation.com](mailto:priscilla.guerrero@constellation.com) | [www.constellation.com](http://www.constellation.com)

---

**From:** Carolyn Thomas <Carolyn.Thomas@tceq.texas.gov>  
**Sent:** Tuesday, September 9, 2025 9:35 AM  
**To:** Guerrero, Priscilla A: (Constellation Power) <Priscilla.Guerrero@Constellation.com>  
**Cc:** Inemer, Daniel: (Constellation Power) <daniel.inemer@constellation.com>; Francisco Jr, Craig: (Constellation Power) <Craig.FranciscoJr@constellation.com>; TASCOSA ALLIANCE COMPANY <bgunzelman@tas-all.com>  
**Subject:** RE: [EXTERNAL]RE: EXGEN Handley Power LLC Permit 51, Project 38938 Renewal

Hi Priscilla,

Thank you for sending the attached Form CRO2 delegating Daniel Inemer as DR. In order for me to certify Acid Rain, please send the form CRO1 with Daniel Inemer certifying Acid Rain .

Thank you,  
Carolyn Thomas  
Air Permits Initial Review Team  
Air Permits Division, MC 161  
Office of Air Texas Commission on Environmental Quality  
Phone: (512) 239-5127  
Fax: (512) 233-0973  
E-mail: [carolyn.thomas@tceq.texas.gov](mailto:carolyn.thomas@tceq.texas.gov)

Web site: [www.tceq.texas.gov](http://www.tceq.texas.gov)

Please consider whether it is necessary to print this e-mail.

How are we doing? [www.tceq.texas.gov/customersurvey](http://www.tceq.texas.gov/customersurvey)

---

**From:** Guerrero, Priscilla A: (Constellation Power) <[Priscilla.Guerrero@Constellation.com](mailto:Priscilla.Guerrero@Constellation.com)>  
**Sent:** Monday, September 8, 2025 2:51 PM  
**To:** Carolyn Thomas <[Carolyn.Thomas@tceq.texas.gov](mailto:Carolyn.Thomas@tceq.texas.gov)>  
**Cc:** Inemer, Daniel: (Constellation Power) <[daniel.inemer@constellation.com](mailto:daniel.inemer@constellation.com)>; Francisco Jr, Craig: (Constellation Power) <[Craig.FranciscoJr@constellation.com](mailto:Craig.FranciscoJr@constellation.com)>; TASCOSA ALLIANCE COMPANY <[bgunzelman@tas-all.com](mailto:bgunzelman@tas-all.com)>  
**Subject:** RE: [EXTERNAL]RE: EXGEN Handley Power LLC Permit 51, Project 38938 Renewal

Hello Carolyn,

Thank you for taking my call earlier. I am attaching the OP-CRO2 replacement forms for Dan Inemer, as requested. Also confirming that Al Hatton is the current ADR and no change is requested.

Please let me know if you have any questions.

Thank you,  
Priscilla

**Priscilla A. Guerrero, Ph.D.**  
Sr. Environmental Specialist  
Air Quality  
Constellation Power



Mobile: 915 355 7291  
[priscilla.guerrero@constellation.com](mailto:priscilla.guerrero@constellation.com) | [www.constellation.com](http://www.constellation.com)

---

**From:** Carolyn Thomas <[Carolyn.Thomas@tceq.texas.gov](mailto:Carolyn.Thomas@tceq.texas.gov)>  
**Sent:** Monday, September 8, 2025 12:02 PM  
**To:** Guerrero, Priscilla A: (Constellation Power) <[Priscilla.Guerrero@Constellation.com](mailto:Priscilla.Guerrero@Constellation.com)>  
**Cc:** Inemer, Daniel: (Constellation Power) <[daniel.inemer@constellation.com](mailto:daniel.inemer@constellation.com)>; Francisco Jr, Craig: (Constellation Power) <[Craig.FranciscoJr@constellation.com](mailto:Craig.FranciscoJr@constellation.com)>; TASCOSA ALLIANCE COMPANY <[bgunzelman@tas-all.com](mailto:bgunzelman@tas-all.com)>  
**Subject:** RE: [EXTERNAL]RE: EXGEN Handley Power LLC Permit 51, Project 38938 Renewal

Hi Priscilla, I appreciate it,

Thank you,  
Carolyn Thomas  
Air Permits Initial Review Team

Air Permits Division, MC 161  
Office of Air Texas Commission on Environmental Quality  
Phone: (512) 239-5127  
Fax: (512) 233-0973  
E-mail: [carolyn.thomas@tceq.texas.gov](mailto:carolyn.thomas@tceq.texas.gov)  
Web site: [www.tceq.texas.gov](http://www.tceq.texas.gov)  
Please consider whether it is necessary to print this e-mail.  
How are we doing? [www.tceq.texas.gov/customersurvey](http://www.tceq.texas.gov/customersurvey)

---

**From:** Guerrero, Priscilla A: (Constellation Power) <[Priscilla.Guerrero@Constellation.com](mailto:Priscilla.Guerrero@Constellation.com)>  
**Sent:** Monday, September 8, 2025 11:00 AM  
**To:** Carolyn Thomas <[Carolyn.Thomas@tceq.texas.gov](mailto:Carolyn.Thomas@tceq.texas.gov)>  
**Cc:** Inemer, Daniel: (Constellation Power) <[daniel.inemer@constellation.com](mailto:daniel.inemer@constellation.com)>; Francisco Jr, Craig: (Constellation Power) <[Craig.FranciscoJr@constellation.com](mailto:Craig.FranciscoJr@constellation.com)>; TASCOSA ALLIANCE COMPANY <[bgunzelman@tas-all.com](mailto:bgunzelman@tas-all.com)>  
**Subject:** RE: [EXTERNAL]RE: EXGEN Handley Power LLC Permit 51, Project 38938 Renewal

Hello Carolyn,

I am working with my team to provide you with the CRO2 form.

Thank you,  
Priscilla

**Priscilla A. Guerrero, Ph.D.**  
Sr. Environmental Specialist  
Air Quality  
Constellation Power



Mobile: 915 355 7291  
[priscilla.guerrero@constellation.com](mailto:priscilla.guerrero@constellation.com) | [www.constellation.com](http://www.constellation.com)

---

**From:** Carolyn Thomas <[Carolyn.Thomas@tceq.texas.gov](mailto:Carolyn.Thomas@tceq.texas.gov)>  
**Sent:** Monday, September 8, 2025 11:57 AM  
**To:** Inemer, Daniel: (Constellation Power) <[daniel.inemer@constellation.com](mailto:daniel.inemer@constellation.com)>; Francisco Jr, Craig: (Constellation Power) <[Craig.FranciscoJr@constellation.com](mailto:Craig.FranciscoJr@constellation.com)>; Guerrero, Priscilla A: (Constellation Power) <[Priscilla.Guerrero@Constellation.com](mailto:Priscilla.Guerrero@Constellation.com)>  
**Subject:** RE: [EXTERNAL]RE: EXGEN Handley Power LLC Permit 51, Project 38938 Renewal

Some people who received this message don't often get email from [carolyn.thomas@tceq.texas.gov](mailto:carolyn.thomas@tceq.texas.gov). [Learn why this is important](#)

Thank you, Dan, I will remove the DAR's. Also Please resolve this issue with the FORM CRO2. The application has already been sent to Management for Peer Review. At this time I cannot transfer the application until this has been resolved

We have received your application for the above referenced facility and it is currently under review. The following item(s) are required before we can declare the application administratively complete:

- ACID Rain Title V Project: Form CRO2: At this time, I am unable to certify the ACID Rain TV application.
- FORM CRO2, Section II Change Type: Please select "New Appointment" instead of "Administrative Information Change"
- Section III: Missing Appointment Effective Date
- Existing ADR is Albert M. Hatton; Please send the form CRO2 to designate a new ADR.

Please send the form CRO2 to my attention with corrections/update.

---

**From:** Inemer, Daniel: (Constellation Power) <[daniel.inemer@constellation.com](mailto:daniel.inemer@constellation.com)>  
**Sent:** Monday, September 8, 2025 10:53 AM  
**To:** Carolyn Thomas <[Carolyn.Thomas@tceq.texas.gov](mailto:Carolyn.Thomas@tceq.texas.gov)>; Francisco Jr, Craig: (Constellation Power) <[Craig.FranciscoJr@constellation.com](mailto:Craig.FranciscoJr@constellation.com)>; Guerrero, Priscilla A: (Constellation Power) <[Priscilla.Guerrero@Constellation.com](mailto:Priscilla.Guerrero@Constellation.com)>  
**Subject:** RE: [EXTERNAL]RE: EXGEN Handley Power LLC Permit 51, Project 38938 Renewal

Carolyn,

Craig Francisco is the only active representative.

All other names on the list are inactive and can have an expiration date as January 1<sup>st</sup>, 2025.

Thanks,  
Dan

---

**From:** Carolyn Thomas <[Carolyn.Thomas@tceq.texas.gov](mailto:Carolyn.Thomas@tceq.texas.gov)>  
**Sent:** Monday, September 8, 2025 10:37 AM  
**To:** Inemer, Daniel: (Constellation Power) <[daniel.inemer@constellation.com](mailto:daniel.inemer@constellation.com)>; Francisco Jr, Craig: (Constellation Power) <[Craig.FranciscoJr@constellation.com](mailto:Craig.FranciscoJr@constellation.com)>; Guerrero, Priscilla A: (Constellation Power) <[Priscilla.Guerrero@Constellation.com](mailto:Priscilla.Guerrero@Constellation.com)>  
**Subject:** [EXTERNAL]RE: EXGEN Handley Power LLC Permit 51, Project 38938 Renewal

Some people who received this message don't often get email from [carolyn.thomas@tceq.texas.gov](mailto:carolyn.thomas@tceq.texas.gov). [Learn why this is important](#)

**EXTERNAL MAIL. Do not click links or open attachments from unknown senders or unexpected Email.**

Here is a list of DARs you may want to expire. You may send me an expiration date.

The screenshot shows a software window titled "OP-DEL/OP-CR02 List Maintenance". It has a menu bar with "File", "View", "Window", and "Help". Below the menu bar is a toolbar with icons for file operations. The main content area is divided into two sections: "Identifying Information" and "Representative Information".

**Identifying Information**

Ref Num	RN102336906	Account No.	TA-0353-G	Permit No.	0 - 00051	Project No.	389
Area Name	HANDLEY STEAM ELECTRIC STATION						
Company Name	EXGEN HANDLEY POWER LLC						

**Representative Information**

Rcvd Date	Representative/Title	Effective Date	Expiration Date
08/17/2023	CRAIG J. FRANCISCO	06/04/2023	
06/18/2020	DERRICK BRYANT	06/03/2020	
07/17/2020	JAMES KELLY	05/06/2020	
03/31/2015	CARLOS LOPEZ	09/03/2014	
06/15/2010	JOHN BARNES	06/15/2010	
10/24/2008	GEROME RANDLE	04/15/2008	
02/11/2005	TERRY W. JONES	01/31/2005	
02/11/2005	J S. HAMBRICK	12/06/2004	
02/11/2005	JAY B. CAMPBELL	12/06/2004	
08/07/2002	JAMES H. ROONEY	04/25/2002	
07/21/2000	RON SEIDEL	06/20/2000	

**From:** Carolyn Thomas  
**Sent:** Monday, September 8, 2025 10:35 AM  
**To:** [daniel.inemer@constellation.com](mailto:daniel.inemer@constellation.com); [Craig.FranciscoJr@Constellation.com](mailto:Craig.FranciscoJr@Constellation.com); Guerrero, Priscilla A: (Constellation Power) <[priscilla.guerrero@constellation.com](mailto:priscilla.guerrero@constellation.com)>  
**Subject:** EXGEN Handley Power LLC Permit 51, Project 38938 Renewal  
**Importance:** High

We have received your application for the above referenced facility and it is currently under review. The following item(s) are required before we can declare the application administratively complete:

- ACID Rain Title V Project: Form CRO2: At this time, I am unable to certify the ACID Rain TV application.
- FORM CRO2, Section II Change Type: Please select “New Appointment” instead of “Administrative Information Change”
- Section III: Missing Appointment Effective Date
- Existing ADR is Albert M. Hatton; Please send the form CRO2 to designate a new ADR.

Please send the form CRO2 to my attention with corrections/update.

This Email message and any attachment may contain information that is proprietary, legally privileged, confidential and/or subject to copyright belonging to Constellation Energy Corporation or its affiliates ("Constellation"). This Email is intended solely for the use of the person(s) to which it is addressed. If you are not an intended recipient, or the employee or agent responsible for delivery of this Email to the intended recipient(s), you are hereby notified that any dissemination, distribution or copying of this Email is strictly prohibited. If you have received this message in error, please immediately notify the sender and permanently delete this Email and any copies. Constellation policies expressly prohibit employees from making defamatory or offensive statements and infringing any copyright or any other legal right by Email communication. Constellation will not accept any liability in respect of such communications. -CEGIP

## Carolyn Thomas

---

**From:** Guerrero, Priscilla A: (Constellation Power) <Priscilla.Guerrero@Constellation.com>  
**Sent:** Monday, September 8, 2025 11:00 AM  
**To:** Carolyn Thomas  
**Cc:** Inemer, Daniel: (Constellation Power); Francisco Jr, Craig: (Constellation Power); TASCOSA ALLIANCE COMPANY  
**Subject:** RE: [EXTERNAL]RE: EXGEN Handley Power LLC Permit 51, Project 38938 Renewal

Hello Carolyn,

I am working with my team to provide you with the CRO2 form.

Thank you,  
Priscilla

**Priscilla A. Guerrero, Ph.D.**  
Sr. Environmental Specialist  
Air Quality  
Constellation Power



Mobile: 915 355 7291  
[priscilla.guerrero@constellation.com](mailto:priscilla.guerrero@constellation.com) | [www.constellation.com](http://www.constellation.com)

---

**From:** Carolyn Thomas <Carolyn.Thomas@tceq.texas.gov>  
**Sent:** Monday, September 8, 2025 11:57 AM  
**To:** Inemer, Daniel: (Constellation Power) <daniel.inemer@constellation.com>; Francisco Jr, Craig: (Constellation Power) <Craig.FranciscoJr@constellation.com>; Guerrero, Priscilla A: (Constellation Power) <Priscilla.Guerrero@Constellation.com>  
**Subject:** RE: [EXTERNAL]RE: EXGEN Handley Power LLC Permit 51, Project 38938 Renewal

Some people who received this message don't often get email from [carolyn.thomas@tceq.texas.gov](mailto:carolyn.thomas@tceq.texas.gov). [Learn why this is important](#)

Thank you, Dan, I will remove the DAR's. Also Please resolve this issue with the FORM CRO2. The application has already been sent to Management for Peer Review. At this time I cannot transfer the application until this has been resolved

We have received your application for the above referenced facility and it is currently under review. The following item(s) are required before we can declare the application administratively complete:

- ACID Rain Title V Project: Form CRO2: At this time, I am unable to certify the ACID Rain TV application.
- FORM CRO2, Section II Change Type: Please select "New Appointment" instead of "Administrative Information Change"
- Section III: Missing Appointment Effective Date
- Existing ADR is Albert M. Hatton; Please send the form CRO2 to designate a new ADR.

Please send the form CRO2 to my attention with corrections/update.

---

**From:** Inemer, Daniel: (Constellation Power) <[daniel.inemer@constellation.com](mailto:daniel.inemer@constellation.com)>  
**Sent:** Monday, September 8, 2025 10:53 AM  
**To:** Carolyn Thomas <[Carolyn.Thomas@tceq.texas.gov](mailto:Carolyn.Thomas@tceq.texas.gov)>; Francisco Jr, Craig: (Constellation Power) <[Craig.FranciscoJr@constellation.com](mailto:Craig.FranciscoJr@constellation.com)>; Guerrero, Priscilla A: (Constellation Power) <[Priscilla.Guerrero@Constellation.com](mailto:Priscilla.Guerrero@Constellation.com)>  
**Subject:** RE: [EXTERNAL]RE: EXGEN Handley Power LLC Permit 51, Project 38938 Renewal

Carolyn,

Craig Francisco is the only active representative.

All other names on the list are inactive and can have an expiration date as January 1<sup>st</sup>, 2025.

Thanks,  
Dan

---

**From:** Carolyn Thomas <[Carolyn.Thomas@tceq.texas.gov](mailto:Carolyn.Thomas@tceq.texas.gov)>  
**Sent:** Monday, September 8, 2025 10:37 AM  
**To:** Inemer, Daniel: (Constellation Power) <[daniel.inemer@constellation.com](mailto:daniel.inemer@constellation.com)>; Francisco Jr, Craig: (Constellation Power) <[Craig.FranciscoJr@constellation.com](mailto:Craig.FranciscoJr@constellation.com)>; Guerrero, Priscilla A: (Constellation Power) <[Priscilla.Guerrero@Constellation.com](mailto:Priscilla.Guerrero@Constellation.com)>  
**Subject:** [EXTERNAL]RE: EXGEN Handley Power LLC Permit 51, Project 38938 Renewal

Some people who received this message don't often get email from [carolyn.thomas@tceq.texas.gov](mailto:carolyn.thomas@tceq.texas.gov). [Learn why this is important](#)

**EXTERNAL MAIL. Do not click links or open attachments from unknown senders or unexpected Email.**

Here is a list of DARs you may want to expire. You may send me an expiration date.

File View Window Help

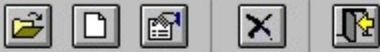

## Identifying Information

Ref Num RN102336906 Account No. TA-0353-G Permit No. 0 - 00051 Project No. 389  
 Area Name HANDLEY STEAM ELECTRIC STATION  
 Company Name EXGEN HANDLEY POWER LLC

## Representative Information

Rcvd Date	Representative/Title	Effective Date	Expira
08/17/2023	CRAIG J. FRANCISCO	06/04/2023	
06/18/2020	DERRICK BRYANT	06/03/2020	
07/17/2020	JAMES KELLY	05/06/2020	
03/31/2015	CARLOS LOPEZ	09/03/2014	
06/15/2010	JOHN BARNES	06/15/2010	
10/24/2008	GEROME RANDLE	04/15/2008	
02/11/2005	TERRY W. JONES	01/31/2005	
02/11/2005	J S. HAMBRICK	12/06/2004	
02/11/2005	JAY B. CAMPBELL	12/06/2004	
08/07/2002	JAMES H. ROONEY	04/25/2002	
07/21/2000	RON SEIDEL	06/20/2000	

**From:** Carolyn Thomas

**Sent:** Monday, September 8, 2025 10:35 AM

**To:** [daniel.inemer@constellation.com](mailto:daniel.inemer@constellation.com); [Craig.FranciscoJr@Constellation.com](mailto:Craig.FranciscoJr@Constellation.com); Guerrero, Priscilla A: (Constellation Power) <[priscilla.guerrero@constellation.com](mailto:priscilla.guerrero@constellation.com)>

**Subject:** EXGEN Handley Power LLC Permit 51, Project 38938 Renewal

**Importance:** High

We have received your application for the above referenced facility and it is currently under review. The following item(s) are required before we can declare the application administratively complete:

- ACID Rain Title V Project: Form CRO2: At this time, I am unable to certify the ACID Rain TV application.
- FORM CRO2, Section II Change Type: Please select "New Appointment" instead of "Administrative Information Change"
- Section III: Missing Appointment Effective Date
- Existing ADR is Albert M. Hatton; Please send the form CRO2 to designate a new ADR.

Please send the form CRO2 to my attention with corrections/update.

This Email message and any attachment may contain information that is proprietary, legally privileged, confidential and/or subject to copyright belonging to Constellation Energy Corporation or its affiliates ("Constellation"). This Email is intended solely for the use of the person(s) to which it is addressed. If you are not an intended recipient, or the employee or agent responsible for delivery of this Email to the intended recipient(s), you are hereby notified that any dissemination, distribution or copying of this Email is strictly prohibited. If you have received this message in error, please immediately notify the sender and permanently delete this Email and any copies. Constellation policies expressly prohibit employees from making defamatory or offensive statements and infringing any copyright or any other legal right by Email communication. Constellation will not accept any liability in respect of such communications. -CEGIP

**Form OP-CRO2**  
**Change of Responsible Official Information**  
**Federal Operating Permit Program**

The Texas Commission on Environmental Quality (TCEQ) shall be notified of a new appointment or administrative information change (e.g., address, phone number, title) for a Responsible Official (RO), Designated Representative (DR), or Alternate Designated Representative (ADR) in the next submittal. This form satisfies the requirements for notification (a revised Certificate of Representation must also be submitted to the U.S. Environmental Protection agency for changes in the DR and ADR). After the initial submittal, if there is a change of Duly Authorized Representative (DAR) appointment or administrative information changes for the DAR, include a revised Form OP-DEL (Delegation of Responsible Official) with the next submittal to TCEQ.

<b>I. Identifying Information</b>
Account Number: TA-0353-G
Regulated Entity Number: RN 102336906
Customer Reference Number: CN 605469162
Permit Number: O51
Area Name: Handley Steam Electric Station
Company: Constellation Handley Power, LLC
<b>II. Change Type</b>
Action Type: <input checked="" type="checkbox"/> New Appointment <input type="checkbox"/> Administrative Information Change
Contact Type ( <b>only one response accepted per form</b> ): <input type="checkbox"/> Responsible Official <input checked="" type="checkbox"/> Designated Representative ( <i>Acid Rain Program and/or CSAPR sources only</i> ) <i>Alternate Designated</i> <input type="checkbox"/> Representative ( <i>Acid Rain Program and/or CSAPR sources only</i> )

**Form OP-CRO2**  
**Change of Responsible Official Information**  
**Federal Operating Permit Program**

<b>III. Responsible Official/Designated Representative/Alternate Designated Representative Information</b>
Conventional Title:
<input checked="" type="checkbox"/> Mr.
<input type="checkbox"/> Mrs.
<input type="checkbox"/> Ms.
<input type="checkbox"/> Dr.
Name (Driver's License/STEERS): Daniel Inemer
Title: VP Regional Operations
Appointment Effective Date: 06/15/23
Telephone Number: (610) 937-2685
Fax Number.:
Company Name: Constellation Energy Generation, LLC
Mailing Address: 6604 E Rosedale St
City: Fort Worth
State: Texas
ZIP Code: 76112
Email Address: daniel.inemer@constellation.com

# Texas Commission on Environmental Quality

Title V Existing

51

## Site Information (Regulated Entity)

What is the name of the permit area to be authorized?	HANDLEY STEAM ELECTRIC STATION
Does the site have a physical address?	Yes
Physical Address	
Number and Street	6604 E ROSEDALE ST
City	FORT WORTH
State	TX
ZIP	76112
County	TARRANT
Latitude (N) (##.#####)	32.727222
Longitude (W) (-###.#####)	97.22
Primary SIC Code	4911
Secondary SIC Code	
Primary NAICS Code	221112
Secondary NAICS Code	
Regulated Entity Site Information	
What is the Regulated Entity's Number (RN)?	RN102336906
What is the name of the Regulated Entity (RE)?	HANDLEY STEAM ELECTRIC STATION
Does the RE site have a physical address?	Yes
Physical Address	
Number and Street	6604 E ROSEDALE ST
City	FORT WORTH
State	TX
ZIP	76112
County	TARRANT
Latitude (N) (##.#####)	32.727222
Longitude (W) (-###.#####)	-97.22
Facility NAICS Code	
What is the primary business of this entity?	STEAM ELECTRIC STATION

## Customer (Applicant) Information

---

How is this applicant associated with this site?	Owner Operator
What is the applicant's Customer Number (CN)?	CN605469162
Type of Customer	Corporation
Full legal name of the applicant:	
Legal Name	Constellation Handley Power, LLC
Texas SOS Filing Number	802900557
Federal Tax ID	384056648
State Franchise Tax ID	32065856596
State Sales Tax ID	
Local Tax ID	
DUNS Number	
Number of Employees	
Independently Owned and Operated?	

## Responsible Official Contact

---

Person TCEQ should contact for questions about this application:	
Organization Name	Constellation Energy Generation LLC
Prefix	MR
First	Daniel
Middle	
Last	Inemer
Suffix	
Credentials	
Title	VP Regional Operations
Enter new address or copy one from list:	Site Physical Address
Mailing Address	
Address Type	Domestic
Mailing Address (include Suite or Bldg. here, if applicable)	6604 E ROSEDALE ST
Routing (such as Mail Code, Dept., or Attn:)	
City	FORT WORTH
State	TX
ZIP	76112

Phone (###-###-####)

6109372685

Extension

Alternate Phone (###-###-####)

Fax (###-###-####)

E-mail

daniel.inemer@constellation.com

## Duly Authorized Representative Contact

Person TCEQ should contact for questions about this application

Select existing DAR contact or enter a new contact.

New Contact

Organization Name

Constellation Handley Power LLC

Prefix

MR

First

Craig

Middle

Last

Francisco

Suffix

Credentials

Title

Plant Manager

Enter new address or copy one from list

Site Physical Address

Mailing Address

Address Type

Domestic

Mailing Address (include Suite or Bldg. here, if applicable)

6604 E ROSEDALE ST

Routing (such as Mail Code, Dept., or Attn:)

City

FORT WORTH

State

TX

Zip

76112

Phone (###-###-####)

8174462526

Extension

Alternate Phone (###-###-####)

Fax (###-###-####)

E-mail

Craig.FranciscoJr@Constellation.com

## Designated Representative Contact

Person TCEQ should contact for questions about this application:

Select existing DR contact or enter a new contact.

Organization Name

Prefix

First

Middle

Last

Suffix

Credentials

Title

Enter new address or copy one from list:

Mailing Address

Address Type

Mailing Address (include Suite or Bldg. here, if applicable)

Routing (such as Mail Code, Dept., or Attn:)

City

State

Zip

Phone (###-###-####)

Extension

Alternate Phone (###-###-####)

Fax (###-###-####)

E-mail

New Contact

Constellation Energy Generation LLC

Daniel

Inemer

VP Regional Operations

Site Physical Address

Domestic

6604 E ROSEDALE ST

FORT WORTH

TX

76112

6109372685

daniel.inemerconstellation.com

## Technical Contact

Person TCEQ should contact for questions about this application:

Select existing TC contact or enter a new contact.

Organization Name

Prefix

First

Middle

Last

Suffix

Credentials

Title

Enter new address or copy one from list:

New Contact

Constellation Energy Generation LLC

MS

Priscilla

Guerrero

Sr. Environmental Specialist

Site Physical Address

Mailing Address	
Address Type	Domestic
Mailing Address (include Suite or Bldg. here, if applicable)	6604 E ROSEDALE ST
Routing (such as Mail Code, Dept., or Attn:)	
City	FORT WORTH
State	TX
ZIP	76112
Phone (###-###-####)	9153557291
Extension	
Alternate Phone (###-###-####)	
Fax (###-###-####)	
E-mail	priscilla.guerrero@constellation.com

## Title V General Information - Existing

1) Permit Type:	SOP
2) Permit Latitude Coordinate:	32 Deg 43 Min 38 Sec
3) Permit Longitude Coordinate:	97 Deg 13 Min 12 Sec
4) Is this submittal a new application or an update to an existing application?	New Application
4.1. What type of permitting action are you applying for?	Renewal
4.1.1. Are there any permits that should be voided upon issuance of this permit application through permit conversion?	No
4.1.2. Are there any permits that should be voided upon issuance of this permit application through permit consolidation?	No
5) Who will electronically sign this Title V application?	Duly Authorized Representative
6) Does this application include Acid Rain Program or Cross-State Air Pollution Rule requirements?	Yes

## Title V Attachments Existing

Attach OP-1 (Site Information Summary)	
[File Properties]	
File Name	<a href=/ePermitsExternal/faces/file?fileId=278987>OP_1_z02 Handley OP-1 Form Jul 2024.pdf</a>
Hash	147547ED5AC65794323265D7C792869EE1C7EC810149FC392CD997A08E785BCB
MIME-Type	application/pdf

Attach OP-2 (Application for Permit Revision/Renewal)

[File Properties]

File Name

[OP\\_2\\_z  
03 Handley OP-2 Mar 2022.pdf](/ePermitsExternal/faces/file?fileId=278989)

Hash

7F0620EBC661C886D00BEA36418E8BF056CCB060EB4BB4FE64D20EFE6034D764

MIME-Type

application/pdf

Attach OP-ACPS (Application Compliance Plan and Schedule)

[File Properties]

File Name

[OP\\_ACPS\\_z 04 Handley OP-ACPS Jul  
2017.pdf](/ePermitsExternal/faces/file?fileId=278990)

Hash

25CFDF0B1D147999051723D1B3E48126F103050096B386C66E745521BCB7AEE1

MIME-Type

application/pdf

Attach OP-REQ1 (Application Area-Wide Applicability Determinations and General Information)

[File Properties]

File Name

[OP\\_REQ1\\_z 01 Handley OP-REQ1 Form Sep  
2024.pdf](/ePermitsExternal/faces/file?fileId=278992)

Hash

0DD74B6C3E1C7A2EF5E522755CA8428B2D823611479DF3682BA7BA08770E56A2

MIME-Type

application/pdf

Attach OP-REQ2 (Negative Applicable Requirement Determinations)

Attach OP-REQ3 (Applicable Requirements Summary)

Attach OP-PBRSUP (Permits by Rule Supplemental Table)

[File Properties]

File Name

[OP\\_PBRSUP\\_z Handley OP-PBRSUP May  
2022.docx](/ePermitsExternal/faces/file?fileId=278994)

Hash

12C1EE6CE290FE070EDC8D3CC737EDFFEF38BD901BEE5E0C0F5FAA1873BCE387

MIME-Type

application/vnd.openxmlformats-  
officedocument.wordprocessingml.document

Attach OP-SUMR (Individual Unit Summary for Revisions)

[File Properties]

File Name

[OP\\_SUMR\\_z 06 Handley OP-SUMR May](/ePermitsExternal/faces/file?fileId=278996)

2020.pdf</a>  
Hash B63ACA0FA06DA9DAC88C1E8DFEA56848B475D103E78519CE0FE0BBF28C9EE166  
MIME-Type application/pdf

Attach OP-MON (Monitoring Requirements)

Attach OP-UA (Unit Attribute) Forms

[File Properties]

File Name <a href=/ePermitsExternal/faces/file?fileId=278997>z 01  
Handley OP-UA2 Engines Feb 2025.pdf</a>

Hash 9156E36E635C39AEB66A6A2F572E4E106233B6BE19DA7A09ADF479851A991ED3  
MIME-Type application/pdf

[File Properties]

File Name <a href=/ePermitsExternal/faces/file?fileId=278998>z 02  
Handley OP-UA3 Tanks Apr 2025.pdf</a>

Hash D31DBD8D5C1BA6083549A1AACF451C359A9A9485DE168DFC5896039F0141598F  
MIME-Type application/pdf

[File Properties]

File Name <a href=/ePermitsExternal/faces/file?fileId=278999>z 03  
Handley OP-UA4 Loading Form Apr 2025.pdf</a>

Hash EC0F9A1E17802345CEB2AA04E4CE246AAA00A7486024AEDDF1F455F1DC65A37E  
MIME-Type application/pdf

[File Properties]

File Name <a href=/ePermitsExternal/faces/file?fileId=279000>z 04  
Handley OP-UA6 Boilers Sep 2024.pdf</a>

Hash DD46973D0E8D0607E907FD133FD7BA5D2EDB62CC89FBACFA65CAA46DBC4EE660  
MIME-Type application/pdf

[File Properties]

File Name <a href=/ePermitsExternal/faces/file?fileId=279001>z 05  
Handley OP-UA14 Separators Mar 2025.pdf</a>

Hash 8E20623CDB622E9AB975267FBE805C200A9A2EB085E4361C21A11FDBCFC86397  
MIME-Type application/pdf

[File Properties]

File Name <a href=/ePermitsExternal/faces/file?fileId=279002>z 06  
Handley OP-UA15 Points Feb 2025.pdf</a>

Hash 0C773D45EC221FE6D861F56813CB5B1541B0AEB8DD1D2E4D80EE529EB9EB7CE7  
MIME-Type application/pdf

If applicable, attach OP-AR1 (Acid Rain Permit Application)

[File Properties]

File Name

</ePermitsExternal/faces/file?fileId=279003>>OP\_AR1\_z 05 Handley OP-AR1 Sep 2009.pdf</a>

Hash

E6F74E02BD0277658C27B72A8B43E0F73AA80E7477A39FACFADF435B1BD883A3

MIME-Type

application/pdf

Attach OP-CRO2 (Change of Responsible Official Information)

[File Properties]

File Name

</ePermitsExternal/faces/file?fileId=279004>>OP\_CRO2\_01b Handley OP-CRO2 Inemer RO Aug 2024.pdf</a>

Hash

E7428EE0148101C2E45ED49A680B8EC1B460203C2000BFCCF582C664DD9556D5

MIME-Type

application/pdf

[File Properties]

File Name

</ePermitsExternal/faces/file?fileId=279005>>OP\_CRO2\_01c Handley OP-CRO2 Inemer DR Aug 2024.pdf</a>

Hash

B541C96F3260461BEC9C9356FCA7191111414E1D58AE2FBE4C6CCDEEBF767B53

MIME-Type

application/pdf

Attach OP-DEL (Delegation of Responsible Official)

[File Properties]

File Name

</ePermitsExternal/faces/file?fileId=279007>>OP\_DEL\_01d Handley OP-DEL Francisco DAR.pdf</a>

Hash

900D5BE5735AD79D19D575A5B5F4AC1D182E0B06CF51FA7F47FD460A04CAE733

MIME-Type

application/pdf

Attach any other necessary information needed to complete the permit.

[File Properties]

File Name

</ePermitsExternal/faces/file?fileId=279009>>2025-08-27 Handley FOP Renew App.pdf</a>

Hash

C067E5AB6897A36F249C8B7D5C93DEED208B58D87C2BA7685DAF605E87B576F7

MIME-Type

application/pdf

An additional space to attach any other necessary information needed to complete the permit.

## Expedite Title V

1) Per Texas Health and Safety Code, Section 382.05155, does the applicant want to expedite the processing of this application?

No

## Certification

I certify that I am the Duly Authorized Representative for this application and that, based on information and belief formed after reasonable inquiry, the statements and information on this form are true, accurate, and complete.

1. I am Craig J Francisco JR, the owner of the STEERS account ER098372.
2. I have the authority to sign this data on behalf of the applicant named above.
3. I have personally examined the foregoing and am familiar with its content and the content of any attachments, and based upon my personal knowledge and/or inquiry of any individual responsible for information contained herein, that this information is true, accurate, and complete.
4. I further certify that I have not violated any term in my TCEQ STEERS participation agreement and that I have no reason to believe that the confidentiality or use of my password has been compromised at any time.
5. I understand that use of my password constitutes an electronic signature legally equivalent to my written signature.
6. I also understand that the attestations of fact contained herein pertain to the implementation, oversight and enforcement of a state and/or federal environmental program and must be true and complete to the best of my knowledge.
7. I am aware that criminal penalties may be imposed for statements or omissions that I know or have reason to believe are untrue or misleading.
8. I am knowingly and intentionally signing Title V Existing 51.
9. My signature indicates that I am in agreement with the information on this form, and authorize its submittal to the TCEQ.

OWNER OPERATOR Signature: Craig J Francisco JR OWNER OPERATOR

Account Number:	ER098372
Signature IP Address:	159.214.193.237
Signature Date:	2025-09-02
Signature Hash:	0CF1E0E908B0F04AA2DEC847F745F2630ABA91A96C18D855717CC4C86938F906
Form Hash Code at time of Signature:	DB63B1DC9A0FF27A3A40E878AA33268D03B9821F784807D0F68B4B54206322E8

## Certification

I certify that I am the Designated Representative for this application and am authorized to make this submission on behalf of the owners and operators of the source or units for which the submission is made. I certify under penalty of law that I have personally examined, and am familiar with, the statements and information submitted in this document and all its attachments. Based on my inquiry of those individuals with primary responsibility for obtaining the information, I certify that the statements are to the best of my knowledge and belief true, accurate, and complete. I am aware that there are significant penalties for submitting false statements and information or omitting required statements and information, including the possibility of fine or imprisonment.

1. I am Craig J Francisco JR, the owner of the STEERS account ER098372.
2. I have the authority to sign this data on behalf of the applicant named above.

3. I have personally examined the foregoing and am familiar with its content and the content of any attachments, and based upon my personal knowledge and/or inquiry of any individual responsible for information contained herein, that this information is true, accurate, and complete.
4. I further certify that I have not violated any term in my TCEQ STEERS participation agreement and that I have no reason to believe that the confidentiality or use of my password has been compromised at any time.
5. I understand that use of my password constitutes an electronic signature legally equivalent to my written signature.
6. I also understand that the attestations of fact contained herein pertain to the implementation, oversight and enforcement of a state and/or federal environmental program and must be true and complete to the best of my knowledge.
7. I am aware that criminal penalties may be imposed for statements or omissions that I know or have reason to believe are untrue or misleading.
8. I am knowingly and intentionally signing Title V Existing 51.
9. My signature indicates that I am in agreement with the information on this form, and authorize its submittal to the TCEQ.

OWNER OPERATOR Signature: Craig J Francisco JR OWNER OPERATOR

Account Number:	ER098372
Signature IP Address:	159.214.193.237
Signature Date:	2025-09-03
Signature Hash:	0CF1E0E908B0F04AA2DEC847F745F2630ABA91A96C18D855717CC4C86938F906
Form Hash Code at time of Signature:	DB63B1DC9A0FF27A3A40E878AA33268D03B9821F784807D0F68B4B54206322E8

## Submission

Reference Number:	The application reference number is 740574
Submitted by:	The application was submitted by ER098372/Craig J Francisco JR
Submitted Timestamp:	The application was submitted on 2025-09-03 at 09:52:29 CDT
Submitted From:	The application was submitted from IP address 159.214.193.237
Confirmation Number:	The confirmation number is 675514
Steers Version:	The STEERS version is 6.92
Permit Number:	The permit number is 51

## Additional Information

Application Creator: This account was created by Brian L Gunzelman

# **APPLICATION FOR RENEWAL AND REVISION OF FEDERAL OPERATING PERMIT NO. 051**

Submitted to:



**Texas Commission on Environmental Quality**

Air Permits Division

Mail Code 163

12100 Park 35 Circle

Austin, Texas 78753

Prepared for:



**Handley Steam Electric Station**  
**Constellation Handley Power, LLC**  
Fort Worth, Tarrant County, Texas  
TCEQ Regulated Entity No. RN102336906  
TCEQ Customer No. CN605469162  
TCEQ Air Quality Account No. TA-0353-G

Prepared by:

**Tascosa Alliance Company**  
2201 Civic Circle Ste 511 Amarillo, Texas  
79109 817.726.6949

Tascosa Project No: 105-76

**August 2025**

August 27, 2025

*submitted via TCEQ STEERS*

Mr. Jesse Chacon, P.E.  
Manager, Operating Permits (Title V) Section  
Texas Commission on Environmental Quality, Air Permits Division  
12100 Park 35 Circle, Building C MC 163  
Austin, Texas 78753  
(512) 239-1250

**Subject: Renewal and Revision Application**

**TCEQ Federal/Site Operating Permit O51  
Handley Steam Electric Station (Air Account TA-0353-G, RN102336906)  
Constellation Handley Power, LLC (CN605469162)  
Fort Worth, Tarrant County, Texas**

Dear Mr. Chacon:

Constellation Handley Power, LLC (Constellation Handley), a subsidiary of Constellation Energy Generation, is submitting this application to the Texas Commission on Environmental Quality (TCEQ) for renewal and revision of Title V Federal Operating Permit (FOP) Number O51 for Handley Steam Electric Station located on the east side of Fort Worth, in Tarrant County. Constellation Handley is submitting this renewal application in accordance with 30 TAC Chapter 122, more specifically with §122.241. TCEQ last renewed/revised the FOP on March 17, 2021. It has a five-year term, and therefore expires March 17, 2026. This renewal application is being submitted within the required timeframe of six to eighteen months prior to expiration date.

The FOP includes Acid Rain Permit and Cross-State Air Pollution Rule (CSAPR) requirements/conditions.

This application includes the following attachments that have been uploaded into STEERS:

- **Attachment 1 Site Information** - Summary of Unit-Specific Regulatory Applicability, TCEQ New Source Review Permitting History, Process Description, Area Map, Plot Plan, and Process Flow Diagram
- **Attachment 2 Administrative Forms** - TCEQ Forms OP-CRO1, OP-CRO2, OP-DEL, OP-1, OP-2, OP-ACPS, OP-AR1, OP-SUMR, and Acid Rain/CSAPR Certificate of Representation

Form OP-CRO1 is being submitted to certify this FOP and Acid Rain renewal application in case the certifying FOP Duty-Authorized Representative (DAR) and the Acid Rain Designated Representative (DR) cannot achieve that in STEERS since they are different individuals.

The included Forms OP-CRO2 are being submitted to update TCEQ's records with respect to the FOP Responsible Official (RO) and Acid Rain Designated Representative (DR) reflected in STEERS.

The included Form OP-DEL is from an administrative change Constellation submitted to TCEQ in July 2023. It is repeated here to show the FOP DAR's company should be Constellation Handley Power, LLC which was not reflected in the STEERS pop-down selection for the FOP DAR.

- **Attachment 3 Unit Attribute Forms** - TCEQ Forms OP-UA2 (Emergency Engines), OP-UA3 (Fuel Oil/Diesel Storage Tanks), OP-UA4 (Diesel Fuel Unloading), OP-UA6 (Boilers), OP-UA14 (Oil/Water Separator), and OP-UA-15 (Boiler Stacks, and Natural Gas Header and Igniter Vents)

As part of this application, for the sake of providing an all-inclusive application Constellation Handley is submitting the current versions of all the UA forms reflecting unit-specific, positive applicability.

- **Attachment 4 Applicability Determination Form** - TCEQ Form OP-REQ1 (Area-Wide)
- **Attachment 5 Permits by Rule Supplemental Table** - TCEQ Form OP-PBRSUP table that provides specific information on Permits by Rule (PBR) previously claimed by Constellation Handley for New Source Review authorization of emissions from various ancillary sources and activities.

To facilitate your review, please note the following:

1. **Requested Changes with this Renewal** - The only changes requested via this application are:
  - a. Update of TCEQ's records with respect to administrative information for the FOP RO, the FOP DAR, the Acid Rain DR and the Acid Rain ADR.
  - b. Updates to the FOP New Source Review Authorization References to reflect the latest renewal dates for New Source Review (NSR) Permit Nos. 302 and 45430, and Standard Permit Nos. 53846 and 70220.
  - c. Removal of Permit Exemption No. 13172 which was voided with the last renewal of NSR Permit No. 302.
2. **FOP Actions Since Last Renewal** - On June 3, 2022, TCEQ acknowledged an Off-Permit Change notification for a new Diesel Fuel Tank (HA-TK6). Changes to the FOP are not required for the new tank because there are no associated unit-specific applicable requirements and the associated preconstruction authorization (Permit by Rule (PBR) 106.472 (30 TAC Chapter 106, §106.472) is already listed in the FOP New Source Review Authorization References table.  
  
The only other changes since the last FOP renewal were administrative changes including changes to assigned company representatives.  
  
On May 7, 2018, TCEQ acknowledged the FOP owner/operator changed from Handley Power, LLC (CN604782631) to ExGen Handley Power, LLC (CN605469162). Soon thereafter, ExGen Handley Power, LLC changed the company name with TCEQ to Constellation Handley Power, LLC, the current FOP owner/operator.
3. **No New Positive Regulatory Applicability Determinations** - A summary of unit-specific regulatory applicability is provided in Attachment 1. There is no new positive regulatory applicability reflected in this application. The current versions of the unit attribute (OP-UA) forms summarized below have been completed and included in Attachment 3 to confirm/update unit-specific attributes used to define positive regulatory applicability. Form OP-REQ3 is not included as we understand that TCEQ generates specific regulatory requirements to be incorporated into the FOP based on specific applicability information provided via the application OP-UA forms.
  - a. Form OP-UA2 for:

- i. the Unit 3 Emergency Diesel Generator (HA-ED3) – for defining 40 CFR Part 63 Subpart ZZZZ applicability
  - ii. the Emergency Diesel Generator (HA-ED5) - for defining 40 CFR Part 63 Subpart ZZZZ and 40 CFR Part 60 Subpart IIII applicability
- b. Form OP-UA3 for defining 30 TAC Chapter 115 Subchapter B Division 1 applicability for:
  - i. the Unit 3 Fuel Oil Day Tank (HA-DAYTK3)
  - ii. the Boiler Fuel Oil Tank Nos. 1 and 2 (HA-FOT1 and HA-FOT2)
  - iii. the Unit 3 Turbine Lube Oil Storage Tank (HA-TLO3), the Unit 3 Lube Oil Reservoir (HA-TLRES3), and the Bulk Waste Oil Tank (HA-WASTOIL) all grouped as Group ID No. GRP-TNKS1
  - iv. the Unit 3 Emergency Generator Diesel Storage Tank (HA-EGDST3), the added Emergency Generator Diesel Storage Tank (HA-EGDST5), the Units 4 and 5 Turbine Lube Oil Storage Tanks (HA-TLO4 and HA-TLO5), and the Units 4 and 5 Lube Oil Reservoirs (HA-TLRES4 and HA-TLRES5) all grouped as GRP-TNKS4
- c. Form OP-UA4 for Diesel Unloading (HA-ZONE) - for defining 30 TAC Chapter 115 Subchapter C Division 1 applicability
- d. Form OP-UA6 for the Unit 3, 4, and Boilers (HA-B3, HA-B4, and HA-B5) grouped as Group ID No. GRP-BOILR2 – for defining 30 TAC Chapter 112 Subchapter A and 30 TAC Chapter 117 Subchapter C Division 4 applicability
- e. Form OP-UA14 for the Oil/Water Separator (HA-OILTRP1) - for defining 30 TAC Chapter 115 Subchapter B Division 3 applicability
- f. Form OP-UA15 for:
  - i. the Unit 3 Boiler Stacks (HA-S3A and HA-S3B) grouped as Group ID No. GRP-STACK – for defining 30 TAC Chapter 111 Subchapter A applicability
  - ii. the Unit 4 and 5 Boiler Stacks (HA-S4 and HA-S5) grouped as Group ID No. GRP-STACK1 – for defining 30 TAC Chapter 111 Subchapter A applicability
  - iii. the Units 3, 4, and 5 Natural Gas Header Vents (HA-NGHV3, HA-NGHV4, and HA-NGHV5) and Natural Gas Igniter Vents (HA-NGIV3, HA-NGIV4, and HA-NGIV5) all grouped as Group ID No. GRP-VENT – for defining 30 TAC Chapter 115 Subchapter B Division 2 applicability

We would like to thank you in advance for your review of this FOP Renewal/Revision application. If you require any additional information or have any questions, please contact Priscilla Guerrero of Constellation Energy Generation at (915) 355-7291 or [priscilla.guerrero@constellation.com](mailto:priscilla.guerrero@constellation.com), or our air quality consultant on this project, Brian Gunzelman, at (817) 726-6949 or [bgunzelman@tas-all.com](mailto:bgunzelman@tas-all.com).

Sincerely,  
**Constellation Handley Power, LLC**

---

Craig Francisco  
Plant Manager

cc: Kimberli Fowler, Air Section Manager, TCEQ Region 4 – Dallas/Fort Worth, 2309 Gravel Drive,  
Fort Worth, Texas 76118-6951, (817) 588-5800 (via TCEQ STEERS)  
U.S. Environmental Protection Agency Region 6, Air Permits Section (6MM-AP), 1445 Ross  
Avenue, Suite 1200, Dallas, Texas 75202-2733, (214) 665-6435 (via email to  
[R6airpermitsTX@epa.gov](mailto:R6airpermitsTX@epa.gov))  
Daniel Inemer, VP Regional Operations, Constellation Energy Generation (via email)  
Albert Hatton, Director of Environmental Operations, Constellation Energy Generation (via email)  
Steven Pruitt, Manager of Environmental Operations, Constellation Energy Generation (via email)  
Susan Hoheneder, Manager, Environmental Programs, Constellation Energy Generation (via email)  
Priscilla A. Guerrero, Sr. Environmental Specialist-Air Quality, Constellation Energy Generation  
(via email)  
Aaron Davidson, Senior Environmental Specialist, Handley Steam Electric Station (via email)  
Brian L. Gunzelman – Tascosa Alliance Company, Consultant (via email)

---

**ATTACHMENT 1  
SITE INFORMATION**

**FEDERAL OPERATING PERMIT NO. O51 RENEWAL AND REVISION  
APPLICATION**

**HANDLEY STEAM ELECTRIC STATION**

**CONSTELLATION HANDLEY POWER, LLC**

Handley Steam Electric Station (the Station) is located at 6604 East Rosedale Street on the east side of Fort Worth in Tarrant County, Texas. The Station is the application area for the renewal of Title V Federal Operating Permit (FOP) Number O51. The Station is owned and operated by Constellation Handley Power, LLC.

The overall process for this facility has not changed since the FOP was last renewed in 2021. For reference only, Figure 1-1 is an Area Map showing the location of the Station with respect to the surrounding area. Figure 1-2 is a Plot Plan showing the layout of major equipment and permitted facilities. Note, Units 1 and 2 have been removed from the Station. Figure 1-3 is a Process Flow Diagram that illustrates the plant air emission sources. A process description is provided below.

FOP Number O51 was last renewed/revise d on March 17, 2021 and is subject to a five-year renewal. Constellation Handley requests the permit be renewed and revised in accordance with this application submittal.

**Unit-Specific Regulatory Applicability Summary**

The applicable regulatory requirements, that are not area-wide, are summarized as follows for the emissions units and vents/stacks to be represented in the FOP and FOP Applicable Requirements Summary after this renewal/revision:

- The Boilers (HA-B3, HA-B4, and HA-B5) are subject to 30 TAC Chapter 112 Subchapter A SO<sub>2</sub> emission requirements for liquid firing and Chapter 117 Subchapter C Division 4 NO<sub>x</sub> (and related CO and NH<sub>4</sub>) requirements for utility boilers. They are grouped (Group ID No. GRP-BOILR2) because they have the same regulatory applicability. The boilers are not subject to 40 CFR Part 60 Subpart D, Da, Db, or Dc because they were constructed prior to the applicability dates. They are not subject to 40 CFR Part 63 Subparts DDDDD and UUUUU because they have only fired fuel oil on a limited basis and therefore meet the definition of natural gas-fired units.
- The Boiler Stacks (HA-S3A, HA-S3B, HA-S4, and HA-S5) are subject to 30 TAC Chapter 111 §111.111(a)(1)(C). HA-S3A and HA-S3B are grouped (Group ID No. GRP-STACK). HA-S4 and HA-S5 are grouped (Group ID No. GRP-STACK1). Periodic Monitoring is stipulated for visible emissions/opacity to demonstrate compliance with Chapter 111.
- The Unit 3 Emergency Diesel Generator (HA-ED3) and Emergency Diesel Generator (HA-ED5) are subject to 40 CFR Part 63 Subpart ZZZZ requirements. They are diesel-fired and drive back-up generators that provide electricity in the event of a power failure. HA-ED5 complies with 40 CFR Part 63 Subpart ZZZZ by complying with 40 CFR Part 60 Subpart IIII because the engine commenced construction after July 11, 2005 and was manufactured after April 1, 2006. The engines are not subject to 30 TAC Chapter 117 NO<sub>x</sub> requirements because they are not regulated units under the Subchapter C Division 4 Utility section.
- Diesel Unloading (HA-ZONE) is subject to limited requirements in 30 TAC Chapter 115 Subchapter C Division 2 due to the low vapor pressure of diesel.

- 
- The various Fuel Oil and Diesel Tanks (HA-DAYTK3, HA-FOT1, HA-FOT2, HA-TLO3, HA-TLRES3, HA-WASTOIL HA-EGDST3, HA-EGDST5, HA-TLO4, HA-TLO5, HA-TLRES4 and HA-TLRES5) are subject to limited requirements in 30 TAC Chapter 115 Subchapter B Division 1 due to the low vapor pressure of fuel oil/diesel. HA-TLO3, HA-TLRES3, and HA-WASTOIL are grouped (Group ID No. GRP-TNKS1). HA-EGDST3, HA-EGDST5, HA-TLO4, HA-TLO5, HA-TLRES4 and HA-TLRES5 are grouped (Group ID No. GRP-TNKS4). They are not subject to 40 CFR Part 60 Subparts K, Ka, or Kb because of their construction dates, size, and/or due to the low vapor pressure of fuel oil/diesel.
  - The Oil/Water Separator (HA-OILTRP1) is subject to limited requirements in 30 TAC Chapter 115 Subchapter B Division 3 2 due to the low vapor pressure of associated recovered oil.
  - The Natural Gas Header Vents (HA-NGHV3, HA-NGHV4, and HA-NGHV5) and Natural Gas Igniter Vents (HA-NGIV3, HA-NGIV4, and HA-NGIV5) are subject to limited requirements in 30 TAC Chapter 115 Subchapter B Division 2 due to the low amounts of VOC emitted.

### **TCEQ New Source Review Permitting History**

- 2024 January – TCEQ renewed Permit No. 302.
- 2022 June – TCEQ renewed Senate Bill 7 Permit No. 45430 (for Handley Units 3, 4, and 5).
- 2022 April – TCEQ automatically renewed Standard Permit No. 70220 (for SCR on Boiler No. 3).
- 2021 July – TCEQ automatically renewed Standard Permit No. 53846 (for SCR on Boiler Nos. 4 and 5).
- 2020 January – TCEQ amended Senate Bill 7 Permit No. 45430 for an increase in the annual NO<sub>x</sub> emission limit for Boiler No. 3.
- 2017–2018 – Handley Steam Electric Station (Handley) and Mountain Creek Steam Electric Station (Mt Creek), both formerly affiliates of Exelon Generation, filed bankruptcy. Handley was reorganized and is now owned/operated by Constellation Handley Power, LLC, a new affiliate of Constellation Energy Generation. Mt Creek was divested.
- 2014 June – TCEQ renewed Permit No. 302.
- 2013 December – TCEQ altered Standard Permit No. 70220 (for SCR on Boiler No. 3) to reflect the Unit 3 hourly ammonia emission limits are based on a 24-hour averaging period.
- 2013 December – TCEQ altered Standard Permit No. 53846 (for SCR on Boiler Nos. 4 and 5) to reflect the Units 4 and 5 hourly ammonia emission limits are based on a 24-hour averaging period.
- 2013 May – TCEQ renewed Standard Permit No. 70220 (for SCR on Boiler No. 3).
- 2012 August – TCEQ renewed Senate Bill 7 Permit No. 45430 (for Handley Units 3, 4, and 5). Just prior to the renewal, TCEQ altered the permit by acknowledging the shutdown of Units 1 and 2.
- 2012 July – TCEQ renewed Standard Permit No. 53846 (for SCR on Boiler Nos. 4 and 5).
- 2011 November – TCEQ amended Permit No. 302 to include emissions associated with some scheduled maintenance, startup, and shutdown (SMSS) activities.
- 2004 December – TCEQ altered Senate Bill 7 Permit No. 45430 to include federally-enforceable annual NO<sub>x</sub> limits for Units 3, 4, and 5 which Handley requested to generate Emissions Reduction Credits (ERC's).
- 2004 August – TCEQ renewed Permit No. 302.
- 2003 November – TCEQ issued Standard Permit No. 70220 (Standard Permit for a Pollution Control Project) for installation of SCR on Boiler No. 3.

- 
- 2003 January – TCEQ issued Standard Permit No. 53846 (Standard Permit for a Pollution Control Project) for installation of a Selective Catalytic Reduction (SCR) NO<sub>x</sub> emissions control system on Boiler Nos. 4 and 5.
  - 2002 September – TCEQ issued Electric Generating Facility (EGF, i.e., “Senate Bill 7”) Permit No. 45430 for Units 1, 2, 3, 4 and 5 in accordance with 30 TAC Chapter 116 Subchapter I.
  - 1994 March – TCEQ renewed Air Permit No. 302 and consolidated Air Permit No. 303 into it.
  - 1979 January – TCEQ issued Operating Permit No. 303 for emissions from Unit 5.
  - 1978 October – TCEQ issued Operating Permit No. 302 for emissions from Unit 4.
  - Pre-1971 – Construction and operation of Units 1, 2, and 3 commenced. Therefore, emissions from these units were originally authorized via “grandfather” status.

### **Process Description**

The Station is comprised primarily of three steam generating units and associated electrical generators. The three main boilers are primarily fired with natural gas, and were permitted as having the option to fire No. 2 fuel oil as a backup fuel. These units are Units 3, 4, and 5 having nominal design generation capacities of approximately 395, 435, and 435 MW, respectively. Two previous boilers at the plant, Units 1 and 2, have been permanently shut down and removed. Two diesel-fired engines provide emergency power to the generating units.

Units 3, 4, and 5 boilers have opposed-fire burner configurations. They are equipped with low-NO<sub>x</sub> burners for the reduction of oxides of nitrogen (NO<sub>x</sub>) emissions. In addition, Units 3, 4, and 5 have selective catalytic reduction (SCR) systems, equipped with aqueous ammonia injection, for further reduction of NO<sub>x</sub> emissions generated by the boilers.

In each of the generating units, heat from natural gas combustion is transferred through steam tubing to high purity water, which is converted into steam, providing the energy to turn a steam turbine. The steam turbines turn generators, producing electrical energy, which is transmitted through transformers and transmission lines onto the electrical grid. The Unit 3 boiler has twin stacks through which flue gases are exhausted. The Units 4 and 5 boilers, and the emergency diesel engines, each have a single stack.

Other potential sources of air contaminants associated with the Station include:

- natural gas piping,
- natural gas-fired line heaters (i.e., dew point heaters),
- fuel oil and gasoline storage tanks,
- lube oil tanks,
- lube oil reservoir vapor extractors,
- ammonia storage and injection grids,
- ammonia vaporizers,
- water/wastewater treatment systems,
- steam and water sampling systems,
- plant sumps, sump pumps, and oil/water separators,
- plant and instrument air compressors and auxiliary equipment,
- emergency generators,
- fire-fighting and emergency equipment, including an emergency fire water pump, and
- plant maintenance activities, including painting, sandblasting, and solvent degreasers.

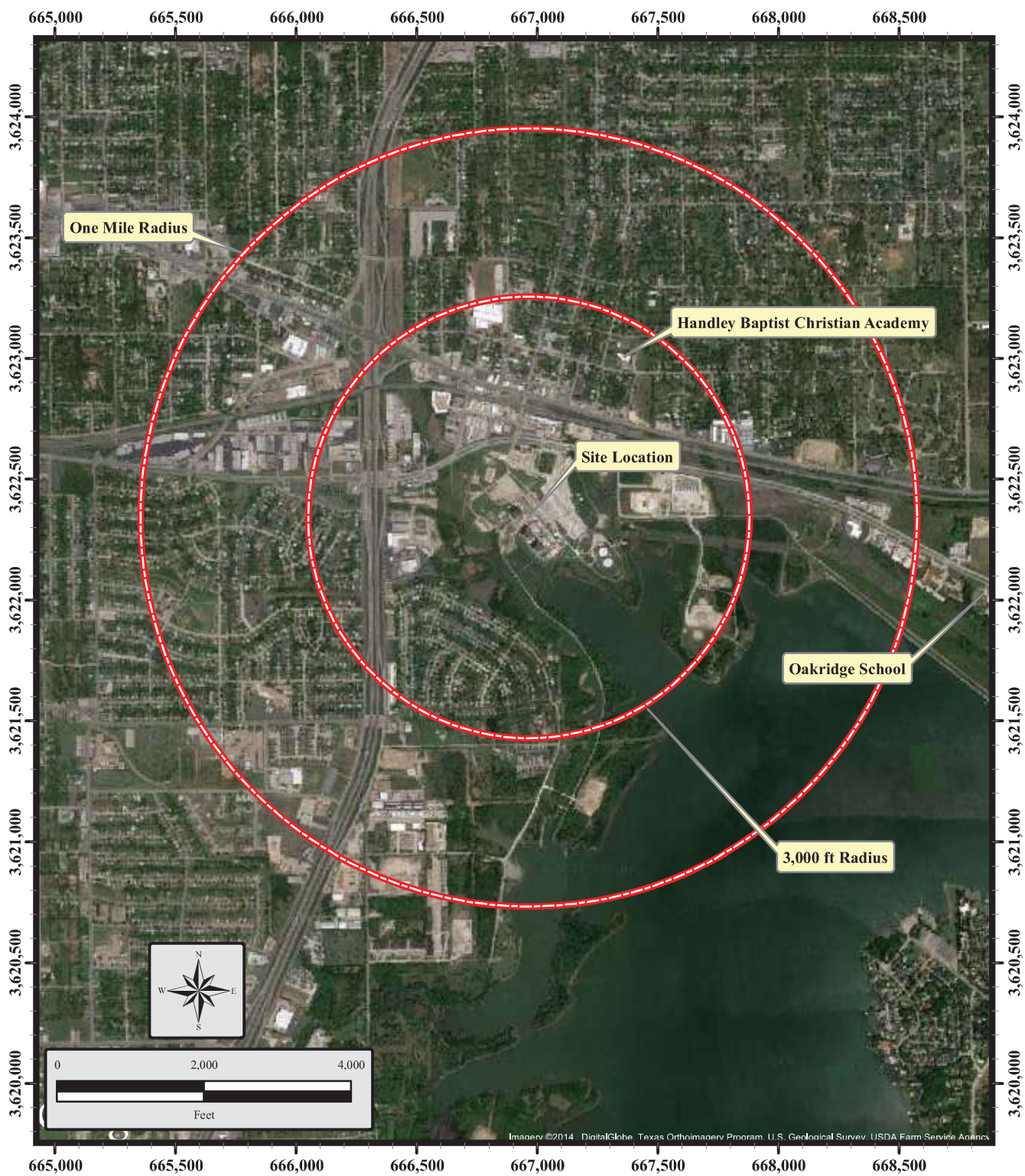

Grid Presented is UTM Zone 14, NAD 1927

**FIGURE 1-1 AREA MAP**

**Constellation Handley Power, LLC**

**Handley Steam Electric Station  
6604 East Rosedale Street  
Fort Worth, Texas 76112**



*from USGS Quadrangle Kennedale, Texas  
Ground Condition Depicted 4/10/2013  
Digital Data Courtesy of Google Earth*

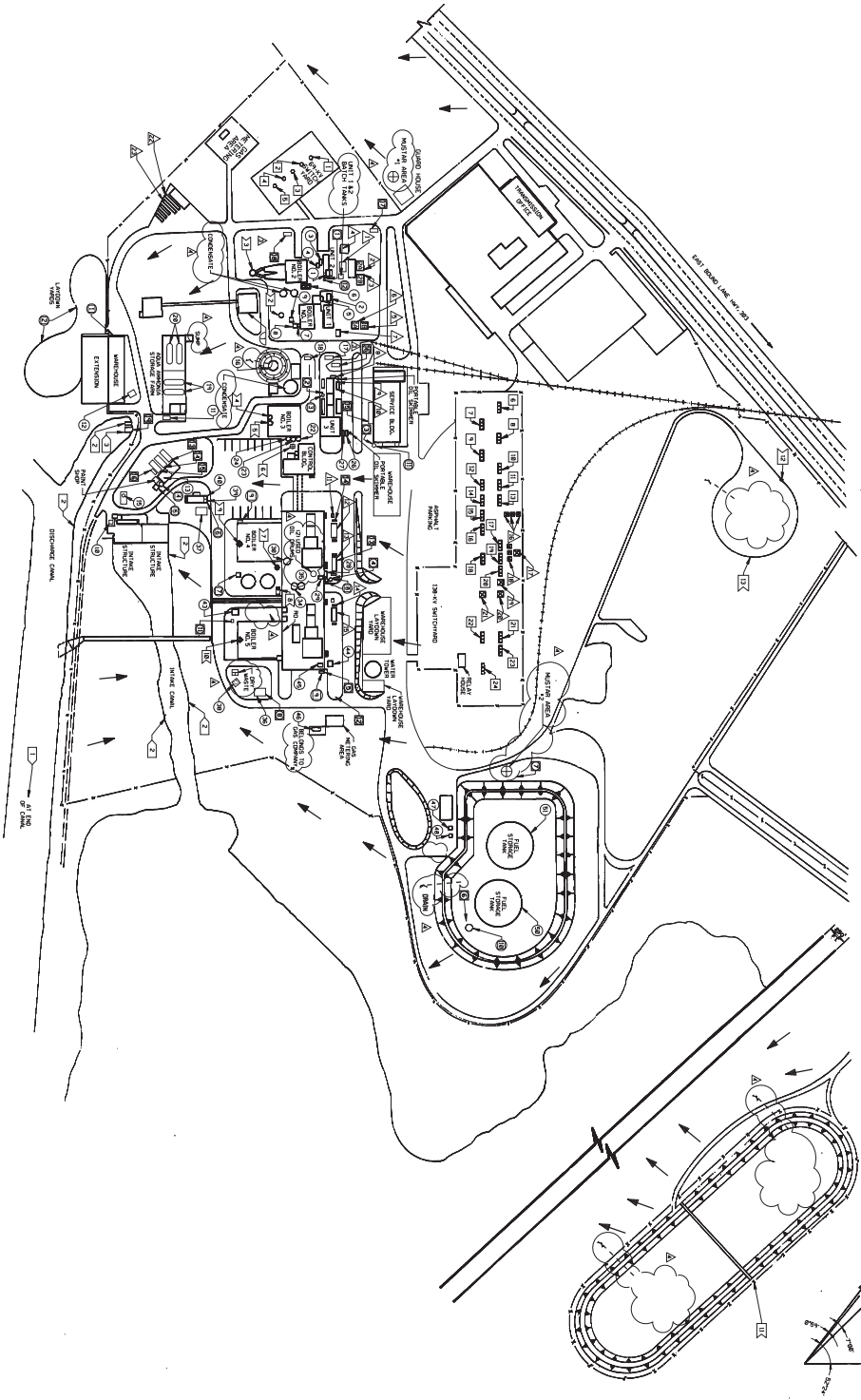

Units 1 and 2 have been removed from the station.

REV.	DATE	CHKD.	APPV.	REVISIONS
1	12/20/11	JW	JW	ISSUED FOR PERMITTING
2	01/10/12	JW	JW	ISSUED FOR PERMITTING
3	02/01/12	JW	JW	ISSUED FOR PERMITTING
4	03/01/12	JW	JW	ISSUED FOR PERMITTING
5	04/01/12	JW	JW	ISSUED FOR PERMITTING
6	05/01/12	JW	JW	ISSUED FOR PERMITTING
7	06/01/12	JW	JW	ISSUED FOR PERMITTING
8	07/01/12	JW	JW	ISSUED FOR PERMITTING
9	08/01/12	JW	JW	ISSUED FOR PERMITTING
10	09/01/12	JW	JW	ISSUED FOR PERMITTING
11	10/01/12	JW	JW	ISSUED FOR PERMITTING
12	11/01/12	JW	JW	ISSUED FOR PERMITTING
13	12/01/12	JW	JW	ISSUED FOR PERMITTING
14	01/01/13	JW	JW	ISSUED FOR PERMITTING
15	02/01/13	JW	JW	ISSUED FOR PERMITTING
16	03/01/13	JW	JW	ISSUED FOR PERMITTING
17	04/01/13	JW	JW	ISSUED FOR PERMITTING
18	05/01/13	JW	JW	ISSUED FOR PERMITTING
19	06/01/13	JW	JW	ISSUED FOR PERMITTING
20	07/01/13	JW	JW	ISSUED FOR PERMITTING
21	08/01/13	JW	JW	ISSUED FOR PERMITTING
22	09/01/13	JW	JW	ISSUED FOR PERMITTING
23	10/01/13	JW	JW	ISSUED FOR PERMITTING
24	11/01/13	JW	JW	ISSUED FOR PERMITTING
25	12/01/13	JW	JW	ISSUED FOR PERMITTING
26	01/01/14	JW	JW	ISSUED FOR PERMITTING
27	02/01/14	JW	JW	ISSUED FOR PERMITTING
28	03/01/14	JW	JW	ISSUED FOR PERMITTING
29	04/01/14	JW	JW	ISSUED FOR PERMITTING
30	05/01/14	JW	JW	ISSUED FOR PERMITTING

HANDLEY SES-UNITS 1,2,3,4,5  
REGULATED MATERIAL PLOT PLAN  
Doc No. 339-1003-301  
Scale: 1/8" = 1'-0"



THIS DRAWING CREATED ELECTRONICALLY

Grid lines: 1, 2, 3, 4, 5, 6 (vertical); A, B, C, D, E, F, G, H (horizontal)

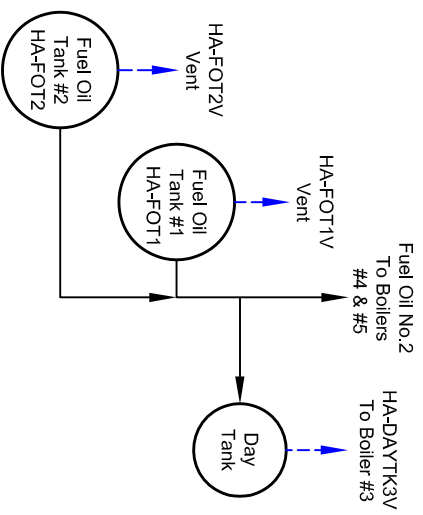
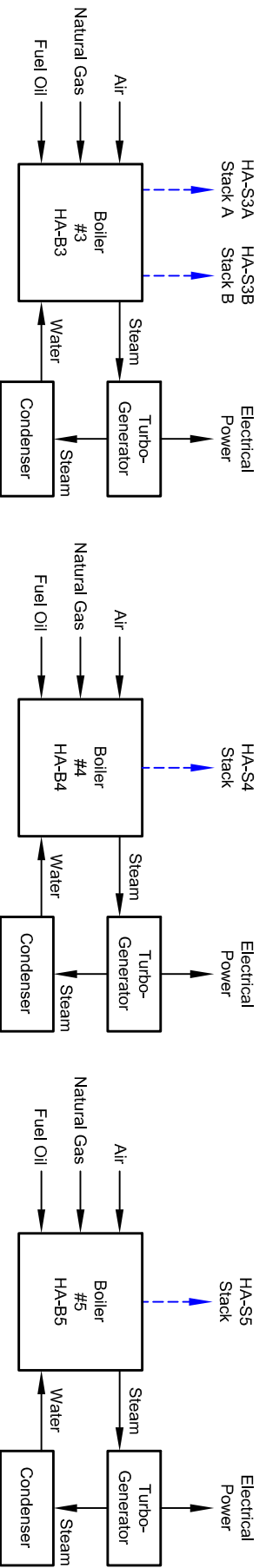

**FIGURE 1-3**  
**PROCESS FLOW DIAGRAM**

Constellation Handley Power, LLC  
Handley Steam Electric Station  
6604 East Rosedale Street  
Fort Worth, Texas 76112

---

**ATTACHMENT 2  
ADMINISTRATIVE FORMS**

**FEDERAL OPERATING PERMIT NO. 051 RENEWAL AND REVISION  
APPLICATION**

**HANDLEY STEAM ELECTRIC STATION**

**CONSTELLATION HANDLEY POWER, LLC**

<b><u>TCEQ Form</u></b>	<b><u>Page</u></b>
• OP-CRO1: Certification by Responsible Official and Designated Representative .....	2-1
• OP-CRO2: Change of Designated Representative Information (FOP RO).....	2-5
• OP-CRO2: Change of Designated Representative Information (Acide Rain DR).....	2-9
• OP-DEL: Delegation of Duly Authorized Representative (submitted previously) .....	2-13
• OP-1: Site Information Summary .....	2-14
• OP-2: Application for Permit Revision/Renewal .....	2-21
• OP-ACPS: Application Compliance Plan and Schedule .....	2-26
• OP-AR1: Acid Rain Permit Application.....	2-27
• OP-SUMR: Individual Unit Summary for Revisions .....	2-28
• Acid Rain/CSAPR Certificate of Representation .....	2-29

**Form OP-CRO1**  
**Certification by Responsible Official**  
**Federal Operating Permit Program**  
**Texas Commission on Environmental Quality**

All initial issuance, revision, renewal, and reopening permit application submittals requiring certification must be addressed using this form. Updates to site operating permit (SOP) and temporary operating permit (TOP) applications, other than public notice verification materials, must be certified prior to authorization of public notice or start of public announcement. Updates to general operating permit (GOP) applications must be certified prior to receiving an authorization to operate under a GOP.

<b>I. Identifying Information</b>	
RN: RN102336906	
CN: CN605469162	
Account No.: TA-0353-G	
Permit No.: O51	
Project No.: TBA	
Area Name: Handley Steam Electric Station	
Company Name: Constellation Handley Power, LLC	
<b>II. Certification Type</b> <i>(Please mark appropriate box)</i>	
<input type="checkbox"/> Responsible Official Representative	<input checked="" type="checkbox"/> Duly Authorized Representative
<b>III. Submittal Type</b> <i>(Please mark appropriate box) (Only one response can be accepted per form)</i>	
<input type="checkbox"/> SOP/TOP Initial Permit Application	<input checked="" type="checkbox"/> Permit Revision, Renewal, or Reopening
<input type="checkbox"/> GOP Initial Permit Application	<input type="checkbox"/> Update to Permit Application
<input type="checkbox"/> Other:	

**Form OP-CRO1**  
**Certification by Responsible Official**  
**Federal Operating Permit Program**  
**Texas Commission on Environmental Quality**

**IV. Certification of Truth**

**This certification does not extend to information which is designated by TCEQ as information for reference only.**

I, Craig Francisco certify that I am the Duly Authorized Representative (DAR)  
*(Certifier Name printed or typed)* *(RO or DAR)*

and that, based on information and belief formed after reasonable inquiry, the statements and information dated during the time period or on the specific date(s) below, are true, accurate, and complete:

*Note: Enter Either a Time Period or Specific Date(s) for each certification. This section must be completed. The certification is not valid without documentation date(s).*

Time Period: From \_\_\_\_\_ to \_\_\_\_\_  
*(Start Date)* *(End Date)*

Specific Dates: 08/27/2025  
*(Date 1)* *(Date 2)* *(Date 3)* *(Date 4)*

\_\_\_\_\_  
*(Date 5)* *(Date 6)*

Signature:  Signature Date: 8/27/25

Title: Plant Manager

**Form OP-CRO1**  
**Certification by Responsible Official**  
**Federal Operating Permit Program**  
**Texas Commission on Environmental Quality**

All initial issuance, revision, and renewal permit application submittals requiring certification must be accompanied by this form. Updates to acid rain or CSAPR (other than public notice verification materials) must be certified prior to authorization of public notice for the draft permit.

<b>I. Identifying Information</b>	
RN: RN102336906	
CN: CN605469162	
Account No.: TA-0353-G	
Permit No.: O51	
Project No.: TBA	
Area Name: Handley Steam Electric Station	
Company Name: Constellation Handley Power, LLC	
<b>II. Certification Type</b> <i>(Please mark appropriate box)</i>	
<input checked="" type="checkbox"/> Designated Representative	<input type="checkbox"/> Alternated Designated Representative
<b>III. Requirement and Submittal Type</b> <i>(Please mark the appropriate boxes for each row)</i>	
Requirement: <input checked="" type="checkbox"/> Acid Rain Permit	<input checked="" type="checkbox"/> Cross-State Air Pollution Rule (CSAPR)
Submittal Type: <input type="checkbox"/> Initial Permit Application	<input type="checkbox"/> Update to Permit Application
<input checked="" type="checkbox"/> Permit Revision or Renewal	<input type="checkbox"/> Other:

**Form OP-CRO1**  
**Certification by Responsible Official**  
**Federal Operating Permit Program**  
**Texas Commission on Environmental Quality**

<b>IV. Certification of Truth</b>			
I, <u>Daniel Inemer</u> certify that I am the <u>Designated Representative (DR)</u>			
<i>(Certifier Name printed or typed)</i>		<i>(DR or ADR)</i>	
<p>am authorized to make this submission on behalf of the owners and operators of the source or units for which the submission is made. I certify under penalty of law that I have personally examined, and am familiar with, the statements and information submitted in this document and all its attachments. Based on my inquiry of those individuals with primary responsibility for obtaining the information, I certify that the statements are to the best of my knowledge and belief true, accurate, and complete. I am aware that there are significant penalties for submitting false statements and information or omitting required statements and information, including the possibility of fine or imprisonment. The above certification is for the statements and information dated during the time period or on the specific date(s) below:  <i>Note: Enter Either a Time Period or Specific Date(s) for each certification. This section must be completed.</i>  <i>The certification is not valid without documentation date(s).</i></p>			
Time Period: From _____ to _____			
<i>(Start Date)</i>		<i>(End Date)</i>	
Specific Dates: <u>08/27/2025</u>			
<i>(Date 1)</i>	<i>(Date 2)</i>	<i>(Date 3)</i>	<i>(Date 4)</i>
<i>(Date 5)</i>	<i>(Date 6)</i>		
Signature: <u></u>		Signature Date: <u>8/27/2025</u>	
Title: <u>VP Regional Operations</u>			

**Form OP-CRO2**  
**Change of Responsible Official Information**  
**Federal Operating Permit Program**

The Texas Commission on Environmental Quality (TCEQ) shall be notified of a new appointment or administrative information change (e.g., address, phone number, title) for a Responsible Official (RO), Designated Representative (DR), or Alternate Designated Representative (ADR) in the next submittal. This form satisfies the requirements for notification (a revised Certificate of Representation must also be submitted to the U.S. Environmental Protection agency for changes in the DR and ADR). After the initial submittal, if there is a change of Duly Authorized Representative (DAR) appointment or administrative information changes for the DAR, include a revised Form OP-DEL (Delegation of Responsible Official) with the next submittal to TCEQ.

<b>I. Identifying Information</b>
Account Number: TA-0353-G
Regulated Entity Number: RN 102336906
Customer Reference Number: CN 605469162
Permit Number: O51
Area Name: Handley Steam Electric Station
Company: Constellation Handley Power, LLC
<b>II. Change Type</b>
Action Type: <input type="checkbox"/> New Appointment <input checked="" type="checkbox"/> Administrative Information Change
Contact Type ( <b>only one response accepted per form</b> ): <input checked="" type="checkbox"/> Responsible Official <input type="checkbox"/> Designated Representative ( <i>Acid Rain Program and/or CSAPR sources only</i> ) <i>Alternate Designated</i> <input type="checkbox"/> Representative ( <i>Acid Rain Program and/or CSAPR sources only</i> )

**Form OP-CRO2**  
**Change of Responsible Official Information**  
**Federal Operating Permit Program**

<b>III. Responsible Official/Designated Representative/Alternate Designated Representative Information</b>
Conventional Title:
<input checked="" type="checkbox"/> Mr.
<input type="checkbox"/> Mrs.
<input type="checkbox"/> Ms.
<input type="checkbox"/> Dr.
Name (Driver's License/STEERS): Daniel Inemer
Title: VP Regional Operations
Appointment Effective Date:
Telephone Number: (610) 937-2685
Fax Number.:
Company Name: Constellation Energy Generation, LLC
Mailing Address: 6604 E Rosedale St
City: Fort Worth
State: Texas
ZIP Code: 76112
Email Address: daniel.inemer@constellation.com

**Form OP-CRO2**  
**Change of Responsible Official Information**  
**Federal Operating Permit Program**

**IV. Certification of Truth, Accuracy, and Completeness**

**This certification does not extend to information, which is designated by TCEQ as information for reference only.**

I, Daniel Inemer, certify that based on information and belief formed Reasonable inquiry, the statement and information stated above are true, accurate, and complete.

Signature: 

Signature Date: 8/27/2025

**Change of Responsible Official  
Federal Operating Permit Program  
(Extension)**

<b>V. Additional Identifying Information</b>
Account Number: WF-A010-J
Regulated Entity Number: RN 110119419
Customer Reference Number: CN 604686030
Permit Number: O3849
Area Name: Colorado Bend II
Account Number: HQ-A037-L
Regulated Entity Number: RN 108779729
Customer Reference Number: CN 604679639
Permit Number: O3848
Area Name: Wolf Hollow II
Account Number:
Regulated Entity Number: RN
Customer Reference Number: CN
Permit Number:
Area Name:
Account Number:
Regulated Entity Number: RN
Customer Reference Number: CN
Permit Number:
Area Name:
Account Number:
Regulated Entity Number: RN
Customer Reference Number: CN
Permit Number:
Area Name:

**Form OP-CRO2**  
**Change of Responsible Official Information**  
**Federal Operating Permit Program**

The Texas Commission on Environmental Quality (TCEQ) shall be notified of a new appointment or administrative information change (e.g., address, phone number, title) for a Responsible Official (RO), Designated Representative (DR), or Alternate Designated Representative (ADR) in the next submittal. This form satisfies the requirements for notification (a revised Certificate of Representation must also be submitted to the U.S. Environmental Protection agency for changes in the DR and ADR). After the initial submittal, if there is a change of Duly Authorized Representative (DAR) appointment or administrative information changes for the DAR, include a revised Form OP-DEL (Delegation of Responsible Official) with the next submittal to TCEQ.

<b>I. Identifying Information</b>
Account Number: TA-0353-G
Regulated Entity Number: RN 102336906
Customer Reference Number: CN 605469162
Permit Number: O51
Area Name: Handley Steam Electric Station
Company: Constellation Handley Power, LLC
<b>II. Change Type</b>
Action Type: <input type="checkbox"/> New Appointment <input checked="" type="checkbox"/> Administrative Information Change
Contact Type ( <b>only one response accepted per form</b> ): <input type="checkbox"/> Responsible Official <input checked="" type="checkbox"/> Designated Representative ( <i>Acid Rain Program and/or CSAPR sources only</i> ) <i>Alternate Designated</i> <input type="checkbox"/> Representative ( <i>Acid Rain Program and/or CSAPR sources only</i> )

**Form OP-CRO2**  
**Change of Responsible Official Information**  
**Federal Operating Permit Program**

<b>III. Responsible Official/Designated Representative/Alternate Designated Representative Information</b>
Conventional Title:
<input checked="" type="checkbox"/> Mr.
<input type="checkbox"/> Mrs.
<input type="checkbox"/> Ms.
<input type="checkbox"/> Dr.
Name (Driver's License/STEERS): Daniel Inemer
Title: VP Regional Operations
Appointment Effective Date:
Telephone Number: (610) 937-2685
Fax Number.:
Company Name: Constellation Energy Generation, LLC
Mailing Address: 6604 E Rosedale St
City: Fort Worth
State: Texas
ZIP Code: 76112
Email Address: daniel.inemer@constellation.com

**Form OP-CRO2**  
**Change of Responsible Official Information**  
**Federal Operating Permit Program**

**IV. Certification of Truth, Accuracy, and Completeness**

**This certification does not extend to information, which is designated by TCEQ as information for reference only.**

I, Daniel Inemer, certify that based on information and belief formed Reasonable inquiry, the statement and information stated above are true, accurate, and complete.

Signature: 



Signature Date: 8/27/2025

**Change of Responsible Official  
Federal Operating Permit Program  
(Extension)**

<b>V. Additional Identifying Information</b>
Account Number: WF-A010-J
Regulated Entity Number: RN 110119419
Customer Reference Number: CN 604686030
Permit Number: O3849
Area Name: Colorado Bend II
Account Number: HQ-A037-L
Regulated Entity Number: RN 108779729
Customer Reference Number: CN 604679639
Permit Number: O3848
Area Name: Wolf Hollow II
Account Number:
Regulated Entity Number: RN
Customer Reference Number: CN
Permit Number:
Area Name:
Account Number:
Regulated Entity Number: RN
Customer Reference Number: CN
Permit Number:
Area Name:
Account Number:
Regulated Entity Number: RN
Customer Reference Number: CN
Permit Number:
Area Name:

**Texas Commission on Environmental Quality**  
**Form OP-DEL**  
**Delegation of Responsible Official Information**  
**Federal Operating Permit Program**

A Responsible Official (RO) may choose to delegate signature authority to a Duly Authorized Representative (DAR). Such delegation may be made to an individual that has responsibility for the overall operation of one or more manufacturing, production, or operating facilities applying for, or subject to, a federal operating permit. **Send this completed form to the TCEQ Central Office to the attention of the Air Permits Division.** Signature stamps can be accepted in place of an original signature. Faxes, photocopies, and electronic submittals can be accepted in place of an original Form OP-DEL; however, a follow-up submittal of the original Form OP-DEL is requested

<b>I. Identifying Information</b>		
Account No.: TA0353G	RN: 102336906	CN: 605469162
Permit No.: O51	Area Name: CONSTELLATION HANDLEY POWER LLC	
Company Name: CONSTELLATION HANDLEY POWER LLC		
<b>II. Duly Authorized Representative Information</b>		
Action Type: <input checked="" type="checkbox"/> New DAR Identification <input type="checkbox"/> Administrative Information Change		
Conventional Title: ( <input checked="" type="checkbox"/> Mr. <input type="checkbox"/> Mrs. <input type="checkbox"/> Ms. <input type="checkbox"/> Dr.)		
Name: CRAIG FRANCISCO		
Title: PLANT MANAGER	Delegation Effective Date: 06/04/2023	
Telephone No.:	Fax No.:	
Company Name: CONSTELLATION HANDLEY POWER LLC		
Mailing Address: 6604 EAST ROSEDALE		
City: FORT WORTH	State: TX	ZIP Code: 76112
E-mail Address: CRAIG.FRANCISCO@CONSTELLATION.COM		
<b>III. Certification of Truth, Accuracy, and Completeness</b>		
I, <u>DANIEL INEMER</u> , certify that, based on <i>(Name printed or typed: RO for New DAR Identification; RO or DAR for Administrative Information Change)</i> information and belief formed after reasonable inquiry, the statements, and information stated above are true, accurate, and complete. <i>(RO signature required for New DAR Identification only; DAR signature required for any Action Type)</i>		
Responsible Official Signature: <u></u>	Date: <u>07/26/2023</u>	
Duly Authorized Representative Signature: <u></u>	Date: <u>07/26/2023</u>	
<b>IV. Removal of Duly Authorized Representative(s)</b>		
The following should be removed as Duly Authorized Representative(s): _____ <i>(Name(s) printed or typed)</i> Effective Date: _____		
Responsible Official Signature: _____ Date: _____		

**Federal Operating Permit Program  
Site Information Summary  
Form OP-1 (Page 1)  
Texas Commission on Environmental Quality**

Please print or type all information. Direct any questions regarding this application form to the Air Permits Division at (512) 239-1250 or to the Texas Commission on Environmental Quality, Office of Air, Air-Permits Division (MC 163), P.O. Box 13087, Austin, Texas 78711-3087.

<b>I. Company Identifying Information</b>
A. Company Name: Constellation Handley Power, LLC
B. Customer Reference Number (CN): CN 605469162
C. Submittal Date (mm/dd/yyyy): 08/27/2025
<b>II. Site Information</b>
A. Site Name: Handley Steam Electric Station
B. Regulated Entity Reference Number (RN): RN 102336906
C. Indicate affected state(s) required to review permit application: <i>(Check the appropriate box[es].)</i>
<input type="checkbox"/> AR <input type="checkbox"/> CO <input type="checkbox"/> KS <input type="checkbox"/> LA <input type="checkbox"/> NM <input type="checkbox"/> OK <input checked="" type="checkbox"/> N/A
D. Indicate all pollutants for which the site is a major source based on the site's potential to emit: <i>(Check the appropriate box[es].)</i>
<input checked="" type="checkbox"/> VOC <input checked="" type="checkbox"/> NO <sub>x</sub> <input checked="" type="checkbox"/> SO <sub>2</sub> <input checked="" type="checkbox"/> PM <sub>10</sub> <input checked="" type="checkbox"/> CO <input type="checkbox"/> Pb <input type="checkbox"/> HAPS
Other: Ammonia
E. Is the site a non-major source subject to the Federal Operating Permit Program? <input type="checkbox"/> Yes <input checked="" type="checkbox"/> No
F. Is the site within a local program area jurisdiction? <input checked="" type="checkbox"/> Yes <input type="checkbox"/> No
G. Will emissions averaging be used to comply with any Subpart of 40 CFR Part 63? <input type="checkbox"/> Yes <input checked="" type="checkbox"/> No
H. Indicate the 40 CFR Part 63 Subpart(s) that will use emissions averaging:
<b>III. Permit Type</b>
A. Type of Permit Requested: <i>(Select only one response)</i>
<input checked="" type="checkbox"/> Site Operating Permit (SOP) <input type="checkbox"/> Temporary Operating Permit (TOP) <input type="checkbox"/> General Operating Permit (GOP)

**Federal Operating Permit Program  
Site Information Summary  
Form OP-1 (Page 2)  
Texas Commission on Environmental Quality**

<b>IV. Initial Application Information</b> <i>(Complete for Initial Issuance Applications Only.)</i>	
A. Is this submittal an abbreviated or a full application?	<input type="checkbox"/> Abbreviated <input type="checkbox"/> Full
B. If this is a full application, is the submittal a follow-up to an abbreviated application?	<input type="checkbox"/> Yes <input type="checkbox"/> No
C. If this is an abbreviated application, is this an early submittal for a combined SOP and Acid Rain permit?	<input type="checkbox"/> Yes <input type="checkbox"/> No
D. Has an electronic copy of this application been submitted (or is being submitted) to EPA? (Refer to the form instructions for additional information.)	<input type="checkbox"/> Yes <input type="checkbox"/> No
E. Has the required Public Involvement Plan been included with this application?	<input type="checkbox"/> Yes <input type="checkbox"/> No
<b>V. Confidential Information</b>	
A. Is confidential information submitted in conjunction with this application?	<input type="checkbox"/> Yes <input checked="" type="checkbox"/> No
<b>VI. Responsible Official (RO) Identifying Information</b>	
RO Name Prefix: ( <input checked="" type="checkbox"/> Mr. <input type="checkbox"/> Mrs. <input type="checkbox"/> Ms. <input type="checkbox"/> Dr.)	
RO Full Name: Daniel Inemer	
RO Title: VP, Regional Operations	
Employer Name: Constellation Energy Generation, LLC	
Mailing Address: 6604 E Rosedale St	
City: Fort Worth	
State: Texas	
ZIP Code: 76112	
Territory:	
Country:	
Foreign Postal Code:	
Internal Mail Code:	
Telephone No.: (610) 937-2685	
Fax No.:	
Email: daniel.inemer@constellation.com	

**Federal Operating Permit Program  
Site Information Summary  
Form OP-1 (Page 3)  
Texas Commission on Environmental Quality**

<b>VII. Technical Contact Identifying Information</b> <i>(Complete if different from RO.)</i>
Technical Contact Name Prefix: ( <input type="checkbox"/> Mr. <input type="checkbox"/> Mrs. <input checked="" type="checkbox"/> Ms. <input type="checkbox"/> Dr.)
Technical Contact Full Name: Priscilla Guerrero
Technical Contact Title: Sr. Environmental Specialist
Employer Name: Constellation Energy Generation, LLC
Mailing Address: 6604 E Rosedale St
City: Fort Worth
State: Texas
ZIP Code: 76112
Territory:
Country:
Foreign Postal Code:
Internal Mail Code:
Telephone No.: (915) 355-7291
Fax No.:
Email: priscilla.guerrero@constellation.com
<b>VIII. Reference Only Requirements</b> <i>(For reference only.)</i>
<b>A.</b> State Senator: Phil King
<b>B.</b> State Representative: Nicole Collier
<b>C.</b> Has the applicant paid emissions fees for the most recent agency fiscal year (Sept. 1 - August 31)? <span style="float: right;"><input checked="" type="checkbox"/> Yes <input type="checkbox"/> No <input type="checkbox"/> N/A</span>
<b>D.</b> Is the site subject to bilingual notice requirements pursuant to 30 TAC § 122.322? <span style="float: right;"><input checked="" type="checkbox"/> Yes <input type="checkbox"/> No</span>
<b>E.</b> Indicate the alternate language(s) in which public notice is required: Spanish

**Federal Operating Permit Program  
Site Information Summary  
Form OP-1 (Page 4)  
Texas Commission on Environmental Quality**

<b>IX. Off-Site Permit Request</b> <i>(Optional for applicants requesting to hold the FOP and records at an off-site location.)</i>
<b>A.</b> Office/Facility Name:
<b>B.</b> Physical Address:
City:
State:
ZIP Code:
Territory:
Country:
Foreign Postal Code:
<b>C.</b> Physical Location:
<b>D.</b> Contact Name Prefix: ( <input type="checkbox"/> Mr. <input type="checkbox"/> Mrs. <input type="checkbox"/> Ms. <input type="checkbox"/> Dr.)
Contact Full Name:
<b>E.</b> Telephone No.:
<b>X. Application Area Information</b>
<b>A.</b> Area Name: Handley Steam Electric Station
<b>B.</b> Physical Address: 6604 E Rosedale St
City: Fort Worth
State: Texas
ZIP Code: 76112
<b>C.</b> Physical Location:
<b>D.</b> Nearest City:
<b>E.</b> State:
<b>F.</b> ZIP Code:

**Federal Operating Permit Program  
Site Information Summary  
Form OP-1 (Page 5)  
Texas Commission on Environmental Quality**

<b>X. Application Area Information (continued)</b>
<b>G.</b> Latitude (nearest second): 032:43:38
<b>H.</b> Longitude (nearest second): 097:13:12
<b>I.</b> Are there any emission units that were not in compliance with the applicable requirements identified in the application at the time of application submittal? <span style="float: right;"><input type="checkbox"/> Yes <input checked="" type="checkbox"/> No</span>
<b>J.</b> Indicate the estimated number of emission units in the application area: 10
<b>K.</b> Are there any emission units in the application area subject to the Acid Rain Program? <span style="float: right;"><input checked="" type="checkbox"/> Yes <input type="checkbox"/> No</span>
<b>L.</b> Affected Source Plant Code (or ORIS/Facility Code): 3491
<b>XI. Public Notice</b> <i>(Complete this section for SOP Applications and Acid Rain Permit Applications only.)</i>
<b>A.</b> Name of a public place to view application and draft permit: Fort Worth Public Library - East Regional Library
<b>B.</b> Physical Address: 6301 Bridge Street
City: Fort Worth
ZIP Code: 76112
<b>C.</b> Contact Person (Someone who will answer questions from the public during the public notice period):
Contact Name Prefix: ( <input checked="" type="checkbox"/> Mr. <input type="checkbox"/> Mrs. <input type="checkbox"/> Ms. <input type="checkbox"/> Dr.):
Contact Person Full Name: Aaron Davidson
Contact Mailing Address: 6604 E Rosedale St
City: Fort Worth
State: Texas
ZIP Code: 76112
Territory:
Country:
Foreign Postal Code:
Internal Mail Code:
Telephone No.: (682) 449-6239

**Federal Operating Permit Program  
Site Information Summary  
Form OP-1 (Page 6)  
Texas Commission on Environmental Quality**

<b>XII. Delinquent Fees and Penalties</b>
<b>Notice:</b> This form will not be processed until all delinquent fees and/or penalties owed to TCEQ or the Office of Attorney General on behalf of TCEQ are paid in accordance with the "Delinquent Fee and Penalty Protocol."
<b>Complete Sections XIII and XIV for Acid Rain Permit and CSAPR applications only. Please include a copy of the Certificate of Representation submitted to EPA.</b>
<b>XIII. Designated Representative (DR) Identifying Information</b>
DR Name Prefix: ( <input checked="" type="checkbox"/> Mr. <input type="checkbox"/> Mrs. <input type="checkbox"/> Ms. <input type="checkbox"/> Dr.)
DR Full Name: Daniel Inemer
DR Title: VP, Regional Operations
Employer Name: Constellation Energy Generation, LLC
Mailing Address: 6604 E Rosedale St
City: Fort Worth
State: Texas
ZIP Code: 76112
Territory:
Country:
Foreign Postal Code:
Internal Mail Code:
Telephone No.: (610) 937-2685
Fax No.:
Email: daniel.inemer@constellation.com

**Federal Operating Permit Program  
Site Information Summary  
Form OP-1 (Page 7)  
Texas Commission on Environmental Quality**

**Complete Sections XIII and XIV for Acid Rain Permit and CSAPR applications only. Please include a copy of the Certificate of Representation submitted to EPA.**

**XIV. Alternate Designated Representative (ADR) Identifying Information**

ADR Name Prefix: ( Mr.  Mrs.  Ms.  Dr.)

ADR Full Name: Albert Hatton

ADR Title: Director, Environmental Operations

Employer Name: Constellation Energy Generation, LLC

Mailing Address: 1 Industrial Highway

City: Eddystone

State: Pennsylvania

ZIP Code: 19022

Territory:

Country:

Foreign Postal Code:

Internal Mail Code:

Telephone No.: (610) 213-9958

Fax No.:

Email: albert.hatton@constellation.com

**PRINT FORM**

**RESET FORM**

**Federal Operating Permit Program  
 Application for Permit Revision/Renewal  
 Form OP-2-Table 1  
 Texas Commission on Environmental Quality**

Date: 08/27/2025	
Permit No.: O51	
Regulated Entity No.: RN102336906	
Company Name: Constellation Handley Power, LLC	
For Submissions to EPA	
Has an electronic copy of this application been submitted (or is being submitted) to EPA? <span style="float: right;"><input checked="" type="checkbox"/> YES <input type="checkbox"/> NO</span>	
<b>I. Application Type</b>	
Indicate the type of application:	
<input checked="" type="checkbox"/> Renewal	
<input type="checkbox"/> Streamlined Revision (Must include provisional terms and conditions as explained in the instructions.)	
<input type="checkbox"/> Significant Revision	
<input type="checkbox"/> Revision Requesting Prior Approval	
<input type="checkbox"/> Administrative Revision	
<input type="checkbox"/> Response to Reopening	
<b>II. Qualification Statement</b>	
For SOP Revisions Only <span style="float: right;"><input checked="" type="checkbox"/> YES <input type="checkbox"/> NO</span>	
For GOP Revisions Only <span style="float: right;"><input type="checkbox"/> YES <input type="checkbox"/> NO</span>	

**Federal Operating Permit Program  
 Application for Permit Revision/Renewal  
 Form OP-2-Table 1 (continued)  
 Texas Commission on Environmental Quality**

<b>III. Major Source Pollutants (Complete this section if the permit revision is due to a change at the site or change in regulations.)</b>						
Indicate all pollutants for which the site is a major source based on the site's potential to emit: <i>(Check the appropriate box[es].)</i>						
<input type="checkbox"/> VOC	<input type="checkbox"/> NO <sub>x</sub>	<input type="checkbox"/> SO <sub>2</sub>	<input type="checkbox"/> PM <sub>10</sub>	<input type="checkbox"/> CO	<input type="checkbox"/> Pb	<input type="checkbox"/> HAP
Other: Ammonia						
<b>IV. Reference Only Requirements (For reference only)</b>						
Has the applicant paid emissions fees for the most recent agency fiscal year (September 1 - August 31)?						<input checked="" type="checkbox"/> YES <input type="checkbox"/> NO <input type="checkbox"/> N/A
<b>V. Delinquent Fees and Penalties</b>						
Notice: This form will not be processed until all delinquent fees and/or penalties owed to the TCEQ or the Office of the Attorney General on behalf of the TCEQ are paid in accordance with the Delinquent Fee and penalty protocol.						

**Federal Operating Permit Program  
 Application for Permit Revision/Renewal  
 Form OP-2-Table 2  
 Texas Commission on Environmental Quality**

Date: 08/27/2025
Permit No.: O51
Regulated Entity No.: RN102336906
Company Name: Constellation Handley Power, LLC

Using the table below, provide a description of the revision.

Revision No.	Revision Code	New Unit	Unit/Group	Process	NSR Authorization	Description of Change and Provisional Terms and Conditions
			ID No.	Applicable Form		
1	MS-A	No		OP-REQ1	N/A	Reflect last NSR permit renewal dates
2	MS-C	No		OP-REQ1	N/A	Remove Permit Exemption No. 13172

**Federal Operating Permit Program  
Application for Permit Revision/Renewal  
Form OP-2-Table 3  
Texas Commission on Environmental Quality**

Date: 08/27/2025	
Permit No.: O51	
Regulated Entity No.: RN102336906	
Company Name: Constellation Handley Power, LLC	
<b>I. Significant Revision</b> <i>(Complete this section if you are submitting a significant revision application or a renewal application that includes a significant revision.)</i>	
A. Is the site subject to bilingual requirements pursuant to 30 TAC § 122.322?	<input type="checkbox"/> YES <input type="checkbox"/> NO
B. Indicate the alternate language(s) in which public notice is required: Spanish	
C. Will, there be a change in air pollutant emissions as a result of the significant revision?	<input type="checkbox"/> YES <input type="checkbox"/> NO

**Federal Operating Permit Program  
Application for Permit Revision/Renewal  
Form OP-2-Table 3  
Texas Commission on Environmental Quality**

Using the table below, indicate the air pollutant(s) that will be changing and include a brief description of the change in pollutant emissions for each pollutant:

<b>Pollutant</b>	<b>Description of the Change in Pollutant Emissions</b>

**Texas Commission on Environmental Quality  
Form OP-ACPS  
Application Compliance Plan and Schedule**

<b>Date:</b> 08/27/2025	<b>Regulated Entity No.:</b> RN102336906	<b>Permit No.:</b> O51
<b>Company Name:</b> Constellation Handley Power, LLC		<b>Area Name:</b> Handley Steam Electric Station

- Part 1 of this form must be submitted with all initial FOP applications and renewal applications.
- The Responsible Official must use Form OP-CRO1 (Certification by Responsible Official) to certify information contained in this form in accordance with 30 TAC § 122.132(d)(8).

**Part 1**

<b>A. Compliance Plan — Future Activity Committal Statement</b>	
<p>The <i>Responsible Official</i> commits, utilizing reasonable effort, to the following:          As the responsible official it is my intent that all emission units shall continue to be in compliance with all applicable requirements they are currently in compliance with, and all emission units shall be in compliance by the compliance dates with any applicable requirements that become effective during the permit term.</p>	
<b>B. Compliance Certification - Statement for Units in Compliance*</b> (Indicate response by entering an "X" in the appropriate column)	
<b>1.</b> With the exception of those emission units listed in the Compliance Schedule section of this form (Part 2, below), and based, at minimum, on the compliance method specified in the associated applicable requirements, are all emission units addressed in this application in compliance with all their respective applicable requirements as identified in this application?	<input checked="" type="checkbox"/> YES <input type="checkbox"/> NO
<b>2.</b> Are there any non-compliance situations addressed in the Compliance Schedule Section of this form (Part 2)?	<input type="checkbox"/> YES <input checked="" type="checkbox"/> NO
<b>3.</b> If the response to Item B.2, above, is "Yes," indicate the total number of Part 2 attachments included in this submittal. <i>(For reference only)</i>	
<p>* <i>For Site Operating Permits (SOPs), the complete application should be consulted for applicable requirements and their corresponding emission units when assessing compliance status. For General Operating Permits (GOPs), the application documentation, particularly Form OP-REQ1 should be consulted as well as the requirements contained in the appropriate General Permits portion of 30 TAC Chapter 122.</i></p> <p><i>Compliance should be assessed based, at a minimum, on the required monitoring, testing, record keeping, and/or reporting requirements, as appropriate, associated with the applicable requirement in question.</i></p>	



**Texas Commission on Environmental Quality  
Form OP-AR1  
Acid Rain Permit Application  
Federal Operating Permit Processes**

<b>Date:</b> 08/27/2025	<b>Permit Name:</b> Handley Steam Electric Station	<b>ORIS Code:</b> 3491
<b>Account No.:</b> TA-0353-G	<b>RN:</b> RN102336906	<b>CN:</b> CN605469162
<b>AIRS No.:</b>	<b>FINDS No.:</b>	<b>Submission:</b> New <input type="checkbox"/> Revised <input type="checkbox"/> Renewal <input checked="" type="checkbox"/>

Unit ID No.	NADB No.	Unit Will Hold SO <sub>2</sub> Allowances Per 40 CFR § 72.9(c)(1)	NO <sub>x</sub> Limitation*	New Units Commence Operation Date	New Units Monitor Certification Deadline
HA-B3	3	Yes	NO		
HA-B4	4	Yes	NO		
HA-B5	5	Yes	NO		
		Yes			
		Yes			
		Yes			
		Yes			
		Yes			
		Yes			
		Yes			

*Note: If NO<sub>x</sub> Limitation is "YES" (this applies to coal-fired units only), the unit is subject to the NO<sub>x</sub> limitations of 40 CFR Part 76 and the Designated Representative must submit an Acid Rain Program Phase II NO<sub>x</sub> Compliance plan (EPA Form 7610-28).*

**Print Form**

**Texas Commission on Environmental Quality  
Federal Operating Permit Program  
Individual Unit Summary for Revisions  
Form OP-SUMR**

**Table 3: Acid Rain, Cross-State Air Pollution Rule (CSAPR), and Texas SO<sub>2</sub> Trading Program**

Date	Permit No.	Regulated Entity No.
08/27/2025	O51	RN102336906

Unit ID No.	Applicable Form	COR Unit ID No.	Acid Rain	ARP Status	CSAPR	CSAPR Monitoring	Texas SO <sub>2</sub>	Texas SO <sub>2</sub> Monitoring	COR
HA-B3	OP-REQ1	3	YES	RENEW	Yes	CEMSD	NO		YES
HA-B4	OP-REQ1	4	YES	RENEW	Yes	CEMSD	NO		YES
HA-B5	OP-REQ1	5	YES	RENEW	Yes	CEMSD	NO		YES



The report output is displayed below. Use your browser's print functionality to print the report. A PDF may be generated by selecting 'Print to PDF' as the printer destination. This report output can be best printed when the print settings on your computer are set to a landscape orientation. If the report is downloadable, a Download button will appear and you may click it to download the report output.

## Certificate of Representation Report

### Handley Generating Station (3491) - TX

**State**

Texas

**County**

Tarrant County

**EPA Region**

6

**Latitude**

32.7278

**Longitude**

-97.2186

**NERC Region**

Electric Reliability Council of Texas

**State ID**

TA0353G

**EPA AIRS ID**

4843900007

**FRS ID**

110005028647

## Representatives

### Primary Representative

#### Daniel Inemer

Effective Date: 06/15/2023  
Constellation Energy Generation,  
LLC  
VP, Regional Operations

4923 South State Highway 60  
Wharton, TX 77488

(610) 937-2685  
daniel.inemer@constellation.com

Submitted Electronic Signature  
Agreement: Yes

### Alternate Representative

#### Albert Hatton

Effective Date: 05/15/2017  
Constellation Energy  
Generation, LLC  
Director, Environmental  
Operations

1 Industrial Highway  
Eddystone, PA 19022

(610) 213-9958  
albert.hatton@constellation.com

Submitted Electronic Signature  
Agreement: Yes

## Units

### Unit 1A

#### Programs

ARP, CSOSG2

#### Is this unit in Indian Country?

No

#### Operating Status

Retired

#### Commence Operation Date

04/29/1948

#### Commence Commercial Operation Date

04/29/1948

#### Source Category

Electric Utility

#### NAICS Code

221112 - Fossil fuel electric power generation

### Unit 1B

#### Programs

ARP, CSOSG2

#### Is this unit in Indian Country?

No

#### Operating Status

Retired

#### Commence Operation Date

04/29/1948

#### Commence Commercial Operation Date

04/29/1948

#### Source Category

Electric Utility

#### NAICS Code

221112 - Fossil fuel electric power generation

**Owner(s)**

ExGen Handley Power, LLC

**Operator**

ExGen Handley Power, LLC

**Owner(s)**

ExGen Handley Power, LLC

**Operator**

ExGen Handley Power, LLC

**Unit 2****Programs**

ARP, CSOSG2

**Is this unit in Indian Country?**

No

**Operating Status**

Retired

**Commence Operation Date**

12/31/1950

**Commence Commercial Operation Date**

12/31/1950

**Source Category**

Electric Utility

**NAICS Code**

221112 - Fossil fuel electric power generation

**Owner(s)**

ExGen Handley Power, LLC

**Operator**

ExGen Handley Power, LLC

**Unit 3****Programs**

ARP, CSOSG2

**Is this unit in Indian Country?**

No

**Operating Status**

Operating

**Commence Operation Date**

07/26/1963

**Commence Commercial Operation Date**

07/26/1963

**Source Category**

Electric Utility

**NAICS Code**

221112 - Fossil fuel electric power generation

**Owner(s)**

ExGen Handley Power, LLC

**Operator**

ExGen Handley Power, LLC

**Unit 4****Programs**

ARP, CSOSG2

**Is this unit in Indian Country?**

No

**Operating Status**

Operating

**Unit 5****Programs**

ARP, CSOSG2

**Is this unit in Indian Country?**

No

**Operating Status**

Operating

**Commence Operation Date**

10/26/1976

**Commence Commercial Operation Date**

10/26/1976

**Source Category**

Electric Utility

**NAICS Code**

221112 - Fossil fuel electric power generation

**Owner(s)**

ExGen Handley Power, LLC

**Operator**

ExGen Handley Power, LLC

**Commence Operation Date**

10/24/1977

**Commence Commercial Operation Date**

10/24/1977

**Source Category**

Electric Utility

**NAICS Code**

221112 - Fossil fuel electric power generation

**Owner(s)**

ExGen Handley Power, LLC

**Operator**

ExGen Handley Power, LLC

**Generators****Generator 1****Acid Rain Program Nameplate Capacity (MWe)**

44

**Other Programs Nameplate Capacity (MWe)**

44

**Units Linked to Generator**

1B,1A

**Generator 2****Acid Rain Program Nameplate Capacity (MWe)**

75

**Other Programs Nameplate Capacity (MWe)**

75

**Units Linked to Generator**

2

**Generator 3****Acid Rain Program Nameplate Capacity (MWe)**

405

**Other Programs Nameplate Capacity (MWe)**

405

**Units Linked to Generator**

3

**Generator 4****Acid Rain Program Nameplate Capacity (MWe)**

455

**Other Programs Nameplate Capacity (MWe)**

455

**Units Linked to Generator**

4

**Generator 5**

**Acid Rain Program Nameplate Capacity (MWe)**

455

**Other Programs Nameplate Capacity (MWe)**

455

**Units Linked to Generator**

5



**[i Accessibility](#)**

---

**ATTACHMENT 3  
UNIT ATTRIBUTE FORMS**

**FEDERAL OPERATING PERMIT NO. 051 RENEWAL AND REVISION  
APPLICATION**

**HANDLEY STEAM ELECTRIC STATION**

**CONSTELLATION HANDLEY POWER, LLC**

**TCEQ Form**

**Page**

- OP-UA2 (Emergency Generator Engines)..... 3-1
- OP-UA3 (Fuel Oil and Diesel Tanks)..... 3-5
- OP-UA4 (Diesel Fuel Unloading) ..... 3-7
- OP-UA6 (Boilers) ..... 3-8
- OP-UA14 (Oil/Water Separator) ..... 3-11
- OP-UA15 (Boiler Stacks, and Natural Gas Header and Igniter Vents)..... 3-12

**Stationary Reciprocating Internal Combustion Engine Attributes  
Form OP-UA2 (Page 4)**

**Federal Operating Permit Program**

**Table 2a: Title 40 Code of Federal Regulations Part 63 (40 CFR Part 63)**

**Subpart ZZZZ: National Emission Standards for Hazardous Air Pollutants for Stationary Reciprocating Internal Combustion Engines  
Texas Commission on Environmental Quality**

Date	Permit No.	Regulated Entity No.
08/27/2025	O51	RN102336906

Unit ID No.	SOP/GOP Index No.	HAP Source	Brake HP	Construction/ Reconstruction Date	Nonindustrial Emergency Engine	Service Type	Stationary RICE Type
HA-ED3	63ZZZZ-1	AREA	300-500	02-	NO	EMER-A	CI
HA-ED5	63ZZZZ-1	AREA	500+	06+			

**Stationary Reciprocating Internal Combustion Engine Attributes**  
**Form OP-UA2 (Page 10)**  
**Federal Operating Permit Program**  
**Table 5a: Title 40 Code of Federal Regulations Part 60 (40 CFR Part 60)**  
**Subpart III: Standards of Performance for Stationary Compression Ignition Internal Combustion Engines**  
**Texas Commission on Environmental Quality**

Date	Permit No.	Regulated Entity No.
08/27/2025	O51	RN102336906

Unit ID No.	SOP/GOP Index No.	Applicability Date	Exemptions	Service	Commencing	Manufacture Date
HA-ED3	60III-1	2005-				
HA-ED5	60III-1	2005+	NONE	EMERG	CON	0406+

**Stationary Reciprocating Internal Combustion Engine Attributes  
Form OP-UA2 (Page 11)**

**Federal Operating Permit Program**

**Table 5b: Title 40 Code of Federal Regulations Part 60 (40 CFR Part 60)**

**Subpart III: Standards of Performance for Stationary Compression Ignition Internal Combustion Engines**

**Texas Commission on Environmental Quality**

Date	Permit No.	Regulated Entity No.
08/27/2025	O51	RN102336906

Unit ID No.	SOP/GOP Index No.	Diesel	AES No.	Displacement	Generator Set	Model Year	Install Date
HA-ED5	60IIII-1	DIESEL		10-CS		2017+	

**Stationary Reciprocating Internal Combustion Engine Attributes  
Form OP-UA2 (Page 12)  
Federal Operating Permit Program  
Table 5c: Title 40 Code of Federal Regulations Part 60 (40 CFR Part 60)  
Subpart III: Standards of Performance for Stationary Compression Ignition Internal Combustion Engines  
Texas Commission on Environmental Quality**

Date	Permit No.	Regulated Entity No.
08/27/2025	O51	RN102336906

Unit ID No.	SOP/GOP Index No.	Kilowatts	Filter	AECD	Standard	Compliance Option	PM Compliance	Options
HA-ED5	60III-1	E560-2237		NO	NO	MANU YES		

**Storage Tank/Vessel Attributes**  
**Form OP-UA3 (Page 4)**  
**Federal Operating Permit Program**  
**Table 4a: Title 30 Texas Administrative Code Chapter 115 (30 TAC Chapter 115)**  
**Subchapter B: Storage of Volatile Organic Compounds (VOCs)**  
**Texas Commission on Environmental Quality**

Date	Permit No.	Regulated Entity No.
08/27/2025	O51	RN10233690

Unit ID No.	SOP/GOP Index No.	Alternate Control Requirement	ACR ID No.	Product Stored	Storage Capacity	Throughput	Potential to Emit	Uncontrolled Emissions
HA-DAYTK3	R115-1	NO		VOC1	A40K+			
HA-FOT1	R115-1	NO		VOC1	A40K+			
HA-FOT2	R115-1	NO		VOC1	A40K+			
GRP-TNKS1	R115-1	NO		VOC1	A1K-25K			
GRP-TNKS4	R115-1	NO		VOC1	A1K-25K			

**Storage Tank/Vessel Attributes**  
**Form OP-UA3 (Page 5)**  
**Federal Operating Permit Program**  
**Table 4b: Title 30 Texas Administrative Code Chapter 115 (30 TAC Chapter 115)**  
**Subchapter B: Storage of Volatile Organic Compounds (VOCs)**  
**Texas Commission on Environmental Quality**

Date	Permit No.	Regulated Entity No.
08/27/2025	O51	RN10233690

Unit ID No.	SOP/GOP Index No.	Construction Date	Tank Description	True Vapor Pressure	Primary Seal	Secondary Seal	Control Device Type	Control Device ID No.
HA-DAYTK3	R115-1		NONE1	1-				
HA-FOT1	R115-1		NONE1	1-				
HA-FOT2	R115-1		NONE1	1-				
GRP-TNKS1	R115-1		NONE1	1-				
GRP-TNKS4	R115-1		NONE1	1-				

**Loading/Unloading Operations Attributes**  
**Form OP-UA4 (Page 1)**  
**Federal Operating Permit Program**  
**Table 1a: Title 30 Texas Administrative Code Chapter 115 (30 TAC Chapter 115)**  
**Subchapter C: Loading and Unloading of Volatile Organic Compounds**  
**Texas Commission on Environmental Quality**

Date	Permit No.:	Regulated Entity No.
08/27/2025	O51	RN102336906

Unit ID No.	SOP/GOP Index No.	Chapter 115 Facility Type	Alternate Control Requirement (ACR)	ACR ID No.	Product Transferred	Transfer Type	True Vapor Pressure	Daily Through-put	Control Options
HA-ZONE	115-1	OTHER	NONE		VOC1	UNLOAD	0.5-		

**Boiler/Steam Generator/Steam Generating Unit Attributes  
Form OP-UA6 (Page 16)**

**Federal Operating Permit Program**

**Table 6a: Title 30 Texas Administrative Code Chapter 117 (30 TAC Chapter 117)**

**Subpart C: Combustion Control at Major Utility Electric Generation Sources in Ozone Nonattainment Areas  
Texas Commission on Environmental Quality**

Date	Permit No.	Regulated Entity No.
08/27/2025	O51	RN102336906

Unit ID No.	SOP Index No.	Date Placed in Service	Functionally Identical Replacement	Annual Heat Input	Service Type	Fuel Type	Fuel Type	Fuel Type	RACT NOx Emission Limitation	ESAD NOx Emission Limitation	EGF
GRP-BOILR2	R7DFW8-01	92-		22+	UTIL	NG				X10	
GRP-BOILR2	R7DFW8-02	92-		22+	UTIL	FO				X10	
GRP-BOILR2	R7DFW8-03	92-		22+	UTIL	NG	FO			X10	

**Boiler/Steam Generator/Steam Generating Unit Attributes  
Form OP-UA6 (Page 17)**

**Federal Operating Permit Program**

**Table 6b: Title 30 Texas Administrative Code Chapter 117 (30 TAC Chapter 117)**

**Subpart C: Combustion Control at Major Utility Electric Generation Sources in Ozone Nonattainment Areas  
Texas Commission on Environmental Quality**

Date	Permit No.	Regulated Entity No.
08/27/2025	O51	RN102336906

Unit ID No.	SOP Index No.	Fuel Firing Option	ESAD NO <sub>x</sub> DFW 8-Hour	NO <sub>x</sub> Monitoring System	Title 30 TAC Chapter 116 Permit Limit	CO Emission Limitation	CO Monitoring System	Ammonia Use	NH <sub>3</sub> Emission Limitation	NH <sub>3</sub> Monitoring System
GRP-BOILR2	R7DFW8-01		ANNUAL	CEMS		1310	CEMS	YES	1310	CEMS
GRP-BOILR2	R7DFW8-02		ANNUAL	CEMS		1310	CEMS	YES	1310	CEMS
GRP-BOILR2	R7DFW8-03		ANNUAL	CEMS		1310	CEMS	YES	1310	CEMS

**Boiler/Steam Generator/Steam Generating Unit Attributes  
Form OP-UA6 (Page 18)**

**Federal Operating Permit Program**

**Table 7: Title 30 Texas Administrative Code Chapter 112 (30 TAC Chapter 112)**

**Subchapters A-D: Control of Air Pollution from Sulfur Compounds**

**Texas Commission on Environmental Quality**

Date	Permit No.	Regulated Entity No.
08/27/2025	O51	RN102336906

Unit ID No.	SOP Index No.	Fuel Type	Date of Operation	Heat Input	Control Equipment	FCAA § 412(c)	Stack Height
GRP-BOILR2	112-1	LQD		250+	NONE		NO

**Water Separator Attributes**  
**Form OP-UA14 (Page 1)**  
**Federal Operating Permit Program**  
**Table 1: Title 30 Texas Administrative Code Chapter 115 (30 TAC Chapter 115)**  
**Subchapter B: Water Separation**  
**Texas Commission on Environmental Quality**

Date	Permit No.:	Regulated Entity No.
08/27/2025	O51	RN102336906

Unit ID No.	SOP/GOP Index No.	Alternate Control Requirement (ACR)	ACR ID No.	Exemption	Emission Control Option	Control Device	Control Device ID No.
HA-OILTRP1	115-1	NO		ATVP			

**Emission Point/Stationary Vent/Distillation Operation Vent/Process Vent Attributes  
Form OP-UA15 (Page 1)  
Federal Operating Permit Program  
Table 1a: Title 30 Texas Administrative Code Chapter 111 (30 TAC Chapter 111)  
Subchapter A: Visible Emissions  
Texas Commission on Environmental Quality**

Date	Permit No.	Regulated Entity No.
08/27/2025	O51	RN102336906

Emission Point ID No.	SOP/GOP Index No.	Alternate Opacity Limitation	AOL ID No.	Vent Source	Opacity Monitoring System	Construction Date	Effluent Flow Rate
GRP-STACK	111-1	NO		OTHER	NONE	72-	100+
GRP-STACK	111-2	NO		OIL	NONE	72-	100+
GRP-STACK1	111-1	NO		OTHER	NONE	72-	100+
GRP-STACK1	111-2	NO		OIL	NONE	72-	100+

**Emission Point/Stationary Vent/Distillation Operation Vent/Process Vent Attributes**  
**Form OP-UA15 (Page 2)**  
**Federal Operating Permit Program**  
**Table 1b: Title 30 Texas Administrative Code Chapter 111 (30 TAC Chapter 111)**  
**Subchapter A: Visible Emissions**  
**Texas Commission on Environmental Quality**

Date	Permit No.	Regulated Entity No.
08/27/2025	O51	RN102336906

Emission Point ID No.	SOP Index No.	Annual ACF	Heat Input	State Implementation Plan (SIP) Violation	Total Feed Capacity
GRP-STACK	111-2			NO	
GRP-STACK1	111-2			NO	

**Emission Point/Stationary Vent/Distillation Operation Vent/Process Vent Attributes**  
**Form OP-UA15 (Page 3)**  
**Federal Operating Permit Program**  
**Table 2a: Title 30 Texas Administrative Code Chapter 115 (30 TAC Chapter 115)**  
**Subchapter B: Vent Gas Control**  
**Texas Commission on Environmental Quality**

Date	Permit No.	Regulated Entity No.
08/27/2025	O51	RN102336906

Emission Point ID No.	SOP/GOP Index No.	Chapter 115 Division	Combustion Exhaust	Vent Type	Total Uncontrolled VOC Weight	Combined 24-Hour VOC Weight	VOC Concentration	VOC Concentration or Emission Rate at Maximum Operating Conditions
GRP-VENT	R115-3	NO	NO	REGVAPPL		100-		YES

---

**ATTACHMENT 4  
APPLICABILITY DETERMINATIONS**

**FEDERAL OPERATING PERMIT NO. 051 RENEWAL AND REVISION APPLICATION**

**HANDLEY STEAM ELECTRIC STATION**

**CONSTELLATION HANDLEY POWER, LLC**

**TCEQ Form**

- OP-REQ1 Area-Wide Applicability Determinations

**Application Area-Wide Applicability Determinations and General Information  
Form OP-REQ1 (Page 1)  
Federal Operating Permit Program  
Texas Commission on Environmental Quality**

Date	Permit No.	Regulated Entity No.
08/27/2025	O51	RN102336906

For SOP applications, answer ALL questions unless otherwise directed.

◆ For GOP applications, answer ONLY these questions unless otherwise directed.

<b>I. Title 30 TAC Chapter 111 - Control of Air Pollution from Visible Emissions and</b>		
<b>A. Visible Emissions</b>		
◆	1. The application area includes stationary vents constructed on or before January 31, 1972.	<input checked="" type="checkbox"/> Yes <input type="checkbox"/> No
◆	2. The application area includes stationary vents constructed after January 31, 1972. <i>If the responses to Questions I.A.1 and I.A.2 are both "No," go to Question I.A.6. If the response to Question I.A.1 is "No" and the response to Question I.A.2 is "Yes," go to Question I.A.4.</i>	<input checked="" type="checkbox"/> Yes <input type="checkbox"/> No
◆	3. The application area is opting to comply with the requirements for stationary vents constructed after January 31, 1972 for vents in the application area constructed on or before January 31, 1972.	<input checked="" type="checkbox"/> Yes <input type="checkbox"/> No
◆	4. All stationary vents are addressed on a unit specific basis.	<input type="checkbox"/> Yes <input checked="" type="checkbox"/> No
◆	5. Test Method 9 (40 CFR Part 60, Appendix A, Method 9 - Visual Determination of the Opacity of Emissions from Stationary Sources) is used to determine opacity of emissions in the application area.	<input checked="" type="checkbox"/> Yes <input type="checkbox"/> No
◆	6. The application area includes structures subject to 30 TAC § 111.111(a)(7)(A).	<input type="checkbox"/> Yes <input checked="" type="checkbox"/> No
◆	7. The application area includes sources, other than those specified in 30 TAC § 111.111(a)(1), (4), or (7), subject to 30 TAC § 111.111(a)(8)(A).	<input type="checkbox"/> Yes <input checked="" type="checkbox"/> No
◆	8. Emissions from units in the application area include contributions from uncombined water.	<input checked="" type="checkbox"/> Yes <input type="checkbox"/> No
◆	9. The application area is located in the City of El Paso, including Fort Bliss Military Reservation, and includes solid fuel heating devices subject to 30 TAC § 111.111(c).	<input type="checkbox"/> Yes <input checked="" type="checkbox"/> No <input type="checkbox"/> N/A

**Application Area-Wide Applicability Determinations and General Information**  
**Form OP-REQ1 (Page 2)**  
**Federal Operating Permit Program**  
**Texas Commission on Environmental Quality**

Date	Permit No.	Regulated Entity No.
08/27/2025	O51	RN102336906

For SOP applications, answer ALL questions unless otherwise directed.

◆ For GOP applications, answer ONLY these questions unless otherwise directed.

<b>I. Title 30 TAC Chapter 111 - Control of Air Pollution from Visible Emissions and Particulate Matter (continued)</b>	
<b>B. Materials Handling, Construction, Roads, Streets, Alleys, and Parking Lots</b>	
1. Items a - d determine applicability of any of these requirements based on geographical location.	
◆ a. The application area is located within the city of El Paso.	<input type="checkbox"/> Yes <input checked="" type="checkbox"/> No
◆ b. The application area is located within the Fort Bliss Military Reservation, except areas specified in 30 TAC § 111.141.	<input type="checkbox"/> Yes <input checked="" type="checkbox"/> No
◆ c. The application area is located in the portion of Harris County inside the loop formed by Beltway 8.	<input type="checkbox"/> Yes <input checked="" type="checkbox"/> No
◆ d. The application area is located in the area of Nueces County outlined in Group II state implementation plan (SIP) for inhalable particulate matter adopted by the TCEQ on May 13, 1988.	<input type="checkbox"/> Yes <input checked="" type="checkbox"/> No
<i>If there is any "Yes" response to Questions I.B.1.a - d, answer Questions I.B.2.a - d. If all responses to Questions I.B.1.a-d are "No," go to Section I.C.</i>	
2. Items a - d determine the specific applicability of these requirements.	
◆ a. The application area is subject to 30 TAC § 111.143.	<input type="checkbox"/> Yes <input type="checkbox"/> No
◆ b. The application area is subject to 30 TAC § 111.145.	<input type="checkbox"/> Yes <input type="checkbox"/> No
◆ c. The application area is subject to 30 TAC § 111.147.	<input type="checkbox"/> Yes <input type="checkbox"/> No
◆ d. The application area is subject to 30 TAC § 111.149.	<input type="checkbox"/> Yes <input type="checkbox"/> No
<b>C. Emissions Limits on Nonagricultural Processes</b>	
◆ 1. The application area includes a nonagricultural process subject to 30 TAC § 111.151.	<input checked="" type="checkbox"/> Yes <input type="checkbox"/> No
2. The application area includes a vent from a nonagricultural process that is subject to additional monitoring requirements. <i>If the response to Question I.C.2 is "No," go to Question I.C.4.</i>	<input type="checkbox"/> Yes <input checked="" type="checkbox"/> No
3. All vents from nonagricultural process in the application area are subject to additional monitoring requirements.	<input type="checkbox"/> Yes <input type="checkbox"/> No

**Application Area-Wide Applicability Determinations and General Information**  
**Form OP-REQ1 (Page 3)**  
**Federal Operating Permit Program**  
**Texas Commission on Environmental Quality**

Date	Permit No.	Regulated Entity No.
08/27/2025	O51	RN102336906

For SOP applications, answer ALL questions unless otherwise directed.

◆ For GOP applications, answer ONLY these questions unless otherwise directed.

<b>I. Title 30 TAC Chapter 111 - Control of Air Pollution from Visible Emissions and Particulate Matter (continued)</b>		
<b>C. Emissions Limits on Nonagricultural Processes (continued)</b>		
4.	The application area includes oil or gas fuel-fired steam generators subject to 30 TAC §§ 111.153(a) and 111.153(c).	<input checked="" type="checkbox"/> Yes <input type="checkbox"/> No
5.	The application area includes oil or gas fuel-fired steam generators that are subject to additional monitoring requirements. <i>If the response to Question I.C.5 is "No," go to Question I.C.7.</i>	<input type="checkbox"/> Yes <input checked="" type="checkbox"/> No
6.	All oil or gas fuel-fired steam generators in the application area are subject to additional monitoring requirements.	<input type="checkbox"/> Yes <input type="checkbox"/> No
7.	The application area includes solid fossil fuel-fired steam generators subject to 30 TAC §§ 111.153(a) and 111.153(b).	<input type="checkbox"/> Yes <input checked="" type="checkbox"/> No
8.	The application area includes solid fossil fuel-fired steam generators that are subject to additional monitoring requirements. <i>If the response to Question I.C.8 is "No," go to Section I.D.</i>	<input type="checkbox"/> Yes <input checked="" type="checkbox"/> No
9.	All solid fossil fuel-fired steam generators in the application area are subject to additional monitoring requirements.	<input type="checkbox"/> Yes <input type="checkbox"/> No
<b>D. Emissions Limits on Agricultural Processes</b>		
1.	The application area includes agricultural processes subject to 30 TAC § 111.171.	<input type="checkbox"/> Yes <input checked="" type="checkbox"/> No
<b>E. Outdoor Burning</b>		
◆ 1.	Outdoor burning is conducted in the application area. <i>If the response to Question I.E.1 is "No," go to Section II.</i>	<input checked="" type="checkbox"/> Yes <input type="checkbox"/> No
◆ 2.	Fire training is conducted in the application area and subject to the exception provided in 30 TAC § 111.205.	<input checked="" type="checkbox"/> Yes <input type="checkbox"/> No
◆ 3.	Fires for recreation, ceremony, cooking, and warmth are used in the application area and subject to the exception provided in 30 TAC § 111.207.	<input checked="" type="checkbox"/> Yes <input type="checkbox"/> No
◆ 4.	Disposal fires are used in the application area and subject to the exception provided in 30 TAC § 111.209.	<input checked="" type="checkbox"/> Yes <input type="checkbox"/> No

**Application Area-Wide Applicability Determinations and General Information**  
**Form OP-REQ1 (Page 4)**  
**Federal Operating Permit Program**  
**Texas Commission on Environmental Quality**

Date	Permit No.	Regulated Entity No.
08/27/2025	O51	RN102336906

For SOP applications, answer ALL questions unless otherwise directed.

◆ For GOP applications, answer ONLY these questions unless otherwise directed.

<b>I. Title 30 TAC Chapter 111 - Control of Air Pollution from Visible Emissions and Particulate Matter (continued)</b>		
<b>E. Outdoor Burning (continued)</b>		
◆	5. Prescribed burning is used in the application area and subject to the exception provided in 30 TAC § 111.211.	<input type="checkbox"/> Yes <input checked="" type="checkbox"/> No
◆	6. Hydrocarbon burning is used in the application area and subject to the exception provided in 30 TAC § 111.213.	<input type="checkbox"/> Yes <input checked="" type="checkbox"/> No
◆	7. The application area has received the TCEQ Executive Director approval of otherwise prohibited outdoor burning according to 30 TAC § 111.215.	<input type="checkbox"/> Yes <input checked="" type="checkbox"/> No
<b>II. Title 30 TAC Chapter 112 - Control of Air Pollution from Sulfur Compounds</b>		
<b>A. Temporary Fuel Shortage Plan Requirements</b>		
	1. The application area includes units that are potentially subject to the temporary fuel shortage plan requirements of 30 TAC §§ 112.15 - 112.18.	<input checked="" type="checkbox"/> Yes <input type="checkbox"/> No
<b>III. Title 30 TAC Chapter 115 - Control of Air Pollution from Volatile Organic Compounds</b>		
<b>A. Applicability</b>		
◆	1. The application area is located in the Houston/Galveston/Brazoria area, Beaumont/Port Arthur area, Dallas/Fort Worth area, El Paso area, or a covered attainment county as defined by 30 TAC § 115.10. <i>See instructions for inclusive counties. If the response to Question III.A.1 is "No," go to Section IV.</i>	<input checked="" type="checkbox"/> Yes <input type="checkbox"/> No
<b>B. Storage of Volatile Organic Compounds</b>		
◆	1. The application area includes storage tanks, reservoirs, or other containers capable of maintaining working pressure sufficient at all times to prevent any VOC vapor or gas loss to the atmosphere.	<input type="checkbox"/> Yes <input checked="" type="checkbox"/> No

**Application Area-Wide Applicability Determinations and General Information**  
**Form OP-REQ1 (Page 5)**  
**Federal Operating Permit Program**  
**Texas Commission on Environmental Quality**

Date	Permit No.	Regulated Entity No.
08/27/2025	O51	RN102336906

For SOP applications, answer ALL questions unless otherwise directed.

◆ For GOP applications, answer ONLY these questions unless otherwise directed.

<b>III. Title 30 TAC Chapter 115 - Control of Air Pollution from Volatile Organic Compounds (continued)</b>		
<b>C. Industrial Wastewater</b>		
1. The application area includes affected VOC wastewater streams of an affected source category, as defined in 30 TAC § 115.140. <i>If the response to Question III.C.1 is "No" or "N/A," go to Section III.D.</i>	<input type="checkbox"/> Yes <input checked="" type="checkbox"/> No <input type="checkbox"/> N/A	
2. The application area is located at a petroleum refinery in the Beaumont/Port Arthur or Houston/Galveston/Brazoria area. <i>If the response to Question III.C.2 is "Yes" and the refinery is in the Beaumont/Port Arthur area, go to Section III.D.</i>	<input type="checkbox"/> Yes <input type="checkbox"/> No	
3. The application area is complying with the provisions of 40 CFR Part 63, Subpart G, as an alternative to complying with this division (relating to Industrial Wastewater). <i>If the response to Question III.C.3 is "Yes," go to Section III.D.</i>	<input type="checkbox"/> Yes <input type="checkbox"/> No	
4. The application area is located at a plant with an annual VOC loading in wastewater, as determined in accordance with 30 TAC § 115.148, less than or equal to 10 Mg (11.03 tons). <i>If the response to Question III.C.4 is "Yes," go to Section III.D.</i>	<input type="checkbox"/> Yes <input type="checkbox"/> No	
5. The application area includes wastewater drains, junction boxes, lift stations, or weirs that are subject to the control requirements of 30 TAC § 115.142(1).	<input type="checkbox"/> Yes <input type="checkbox"/> No	
6. The application area includes wastewater drains, junction boxes, lift stations, or weirs that handle streams chosen for exemption under 30 TAC § 115.147(2).	<input type="checkbox"/> Yes <input type="checkbox"/> No	
7. The application area includes wastewater drains, junction boxes, lift stations, or weirs that have an executive director approved exemption under 30 TAC § 115.147(4).	<input type="checkbox"/> Yes <input type="checkbox"/> No	
<b>D. Loading and Unloading of VOCs</b>		
◆ 1. The application area includes VOC loading operations.	<input type="checkbox"/> Yes <input checked="" type="checkbox"/> No	
◆ 2. The application area includes VOC transport vessel unloading operations. <i>For GOP applications, if the responses to Questions III.D.1 - D.2 are "No," go to Section III.E.</i>	<input checked="" type="checkbox"/> Yes <input type="checkbox"/> No	

**Application Area-Wide Applicability Determinations and General Information**  
**Form OP-REQ1 (Page 6)**  
**Federal Operating Permit Program**  
**Texas Commission on Environmental Quality**

Date	Permit No.	Regulated Entity No.
08/27/2025	O51	RN102336906

For SOP applications, answer ALL questions unless otherwise directed.

◆ For GOP applications, answer ONLY these questions unless otherwise directed.

<b>III. Title 30 TAC Chapter 115 - Control of Air Pollution from Volatile Organic Compounds (continued)</b>		
<b>D. Loading and Unloading of VOCs (continued)</b>		
◆	3. Transfer operations at motor vehicle fuel dispensing facilities are the only VOC transfer operations conducted in the application area.	<input type="checkbox"/> Yes <input checked="" type="checkbox"/> No
<b>E. Filling of Gasoline Storage Vessels (Stage I) for Motor Vehicle Fuel Dispensing Facilities</b>		
◆	1. The application area includes one or more motor vehicle fuel dispensing facilities and gasoline is transferred from a tank-truck tank into a stationary storage container. <i>If the response to Question III.E.1 is "No," go to Section III.F.</i>	<input type="checkbox"/> YES <input checked="" type="checkbox"/> No
◆	2. Transfers to stationary storage containers used exclusively for the fueling of agricultural implements are the only transfer operations conducted at facilities in the application area.	<input type="checkbox"/> YES <input type="checkbox"/> No
◆	3. All transfers at facilities in the application area are made into stationary storage containers with internal floating roofs, external floating roofs, or their equivalent. <i>If the response to Question III.E.2 and/or E.3 is "Yes," go to Section III.F.</i>	<input type="checkbox"/> Yes <input type="checkbox"/> No
◆	4. The application area is located in a covered attainment county as defined in 30 TAC § 115.10. <i>If the response to Question III.E.4 is "No," go to Question III.E.9.</i>	<input type="checkbox"/> Yes <input type="checkbox"/> No
◆	5. Stationary gasoline storage containers with a nominal capacity less than or equal to 1,000 gallons are located at the facility.	<input type="checkbox"/> Yes <input type="checkbox"/> No
◆	6. Stationary gasoline storage containers with a nominal capacity greater than 1,000 gallons are located at the facility.	<input type="checkbox"/> Yes <input type="checkbox"/> No
◆	7. At facilities located in a covered attainment county other than Bastrop, Bexar, Caldwell, Comal, Guadalupe, Hays, Travis, Williamson, or Wilson County, transfers are made to stationary storage tanks greater than 1000 gallons located at a facility which has dispensed less than 100,000 gallons of gasoline in a calendar month after October 31, 2014. <i>If the response to Question III.E.7 is "Yes," go to Section III.F.</i>	<input type="checkbox"/> Yes <input type="checkbox"/> No

**Application Area-Wide Applicability Determinations and General Information**  
**Form OP-REQ1 (Page 7)**  
**Federal Operating Permit Program**  
**Texas Commission on Environmental Quality**

Date	Permit No.	Regulated Entity No.
08/27/2025	O51	RN102336906

For SOP applications, answer ALL questions unless otherwise directed.

◆ For GOP applications, answer ONLY these questions unless otherwise directed.

<b>III. Title 30 TAC Chapter 115 - Control of Air Pollution from Volatile Organic Compounds (continued)</b>		
<b>E. Filling of Gasoline Storage Vessels (Stage I) for Motor Vehicle Fuel Dispensing Facilities (continued)</b>		
◆	8. At facilities located in Bastrop, Bexar, Caldwell, Comal, Guadalupe, Hays, Travis, Williamson, or Wilson County, transfers are made to stationary storage tanks greater than 1000 gallons located at a facility which has dispensed no more than 25,000 gallons of gasoline in a calendar month after December 31, 2004. <i>If the response to Question III.E.8 is "Yes," go to Section III.F.</i>	<input type="checkbox"/> Yes <input type="checkbox"/> No
◆	9. Transfers are made to stationary storage tanks located at a motor vehicle fuel dispensing facility which has dispensed no more than 10,000 gallons of gasoline in any calendar month after January 1, 1991 and for which construction began prior to November 15, 1992.	<input type="checkbox"/> Yes <input type="checkbox"/> No
◆	10. Transfers are made to stationary storage tanks located at a motor vehicle fuel dispensing facility which has dispensed more than 10,000 gallons of gasoline in any calendar month after January 1, 1991 and for which construction began prior to November 15, 1992.	<input type="checkbox"/> Yes <input type="checkbox"/> No
◆	11. Transfers are made to stationary storage tanks located at a motor vehicle fuel dispensing facility which commenced construction on or after November 15, 1992.	<input type="checkbox"/> Yes <input type="checkbox"/> No
◆	12. At facilities located in Ellis, Johnson, Kaufman, Parker, or Rockwall County, transfers are made to stationary storage tanks located at a facility which has dispensed at least 10,000 gallons of gasoline but less than 125,000 gallons of gasoline in a calendar month after April 30, 2005.	<input type="checkbox"/> Yes <input type="checkbox"/> No
<b>F. Control of VOC Leaks from Transport Vessels (Complete this section for GOP applications for GOPs 511, 512, 513 and 514 only)</b>		
◆	1. Tank-truck tanks are filled with, or emptied of, gasoline at a facility that is subject to 30 TAC § 115.214(a)(1)(C) or 115.224(2) within the application area.	<input type="checkbox"/> Yes <input type="checkbox"/> No <input type="checkbox"/> N/A

**Application Area-Wide Applicability Determinations and General Information**  
**Form OP-REQ1 (Page 8)**  
**Federal Operating Permit Program**  
**Texas Commission on Environmental Quality**

Date	Permit No.	Regulated Entity No.
08/27/2025	O51	RN102336906

For SOP applications, answer ALL questions unless otherwise directed.

◆ For GOP applications, answer ONLY these questions unless otherwise directed.

<b>III. Title 30 TAC Chapter 115 - Control of Air Pollution from Volatile Organic Compounds</b>		
<b>F. Control of VOC Leaks from Transport Vessels (Complete this section for GOP applications for GOPs 511, 512, 513 and 514 only) (continued)</b>		
◆	2. Tank-truck tanks are filled with non-gasoline VOCs having a TVP greater than or equal to 0.5 psia under actual storage conditions at a facility subject to 30 TAC § 115.214(a)(1)(C) within the application area.	<input type="checkbox"/> Yes <input type="checkbox"/> No <input type="checkbox"/> N/A
◆	3. Tank-truck tanks are filled with, or emptied of, gasoline at a facility that is subject to 30 TAC § 115.214(b)(1)(C) or 115.224(2) within the application area.	<input type="checkbox"/> Yes <input type="checkbox"/> No <input type="checkbox"/> N/A
<b>G. Control of Vehicle Refueling Emissions (Stage II) at Motor Vehicle Fuel Dispensing Facilities</b>		
◆	1. The application area includes one or more motor vehicle fuel dispensing facilities and gasoline is transferred from a stationary storage container into motor vehicle fuel tanks. <i>If the response to Question III.G.1 is "No" or "N/A," go to Section III.H.</i>	<input type="checkbox"/> Yes <input checked="" type="checkbox"/> No <input type="checkbox"/> N/A
◆	2. The application area includes facilities that began construction on or after November 15, 1992 and prior to May 16, 2012.	<input type="checkbox"/> Yes <input type="checkbox"/> No
◆	3. The application area includes facilities that began construction prior to November 15, 1992. <i>If the responses to Questions III.G.2 and III.G.3 are both "No," go to Section III.H.</i>	<input type="checkbox"/> Yes <input type="checkbox"/> No
◆	4. The application area includes only facilities that have a monthly throughput of less than 10,000 gallons of gasoline.	<input type="checkbox"/> Yes <input type="checkbox"/> No
◆	5. The decommissioning of all Stage II vapor recovery control equipment located in the application area has been completed and the decommissioning notice submitted.	<input type="checkbox"/> Yes <input type="checkbox"/> No <input type="checkbox"/> N/A

**Application Area-Wide Applicability Determinations and General Information**  
**Form OP-REQ1 (Page 9)**  
**Federal Operating Permit Program**  
**Texas Commission on Environmental Quality**

Date	Permit No.	Regulated Entity No.
08/27/2025	O51	RN102336906

For SOP applications, answer ALL questions unless otherwise directed.

◆ For GOP applications, answer ONLY these questions unless otherwise directed.

<b>III. Title 30 TAC Chapter 115 - Control of Air Pollution from Volatile Organic Compounds (continued)</b>		
<b>H. Control of Reid Vapor Pressure (RVP) of Gasoline</b>		
◆	1. The application area includes stationary tanks, reservoirs, or other containers holding gasoline that may ultimately be used in a motor vehicle in El Paso County. <i>If the response to Question III.H.1 is "No" or "N/A," go to Section III.I.</i>	<input type="checkbox"/> Yes <input type="checkbox"/> No <input checked="" type="checkbox"/> N/A
◆	2. The application area includes stationary tanks, reservoirs, or other containers holding gasoline that will be used exclusively for the fueling of agricultural implements.	<input type="checkbox"/> Yes <input type="checkbox"/> No
◆	3. The application area includes a motor vehicle fuel dispensing facility.	<input type="checkbox"/> Yes <input type="checkbox"/> No
◆	4. The application area includes stationary tanks, reservoirs, or other containers holding gasoline and having a nominal capacity of 500 gallons or less.	<input type="checkbox"/> Yes <input type="checkbox"/> No
<b>I. Process Unit Turnaround and Vacuum-Producing Systems in Petroleum Refineries</b>		
◆	1. The application area is located at a petroleum refinery.	<input type="checkbox"/> Yes <input checked="" type="checkbox"/> No
<b>J. Surface Coating Processes (Complete this section for GOP applications only.)</b>		
◆	1. Surface coating operations (other than those performed on equipment located on-site and in-place) that meet the exemption specified in 30 TAC § 115.427(3)(A) or 115.427(7) are performed in the application area.	<input type="checkbox"/> Yes <input type="checkbox"/> No <input type="checkbox"/> N/A

**Application Area-Wide Applicability Determinations and General Information**  
**Form OP-REQ1 (Page 10)**  
**Federal Operating Permit Program**  
**Texas Commission on Environmental Quality**

Date	Permit No.	Regulated Entity No.
08/27/2025	O51	RN102336906

For SOP applications, answer ALL questions unless otherwise directed.

◆ For GOP applications, answer ONLY these questions unless otherwise directed.

<b>III. Title 30 TAC Chapter 115 - Control of Air Pollution from Volatile Organic Compounds (continued)</b>		
<b>K. Cutback Asphalt</b>		
1. Conventional cutback asphalt containing VOC solvents for the paving of roadways, driveways, or parking lots, is used or specified for use in the application area by a state, municipal, or county agency. <i>If the response to Question III.K.1 is "N/A," go to Section III.L.</i>	<input type="checkbox"/> Yes <input checked="" type="checkbox"/> No <input type="checkbox"/> N/A	
2. The use, application, sale, or offering for sale of conventional cutback asphalt containing VOC solvents for the paving of roadways, driveways, or parking lots occurs in the application area.	<input type="checkbox"/> Yes <input checked="" type="checkbox"/> No <input type="checkbox"/> N/A	
3. Asphalt emulsion is used or produced within the application area.	<input type="checkbox"/> Yes <input checked="" type="checkbox"/> No	
4. The application area is using an alternate control requirement as specified in 30 TAC § 115.513. <i>If the response to Question III.K.4 is "No," go to Section III.L.</i>	<input type="checkbox"/> Yes <input checked="" type="checkbox"/> No	
5. The application area uses, applies, sells, or offers for sale asphalt concrete, made with cutback asphalt, that meets the exemption specified in 30 TAC § 115.517(1).	<input type="checkbox"/> Yes <input type="checkbox"/> No	
6. The application area uses, applies, sells, or offers for sale cutback asphalt that is used solely as a penetrating prime coat.	<input type="checkbox"/> Yes <input type="checkbox"/> No	
7. The applicant using cutback asphalt is a state, municipal, or county agency.	<input type="checkbox"/> Yes <input type="checkbox"/> No	
<b>L. Degassing of Storage Tanks, Transport Vessels and Marine Vessels</b>		
◆ 1. The application area includes degassing operations for stationary, marine, and/or transport vessels. <i>If the response to Question III.L.1 is "No" or "N/A," go to Section III.M.</i>	<input checked="" type="checkbox"/> Yes <input type="checkbox"/> No <input type="checkbox"/> N/A	
◆ 2. Degassing of only ocean-going, self-propelled VOC marine vessels is performed in the application area. <i>If the response to Question III.L.2 is "Yes," go to Section III.M.</i>	<input type="checkbox"/> Yes <input checked="" type="checkbox"/> No <input type="checkbox"/> N/A	

**Application Area-Wide Applicability Determinations and General Information**  
**Form OP-REQ1 (Page 11)**  
**Federal Operating Permit Program**  
**Texas Commission on Environmental Quality**

Date	Permit No.	Regulated Entity No.
08/27/2025	O51	RN102336906

For SOP applications, answer ALL questions unless otherwise directed.

◆ For GOP applications, answer ONLY these questions unless otherwise directed.

<b>III. Title 30 TAC Chapter 115 - Control of Air Pollution from Volatile Organic Compounds</b>		
<b>L. Degassing of Storage Tanks, Transport Vessels and Marine Vessels (continued)</b>		
◆	3. Degassing of stationary VOC storage vessels with a nominal storage capacity of 1,000,000 gallons or more and a vapor space partial pressure greater than or equal to 0.5 psia of VOC is performed in the application area.	<input type="checkbox"/> Yes <input checked="" type="checkbox"/> No <input type="checkbox"/> N/A
◆	4. Degassing of stationary VOC storage vessels with a nominal storage capacity of 250,000 gallons or more, or a nominal storage capacity of 75,000 gallons and storing materials with a true vapor pressure greater than 2.6 psia, and a vapor space partial pressure greater than or equal to 0.5 psia of VOC is performed in the application area.	<input type="checkbox"/> Yes <input checked="" type="checkbox"/> No <input type="checkbox"/> N/A
◆	5. Degassing of VOC transport vessels with a nominal storage capacity of 8,000 gallons or more and a vapor space partial pressure greater than or equal to 0.5 psia of VOC is performed in the application area.	<input type="checkbox"/> Yes <input checked="" type="checkbox"/> No
◆	6. Degassing of VOC marine vessels with a nominal storage capacity of 10,000 barrels (420,000 gallons) or more and a vapor space partial pressure greater than or equal to 0.5 psia of VOC is performed in the application area.	<input type="checkbox"/> Yes <input checked="" type="checkbox"/> No <input type="checkbox"/> N/A
◆	7. Degassing of VOC marine vessels with a nominal storage capacity of 10,000 barrels (420,000 gallons) and a vapor space partial pressure $\geq$ 0.5 psia that have sustained damage as specified in 30 TAC § 115.547(5) is performed in the application area.	<input type="checkbox"/> Yes <input checked="" type="checkbox"/> No <input type="checkbox"/> N/A
<b>M. Petroleum Dry Cleaning Systems</b>		
1.	The application area contains one or more petroleum dry cleaning facilities that use petroleum-based solvents.	<input type="checkbox"/> Yes <input checked="" type="checkbox"/> No <input type="checkbox"/> N/A

**Application Area-Wide Applicability Determinations and General Information**  
**Form OP-REQ1 (Page 12)**  
**Federal Operating Permit Program**  
**Texas Commission on Environmental Quality**

Date	Permit No.	Regulated Entity No.
08/27/2025	O51	RN102336906

For SOP applications, answer ALL questions unless otherwise directed.

◆ For GOP applications, answer ONLY these questions unless otherwise directed.

<b>III. Title 30 TAC Chapter 115 - Control of Air Pollution from Volatile Organic Compounds (continued)</b>		
<b>N. Vent Gas Control (Highly Reactive Volatile Organic Compounds (HRVOC))</b>		
1.	The application area includes one or more vent gas streams containing HRVOC.	<input type="checkbox"/> Yes <input type="checkbox"/> No <input checked="" type="checkbox"/> N/A
2.	The application area includes one or more flares that emit or have the potential to emit HRVOC. <i>If the responses to Questions III.N.1 and III.N.2 are both "No" or "N/A," go to Section III.O. If the response to Question III.N.1 is "Yes," continue with Question III.N.3.</i>	<input type="checkbox"/> Yes <input type="checkbox"/> No <input checked="" type="checkbox"/> N/A
3.	All vent streams in the application area that are routed to a flare contain less than 5.0% HRVOC by weight at all times.	<input type="checkbox"/> Yes <input type="checkbox"/> No
4.	All vent streams in the application area that are not routed to a flare contain less than 100 ppmv HRVOC at all times. <i>If the responses to Questions III.N.3 and III.N.4 are both "Yes," go to Section III.O.</i>	<input type="checkbox"/> Yes <input type="checkbox"/> No
5.	The application area contains pressure relief valves that are not controlled by a flare.	<input type="checkbox"/> Yes <input type="checkbox"/> No
6.	The application area has at least one vent stream which has no potential to emit HRVOC.	<input type="checkbox"/> Yes <input type="checkbox"/> No
7.	The application area has vent streams from a source described in 30 TAC § 115.727(c)(3)(A) - (H).	<input type="checkbox"/> Yes <input type="checkbox"/> No
<b>O. Cooling Tower Heat Exchange Systems (HRVOC)</b>		
1.	The application area includes one or more cooling tower heat exchange systems that emit or have the potential to emit HRVOC.	<input type="checkbox"/> Yes <input type="checkbox"/> No <input checked="" type="checkbox"/> N/A

**Application Area-Wide Applicability Determinations and General Information**  
**Form OP-REQ1 (Page 13)**  
**Federal Operating Permit Program**  
**Texas Commission on Environmental Quality**

Date	Permit No.	Regulated Entity No.
08/27/2025	O51	RN102336906

For SOP applications, answer ALL questions unless otherwise directed.

◆ For GOP applications, answer ONLY these questions unless otherwise directed.

<b>IV. Title 30 TAC Chapter 117 - Control of Air Pollution from Nitrogen Compounds</b>		
<b>A. Applicability</b>		
◆	<p>1. The application area is located in the Houston/Galveston/Brazoria, Beaumont/Port Arthur, or Dallas/Fort Worth Eight-Hour area.  <i>For SOP applications, if the response to Question IV.A.1 is "Yes," complete Sections IV.B - IV.F and IV.H.</i>  <i>For GOP applications for GOPs 511, 512, 513, or 514, if the response to Question IV.A.1 is "Yes," go to Section IV.F.</i>  <i>For GOP applications for GOP 517, if the response to Question IV.A.1 is "Yes," complete Sections IV.C and IV.F.</i>  <i>For GOP applications, if the response to Question IV.A.1 is "No," go to Section VI.</i></p>	<input checked="" type="checkbox"/> Yes <input type="checkbox"/> No
	<p>2. The application area is located in Bexar, Comal, Ellis, Hays, or McLennan County and includes a cement kiln.  <i>If the response to Question IV.A.2 is "Yes," go to Question IV.H.1.</i></p>	<input type="checkbox"/> Yes <input checked="" type="checkbox"/> No
	<p>3. The application area includes a utility electric generator in an east or central Texas county.  <i>See instructions for a list of counties included.</i>  <i>If the response to Question IV.A.3 is "Yes," go to Question IV.G.1.</i>  <i>If the responses to Questions IV.A.1 - 3 are all "No," go to Question IV.H.1.</i></p>	<input type="checkbox"/> Yes <input checked="" type="checkbox"/> No
<b>B. Utility Electric Generation in Ozone Nonattainment Areas</b>		
	<p>1. The application area includes units specified in 30 TAC §§ 117.1000, 117.1200, or 117.1300.  <i>If the response to Question IV.B.1 is "No," go to Question IV.C.1.</i></p>	<input checked="" type="checkbox"/> Yes <input type="checkbox"/> No
	<p>2. The application area is complying with a System Cap in 30 TAC §§ 117.1020 or 117.1220.</p>	<input type="checkbox"/> Yes <input checked="" type="checkbox"/> No

**Application Area-Wide Applicability Determinations and General Information**  
**Form OP-REQ1 (Page 14)**  
**Federal Operating Permit Program**  
**Texas Commission on Environmental Quality**

Date	Permit No.	Regulated Entity No.
08/27/2025	O51	RN102336906

For SOP applications, answer ALL questions unless otherwise directed.

◆ For GOP applications, answer ONLY these questions unless otherwise directed.

<b>IV. Title 30 TAC Chapter 117 - Control of Air Pollution from Nitrogen Compounds (continued)</b>		
<b>C. Commercial, Institutional, and Industrial Sources in Ozone Nonattainment Areas</b>		
◆	1. The application area is located at a site subject to 30 TAC Chapter 117, Subchapter B and includes units specified in 30 TAC §§ 117.100, 117.300, or 117.400.  <i>For SOP applications, if the response to Question IV.C.1 is "No," go to Question IV.D.1. For GOP applications for GOP 517, if the response to Question IV.C.1 is "No," go to Section IV.F.</i>	<input type="checkbox"/> Yes <input checked="" type="checkbox"/> No
◆	2. The application area is located at a site that was a major source of NO <sub>x</sub> before November 15, 1992.	<input type="checkbox"/> Yes <input type="checkbox"/> No <input type="checkbox"/> N/A
◆	3. The application area includes an electric generating facility required to comply with the System Cap in 30 TAC § 117.320.	<input type="checkbox"/> Yes <input type="checkbox"/> No
<b>D. Adipic Acid Manufacturing</b>		
1.	The application area is located at, or part of, an adipic acid production unit.	<input type="checkbox"/> Yes <input type="checkbox"/> No <input checked="" type="checkbox"/> N/A
<b>E. Nitric Acid Manufacturing - Ozone Nonattainment Areas</b>		
1.	The application area is located at, or part of, a nitric acid production unit.	<input type="checkbox"/> Yes <input type="checkbox"/> No <input checked="" type="checkbox"/> N/A
<b>F. Combustion Control at Minor Sources in Ozone Nonattainment Areas - Boilers, Process Heaters, Stationary Engines and Gas Turbines</b>		
◆	1. The application area is located at a site that is a minor source of NO <sub>x</sub> in the Houston/Galveston/Brazoria or Dallas/Fort Worth Eight-Hour areas (except for Wise County).  <i>For SOP applications, if the response to Question IV.F.1 is "No," go to Question IV.G.1. For GOP applications, if the response to Question IV.F.1 is "No," go to Section VI.</i>	<input type="checkbox"/> Yes <input checked="" type="checkbox"/> No
◆	2. The application area is located in the Houston/Galveston/Brazoria area and has units that qualify for an exemption under 30 TAC § 117.2003(a).	<input type="checkbox"/> Yes <input type="checkbox"/> No
◆	3. The application area is located in the Houston/Galveston/Brazoria area and has units that qualify for an exemption under 30 TAC § 117.2003(b).	<input type="checkbox"/> Yes <input type="checkbox"/> No

**Application Area-Wide Applicability Determinations and General Information**  
**Form OP-REQ1 (Page 15)**  
**Federal Operating Permit Program**  
**Texas Commission on Environmental Quality**

Date	Permit No.	Regulated Entity No.
08/27/2025	O51	RN102336906

For SOP applications, answer ALL questions unless otherwise directed.

◆ For GOP applications, answer ONLY these questions unless otherwise directed.

<b>IV. Title 30 TAC Chapter 117 - Control of Air Pollution from Nitrogen Compounds (continued)</b>		
<b>F. Combustion Control at Minor Sources in Ozone Nonattainment Areas - Boilers, Process Heaters, Stationary Engines and Gas Turbines (continued)</b>		
◆	4. The application area is located in the Dallas/Fort Worth Eight-Hour area (except for Wise County) and has units that qualify for an exemption under 30 TAC § 117.2103.	<input type="checkbox"/> Yes <input type="checkbox"/> No
◆	5. The application area has units subject to the emission specifications under 30 TAC §§ 117.2010 or 30 TAC § 117.2110.	<input type="checkbox"/> Yes <input type="checkbox"/> No
	6. The application area has a unit that has been approved for alternative case specific specifications (ACSS) in 30 TAC § 117.2025 or 30 TAC § 117.2125. <i>If the response to Question IV.F.6 is "No," go to Section IV.G.</i>	<input type="checkbox"/> Yes <input type="checkbox"/> No
	7. An ACSS for carbon monoxide (CO) has been approved?	<input type="checkbox"/> Yes <input type="checkbox"/> No
	8. An ACSS for ammonia (NH <sub>3</sub> ) has been approved?	<input type="checkbox"/> Yes <input type="checkbox"/> No
	9. Provide the Permit Number(s) and authorization/issuance date(s) of the NSR project(s) that incorporates an ACSS below.	
<b>G. Utility Electric Generation in East and Central Texas</b>		
	1. The application area includes utility electric power boilers and/or stationary gas turbines (including duct burners used in turbine exhaust ducts) that were placed into service before December 31, 1995. <i>If the response to Question IV.G.1 is "No," go to Question IV.H.1.</i>	<input checked="" type="checkbox"/> Yes <input type="checkbox"/> No
	2. The application area is complying with the System Cap in 30 TAC § 117.3020.	<input type="checkbox"/> Yes <input checked="" type="checkbox"/> No
<b>H. Multi-Region Combustion Control - Water Heaters, Small Boilers, and Process Heaters</b>		
	1. The application area includes a manufacturer, distributor, retailer or installer of natural gas fired water heaters, boilers or process heaters with a maximum rated capacity of 2.0 MMBtu/hr or less. <i>If the response to question IV.H.1 is "No," go to Section V.</i>	<input type="checkbox"/> Yes <input checked="" type="checkbox"/> No
	2. All water heaters, boilers or process heaters manufactured, distributed, retailed or installed qualify for an exemption under 30 TAC § 117.3203.	<input type="checkbox"/> Yes <input type="checkbox"/> No

**Application Area-Wide Applicability Determinations and General Information**  
**Form OP-REQ1 (Page 16)**  
**Federal Operating Permit Program**  
**Texas Commission on Environmental Quality**

Date	Permit No.	Regulated Entity No.
08/27/2025	O51	RN102336906

For SOP applications, answer ALL questions unless otherwise directed.

◆ For GOP applications, answer ONLY these questions unless otherwise directed.

<b>V. Title 40 Code of Federal Regulations Part 59 (40 CFR Part 59) - National Volatile Organic Compound Emission Standards for Consumer and Commercial Products</b>	
<b>A. Subpart B - National Volatile Organic Compound Emission Standards for Automobile Refinish Coatings</b>	
1. The application area manufactures automobile refinish coatings or coating components and sells or distributes these coatings or coating components in the United States.	<input type="checkbox"/> Yes <input checked="" type="checkbox"/> No
2. The application area imports automobile refinish coatings or coating components, manufactured on or after January 11, 1999, and sells or distributes these coatings or coating components in the United States. <i>If the responses to Questions V.A.1 and V.A.2 are both "No," go to Section V.B.</i>	<input type="checkbox"/> Yes <input checked="" type="checkbox"/> No
3. All automobile refinish coatings or coating components manufactured or imported by the application area meet one or more of the exemptions specified in 40 CFR § 59.100(c)(1) - (6).	<input type="checkbox"/> Yes <input type="checkbox"/> No
<b>B. Subpart C - National Volatile Organic Compound Emission Standards for Consumer Products</b>	
1. The application area manufactures consumer products for sale or distribution in the United States.	<input type="checkbox"/> Yes <input checked="" type="checkbox"/> No
2. The application area imports consumer products manufactured on or after December 10, 1998 and sells or distributes these consumer products in the United States.	<input type="checkbox"/> Yes <input checked="" type="checkbox"/> No
3. The application area is a distributor of consumer products whose name appears on the label of one or more of the products. <i>If the responses to Questions V.B.1 - V.B.3 are all "No," go to Section V.C.</i>	<input type="checkbox"/> Yes <input checked="" type="checkbox"/> No
4. All consumer products manufactured, imported, or distributed by the application area meet one or more of the exemptions specified in 40 CFR § 59.201(c)(1) - (7).	<input type="checkbox"/> Yes <input type="checkbox"/> No

**Application Area-Wide Applicability Determinations and General Information**  
**Form OP-REQ1 (Page 17)**  
**Federal Operating Permit Program**  
**Texas Commission on Environmental Quality**

Date	Permit No.	Regulated Entity No.
08/27/2025	O51	RN102336906

For SOP applications, answer ALL questions unless otherwise directed.

◆ For GOP applications, answer ONLY these questions unless otherwise directed.

<b>V. Title 40 Code of Federal Regulations Part 59 (40 CFR Part 59) - National Volatile Organic Compound Emission Standards for Consumer and Commercial Products (continued)</b>		
<b>C. Subpart D - National Volatile Organic Compound Emission Standards for Architectural Coatings</b>		
1.	The application area manufactures or imports architectural coatings for sale or distribution in the United States.	<input type="checkbox"/> Yes <input checked="" type="checkbox"/> No
2.	The application area manufactures or imports architectural coatings that are registered under the Federal Insecticide, Fungicide, and Rodenticide Act. <i>If the responses to Questions V.C.1-2 are both "No," go to Section V.D.</i>	<input type="checkbox"/> Yes <input checked="" type="checkbox"/> No
3.	All architectural coatings manufactured or imported by the application area meet one or more of the exemptions specified in 40 CFR §59.400(c)(1)-(5).	<input type="checkbox"/> Yes <input type="checkbox"/> No
<b>D. Subpart E - National Volatile Organic Compound Emission Standards for Aerosol Coatings</b>		
1.	The application area manufactures or imports aerosol coating products for sale or distribution in the United States.	<input type="checkbox"/> Yes <input checked="" type="checkbox"/> No
2.	The application area is a distributor of aerosol coatings for resale or distribution in the United States.	<input type="checkbox"/> Yes <input checked="" type="checkbox"/> No
<b>E. Subpart F - Control of Evaporative Emissions from New and In-Use Portable Fuel Containers</b>		
1.	The application area manufactures or imports portable fuel containers for sale or distribution in the United States. <i>If the response to Question V.E.1 is "No," go to Section VI.</i>	<input type="checkbox"/> Yes <input checked="" type="checkbox"/> No
2.	All portable fuel containers manufactured or imported by the application area meet one or more of the exemptions specified in 40 CFR § 59.605(a) - (c).	<input type="checkbox"/> Yes <input type="checkbox"/> No
<b>VI. Title 40 Code of Federal Regulations Part 60 - New Source Performance Standards</b>		
<b>A. Applicability</b>		
◆ 1.	The application area includes a unit(s) that is subject to one or more 40 CFR Part 60 subparts. <i>If the response to Question VI.A.1 is "No," go to Section VII.</i>	<input checked="" type="checkbox"/> Yes <input type="checkbox"/> No

**Application Area-Wide Applicability Determinations and General Information**  
**Form OP-REQ1 (Page 18)**  
**Federal Operating Permit Program**  
**Texas Commission on Environmental Quality**

Date	Permit No.	Regulated Entity No.
08/27/2025	O51	RN102336906

For SOP applications, answer ALL questions unless otherwise directed.

◆ For GOP applications, answer ONLY these questions unless otherwise directed.

<b>VI. Title 40 Code of Federal Regulations Part 60 - New Source Performance Standards (continued)</b>		
<b>B. Subpart Y - Standards of Performance for Coal Preparation and Processing Plants</b>		
1.	The application area is located at a coal preparation and processing plant. <i>If the response to Question VI.B.1 is "No," go to Section VI.C.</i>	<input type="checkbox"/> Yes <input checked="" type="checkbox"/> No
2.	The coal preparation and processing plant has a design capacity greater than 200 tons per day (tpd). <i>If the response to Question VI.B.2 is "No," go to Section VI.C.</i>	<input type="checkbox"/> Yes <input type="checkbox"/> No
3.	The plant has an option to enforceably limit its operating level to less than 200 tpd and is choosing this option. <i>If the response to Question VI.B.3 is "Yes," go to Section VI.C.</i>	<input type="checkbox"/> Yes <input type="checkbox"/> No
4.	The plant contains an open storage pile, as defined in § 60.251, as an affected facility. <i>If the response to Question VI.B.4 is "No," go to Section VI.C.</i>	<input type="checkbox"/> Yes <input type="checkbox"/> No
5.	The open storage pile was constructed, reconstructed or modified after May 27, 2009.	<input type="checkbox"/> Yes <input type="checkbox"/> No
<b>C. Subpart GG - Standards of Performance for Stationary Gas Turbines (GOP applicants only)</b>		
◆ 1.	The application area includes one or more stationary gas turbines that have a heat input at peak load greater than or equal to 10 MMBtu/hr (10.7GJ/hr), based on the lower heating value of the fuel fired. <i>If the response to Question VI.C.1 is "No" or "N/A," go to Section VI.E.</i>	<input type="checkbox"/> Yes <input type="checkbox"/> No <input type="checkbox"/> N/A
◆ 2.	One or more of the affected facilities were constructed, modified, or reconstructed after October 3, 1977 and prior to February 19, 2005. <i>If the response to Question VI.C.2 is "No," go to Section VI.E.</i>	<input type="checkbox"/> Yes <input type="checkbox"/> No
◆ 3.	One or more stationary gas turbines in the application area are using a previously approved alternative fuel monitoring schedule as specified in 40 CFR § 60.334(h)(4).	<input type="checkbox"/> Yes <input type="checkbox"/> No
◆ 4.	The exemption specified in 40 CFR § 60.332(e) is being utilized for one or more stationary gas turbines in the application area.	<input type="checkbox"/> Yes <input type="checkbox"/> No

**Application Area-Wide Applicability Determinations and General Information**  
**Form OP-REQ1 (Page 19)**  
**Federal Operating Permit Program**  
**Texas Commission on Environmental Quality**

Date	Permit No.	Regulated Entity No.
08/27/2025	O51	RN102336906

For SOP applications, answer ALL questions unless otherwise directed.

◆ For GOP applications, answer ONLY these questions unless otherwise directed.

<b>VI. Title 40 Code of Federal Regulations Part 60 - New Source Performance Standards (continued)</b>		
<b>C. Subpart GG - Standards of Performance for Stationary Gas Turbines (GOP applicants only) (continued)</b>		
◆	5. One or more stationary gas turbines subject to 40 CFR Part 60, Subpart GG in the application area is injected with water or steam for the control of nitrogen oxides.	<input type="checkbox"/> Yes <input type="checkbox"/> No
<b>D. Subpart XX - Standards of Performance for Bulk Gasoline Terminals</b>		
	1. The application area includes bulk gasoline terminal loading racks. <i>If the response to Question VI.D.1 is "No," go to Section VI.E.</i>	<input type="checkbox"/> Yes <input checked="" type="checkbox"/> No <input type="checkbox"/> N/A
	2. One or more of the loading racks were constructed or modified after December 17, 1980, and are not subject to 40 CFR Part 63, Subpart CC.	<input type="checkbox"/> Yes <input type="checkbox"/> No
<b>E. Subpart LLL - Standards of Performance for Onshore Natural Gas Processing: Sulfur Dioxide (SO<sub>2</sub>) Emissions</b>		
◆	1. The application area includes affected facilities identified in 40 CFR § 60.640(a) that process natural gas (onshore). <i>For SOP applications, if the response to Question VI.E.1 is "No," go to Section VI.F. For GOP applications, if the response to Question VI.E.1 is or "N/A," go to Section VI.H.</i>	<input type="checkbox"/> Yes <input checked="" type="checkbox"/> No
◆	2. The affected facilities commenced construction or modification after January 20, 1984 and on or before August 23, 2011. <i>For SOP applications, if the response to Question VI.E.2 is "NO," go to Section VI.F. For GOP applications, if the response to Question VI.E.2 is "No," go to Section VI.H.</i>	<input type="checkbox"/> Yes <input type="checkbox"/> No
◆	3. The application area includes a gas sweetening unit with a design capacity greater than or equal to 2 long tons per day (LTPD) of hydrogen sulfide but operates at less than 2 LTPD. <i>For SOP applications, if the response to Question VI.E.3 is "No," go to Section VI.F. For GOP applications, if the response to Question VI.E.3 is "No," go to Section VI.H.</i>	<input type="checkbox"/> Yes <input type="checkbox"/> No

**Application Area-Wide Applicability Determinations and General Information  
Form OP-REQ1 (Page 20)  
Federal Operating Permit Program  
Texas Commission on Environmental Quality**

Date	Permit No.	Regulated Entity No.
08/27/2025	O51	RN102336906

For SOP applications, answer ALL questions unless otherwise directed.

◆ For GOP applications, answer ONLY these questions unless otherwise directed.

<b>VI. Title 40 Code of Federal Regulations Part 60 - New Source Performance Standards (continued)</b>	
<b>E. Subpart LLL - Standards of Performance for Onshore Natural Gas Processing: Sulfur Dioxide (SO<sub>2</sub>) Emissions (continued)</b>	
◆ 4. Federally enforceable operating limits have been established in the preconstruction authorization limiting the gas sweetening unit to less than 2 LTPD. <i>For SOP applications, if the response to Question VI.E.4. is "No," go to Section VI.F. For GOP applications, if the response to Question VI.E.4. is "No," go to Section VI.H.</i>	<input type="checkbox"/> Yes <input type="checkbox"/> No
◆ 5. Please provide the Unit ID(s) for the gas sweetening unit(s) that have established federally enforceable operating limits in the space provided below	
<b>F. Subpart OOO - Standards of Performance for Nonmetallic Mineral Processing Plants</b>	
1. The application area includes affected facilities identified in 40 CFR § 60.670(a)(1) that are located at a fixed or portable nonmetallic mineral processing plant. <i>If the response to Question VI.F.1 is "No," go to Section VI.G.</i>	<input type="checkbox"/> Yes <input checked="" type="checkbox"/> No
2. Affected facilities identified in 40 CFR § 60.670(a)(1) and located in the application area are subject to 40 CFR Part 60, Subpart OOO.	<input type="checkbox"/> Yes <input type="checkbox"/> No
<b>G. Subpart QQQ - Standards of Performance for VOC Emissions from Petroleum Refinery Wastewater Systems</b>	
1. The application area is located at a petroleum refinery and includes one or more of the affected facilities identified in 40 CFR § 60.690(a)(2) - (4) for which construction, modification, or reconstruction was commenced after May 4, 1987. <i>If the response to Question VI.G.1 is "No," go to Section VI.H.</i>	<input type="checkbox"/> Yes <input checked="" type="checkbox"/> No
2. The application area includes storm water sewer systems.	<input type="checkbox"/> Yes <input type="checkbox"/> No

**Application Area-Wide Applicability Determinations and General Information**  
**Form OP-REQ1 (Page 21)**  
**Federal Operating Permit Program**  
**Texas Commission on Environmental Quality**

Date	Permit No.	Regulated Entity No.
08/27/2025	O51	RN102336906

For SOP applications, answer ALL questions unless otherwise directed.

◆ For GOP applications, answer ONLY these questions unless otherwise directed.

<b>VI. Title 40 Code of Federal Regulations Part 60 - New Source Performance Standards</b>		
<b>G. Subpart QQQ - Standards of Performance for VOC Emissions from Petroleum Refinery Wastewater Systems (continued)</b>		
3.	The application area includes ancillary equipment which is physically separate from the wastewater system and does not come in contact with or store oily wastewater.	<input type="checkbox"/> Yes <input type="checkbox"/> No
4.	The application area includes non-contact cooling water systems.	<input type="checkbox"/> Yes <input type="checkbox"/> No
5.	The application area includes individual drain systems. <i>If the response to Question VI.G.5 is "No," go to Section VI.H.</i>	<input type="checkbox"/> Yes <input type="checkbox"/> No
6.	The application area includes one or more individual drain systems that meet the exemption specified in 40 CFR § 60.692-2(d).	<input type="checkbox"/> Yes <input type="checkbox"/> No
7.	The application area includes completely closed drain systems.	<input type="checkbox"/> Yes <input type="checkbox"/> No
<b>H. Subpart AAAA - Standards of Performance for Small Municipal Waste Incineration Units for Which Construction Commenced After August 30, 1999 or for Which Modification or Reconstruction Commenced on or After June 6, 2004</b>		
◆ 1.	The application area includes at least one small municipal waste incineration unit, other than an air curtain incinerator. <i>If the response to Question VI.H.1. is "N/A," go to Section VI.I. If the response to Question VI.H.1 is "No," go to Question VI.H.4.</i>	<input type="checkbox"/> Yes <input checked="" type="checkbox"/> No <input type="checkbox"/> N/A
◆ 2.	The application area includes at least one small municipal waste incineration unit, other than an air curtain incinerator, constructed after August 30, 1999 or modified or reconstructed on or after June 6, 2006.	<input type="checkbox"/> Yes <input type="checkbox"/> No
◆ 3.	The application area includes at least one small municipal waste incineration unit, other than an air curtain incinerator, constructed before August 30, 1999 and not modified or reconstructed on or after June 6, 2006.	<input type="checkbox"/> Yes <input type="checkbox"/> No
◆ 4.	The application area includes at least one air curtain incinerator. <i>If the response to Question VI.H.4 is "No," go to Section VI.I.</i>	<input type="checkbox"/> Yes <input checked="" type="checkbox"/> No

**Application Area-Wide Applicability Determinations and General Information**  
**Form OP-REQ1 (Page 22)**  
**Federal Operating Permit Program**  
**Texas Commission on Environmental Quality**

Date	Permit No.	Regulated Entity No.
08/27/2025	O51	RN102336906

For SOP applications, answer ALL questions unless otherwise directed.

◆ For GOP applications, answer ONLY these questions unless otherwise directed.

<b>VI. Title 40 Code of Federal Regulations Part 60 - New Source Performance Standards (continued)</b>		
<b>H. Subpart AAAA - Standards of Performance for Small Municipal Waste Incineration Units for Which Construction Commenced After August 30, 1999 or for Which Modification or Reconstruction Commenced on or After June 6, 2004 (continued)</b>		
◆	5. The application area includes at least one air curtain incinerator constructed after August 30, 1999 or modified or reconstructed on or after June 6, 2006. <i>If the response to Question VI.H.5 is "No," go to Question VI.H.7.</i>	<input type="checkbox"/> Yes <input type="checkbox"/> No
◆	6. All air curtain incinerators constructed after August 30, 1999 or modified or reconstructed on or after June 6, 2006 combust only yard waste.	<input type="checkbox"/> Yes <input type="checkbox"/> No
◆	7. The application area includes at least one air curtain incinerator constructed before August 30, 1999 and not modified or reconstructed on or after June 6, 2006.	<input type="checkbox"/> Yes <input type="checkbox"/> No
◆	8. All air curtain incinerators constructed before August 30, 1999 and not modified or reconstructed on or after June 6, 2006 combust only yard waste.	<input type="checkbox"/> Yes <input type="checkbox"/> No
<b>I. Subpart CCCC - Standards of Performance for Commercial and Industrial Solid Waste Incineration Units for Which Construction Commenced After November 30, 1999 or for Which Modification or Reconstruction Commenced on or After June 1, 2001</b>		
◆	1. The application area includes at least one commercial or industrial solid waste incineration unit, other than an air curtain incinerator. <i>If the response to Question VI.I.1 is "N/A," go to Section VI.J. If the response to Question VI.I.1 is "No," go to Question VI.I.4.</i>	<input type="checkbox"/> Yes <input checked="" type="checkbox"/> No <input type="checkbox"/> N/A
◆	2. The application area includes at least one commercial or industrial solid waste incineration unit, other than an air curtain incinerator, constructed after November 30, 1999 or modified or reconstructed on or after June 1, 2001.	<input type="checkbox"/> Yes <input type="checkbox"/> No

**Application Area-Wide Applicability Determinations and General Information  
Form OP-REQ1 (Page 23)  
Federal Operating Permit Program  
Texas Commission on Environmental Quality**

Date	Permit No.	Regulated Entity No.
08/27/2025	O51	RN102336906

For SOP applications, answer ALL questions unless otherwise directed.

◆ For GOP applications, answer ONLY these questions unless otherwise directed.

<b>VI. Title 40 Code of Federal Regulations Part 60 - New Source Performance Standards (continued)</b>		
<b>I. Subpart CCCC - Standards of Performance for Commercial and Industrial Solid Waste Incineration Units for Which Construction Commenced After November 30, 1999 or for Which Modification or Reconstruction Commenced on or After June 1, 2001 (continued)</b>		
◆	3. The application area includes at least one commercial or industrial solid waste incineration unit, other than an air curtain incinerator, constructed before November 30, 1999 and not modified or reconstructed on or after June 1, 2001.	<input type="checkbox"/> Yes <input type="checkbox"/> No
◆	4. The application area includes at least one air curtain incinerator. <i>If the response to Question VI.I.4 is "No," go to Section VI.J.</i>	<input type="checkbox"/> Yes <input checked="" type="checkbox"/> No
◆	5. The application area includes at least one air curtain incinerator, constructed after November 30, 1999 or modified or reconstructed on or after June 1, 2001. <i>If the response to Question VI.I.5 is "No," go to VI.I.7.</i>	<input type="checkbox"/> Yes <input type="checkbox"/> No
◆	6. All air curtain incinerators constructed after November 30, 1999 or modified or reconstructed on or after June 1, 2001 combust only wood waste, clean lumber, or yard waste or a mixture of these materials.	<input type="checkbox"/> Yes <input type="checkbox"/> No
◆	7. The application area includes at least one air curtain incinerator, constructed before November 30, 1999 and not modified or reconstructed on or after June 1, 2001.	<input type="checkbox"/> Yes <input type="checkbox"/> No
◆	8. All air curtain incinerators constructed before November 30, 1999 and not modified or reconstructed on or after June 1, 2001 combust only wood waste, clean lumber, or yard waste or a mixture of these materials.	<input type="checkbox"/> Yes <input type="checkbox"/> No

**Application Area-Wide Applicability Determinations and General Information**  
**Form OP-REQ1 (Page 24)**  
**Federal Operating Permit Program**  
**Texas Commission on Environmental Quality**

Date	Permit No.	Regulated Entity No.
08/27/2025	O51	RN102336906

For SOP applications, answer ALL questions unless otherwise directed.

◆ For GOP applications, answer ONLY these questions unless otherwise directed.

<b>VI. Title 40 Code of Federal Regulations Part 60 - New Source Performance Standards (continued)</b>		
<b>J. Subpart EEEE - Standards of Performance for Other Solid Waste Incineration Units for Which Construction Commenced After December 9, 2004 or for Which Modification or Reconstruction Commenced on or After June 16, 2006</b>		
◆	1. The application area includes at least one very small municipal waste incineration unit or institutional incineration unit, other than an air curtain incinerator.  <i>If the response to Question VI.J.1 is "N/A," go to Section VI.K. If the response to Question VI.J.1 is "No," go to Question VI.J.4.</i>	<input type="checkbox"/> Yes <input checked="" type="checkbox"/> No <input type="checkbox"/> N/A
◆	2. The application area includes at least one very small municipal waste incineration unit, other than an air curtain incinerator, constructed after December 9, 2004 or modified or reconstructed on or after June 16, 2006.	<input type="checkbox"/> Yes <input type="checkbox"/> No
◆	3. The application area includes at least one very small municipal waste incineration unit, other than an air curtain incinerator, constructed before December 9, 2004 and not modified or reconstructed on or after June 16, 2006.	<input type="checkbox"/> Yes <input type="checkbox"/> No
◆	4. The application area includes at least one air curtain incinerator.  <i>If the response to Question VI.J.4 is "No," go to Section VI.K.</i>	<input type="checkbox"/> Yes <input checked="" type="checkbox"/> No
◆	5. The application area includes at least one air curtain incinerator constructed after December 9, 2004 or modified or reconstructed on or after June 16, 2006.  <i>If the response to Question VI.J.5 is "No," go to Question VI.J.7.</i>	<input type="checkbox"/> Yes <input type="checkbox"/> No
◆	6. All air curtain incinerators constructed after December 9, 2004 or modified or reconstructed on or after June 16, 2006 combust only wood waste, clean lumber, or yard waste or a mixture of these materials.	<input type="checkbox"/> Yes <input type="checkbox"/> No
◆	7. The application area includes at least one air curtain incinerator constructed before December 9, 2004 and not modified or reconstructed on or after June 16, 2006.	<input type="checkbox"/> Yes <input type="checkbox"/> No

**Application Area-Wide Applicability Determinations and General Information  
Form OP-REQ1 (Page 25)  
Federal Operating Permit Program  
Texas Commission on Environmental Quality**

Date	Permit No.	Regulated Entity No.
08/27/2025	O51	RN102336906

For SOP applications, answer ALL questions unless otherwise directed.

◆ For GOP applications, answer ONLY these questions unless otherwise directed.

<b>VI. Title 40 Code of Federal Regulations Part 60 - New Source Performance Standards (NSPS) (continued)</b>		
<b>J. Subpart EEEE - Standards of Performance for Other Solid Waste Incineration Units for Which Construction Commenced After December 9, 2004 or for Which Modification or Reconstruction Commenced on or After June 16, 2006 (continued)</b>		
◆	8. All air curtain incinerators constructed before December 9, 2004 and not modified or reconstructed on or after June 16, 2006 combust only wood waste, clean lumber, or yard waste or a mixture of these materials.	<input type="checkbox"/> Yes <input type="checkbox"/> No
◆	9. The air curtain incinerator is located at an institutional facility and is a distinct operating unit of the institutional facility that generated the waste.	<input type="checkbox"/> Yes <input type="checkbox"/> No
◆	10. The air curtain incinerator burns less than 35 tons per day of wood waste, clean lumber, or yard waste or a mixture of these materials.	<input type="checkbox"/> Yes <input type="checkbox"/> No
<b>K. Subpart OOOO - Standards of Performance for Crude Oil and Natural Gas Production, Transmission and Distribution</b>		
◆	1. The application area includes one or more of the onshore affected facilities listed in 40 CFR § 60.5365(a)-(g) that are subject to 40 CFR Part 60, Subpart OOOO.	<input type="checkbox"/> Yes <input checked="" type="checkbox"/> No
<b>VII. Title 40 Code of Federal Regulations Part 61 - National Emission Standards for Hazardous Air Pollutants</b>		
<b>A. Applicability</b>		
◆	1. The application area includes a unit(s) that is subject to one or more 40 CFR Part 61 subparts. <i>If the response to Question VII.A.1 is "No" or "N/A," go to Section VIII.</i>	<input type="checkbox"/> Yes <input checked="" type="checkbox"/> No <input type="checkbox"/> N/A
<b>B. Subpart F - National Emission Standard for Vinyl Chloride</b>		
	1. The application area is located at a plant which produces ethylene dichloride by reaction of oxygen and hydrogen chloride with ethylene, vinyl chloride by any process, and/or one or more polymers containing any fraction of polymerized vinyl chloride.	<input type="checkbox"/> Yes <input type="checkbox"/> No
<b>C. Subpart J - National Emission Standard for Benzene Emissions for Equipment Leaks (Fugitive Emission Sources) of Benzene (Complete this section for GOP applications only)</b>		
◆	1. The application area includes equipment in benzene service.	<input type="checkbox"/> Yes <input type="checkbox"/> No <input type="checkbox"/> N/A

**Application Area-Wide Applicability Determinations and General Information**  
**Form OP-REQ1 (Page 26)**  
**Federal Operating Permit Program**  
**Texas Commission on Environmental Quality**

Date	Permit No.	Regulated Entity No.
08/27/2025	O51	RN102336906

For SOP applications, answer ALL questions unless otherwise directed.

◆ For GOP applications, answer ONLY these questions unless otherwise directed.

<b>VII. Title 40 Code of Federal Regulations Part 61 - National Emission Standards for Hazardous Air Pollutants (continued)</b>		
<b>D. Subpart L - National Emission Standard for Benzene Emissions from Coke By-Product Recovery Plants</b>		
1. The application area is located at a coke by-product recovery plant and includes one or more of the affected sources identified in 40 CFR § 61.130(a) - (b). <i>If the response to Question VII.D.1 is "No," go to Section VII.E.</i>	<input type="checkbox"/> Yes <input type="checkbox"/> No	
2. The application area includes equipment in benzene service as determined by 40 CFR § 61.137(b).	<input type="checkbox"/> Yes <input type="checkbox"/> No	
3. The application area has elected to comply with the provisions of 40 CFR § 61.243-1 and 40 CFR § 61.243-2.	<input type="checkbox"/> Yes <input type="checkbox"/> No	
<b>E. Subpart M - National Emission Standard for Asbestos</b>		
<i>Applicability</i>		
1. The application area includes sources, operations, or activities specified in 40 CFR §§ 61.143, 61.144, 61.146, 61.147, 61.148, or 61.155. <i>If the response to Question VII.E.1 is "No," go to Section VII.F.</i>	<input type="checkbox"/> Yes <input type="checkbox"/> No	
<i>Roadway Construction</i>		
2. The application area includes roadways constructed or maintained with asbestos tailings or asbestos-containing waste material.	<input type="checkbox"/> Yes <input type="checkbox"/> No	
<i>Manufacturing Commercial Asbestos</i>		
3. The application area includes a manufacturing operation using commercial asbestos. <i>If the response to Question VII.E.3 is "No," go to Question VII.E.4.</i>	<input type="checkbox"/> Yes <input type="checkbox"/> No	
a. Visible emissions are discharged to outside air from the manufacturing operation	<input type="checkbox"/> Yes <input type="checkbox"/> No	
b. An alternative emission control and waste treatment method is being used that has received prior U.S. Environmental Protection Agency (EPA) approval.	<input type="checkbox"/> Yes <input type="checkbox"/> No	

**Application Area-Wide Applicability Determinations and General Information**  
**Form OP-REQ1 (Page 27)**  
**Federal Operating Permit Program**  
**Texas Commission on Environmental Quality**

Date	Permit No.	Regulated Entity No.
08/27/2025	O51	RN102336906

For SOP applications, answer ALL questions unless otherwise directed.

◆ For GOP applications, answer ONLY these questions unless otherwise directed.

<b>VII. Title 40 Code of Federal Regulations Part 61 - National Emission Standards for Hazardous Air Pollutants (continued)</b>	
<b>E. Subpart M - National Emission Standard for Asbestos (continued)</b>	
<i>Manufacturing Commercial Asbestos (continued)</i>	
c. Asbestos-containing waste material is processed into non-friable forms.	<input type="checkbox"/> Yes <input type="checkbox"/> No
d. Asbestos-containing waste material is adequately wetted.	<input type="checkbox"/> Yes <input type="checkbox"/> No
e. Alternative filtering equipment is being used that has received EPA approval.	<input type="checkbox"/> Yes <input type="checkbox"/> No
f. A high efficiency particulate air (HEPA) filter is being used that is certified to be at least 99.97% efficient for 0.3-micron particles	<input type="checkbox"/> Yes <input type="checkbox"/> No
g. The EPA has authorized the use of wet collectors designed to operate with a unit contacting energy of at least 9.95 kilopascals.	<input type="checkbox"/> Yes <input type="checkbox"/> No
<i>Asbestos Spray Application</i>	
4. The application area includes operations in which asbestos-containing materials are spray applied. <i>If the response to Question VII.E.4 is "No," go to Question VII.E.5.</i>	<input type="checkbox"/> Yes <input type="checkbox"/> No
a. Asbestos fibers are encapsulated with a bituminous or resinous binder during spraying and are not friable after drying. <i>If the response to Question VII.E.4.a is "Yes," go to Question VII.E.5.</i>	<input type="checkbox"/> Yes <input type="checkbox"/> No
b. Spray-on applications on buildings, structures, pipes, and conduits do not use material containing more than 1% asbestos.	<input type="checkbox"/> Yes <input type="checkbox"/> No
c. An alternative emission control and waste treatment method is being used that has received prior EPA approval.	<input type="checkbox"/> Yes <input type="checkbox"/> No

**Application Area-Wide Applicability Determinations and General Information**  
**Form OP-REQ1 (Page 28)**  
**Federal Operating Permit Program**  
**Texas Commission on Environmental Quality**

Date	Permit No.	Regulated Entity No.
08/27/2025	O51	RN102336906

For SOP applications, answer ALL questions unless otherwise directed.

◆ For GOP applications, answer ONLY these questions unless otherwise directed.

<b>VII. Title 40 Code of Federal Regulations Part 61 - National Emission Standards for Hazardous Air Pollutants (continued)</b>	
<b>E. Subpart M - National Emission Standard for Asbestos (continued)</b>	
<i>Asbestos Spray Application (continued)</i>	
d. Asbestos-containing waste material is processed into non-friable forms.	<input type="checkbox"/> Yes <input type="checkbox"/> No
e. Asbestos-containing waste material is adequately wetted.	<input type="checkbox"/> Yes <input type="checkbox"/> No
f. Alternative filtering equipment is being used that has received EPA approval.	<input type="checkbox"/> Yes <input type="checkbox"/> No
g. A HEPA filter is being used that is certified to be at least 99.97% efficient for 0.3-micron particles.	<input type="checkbox"/> Yes <input type="checkbox"/> No
h. The EPA has authorized the use of wet collectors designed to operate with a unit contacting energy of at least 9.95 kilopascals.	<input type="checkbox"/> Yes <input type="checkbox"/> No
<i>Fabricating Commercial Asbestos</i>	
5. The application area includes a fabricating operation using commercial asbestos. <i>If the response to Question VII.E.5 is "No," go to Question VII.E.6.</i>	<input type="checkbox"/> Yes <input type="checkbox"/> No
a. Visible emissions are discharged to outside air from the manufacturing operation.	<input type="checkbox"/> Yes <input type="checkbox"/> No
b. An alternative emission control and waste treatment method is being used that has received prior EPA approval.	<input type="checkbox"/> Yes <input type="checkbox"/> No
c. Asbestos-containing waste material is processed into non-friable forms.	<input type="checkbox"/> Yes <input type="checkbox"/> No
d. Asbestos-containing waste material is adequately wetted.	<input type="checkbox"/> Yes <input type="checkbox"/> No
e. Alternative filtering equipment is being used that has received EPA approval.	<input type="checkbox"/> Yes <input type="checkbox"/> No

**Application Area-Wide Applicability Determinations and General Information**  
**Form OP-REQ1 (Page 29)**  
**Federal Operating Permit Program**  
**Texas Commission on Environmental Quality**

Date	Permit No.	Regulated Entity No.
08/27/2025	O51	RN102336906

For SOP applications, answer ALL questions unless otherwise directed.

◆ For GOP applications, answer ONLY these questions unless otherwise directed.

<b>VII. Title 40 Code of Federal Regulations Part 61 - National Emission Standards for Hazardous Air Pollutants (continued)</b>	
<b>E. Subpart M - National Emission Standard for Asbestos (continued)</b>	
<i>Fabricating Commercial Asbestos (continued)</i>	
f. A HEPA filter is being used that is certified to be at least 99.97% efficient for 0.3-micron particles.	<input type="checkbox"/> Yes <input type="checkbox"/> No
g. The EPA has authorized the use of wet collectors designed to operate with a unit contacting energy of at least 9.95 kilopascals.	<input type="checkbox"/> Yes <input type="checkbox"/> No
<i>Non-sprayed Asbestos Insulation</i>	
6. The application area includes insulating materials (other than spray applied insulating materials) that are either molded and friable or wet-applied and friable after drying.	<input type="checkbox"/> Yes <input type="checkbox"/> No
<i>Asbestos Conversion</i>	
7. The application area includes operations that convert regulated asbestos-containing material and asbestos-containing waste material into nonasbestos (asbestos-free) material.	<input type="checkbox"/> Yes <input type="checkbox"/> No
<b>F. Subpart P - National Emission Standard for Inorganic Arsenic Emissions from Arsenic Trioxide and Metallic Arsenic Production Facilities</b>	
1. The application area is located at a metallic arsenic production plant or at an arsenic trioxide plant that processes low-grade arsenic bearing materials by a roasting condensation process.	<input type="checkbox"/> Yes <input type="checkbox"/> No
<b>G. Subpart BB - National Emission Standard for Benzene Emissions from Benzene Transfer Operations</b>	
1. The application area is located at a benzene production facility and/or bulk terminal. <i>If the response to Question VII.G.1 is "No," go to Section VII.H.</i>	<input type="checkbox"/> Yes <input type="checkbox"/> No
2. The application area includes benzene transfer operations at marine vessel loading racks.	<input type="checkbox"/> Yes <input type="checkbox"/> No

**Application Area-Wide Applicability Determinations and General Information**  
**Form OP-REQ1 (Page 30)**  
**Federal Operating Permit Program**  
**Texas Commission on Environmental Quality**

Date	Permit No.	Regulated Entity No.
08/27/2025	O51	RN102336906

For SOP applications, answer ALL questions unless otherwise directed.

◆ For GOP applications, answer ONLY these questions unless otherwise directed.

<b>VII. Title 40 Code of Federal Regulations Part 61 - National Emission Standards for</b>		
<b>G. Subpart BB - National Emission Standard for Benzene Emissions from Benzene Transfer Operations (continued)</b>		
3.	The application area includes benzene transfer operations at railcar loading racks.	<input type="checkbox"/> Yes <input type="checkbox"/> No
4.	The application area includes benzene transfer operations at tank-truck loading racks.	<input type="checkbox"/> Yes <input type="checkbox"/> No
<b>H. Subpart FF - National Emission Standard for Benzene Waste Operations</b>		
<i>Applicability</i>		
1.	The application area includes a chemical manufacturing plant, coke by-product recovery plant, or petroleum refinery facility as defined in § 61.341.	<input type="checkbox"/> Yes <input type="checkbox"/> No
2.	The application area is located at a hazardous waste treatment, storage, and disposal (TSD) facility site as described in 40 CFR § 61.340(b). <i>If the responses to Questions VII.H.1 and VII.H.2 are both "No," go to Section VIII.</i>	<input type="checkbox"/> Yes <input type="checkbox"/> No
3.	The application area is located at a site that has no benzene onsite in wastes, products, byproducts, or intermediates. <i>If the response to Question VII.H.3 is "Yes," go to Section VIII.</i>	<input type="checkbox"/> Yes <input type="checkbox"/> No
4.	The application area is located at a site having a total annual benzene quantity from facility waste less than 1 megagram per year (Mg/yr). <i>If the response to Question VII.H.4 is "Yes," go to Section VIII</i>	<input type="checkbox"/> Yes <input type="checkbox"/> No
5.	The application area is located at a site having a total annual benzene quantity from facility waste greater than or equal to 1 Mg/yr but less than 10 Mg/yr. <i>If the response to Question VII.H.5 is "Yes," go to Section VIII.</i>	<input type="checkbox"/> Yes <input type="checkbox"/> No

**Application Area-Wide Applicability Determinations and General Information**  
**Form OP-REQ1 (Page 31)**  
**Federal Operating Permit Program**  
**Texas Commission on Environmental Quality**

Date	Permit No.	Regulated Entity No.
08/27/2025	O51	RN102336906

For SOP applications, answer ALL questions unless otherwise directed.

◆ For GOP applications, answer ONLY these questions unless otherwise directed.

<b>VII. Title 40 Code of Federal Regulations Part 61 - National Emission Standards for Hazardous Air Pollutants (continued)</b>	
<b>H. Subpart FF - National Emission Standard for Benzene Waste Operations (continued)</b>	
<i>Applicability (continued)</i>	
6. The flow-weighted annual average benzene concentration of each waste stream at the site is based on documentation.	<input type="checkbox"/> Yes <input type="checkbox"/> No
7. The application area has waste streams with flow-weighted annual average water content of 10% or greater.	<input type="checkbox"/> Yes <input type="checkbox"/> No
<i>Waste Stream Exemptions</i>	
8. The application area has waste streams that meet the exemption specified in 40 CFR § 61.342(c)(2) (the flow-weighted annual average benzene concentration is less than 10 ppmw).	<input type="checkbox"/> Yes <input type="checkbox"/> No
9. The application area has waste streams that meet the exemption specified in 40 CFR § 61.342(c)(3) because process wastewater has a flow rate less than 0.02 liters per minute or an annual wastewater quantity less than 10 Mg/yr.	<input type="checkbox"/> Yes <input type="checkbox"/> No
10. The application area has waste streams that meet the exemption specified in 40 CFR § 61.342(c)(3) because the total annual benzene quantity is less than or equal to 2 Mg/yr.	<input type="checkbox"/> Yes <input type="checkbox"/> No
11. The application area transfers waste off-site for treatment by another facility.	<input type="checkbox"/> Yes <input type="checkbox"/> No
12. The application area is complying with 40 CFR § 61.342(d).	<input type="checkbox"/> Yes <input type="checkbox"/> No
13. The application area is complying with 40 CFR § 61.342(e). <i>If the response to Question VII.H.13 is "No," go to Question VII.H.15.</i>	<input type="checkbox"/> Yes <input type="checkbox"/> No
14. The application area has facility waste with a flow weighted annual average water content of less than 10%.	<input type="checkbox"/> Yes <input type="checkbox"/> No

**Application Area-Wide Applicability Determinations and General Information**  
**Form OP-REQ1 (Page 32)**  
**Federal Operating Permit Program**  
**Texas Commission on Environmental Quality**

Date	Permit No.	Regulated Entity No.
08/27/2025	O51	RN102336906

For SOP applications, answer ALL questions unless otherwise directed.

◆ For GOP applications, answer ONLY these questions unless otherwise directed.

<b>VII. Title 40 Code of Federal Regulations Part 61 - National Emission Standards for Hazardous Air Pollutants (continued)</b>	
<b>H. Subpart FF - National Emission Standard for Benzene Waste Operations (continued)</b>	
<i>Container Requirements</i>	
15. The application area has containers, as defined in 40 CFR § 61.341, that receive non-exempt benzene waste. <i>If the response to Question VII.H.15 is "No," go to Question VII.H.18.</i>	<input type="checkbox"/> Yes <input type="checkbox"/> No
16. The application area is an alternate means of compliance to meet the 40 CFR § 61.345 requirements for containers. <i>If the response to Question VII.H.16 is "Yes," go to Question VII.H.18.</i>	<input type="checkbox"/> Yes <input type="checkbox"/> No
17. Covers and closed-vent systems used for containers operate such that the container is maintained at a pressure less than atmospheric pressure.	<input type="checkbox"/> Yes <input type="checkbox"/> No
<i>Individual Drain Systems</i>	
18. The application area has individual drain systems, as defined in 40 CFR § 61.341, that receive or manage non-exempt benzene waste. <i>If the response to Question VII.H.18 is "No," go to Question VII.H.25.</i>	<input type="checkbox"/> Yes <input type="checkbox"/> No
19. The application area is using an alternate means of compliance to meet the 40 CFR § 61.346 requirements for individual drain systems. <i>If the response to Question VII.H.19 is "Yes," go to Question VII.H.25.</i>	<input type="checkbox"/> Yes <input type="checkbox"/> No
20. The application area has individual drain systems complying with 40 CFR § 61.346(a). <i>If the response to Question VII.H.20 is "No," go to Question VII.H.22.</i>	<input type="checkbox"/> Yes <input type="checkbox"/> No
21. Covers and closed-vent systems used for individual drain systems operate such that the individual drain system is maintained at a pressure less than atmospheric pressure.	<input type="checkbox"/> Yes <input type="checkbox"/> No

**Application Area-Wide Applicability Determinations and General Information**  
**Form OP-REQ1 (Page 33)**  
**Federal Operating Permit Program**  
**Texas Commission on Environmental Quality**

Date	Permit No.	Regulated Entity No.
08/27/2025	O51	RN102336906

For SOP applications, answer ALL questions unless otherwise directed.

◆ For GOP applications, answer ONLY these questions unless otherwise directed.

<b>VII. Title 40 Code of Federal Regulations Part 61 - National Emission Standards for Hazardous Air Pollutants (continued)</b>	
<b>H. Subpart FF - National Emission Standard for Benzene Waste Operations (continued)</b>	
<i>Individual Drain Systems (continued)</i>	
22. The application area has individual drain systems complying with 40 CFR § 61.346(b). <i>If the response to Question VII.H.22 is "No," go to Question VII.H.25.</i>	<input type="checkbox"/> Yes <input type="checkbox"/> No
23. Junction boxes in the individual drain systems are equipped with a system to prevent the flow of organic vapors from the junction box vent pipe to the atmosphere during normal operation.	<input type="checkbox"/> Yes <input type="checkbox"/> No
24. Junction box vent pipes in the individual drain systems are connected to a closed-vent system and control device.	<input type="checkbox"/> Yes <input type="checkbox"/> No
<i>Remediation Activities</i>	
25. Remediation activities take place at the application area subject to 40 CFR Part 61, Subpart FF.	<input type="checkbox"/> Yes <input type="checkbox"/> No
<b>VIII. Title 40 Code of Federal Regulations Part 63 - National Emission Standards for Hazardous Air Pollutants for Source Categories</b>	
<b>A. Applicability</b>	
◆ 1. The application area includes a unit(s) that is subject to one or more 40 CFR Part 63 subparts other than subparts made applicable by reference under subparts in 40 CFR Part 60, 61 or 63. <i>See instructions for 40 CFR Part 63 subparts made applicable only by reference.</i>	<input checked="" type="checkbox"/> Yes <input type="checkbox"/> No
<b>B. Subpart F - National Emission Standards for Organic Hazardous Air Pollutants from the Synthetic Organic Chemical Manufacturing Industry</b>	
1. The application area is located at a plant site that is a major source as defined in the Federal Clean Air Act § 112(a). <i>If the response to Question VIII.B.1 is "No," go to Section VIII.D.</i>	<input type="checkbox"/> Yes <input checked="" type="checkbox"/> No

**Application Area-Wide Applicability Determinations and General Information  
Form OP-REQ1 (Page 34)  
Federal Operating Permit Program  
Texas Commission on Environmental Quality**

Date	Permit No.	Regulated Entity No.
08/27/2025	O51	RN102336906

For SOP applications, answer ALL questions unless otherwise directed.

◆ For GOP applications, answer ONLY these questions unless otherwise directed.

<b>VIII. Title 40 Code of Federal Regulations Part 63 - National Emission Standards for Hazardous Air Pollutants for Source Categories (continued)</b>	
<b>B. Subpart F - National Emission Standards for Organic Hazardous Air Pollutants from the Synthetic Organic Chemical Manufacturing Industry (continued)</b>	
<p>2. The application area is located at a site that includes at least one chemical manufacturing process unit, as defined in 40 CFR § 63.101, that manufactures as a primary product one or more of the chemicals listed in 40 CFR § 63.100(b)(1)(i) or (b)(1)(ii). <i>If the response to Question VIII.B.2 is "No," go to Section VIII.D.</i></p>	<input type="checkbox"/> Yes <input type="checkbox"/> No
<p>3. The application area is located at a site that includes at least one chemical manufacturing process unit, as defined in 40 CFR § 63.101, that manufactures as a primary product one or more of the chemicals listed in 40 CFR § 63.100(b)(1)(i) or (b)(1)(ii) and uses as a reactant or manufactures as a product, or co-product, one or more of the organic hazardous air pollutants listed in table 2 of 40 CFR Part 63, Subpart F.</p>	<input type="checkbox"/> Yes <input type="checkbox"/> No
<p>4. The application area includes a chemical manufacturing process unit, as defined in 40 CFR § 63.101, that manufactures as a primary product one or more of the chemicals listed in 40 CFR § 63.100(b)(1)(i) or (b)(1)(ii) and uses as a reactant or manufactures as a product, or co-product, one or more of the organic hazardous air pollutants listed in table 2 of 40 CFR Part 63, Subpart F.</p>	<input type="checkbox"/> Yes <input type="checkbox"/> No
<p>5. The application area includes a chemical manufacturing process unit, as defined in 40 CFR § 63.101, that manufactures as a primary product one or more of the chemicals listed in 40 CFR § 63.100(b)(1)(i) or (b)(1)(ii) and does <u>not</u> use as a reactant or manufacture as a product, or co-product, one or more of the organic hazardous air pollutants listed in table 2 of 40 CFR Part 63, Subpart F. <i>If the response to Questions VIII.B.3, B.4 and B.5 are all "No," go to Section VIII.D.</i></p>	<input type="checkbox"/> Yes <input type="checkbox"/> No

**Application Area-Wide Applicability Determinations and General Information**  
**Form OP-REQ1 (Page 35)**  
**Federal Operating Permit Program**  
**Texas Commission on Environmental Quality**

Date	Permit No.	Regulated Entity No.
08/27/2025	O51	RN102336906

For SOP applications, answer ALL questions unless otherwise directed.

◆ For GOP applications, answer ONLY these questions unless otherwise directed.

<b>VIII. Title 40 Code of Federal Regulations Part 63 - National Emission Standards for Hazardous Air Pollutants for Source Categories (continued)</b>		
<b>C. Subpart G - National Emission Standards for Organic Hazardous Air Pollutants from the Synthetic Organic Chemical Manufacturing Industry for Process Vents, Storage Vessels, Transfer Operations, and Wastewater</b>		
<i>Applicability</i>		
1.	The application area is located at a site that is subject to 40 CFR 63, Subpart F and the application area includes process vents, storage vessels, transfer racks, or waste streams associated with a chemical manufacturing process subject to 40 CFR 63, Subpart F. <i>If the response to Question VIII.C.1 is "No," go to Section VIII.D.</i>	<input type="checkbox"/> Yes <input type="checkbox"/> No
2.	The application area includes fixed roofs, covers, and/or enclosures that are required to comply with 40 CFR § 63.148.	<input type="checkbox"/> Yes <input type="checkbox"/> No
3.	The application area includes vapor collection systems or closed-vent systems that are required to comply with 40 CFR § 63.148. <i>If the response to Question VIII.C.3 is "No," go to Question VIII.C.8.</i>	<input type="checkbox"/> Yes <input type="checkbox"/> No
4.	The application area includes vapor collection systems or closed-vent systems that are constructed of hard piping.	<input type="checkbox"/> Yes <input type="checkbox"/> No
5.	The application area includes vapor collection systems or closed-vent systems that contain bypass lines that could divert a vent stream away from a control device and to the atmosphere. <i>If the response to Question VIII.C.5 is "No," go to Question VIII.C.8.</i>	<input type="checkbox"/> Yes <input type="checkbox"/> No
<i>Vapor Collection and Closed Vent Systems</i>		
6.	Flow indicators are installed, calibrated, maintained, and operated at the entrances to bypass lines in the application area.	<input type="checkbox"/> Yes <input type="checkbox"/> No
7.	Bypass lines in the application area are secured in the closed position with a car-seal or a lock-and-key type configuration.	<input type="checkbox"/> Yes <input type="checkbox"/> No

**Application Area-Wide Applicability Determinations and General Information**  
**Form OP-REQ1 (Page 36)**  
**Federal Operating Permit Program**  
**Texas Commission on Environmental Quality**

Date	Permit No.	Regulated Entity No.
08/27/2025	O51	RN102336906

For SOP applications, answer ALL questions unless otherwise directed.

◆ For GOP applications, answer ONLY these questions unless otherwise directed.

<b>VIII. Title 40 Code of Federal Regulations Part 63 - National Emission Standards for Hazardous Air Pollutants for Source Categories (continued)</b>	
<b>C. Subpart G - National Emission Standards for Organic Hazardous Air Pollutants from the Synthetic Organic Chemical Manufacturing Industry for Process Vents, Storage Vessels, Transfer Operations, and Wastewater (continued)</b>	
<i>Reloading or Cleaning of Railcars, Tank Trucks, or Barges</i>	
8. The application area includes reloading and/or cleaning of railcars, tank trucks, or barges that deliver HAPs to a storage tank. <i>If the response to Question VIII.C.8 is "No," go to Question VIII.C.11.</i>	<input type="checkbox"/> Yes <input type="checkbox"/> No
9. The application area includes operations that are complying with § 63.119(g)(6) through the use of a closed-vent system with a control device used to reduce inlet emissions of HAPs by at least 95 percent by weight or greater.	<input type="checkbox"/> Yes <input type="checkbox"/> No
10. The application area includes operations that are complying with § 63.119(g)(6) through the use of a vapor balancing system.	<input type="checkbox"/> Yes <input type="checkbox"/> No
<i>Transfer Racks</i>	
11. The application area includes Group 1 transfer racks that load organic HAPs.	<input type="checkbox"/> Yes <input type="checkbox"/> No
<i>Process Wastewater Streams</i>	
12. The application area includes process wastewater streams. <i>If the response to Question VIII.C.12 is "No," go to Question VIII.C.34.</i>	<input type="checkbox"/> Yes <input type="checkbox"/> No
13. The application area includes process wastewater streams that are also subject to the provisions of 40 CFR Part 61, Subpart FF. <i>If the response to Question VIII.C.13 is "No," go to Question VIII.C.15.</i>	<input type="checkbox"/> Yes <input type="checkbox"/> No
14. The application area includes process wastewater streams that are complying with 40 CFR §§ 63.110(e)(1)(i) and (e)(1)(ii).	<input type="checkbox"/> Yes <input type="checkbox"/> No
15. The application area includes process wastewater streams that are also subject to the provisions of 40 CFR Part 61, Subpart F. <i>If the response to Question VIII.C.15 is "No," go to Question VIII.C.17.</i>	<input type="checkbox"/> Yes <input type="checkbox"/> No

**Application Area-Wide Applicability Determinations and General Information**  
**Form OP-REQ1 (Page 37)**  
**Federal Operating Permit Program**  
**Texas Commission on Environmental Quality**

Date	Permit No.	Regulated Entity No.
08/27/2025	O51	RN102336906

For SOP applications, answer ALL questions unless otherwise directed.

◆ For GOP applications, answer ONLY these questions unless otherwise directed.

<b>VIII. Title 40 Code of Federal Regulations Part 63 - National Emission Standards for Hazardous Air Pollutants for Source Categories (continued)</b>	
<b>C. Subpart G - National Emission Standards for Organic Hazardous Air Pollutants from the Synthetic Organic Chemical Manufacturing Industry for Process Vents, Storage Vessels, Transfer Operations, and Wastewater (continued)</b>	
<i>Process Wastewater Streams (continued)</i>	
16. The application area includes process wastewater streams utilizing the compliance option specified in 40 CFR § 63.110(f)(4)(ii).	<input type="checkbox"/> Yes <input type="checkbox"/> No
17. The application area includes process wastewater streams that are also subject to the provisions of 40 CFR Parts 260 through 272. <i>If the response to Question VIII.C.17 is "No," go to Question VIII.C.20.</i>	<input type="checkbox"/> Yes <input type="checkbox"/> No
18. The application area includes process wastewater streams complying with 40 CFR § 63.110(e)(2)(i).	<input type="checkbox"/> Yes <input type="checkbox"/> No
19. The application are includes process wastewater streams complying with 40 CFR § 63.110(e)(2)(ii).	<input type="checkbox"/> Yes <input type="checkbox"/> No
20. The application area includes process wastewater streams, located at existing sources, that are designated as Group 1; are required to be treated as Group 1 under 40 CFR § 63.110; or are determined to be Group 1 for Table 9 compounds.	<input type="checkbox"/> Yes <input type="checkbox"/> No
21. The application area includes process wastewater streams, located at existing sources that are Group 2.	<input type="checkbox"/> Yes <input type="checkbox"/> No
22. The application area includes process wastewater streams, located at new sources, that are designated as Group 1; required to be treated as Group 1 under 40 CFR § 63.110; or are determined to be Group 1 for Table 8 or Table 9 compounds.	<input type="checkbox"/> Yes <input type="checkbox"/> No
23. The application area includes process wastewater streams, located at new sources that are Group 2 for both Table 8 and Table 9 compounds.	<input type="checkbox"/> Yes <input type="checkbox"/> No

**Application Area-Wide Applicability Determinations and General Information  
Form OP-REQ1 (Page 38)  
Federal Operating Permit Program  
Texas Commission on Environmental Quality**

Date	Permit No.	Regulated Entity No.
08/27/2025	O51	RN102336906

For SOP applications, answer ALL questions unless otherwise directed.

◆ For GOP applications, answer ONLY these questions unless otherwise directed.

<b>VIII. Title 40 Code of Federal Regulations Part 63 - National Emission Standards for Hazardous Air Pollutants for Source Categories (continued)</b>		
<b>C. Subpart G - National Emission Standards for Organic Hazardous Air Pollutants from the Synthetic Organic Chemical Manufacturing Industry for Process Vents, Storage Vessels, Transfer Operations, and Wastewater (continued)</b>		
<i>Process Wastewater Streams (continued)</i>		
24.	All Group 1 wastewater streams at the site are demonstrated to have a total source mass flow rate of less than 1 MG/yr. <i>If the response to Question VIII.C.24 is "Yes," go to Question VIII.C.34.</i>	<input type="checkbox"/> Yes <input type="checkbox"/> No
25.	The site has untreated and/or partially treated Group 1 wastewater streams demonstrated to have a total source mass flow rate of less than 1 MG/yr. <i>If the response to Question VIII.C.25 is "No," go to Question VIII.C.27.</i>	<input type="checkbox"/> Yes <input type="checkbox"/> No
26.	The application area includes waste management units that receive or manage a partially treated Group 1 wastewater stream prior to or during treatment.	<input type="checkbox"/> Yes <input type="checkbox"/> No
27.	Group 1 wastewater streams or residual removed from Group 1 wastewater streams are transferred to an on-site treatment operation that is not owned or operated by the owner or operator of the source generating the waste stream or residual.	<input type="checkbox"/> Yes <input type="checkbox"/> No
28.	Group 1 wastewater streams or residual removed from Group 1 wastewater streams are transferred to an off-site treatment operation. <i>If the responses to Questions VIII.C.27 - VIII.C.28 are both "No," go to Question VIII.C.30.</i>	<input type="checkbox"/> Yes <input type="checkbox"/> No
29.	The application area includes waste management units that receive or manage a Group 1 wastewater stream, or a residual removed from a Group 1 wastewater stream prior to shipment or transport.	<input type="checkbox"/> Yes <input type="checkbox"/> No
30.	The application area includes containers that receive, manage, or treat a Group 1 wastewater stream or a residual removed from a Group 1 wastewater stream.	<input type="checkbox"/> Yes <input type="checkbox"/> No

**Application Area-Wide Applicability Determinations and General Information**  
**Form OP-REQ1 (Page 39)**  
**Federal Operating Permit Program**  
**Texas Commission on Environmental Quality**

Date	Permit No.	Regulated Entity No.
08/27/2025	O51	RN102336906

For SOP applications, answer ALL questions unless otherwise directed.

◆ For GOP applications, answer ONLY these questions unless otherwise directed.

<b>VIII. Title 40 Code of Federal Regulations Part 63 - National Emission Standards for Hazardous Air Pollutants for Source Categories (continued)</b>	
<b>C. Subpart G - National Emission Standards for Organic Hazardous Air Pollutants from the Synthetic Organic Chemical Manufacturing Industry for Process Vents, Storage Vessels, Transfer Operations, and Wastewater (continued)</b>	
<i>Drains</i>	
31. The application area includes individual drain systems that receive or manage a Group 1 wastewater stream, or a residual removed from a Group 1 wastewater stream. <i>If the response to Question VIII.C.31 is "No," go to Question VIII.C.34.</i>	<input type="checkbox"/> Yes <input type="checkbox"/> No
32. The application area includes individual drain systems that are complying with 40 CFR § 63.136 through the use of cover and, if vented, closed vent systems and control devices.	<input type="checkbox"/> Yes <input type="checkbox"/> No
33. The application area includes individual drain systems that are complying with 40 CFR § 63.136 through the use of water seals or tightly fitting caps or plugs.	<input type="checkbox"/> Yes <input type="checkbox"/> No
34. The application area includes drains, drain hubs, manholes, lift stations, trenches, or pipes that are part of a chemical manufacturing process unit that meets the criteria of 40 CFR § 63.100(b). <i>If the response to Question VIII.C.34 is "No," go to Question VIII.C.39.</i>	<input type="checkbox"/> Yes <input type="checkbox"/> No
35. The application area includes drains, drain hubs, manholes, lift stations, trenches or pipes (that are part of a chemical manufacturing process unit) that meet the criteria listed in 40 CFR § 63.149(d). <i>If the response to Question VIII.C.35 is "No," go to Question VIII.C.39.</i>	<input type="checkbox"/> Yes <input type="checkbox"/> No
36. The application area includes drains, drain hubs, manholes, lift stations, trenches, or pipes that convey water with a total annual average concentration greater than or equal to 10,000 parts per million by weight of compounds listed in 40 CFR Part 63 Subpart G, Table 9, at any flow rate.	<input type="checkbox"/> Yes <input type="checkbox"/> No

**Application Area-Wide Applicability Determinations and General Information**  
**Form OP-REQ1 (Page 40)**  
**Federal Operating Permit Program**  
**Texas Commission on Environmental Quality**

Date	Permit No.	Regulated Entity No.
08/27/2025	O51	RN102336906

For SOP applications, answer ALL questions unless otherwise directed.

◆ For GOP applications, answer ONLY these questions unless otherwise directed.

<b>VIII. Title 40 Code of Federal Regulations Part 63 - National Emission Standards for Hazardous Air Pollutants for Source Categories (continued)</b>	
<b>C. Subpart G-National Emission Standards for Organic Hazardous Air Pollutants from the Synthetic Organic Chemical Manufacturing Industry for Process Vents, Storage Vessels, Transfer Operation, and Wastewater (continued)</b>	
<b><i>Drains (continued)</i></b>	
37. The application area includes drains, drain hubs, manholes, lift stations, trenches or pipes that convey water with a total annual average concentration greater than or equal to 1,000 parts per million by weight of compounds listed in 40 CFR Part 63 Subpart G, Table 9, at an annual average flow rate greater than or equal to 10 liters per minute.	<input type="checkbox"/> Yes <input type="checkbox"/> No
38. The application area includes drains, drain hubs, manholes, lift stations, trenches or pipes that are part of a chemical manufacturing process unit that is subject to the new source requirements of 40 CFR § 63.100(l)(1) or (l)(2); and the equipment conveys water with a total annual average concentration greater than or equal to 10 parts per million by weight of compounds listed in 40 CFR Part 63 Subpart G, Table 8, at an average annual flow rate greater than or equal to 0.02 liter per minute.	<input type="checkbox"/> Yes <input type="checkbox"/> No
<b><i>Gas Streams</i></b>	
39. The application area includes gas streams meeting the characteristics of 40 CFR § 63.107(b) - (h) or the criteria of 40 CFR § 63.113(i) and are transferred to a control device not owned or operated by the applicant.	<input type="checkbox"/> Yes <input type="checkbox"/> No
40. The applicant is unable to comply with 40 CFR §§ 63.113 - 63.118 for one or more reasons described in 40 CFR § 63.100(q)(1), (3), or (5).	<input type="checkbox"/> Yes <input type="checkbox"/> No
<b>D. Subpart N - National Emission Standards for Chromium Emissions From Hard and Decorative Chromium Electroplating and Chromium Anodizing Tanks</b>	
1. The application area includes chromium electroplating or chromium anodizing tanks located at hard chromium electroplating, decorative chromium electroplating, and/or chromium anodizing operations.	<input type="checkbox"/> Yes <input checked="" type="checkbox"/> No

**Application Area-Wide Applicability Determinations and General Information**  
**Form OP-REQ1 (Page 41)**  
**Federal Operating Permit Program**  
**Texas Commission on Environmental Quality**

Date	Permit No.	Regulated Entity No.
08/27/2025	O51	RN102336906

For SOP applications, answer ALL questions unless otherwise directed.

◆ For GOP applications, answer ONLY these questions unless otherwise directed.

<b>VIII. Title 40 Code of Federal Regulations Part 63 - National Emission Standards for Hazardous Air Pollutants for Source Categories (continued)</b>		
<b>E. Subpart O - Ethylene Oxide Emissions Standards for Sterilization Facilities</b>		
1. The application area includes sterilization facilities where ethylene oxide is used in the sterilization or fumigation of materials. <i>If the response to Question VIII.E.1 is "No," go to Section VIII.F.</i>	<input type="checkbox"/> Yes <input checked="" type="checkbox"/> No	
2. Sterilization facilities located in the application area are subject to 40 CFR Part 63, Subpart O. <i>If the response to Question VIII.E.2 is "No," go to Section VIII.F.</i>	<input type="checkbox"/> Yes <input type="checkbox"/> No	
3. The sterilization source has used less than 1 ton (907 kg) of ethylene oxide within all consecutive 12-month periods after December 6, 1996.	<input type="checkbox"/> Yes <input type="checkbox"/> No	
4. The sterilization source has used less than 10 tons (9070 kg) of ethylene oxide within all consecutive 12-month periods after December 6, 1996.	<input type="checkbox"/> Yes <input type="checkbox"/> No	
<b>F. Subpart Q - National Emission Standards for Industrial Process Cooling Towers</b>		
1. The application area includes industrial process cooling towers. <i>If the response to Question VIII.F.1 is "No," go to Section VIII.G.</i>	<input type="checkbox"/> Yes <input checked="" type="checkbox"/> No	
2. Chromium-based water treatment chemicals have been used on or after September 8, 1994.	<input type="checkbox"/> Yes <input type="checkbox"/> No	
<b>G. Subpart R - National Emission Standards for Gasoline Distribution Facilities (Bulk Gasoline Terminals and Pipeline Breakout Stations)</b>		
1. The application area includes a bulk gasoline terminal.	<input type="checkbox"/> Yes <input checked="" type="checkbox"/> No	
2. The application area includes a pipeline breakout station. <i>If the responses to Questions VIII.G.1 and VIII.G.2 are both "No," go to Section VIII.H.</i>	<input type="checkbox"/> Yes <input checked="" type="checkbox"/> No	
3. The bulk gasoline terminal or pipeline breakout station is located within a contiguous area and under common control with another bulk gasoline terminal or a pipeline breakout station. <i>If the response to Question VIII.G.3 is "Yes," go to Question VIII.G.10.</i>	<input type="checkbox"/> Yes <input type="checkbox"/> No	

**Application Area-Wide Applicability Determinations and General Information**  
**Form OP-REQ1 (Page 42)**  
**Federal Operating Permit Program**  
**Texas Commission on Environmental Quality**

Date	Permit No.	Regulated Entity No.
08/27/2025	O51	RN102336906

For SOP applications, answer ALL questions unless otherwise directed.

◆ For GOP applications, answer ONLY these questions unless otherwise directed.

<b>VIII. Title 40 Code of Federal Regulations Part 63 - National Emission Standards for Hazardous Air Pollutants for Source Categories (continued)</b>		
<b>G. Subpart R - National Emission Standards for Gasoline Distribution Facilities (Bulk Gasoline Terminals and Pipeline Breakout Stations) (continued)</b>		
4.	The bulk gasoline terminal or pipeline breakout station is located within a contiguous area and under common control with sources, other than bulk gasoline terminals or pipeline breakout stations that emit or have the potential to emit HAPs. <i>If the response to Question VIII.G.4 is "Yes," go to Question VIII.G.10.</i>	<input type="checkbox"/> Yes <input type="checkbox"/> No
5.	An emissions screening factor was calculated for the bulk gasoline terminal or pipeline breakout station. <i>If the response to Question VIII.G.5 is "No," go to Question VIII.G.10.</i>	<input type="checkbox"/> Yes <input type="checkbox"/> No
6.	The value 0.04(OE) is less than 5% of the value of the bulk gasoline terminal emissions screening factor (ET) or the pipeline breakout station emissions screening factor (Ep). <i>If the response to Question VIII.G.6 is "No," go to Question VIII.G.10.</i>	<input type="checkbox"/> Yes <input type="checkbox"/> No
7.	Emissions screening factor less than 0.5 (ET or EP < 0.5). <i>If the response to Question VIII.G.7 is "Yes," go to Section VIII.H.</i>	<input type="checkbox"/> Yes <input type="checkbox"/> No
8.	Emissions screening factor greater than or equal to 0.5, but less than 1.0 (0.5 ≤ ET or EP < 1.0). <i>If the response to Question VIII.G.8 is "Yes," go to Section VIII.H.</i>	<input type="checkbox"/> Yes <input type="checkbox"/> No
9.	Emissions screening factor greater than or equal to 1.0 (ET or EP ≥ 1.0). <i>If the response to Question VIII.G.9 is "Yes," go to Question VIII.G.11.</i>	<input type="checkbox"/> Yes <input type="checkbox"/> No
10.	The site at which the application area is located is a major source of HAP. <i>If the response to Question VIII.G.10 is "No," go to Section VIII.H.</i>	<input type="checkbox"/> Yes <input type="checkbox"/> No
11.	The application area is using an alternative leak monitoring program as described in 40 CFR § 63.424(f).	<input type="checkbox"/> Yes <input type="checkbox"/> No

**Application Area-Wide Applicability Determinations and General Information  
Form OP-REQ1 (Page 43)  
Federal Operating Permit Program  
Texas Commission on Environmental Quality**

Date	Permit No.	Regulated Entity No.
08/27/2025	O51	RN102336906

For SOP applications, answer ALL questions unless otherwise directed.

◆ For GOP applications, answer ONLY these questions unless otherwise directed.

<b>VIII. Title 40 Code of Federal Regulations Part 63 - National Emission Standards for Hazardous Air Pollutants for Source Categories (continued)</b>	
<b>H. Subpart S - National Emission Standards for Hazardous Air Pollutants from the Pulp and Paper Industry</b>	
1. The application area includes processes that produce pulp, paper, or paperboard and are located at a plant site that is a major source of HAPs as defined in 40 CFR § 63.2. <i>If the response to Question VIII.H.1 is "No," go to Section VIII.I.</i>	<input type="checkbox"/> Yes <input checked="" type="checkbox"/> No
2. The application area uses processes and materials specified in 40 CFR § 63.440(a)(1) - (3). <i>If the response to Question VIII.H.2 is "No," go to Section VIII.I.</i>	<input type="checkbox"/> Yes <input type="checkbox"/> No
3. The application area includes one or more sources subject to 40 CFR Part 63, Subpart S that are existing sources. <i>If the response to Question VIII.H.3 is "No," go to Section VIII.I.</i>	<input type="checkbox"/> Yes <input type="checkbox"/> No
4. The application area includes one or more kraft pulping systems that are existing sources.	<input type="checkbox"/> Yes <input type="checkbox"/> No
5. The application area includes one or more dissolving-grade bleaching systems that are existing sources at a kraft or sulfite pulping mill.	<input type="checkbox"/> Yes <input type="checkbox"/> No
6. The application area includes bleaching systems that are existing sources and are complying with the Voluntary Advanced Technology Incentives Program for Effluent Limitation Guidelines in 40 CFR § 430.24. <i>If the response to Question VIII.H.6 is "No," go to Section VIII.I.</i>	<input type="checkbox"/> Yes <input type="checkbox"/> No
7. The application area includes bleaching systems that are complying with 40 CFR § 63.440(d)(3)(i).	<input type="checkbox"/> Yes <input type="checkbox"/> No
8. The application area includes bleaching systems that are complying with 40 CFR § 63.440(d)(3)(ii).	<input type="checkbox"/> Yes <input type="checkbox"/> No

**Application Area-Wide Applicability Determinations and General Information**  
**Form OP-REQ1 (Page 44)**  
**Federal Operating Permit Program**  
**Texas Commission on Environmental Quality**

Date	Permit No.	Regulated Entity No.
08/27/2025	O51	RN102336906

For SOP applications, answer ALL questions unless otherwise directed.

◆ For GOP applications, answer ONLY these questions unless otherwise directed.

<b>VIII. Title 40 Code of Federal Regulations Part 63 - National Emission Standards for Hazardous Air Pollutants for Source Categories (continued)</b>		
<b>I. Subpart T - National Emission Standards for Halogenated Solvent Cleaning</b>		
1. The application area includes an individual batch vapor, in-line vapor, in-line cold, and/or batch cold solvent cleaning machine that uses a hazardous air pollutant (HAP) solvent, or any combination of halogenated HAP solvents, in a total concentration greater than 5% by weight, as a cleaning and/or drying agent.		<input type="checkbox"/> Yes <input checked="" type="checkbox"/> No
2. The application area is located at a major source and includes solvent cleaning machines, qualifying as affected facilities, that use perchloroethylene, trichloroethylene or methylene chloride.		<input type="checkbox"/> Yes <input checked="" type="checkbox"/> No
3. The application area is located at an area source and includes solvent cleaning machines, other than cold batch cleaning machines, that use perchloroethylene, trichloroethylene or methylene chloride.		<input type="checkbox"/> Yes <input checked="" type="checkbox"/> No
<b>J. Subpart U - National Emission Standards for Hazardous Air Pollutant Emissions: Group 1 Polymers and Resins</b>		
1. The application area includes elastomer product process units and/or wastewater streams and wastewater operations that are associated with elastomer product process units. <i>If the response to Question VIII.J.1 is "No," go to Section VIII.K.</i>		<input type="checkbox"/> Yes <input checked="" type="checkbox"/> No
2. Elastomer product process units and/or wastewater streams and wastewater operations located in the application area are subject to 40 CFR Part 63, Subpart U. <i>If the response to Question VIII.J.2 is "No," go to Section VIII.K.</i>		<input type="checkbox"/> Yes <input type="checkbox"/> No
3. The application area includes process wastewater streams that are designated as Group 1 or are determined to be Group 1 for organic HAPs as defined in 40 CFR § 63.482.		<input type="checkbox"/> Yes <input type="checkbox"/> No
4. The application area includes process wastewater streams that are Group 2 for organic HAPs as defined in 40 CFR § 63.482.		<input type="checkbox"/> Yes <input type="checkbox"/> No

**Application Area-Wide Applicability Determinations and General Information**  
**Form OP-REQ1 (Page 45)**  
**Federal Operating Permit Program**  
**Texas Commission on Environmental Quality**

Date	Permit No.	Regulated Entity No.
08/27/2025	O51	RN102336906

For SOP applications, answer ALL questions unless otherwise directed.

◆ For GOP applications, answer ONLY these questions unless otherwise directed.

<b>VIII. Title 40 Code of Federal Regulations Part 63 - National Emission Standards for Hazardous Air Pollutants for Source Categories (continued)</b>		
<b>J. Subpart U - National Emission Standards for Hazardous Air Pollutant Emissions: Group 1 Polymers and Resins (continued)</b>		
5.	All Group 1 wastewater streams at the site are demonstrated to have a total source mass flow rate of less than 1 MG/yr. <i>If the response to Question VIII.J.5 is "Yes," go to Question VIII.J.15.</i>	<input type="checkbox"/> Yes <input type="checkbox"/> No
6.	The site has untreated and/or partially treated Group 1 wastewater streams demonstrated to have a total source mass flow rate of less than 1 MG/yr. <i>If the response to Question VIII.J.6 is "No," go to Question VIII.J.8.</i>	<input type="checkbox"/> Yes <input type="checkbox"/> No
7.	The application area includes waste management units that receive or manage a partially treated Group 1 wastewater stream prior to or during treatment.	<input type="checkbox"/> Yes <input type="checkbox"/> No
8.	Group 1 wastewater streams or residual removed from Group 1 wastewater streams are transferred to an on-site treatment operation that is not owned or operated by the owner or operator of the source generating the waste stream or residual.	<input type="checkbox"/> Yes <input type="checkbox"/> No
9.	Group 1 wastewater streams or residual removed from Group 1 wastewater streams are transferred to an off-site treatment operation. <i>If the responses to Questions VIII.J.8 - VIII.J.9 are both "No," go to Question VIII.J.11.</i>	<input type="checkbox"/> Yes <input type="checkbox"/> No
10.	The application area includes waste management units that receive or manage a Group 1 wastewater stream, or a residual removed from a Group 1 wastewater stream prior to shipment or transport.	<input type="checkbox"/> Yes <input type="checkbox"/> No

**Application Area-Wide Applicability Determinations and General Information**  
**Form OP-REQ1 (Page 46)**  
**Federal Operating Permit Program**  
**Texas Commission on Environmental Quality**

Date	Permit No.	Regulated Entity No.
08/27/2025	O51	RN102336906

For SOP applications, answer ALL questions unless otherwise directed.

◆ For GOP applications, answer ONLY these questions unless otherwise directed.

<b>VIII. Title 40 Code of Federal Regulations Part 63 - National Emission Standards for Hazardous Air Pollutants for Source Categories (continued)</b>	
<b>J. Subpart U - National Emission Standards for Hazardous Air Pollutant Emissions: Group 1 Polymers and Resins (continued)</b>	
<i>Containers</i>	
11. The application area includes containers that receive, manage, or treat a Group 1 wastewater stream or a residual removed from a Group 1 wastewater stream.	<input type="checkbox"/> Yes <input type="checkbox"/> No
<i>Drains</i>	
12. The application area includes individual drain systems that receive or manage a Group 1 wastewater stream, or a residual removed from a Group 1 wastewater stream. <i>If the response to Question VIII.J.12 is "No," go to Question VIII.J.15.</i>	<input type="checkbox"/> Yes <input type="checkbox"/> No
13. The application area includes individual drain systems that are complying with 40 CFR § 63.136 through the use of cover and, if vented, closed vent systems and control devices.	<input type="checkbox"/> Yes <input type="checkbox"/> No
14. The application area includes individual drain systems that are complying with 40 CFR § 63.136 through the use of water seals or tightly fitting caps or plugs.	<input type="checkbox"/> Yes <input type="checkbox"/> No
15. The application area includes drains, drain hubs, manholes, lift stations, trenches, or pipes that are part of an elastomer product process unit. <i>If the response to Question VIII.J.15 is "No," go to Section VIII.K.</i>	<input type="checkbox"/> Yes <input type="checkbox"/> No
16. The application area includes drains, drain hubs, manholes, lift stations, trenches or pipes that meet the criteria listed in 40 CFR § 63.149(d) and § 63.501(a)(12). <i>If the response to Question VIII.J.16 is "No," go to Section VIII.K.</i>	<input type="checkbox"/> Yes <input type="checkbox"/> No

**Application Area-Wide Applicability Determinations and General Information**  
**Form OP-REQ1 (Page 47)**  
**Federal Operating Permit Program**  
**Texas Commission on Environmental Quality**

Date	Permit No.	Regulated Entity No.
08/27/2025	O51	RN102336906

For SOP applications, answer ALL questions unless otherwise directed.

◆ For GOP applications, answer ONLY these questions unless otherwise directed.

<b>VIII. Title 40 Code of Federal Regulations Part 63 - National Emission Standards for Hazardous Air Pollutants for Source Categories (continued)</b>	
<b>J. Subpart U - National Emission Standards for Hazardous Air Pollutant Emissions: Group 1 Polymers and Resins (continued)</b>	
<i>Drains (continued)</i>	
17. The application area includes drains, drain hubs, manholes, lift stations, trenches, or pipes that convey water with a total annual average concentration greater than or equal to 10,000 parts per million by weight of compounds meeting the definition of organic HAP in 40 CFR § 63.482, at any flow rate.	<input type="checkbox"/> Yes <input type="checkbox"/> No
18. The application area includes drains, drain hubs, manholes, lift stations, trenches or pipes that convey water with a total annual average concentration greater than or equal to 1,000 parts per million by weight of compounds meeting the definition of organic HAP in 40 CFR § 63.482, at an annual average flow rate greater than or equal to 10 liters per minute.	<input type="checkbox"/> Yes <input type="checkbox"/> No
19. The application area includes drains, drain hubs, manholes, lift stations, trenches or pipes that are part of an elastomer product process unit that is a new affected source or part of a new affected source and the equipment conveys water with a total annual average concentration greater than or equal to 10 parts per million by weight of compounds meeting the definition of organic HAP in 40 CFR § 63.482, at an average annual flow rate greater than or equal to 0.02 liter per minute.	<input type="checkbox"/> Yes <input type="checkbox"/> No
<b>K. Subpart W - National Emission Standards for Hazardous Air Pollutants for Epoxy Resins Production and Non-nylon Polyamides Production</b>	
1. The manufacture of basic liquid epoxy resins (BLR) and/or manufacture of wet strength resins (WSR) is conducted in the application area. <i>If the response to Question VIII.K.1 is "No" or "N/A," go to Section VIII.L.</i>	<input type="checkbox"/> Yes <input checked="" type="checkbox"/> No <input type="checkbox"/> N/A
2. The application area includes a BLR and/or WSR research and development facility.	<input type="checkbox"/> Yes <input type="checkbox"/> No

**Application Area-Wide Applicability Determinations and General Information**  
**Form OP-REQ1 (Page 48)**  
**Federal Operating Permit Program**  
**Texas Commission on Environmental Quality**

Date	Permit No.	Regulated Entity No.
08/27/2025	O51	RN102336906

For SOP applications, answer ALL questions unless otherwise directed.

◆ For GOP applications, answer ONLY these questions unless otherwise directed.

<b>VIII. Title 40 Code of Federal Regulations Part 63 - National Emission Standards for Hazardous Air Pollutants for Source Categories (continued)</b>		
<b>L. Subpart X - National Emission Standards for Hazardous Air Pollutants from Secondary Lead Smelting</b>		
1. The application area includes one or more of the affected sources in 40 CFR § 63.541(a) that are located at a secondary lead smelter. <i>If the response to Question VIII.L.1 is "No" or "N/A," go to Section VIII.M.</i>	<input type="checkbox"/> Yes <input checked="" type="checkbox"/> No <input type="checkbox"/> N/A	
2. The application area is using and approved alternate to the requirements of § 63.545(c)(1)-(5) for control of fugitive dust emission sources.	<input type="checkbox"/> Yes <input type="checkbox"/> No	
<b>M. Subpart Y - National Emission Standards for Marine Tank Vessel Loading Operations</b>		
1. The application area includes marine tank vessel loading operations that are specified in 40 CFR § 63.560 and located at an affected source as defined in 40 CFR § 63.561.	<input type="checkbox"/> Yes <input checked="" type="checkbox"/> No	
<b>N. Subpart CC - National Emission Standards for Hazardous Air Pollutants from Petroleum Refineries</b>		
<i>Applicability</i>		
1. The application area includes petroleum refining process units and/or related emission points that are specified in 40 CFR § 63.640(c)(1) - (c)(7). <i>If the response to Question VIII.N.1 is "No," go to Section VIII.O.</i>	<input type="checkbox"/> Yes <input checked="" type="checkbox"/> No	
2. All petroleum refining process units/and or related emission points within the application area are specified in 40 CFR § 63.640(g)(1) - (g)(7). <i>If the response to Question VIII.N.2 is "Yes," go to Section VIII.O.</i>	<input type="checkbox"/> Yes <input type="checkbox"/> No	

**Application Area-Wide Applicability Determinations and General Information**  
**Form OP-REQ1 (Page 49)**  
**Federal Operating Permit Program**  
**Texas Commission on Environmental Quality**

Date	Permit No.	Regulated Entity No.
08/27/2025	O51	RN102336906

For SOP applications, answer ALL questions unless otherwise directed.

◆ For GOP applications, answer ONLY these questions unless otherwise directed.

<b>VIII. Title 40 Code of Federal Regulations Part 63 - National Emission Standards for Hazardous Air Pollutants for Source Categories (continued)</b>	
<b>N. Subpart CC - National Emission Standards for Hazardous Air Pollutants from Petroleum Refineries (continued)</b>	
<i>Applicability (continued)</i>	
3. The application area is located at a plant site that is a major source as defined in the Federal Clean Air Act § 112(a). <i>If the response to Question VIII.N.3 is "No," go to Section VIII.O.</i>	<input type="checkbox"/> Yes <input type="checkbox"/> No
4. The application area is located at a plant site which emits or has equipment containing/contacting one or more of the HAPs listed in table 1 of 40 CFR Part 63, Subpart CC. <i>If the response to Question VIII.N.4 is "No," go to Section VIII.O.</i>	<input type="checkbox"/> Yes <input type="checkbox"/> No
5. The application area includes Group 1 wastewater streams that are not conveyed, stored, or treated in a wastewater stream management unit that also receives streams subject to the provisions of 40 CFR §§ 63.133 - 63.147 of Subpart G wastewater provisions section.	<input type="checkbox"/> Yes <input type="checkbox"/> No
6. The application area includes Group 2 wastewater streams that are not conveyed, stored, or treated in a wastewater stream management unit that also receives streams subject to the provisions of 40 CFR §§ 63.133 - 63.147 of Subpart G wastewater provisions section.	<input type="checkbox"/> Yes <input type="checkbox"/> No
7. The application area includes Group 1 or Group 2 wastewater streams that are conveyed, stored, or treated in a wastewater stream management unit that also receives streams subject to the provisions of 40 CFR §§ 63.133 - 63.147 of Subpart G wastewater provisions section. <i>If the response to Question VIII.N.7 is "No," go to Question VIII.N.13.</i>	<input type="checkbox"/> Yes <input type="checkbox"/> No
8. The application area includes Group 1 or Group 2 wastewater streams that are complying with 40 CFR § 63.640(o)(2)(i).	<input type="checkbox"/> Yes <input type="checkbox"/> No

**Application Area-Wide Applicability Determinations and General Information**  
**Form OP-REQ1 (Page 50)**  
**Federal Operating Permit Program**  
**Texas Commission on Environmental Quality**

Date	Permit No.	Regulated Entity No.
08/27/2025	O51	RN102336906

For SOP applications, answer ALL questions unless otherwise directed.

◆ For GOP applications, answer ONLY these questions unless otherwise directed.

<b>VIII. Title 40 Code of Federal Regulations Part 63 - National Emission Standards for</b>		
<b>N. Subpart CC - National Emission Standards for Hazardous Air Pollutants from Petroleum Refineries (continued)</b>		
<i>Applicability (continued)</i>		
9.	The application area includes Group 1 or Group 2 wastewater streams that are complying with 40 CFR § 63.640(o)(2)(ii). <i>If the response to Question VIII.N.9 is "No," go to Question VIII.N.13.</i>	<input type="checkbox"/> Yes <input type="checkbox"/> No
10.	The application area includes Group 2 wastewater streams or organic streams whose benzene emissions are subject to control through the use of one or more treatment processes or waste management units under the provisions of 40 CFR Part 61, Subpart FF on or after December 31, 1992.	<input type="checkbox"/> Yes <input type="checkbox"/> No
<b>Containers, Drains, and other Appurtenances</b>		
11.	The application area includes containers that are subject to the requirements of 40 CFR § 63.135 as a result of complying with 40 CFR § 63.640(o)(2)(ii).	<input type="checkbox"/> Yes <input type="checkbox"/> No
12.	The application area includes individual drain systems that are subject to the requirements of 40 CFR § 63.136 as a result of complying with 40 CFR § 63.640(o)(2)(ii).	<input type="checkbox"/> Yes <input type="checkbox"/> No
13.	The application area includes Group 1 gasoline loading racks as specified in § 63.650(a).	<input type="checkbox"/> Yes <input type="checkbox"/> No
<b>O. Subpart DD - National Emission Standards for Off-site Waste and Recovery Operations</b>		
1.	The application area receives material that meets the criteria for off-site material as specified in 40 CFR § 63.680(b)(1). <i>If the response to Question VIII.O.1 is "No" or "N/A," go to Section VIII.P</i>	<input type="checkbox"/> Yes <input checked="" type="checkbox"/> No <input type="checkbox"/> N/A
2.	Materials specified in 40 CFR § 63.680(b)(2) are received at the application area.	<input type="checkbox"/> Yes <input type="checkbox"/> No
3.	The application area has a waste management operation receiving off-site material and is regulated under 40 CFR Part 264 or Part 265.	<input type="checkbox"/> Yes <input type="checkbox"/> No

**Application Area-Wide Applicability Determinations and General Information**  
**Form OP-REQ1 (Page 51)**  
**Federal Operating Permit Program**  
**Texas Commission on Environmental Quality**

Date	Permit No.	Regulated Entity No.
08/27/2025	O51	RN102336906

For SOP applications, answer ALL questions unless otherwise directed.

◆ For GOP applications, answer ONLY these questions unless otherwise directed.

<b>VIII. Title 40 Code of Federal Regulations Part 63 - National Emission Standards for Hazardous Air Pollutants for Source Categories (continued)</b>		
<b>O. Subpart DD - National Emission Standards for Off-site Waste and Recovery Operations (continued)</b>		
4.	The application area has a waste management operation treating wastewater which is an off-site material and is exempted under 40 CFR §§ 264.1(g)(6) or 265.1(c)(10).	<input type="checkbox"/> Yes <input type="checkbox"/> No
5.	The application area has an operation subject to Clean Water Act, § 402 or § 307(b) but is not owned by a “state” or “municipality.”	<input type="checkbox"/> Yes <input type="checkbox"/> No
6.	The predominant activity in the application area is the treatment of wastewater received from off-site.	<input type="checkbox"/> Yes <input type="checkbox"/> No
7.	The application area has a recovery operation that recycles or reprocesses hazardous waste which is an off-site material and is exempted under 40 CFR §§ 264.1(g)(2) or 265.1(c)(6).	<input type="checkbox"/> Yes <input type="checkbox"/> No
8.	The application area has a recovery operation that recycles or reprocesses used solvent which is an off-site material and is not part of a chemical, petroleum, or other manufacturing process that is required to use air emission controls by another subpart of 40 CFR Part 63 or Part 61.	<input type="checkbox"/> YES <input type="checkbox"/> No
9.	The application area has a recovery operation that re-refines or reprocesses used oil which is an off-site material and is regulated under 40 CFR Part 279, Subpart F (Standards for Used Oil Processors and Refiners).	<input type="checkbox"/> Yes <input type="checkbox"/> No
10.	The application area is located at a site where the total annual quantity of HAPs in the off-site material is less than 1 megagram per year. <i>If the response to Question VIII.O.10 is “Yes,” go to Section VIII.P.</i>	<input type="checkbox"/> Yes <input type="checkbox"/> No

**Application Area-Wide Applicability Determinations and General Information  
Form OP-REQ1 (Page 52)  
Federal Operating Permit Program  
Texas Commission on Environmental Quality**

Date	Permit No.	Regulated Entity No.
08/27/2025	O51	RN102336906

For SOP applications, answer ALL questions unless otherwise directed.

◆ For GOP applications, answer ONLY these questions unless otherwise directed.

VIII. Title 40 Code of Federal Regulations Part 63 - National Emission Standards for	
O. Subpart DD - National Emission Standards for Off-site Waste and Recovery Operations (continued)	
11. The application area receives offsite materials with average VOHAP concentration less than 500 ppmw at the point of delivery that are not combined with materials having a VOHAP concentration of 500 ppmw or greater. <i>If the response to Question VIII.O.11 is "No," go to Question VIII.O.14.</i>	<input type="checkbox"/> Yes <input type="checkbox"/> No
12. VOHAP concentration is determined by direct measurement.	<input type="checkbox"/> Yes <input type="checkbox"/> No
13. VOHAP concentration is based on knowledge of the off-site material.	<input type="checkbox"/> Yes <input type="checkbox"/> No
14. The application area includes an equipment component that is a pump, compressor, and agitator, pressure relief device, sampling connection system, open-ended valve or line, valve, connector or instrumentation system. <i>If the response to Question VIII.O.14 is "No," go to Question VIII.O.17.</i>	<input type="checkbox"/> Yes <input type="checkbox"/> No
15. An equipment component in the application area contains or contacts off-site material with a HAP concentration greater than or equal to 10% by weight.	<input type="checkbox"/> Yes <input type="checkbox"/> No
16. An equipment component in the application area is intended to operate 300 hours or more during a 12-month period.	<input type="checkbox"/> Yes <input type="checkbox"/> No
17. The application area includes containers that manage non-exempt off-site material.	<input type="checkbox"/> Yes <input type="checkbox"/> No
18. The application area includes individual drain systems that manage non-exempt off-site materials.	<input type="checkbox"/> Yes <input type="checkbox"/> No

**Application Area-Wide Applicability Determinations and General Information**  
**Form OP-REQ1 (Page 53)**  
**Federal Operating Permit Program**  
**Texas Commission on Environmental Quality**

Date	Permit No.	Regulated Entity No.
08/27/2025	O51	RN102336906

For SOP applications, answer ALL questions unless otherwise directed.

◆ For GOP applications, answer ONLY these questions unless otherwise directed.

<b>VIII. Title 40 Code of Federal Regulations Part 63 - National Emission Standards for</b>		
<b>P. Subpart GG - National Emission Standards for Aerospace Manufacturing and Rework Facilities</b>		
1.	The application area includes facilities that manufacture or rework commercial, civil, or military aerospace vehicles or components. <i>If the response to Question VIII.P.1 is "No" or "N/A," go to Section VIII.Q.</i>	<input type="checkbox"/> Yes <input checked="" type="checkbox"/> No <input type="checkbox"/> N/A
2.	The application area includes one or more of the affected sources specified in 40 CFR § 63.741(c)(1) - (7).	<input type="checkbox"/> Yes <input type="checkbox"/> No
<b>Q. Subpart HH - National Emission Standards for Hazardous Air Pollutants From Oil and Natural Gas Production Facilities.</b>		
◆ 1.	The application area contains facilities that process, upgrade or store hydrocarbon liquids that are located at oil and natural gas production facilities prior to the point of custody transfer.	<input type="checkbox"/> Yes <input checked="" type="checkbox"/> No
◆ 2.	The application area contains facilities that process, upgrade or store natural gas prior to the point at which natural gas enters the natural gas transmission and storage source category or is delivered to a final end user. <i>For SOP applications, if the responses to Questions VIII.Q.1 and VIII.Q.2 are both "No," go to Section VIII.R.</i> <i>For GOP applications, if the responses to Questions VIII.Q.1 and VIII.Q.2 are both "No," go to Section VIII.Z.</i>	<input type="checkbox"/> Yes <input checked="" type="checkbox"/> No
◆ 3.	The application area contains only facilities that exclusively process, store or transfer black oil as defined in § 63.761. <i>For SOP applications, if the response to Question VIII.Q.3 is "Yes," go to Section VIII.R.</i> <i>For GOP applications, if the response to Question VIII.Q.3 is "Yes," go to Section VIII.Z.</i>	<input type="checkbox"/> Yes <input type="checkbox"/> No
◆ 4.	The application area is located at a site that is a major source of HAP. <i>If the response to Question VIII.Q.4 is "No," go to Question VIII.Q.6.</i>	<input type="checkbox"/> Yes <input type="checkbox"/> No

**Application Area-Wide Applicability Determinations and General Information**  
**Form OP-REQ1 (Page 54)**  
**Federal Operating Permit Program**  
**Texas Commission on Environmental Quality**

Date	Permit No.	Regulated Entity No.
08/27/2025	O51	RN102336906

For SOP applications, answer ALL questions unless otherwise directed.

◆ For GOP applications, answer ONLY these questions unless otherwise directed.

<b>VIII. Title 40 Code of Federal Regulations Part 63 - National Emission Standards for Hazardous Air Pollutants for Source Categories (continued)</b>	
<b>Q. Subpart - HH - National Emission Standards for Hazardous Air Pollutants From Oil and Natural Gas Production Facilities (continued)</b>	
<p>◆ 5. The application area contains only a facility, prior to the point of custody transfer, with facility-wide actual annual average natural gas throughput less than 18.4 thousand standard cubic meters (649,789.9 ft<sup>3</sup>) per day and a facility-wide actual annual average hydrocarbon liquid throughput less than 39,700 liters (10,487.6 gallons) per day.</p> <p><i>For SOP applications, if the response to Question VIII.Q.5 is "Yes," go to Section VIII.R.</i></p> <p><i>For GOP applications, if the response to Question VIII.Q.5 is "Yes," go to Section VIII.Z.</i></p> <p><i>For all applications, if the response to Question VIII.Q.5 is "No," go to Question VIII.Q.9.</i></p>	<input type="checkbox"/> Yes <input type="checkbox"/> No
<p>◆ 6. The application area includes a triethylene glycol (TEG) dehydration unit.</p> <p><i>For SOP applications, if the answer to Question VIII.Q.6 is "No," go to Section VIII.R. For GOP applications, if the response to Question VIII.Q.6 is "No," go to Section VIII.Z.</i></p>	<input type="checkbox"/> Yes <input type="checkbox"/> No
<p>◆ 7. The application area is located at a site that is within the boundaries of UA plus offset or a UC, as defined in 40 CFR § 63.761.</p>	<input type="checkbox"/> Yes <input type="checkbox"/> No
<p>◆ 8. The site has actual emissions of 5 tons per year or more of a single HAP, or 12.5 tons per year or more of a combination of HAP.</p>	<input type="checkbox"/> Yes <input type="checkbox"/> No
<p>◆ 9. Emissions for major source determination are being estimated based on the maximum natural gas or hydrocarbon liquid throughput as calculated in § 63.760(a)(1)(i)-(iii).</p>	<input type="checkbox"/> Yes <input type="checkbox"/> No

**Application Area-Wide Applicability Determinations and General Information**  
**Form OP-REQ1 (Page 55)**  
**Federal Operating Permit Program**  
**Texas Commission on Environmental Quality**

Date	Permit No.	Regulated Entity No.
08/27/2025	O51	RN102336906

For SOP applications, answer ALL questions unless otherwise directed.

◆ For GOP applications, answer ONLY these questions unless otherwise directed.

<b>VIII. Title 40 Code of Federal Regulations Part 63 - National Emission Standards for Hazardous Air Pollutants for Source Categories (continued)</b>		
<b>R. Subpart II - National Emission Standards for Shipbuilding and Ship Repair (Surface Coating)</b>		
1.	The application area includes shipbuilding or ship repair operations. <i>If the response to Question VIII.R.1 is "NO," go to Section VIII.S.</i>	<input type="checkbox"/> Yes <input checked="" type="checkbox"/> No
2.	Shipbuilding or ship repair operations located in the application area are subject to 40 CFR Part 63, Subpart II.	<input type="checkbox"/> Yes <input type="checkbox"/> No
<b>S. Subpart JJ - National Emission Standards for Wood Furniture Manufacturing Operations</b>		
1.	The application area includes wood furniture manufacturing operations and/or wood furniture component manufacturing operations. <i>If the response to Question VIII.S.1 is "No" or "N/A," go to Section VIII.T.</i>	<input type="checkbox"/> Yes <input checked="" type="checkbox"/> No <input type="checkbox"/> N/A
2.	The application area meets the definition of an "incidental wood manufacturer" as defined in 40 CFR § 63.801.	<input type="checkbox"/> Yes <input type="checkbox"/> No
<b>T. Subpart KK - National Emission Standards for the Printing and Publishing Industry</b>		
1.	The application area includes publication rotogravure, product and packaging rotogravure, or wide-web flexographic printing presses.	<input type="checkbox"/> Yes <input checked="" type="checkbox"/> No <input type="checkbox"/> N/A
<b>U. Subpart PP - National Emission Standards for Containers</b>		
1.	The application area includes containers for which another 40 CFR Part 60, 61, or 63 subpart references the use of 40 CFR Part 63, Subpart PP for the control of air emissions. <i>If the response to Question VIII.U.1 is "NO," go to Section VIII.V.</i>	<input type="checkbox"/> Yes <input checked="" type="checkbox"/> No
2.	The application area includes containers using Container Level 1 controls.	<input type="checkbox"/> Yes <input type="checkbox"/> No
3.	The application area includes containers using Container Level 2 controls.	<input type="checkbox"/> Yes <input type="checkbox"/> No

**Application Area-Wide Applicability Determinations and General Information**  
**Form OP-REQ1 (Page 56)**  
**Federal Operating Permit Program**  
**Texas Commission on Environmental Quality**

Date	Permit No.	Regulated Entity No.
08/27/2025	O51	RN102336906

For SOP applications, answer ALL questions unless otherwise directed.

◆ For GOP applications, answer ONLY these questions unless otherwise directed.

<b>VIII. Title 40 Code of Federal Regulations Part 63 - National Emission Standards for Hazardous Air Pollutants for Source Categories (continued)</b>		
<b>U. Subpart PP - National Emission Standards for Containers (continued)</b>		
4. The application area includes containers using Container Level 3 controls.		<input type="checkbox"/> Yes <input type="checkbox"/> No
<b>V. Subpart RR - National Emission Standards for Individual Drain Systems</b>		
1. The application area includes individual drain systems for which another 40 CFR Part 60, 61, or 63 subpart references the use of 40 CFR Part 63, Subpart RR for the control of air emissions.		<input type="checkbox"/> Yes <input checked="" type="checkbox"/> No
<b>W. Subpart YY - National Emission Standards for Hazardous Air Pollutants for Source Categories - Generic Maximum Achievable Control Technology Standards</b>		
1. The application area includes an acetal resins production process unit; an acrylic and modacrylic fiber production process unit complying with 40 CFR § 63.1103(b)(3)(i); or an existing polycarbonate production process.		<input type="checkbox"/> Yes <input checked="" type="checkbox"/> No
2. The application area includes process wastewater streams generated from an acetal resins production process unit; an acrylic and modacrylic fiber production process unit complying with 40 CFR § 63.1103(b)(3)(i); or an existing polycarbonate production process. <i>If the responses to Questions VIII.W.1 and VIII.W.2 are both "No," go to Question VIII.W.20.</i>		<input type="checkbox"/> Yes <input checked="" type="checkbox"/> No
3. The application area includes process wastewater streams that are designated as Group 1 or are determined to be Group 1 under the requirements of 40 CFR § 63.132(c).		<input type="checkbox"/> Yes <input type="checkbox"/> No
4. The application area includes process wastewater streams that are determined to be Group 2 under the requirements of 40 CFR § 63.132(c).		<input type="checkbox"/> Yes <input type="checkbox"/> No
5. All Group 1 wastewater streams at the site are determined to have a total source mass flow rate of less than 1 MG/yr.		<input type="checkbox"/> Yes <input type="checkbox"/> No
6. The site has untreated and/or partially treated Group 1 wastewater streams demonstrated to have a total source mass flow rate of less than 1 MG/yr. <i>If the response to Question VIII.W.6 is "No," go to Question VIII.W.8.</i>		<input type="checkbox"/> Yes <input type="checkbox"/> No

**Application Area-Wide Applicability Determinations and General Information**  
**Form OP-REQ1 (Page 57)**  
**Federal Operating Permit Program**  
**Texas Commission on Environmental Quality**

Date	Permit No.	Regulated Entity No.
08/27/2025	O51	RN102336906

For SOP applications, answer ALL questions unless otherwise directed.

◆ For GOP applications, answer ONLY these questions unless otherwise directed.

<b>VIII. Title 40 Code of Federal Regulations Part 63 - National Emission Standards for Hazardous Air Pollutants for Source Categories (continued)</b>		
<b>W. Subpart YY - National Emission Standards for Hazardous Air Pollutants for Source Categories - Generic Maximum Achievable Control Technology Standards (continued)</b>		
7.	The application area includes waste management units that receive or manage a partially treated Group 1 wastewater stream prior to or during treatment.	<input type="checkbox"/> Yes <input type="checkbox"/> No
8.	Group 1 wastewater streams or residual removed from Group 1 wastewater streams are transferred to an on-site treatment operation that is not owned or operated by the owner or operator of the source generating the waste stream or residual.	<input type="checkbox"/> Yes <input type="checkbox"/> No
9.	Group 1 wastewater streams or residual removed from Group 1 wastewater streams are transferred to an off-site treatment operation. <i>If the responses to Questions VIII.W.8 and W.9 are both "No," go to Question VIII.W.11.</i>	<input type="checkbox"/> Yes <input type="checkbox"/> No
10.	The application area includes waste management units that receive or manage a Group 1 wastewater stream, or a residual removed from a Group 1 wastewater stream prior to shipment or transport.	<input type="checkbox"/> Yes <input type="checkbox"/> No
11.	The application area includes containers that receive, manage, or treat a Group 1 wastewater stream or a residual removed from a Group 1 wastewater stream.	<input type="checkbox"/> Yes <input type="checkbox"/> No
12.	The application area includes individual drain systems that receive, manage, or treat a Group 1 wastewater stream or a residual removed from a Group 1 wastewater stream. <i>If the response to Question VIII.W.12 is "No," go to Question VIII.W.15.</i>	<input type="checkbox"/> Yes <input type="checkbox"/> No
13.	The application area includes individual drain systems that are complying with 40 CFR § 63.136 through the use of covers and, if vented, closed vent systems and control devices.	<input type="checkbox"/> Yes <input type="checkbox"/> No
14.	The application area includes individual drain systems that are complying with 40 CFR § 63.136 through the use of water seals or tightly fitting caps or plugs.	<input type="checkbox"/> Yes <input type="checkbox"/> No

**Application Area-Wide Applicability Determinations and General Information  
Form OP-REQ1 (Page 58)  
Federal Operating Permit Program  
Texas Commission on Environmental Quality**

Date	Permit No.	Regulated Entity No.
08/27/2025	O51	RN102336906

For SOP applications, answer ALL questions unless otherwise directed.

◆ For GOP applications, answer ONLY these questions unless otherwise directed.

<b>VIII. Title 40 Code of Federal Regulations Part 63 - National Emission Standards for Hazardous Air Pollutants for Source Categories (continued)</b>	
<b>W. Subpart YY - National Emission Standards for Hazardous Air Pollutants for Source Categories - Generic Maximum Achievable Control Technology Standards (continued)</b>	
<p>15. The application area includes drains, drain hubs, manholes, lift stations, trenches, or pipes that are part of an acetal resins production process unit; an acrylic and modacrylic fiber production process unit complying with 40 CFR § 63.1103(b)(3)(i); or an existing polycarbonate production process unit. <i>If the response to Question VIII.W.15 is "No," go to Question VIII.W.20.</i></p>	<input type="checkbox"/> Yes <input type="checkbox"/> No
<p>16. The application area includes drains, drain hubs, manholes, lift stations, trenches or pipes that meet the criteria listed in 40 CFR § 63.1106(c)(1) - (3). <i>If the response to Question VIII.W.16 is "No," go to Question VIII.W.20.</i></p>	<input type="checkbox"/> Yes <input type="checkbox"/> No
<p>17. The application area includes drains, drain hubs, manholes, lift stations, trenches or pipes that convey water with a total annual average concentration greater than or equal to 10,000 parts per million by weight of compounds meeting the definition of organic HAP in Table 9 to 40 CFR Part 60, Subpart G, at any flow rate.</p>	<input type="checkbox"/> Yes <input type="checkbox"/> No
<p>18. The application area includes drains, drain hubs, manholes, lift stations, trenches or pipes that convey water with a total annual average concentration greater than or equal to 1,000 parts per million by weight of compounds meeting the definition of organic HAP in Table 9 to 40 CFR Part 60, Subpart G, at an annual average flow rate greater than or equal to 10 liters per minute.</p>	<input type="checkbox"/> Yes <input type="checkbox"/> No

**Application Area-Wide Applicability Determinations and General Information  
Form OP-REQ1 (Page 59)  
Federal Operating Permit Program  
Texas Commission on Environmental Quality**

Date	Permit No.	Regulated Entity No.
08/27/2025	O51	RN102336906

For SOP applications, answer ALL questions unless otherwise directed.

◆ For GOP applications, answer ONLY these questions unless otherwise directed.

<b>VIII. Title 40 Code of Federal Regulations Part 63 - National Emission Standards for Hazardous Air Pollutants for Source Categories (continued)</b>	
<b>W. Subpart YY - National Emission Standards for Hazardous Air Pollutants for Source Categories - Generic Maximum Achievable Control Technology Standards (continued)</b>	
19. The application area includes drains, drain hubs, manholes, lift stations, trenches or pipes that are part of an acrylic resins or acrylic and modacrylic fiber production process unit that is part of a new affected source or is a new affected source and the equipment conveys water with a total annual average concentration greater than or equal to 10 ppmw of compounds meeting the definition of organic HAP in Table 9 to 40 CFR Part 60, Subpart G, at an average annual flow rate greater than or equal to 0.02 liter per minute.	<input type="checkbox"/> Yes <input type="checkbox"/> No
20. The application area includes an ethylene production process unit.	<input type="checkbox"/> Yes <input checked="" type="checkbox"/> No <input type="checkbox"/> N/A
21. The application area includes waste streams generated from an ethylene production process unit. <i>If the responses to Questions VIII.W.20 and VIII.W.21 are both "No" or "N/A," go to Question VIII.W.54.</i>	<input type="checkbox"/> Yes <input checked="" type="checkbox"/> No <input type="checkbox"/> N/A
22. The waste stream(s) contains at least one of the chemicals listed in 40 CFR § 63.1103(e), Table 7(g)(1). <i>If the response to Question VIII.W.22 is "No," go to Question VIII.W.54.</i>	<input type="checkbox"/> Yes <input type="checkbox"/> No
23. Waste stream(s) are transferred off-site for treatment. <i>If the response to Question VIII.W.23 is "No," go to Question VIII.W.25.</i>	<input type="checkbox"/> Yes <input type="checkbox"/> No
24. The application area has waste management units that treat or manage waste stream(s) prior to transfer off-site for treatment. <i>If the response to Question VIII.W.24 is "No," go to Question VIII.W.54.</i>	<input type="checkbox"/> Yes <input type="checkbox"/> No

**Application Area-Wide Applicability Determinations and General Information**  
**Form OP-REQ1 (Page 60)**  
**Federal Operating Permit Program**  
**Texas Commission on Environmental Quality**

Date	Permit No.	Regulated Entity No.
08/27/2025	O51	RN102336906

For SOP applications, answer ALL questions unless otherwise directed.

◆ For GOP applications, answer ONLY these questions unless otherwise directed.

<b>VIII. Title 40 Code of Federal Regulations Part 63 - National Emission Standards for Hazardous Air Pollutants for Source Categories (continued)</b>		
<b>W. Subpart YY - National Emission Standards for Hazardous Air Pollutants for Source Categories - Generic Maximum Achievable Control Technology Standards (continued)</b>		
25.	The total annual benzene quantity from waste at the site is less than 10 Mg/yr as determined according to 40 CFR § 61.342(a).	<input type="checkbox"/> Yes <input type="checkbox"/> No
26.	The application area contains at least one waste stream that is a continuous butadiene waste stream as defined in 40 CFR § 63.1082(b). <i>If the response to Question VIII.W.26 is "No," go to Question VIII.W.43.</i>	<input type="checkbox"/> Yes <input type="checkbox"/> No
27.	The waste stream(s) contains at least 10 ppmw 1, 3-butadiene at a flow rate of 0.02 liters per minute or is designated for control. <i>If the response to Question VIII.W.27 is "No," go to Question VIII.W.43.</i>	<input type="checkbox"/> Yes <input type="checkbox"/> No
28.	The control requirements of 40 CFR Part 63, Subpart G for process wastewater as specified in 40 CFR § 63.1095(a)(2) are selected for control of the waste stream(s). <i>If the response to Question VIII.W.28 is "No," go to Question VIII.W.33.</i>	<input type="checkbox"/> Yes <input type="checkbox"/> No
29.	The application area includes containers that receive, manage, or treat a continuous butadiene waste stream.	<input type="checkbox"/> Yes <input type="checkbox"/> No
30.	The application area includes individual drain systems that receive, manage, or treat a continuous butadiene waste stream. <i>If the response to Question VIII.W.30 is "No," go to Question VIII.W.43.</i>	<input type="checkbox"/> Yes <input type="checkbox"/> No
31.	The application area includes individual drain systems that are complying with 40 CFR § 63.136 through the use of cover and, if vented, closed vent systems and control devices.	<input type="checkbox"/> Yes <input type="checkbox"/> No

**Application Area-Wide Applicability Determinations and General Information**  
**Form OP-REQ1 (Page 61)**  
**Federal Operating Permit Program**  
**Texas Commission on Environmental Quality**

Date	Permit No.	Regulated Entity No.
08/27/2025	O51	RN102336906

For SOP applications, answer ALL questions unless otherwise directed.

◆ For GOP applications, answer ONLY these questions unless otherwise directed.

<b>VIII. Title 40 Code of Federal Regulations Part 63 - National Emission Standards for Hazardous Air Pollutants for Source Categories (continued)</b>	
<b>W. Subpart YY - National Emission Standards for Hazardous Air Pollutants for Source Categories - Generic Maximum Achievable Control Technology Standards (continued)</b>	
32. The application area includes individual drain systems that are complying with 40 CFR § 63.136 through the use of water seals or tightly fitting caps or plugs. <i>If the response to Question VIII.W.32 is required, go to Question VIII.W.43.</i>	<input type="checkbox"/> Yes <input type="checkbox"/> No
33. The application area has containers, as defined in 40 CFR § 61.341, that receive a continuous butadiene waste stream. <i>If the response to Question VIII.W.33 is "No," go to Question VIII.W.36.</i>	<input type="checkbox"/> Yes <input type="checkbox"/> No
34. The application area is an alternate means of compliance to meet the 40 CFR § 61.345 requirements for containers. <i>If the response to Question VIII.W.34 is "Yes," go to Question VIII.W.36.</i>	<input type="checkbox"/> Yes <input type="checkbox"/> No
35. Covers and closed-vent systems used for containers operate such that the container is maintained at a pressure less than atmospheric pressure.	<input type="checkbox"/> Yes <input type="checkbox"/> No
36. The application area has individual drain systems, as defined in 40 CFR § 61.341, that receive or manage a continuous butadiene waste stream. <i>If the response to Question VIII.W.36 is "No," go to Question VIII.W.43.</i>	<input type="checkbox"/> Yes <input type="checkbox"/> No
37. The application area is using an alternate means of compliance to meet the 40 CFR § 61.346 requirements for individual drain systems. <i>If the response to Question VIII.W.37 is "Yes," go to Question VIII.W.43.</i>	<input type="checkbox"/> Yes <input type="checkbox"/> No

**Application Area-Wide Applicability Determinations and General Information**  
**Form OP-REQ1 (Page 62)**  
**Federal Operating Permit Program**  
**Texas Commission on Environmental Quality**

Date	Permit No.	Regulated Entity No.
08/27/2025	O51	RN102336906

For SOP applications, answer ALL questions unless otherwise directed.

◆ For GOP applications, answer ONLY these questions unless otherwise directed.

<b>VIII. Title 40 Code of Federal Regulations Part 63 - National Emission Standards for Hazardous Air Pollutants for Source Categories (continued)</b>		
<b>W. Subpart YY - National Emission Standards for Hazardous Air Pollutants for Source Categories - Generic Maximum Achievable Control Technology Standards (continued)</b>		
38. The application area has individual drain systems complying with 40 CFR § 61.346(a). <i>If the response to Question VIII.W.38 is "No," go to Question VIII.W.40.</i>	<input type="checkbox"/> Yes <input type="checkbox"/> No	
39. Covers and closed-vent systems used for individual drain systems operate such that the individual drain system is maintained at a pressure less than atmospheric pressure.	<input type="checkbox"/> Yes <input type="checkbox"/> No	
40. The application area has individual drain systems complying with 40 CFR § 61.346(b). <i>If the response to Question VIII.W.40 is "No," go to Question VIII.W.43.</i>	<input type="checkbox"/> Yes <input type="checkbox"/> No	
41. Junction boxes in the individual drain systems are equipped with a system to prevent the flow of organic vapors from the junction box vent pipe to the atmosphere during normal operation.	<input type="checkbox"/> Yes <input type="checkbox"/> No	
42. Junction box vent pipes in the individual drain systems are connected to a closed-vent system and control device.	<input type="checkbox"/> Yes <input type="checkbox"/> No	
43. The application area has at least one waste stream that contains benzene. <i>If the response to Question VIII.W.43 is "No," go to Question VIII.W.54.</i>	<input type="checkbox"/> Yes <input type="checkbox"/> No	
44. The application area has containers, as defined in 40 CFR § 61.341, that receive a waste stream containing benzene. <i>If the response to Question VIII.W.44 is "No," go to Question VIII.W.47.</i>	<input type="checkbox"/> Yes <input type="checkbox"/> No	
45. The application area is an alternate means of compliance to meet the 40 CFR § 61.345 requirements for containers. <i>If the response to Question VIII.W.45 is "Yes," go to Question VIII.W.47.</i>	<input type="checkbox"/> Yes <input type="checkbox"/> No	

**Application Area-Wide Applicability Determinations and General Information**  
**Form OP-REQ1 (Page 63)**  
**Federal Operating Permit Program**  
**Texas Commission on Environmental Quality**

Date	Permit No.	Regulated Entity No.
08/27/2025	O51	RN102336906

For SOP applications, answer ALL questions unless otherwise directed.

◆ For GOP applications, answer ONLY these questions unless otherwise directed.

<b>VIII. Title 40 Code of Federal Regulations Part 63 - National Emission Standards for Hazardous Air Pollutants for Source Categories (continued)</b>		
<b>W. Subpart YY - National Emission Standards for Hazardous Air Pollutants for Source Categories - Generic Maximum Achievable Control Technology Standards (continued)</b>		
46.	Covers and closed-vent systems used for containers operate such that the container is maintained at a pressure less than atmospheric pressure.	<input type="checkbox"/> Yes <input type="checkbox"/> No
47.	The application area has individual drain systems, as defined in 40 CFR § 61.341, that receive or manage a waste stream containing benzene. <i>If the response to Question VIII.W.47 is "No," go to Question VIII.W.54.</i>	<input type="checkbox"/> Yes <input type="checkbox"/> No
48.	The application area is using an alternate means of compliance to meet the 40 CFR § 61.346 requirements for individual drain systems. <i>If the response to Question VIII.W.48 is "Yes," go to Question VIII.W.54.</i>	<input type="checkbox"/> Yes <input type="checkbox"/> No
49.	The application area has individual drain systems complying with 40 CFR § 61.346(a). <i>If the response to Question VIII.W.49 is "No," go to Question VIII.W.51.</i>	<input type="checkbox"/> Yes <input type="checkbox"/> No
50.	Covers and closed-vent systems used for individual drain systems operate such that the individual drain system is maintained at a pressure less than atmospheric pressure.	<input type="checkbox"/> Yes <input type="checkbox"/> No
51.	The application area has individual drain systems complying with 40 CFR § 61.346(b). <i>If the response to Question VIII.W.51 is "No," go to Question VIII.W.54.</i>	<input type="checkbox"/> Yes <input type="checkbox"/> No
52.	Junction boxes in the individual drain systems are equipped with a system to prevent the flow of organic vapors from the junction box vent pipe to the atmosphere during normal operation.	<input type="checkbox"/> Yes <input type="checkbox"/> No

**Application Area-Wide Applicability Determinations and General Information**  
**Form OP-REQ1 (Page 64)**  
**Federal Operating Permit Program**  
**Texas Commission on Environmental Quality**

Date	Permit No.	Regulated Entity No.
08/27/2025	O51	RN102336906

For SOP applications, answer ALL questions unless otherwise directed.

◆ For GOP applications, answer ONLY these questions unless otherwise directed.

<b>VIII. Title 40 Code of Federal Regulations Part 63 - National Emission Standards for Hazardous Air Pollutants for Source Categories (continued)</b>		
<b>W. Subpart YY - National Emission Standards for Hazardous Air Pollutants for Source Categories - Generic Maximum Achievable Control Technology Standards (continued)</b>		
53.	Junction box vent pipes in the individual drain systems are connected to a closed-vent system and control device.	<input type="checkbox"/> Yes <input type="checkbox"/> No
54.	The application area contains a cyanide chemicals manufacturing process. <i>If the response to Question VIII.W.54 is "No," go to Section VIII.X.</i>	<input type="checkbox"/> Yes <input checked="" type="checkbox"/> No
55.	The cyanide chemicals manufacturing process generates maintenance wastewater containing hydrogen cyanide or acetonitrile.	<input type="checkbox"/> Yes <input type="checkbox"/> No
<b>X. Subpart JJJ - National Emission Standards for Hazardous Air Pollutant Emissions: Group IV Polymers and Resins</b>		
1.	The application area includes thermoplastic product process units, and/or their associated affected sources specified in 40 CFR § 63.1310(a)(1) - (5), that are subject to 40 CFR Part 63, Subpart JJJ. <i>If the response to Question VIII.X.1 is "No," go to Section VIII.Y.</i>	<input type="checkbox"/> Yes <input checked="" type="checkbox"/> No
2.	The application area includes thermoplastic product process units and/or wastewater streams and wastewater operations that are associated with thermoplastic product process units. <i>If the response to Question VIII.X.2 is "No," go to Section VIII.Y.</i>	<input type="checkbox"/> Yes <input type="checkbox"/> No
3.	All process wastewater streams generated or managed in the application area are from sources producing polystyrene. <i>If the response to Question VIII.X.3 is "Yes," go to Section VIII.Y.</i>	<input type="checkbox"/> Yes <input type="checkbox"/> No
4.	All process wastewater streams generated or managed in the application area are from sources producing ASA/AMSAN. <i>If the response to Question VIII.X.4 is "Yes," go to Section VIII.Y.</i>	<input type="checkbox"/> Yes <input type="checkbox"/> No

**Application Area-Wide Applicability Determinations and General Information**  
**Form OP-REQ1 (Page 65)**  
**Federal Operating Permit Program**  
**Texas Commission on Environmental Quality**

Date	Permit No.	Regulated Entity No.
08/27/2025	O51	RN102336906

For SOP applications, answer ALL questions unless otherwise directed.

◆ For GOP applications, answer ONLY these questions unless otherwise directed.

<b>VIII. Title 40 Code of Federal Regulations Part 63 - National Emission Standards for Hazardous Air Pollutants for Source Categories (continued)</b>		
<b>X. Subpart JJJ - National Emission Standards for Hazardous Air Pollutant Emissions: Group IV Polymers and Resins (continued)</b>		
5.	The application area includes process wastewater streams that are designated as Group 1 or are determined to be Group 1 for organic HAPs as defined in 40 CFR § 63.1312.	<input type="checkbox"/> Yes <input type="checkbox"/> No
6.	The application area includes process wastewater streams, located at existing sources, that are Group 2 for organic HAPs as defined in 40 CFR § 63.1312.	<input type="checkbox"/> Yes <input type="checkbox"/> No
7.	The application area includes process wastewater streams, located at new sources, that are Group 2 for organic HAPs as defined in 40 CFR § 63.1312.	<input type="checkbox"/> Yes <input type="checkbox"/> No
8.	All Group 1 wastewater streams at the site are demonstrated to have a total source mass flow rate of less than 1 MG/yr. <i>If the response to Question VIII.X.8 is "Yes," go to Question VIII.X.18.</i>	<input type="checkbox"/> Yes <input type="checkbox"/> No
9.	The site has untreated and/or partially treated Group 1 wastewater streams demonstrated to have a total source mass flow rate of less than 1 MG/yr. <i>If the response to Question VIII.X.9 is "No," go to Question VIII.X.11.</i>	<input type="checkbox"/> Yes <input type="checkbox"/> No
10.	The application area includes waste management units that receive or manage a partially treated Group 1 wastewater stream prior to or during treatment.	<input type="checkbox"/> Yes <input type="checkbox"/> No
11.	Group 1 wastewater streams or residual removed from Group 1 wastewater streams are transferred to an on-site treatment operation that is not owned or operated by the owner or operator of the source generating the waste stream or residual.	<input type="checkbox"/> Yes <input type="checkbox"/> No
12.	Group 1 wastewater streams or residual removed from Group 1 wastewater streams are transferred to an off-site treatment operation. <i>If the responses to Questions VIII.X.11 - VIII.X.12 are both "No," go to Question VIII.X.14.</i>	<input type="checkbox"/> Yes <input type="checkbox"/> No

**Application Area-Wide Applicability Determinations and General Information**  
**Form OP-REQ1 (Page 66)**  
**Federal Operating Permit Program**  
**Texas Commission on Environmental Quality**

Date	Permit No.	Regulated Entity No.
08/27/2025	O51	RN102336906

For SOP applications, answer ALL questions unless otherwise directed.

◆ For GOP applications, answer ONLY these questions unless otherwise directed.

<b>VIII. Title 40 Code of Federal Regulations Part 63 - National Emission Standards for Hazardous Air Pollutants for Source Categories (continued)</b>		
<b>X. Subpart JJJ - National Emission Standards for Hazardous Air Pollutant Emissions: Group IV Polymers and Resins (continued)</b>		
13.	The application area includes waste management units that receive or manage a Group 1 wastewater stream, or a residual removed from a Group 1 wastewater stream prior to shipment or transport.	<input type="checkbox"/> Yes <input type="checkbox"/> No
<i>Containers</i>		
14.	The application area includes containers that receive, manage, or treat a Group 1 wastewater stream or a residual removed from a Group 1 wastewater stream.	<input type="checkbox"/> Yes <input type="checkbox"/> No
<i>Drains</i>		
15.	The application area includes individual drain systems that receive or manage a Group 1 wastewater stream or a residual removed from a Group 1 wastewater stream. <i>If the response to Question VIII.X.15 is "No," go to Question VIII.X.18.</i>	<input type="checkbox"/> Yes <input type="checkbox"/> No
16.	The application area includes individual drain systems that are complying with 40 CFR § 63.136 through the use of cover and, if vented, closed vent systems and control devices.	<input type="checkbox"/> Yes <input type="checkbox"/> No
17.	The application area includes individual drain systems that are complying with 40 CFR § 63.136 through the use of water seals or tightly fitting caps or plugs.	<input type="checkbox"/> Yes <input type="checkbox"/> No
18.	The application area includes drains, drain hubs, manholes, lift stations, trenches, or pipes that are part of a thermoplastic product process unit. <i>If the response to Question VIII.X.18 is "No," go to Section VIII.Y.</i>	<input type="checkbox"/> Yes <input type="checkbox"/> No

**Application Area-Wide Applicability Determinations and General Information  
Form OP-REQ1 (Page 67)  
Federal Operating Permit Program  
Texas Commission on Environmental Quality**

Date	Permit No.	Regulated Entity No.
08/27/2025	O51	RN102336906

For SOP applications, answer ALL questions unless otherwise directed.

◆ For GOP applications, answer ONLY these questions unless otherwise directed.

<b>VIII. Title 40 Code of Federal Regulations Part 63 - National Emission Standards for Hazardous Air Pollutants for Source Categories (continued)</b>	
<b>X. Subpart JJJ - National Emission Standards for Hazardous Air Pollutant Emissions: Group IV Polymers and Resins (continued)</b>	
<i>Drains (continued)</i>	
19. The application area includes drains, drain hubs, manholes, lift stations, trenches or pipes that meet the criteria listed in 40 CFR § 63.149(d) and § 63.1330(b)(12). <i>If the response to Question VIII.X.19 is "NO," go to Section VIII.Y.</i>	<input type="checkbox"/> Yes <input type="checkbox"/> No
20. The application area includes drains, drain hubs, manholes, lift stations, trenches, or pipes that convey water with a total annual average concentration greater than or equal to 10,000 parts per million by weight of compounds meeting the definition of organic HAP in 40 CFR § 63.1312, at any flow rate.	<input type="checkbox"/> Yes <input type="checkbox"/> No
21. The application area includes drains, drain hubs, manholes, lift stations, trenches or pipes that convey water with a total annual average concentration greater than or equal to 1,000 parts per million by weight of compounds meeting the definition of organic HAP in 40 CFR § 63.1312, at an annual average flow rate greater than or equal to 10 liters per minute.	<input type="checkbox"/> Yes <input type="checkbox"/> No
22. The application area includes drains, drain hubs, manholes, lift stations, trenches or pipes that are part of an thermoplastic product process unit that is a new affected source or part of a new affected source and the equipment conveys water with a total annual average concentration greater than or equal to 10 parts per million by weight of compounds meeting the definition of organic HAP in 40 CFR § 63.1312, at an average annual flow rate greater than or equal to 0.02 liter per minute	<input type="checkbox"/> Yes <input type="checkbox"/> No

**Application Area-Wide Applicability Determinations and General Information**  
**Form OP-REQ1 (Page 68)**  
**Federal Operating Permit Program**  
**Texas Commission on Environmental Quality**

Date	Permit No.	Regulated Entity No.
08/27/2025	O51	RN102336906

For SOP applications, answer ALL questions unless otherwise directed.

◆ For GOP applications, answer ONLY these questions unless otherwise directed.

<b>VIII. Title 40 Code of Federal Regulations Part 63 - National Emission Standards for Hazardous Air Pollutants for Source Categories (continued)</b>		
<b>Y. Subpart UUU - National Emission Standards for Hazardous Air Pollutants for Petroleum Refineries: Catalytic Cracking Units, Catalytic Reforming Units, and Sulfur Recovery Units.</b>		
1. The application area is subject to 40 CFR Part 63, Subpart UUU - National Emission Standards for Hazardous Air Pollutants for Petroleum Refineries: Catalytic Cracking Units, Catalytic Reforming Units, and Sulfur Recovery Units.	<input type="checkbox"/> Yes <input checked="" type="checkbox"/> No	
<b>Z. Subpart AAAA - National Emission Standards for Hazardous Air Pollutants for Municipal Solid Waste (MSW) Landfills.</b>		
◆ 1. The application area is subject to 40 CFR Part 63, Subpart AAAA - National Emission Standards for Hazardous Air Pollutants for Municipal Solid Waste Landfills.	<input type="checkbox"/> Yes <input checked="" type="checkbox"/> No	
<b>AA. Subpart FFFF - National Emission Standards for Hazardous Air Pollutants for Miscellaneous Organic Chemical Production and Processes (MON)</b>		
1. The application area is located at a site that includes process units that manufacture as a primary product one or more of the chemicals listed in 40 CFR § 63.2435(b)(1).	<input type="checkbox"/> Yes <input checked="" type="checkbox"/> No	
2. The application area is located at a plant site that is a major source as defined in FCAA § 112(a).	<input type="checkbox"/> Yes <input checked="" type="checkbox"/> No	
3. The application area is located at a site that includes miscellaneous chemical manufacturing process units (MCPU) that process, use or generate one or more of the organic hazardous air pollutants listed in § 112(b) of the Clean Air Act or hydrogen halide and halogen HAP. <i>If the response to Question VIII.AA.1, AA.2 or AA.3 is "No," go to Section VIII.BB.</i>	<input type="checkbox"/> Yes <input checked="" type="checkbox"/> No	
4. The application area includes process vents, storage vessels, transfer racks, or waste streams associated with a miscellaneous chemical manufacturing process subject to 40 CFR 63, Subpart FFFF. <i>If the response to Question VIII.AA.4 is "No," go to Section VIII.BB.</i>	<input type="checkbox"/> Yes <input type="checkbox"/> No	

**Application Area-Wide Applicability Determinations and General Information**  
**Form OP-REQ1 (Page 69)**  
**Federal Operating Permit Program**  
**Texas Commission on Environmental Quality**

Date	Permit No.	Regulated Entity No.
08/27/2025	O51	RN102336906

For SOP applications, answer ALL questions unless otherwise directed.

◆ For GOP applications, answer ONLY these questions unless otherwise directed.

VIII. Title 40 Code of Federal Regulations Part 63 - National Emission Standards for	
AA. Subpart FFFF - National Emission Standards for Hazardous Air Pollutants for Miscellaneous Organic Chemical Production and Processes (MON) (continued)	
5. The application area includes process wastewater streams. <i>If the response to Question VIII.AA.5 is "No," go to Question VIII.AA.24.</i>	<input type="checkbox"/> Yes <input type="checkbox"/> No
6. The application area includes process wastewater streams, located at existing sources, that are designated as Group 1 or are determined to be Group 1 for compounds listed in Table 8 of 40 CFR Part 63, Subpart G or Table 8 and Table 9 of 40 CFR Part 63, Subpart FFFF, as appropriate.	<input type="checkbox"/> Yes <input type="checkbox"/> No
7. The application area includes process wastewater streams, located at existing sources, that are Group 2 for compounds listed in Table 8 or Table 8 and Table 9 of 40 CFR Part 63, Subpart FFFF, as appropriate.	<input type="checkbox"/> Yes <input type="checkbox"/> No
8. The application area includes process wastewater streams, located at new sources, that are designated as Group 1 or are determined to be Group 1 for compounds listed in Table 8 of 40 CFR Part 63, Subpart G or Table 8 and Table 9 of 40 CFR Part 63, Subpart FFFF, as appropriate.	<input type="checkbox"/> Yes <input type="checkbox"/> No
9. The application area includes process wastewater streams, located at new sources, that are Group 2 for compounds listed in Table 8 or Table 8 and Table 9 of 40 CFR Part 63, Subpart FFFF, as appropriate.	<input type="checkbox"/> Yes <input type="checkbox"/> No
10. All Group 1 wastewater streams at the site are demonstrated to have a total source mass flow rate of less than 1 MG/yr. <i>If the response to Question VIII.AA.10 is "Yes," go to Question VIII.AA.24.</i>	<input type="checkbox"/> Yes <input type="checkbox"/> No
11. The site has untreated and/or partially treated Group 1 wastewater streams demonstrated to have a total source mass flow rate of less than 1 MG/yr. <i>If the response to Question VIII.AA.11 is "No," go to Question VIII.AA.13.</i>	<input type="checkbox"/> Yes <input type="checkbox"/> No
12. The application area includes waste management units that receive or manage a partially treated Group 1 wastewater stream prior to or during treatment.	<input type="checkbox"/> Yes <input type="checkbox"/> No
13. Group 1 wastewater streams or residual removed from Group 1 wastewater streams are transferred to an on-site treatment operation that is not owned or operated by the owner or operator of the source generating the waste stream or residual.	<input type="checkbox"/> Yes <input type="checkbox"/> No

**Application Area-Wide Applicability Determinations and General Information**  
**Form OP-REQ1 (Page 70)**  
**Federal Operating Permit Program**  
**Texas Commission on Environmental Quality**

Date	Permit No.	Regulated Entity No.
08/27/2025	O51	RN102336906

For SOP applications, answer ALL questions unless otherwise directed.

◆ For GOP applications, answer ONLY these questions unless otherwise directed.

<b>VIII. Title 40 Code of Federal Regulations Part 63 - National Emission Standards for Hazardous Air Pollutants for Source Categories (continued)</b>		
<b>AA. Subpart FFFF - National Emission Standards for Hazardous Air Pollutants for Miscellaneous Organic Chemical Production and Processes (MON) (continued)</b>		
14. Group 1 wastewater streams or residual removed from Group 1 wastewater streams are transferred to an off-site treatment operation. <i>If the responses to Questions VIII.AA.13 and VIII.AA.14 are both "No," go to Question VIII.AA.20.</i>	<input type="checkbox"/> Yes <input type="checkbox"/> No	
15. Group 1 wastewater streams are transferred to an offsite treatment facility meeting the requirements of 40 CFR § 63.138(h). <i>If the response to Question VIII.AA.15 is "No," go to Question VIII.AA.17.</i>	<input type="checkbox"/> Yes <input type="checkbox"/> No	
16. The option to document in the notification of compliance status report that the wastewater will be treated in a facility meeting the requirements of 40 CFR § 63.138(h) is elected.	<input type="checkbox"/> Yes <input type="checkbox"/> No	
17. Group 1 wastewater streams or residuals with a total annual average concentration of compounds in Table 8 of 40 CFR Part 63, Subpart FFFF less than 50 ppmw are transferred offsite. <i>If the response to Question VIII.AA.17 is "No," go to Question VIII.AA.19.</i>	<input type="checkbox"/> Yes <input type="checkbox"/> No	
18. The transferor is demonstrating that less than 5 percent of the HAP in Table 9 of 40 CFR Part 63, Subpart FFFF is emitted from waste management units up to the activated sludge unit.	<input type="checkbox"/> Yes <input type="checkbox"/> No	
19. The application area includes waste management units that receive or manage a Group 1 wastewater stream, or a residual removed from a Group 1 wastewater stream prior to shipment or transport.	<input type="checkbox"/> Yes <input type="checkbox"/> No	
20. The application area includes containers that receive, manage, or treat a Group 1 wastewater stream or a residual removed from a Group 1 wastewater stream.	<input type="checkbox"/> Yes <input type="checkbox"/> No	
21. The application area includes individual drain systems that receive or manage a Group 1 wastewater stream, or a residual removed from a Group 1 wastewater stream. <i>If the response to Question VIII.AA.21 is "No," go to Question VIII.AA.24.</i>	<input type="checkbox"/> Yes <input type="checkbox"/> No	
22. The application area includes individual drain systems that are complying with 40 CFR § 63.136 through the use of cover and, if vented, closed vent systems and control devices.	<input type="checkbox"/> Yes <input type="checkbox"/> No	

**Application Area-Wide Applicability Determinations and General Information**  
**Form OP-REQ1 (Page 71)**  
**Federal Operating Permit Program**  
**Texas Commission on Environmental Quality**

Date	Permit No.	Regulated Entity No.
08/27/2025	O51	RN102336906

For SOP applications, answer ALL questions unless otherwise directed.

◆ For GOP applications, answer ONLY these questions unless otherwise directed.

<b>VIII. Title 40 Code of Federal Regulations Part 63 - National Emission Standards for Hazardous Air Pollutants for Source Categories (continued)</b>		
<b>AA. Subpart FFFF - National Emission Standards for Hazardous Air Pollutants for Miscellaneous Organic Chemical Production and Processes (MON) (continued)</b>		
23.	The application area includes individual drain systems that are complying with 40 CFR § 63.136 through the use of water seals or tightly fitting caps or plugs.	<input type="checkbox"/> Yes <input type="checkbox"/> No
24.	The application area includes drains, drain hubs, manholes, lift stations, trenches, or pipes that are part of a chemical manufacturing process unit that meets the criteria of 40 CFR § 63.100(b). <i>If the response to Question VIII.AA.24 is "No," go to Section VIII.BB.</i>	<input type="checkbox"/> Yes <input type="checkbox"/> No
25.	The application area includes drains, drain hubs, manholes, lift stations, trenches or pipes (that are part of a miscellaneous chemical manufacturing process unit) that meet the criteria listed in 40 CFR § 63.149(d). <i>If the response to Question VIII.AA.25 is "No," go to Section VIII.BB.</i>	<input type="checkbox"/> Yes <input type="checkbox"/> No
26.	The application area includes drains, drain hubs, manholes, lift stations, trenches or pipes that convey water with a total annual average concentration of compounds in table 8 of 40 CFR Part 63, Subpart FFFF is greater than or equal to 10,000 ppmw at any flow rate, and the total annual load of compounds in table 8 of 40 CFR Part 63, Subpart FFFF is greater than or equal to 200 lb/yr.	<input type="checkbox"/> Yes <input type="checkbox"/> No
27.	The application area includes drains, drain hubs, manholes, lift stations, trenches, or pipes that convey water with a total annual average concentration of compounds in table 8 of 40 CFR Part 63, Subpart FFFF is greater than or equal to 1,000 ppmw, and the annual average flow rate is greater than or equal to 1 liter per minute.	<input type="checkbox"/> Yes <input type="checkbox"/> No
28.	The application area includes drains, drain hubs, manholes, lift stations, trenches or pipes that are part of a chemical manufacturing process unit that is subject to the new source requirements of 40 CFR § 63.2445(a); and the equipment conveys water with a combined total annual average concentration of compounds in tables 8 and 9 of 40 CFR Part 63, Subpart FFFF is greater than or equal to 30,000 ppmw, and the combined total annual load of compounds in tables 8 and 9 to this subpart is greater than or equal to 1 tpy.	<input type="checkbox"/> Yes <input type="checkbox"/> No

**Application Area-Wide Applicability Determinations and General Information**  
**Form OP-REQ1 (Page 72)**  
**Federal Operating Permit Program**  
**Texas Commission on Environmental Quality**

Date	Permit No.	Regulated Entity No.
08/27/2025	O51	RN102336906

For SOP applications, answer ALL questions unless otherwise directed.

◆ For GOP applications, answer ONLY these questions unless otherwise directed.

<b>VIII. Title 40 Code of Federal Regulations Part 63 - National Emission Standards for Hazardous Air Pollutants for Source Categories (continued)</b>	
<b>BB. Subpart GGGG - National Emission Standards for Hazardous Air Pollutants for: Solvent Extractions for Vegetable Oil Production.</b>	
1. The application area includes a vegetable oil production process that: is by itself a major source of HAP emissions or, is collocated within a plant site with other sources that are individually or collectively a major source of HAP emissions.	<input type="checkbox"/> Yes <input checked="" type="checkbox"/> No
<b>CC. Subpart GGGGG - National Emission Standards for Hazardous Air Pollutants: Site Remediation</b>	
1. The application area includes a facility at which a site remediation is conducted. <i>If the answer to Question VIII.CC.1 is "No," go to Section VIII.DD.</i>	<input type="checkbox"/> Yes <input checked="" type="checkbox"/> No
2. The application area is located at a site that is a major source of HAP. <i>If the answer to Question VIII.CC.2 is "No," go to Section VIII.DD.</i>	<input type="checkbox"/> Yes <input type="checkbox"/> No
3. All site remediations qualify for one of the exemptions contained in 40 CFR § 63.7881(b)(1) through (6). <i>If the answer to Question VIII.CC.3 is "Yes," go to Section VIII.DD.</i>	<input type="checkbox"/> Yes <input type="checkbox"/> No
4. All site remediation activities are complete, and the Administrator has been notified in writing. <i>If the answer to Question VIII.CC.4 is "Yes," go to Section VIII.DD.</i>	<input type="checkbox"/> Yes <input type="checkbox"/> No
5. Prior to beginning site remediation activities, it was determined that the total quantity of HAP listed in Table 1 of Subpart GGGGG that will be removed during all site remediations will be less than 1 Mg/yr. <i>If the answer to Question VIII.CC.5 is "Yes," go to Section VIII.DD.</i>	<input type="checkbox"/> Yes <input type="checkbox"/> No
6. The site remediation will be completed within 30 consecutive calendar days.	<input type="checkbox"/> Yes <input type="checkbox"/> No
7. No site remediation will exceed 30 consecutive calendar days. <i>If the answer to Question VIII.CC.7 is "Yes," go to Section VIII.DD.</i>	<input type="checkbox"/> Yes <input type="checkbox"/> No
8. Site remediation materials subject to 40 CFR Part 63, Subpart GGGGG are transferred from the application area to an off-site facility.	<input type="checkbox"/> Yes <input type="checkbox"/> No
9. All site remediation materials subject to 40 CFR Part 63, Subpart GGGGG are transferred from the application area to an off-site facility. <i>If the answer to Question VIII.CC.9 is "Yes," go to Section VIII.DD.</i>	<input type="checkbox"/> Yes <input type="checkbox"/> No

**Application Area-Wide Applicability Determinations and General Information**  
**Form OP-REQ1 (Page 73)**  
**Federal Operating Permit Program**  
**Texas Commission on Environmental Quality**

Date	Permit No.	Regulated Entity No.
08/27/2025	O51	RN102336906

For SOP applications, answer ALL questions unless otherwise directed.

◆ For GOP applications, answer ONLY these questions unless otherwise directed.

<b>VIII. Title 40 Code of Federal Regulations Part 63 - National Emission Standards for Hazardous Air Pollutants for Source Categories (continued)</b>		
<b>CC. Subpart GGGGG - National Emission Standards for Hazardous Air Pollutants: Site Remediation (continued)</b>		
10.	The application area includes a remediation material management unit used for cleanup of radioactive mixed waste per § 63.7886(c).	<input type="checkbox"/> Yes <input type="checkbox"/> No
11.	The application area includes a remediation material management unit or combination of units with a total annual quantity of HAP less than 1 Mg/yr that is being exempted from § 63.7886(b) per § 63.7886(d).	<input type="checkbox"/> Yes <input type="checkbox"/> No
12.	The application area includes a remediation material management unit that has an average total VOHAP concentration of remediation material less than 500 ppmw and is complying with § 63.7886(b)(2). <i>If the response to Question VIII.CC.12 is "No," go to Question VIII.CC.14.</i>	<input type="checkbox"/> Yes <input type="checkbox"/> No
13.	The application area includes a remediation material management unit that concentrates all or part of the material such that the material's VOHAP concentration could increase.	<input type="checkbox"/> Yes <input type="checkbox"/> No
14.	The application area includes containers that manage site remediation materials subject to 40 CFR Part 63, Subpart GGGGG. <i>If the response to Question VIII.CC.14 is "No," go to Question VIII.CC.21.</i>	<input type="checkbox"/> Yes <input type="checkbox"/> No
15.	The application area includes containers that are also subject to and complying with another subpart under 40 CFR part 61 or part 63 per § 63.7886(b)(3).	<input type="checkbox"/> Yes <input type="checkbox"/> No
16.	The application area includes containers that are complying with alternative work practice standards that have been approved by the EPA per § 63.7900(e).	<input type="checkbox"/> Yes <input type="checkbox"/> No
17.	The application area includes containers using Container Level 1 controls as specified in 40 CFR § 63.922(b).	<input type="checkbox"/> Yes <input type="checkbox"/> No
18.	The application area includes containers with a capacity greater than 0.46 m <sup>3</sup> that meet the requirements of 40 CFR § 63.7900(b)(3)(i) and (ii).	<input type="checkbox"/> Yes <input type="checkbox"/> No
19.	The application area includes containers using Container Level 2 controls as specified in 40 CFR § 63.923(b).	<input type="checkbox"/> Yes <input type="checkbox"/> No
20.	The application area includes containers using Container Level 3 controls as specified in 40 CFR § 63.924(b).	<input type="checkbox"/> Yes <input type="checkbox"/> No
21.	The application area includes individual drain systems complying with the requirements of 40 CFR § 63.962.	<input type="checkbox"/> Yes <input type="checkbox"/> No

**Application Area-Wide Applicability Determinations and General Information**  
**Form OP-REQ1 (Page 74)**  
**Federal Operating Permit Program**  
**Texas Commission on Environmental Quality**

Date	Permit No.	Regulated Entity No.
08/27/2025	O51	RN102336906

For SOP applications, answer ALL questions unless otherwise directed.

◆ For GOP applications, answer ONLY these questions unless otherwise directed.

<b>VIII. Title 40 Code of Federal Regulations Part 63 - National Emission Standards for Hazardous Air Pollutants for Source Categories (continued)</b>	
<b>DD. Subpart YYYYYY - National Emission Standards for Hazardous Air Pollutants for Area/Sources: Electric Arc Furnace Steelmaking Facilities</b>	
1. The application area includes an electric arc furnace (EAF) steelmaking facility, and the site is an area source of hazardous air pollutant (HAP) emissions. <i>If the response to Question VIII.DD.1 is "No," go to Section VIII.EE.</i>	<input type="checkbox"/> Yes <input checked="" type="checkbox"/> No
2. The EAF steelmaking facility is a research and development facility. <i>If the response to Question VIII.DD.2 is "Yes," go to Section VIII.EE.</i>	<input type="checkbox"/> Yes <input type="checkbox"/> No
3. Metallic scrap is utilized in the EAF.	<input type="checkbox"/> Yes <input type="checkbox"/> No
4. Scrap containing motor vehicle scrap is utilized in the EAF.	<input type="checkbox"/> Yes <input type="checkbox"/> No
5. Scrap not containing motor vehicle scrap is utilized in the EAF.	<input type="checkbox"/> Yes <input type="checkbox"/> No
<b>EE. Subpart BBBBBB - National Emission Standards for Hazardous Air Pollutants for Source Category: Gasoline Distribution Bulk Terminals, Bulk Plants and Pipeline Facilities</b>	
1. The application area is located at a site that is an area source of HAPs. <i>If the answer to Question EE.1 is "No," go to Section VIII.FF.</i>	<input checked="" type="checkbox"/> Yes <input type="checkbox"/> No
2. The application area includes a pipeline breakout station, as defined in 40 CFR Part 63, Subpart BBBBBB, not subject to the control requirements of 40 CFR Part 63, Subpart R.	<input type="checkbox"/> Yes <input checked="" type="checkbox"/> No
3. The application area includes a pipeline pumping station as defined in 40 CFR Part 63, Subpart BBBBBB.	<input type="checkbox"/> Yes <input checked="" type="checkbox"/> No

**Application Area-Wide Applicability Determinations and General Information  
Form OP-REQ1 (Page 75)  
Federal Operating Permit Program  
Texas Commission on Environmental Quality**

Date	Permit No.	Regulated Entity No.
08/27/2025	O51	RN102336906

For SOP applications, answer ALL questions unless otherwise directed.

◆ For GOP applications, answer ONLY these questions unless otherwise directed.

<b>VIII. Title 40 Code of Federal Regulations Part 63 - National Emission Standards for</b>		
<b>EE. Subpart BBBBBB - National Emission Standards for Hazardous Air Pollutants for Source Category: Gasoline Distribution Bulk Terminals, Bulk Plants and Pipeline Facilities (continued)</b>		
4.	The application area includes a bulk gasoline plant as defined in 40 CFR Part 63, Subpart BBBBBB. <i>If the answer to Question VIII.EE.4 is "No," go to Question VIII.EE.6.</i>	<input type="checkbox"/> Yes <input checked="" type="checkbox"/> No
5.	The bulk gasoline plant was operating, prior to January 10, 2010, in compliance with an enforceable State, local or tribal rule or permit that requires submerged fill as specified in 40 CFR § 63.11086(a).	<input type="checkbox"/> Yes <input type="checkbox"/> No
6.	The application area includes a bulk gasoline terminal, as defined in 40 CFR Part 63, Subpart BBBBBB, not subject to the control requirements of 40 CFR Part 63, Subpart R or Subpart CC. <i>If the answer to Question VIII.EE.6 is "No," go to Section VIII.FF.</i>	<input type="checkbox"/> Yes <input checked="" type="checkbox"/> No
7.	The bulk gasoline terminal has throughput of less than 250,000 gallons per day. <i>If the answer to Question VIII.EE.7 is "Yes," go to Section VIII.FF.</i>	<input type="checkbox"/> Yes <input type="checkbox"/> No
8.	The bulk gasoline terminal loads gasoline into gasoline cargo tanks other than railcar cargo tanks.	<input type="checkbox"/> Yes <input type="checkbox"/> No
9.	The bulk gasoline terminal loads gasoline into railcar cargo tanks. <i>If the answer to Question VIII.EE.9 is "No," go to Section VIII.FF.</i>	<input type="checkbox"/> Yes <input type="checkbox"/> No
10.	The bulk gasoline terminal loads gasoline into railcar cargo tanks which do not collect vapors from a vapor balance system.	<input type="checkbox"/> Yes <input type="checkbox"/> No

**Application Area-Wide Applicability Determinations and General Information**  
**Form OP-REQ1 (Page 76)**  
**Federal Operating Permit Program**  
**Texas Commission on Environmental Quality**

Date	Permit No.	Regulated Entity No.
08/27/2025	O51	RN102336906

For SOP applications, answer ALL questions unless otherwise directed.

◆ For GOP applications, answer ONLY these questions unless otherwise directed.

<b>VIII. Title 40 Code of Federal Regulations Part 63 - National Emission Standards for Hazardous Air Pollutants for Source Categories (continued)</b>		
<b>EE. Subpart BBBBBB - National Emission Standards for Hazardous Air Pollutants for Source Category: Gasoline Distribution Bulk Terminals, Bulk Plants and Pipeline Facilities (continued)</b>		
11. The bulk gasoline terminal loads gasoline into railcar cargo tanks which collect vapors from a vapor balance system and that system complies with a Federal, State, local, tribal rule or permit.	<input type="checkbox"/> Yes <input type="checkbox"/> No	
<b>FF. Subpart CCCCCC - National Emission Standards for Hazardous Air Pollutants for Source Category: Gasoline Dispensing Facilities</b>		
◆ 1. The application area is located at a site that is an area source of hazardous air pollutants. <i>If the answer to Question VIII.FF.1 is "No," go to Section VIII.GG.</i>	<input checked="" type="checkbox"/> Yes <input type="checkbox"/> No	
◆ 2. The application area includes at least one gasoline dispensing facility as defined in 40 CFR § 63.11132. <i>If the answer to Question VIII.FF.2 is "No," go to Section VIII.GG.</i>	<input type="checkbox"/> Yes <input checked="" type="checkbox"/> No	
◆ 3. The application area includes at least one gasoline dispensing facility with a monthly throughput of less than 10,000 gallons.	<input type="checkbox"/> Yes <input type="checkbox"/> No	
◆ 4. The application area includes at least one gasoline dispensing facility where gasoline is dispensed from a fixed gasoline storage tank into a portable gasoline tank for the on-site delivery and subsequent dispensing into other gasoline-fueled equipment.	<input type="checkbox"/> Yes <input type="checkbox"/> No	
<b>GG. Recently Promulgated 40 CFR Part 63 Subparts</b>		
◆ 1. The application area is subject to one or more promulgated 40 CFR Part 63 subparts not addressed on this form. <i>If the response to Question VIII.GG.1 is "No," go to Section IX. A list of promulgated 40 CFR Part 63 subparts not otherwise addressed on OP-REQ1 is included in the instructions.</i>	<input checked="" type="checkbox"/> Yes <input type="checkbox"/> No	
◆ 2. Provide the Subpart designation (i.e. Subpart EEE) in the space provided below.	Subpart ZZZZ	

**Application Area-Wide Applicability Determinations and General Information**  
**Form OP-REQ1 (Page 77)**  
**Federal Operating Permit Program**  
**Texas Commission on Environmental Quality**

Date	Permit No.	Regulated Entity No.
08/27/2025	O51	RN102336906

For SOP applications, answer ALL questions unless otherwise directed.

◆ For GOP applications, answer ONLY these questions unless otherwise directed.

<b>IX. Title 40 Code of Federal Regulations Part 68 (40 CFR Part 68) - Chemical Accident Prevention Provisions</b>		
<b>A. Applicability</b>		
◆	1. The application area contains processes subject to 40 CFR Part 68, Chemical Accident Prevention Provisions, and specified in 40 CFR § 68.10.	<input type="checkbox"/> Yes <input checked="" type="checkbox"/> No
<b>X. Title 40 Code of Federal Regulations Part 82 (40 CFR Part 82) - Protection of Stratospheric Ozone</b>		
<b>A. Subpart A - Production and Consumption Controls</b>		
◆	1. The application area is located at a site that produces, transforms, destroys, imports, or exports a controlled substance or product.	<input type="checkbox"/> Yes <input checked="" type="checkbox"/> No <input type="checkbox"/> N/A
<b>B. Subpart B - Servicing of Motor Vehicle Air Conditioners</b>		
◆	1. Servicing, maintenance, and/or repair of fleet vehicle air conditioning systems using ozone-depleting refrigerants is conducted in the application area.	<input type="checkbox"/> Yes <input checked="" type="checkbox"/> NO
<b>C. Subpart C - Ban on Nonessential Products Containing Class I Substances and Ban on Nonessential Products Containing or Manufactured with Class II Substances</b>		
◆	1. The application area sells or distributes one or more nonessential products (which release a Class I or Class II substance) that are subject to 40 CFR Part 82, Subpart C.	<input type="checkbox"/> Yes <input checked="" type="checkbox"/> No <input type="checkbox"/> N/A
<b>D. Subpart D - Federal Procurement</b>		
◆	1. The application area is owned/operated by a department, agency, or instrumentality of the United States.	<input type="checkbox"/> Yes <input checked="" type="checkbox"/> No <input type="checkbox"/> N/A
<b>E. Subpart E - The Labeling of Products Using Ozone Depleting Substances</b>		
◆	1. The application area includes containers in which a Class I or Class II substance is stored or transported prior to the sale of the Class I or Class II substance to the ultimate consumer.	<input type="checkbox"/> Yes <input checked="" type="checkbox"/> No <input type="checkbox"/> N/A
◆	2. The application area is a manufacturer, importer, wholesaler, distributor, or retailer of products containing a Class I or Class II substance.	<input type="checkbox"/> Yes <input checked="" type="checkbox"/> No <input type="checkbox"/> N/A
◆	3. The application area is a manufacturer, importer, wholesaler, distributor, or retailer of products manufactured with a process that uses a Class I or Class II substance.	<input type="checkbox"/> Yes <input checked="" type="checkbox"/> No <input type="checkbox"/> N/A

**Application Area-Wide Applicability Determinations and General Information**  
**Form OP-REQ1 (Page 78)**  
**Federal Operating Permit Program**  
**Texas Commission on Environmental Quality**

Date	Permit No.	Regulated Entity No.
08/27/2025	O51	RN102336906

For SOP applications, answer ALL questions unless otherwise directed.

◆ For GOP applications, answer ONLY these questions unless otherwise directed.

<b>X. Title 40 Code of Federal Regulations Part 82 (40 CFR Part 82) - Protection of Stratospheric Ozone (continued)</b>		
<b>F. Subpart F - Recycling and Emissions Reduction</b>		
◆	1. Servicing, maintenance, and/or repair on refrigeration and non-motor vehicle air condition appliances using ozone-depleting refrigerants or non-exempt substitutes is conducted in the application area.	<input checked="" type="checkbox"/> Yes <input type="checkbox"/> No
◆	2. Disposal of appliances (including motor vehicle air conditioners) or refrigerant or non-exempt substitute reclamation occurs in the application area.	<input type="checkbox"/> Yes <input checked="" type="checkbox"/> No <input type="checkbox"/> N/A
◆	3. The application area manufactures appliances or refrigerant recycling and recovery equipment.	<input type="checkbox"/> Yes <input checked="" type="checkbox"/> No <input type="checkbox"/> N/A
<b>G. Subpart G - Significant New Alternatives Policy Program</b>		
◆	1. The application area manufactures, formulates, or creates chemicals, product substitutes, or alternative manufacturing processes that are intended for use as a replacement for a Class I or Class II compound. <i>If the response to Question X.G.1 is "No" or "N/A," go to Section X.H.</i>	<input type="checkbox"/> Yes <input checked="" type="checkbox"/> No <input type="checkbox"/> N/A
◆	2. All substitutes produced by the application area meet one or more of the exemptions in 40 CFR § 82.176(b)(1) - (7).	<input type="checkbox"/> Yes <input type="checkbox"/> No <input type="checkbox"/> N/A
<b>H. Subpart H -Halon Emissions Reduction</b>		
◆	1. Testing, servicing, maintaining, repairing, or disposing of equipment containing halons is conducted in the application area.	<input type="checkbox"/> Yes <input checked="" type="checkbox"/> No <input type="checkbox"/> N/A
◆	2. Disposal of halons or manufacturing of halon blends is conducted in the application area.	<input type="checkbox"/> Yes <input checked="" type="checkbox"/> No <input type="checkbox"/> N/A
<b>XI. Miscellaneous</b>		
<b>A. Requirements Reference Tables (RRT) and Flowcharts</b>		
1.	The application area contains units that are potentially subject to a regulation for which the TCEQ has not developed an RRT and flowchart.	<input type="checkbox"/> Yes <input checked="" type="checkbox"/> No

**Application Area-Wide Applicability Determinations and General Information**  
**Form OP-REQ1 (Page 79)**  
**Federal Operating Permit Program**  
**Texas Commission on Environmental Quality**

Date	Permit No.	Regulated Entity No.
08/27/2025	O51	RN102336906

For SOP applications, answer ALL questions unless otherwise directed.

◆ For GOP applications, answer ONLY these questions unless otherwise directed.

<b>XI. Miscellaneous (continued)</b>		
<b>B. Forms</b>		
◆	1. The application area contains units that are potentially subject to a regulation for which the TCEQ has not developed a unit attribute form. <i>If the response to Question XI.B.1 is "No" or "N/A," go to Section XI.C.</i>	<input type="checkbox"/> Yes <input checked="" type="checkbox"/> No <input type="checkbox"/> N/A
◆	2. Provide the Part and Subpart designation for the federal rule(s) or the Chapter, Subchapter, and Division designation for the State regulation(s) in the space provided below.	
<b>C. Emission Limitation Certifications</b>		
◆	1. The application area includes units for which federally enforceable emission limitations have been established by certification.	<input type="checkbox"/> Yes <input checked="" type="checkbox"/> No
<b>D. Alternative Means of Control, Alternative Emission Limitation or Standard, or Equivalent Requirements</b>		
	1. The application area is located at a site that is subject to a site-specific requirement of the state implementation plan (SIP).	<input type="checkbox"/> Yes <input checked="" type="checkbox"/> No
	2. The application area includes units located at the site that are subject to a site-specific requirement of the SIP.	<input type="checkbox"/> Yes <input checked="" type="checkbox"/> No
	3. The application area includes units which demonstrate compliance by using an alternative means of control, alternative emission limitation or standard or equivalent requirements approved by the EPA Administrator. <i>If the response to Question XI.D.3 is "Yes," please include a copy of the approval document with the application.</i>	<input type="checkbox"/> Yes <input checked="" type="checkbox"/> No
	4. The application area includes units which demonstrate compliance by using an alternative means of control, alternative emission limitation or standard or equivalent requirements approved by the TCEQ Executive Director. <i>If the response to Question XI.D.4 is "Yes," please include a copy of the approval document with the application.</i>	<input type="checkbox"/> Yes <input checked="" type="checkbox"/> No

**Application Area-Wide Applicability Determinations and General Information**  
**Form OP-REQ1 (Page 80)**  
**Federal Operating Permit Program**  
**Texas Commission on Environmental Quality**

Date	Permit No.	Regulated Entity No.
08/27/2025	O51	RN102336906

For SOP applications, answer ALL questions unless otherwise directed.

◆ For GOP applications, answer ONLY these questions unless otherwise directed.

<b>XI. Miscellaneous (continued)</b>		
<b>E. Title IV - Acid Rain Program</b>		
1.	The application area includes emission units subject to the Acid Rain Program (ARP), including the Opt-In Program.	<input checked="" type="checkbox"/> Yes <input type="checkbox"/> No
2.	The application area includes emission units qualifying for the new unit exemption under 40 CFR § 72.7.	<input type="checkbox"/> Yes <input checked="" type="checkbox"/> No
3.	The application area includes emission units qualifying for the retired unit exemption under 40 CFR § 72.8.	<input type="checkbox"/> Yes <input checked="" type="checkbox"/> No
<b>F. 40 CFR Part 97, Subpart EEEEE - Cross-State Air Pollution Rule (CSAPR) NO<sub>x</sub> Ozone Season Group 2 Trading Program</b>		
1.	The application area includes emission units subject to the requirements of the CSAPR NO <sub>x</sub> Ozone Season Group 2 Trading Program. <i>If the response to Question XI.F.1 is "No," go to Question XI.F.7.</i>	<input checked="" type="checkbox"/> Yes <input type="checkbox"/> No
2.	The application area includes units that are complying with the CEMS requirements of 40 CFR Part 75, Subpart H for NO <sub>x</sub> and heat input.	<input type="checkbox"/> Yes <input checked="" type="checkbox"/> No
3.	The application area includes gas or oil-fired units that are complying with the CEMS requirements of 40 CFR Part 75, Subpart H for NO <sub>x</sub> , and the monitoring requirements of 40 CFR Part 75, Appendix D for heat input.	<input checked="" type="checkbox"/> Yes <input type="checkbox"/> No
4.	The application area includes gas or oil-fired peaking units that are complying with the monitoring requirements of 40 CFR Part 75, Appendix E for NO <sub>x</sub> , and the monitoring requirements of 40 CFR Part 75, Appendix D for heat input.	<input type="checkbox"/> Yes <input checked="" type="checkbox"/> No
5.	The application area includes gas or oil-fired units that are complying with the Low Mass Emissions monitoring requirements of 40 CFR § 75.19 for NO <sub>x</sub> and heat input.	<input type="checkbox"/> Yes <input checked="" type="checkbox"/> No
6.	The application area includes units that are complying with EPA-approved alternative monitoring system requirements of 40 CFR Part 75, Subpart E for NO <sub>x</sub> and heat input.	<input type="checkbox"/> Yes <input checked="" type="checkbox"/> No
7.	The application area includes emission units that qualify for the CSAPR NO <sub>x</sub> Ozone Season Group 2 retired unit exemption.	<input type="checkbox"/> Yes <input checked="" type="checkbox"/> No

**Application Area-Wide Applicability Determinations and General Information**  
**Form OP-REQ1 (Page 81)**  
**Federal Operating Permit Program**  
**Texas Commission on Environmental Quality**

Date	Permit No.	Regulated Entity No.
08/27/2025	O51	RN102336906

For SOP applications, answer ALL questions unless otherwise directed.

◆ For GOP applications, answer ONLY these questions unless otherwise directed.

<b>XI. Miscellaneous (continued)</b>		
<b>G. 40 CFR Part 97, Subpart FFFFF - Texas SO<sub>2</sub> Trading Program</b>		
1. The application area includes emission units complying with the requirements of the Texas SO <sub>2</sub> Trading Program. <i>If the response to Question XI.G.1 is "No," go to Question XI.G.6.</i>	<input type="checkbox"/> Yes <input checked="" type="checkbox"/> No	
2. The application area includes units that are complying with the CEMS requirements of 40 CFR Part 75, Subpart B for SO <sub>2</sub> and 40 CFR Part 75, Subpart H for heat input.	<input type="checkbox"/> Yes <input type="checkbox"/> No	
3. The application area includes gas or oil-fired units that are complying with the monitoring requirements of 40 CFR Part 75, Appendix D for SO <sub>2</sub> and heat input.	<input type="checkbox"/> Yes <input type="checkbox"/> No	
4. The application area includes gas or oil-fired units that are complying with the Low Mass Emissions monitoring requirements of 40 CFR § 75.19 for SO <sub>2</sub> and heat input.	<input type="checkbox"/> Yes <input type="checkbox"/> No	
5. The application area includes units that are complying with EPA-approved alternative monitoring system requirements of 40 CFR Part 75, Subpart E for SO <sub>2</sub> and heat input.	<input type="checkbox"/> Yes <input type="checkbox"/> No	
6. The application area includes emission units that qualify for the Texas SO <sub>2</sub> Trading Program retired unit exemption.	<input type="checkbox"/> Yes <input checked="" type="checkbox"/> No	
<b>H. Permit Shield (SOP Applicants Only)</b>		
1. A permit shield for negative applicability entries on Form OP-REQ2 (Negative Applicable Requirement Determinations) is being requested or already exists in the permit.	<input checked="" type="checkbox"/> Yes <input type="checkbox"/> No	

**Application Area-Wide Applicability Determinations and General Information**  
**Form OP-REQ1 (Page 82)**  
**Federal Operating Permit Program**  
**Texas Commission on Environmental Quality**

Date	Permit No.	Regulated Entity No.
08/27/2025	O51	RN102336906

For SOP applications, answer ALL questions unless otherwise directed.

◆ For GOP applications, answer ONLY these questions unless otherwise directed.

<b>XI. Miscellaneous (continued)</b>		
<b>I. GOP Type (Complete this section for GOP applications only)</b>		
◆	1. The application area is applying for initial issuance, revision, or renewal of an oil and gas general operating permit under GOP No. 511 - Oil and Gas General Operating Permit for Brazoria, Chambers, Collin, Dallas, Denton, El Paso, Ellis, Fort Bend, Galveston, Hardin, Harris, Jefferson, Johnson, Kaufman, Liberty, Montgomery, Orange, Parker, Rockwall, Tarrant, Waller, and Wise Counties.	<input type="checkbox"/> Yes <input type="checkbox"/> No
◆	2. The application area is applying for initial issuance, revision, or renewal of an oil and gas general operating permit under GOP No. 512 - Oil and Gas General Operating Permit for Gregg, Nueces, and Victoria Counties.	<input type="checkbox"/> Yes <input type="checkbox"/> No
◆	3. The application area is applying for initial issuance, revision, or renewal of an oil and gas general operating permit under GOP No. 513 - Oil and Gas General Operating Permit for Aransas, Bexar, Calhoun, Matagorda, San Patricio, and Travis Counties.	<input type="checkbox"/> Yes <input type="checkbox"/> No
◆	4. The application area is applying for initial issuance, revision, or renewal of an oil and gas general operating permit under GOP No. 514 - Oil and Gas General Operating Permit for All Texas Counties Except Aransas, Bexar, Brazoria, Calhoun, Chambers, Collin, Dallas, Denton, El Paso, Ellis, Fort Bend, Galveston, Gregg, Hardin, Harris, Jefferson, Johnson, Kaufman, Liberty, Matagorda, Montgomery, Nueces, Orange, Parker, Rockwall, San Patricio, Tarrant, Travis, Victoria, Waller, and Wise County.	<input type="checkbox"/> Yes <input type="checkbox"/> No
◆	5. The application area is applying for initial issuance, revision, or renewal of a solid waste landfill general operating permit under GOP No. 517 - Municipal Solid Waste Landfill general operating permit.	<input type="checkbox"/> Yes <input type="checkbox"/> No
<b>J. Title 30 TAC Chapter 101, Subchapter H</b>		
◆	1. The application area is located in a nonattainment area. <i>If the response to Question XI.J.1 is "No," go to Question XI.J.3.</i>	<input checked="" type="checkbox"/> Yes <input type="checkbox"/> No
◆	2. The applicant has or will generate emission reductions to be credited in the TCEQ Emissions Banking and Trading Program.	<input type="checkbox"/> Yes <input checked="" type="checkbox"/> No <input type="checkbox"/> N/A
◆	3. The applicant has or will generate discrete emission reductions to be credited in the TCEQ Emissions Banking and Trading Program.	<input type="checkbox"/> Yes <input checked="" type="checkbox"/> No <input type="checkbox"/> N/A

**Application Area-Wide Applicability Determinations and General Information**  
**Form OP-REQ1 (Page 83)**  
**Federal Operating Permit Program**  
**Texas Commission on Environmental Quality**

Date	Permit No.	Regulated Entity No.
08/27/2025	O51	RN102336906

For SOP applications, answer ALL questions unless otherwise directed.

◆ For GOP applications, answer ONLY these questions unless otherwise directed.

<b>XI. Miscellaneous (continued)</b>		
<b>J. Title 30 TAC Chapter 101, Subchapter H (continued)</b>		
◆	4. The application area is located at a site in the Houston/Galveston/Brazoria nonattainment area where the facilities have a collective uncontrolled design capacity to emit 10 tpy or more of NO <sub>x</sub> . <i>If the response to Question XI.J.4 is "Yes," go to Question XI.J.6.</i>	<input type="checkbox"/> Yes <input checked="" type="checkbox"/> No
◆	5. The application area is located at a site in the Houston/Galveston/Brazoria nonattainment area where the facilities previously had a collective uncontrolled design capacity to emit 10 tpy or more of NO <sub>x</sub> and is subject to 101.351(c).	<input type="checkbox"/> Yes <input checked="" type="checkbox"/> No
6.	The application area includes an electric generating facility permitted under 30 TAC Chapter 116, Subchapter I.	<input checked="" type="checkbox"/> Yes <input type="checkbox"/> No
◆	7. The application area is located at a site in the Houston/Galveston/Brazoria nonattainment area and the site has a potential to emit more than 10 tpy of highly reactive volatile organic compounds (HRVOC) from facilities covered under 30 TAC Chapter 115, Subchapter H, Divisions 1 and 2.	<input type="checkbox"/> Yes <input checked="" type="checkbox"/> No
◆	8. The application area is located at a site in the Houston/Galveston/Brazoria nonattainment area, the site has a potential to emit 10 tpy or less of HRVOC from covered facilities and the applicant is opting to comply with the requirements of 30 TAC Chapter 101, Subchapter H, Division 6, Highly Reactive VOC Emissions Cap and Trade Program.	<input type="checkbox"/> Yes <input checked="" type="checkbox"/> No
<b>K. Periodic Monitoring</b>		
◆	1. The applicant or permit holder is submitting at least one periodic monitoring proposal described on Form OP-MON in this application. <i>If the response to Question XI.K.1 is "Yes," go to Section XI.L.</i>	<input type="checkbox"/> Yes <input checked="" type="checkbox"/> No
◆	2. The permit currently contains at least one periodic monitoring requirement. <i>If the responses to Questions XI.K.1 and XI.K.2 are both "No," go to Section XI.L.</i>	<input checked="" type="checkbox"/> Yes <input type="checkbox"/> No
◆	3. All periodic monitoring requirements are being removed from the permit with this application.	<input type="checkbox"/> Yes <input checked="" type="checkbox"/> No

**Application Area-Wide Applicability Determinations and General Information**  
**Form OP-REQ1 (Page 84)**  
**Federal Operating Permit Program**  
**Texas Commission on Environmental Quality**

Date	Permit No.	Regulated Entity No.
08/27/2025	O51	RN102336906

For SOP applications, answer ALL questions unless otherwise directed.

◆ For GOP applications, answer ONLY these questions unless otherwise directed.

<b>XI. Miscellaneous (continued)</b>		
<b>L. Compliance Assurance Monitoring</b>		
◆	1. The application area includes at least one unit that does not meet the CAM exemptions in 40 CFR § 64.2(b) for all applicable requirements that it is subject to, and the unit has a pre-control device potential to emit greater than or equal to the amount in tons per year required in a site classified as a major source.  <i>If the response to Question XI.L.1 is "No," go to Section XI.M.</i>	<input type="checkbox"/> Yes <input checked="" type="checkbox"/> No
◆	2. The unit or units defined by XI.L.1 are using a control device to comply with an applicable requirement.  <i>If the response to Question XI.L.2 is "No," go to Section XI.M.</i>	<input type="checkbox"/> Yes <input type="checkbox"/> No
◆	3. The permit holder has submitted a CAM proposal on Form OP-MON in a previous application.	<input type="checkbox"/> Yes <input type="checkbox"/> No
◆	4. The owner/operator or permit holder is submitting a CAM proposal on Form OP-MON according to the deadlines for submittals in 40 CFR § 64.5 in this application.  <i>If the responses to Questions XI.L.3 and XI.L.4 are both "No," go to Section XI.M.</i>	<input type="checkbox"/> Yes <input type="checkbox"/> No
	5. The owner/operator or permit holder is submitting a CAM implementation plan and schedule to be incorporated as enforceable conditions in the permit.	<input type="checkbox"/> Yes <input type="checkbox"/> No
	6. Provide the unit identification numbers for the units for which the applicant is submitting a CAM implementation plan and schedule in the space below.	
◆	7. At least one unit defined by XI.L.1 and XI.L.2 is using a CEMS, COMS or PEMS meeting the requirements of 40 CFR § 64.3(d)(2).	<input type="checkbox"/> Yes <input type="checkbox"/> No
◆	8. All units defined by XI.L.1 and XI.L.2 are using a CEMS, COMS or PEMS meeting the requirements of 40 CFR § 64.3(d)(2).  <i>If the response to Question XI.L.8 is "Yes," go to Section XI.M.</i>	<input type="checkbox"/> Yes <input type="checkbox"/> No

**Application Area-Wide Applicability Determinations and General Information**  
**Form OP-REQ1 (Page 85)**  
**Federal Operating Permit Program**  
**Texas Commission on Environmental Quality**

Date	Permit No.	Regulated Entity No.
08/27/2025	O51	RN102336906

For SOP applications, answer ALL questions unless otherwise directed.

- ◆ For GOP applications, answer ONLY these questions unless otherwise directed.

<b>XI. Miscellaneous (continued)</b>		
<b>L. Compliance Assurance Monitoring (continued)</b>		
◆	9. At least one of the CAM proposals as described by question XI.L.3 or XI.L.4 addresses particulate matter, and the emission unit has a capture system as defined in 40 CFR §64.1.	<input type="checkbox"/> Yes <input type="checkbox"/> No
◆	10. At least one of the CAM proposals as described by question XI.L.3 or XI.L.4 addresses VOC, and the emission unit has a capture system as defined in 40 CFR §64.1.	<input type="checkbox"/> Yes <input type="checkbox"/> No
◆	11. At least one of the CAM proposals as described by question XI.L.3 or XI.L.4 addresses a regulated pollutant other than particulate matter or VOC, and the emission unit has a capture system as defined in 40 CFR §64.1.	<input type="checkbox"/> Yes <input type="checkbox"/> No
◆	12. The control device in the CAM proposal as described by question XI.L.3 or XI.L.4 has a bypass.	<input type="checkbox"/> Yes <input type="checkbox"/> No
<b>M. Title 30 TAC Chapter 113, Subchapter D, Division 5 - Emission Guidelines and Compliance Times</b>		
◆	1. The application area includes at least one air curtain incinerator that commenced construction on or before December 9, 2004. <i>If the response to Question XI.M.1 is "No," or "N/A," go to Section XII.</i>	<input type="checkbox"/> Yes <input checked="" type="checkbox"/> No <input type="checkbox"/> N/A
◆	2. All air curtain incinerators constructed on or before December 9, 2004 combust only wood waste, clean lumber, or yard waste or a mixture of these materials.	<input type="checkbox"/> Yes <input type="checkbox"/> No
<b>XII. New Source Review (NSR) Authorizations</b>		
<b>A. Waste Permits with Air Addendum</b>		
◆	1. The application area includes a Municipal Solid Waste Permit or an Industrial Hazardous Waste with an Air Addendum. <i>If the response to XII.A.1 is "Yes," include the waste permit numbers and issuance date in Section XII.J.</i>	<input type="checkbox"/> Yes <input checked="" type="checkbox"/> No

**Application Area-Wide Applicability Determinations and General Information**  
**Form OP-REQ1 (Page 86)**  
**Federal Operating Permit Program**  
**Texas Commission on Environmental Quality**

Date	Permit No.	Regulated Entity No.
08/27/2025	O51	RN102336906

For SOP applications, answer ALL questions unless otherwise directed.

◆ For GOP applications, answer ONLY these questions unless otherwise directed.

<b>XII. New Source Review (NSR) Authorizations (continued)</b>		
<b>B. Air Quality Standard Permits</b>		
◆	1. The application area includes at least one Air Quality Standard Permit NSR authorization. <i>If the response to XII.B.1 is "No," go to Section XII.C. If the response to XII.B.1 is "Yes," be sure to include the standard permit's registration numbers in Section XII.H and answer XII.B.2 - B.16 as appropriate.</i>	<input checked="" type="checkbox"/> Yes <input type="checkbox"/> No
◆	2. The application area includes at least one "State Pollution Control Project" Air Quality Standard Permit NSR authorization under 30 TAC § 116.617.	<input type="checkbox"/> Yes <input checked="" type="checkbox"/> No
◆	3. The application area includes at least one non-rule Air Quality Standard Permit for Pollution Control Projects NSR authorization.	<input checked="" type="checkbox"/> Yes <input type="checkbox"/> No
◆	4. The application area includes at least one "Installation and/or Modification of Oil and Gas Facilities" Air Quality Standard Permit NSR authorization under 30 TAC § 116.620.	<input type="checkbox"/> Yes <input checked="" type="checkbox"/> No
◆	5. The application area includes at least one non-rule Air Quality Standard Permit for Oil and Gas Handling and Production Facilities NSR authorization.	<input type="checkbox"/> Yes <input checked="" type="checkbox"/> No
◆	6. The application area includes at least one "Municipal Solid Waste Landfill" Air Quality Standard Permit NSR authorization under 30 TAC § 116.621.	<input type="checkbox"/> Yes <input checked="" type="checkbox"/> No
◆	7. The application area includes at least one "Municipal Solid Waste Landfill Facilities and Transfer Stations" Standard Permit authorization under 30 TAC Chapter 330, Subchapter U.	<input type="checkbox"/> Yes <input checked="" type="checkbox"/> No
	8. The application area includes at least one "Concrete Batch Plant" Air Quality Standard Permit NSR authorization.	<input type="checkbox"/> Yes <input checked="" type="checkbox"/> No
	9. The application area includes at least one "Concrete Batch Plant with Enhanced Controls" Air Quality Standard Permit NSR authorization.	<input type="checkbox"/> Yes <input checked="" type="checkbox"/> No
	10. The application area includes at least one "Hot Mix Asphalt Plant" Air Quality Standard Permit NSR authorization.	<input type="checkbox"/> Yes <input checked="" type="checkbox"/> No

**Application Area-Wide Applicability Determinations and General Information**  
**Form OP-REQ1 (Page 87)**  
**Federal Operating Permit Program**  
**Texas Commission on Environmental Quality**

Date	Permit No.	Regulated Entity No.
08/27/2025	O51	RN102336906

For SOP applications, answer ALL questions unless otherwise directed.

◆ For GOP applications, answer ONLY these questions unless otherwise directed.

<b>XII. New Source Review (NSR) Authorizations (continued)</b>		
<b>B. Air Quality Standard Permits (continued)</b>		
◆	11. The application area includes at least one “Rock Crusher” Air Quality Standard Permit NSR authorization.	<input type="checkbox"/> Yes <input checked="" type="checkbox"/> No
◆	12. The application area includes at least one “Electric Generating Unit” Air Quality Standard Permit NSR authorization. <i>If the response to XII.B.12 is “No,” go to Question XII.B.15.</i>	<input type="checkbox"/> Yes <input checked="" type="checkbox"/> No
◆	13. For purposes of “Electric Generating Unit” Air Quality Standard Permit, the application area is located in the East Texas Region.	<input type="checkbox"/> Yes <input type="checkbox"/> No
◆	14. For purposes of “Electric Generating Unit” Air Quality Standard Permit, the application area is located in the West Texas Region.	<input type="checkbox"/> Yes <input type="checkbox"/> No
◆	15. The application area includes at least one “Boiler” Air Quality Standard Permit NSR authorization.	<input type="checkbox"/> Yes <input checked="" type="checkbox"/> No
◆	16. The application area includes at least one “Sawmill” Air Quality Standard Permit NSR authorization.	<input type="checkbox"/> Yes <input checked="" type="checkbox"/> No
<b>C. Flexible Permits</b>		
	1. The application area includes at least one Flexible Permit NSR authorization.	<input type="checkbox"/> Yes <input checked="" type="checkbox"/> No
<b>D. Multiple Plant Permits</b>		
	1. The application area includes at least one Multi-Plant Permit NSR authorization.	<input type="checkbox"/> Yes <input checked="" type="checkbox"/> No

**Application Area-Wide Applicability Determinations and General Information  
Form OP-REQ1 (Page 88)  
Federal Operating Permit Program  
Texas Commission on Environmental Quality**

Date	Permit No.	Regulated Entity No.
08/27/2025	O51	RN102336906

For SOP applications, answer ALL questions unless otherwise directed.

◆ For GOP applications, answer ONLY these questions unless otherwise directed.

**XII. NSR Authorizations (Attach additional sheets if necessary for sections XII.E-J.)**

**E. PSD Permits and PSD Major Pollutants**

Permit No.	Issuance Date	Pollutant(s):	Permit No.	Issuance Date	Pollutant(s):

If PSD Permits are held for the application area, please complete the Major NSR Summary Table located under the Technical Forms heading at: [www.tceq.texas.gov/permitting/air/titlev/site/site\\_experts.html](http://www.tceq.texas.gov/permitting/air/titlev/site/site_experts.html).

**F. Nonattainment (NA) Permits and NA Major Pollutants**

Permit No.	Issuance Date	Pollutant(s):	Permit No.	Issuance Date	Pollutant(s):

If NA Permits are held for the application area, please complete the Major NSR Summary Table located under the Technical Forms heading at: [www.tceq.texas.gov/permitting/air/titlev/site/site\\_experts.html](http://www.tceq.texas.gov/permitting/air/titlev/site/site_experts.html).

**G. NSR Authorizations with FCAA § 112(g) Requirements**

NSR Permit No.	Issuance Date	NSR Permit No.	Issuance Date	NSR Permit No	Issuance Date

**Application Area-Wide Applicability Determinations and General Information**  
**Form OP-REQ1 (Page 89)**  
**Federal Operating Permit Program**  
**Texas Commission on Environmental Quality**

Date	Permit No.	Regulated Entity No.
08/27/2025	O51	RN102336906

For SOP applications, answer ALL questions unless otherwise directed.

- ◆ For GOP applications, answer ONLY these questions unless otherwise directed.

**XII. NSR Authorizations (continued) - (Attach additional sheets if necessary for sections XII.E-J.)**

- ◆ **H. Title 30 TAC Chapter 116 Permits, Special Permits, Standard Permits, Other Authorizations (Other Than Permits By Rule, PSD Permits, NA Permits) for the Application Area**

Authorization No.	Issuance Date	Authorization No.	Issuance Date	Authorization No.	Issuance Date
302	01/10/2024				
45430	06/14/2022				
53846	07/12/2021				
70220	04/22/2022				

- ◆ **I. Permits by Rule (30 TAC Chapter 106) for the Application Area**

*A list of selected Permits by Rule (previously referred to as standard exemptions) that are required to be listed in the FOP application is available in the instructions.*

PBR No.	Version No./Date	PBR No.	Version No./Date	PBR No.	Version No./Date
106.227	09/4/2000	106.511	09/04/2000		
106.263	11/01/2001	106.532	09/04/2000		
106.265	09/04/2000				
106.373	09/04/2000				
106.452	09/04/2000				
106.454	11/01/2001				
106.472	09/04/2000				
106.476	09/04/2000				

- ◆ **J. Municipal Solid Waste and Industrial Hazardous Waste Permits with an Air Addendum**

Permit No.	Issuance Date	Permit No.	Issuance Date	Permit No.	Issuance Date

---

**ATTACHMENT 5  
PERMITS BY RULE SUPPLEMENTAL TABLE**

**FEDERAL OPERATING PERMIT NO. 051 RENEWAL AND REVISION APPLICATION**

**HANDLEY STEAM ELECTRIC STATION**

**CONSTELLATION HANDLEY POWER, LLC**

**Permit By Rule Supplemental Table (Page 1)**  
**Table A: Registered Permits by Rule (30 TAC Chapter 106) for the Application Area**  
**Texas Commission on Environmental Quality**

Date	Permit Number	Regulated Entity Number
08/27/2025	O51	RN102336906

Unit ID No.	Registration No.	PBR No.	Registration Date

**Permit By Rule Supplemental Table (Page 2)**  
**Table B: Claimed (not registered) Permits by Rule (30 TAC Chapter 106) for the Application Area**  
**Texas Commission on Environmental Quality**

Date	Permit Number	Regulated Entity Number
08/27/2025	O51	RN102336906

Unit ID No.	PBR No.	Version No./Date
WELDING	106.227	09/04/2000
REPR-MAINT	106.263	11/01/2001
HA-NGHV3	106.263	11/01/2001
HA-NGHV4	106.263	11/01/2001
HA-NGHV5	106.263	11/01/2001
HA-NGIV3	106.263	11/01/2001
HA-NGIV4	106.263	11/01/2001
HA-NGIV5	106.263	11/01/2001
MACHINES	106.265	09/04/2000
REFRIG	106.373	09/04/2000
ABRASIVE	106.452	09/04/2000
DEGREASE	106.454	11/01/2001

**Permit By Rule Supplemental Table (Page 2, continued)**  
**Table B: Claimed (not registered) Permits by Rule (30 TAC Chapter 106) for the Application Area**  
**Texas Commission on Environmental Quality**

Date	Permit Number	Regulated Entity Number
08/27/2025	O51	RN102336906

Unit ID No.	PBR No.	Version No./Date
HA-DAYTK3	106.472	09/04/2000
HA-DAYTK3V	106.472	09/04/2000
HA-EGDST3	106.472	09/04/2000
HA-EGDST5	106.472	09/04/2000
HA-FOT1	106.472	09/04/2000
HA-FOT2	106.472	09/04/2000
HA-TLO3	106.472	09/04/2000
HA-TLO4	106.472	09/04/2000
HA-TLO5	106.472	09/04/2000
HA-TLRES3	106.472	09/04/2000
HA-TLRES4	106.472	09/04/2000
HA-TLRES5	106.472	09/04/2000
HA-WASTOIL	106.472	09/04/2000
HA-ZONE	106.472	09/04/2000

TCEQ-20875 (APDG6535v1, revised 05/22) OP-PBRSUP  
This form for use by facilities subject to air quality permit requirements and  
may be revised periodically (Title V IMS Release 05/20)

**Permit By Rule Supplemental Table (Page 2, continued)**  
**Table B: Claimed (not registered) Permits by Rule (30 TAC Chapter 106) for the Application Area**  
**Texas Commission on Environmental Quality**

Date	Permit Number	Regulated Entity Number
08/27/2025	O51	RN102336906

Unit ID No.	PBR No.	Version No./Date
TANKS-PRES	106.476	09/04/2000
HA-ED3	106.511	09/04/2000
HA-ED5	106.511	09/04/2000
HA-OILTRP1	106.532	09/04/2000
WW-TREAT	106.532	09/04/2000

**Permit By Rule Supplemental Table (Page 3)**  
**Table C: Claimed (not registered) Permits by Rule (30 TAC Chapter 106) for Insignificant Sources for the Application Area**  
**Texas Commission on Environmental Quality**

Date	Permit Number	Regulated Entity Number
08/27/2025	O51	RN102336906

PBR No.	Version No./Date
106.122	09/04/2000
106.372	09/04/2000
106.471	09/04/2000

**Permit By Rule Supplemental Table (Page 4)**  
**Table D: Monitoring Requirements for registered and claimed PBRs for the Application Area**  
**Texas Commission on Environmental Quality**

Date	Permit Number	Regulated Entity Number
08/27/2025	O51	RN102336906

Unit ID No.	PBR No.	Version No./Date Or Registration No.	Monitoring Requirement
WELDING	106.227	09/04/2000	Annually confirm welding rods do not contain lead
REPR-MAINT	106.263	11/01/2001	Upon occurrence of maintenance events, maintain records as identified in § 106.263(g)
HA-NGHV3	106.263	11/01/2001	Upon occurrence of MSS events, maintain records as identified in § 106.263(g)
HA-NGHV4	106.263	11/01/2001	Upon occurrence of MSS events, maintain records as identified in § 106.263(g)
HA-NGHV5	106.263	11/01/2001	Upon occurrence of MSS events, maintain records as identified in § 106.263(g)
HA-NGIV3	106.263	11/01/2001	Upon occurrence of MSS events, maintain records as identified in § 106.263(g)
HA-NGIV4	106.263	11/01/2001	Upon occurrence of MSS events, maintain records as identified in § 106.263(g)
HA-NGIV5	106.263	11/01/2001	Upon occurrence of MSS events, maintain records as identified in § 106.263(g)
MACHINES	106.265	09/04/2000	Activity is exempt from recordkeeping requirements per §106.8(b)
REFRIG	106.373	09/04/2000	Annually confirm refrigerants used
ABRASIVE	106.452	09/04/2000	Activity is exempt from recordkeeping requirements per §106.8(b)
DEGREASE	106.454	11/01/2001	Annually record solvent makeup

**Permit By Rule Supplemental Table (Page 4, continued)**  
**Table D: Monitoring Requirements for registered and claimed PBRs for the Application Area**  
**Texas Commission on Environmental Quality**

Date	Permit Number	Regulated Entity Number
08/27/2025	O51	RN102336906

Unit ID No.	PBR No.	Version No./Date Or Registration No.	Monitoring Requirement
HA-DAYTK3	106.472	09/04/2000	Annually confirm material stored
HA-DAYTK3V	106.472	09/04/2000	Annually confirm material stored
HA-EGDST3	106.472	09/04/2000	Annually confirm material stored
HA-EGDST5	106.472	09/04/2000	Annually confirm material stored
HA-FOT1	106.472	09/04/2000	Annually confirm material stored
HA-FOT2	106.472	09/04/2000	Annually confirm material stored
HA-TLO3	106.472	09/04/2000	Annually confirm material stored
HA-TLO4	106.472	09/04/2000	Annually confirm material stored
HA-TLO5	106.472	09/04/2000	Annually confirm material stored
HA-TLRES3	106.472	09/04/2000	Annually confirm material stored
HA-TLRES4	106.472	09/04/2000	Annually confirm material stored
HA-TLRES5	106.472	09/04/2000	Annually confirm material stored
HA-WASTOIL	106.472	09/04/2000	Annually confirm material stored
HA-ZONE	106.472	09/04/2000	Annually confirm material stored

**Permit By Rule Supplemental Table (Page 4, continued)**  
**Table D: Monitoring Requirements for registered and claimed PBRs for the Application Area**  
**Texas Commission on Environmental Quality**

Date	Permit Number	Regulated Entity Number
08/27/2025	O51	RN102336906

Unit ID No.	PBR No.	Version No./Date Or Registration No.	Monitoring Requirement
TANKS-PRES	106.476	09/04/2000	Activity is exempt from recordkeeping requirements per §106.8(b)
HA-ED3	106.511	09/04/2000	Monthly record operating hours
HA-ED5	106.511	09/04/2000	Monthly record operating hours
HA-OILTRP1	106.532	09/04/2000	Activity is exempt from recordkeeping requirements per §106.8(b)
WW-TREAT	106.532	09/04/2000	Activity is exempt from recordkeeping requirements per §106.8(b)