

From: German Ortiz
Sent: Wednesday, November 12, 2025 1:52 PM
To: Bill Petersen
Subject: RE: Technical Review - O3544 Temple Generation I, LLC (Renewal, 39038)

Good afternoon Mr. Petersen,

Thank you for letting me know.

German Rodriguez Ortiz

Environmental Permit Specialist
OA/Air Permits Division/OP Section (Title V)
Texas Commission on Environmental Quality
MC-163, P.O. Box 13087
Austin, TX 78711-3087
Phone: (512) 239-3348

German.Ortiz@tceq.texas.gov

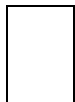

How are we doing? Fill out our online customer satisfaction survey at www.tceq.texas.gov/customersurvey

From: Bill Petersen <billpetersen@bkv-bpp.com>
Sent: Tuesday, November 11, 2025 3:34 PM
To: German Ortiz <German.Ortiz@tceq.texas.gov>
Subject: Technical Review - O3544 Temple Generation I, LLC (Renewal, 39038)

Mr. Ortiz,

Thank you for affording me the opportunity to review the draft FOP for Temple Generation I, LLC. I have no additional comments or suggested modifications to the draft documents you provided.

Please contact me if you have any additional questions or requests.

Thanks,

Bill Petersen
Regulatory Compliance Manager
BKV – BPP JV
billpetersen@bkv-bpp.com
mobile 254-644-8614

From: German Ortiz <German.Ortiz@tceq.texas.gov>
Sent: Thursday, October 16, 2025 1:05 PM
To: Bill Petersen <billpetersen@bkv-bpp.com>
Subject: Technical Review - O3544 Temple Generation I, LLC (Renewal, 39038)

You don't often get email from german.ortiz@tceq.texas.gov. [Learn why this is important](#)

Mr. Petersen,

I have been assigned to the Federal Operating Permit (FOP) renewal application of Permit No. O3544 for Temple Generation I, LLC. This application has been assigned Project No. 39038. Please address all correspondence pertaining to this permit application, including any updates, to me at the address below, and use both the Permit and Project reference numbers above to facilitate tracking.

I have conducted a technical review of the application and an electronic copy of the Working Draft Permit (WDP) is attached for your review. This WDP contains the TCEQ determination of applicable requirements based on the information submitted in your application, and any updates provided.

Please review the WDP and submit to me any comments you have on the working draft permit by 11/17/2025.

Application updates may now be submitted through Title V STEERS. Any application updates that are submitted by the RO/DAR through STEERS are certified and do not require the submittal of an original signature OP-CRO1. Application updates that are provided through email or physical mail require certification using an original signature OP-CRO1.

Please notify me when these updates have been submitted.

As required on Form OP-1, question IV.D, please remember the FOP application and all application updates must be submitted to EPA Region 6 at R6AirPermitsTX@epa.gov and to the TCEQ regional office having jurisdiction. This submittal information can be found on our website at [Where to Submit FOP Applications and Permit-Related Documents](#).

Please review the "SOP Technical Review Fact Sheet" located at http://www.tceq.texas.gov/assets/public/permitting/air/Guidance/Title_V/sop_wdp_factsheet.pdf. This guidance contains important information regarding the review process and application update procedures. Contact me if you have any questions regarding the guidelines, the project schedule, or any other details regarding your application or permit.

Thank you for your cooperation.

Sincerely,
Title V Permit Reviewer
X3348

From: Bill Petersen <billpetersen@bkv-bpp.com>
Sent: Tuesday, November 11, 2025 3:34 PM
To: German Ortiz
Subject: Technical Review - O3544 Temple Generation I, LLC (Renewal, 39038)

Mr. Ortiz,

Thank you for affording me the opportunity to review the draft FOP for Temple Generation I, LLC. I have no additional comments or suggested modifications to the draft documents you provided.

Please contact me if you have any additional questions or requests.

Thanks,

Bill Petersen
Regulatory Compliance Manager
BKV – BPP JV
billpetersen@bkv-bpp.com
mobile 254-644-8614

From: German Ortiz <German.Ortiz@tceq.texas.gov>
Sent: Thursday, October 16, 2025 1:05 PM
To: Bill Petersen <billpetersen@bkv-bpp.com>
Subject: Technical Review - O3544 Temple Generation I, LLC (Renewal, 39038)

You don't often get email from german.ortiz@tceq.texas.gov. [Learn why this is important](#)

Mr. Petersen,

I have been assigned to the Federal Operating Permit (FOP) renewal application of Permit No. O3544 for Temple Generation I, LLC. This application has been assigned Project No. 39038. Please address all correspondence pertaining to this permit application, including any updates, to me at the address below, and use both the Permit and Project reference numbers above to facilitate tracking.

I have conducted a technical review of the application and an electronic copy of the Working Draft Permit (WDP) is attached for your review. This WDP contains the TCEQ determination of applicable requirements based on the information submitted in your application, and any updates provided.

Please review the WDP and submit to me any comments you have on the working draft permit by 11/17/2025.

Application updates may now be submitted through Title V STEERS. Any application updates that are submitted by the RO/DAR through STEERS are certified and do not require the submittal of an original signature OP-CRO1. Application updates that are provided through email or physical mail require certification using an original signature OP-CRO1.

Please notify me when these updates have been submitted.

As required on Form OP-1, question IV.D, please remember the FOP application and all application updates must be submitted to EPA Region 6 at R6AirPermitsTX@epa.gov and to the TCEQ regional office having jurisdiction. This submittal information can be found on our website at [Where to Submit FOP Applications and Permit-Related Documents](#).

Please review the “SOP Technical Review Fact Sheet” located at http://www.tceq.texas.gov/assets/public/permitting/air/Guidance/Title_V/sop_wdp_factsheet.pdf. This guidance contains important information regarding the review process and application update procedures. Contact me if you have any questions regarding the guidelines, the project schedule, or any other details regarding your application or permit.

Thank you for your cooperation.

Sincerely,
Title V Permit Reviewer
X3348

From: German Ortiz
Sent: Friday, October 17, 2025 8:25 AM
To: billpetersen@bkv-bpp.com
Subject: RE: Technical Review - O3544 Temple Generation I, LLC (Renewal, 39038)
Attachments: SOP - O3544 Temple Generation I LLC (Renewal, 39038).docx

Good morning, Mr. Petersen,

I forgot the attachment in my previous email. Here I have attached the WDP for your review.

Thank you.

German Rodriguez Ortiz, Permit Specialist
OA/Air Permits Division/OP Section
Texas Commission on Environmental Quality
MC-163, P.O. Box 13087
Austin, TX 78711-3087
Phone: (512) 239-3348

German.Ortiz@tceq.texas.gov

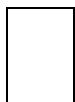

How are we doing? Fill out our online customer satisfaction survey at www.tceq.texas.gov/customersurvey

From: German Ortiz
Sent: Thursday, October 16, 2025 1:05 PM
To: billpetersen@bkv-bpp.com
Subject: Technical Review - O3544 Temple Generation I, LLC (Renewal, 39038)

Mr. Petersen,

I have been assigned to the Federal Operating Permit (FOP) renewal application of Permit No. O3544 for Temple Generation I, LLC. This application has been assigned Project No. 39038. Please address all correspondence pertaining to this permit application, including any

updates, to me at the address below, and use both the Permit and Project reference numbers above to facilitate tracking.

I have conducted a technical review of the application and an electronic copy of the Working Draft Permit (WDP) is attached for your review. This WDP contains the TCEQ determination of applicable requirements based on the information submitted in your application, and any updates provided.

Please review the WDP and submit to me any comments you have on the working draft permit by 11/17/2025.

Application updates may now be submitted through Title V STEERS. Any application updates that are submitted by the RO/DAR through STEERS are certified and do not require the submittal of an original signature OP-CRO1. Application updates that are provided through email or physical mail require certification using an original signature OP-CRO1.

Please notify me when these updates have been submitted.

As required on Form OP-1, question IV.D, please remember the FOP application and all application updates must be submitted to EPA Region 6 at R6AirPermitsTX@epa.gov and to the TCEQ regional office having jurisdiction. This submittal information can be found on our website at [Where to Submit FOP Applications and Permit-Related Documents](#).

Please review the "SOP Technical Review Fact Sheet" located at http://www.tceq.texas.gov/assets/public/permitting/air/Guidance/Title_V/sop_wdp_factsheet.pdf. This guidance contains important information regarding the review process and application update procedures. Contact me if you have any questions regarding the guidelines, the project schedule, or any other details regarding your application or permit.

Thank you for your cooperation.

Sincerely,
Title V Permit Reviewer
X3348

FEDERAL OPERATING PERMIT

A FEDERAL OPERATING PERMIT IS HEREBY ISSUED TO
TEMPLE GENERATION I LLC

AUTHORIZING THE OPERATION OF
Temple Power Station
Temple I
Fossil Fuel Electric Power Generation

LOCATED AT
Bell County, Texas
Latitude 31° 3' 21" Longitude 97° 19' 2"
Regulated Entity Number: RN105380216

This permit is issued in accordance with and subject to the Texas Clean Air Act (TCAA), Chapter 382 of the Texas Health and Safety Code and Title 30 Texas Administrative Code Chapter 122 (30 TAC Chapter 122), Federal Operating Permits. Under 30 TAC Chapter 122, this permit constitutes the permit holder's authority to operate the site, emission units and affected source listed in this permit. Operations of the site, emission units and affected source listed in this permit are subject to all additional rules or amended rules and orders of the Commission pursuant to the TCAA.

This permit does not relieve the permit holder from the responsibility of obtaining New Source Review authorization for new, modified, or existing facilities in accordance with 30 TAC Chapter 116, Control of Air Pollution by Permits for New Construction or Modification.

The site, emission units and affected source authorized by this permit shall be operated in accordance with 30 TAC Chapter 122, the general terms and conditions, special terms and conditions, and attachments contained herein.

This permit shall expire five years from the date of issuance. The renewal requirements specified in 30 TAC § 122.241 must be satisfied in order to renew the authorization to operate the site, emission units and affected source.

Permit No: 03544 Issuance Date: _____

For the Commission

Table of Contents

Section	Page
General Terms and Conditions	1
Special Terms and Conditions:	1
Emission Limitations and Standards, Monitoring and Testing, and Recordkeeping and Reporting.....	1
Additional Monitoring Requirements	6
New Source Review Authorization Requirements	6
Compliance Requirements.....	7
Protection of Stratospheric Ozone	7
Permit Location	8
Permit Shield (30 TAC § 122.148)	8
Acid Rain Permit Requirements	8
Cross-State Air Pollution Rule (CSAPR) Trading Program Requirements	12
Attachments	19
Applicable Requirements Summary.....	20
Additional Monitoring Requirements	29
Permit Shield	31
New Source Review Authorization References	33
Appendix A.....	36
Acronym List	37
Appendix B.....	38

General Terms and Conditions

The permit holder shall comply with all terms and conditions contained in 30 TAC § 122.143 (General Terms and Conditions), 30 TAC § 122.144 (Recordkeeping Terms and Conditions), 30 TAC § 122.145 (Reporting Terms and Conditions), and 30 TAC § 122.146 (Compliance Certification Terms and Conditions).

In accordance with 30 TAC § 122.144(1), records of required monitoring data and support information required by this permit, or any applicable requirement codified in this permit, are required to be maintained for a period of five years from the date of the monitoring report, sample, or application unless a longer data retention period is specified in an applicable requirement. The five year record retention period supersedes any less stringent retention requirement that may be specified in a condition of a permit identified in the New Source Review Authorization attachment.

If the permit holder chooses to demonstrate that this permit is no longer required, a written request to void this permit shall be submitted to the Texas Commission on Environmental Quality (TCEQ) by the Responsible Official in accordance with 30 TAC § 122.161(e). The permit holder shall comply with the permit's requirements, including compliance certification and deviation reporting, until notified by the TCEQ that this permit is voided.

The permit holder shall comply with 30 TAC Chapter 116 by obtaining a New Source Review authorization prior to new construction or modification of emission units located in the area covered by this permit.

All reports required by this permit must include in the submittal a cover letter which identifies the following information: company name, TCEQ regulated entity number, air account number (if assigned), site name, area name (if applicable), and Air Permits Division permit number(s).

Special Terms and Conditions:

Emission Limitations and Standards, Monitoring and Testing, and Recordkeeping and Reporting

1. Permit holder shall comply with the following requirements:
 - A. Emission units (including groups and processes) in the Applicable Requirements Summary attachment shall meet the limitations, standards, equipment specifications, monitoring, recordkeeping, reporting, testing, and other requirements listed in the Applicable Requirements Summary attachment to assure compliance with the permit.
 - B. The textual description in the column titled "Textual Description" in the Applicable Requirements Summary attachment is not enforceable and is not deemed as a substitute for the actual regulatory language. The Textual Description is provided for information purposes only.
 - C. A citation listed on the Applicable Requirements Summary attachment, which has a notation [G] listed before it, shall include the referenced section and subsection for all commission rules, or paragraphs for all federal and state regulations and all subordinate paragraphs, subparagraphs and clauses, subclauses, and items contained within the referenced citation as applicable requirements.
 - D. When a grouped citation, notated with a [G] in the Applicable Requirements Summary, contains multiple compliance options, the permit holder must keep records of when each compliance option was used.

- E. Emission units subject to 40 CFR Part 63, Subpart ZZZZ as identified in the attached Applicable Requirements Summary table are subject to 30 TAC Chapter 113, Subchapter C, § 113.1090 which incorporates the 40 CFR Part 63 Subpart by reference.
2. The permit holder shall comply with the following sections of 30 TAC Chapter 101 (General Air Quality Rules):
- A. Title 30 TAC § 101.1 (relating to Definitions), insofar as the terms defined in this section are used to define the terms used in other applicable requirements
 - B. Title 30 TAC § 101.3 (relating to Circumvention)
 - C. Title 30 TAC § 101.8 (relating to Sampling), if such action has been requested by the TCEQ
 - D. Title 30 TAC § 101.9 (relating to Sampling Ports), if such action has been requested by the TCEQ
 - E. Title 30 TAC § 101.10 (relating to Emissions Inventory Requirements)
 - F. Title 30 TAC § 101.201 (relating to Emission Event Reporting and Recordkeeping Requirements)
 - G. Title 30 TAC § 101.211 (relating to Scheduled Maintenance, Start-up, and Shutdown Reporting and Recordkeeping Requirements)
 - H. Title 30 TAC § 101.221 (relating to Operational Requirements)
 - I. Title 30 TAC § 101.222 (relating to Demonstrations)
 - J. Title 30 TAC § 101.223 (relating to Actions to Reduce Excessive Emissions)
3. Permit holder shall comply with the following requirements of 30 TAC Chapter 111:
- A. Visible emissions from stationary vents with a flow rate of less than 100,000 actual cubic feet per minute and constructed after January 31, 1972 that are not listed in the Applicable Requirements Summary attachment for 30 TAC Chapter 111, Subchapter A, Division 1, shall not exceed 20% opacity averaged over a six-minute period. The permit holder shall comply with the following requirements for stationary vents at the site subject to this standard:
 - (i) Title 30 TAC § 111.111(a)(1)(B) (relating to Requirements for Specified Sources)
 - (ii) Title 30 TAC § 111.111(a)(1)(E)
 - (iii) Title 30 TAC § 111.111(a)(1)(F)(i), (ii), (iii), or (iv)
 - (iv) For emission units with vent emissions subject to 30 TAC § 111.111(a)(1)(B), complying with 30 TAC § 111.111(a)(1)(F)(ii), (iii), or (iv), and capable of producing visible emissions from, but not limited to, particulate matter, acid gases and NO_x, the permit holder shall also comply with the following periodic monitoring requirements for the purpose of annual compliance certification under 30 TAC § 122.146. These periodic monitoring requirements do not apply to vents that are not capable of producing visible emissions such as vents that emit only colorless VOCs; vents from non-fuming liquids; vents that provide passive

ventilation, such as plumbing vents; or vent emissions from any other source that does not obstruct the transmission of light. Vents, as specified in the "Applicable Requirements Summary" attachment, that are subject to the emission limitation of 30 TAC § 111.111(a)(1)(B) are not subject to the following periodic monitoring requirements:

- (1) An observation of stationary vents from emission units in operation shall be conducted at least once during each calendar quarter unless the emission unit is not operating for the entire quarter.
- (2) For stationary vents from a combustion source, if an alternative to the normally fired fuel is fired for a period greater than or equal to 24 consecutive hours, the permit holder shall conduct an observation of the stationary vent for each such period to determine if visible emissions are present. If such period is greater than 3 months, observations shall be conducted once during each quarter. Supplementing the normally fired fuel with natural gas or fuel gas to increase the net heating value to the minimum required value does not constitute creation of an alternative fuel.
- (3) Records of all observations shall be maintained.
- (4) Visible emissions observations of emission units operated during daylight hours shall be conducted no earlier than one hour after sunrise and no later than one hour before sunset. Visible emissions observations of emission units operated only at night must be made with additional lighting and the temporary installation of contrasting backgrounds. Visible emissions observations shall be made during times when the activities described in 30 TAC § 111.111(a)(1)(E) are not taking place. Visible emissions shall be determined with each stationary vent in clear view of the observer. The observer shall be at least 15 feet, but not more than 0.25 mile, away from each stationary vent during the observation. For outdoor locations, the observer shall select a position where the sun is not directly in the observer's eyes. When condensed water vapor is present within the plume, as it emerges from the emissions outlet, observations must be made beyond the point in the plume at which condensed water vapor is no longer visible. When water vapor within the plume condenses and becomes visible at a distance from the emissions outlet, the observation shall be evaluated at the outlet prior to condensation of water vapor. A certified opacity reader is not required for visible emissions observations.
- (5) Compliance Certification:
 - (a) If visible emissions are not present during the observation, the RO may certify that the source is in compliance with the applicable opacity requirement in 30 TAC § 111.111(a)(1) and (a)(1)(B).
 - (b) However, if visible emissions are present during the observation, the permit holder shall either list this occurrence as a deviation on the next deviation report as required under 30 TAC § 122.145(2) or conduct the appropriate opacity test specified in 30 TAC § 111.111(a)(1)(F) as soon as practicable, but no later than 24 hours after observing visible emissions to determine if the source is in compliance with the opacity

requirements. If an opacity test is performed and the source is determined to be in compliance, the RO may certify that the source is in compliance with the applicable opacity requirement. However, if an opacity test is performed and the source is determined to be out of compliance, the permit holder shall list this occurrence as a deviation on the next deviation report as required under 30 TAC § 122.145(2). The opacity test must be performed by a certified opacity reader.

- (c) Some vents may be subject to multiple visible emission or monitoring requirements. All credible data must be considered when certifying compliance with this requirement even if the observation or monitoring was performed to demonstrate compliance with a different requirement.
- B. Certification of opacity readers determining opacities under Method 9 (as outlined in 40 CFR Part 60, Appendix A) to comply with opacity monitoring requirements shall be accomplished by completing the Visible Emissions Evaluators Course, or approved agency equivalent, no more than 180 days before the opacity reading.
- C. For emission units with contributions from uncombined water, the permit holder shall comply with the requirements of 30 TAC § 111.111(b).
- D. Emission limits on nonagricultural processes, except for the steam generators specified in 30 TAC § 111.153, shall comply with the following requirements:
 - (i) Emissions of PM from any source may not exceed the allowable rates as required in 30 TAC § 111.151(a) (relating to Allowable Emissions Limits)
 - (ii) Sources with an effective stack height (h_e) less than the standard effective stack height (H_e), must reduce the allowable emission level by multiplying it by $[h_e/H_e]^2$ as required in 30 TAC § 111.151(b)
 - (iii) Effective stack height shall be calculated by the equation specified in 30 TAC § 111.151(c)
- E. Outdoor burning, as stated in 30 TAC § 111.201, shall not be authorized unless the following requirements are satisfied:
 - (i) Title 30 TAC § 111.205 (relating to Exception for Fire Training)
 - (ii) Title 30 TAC § 111.207 (relating to Exception for Recreation, Ceremony, Cooking, and Warmth)
 - (iii) Title 30 TAC § 111.209 (relating to Exception for Disposal Fires)
 - (iv) Title 30 TAC § 111.219 (relating to General Requirements for Allowable Outdoor Burning)
 - (v) Title 30 TAC § 111.221 (relating to Responsibility for Consequences of Outdoor Burning)
- 4. Permit holder shall comply with the following 30 TAC Chapter 115, Subchapter C requirements:

- A. When filling stationary gasoline storage containers with a nominal capacity less than or equal to 1,000 gallons at a Stage I motor vehicle fuel dispensing facility, the permit holder shall comply with the following requirements specified in 30 TAC Chapter 115, Subchapter C:
 - (i) Title 30 TAC § 115.222(3) (relating to Control Requirements), as it applies to liquid gasoline leaks, visible vapors, or significant odors
 - (ii) Title 30 TAC § 115.222(6) (relating to Control Requirements)
 - (iii) Title 30 TAC § 115.224(1) (relating to Inspection Requirements), as it applies to liquid gasoline leaks, visible vapors, or significant odors
- 5. The permit holder shall comply with the following requirements for units subject to any subpart of 40 CFR Part 60, unless otherwise stated in the applicable subpart:
 - A. Title 40 CFR § 60.7 (relating to Notification and Recordkeeping)
 - B. Title 40 CFR § 60.8 (relating to Performance Tests)
 - C. Title 40 CFR § 60.11 (relating to Compliance with Standards and Maintenance Requirements)
 - D. Title 40 CFR § 60.12 (relating to Circumvention)
 - E. Title 40 CFR § 60.13 (relating to Monitoring Requirements)
 - F. Title 40 CFR § 60.14 (relating to Modification)
 - G. Title 40 CFR § 60.15 (relating to Reconstruction)
 - H. Title 40 CFR § 60.19 (relating to General Notification and Reporting Requirements)
- 6. The permit holder shall comply with the requirements of 30 TAC Chapter 113, Subchapter C, § 113.100 for units subject to any subpart of 40 CFR Part 63, unless otherwise stated in the applicable subpart.
- 7. For each gasoline dispensing facility, with a throughput of less than 10,000 gallons per month as specified in 40 CFR Part 63, Subpart CCCCCC, the permit holder shall comply with the following requirements (Title 30 TAC, Subchapter C, § 113.1380 incorporated by reference):
 - A. Title 40 CFR § 63.11111(e), for records of monthly throughput
 - B. Title 40 CFR § 63.11111(i), for compliance due to increase of throughput
 - C. Title 40 CFR § 63.11113(c), for compliance due to increase of throughput
 - D. Title 40 CFR § 63.11115(a), for operation of the source
 - E. Title 40 CFR § 63.11116(a) and (a)(1) - (4), for work practices
 - F. Title 40 CFR § 63.11116(b), for records availability
 - G. Title 40 CFR § 63.11116(d), for portable gasoline containers

Additional Monitoring Requirements

8. The permit holder shall comply with the periodic monitoring requirements as specified in the attached "Periodic Monitoring Summary" upon issuance of the permit. Except for, as applicable, monitoring malfunctions, associated repairs, and required quality assurance or control activities (including, as applicable, calibration checks and required zero and span adjustments), the permit holder shall conduct all monitoring in continuous operation (or shall collect data at all required intervals) at all times that the pollutant-specific emissions unit is operating. The permit holder may elect to collect monitoring data on a more frequent basis and average the data, consistent with the averaging time or minimum frequency specified in the "Periodic Monitoring Summary," for purposes of determining whether a deviation has occurred. However, the additional data points must be collected on a regular basis. In no event shall data be collected and used in particular instances to avoid reporting deviations. Deviations shall be reported according to 30 TAC § 122.145 (Reporting Terms and Conditions).

New Source Review Authorization Requirements

9. Permit holder shall comply with the requirements of New Source Review authorizations issued or claimed by the permit holder for the permitted area, including permits, permits by rule (including the terms, conditions, monitoring, recordkeeping, and reporting identified in registered PBRs and permits by rule identified in the PBR Supplemental Tables dated September 22, 2025 in the application for project 39038), standard permits, flexible permits, special permits, permits for existing facilities including Voluntary Emissions Reduction Permits and Electric Generating Facility Permits issued under 30 TAC Chapter 116, Subchapter I, or special exemptions referenced in the New Source Review Authorization References attachment. These requirements:
 - A. Are incorporated by reference into this permit as applicable requirements
 - B. Shall be located with this operating permit
 - C. Are not eligible for a permit shield
10. The permit holder shall comply with the general requirements of 30 TAC Chapter 106, Subchapter A or the general requirements, if any, in effect at the time of the claim of any PBR.
11. The permit holder shall maintain records to demonstrate compliance with any emission limitation or standard that is specified in a permit by rule (PBR) or Standard Permit listed in the New Source Review Authorizations attachment. The records shall yield reliable data from the relevant time period that are representative of the emission unit's compliance with the PBR or Standard Permit. These records may include, but are not limited to, production capacity and throughput, hours of operation, safety data sheets (SDS), chemical composition of raw materials, speciation of air contaminant data, engineering calculations, maintenance records, fugitive data, performance tests, capture/control device efficiencies, direct pollutant monitoring (CEMS, COMS, or PEMS), or control device parametric monitoring. These records shall be made readily accessible and available as required by 30 TAC § 122.144. Any monitoring or recordkeeping data indicating noncompliance with the PBR or Standard Permit shall be considered and reported as a deviation according to 30 TAC § 122.145 (Reporting Terms and Conditions).
12. The permit holder shall comply with the following requirements for Air Quality Standard Permits:
 - A. Registration requirements listed in 30 TAC § 116.611, unless otherwise provided for in an Air Quality Standard Permit

- B. General Conditions listed in 30 TAC § 116.615, unless otherwise provided for in an Air Quality Standard Permit
- C. Requirements of the Electric Generating Unit Standard Permit for facilities located in the East Texas region based on the information contained in the registration application.

Compliance Requirements

- 13. The permit holder shall certify compliance in accordance with 30 TAC § 122.146. The permit holder shall comply with 30 TAC § 122.146 using at a minimum, but not limited to, the continuous or intermittent compliance method data from monitoring, recordkeeping, reporting, or testing required by the permit and any other credible evidence or information. The certification period may not exceed 12 months and the certification must be submitted within 30 days after the end of the period being certified.
- 14. Use of Discrete Emission Credits to comply with the applicable requirements:
 - A. Unless otherwise prohibited, the permit holder may use discrete emission credits to comply with the following applicable requirements listed elsewhere in this permit:
 - (i) Title 30 TAC Chapter 115
 - (ii) Title 30 TAC Chapter 117
 - (iii) If applicable, offsets for Title 30 TAC Chapter 116
 - (iv) Temporarily exceed state NSR permit allowables
 - B. The permit holder shall comply with the following requirements in order to use the credit to comply with the applicable requirements:
 - (i) The permit holder must notify the TCEQ according to 30 TAC § 101.376(d)
 - (ii) The discrete emission credits to be used must meet all the geographic, timeliness, applicable pollutant type, and availability requirements listed in 30 TAC Chapter 101, Subchapter H, Division 4
 - (iii) The executive director has approved the use of the discrete emission credits according to 30 TAC § 101.376(d)(1)(A)
 - (iv) The permit holder keeps records of the use of credits towards compliance with the applicable requirements in accordance with 30 TAC § 101.372(h) and 30 TAC Chapter 122
 - (v) Title 30 TAC § 101.375 (relating to Emission Reductions Achieved Outside the United States)

Protection of Stratospheric Ozone

- 15. Permit holders at a site subject to Title VI of the FCAA Amendments shall meet the following requirements for protection of stratospheric ozone:
 - A. Any on site servicing, maintenance, and repair on refrigeration and nonmotor vehicle air-conditioning appliances using ozone-depleting refrigerants or non-exempt substitutes shall be conducted in accordance with 40 CFR Part 82, Subpart F. Permit holders shall

ensure that repairs on or refrigerant removal from refrigeration and nonmotor vehicle air-conditioning appliances using ozone-depleting refrigerants are performed only by properly certified technicians using certified equipment. Records shall be maintained as required by 40 CFR Part 82, Subpart F.

Permit Location

16. The permit holder shall maintain a copy of this permit and records related to requirements listed in this permit on site.

Permit Shield (30 TAC § 122.148)

17. A permit shield is granted for the emission units, groups, or processes specified in the attached "Permit Shield." Compliance with the conditions of the permit shall be deemed compliance with the specified potentially applicable requirements or specified potentially applicable state-only requirements listed in the attachment "Permit Shield." Permit shield provisions shall not be modified by the executive director until notification is provided to the permit holder. No later than 90 days after notification of a change in a determination made by the executive director, the permit holder shall apply for the appropriate permit revision to reflect the new determination. Provisional terms are not eligible for this permit shield. Any term or condition, under a permit shield, shall not be protected by the permit shield if it is replaced by a provisional term or condition or the basis of the term and condition changes.

Acid Rain Permit Requirements

18. For units CTG-1 and CTG-2 (identified in the Certificate of Representation as units CTG1 and CTG2), located at the site identified by Plant code/ORIS/Facility code 58001, the designated representative and the owner or operator, as applicable, shall comply with the following Acid Rain Permit requirements.
19. For units (insert unit ID numbers for units subject to Acid Rain) (identified in the Certificate of Representation as units (insert EPA unit ID numbers)), located at the affected source identified by ORIS/Facility/Plant code (insert the ORIS/Facility/Plant ID), the designated representative and the owner or operator, as applicable, shall comply with the following Acid Rain Permit requirements.
 - A. General Requirements
 - (i) Under 30 TAC § 122.12(1) and 40 CFR Part 72, the Acid Rain Permit requirements contained here are a separable portion of the Federal Operating Permit (FOP) and have an independent public comment process which may be separate from, or combined with the FOP.
 - (ii) The owner and operator shall comply with the requirements of 40 CFR Part 72 and 40 CFR Part 76. Any noncompliance with the Acid Rain Permit will be considered noncompliance with the FOP and may be subject to enforcement action.
 - (iii) The owners and operators of the affected source shall operate the source and the unit in compliance with the requirements of this Acid Rain Permit and all other applicable State and federal requirements.
 - (iv) The owners and operators of the affected source shall comply with the General Terms and Conditions of the FOP that incorporates this Acid Rain Permit.

- (v) The term for the Acid Rain permit shall commence with the issuance of the FOP that incorporates the Acid Rain permit and shall be run concurrent with the remainder of the term of the FOP. Renewal of the Acid Rain permit shall coincide with the renewal of the FOP that incorporates the Acid Rain permit and subsequent terms shall be no more than five years from the date of renewal of the FOP and run concurrent with the permit term of the FOP.

B. Monitoring Requirements

- (i) The owners and operators, and the designated representative, of the affected source and each affected unit at the source shall comply with the monitoring requirements contained in 40 CFR Part 75.
- (ii) The emissions measurements recorded and reported in accordance with 40 CFR Part 75 and any other credible evidence shall be used to determine compliance by the affected source with the acid rain emissions limitations and emissions reduction requirements for SO₂ and NO_x under the ARP.
- (iii) The requirements of 40 CFR Part 75 shall not affect the responsibility of the owners and operators to monitor emission of other pollutants or other emissions characteristics at the unit under other applicable requirements of the FCAA Amendments (42 U.S.C. 7401, as amended November 15, 1990) and other terms and conditions of the operating permit for the source.

C. SO₂ emissions requirements

- (i) The owners and operators of each source and each affected unit at the source shall comply with the applicable acid rain emissions limitations for SO₂.
- (ii) As of the allowance transfer deadline the owners and operators of the affected source and each affected unit at the source shall hold, in the unit's compliance subaccount, allowances in an amount not less than the total annual emissions of SO₂ for the previous calendar year.
- (iii) Each ton of SO₂ emitted in excess of the acid rain emissions limitations for SO₂ shall constitute a separate violation of the FCAA amendments.
- (iv) An affected unit shall be subject to the requirements under (i) and (ii) of the SO₂ emissions requirements as follows:
 - (1) Starting January 1, 2000, an affected unit under 40 CFR § 72.6(a)(2); or
 - (2) Starting on the later of January 1, 2000 or the deadline for monitor certification under 40 CFR Part 75, an affected unit under 40 CFR § 72.6(a)(3).
- (v) Allowances shall be held in, deducted from, or transferred into or among Allowance Tracking System accounts in accordance with the requirements of the ARP.
- (vi) An allowance shall not be deducted, for compliance with the requirements of this permit, in a calendar year before the year for which the allowance was allocated.
- (vii) An allowance allocated by the EPA Administrator or under the ARP is a limited authorization to emit SO₂ in accordance with the ARP. No provision of the ARP,

Acid Rain permit application, this Acid Rain Permit, or an exemption under 40 CFR §§ 72.7 or 72.8 and no provision of law shall be construed to limit the authority of the United States to terminate or limit such authorization.

- (viii) An allowance allocated by the EPA Administrator under the ARP does not constitute a property right.

D. NO_x Emission Requirements

- (i) The owners and operators of the source and each affected unit at the source shall comply with the applicable acid rain emissions limitations for NO_x under 40 CFR Part 76.

E. Excess emissions requirements for SO₂ and NO_x.

- (i) The designated representative of an affected unit that has excess emissions in any calendar year shall submit a proposed offset plan, as required under 40 CFR Part 77.
- (ii) If an affected source has excess emissions in any calendar year shall, as required by 40 CFR Part 77:
 - (1) Pay, without demand, the penalty required and pay, upon demand, the interest on that penalty.
 - (2) Comply with the terms of an approved offset plan.

F. Recordkeeping and Reporting Requirements

- (i) Unless otherwise provided, the owners and operators of the affected source and each affected unit at the source shall keep on site at the source each of the following documents for a period of 5 years from the date the document is created. This period may be extended for cause, at any time before the end of 5 years, in writing by the permitting authority or the EPA Administrator.
 - (1) The certificate of representation for the designated representative for the source and each affected unit and all documents that demonstrate the truth of the statements in the certificate of representation, in accordance with 40 CFR § 72.24; provided that the certificate and documents shall be retained on site at the source beyond such 5-year period until such documents are superseded because of the submission of a new certificate of representation changing the designated representative.
 - (2) All emissions monitoring information, in accordance with 40 CFR Part 75, provided that to the extent that 40 CFR Part 75 provides for a 3-year period for recordkeeping (rather than a five-year period cited in 30 TAC § 122.144), the 3-year period shall apply.
 - (3) Copies of all reports, compliance certifications, and other submissions and all records made or required under the ARP or relied upon for compliance certification.
 - (4) Copies of all documents used to complete an acid rain permit application and any other submission under the ARP or to demonstrate compliance with the requirements of the ARP.

- (ii) The designated representative of an affected source and each affected unit at the source shall submit the reports required under the ARP including those under 40 CFR Part 72, Subpart I and 40 CFR Part 75.

G. Liability

- (i) Any person who knowingly violates any requirement or prohibition of the ARP, a complete acid rain permit application, an acid rain permit, or a written exemption under 40 CFR §§ 72.7 or 72.8, including any requirement for the payment of any penalty owed to the United States, shall be subject to enforcement pursuant to FCAA § 113(c).
- (ii) Any person who knowingly makes a false, material statement in any record, submission, or report under the ARP shall be subject to criminal enforcement pursuant to FCAA § 113(c) and 18 U.S.C. 1001.
- (iii) No permit revision shall excuse any violation of the requirements of the ARP that occurs prior to the date that the revision takes effect.
- (iv) The affected source and each affected unit shall meet the requirements of the ARP contained in 40 CFR Parts 72 through 78.
- (v) Any provision of the ARP that applies to an affected source or the designated representative of an affected source shall also apply to the owners and operators of such source and of the affected units at the source.
- (vi) Any provision of the ARP that applies to an affected unit (including a provision applicable to the DR of an affected unit) shall also apply to the owners and operators of such unit. Except as provided under 40 CFR § 72.44 (Phase II repowering extension plans) and 40 CFR § 76.11 (NO_x averaging plans), and except with regard to the requirements applicable to units with a common stack under 40 CFR Part 75 (including 40 CFR §§ 75.16, 75.17, and 75.18), the owners and operators and the DR of one affected unit shall not be liable for any violation by any other affected unit of which they are not owners or operators or the DR and that is located at a source of which they are not owners or operators or the DR.
- (vii) Each violation of a provision of 40 CFR Parts 72, 73, 74, 75, 76, 77, and 78 by an affected source or affected unit, or by an owner or operator or DR of such source or unit, shall be a separate violation of the FCAA Amendments.

H. Effect on other authorities. No provision of the ARP, an acid rain permit application, an acid rain permit, or an exemption under 40 CFR §§ 72.7 or 72.8 shall be construed as:

- (i) Except as expressly provided in Title IV of the FCAA Amendments, exempting or excluding the owners and operators and, to the extent applicable, the DR of an affected source or affected unit from compliance with any other provision of the FCAA Amendments, including the provisions of Title I of the FCAA Amendments relating to applicable National Ambient Air Quality Standards or State Implementation Plans.
- (ii) Limiting the number of allowances a unit can hold; provided, that the number of allowances held by the unit shall not affect the source's obligation to comply with any other provisions of the FCAA Amendments.

- (iii) Requiring a change of any kind in any state law regulating electric utility rates and charges, affecting any state law regarding such state regulation, or limiting such state regulation, including any prudence review requirements under such state law.
 - (iv) Modifying the Federal Power Act or affecting the authority of the Federal Energy Regulatory Commission under the Federal Power Act; or,
 - (v) Interfering with or impairing any program for competitive bidding for power supply in a state in which such program is established.
- I. The number of SO₂ allowances allocated by the EPA in 40 CFR Part 73 is enforceable only by the EPA Administrator.

Cross-State Air Pollution Rule (CSAPR) Trading Program Requirements

20. For units CTG-1 and CTG-2 (identified in the Certificate of Representation as units CTG1 and CTG2), located at the site identified by Plant code/ORIS/Facility code 58001, the designated representative and the owner or operator, as applicable, shall comply with the following CSAPR requirements.

A. General Requirements

- (i) The owners and operators of the CSAPR NO_x Ozone Season Group 2 source and each CSAPR NO_x Ozone Season Group 2 unit at the source shall operate the source and the unit in compliance with the requirements of the CSAPR NO_x Ozone Season Group 2 Trading Program and all other applicable State and federal requirements.
- (ii) The owners and operators of the CSAPR NO_x Ozone Season Group 2 source and each CSAPR NO_x Ozone Season Group 2 unit at the source shall comply with the requirements of 40 CFR Part 97, Subpart EEEEE for CSAPR NO_x Ozone Season Group 2 Trading Program, and with the General Terms and Conditions of the Federal Operating Permit (FOP) that incorporates the CSAPR requirements.

B. Description of CSAPR Monitoring Provisions

- (i) The CSAPR subject unit(s), and the unit-specific monitoring provisions at this source, are identified in the following paragraph(s). These unit(s) are subject to the requirements for the CSAPR NO_x Ozone Season Group 2 Trading Program.
 - (1) For unit(s) CTG-1 and CTG-2 (identified in the Certificate of Representation as units CTG1 and CTG2), the owners and operators shall comply with the continuous emission monitoring system or systems (CEMS) requirements pursuant to 40 CFR Part 75, Subpart H for NO_x, and with the excepted monitoring system requirements for gas- and oil-fired units pursuant to 40 CFR Part 75, Appendix D for heat input.
- (ii) The above description of the monitoring used by a unit does not change, create an exemption from, or otherwise affect the monitoring, recordkeeping, and reporting requirements applicable to the unit under 40 CFR §§ 97.830 through 97.835 (CSAPR NO_x Ozone Season Group 2 Trading Program). The monitoring, recordkeeping and reporting requirements applicable to each unit are included below in the standard conditions for the applicable CSAPR trading program.

- (iii) Owners and operators must submit to the Administrator a monitoring plan for each unit in accordance with 40 CFR §§ 75.53, 75.62 and 75.73, as applicable. The monitoring plan for each unit is available at the EPA's website at <https://www.epa.gov/airmarkets/clean-air-markets-monitoring-plans-part-75-sources>.
- (iv) Owners and operators that want to use an alternative monitoring system must submit to the Administrator a petition requesting approval of the alternative monitoring system in accordance with 40 CFR Part 75, Subpart E and 40 CFR § 75.66 and § 97.835 (CSAPR NO_x Ozone Season Group 2 Trading Program). The Administrator's response approving or disapproving any petition for an alternative monitoring system is available on the EPA's website at <https://www.epa.gov/airmarkets/part-75-petition-responses>.
- (v) Owners and operators that want to use an alternative to any monitoring, recordkeeping, or reporting requirement under 40 CFR §§ 97.830 through 97.834 (CSAPR NO_x Ozone Season Group 2 Trading Program) must submit to the Administrator a petition requesting approval of the alternative in accordance with 40 CFR § 75.66 and § 97.835 (CSAPR NO_x Ozone Season Group 2 Trading Program). The Administrator's response approving or disapproving any petition for an alternative to a monitoring, recordkeeping, or reporting requirement is available on the EPA's website at <https://www.epa.gov/airmarkets/part-75-petition-responses>.
- (vi) The descriptions of monitoring applicable to the unit(s) included above meet the requirement of 40 CFR §§ 97.830 through 97.834 (CSAPR NO_x Ozone Season Group 2 Trading Program), and therefore procedures for minor permit revisions, in accordance with 30 TAC § 122.217, may be used to add or change this unit's monitoring system description.

21. CSAPR NO_x Ozone Season Group 2 Trading Program Requirements (40 CFR § 97.806)

A. Designated representative requirements

- (i) The owners and operators shall comply with the requirement to have a designated representative, and may have an alternate designated representative, in accordance with 40 CFR §§ 97.813 through 97.818.

B. Emissions monitoring, reporting, and recordkeeping requirements

- (i) The owners and operators, and the designated representative, of each CSAPR NO_x Ozone Season Group 2 source and each CSAPR NO_x Ozone Season Group 2 unit at the source shall comply with the monitoring, reporting, and recordkeeping requirements of 40 CFR § 97.830 (general requirements, including installation, certification, and data accounting, compliance deadlines, reporting data, prohibitions, and long-term cold storage), § 97.831 (initial monitoring system certification and recertification procedures), § 97.832 (monitoring system out-of-control periods), § 97.833 (notifications concerning monitoring), § 97.834 (recordkeeping and reporting, including monitoring plans, certification applications, quarterly reports, and compliance certification), and § 97.835 (petitions for alternatives to monitoring, recordkeeping, or reporting requirements).
- (ii) The emissions data determined in accordance with 40 CFR § 97.830 through § 97.835 and any other credible evidence shall be used to calculate allocations of

CSAPR NO_x Ozone Season Group 2 allowances under 40 CFR §§ 97.811(a)(2) and (b) and § 97.812 and to determine compliance with the CSAPR NO_x Ozone Season Group 2 emissions limitation and assurance provisions under paragraph C. below, provided that, for each monitoring location from which mass emissions are reported, the mass emissions amount used in calculating such allocations and determining such compliance shall be the mass emissions amount for the monitoring location determined in accordance with 40 CFR §§ 97.830 through 97.835 and rounded to the nearest ton, with any fraction of a ton less than 0.50 being deemed to be zero.

C. NO_x emissions requirements

(i) CSAPR NO_x Ozone Season Group 2 emissions limitation

- (1) As of the allowance transfer deadline for a control period in a given year, the owners and operators of each CSAPR NO_x Ozone Season Group 2 source and each CSAPR NO_x Ozone Season Group 2 unit at the source shall hold, in the source's compliance account, CSAPR NO_x Ozone Season Group 2 allowances available for deduction for such control period under 40 CFR § 97.824(a) in an amount not less than the tons of total NO_x emissions for such control period from all CSAPR NO_x Ozone Season Group 2 units at the source.
- (2) If total NO_x emissions during a control period in a given year from the CSAPR NO_x Ozone Season Group 2 units at a CSAPR NO_x Ozone Season Group 2 source are in excess of the CSAPR NO_x Ozone Season Group 2 emissions limitation set forth in paragraph C.(i)(1) above, then:
 - (a) The owners and operators of the source and each CSAPR NO_x Ozone Season Group 2 unit at the source shall hold the CSAPR NO_x Ozone Season Group 2 allowances required for deduction under 40 CFR § 97.824(d); and
 - (b) The owners and operators of the source and each CSAPR NO_x Ozone Season Group 2 unit at the source shall pay any fine, penalty, or assessment or comply with any other remedy imposed, for the same violations, under the Clean Air Act, and each ton of such excess emissions and each day of such control period shall constitute a separate violation of 40 CFR Part 97, Subpart EEEEE and the Clean Air Act.

(ii) CSAPR NO_x Ozone Season Group 2 assurance provisions

- (1) If total NO_x emissions during a control period in a given year from all CSAPR NO_x Ozone Season Group 2 units at CSAPR NO_x Ozone Season Group 2 sources in the state exceed the state assurance level, then the owners and operators of such sources and units in each group of one or more sources and units having a common designated representative for such control period, where the common designated representative's share of such NO_x emissions during such control period exceeds the common designated representative's assurance level for the state and such control period, shall hold (in the assurance account established for the owners and operators of such group) CSAPR NO_x Ozone Season Group 2 allowances available for deduction for such control period under 40 CFR § 97.825(a) in an amount equal to two times the product (rounded to the nearest whole number), as determined

by the Administrator in accordance with 40 CFR § 97.825(b), of multiplying -

- (a) The quotient of the amount by which the common designated representative's share of such NO_x emissions exceeds the common designated representative's assurance level divided by the sum of the amounts, determined for all common designated representatives for such sources and units in the state for such control period, by which each common designated representative's share of such NO_x emissions exceeds the respective common designated representative's assurance level; and
 - (b) The amount by which total NO_x emissions from all CSAPR NO_x Ozone Season Group 2 units at CSAPR NO_x Ozone Season Group 2 sources in the state for such control period exceed the state assurance level.
- (2) The owners and operators shall hold the CSAPR NO_x Ozone Season Group 2 allowances required under paragraph C.(ii)(1) above, as of midnight of November 1 (if it is a business day), or midnight of the first business day thereafter (if November 1 is not a business day), immediately after such control period.
 - (3) Total NO_x emissions from all CSAPR NO_x Ozone Season Group 2 units at CSAPR NO_x Ozone Season Group 2 sources in the state during a control period in a given year exceed the state assurance level if such total NO_x emissions exceed the sum, for such control period, of the state NO_x Ozone Season Group 2 trading budget under 40 CFR § 97.810(a) and the state's variability limit under 40 CFR § 97.810(b).
 - (4) It shall not be a violation of 40 CFR Part 97, Subpart EEEEE or of the Clean Air Act if total NO_x emissions from all CSAPR NO_x Ozone Season Group 2 units at CSAPR NO_x Ozone Season Group 2 sources in the state during a control period exceed the state assurance level or if a common designated representative's share of total NO_x emissions from the CSAPR NO_x Ozone Season Group 2 units at CSAPR NO_x Ozone Season Group 2 sources in the state during a control period exceeds the common designated representative's assurance level.
 - (5) To the extent the owners and operators fail to hold CSAPR NO_x Ozone Season Group 2 allowances for a control period in a given year in accordance with paragraphs C.(ii)(1) through (3) above,
 - (a) The owners and operators shall pay any fine, penalty, or assessment or comply with any other remedy imposed under the Clean Air Act; and
 - (b) Each CSAPR NO_x Ozone Season Group 2 allowance that the owners and operators fail to hold for such control period in accordance with paragraphs C.(ii)(1) through (3) above and each day of such control period shall constitute a separate violation of 40 CFR Part 97, Subpart EEEEE and the Clean Air Act.

(iii) Compliance periods

- (1) A CSAPR NO_x Ozone Season Group 2 unit shall be subject to the requirements under paragraph C.(i) above for the control period starting on the later of May 1, 2017 or the deadline for meeting the unit's monitor certification requirements under 40 CFR § 97.830(b) and for each control period thereafter.
 - (2) A CSAPR NO_x Ozone Season Group 2 unit shall be subject to the requirements under paragraph C.(ii) above for the control period starting on the later of May 1, 2017 or the deadline for meeting the unit's monitor certification requirements under 40 CFR § 97.830(b) and for each control period thereafter.
- (iv) Vintage of allowances held for compliance
 - (1) A CSAPR NO_x Ozone Season Group 2 allowance held for compliance with the requirements under paragraph C.(i)(1) above for a control period in a given year must be a CSAPR NO_x Ozone Season Group 2 allowance that was allocated for such control period or a control period in a prior year.
 - (2) A CSAPR NO_x Ozone Season Group 2 allowance held for compliance with the requirements under paragraphs C.(i)(2)(a) and (ii)(1) through (3) above for a control period in a given year must be a CSAPR NO_x Ozone Season Group 2 allowance that was allocated for a control period in a prior year or the control period in the given year or in the immediately following year.
- (v) Allowance Management System requirements. Each CSAPR NO_x Ozone Season Group 2 allowance shall be held in, deducted from, or transferred into, out of, or between Allowance Management System accounts in accordance with 40 CFR Part 97, Subpart EEEEE.
- (vi) Limited authorization. A CSAPR NO_x Ozone Season Group 2 allowance is a limited authorization to emit one ton of NO_x during the control period in one year. Such authorization is limited in its use and duration as follows:
 - (1) Such authorization shall only be used in accordance with the CSAPR NO_x Ozone Season Group 2 Trading Program; and
 - (2) Notwithstanding any other provision of 40 CFR Part 97, Subpart EEEEE, the Administrator has the authority to terminate or limit the use and duration of such authorization to the extent the Administrator determines is necessary or appropriate to implement any provision of the Clean Air Act.
- (vii) Property right. A CSAPR NO_x Ozone Season Group 2 allowance does not constitute a property right.

D. FOP revision requirements

- (i) No FOP revision shall be required for any allocation, holding, deduction, or transfer of CSAPR NO_x Ozone Season Group 2 allowances in accordance with 40 CFR Part 97, Subpart EEEEE.

- (ii) This FOP incorporates the CSAPR emissions monitoring, recordkeeping and reporting requirements pursuant to 40 CFR §§ 97.830 through 97.835, and the requirements for a continuous emission monitoring system (pursuant to 40 CFR Part 75, subpart H), an excepted monitoring system (pursuant to 40 CFR Part 75, appendices D and E), a low mass emissions excepted monitoring methodology (pursuant to 40 CFR § 75.19), and an alternative monitoring system (pursuant to 40 CFR Part 75, subpart E). Therefore the Description of CSAPR Monitoring Provisions for CSAPR subject unit(s) may be added to, or changed, in this FOP using procedures for minor permit revisions in accordance with 30 TAC § 122.217.

E. Additional recordkeeping and reporting requirements

- (i) Unless otherwise provided, the owners and operators of each CSAPR NO_x Ozone Season Group 2 source and each CSAPR NO_x Ozone Season Group 2 unit at the source shall keep on site at the source each of the following documents (in hardcopy or electronic format) for a period of 5 years from the date the document is created. This period may be extended for cause, at any time before the end of 5 years, in writing by the Administrator.
 - (1) The certificate of representation under 40 CFR § 97.816 for the designated representative for the source and each CSAPR NO_x Ozone Season Group 2 unit at the source and all documents that demonstrate the truth of the statements in the certificate of representation; provided that the certificate and documents shall be retained on site at the source beyond such 5-year period until such certificate of representation and documents are superseded because of the submission of a new certificate of representation under 40 CFR § 97.816 changing the designated representative.
 - (2) All emissions monitoring information, in accordance with 40 CFR Part 97, Subpart EEEEE.
 - (3) Copies of all reports, compliance certifications, and other submissions and all records made or required under, or to demonstrate compliance with the requirements of, the CSAPR NO_x Ozone Season Group 2 Trading Program.
- (ii) The designated representative of a CSAPR NO_x Ozone Season Group 2 source and each CSAPR NO_x Ozone Season Group 2 unit at the source shall make all submissions required under the CSAPR NO_x Ozone Season Group 2 Trading Program, except as provided in 40 CFR § 97.818. This requirement does not change, create an exemption from, or otherwise affect the responsible official submission requirements under 30 TAC § 122.165.

F. Liability

- (i) Any provision of the CSAPR NO_x Ozone Season Group 2 Trading Program that applies to a CSAPR NO_x Ozone Season Group 2 source or the designated representative of a CSAPR NO_x Ozone Season Group 2 source shall also apply to the owners and operators of such source and of the CSAPR NO_x Ozone Season Group 2 units at the source.
- (ii) Any provision of the CSAPR NO_x Ozone Season Group 2 Trading Program that applies to a CSAPR NO_x Ozone Season Group 2 unit or the designated

representative of a CSAPR NO_x Ozone Season Group 2 unit shall also apply to the owners and operators of such unit.

G. Effect on other authorities

- (i) No provision of the CSAPR NO_x Ozone Season Group 2 Trading Program or exemption under 40 CFR § 97.805 shall be construed as exempting or excluding the owners and operators, and the designated representative, of a CSAPR NO_x Ozone Season Group 2 source or CSAPR NO_x Ozone Season Group 2 unit from compliance with any other provision of the applicable, approved state implementation plan, a federally enforceable permit, or the Clean Air Act.

Attachments

Applicable Requirements Summary

Additional Monitoring Requirements

Permit Shield

New Source Review Authorization References

Applicable Requirements Summary

Unit Summary	21
---------------------------	-----------

Applicable Requirements Summary	22
--	-----------

Note: A “none” entry may be noted for some emission sources in this permit’s “Applicable Requirements Summary” under the heading of “Monitoring and Testing Requirements” and/or “Recordkeeping Requirements” and/or “Reporting Requirements.” Such a notation indicates that there are no requirements for the indicated emission source as identified under the respective column heading(s) for the stated portion of the regulation when the emission source is operating under the conditions of the specified SOP Index Number. However, other relevant requirements pursuant to 30 TAC Chapter 122 including Recordkeeping Terms and Conditions (30 TAC § 122.144), Reporting Terms and Conditions (30 TAC § 122.145), and Compliance Certification Terms and Conditions (30 TAC § 122.146) continue to apply.

Unit Summary

Unit/Group/ Process ID No.	Unit Type	Group/Inclusive Units	SOP Index No.	Regulation	Requirement Driver
AUX-1	BOILERS/STEAM GENERATORS/STEAM GENERATING UNITS	N/A	60Dc	40 CFR Part 60, Subpart Dc	No changing attributes.
ENG-1	SRIC ENGINES	N/A	60III	40 CFR Part 60, Subpart III	No changing attributes.
ENG-1	SRIC ENGINES	N/A	63ZZZZ	40 CFR Part 63, Subpart ZZZZ	No changing attributes.
ENG-2	SRIC ENGINES	N/A	60III	40 CFR Part 60, Subpart III	No changing attributes.
ENG-2	SRIC ENGINES	N/A	63ZZZZ	40 CFR Part 63, Subpart ZZZZ	No changing attributes.
ENG-4	SRIC ENGINES	N/A	60III	40 CFR Part 60, Subpart III	No changing attributes.
ENG-4	SRIC ENGINES	N/A	63ZZZZ	40 CFR Part 63, Subpart ZZZZ	No changing attributes.
GRP-CCTURB	STATIONARY TURBINES	CTG-1, CTG-2	60KKKK	40 CFR Part 60, Subpart KKKK	No changing attributes.
GRP-STACK	EMISSION POINTS/STATIONARY VENTS/PROCESS VENTS	CTG-1, CTG-2	R1111	30 TAC Chapter 111, Visible Emissions	No changing attributes.

Applicable Requirements Summary

Unit Group Process ID No.	Unit Group Process Type	SOP Index No.	Pollutant	State Rule or Federal Regulation Name	Emission Limitation, Standard or Equipment Specification Citation	Textual Description (See Special Term and Condition 1.B.)	Monitoring And Testing Requirements	Recordkeeping Requirements (30 TAC § 122.144)	Reporting Requirements (30 TAC § 122.145)
AUX-1	EU	60Dc	PM	40 CFR Part 60, Subpart Dc	§ 60.40c(a)	This subpart applies to each steam generating unit constructed, reconstructed, or modified after 6/9/89 and that has a maximum design heat input capacity of 2.9-29 megawatts (MW).	None	§ 60.48c(g)(1) § 60.48c(g)(2) § 60.48c(g)(3) § 60.48c(i)	[G]§ 60.48c(a)
AUX-1	EU	60Dc	PM (Opacity)	40 CFR Part 60, Subpart Dc	§ 60.40c(a)	This subpart applies to each steam generating unit constructed, reconstructed, or modified after 6/9/89 and that has a maximum design heat input capacity of 2.9-29 megawatts (MW).	None	§ 60.48c(g)(1) § 60.48c(g)(2) § 60.48c(g)(3) § 60.48c(i)	[G]§ 60.48c(a)
AUX-1	EU	60Dc	SO ₂	40 CFR Part 60, Subpart Dc	§ 60.40c(a)	This subpart applies to each steam generating unit constructed, reconstructed, or modified after 6/9/89 and that has a maximum design heat input capacity of 2.9-29 megawatts (MW).	None	§ 60.48c(g)(1) § 60.48c(g)(2) § 60.48c(g)(3) § 60.48c(i)	[G]§ 60.48c(a)
ENG-1	EU	60III	NMHC and NO _x	40 CFR Part 60, Subpart III	§ 60.4205(c)-Table 4 § 60.4206 § 60.4207(b) [G]§ 60.4211(a) § 60.4211(c) [G]§ 60.4211(f)	Owners and operators of emergency stationary fire pump CI ICE with a maximum engine power greater than or equal to 130 KW and less than or equal to 560 KW and a displacement of less than 30 liters per cylinder and is a 2009 model year and later must comply	§ 60.4209(a)	§ 60.4214(b)	[G]§ 60.4214(d)

Applicable Requirements Summary

Unit Group Process ID No.	Unit Group Process Type	SOP Index No.	Pollutant	State Rule or Federal Regulation Name	Emission Limitation, Standard or Equipment Specification Citation	Textual Description (See Special Term and Condition 1.B.)	Monitoring And Testing Requirements	Recordkeeping Requirements (30 TAC § 122.144)	Reporting Requirements (30 TAC § 122.145)
						with an NMHC+NOx emission limit of 4.0 g/KW-hr, as listed in Table 4 to this subpart.			
ENG-1	EU	60III	PM	40 CFR Part 60, Subpart III	§ 60.4205(c)-Table 4 § 60.4206 § 60.4207(b) [G]§ 60.4211(a) § 60.4211(c) [G]§ 60.4211(f)	Owners and operators of emergency stationary fire pump CI ICE with a maximum engine power greater than or equal to 130 KW and less than or equal to 560 KW and a displacement of less than 30 liters per cylinder and is a 2009 model year and later must comply with a PM emission limit of 0.20 g/KW-hr, as listed in Table 4 to this subpart.	§ 60.4209(a)	§ 60.4214(b)	[G]§ 60.4214(d)
ENG-1	EU	63ZZZZ	112(B) HAPS	40 CFR Part 63, Subpart ZZZZ	§ 63.6590(c)	Stationary RICE subject to Regulations under 40 CFR Part 60. An affected source that meets any of the criteria in paragraphs (c)(1) through (7) of this section must meet the requirements of this part by meeting the requirements of 40 CFR part 60 subpart III, for compression ignition engines or 40 CFR part 60 subpart JJJ, for spark ignition engines as applicable. No further requirements apply for such engines under this part.	None	None	None
ENG-2	EU	60III	CO	40 CFR Part 60,	§ 60.4205(b)	Owners and operators of	§ 60.4209(a)	§ 60.4214(b)	[G]§ 60.4214(d)

Applicable Requirements Summary

Unit Group Process ID No.	Unit Group Process Type	SOP Index No.	Pollutant	State Rule or Federal Regulation Name	Emission Limitation, Standard or Equipment Specification Citation	Textual Description (See Special Term and Condition 1.B.)	Monitoring And Testing Requirements	Recordkeeping Requirements (30 TAC § 122.144)	Reporting Requirements (30 TAC § 122.145)
				Subpart IIII	§ 1039-Appendix I § 60.4202(a)(2) § 60.4206 § 60.4207(b) [G]§ 60.4211(a) § 60.4211(c) [G]§ 60.4211(f)	emergency stationary CI ICE, that are not fire pump engines, with a maximum engine power greater than or equal to 130 KW and less than or equal to 2237 KW and a displacement of less than 10 liters per cylinder and is a 2007 model year and later must comply with a CO emission limit of 3.5 g/KW-hr, as stated in 40 CFR 60.4202(a)(2) and 40 CFR 1039-Appendix I.			
ENG-2	EU	60IIII	NMHC and NO _x	40 CFR Part 60, Subpart IIII	§ 60.4205(b) § 1039-Appendix I § 60.4202(a)(2) § 60.4206 § 60.4207(b) [G]§ 60.4211(a) § 60.4211(c) [G]§ 60.4211(f)	Owners and operators of emergency stationary CI ICE, that are not fire pump engines, with a maximum engine power greater than 560 KW and less than or equal to 2237 KW and a displacement of less than 10 liters per cylinder and is a 2007 model year and later must comply with an NMHC+NO _x emission limit of 6.4 g/KW-hr, as stated in 40 CFR 60.4202(a)(2) and 40 CFR 1039-Appendix I.	§ 60.4209(a)	§ 60.4214(b)	[G]§ 60.4214(d)
ENG-2	EU	60IIII	PM	40 CFR Part 60, Subpart IIII	§ 60.4205(b) § 1039-Appendix I § 60.4202(a)(2) § 60.4206	Owners and operators of emergency stationary CI ICE, that are not fire pump engines, with a	§ 60.4209(a)	§ 60.4214(b)	[G]§ 60.4214(d)

Applicable Requirements Summary

Unit Group Process ID No.	Unit Group Process Type	SOP Index No.	Pollutant	State Rule or Federal Regulation Name	Emission Limitation, Standard or Equipment Specification Citation	Textual Description (See Special Term and Condition 1.B.)	Monitoring And Testing Requirements	Recordkeeping Requirements (30 TAC § 122.144)	Reporting Requirements (30 TAC § 122.145)
					§ 60.4207(b) [G]§ 60.4211(a) § 60.4211(c) [G]§ 60.4211(f)	maximum engine power greater than or equal to 130 KW and less than or equal to 2237 KW and a displacement of less than 10 liters per cylinder and is a 2007 model year and later must comply with a PM emission limit of 0.20 g/KW-hr, as stated in 40 CFR 60.4202(a)(2) and 40 CFR 1039-Appendix I.			
ENG-2	EU	63ZZZZ	112(B) HAPS	40 CFR Part 63, Subpart ZZZZ	§ 63.6590(c)	Stationary RICE subject to Regulations under 40 CFR Part 60. An affected source that meets any of the criteria in paragraphs (c)(1) through (7) of this section must meet the requirements of this part by meeting the requirements of 40 CFR part 60 subpart IIII, for compression ignition engines or 40 CFR part 60 subpart JJJJ, for spark ignition engines as applicable. No further requirements apply for such engines under this part.	None	None	None
ENG-4	EU	60IIII	CO	40 CFR Part 60, Subpart IIII	§ 60.4204(b) § 1039-Appendix I § 60.4201(a) § 60.4206 § 60.4207(b) [G]§ 60.4211(a)	Owners and operators of non-emergency stationary CI ICE with a maximum engine power greater than or equal to 37 KW and less than 130	None	None	None

Applicable Requirements Summary

Unit Group Process ID No.	Unit Group Process Type	SOP Index No.	Pollutant	State Rule or Federal Regulation Name	Emission Limitation, Standard or Equipment Specification Citation	Textual Description (See Special Term and Condition 1.B.)	Monitoring And Testing Requirements	Recordkeeping Requirements (30 TAC § 122.144)	Reporting Requirements (30 TAC § 122.145)
					§ 60.4211(c)	KW and a displacement of less than 10 liters per cylinder and is a 2007 model year and later must comply with a CO emission limit of 5.0 g/KW-hr as stated in 40 CFR 60.4201(a) and 40 CFR 1039-Appendix I and 40 CFR 1039.102 and 40 CFR 1039.101.			
ENG-4	EU	60III	NMHC and NO _x	40 CFR Part 60, Subpart III	§ 60.4204(b) § 1039-Appendix I § 60.4201(a) § 60.4206 § 60.4207(b) [G]§ 60.4211(a) § 60.4211(c)	Owners and operators of non-emergency stationary CI ICE with a maximum engine power greater than or equal to 75 KW but less than 560 KW and a displacement of less than 10 liters per cylinder and is a 2007 - 2013 model year must comply with an NMHC+NO _x emission limit of 4.0 g/KW-hr as stated in 40 CFR 60.4201(a) and 40 CFR 1039-Appendix I and 40 CFR 1039.102.	None	None	None
ENG-4	EU	60III	PM	40 CFR Part 60, Subpart III	§ 60.4204(b) § 1039-Appendix I § 60.4201(a) § 60.4206 § 60.4207(b) [G]§ 60.4211(a) § 60.4211(c)	Owners and operators of non-emergency stationary CI ICE with a maximum engine power greater than or equal to 75 KW and less than 130 KW and a displacement of less than 10 liters per cylinder and is a 2007 - 2011 model year must	None	None	None

Applicable Requirements Summary

Unit Group Process ID No.	Unit Group Process Type	SOP Index No.	Pollutant	State Rule or Federal Regulation Name	Emission Limitation, Standard or Equipment Specification Citation	Textual Description (See Special Term and Condition 1.B.)	Monitoring And Testing Requirements	Recordkeeping Requirements (30 TAC § 122.144)	Reporting Requirements (30 TAC § 122.145)
						comply with a PM emission limit of 0.30g/KW-hr as stated in 40 CFR 60.4201(a) and 40 CFR 1039-Appendix I.			
ENG-4	EU	63ZZZZ	112(B) HAPS	40 CFR Part 63, Subpart ZZZZ	§ 63.6590(c)	Stationary RICE subject to Regulations under 40 CFR Part 60. An affected source that meets any of the criteria in paragraphs (c)(1) through (7) of this section must meet the requirements of this part by meeting the requirements of 40 CFR part 60 subpart IIII, for compression ignition engines or 40 CFR part 60 subpart JJJJ, for spark ignition engines as applicable. No further requirements apply for such engines under this part.	None	None	None
GRP-CCTURB	EU	60KKKK	NO _x	40 CFR Part 60, Subpart KKKK	§ 60.4320(a)-Table 1 § 60.4320(a) § 60.4320(b) § 60.4325 § 60.4333(a) § 60.4333(b)(1) § 60.4335(b)(1) [G]§ 60.4345	New, modified, or reconstructed turbine firing natural gas with a heat input at peak load > 850 MMBtu/h must meet the nitrogen oxides emission standard of 15 ppm at 15 percent O ₂ .	§ 60.4333(b)(1) § 60.4335(b)(1) [G]§ 60.4345 § 60.4350(a) § 60.4350(b) § 60.4350(d) § 60.4350(e) § 60.4350(f) § 60.4350(h) [G]§ 60.4400(a) § 60.4400(b) § 60.4400(b)(1) § 60.4400(b)(2)	[G]§ 60.4345 § 60.4350(b)	[G]§ 60.4345 § 60.4350(d) § 60.4375(a) § 60.4380 [G]§ 60.4380(b) § 60.4395

Applicable Requirements Summary

Unit Group Process ID No.	Unit Group Process Type	SOP Index No.	Pollutant	State Rule or Federal Regulation Name	Emission Limitation, Standard or Equipment Specification Citation	Textual Description (See Special Term and Condition 1.B.)	Monitoring And Testing Requirements	Recordkeeping Requirements (30 TAC § 122.144)	Reporting Requirements (30 TAC § 122.145)
							§ 60.4400(b)(4) § 60.4400(b)(5) § 60.4400(b)(6) [G]§ 60.4405		
GRP-CCTURB	EU	60KKKK	SO ₂	40 CFR Part 60, Subpart KKKK	§ 60.4330(a)(2) § 60.4333(a)	You must not burn in the subject stationary combustion turbine any fuel which contains total potential sulfur emissions in excess of 26 ng SO ₂ /J (0.060 lb SO ₂ /MMBtu) heat input. If your turbine simultaneously fires multiple fuels, each fuel must meet this requirement.	§ 60.4365 § 60.4365(b) § 60.4415(a) § 60.4415(a)(2) § 60.4415(a)(2)(ii)	§ 60.4365(b)	§ 60.4375(a)
GRP-STACK	EP	R1111	Opacity	30 TAC Chapter 111, Visible Emissions	§ 111.111(a)(1)(C) § 111.111(a)(1)(E)	Visible emissions from any stationary vent shall not exceed an opacity of 15% averaged over a six minute period for any source with a total flow rate of at least 100,000 acfm unless a CEMS is installed.	[G]§ 111.111(a)(1)(F) ** See Periodic Monitoring Summary	None	None

Additional Monitoring Requirements

Periodic Monitoring Summary	29
--	-----------

Periodic Monitoring Summary

Unit/Group/Process Information	
ID No.: GRP-STACK	
Control Device ID No.: N/A	Control Device Type: N/A
Applicable Regulatory Requirement	
Name: 30 TAC Chapter 111, Visible Emissions	SOP Index No.: R1111
Pollutant: Opacity	Main Standard: § 111.111(a)(1)(C)
Monitoring Information	
Indicator: Fuel Type	
Minimum Frequency: Annually or at any time an alternate fuel is used	
Averaging Period: N/A	
Deviation Limit: Failure to record the type of fuel used by the units.	
<p>Periodic Monitoring Text: Record the type of fuel used by the unit. If an alternate fuel is fired, either alone or in combination with the specified gas, for a period greater than or equal to 24 consecutive hours it shall be considered and reported as a deviation or the permit holder shall conduct an observation of the stationary vent for each such period to determine if visible emissions are observed. Any time an alternate fuel is fired for a period of greater than 7 consecutive days then visible emissions observations will be conducted no less than once per week. Documentation of all observations shall be maintained. If visible emissions are present during the firing of an alternate fuel, the permit holder shall either list this occurrence as a deviation or the permit holder may determine the opacity consistent with Test Method 9. Any opacity readings that are above the opacity limit from the underlying applicable requirement shall be reported as a deviation.</p>	

Permit Shield

Permit Shield 31

Permit Shield

The Executive Director of the TCEQ has determined that the permit holder is not required to comply with the specific regulation(s) identified for each emission unit, group, or process in this table.

Unit / Group / Process ID No.	Group / Inclusive Units	Regulation	Basis of Determination
GRP-BOILER	HRSG-1, HRSG-2	40 CFR Part 60, Subpart D	Heat recovery steam generators meet the applicability requirements of 40 CFR Part 60, Subpart KKKK.
GRP-BOILER	HRSG-1, HRSG-2	40 CFR Part 60, Subpart Da	Heat recovery steam generators meet the applicability requirements of 40 CFR Part 60, Subpart KKKK.
GRP-BOILER	HRSG-1, HRSG-2	40 CFR Part 60, Subpart Db	Heat recovery steam generators meet the applicability requirements of 40 CFR Part 60, Subpart KKKK.
GRP-BOILER	HRSG-1, HRSG-2	40 CFR Part 60, Subpart Dc	Heat recovery steam generators meet the applicability requirements of 40 CFR Part 60, Subpart KKKK.
GRP-CCTURB	CTG-1, CTG-2	30 TAC Chapter 117, Subchapter E, Division 1	Unit is not located in an affected county.
GRP-CCTURB	CTG-1, CTG-2	40 CFR Part 60, Subpart GG	Turbines are complying with 40 CFR Part 60, Subpart KKKK.
GRP-CCTURB	CTG-1, CTG-2	40 CFR Part 60, Subpart TTTT	Construction, modification, or reconstruction of unit did not commence after January 8, 2014.
GRP-CCTURB	CTG-1, CTG-2	40 CFR Part 63, Subpart YYYY	Turbines not located at a major source of HAP emissions.
GRP-COOL	CTWR-1, IAC-1, IAC-2	40 CFR Part 63, Subpart Q	Cooling towers are not located at a major source of HAP emissions.
GRP-TANK	TK-1, TK-2, TK-ENG1, TK-ENG2, TK-ENG4	40 CFR Part 60, Subpart Kb	Volatile organic liquid storage vessels have capacity less than 75 cubic meters (19,813 gal).

New Source Review Authorization References

New Source Review Authorization References	33
New Source Review Authorization References by Emission Unit	34

New Source Review Authorization References

The New Source Review authorizations listed in the table below are applicable requirements under 30 TAC Chapter 122 and enforceable under this operating permit.

Prevention of Significant Deterioration (PSD) Permits	
PSD Permit No.: PSDTX1111	Issuance Date: 06/18/2020
Title 30 TAC Chapter 116 Permits, Special Permits, and Other Authorizations (Other Than Permits By Rule, PSD Permits, or NA Permits) for the Application Area.	
Authorization No.: 83503	Issuance Date: 06/18/2020
Authorization No.: 154740	Issuance Date: 02/12/2019
Authorization No.: 172658	Issuance Date: 05/22/2023
Permits By Rule (30 TAC Chapter 106) for the Application Area	
Number: 106.227	Version No./Date: 09/04/2000
Number: 106.263	Version No./Date: 11/01/2001
Number: 106.265	Version No./Date: 09/04/2000
Number: 106.371	Version No./Date: 09/04/2000
Number: 106.373	Version No./Date: 09/04/2000
Number: 106.452	Version No./Date: 09/04/2000
Number: 106.454	Version No./Date: 11/01/2001
Number: 106.472	Version No./Date: 09/04/2000
Number: 106.473	Version No./Date: 09/04/2000
Number: 106.476	Version No./Date: 09/04/2000
Number: 106.511	Version No./Date: 09/04/2000
Number: 106.532	Version No./Date: 09/04/2000

New Source Review Authorization References by Emissions Unit

The following is a list of New Source Review (NSR) authorizations for emission units listed elsewhere in this operating permit. The NSR authorizations are applicable requirements under 30 TAC Chapter 122 and enforceable under this operating permit.

Unit/Group/Process ID No.	Emission Unit Name/Description	New Source Review Authorization**
AUX-1	AUXILIARY BOILER 1	83503, PSDTX1111
CTG-1	COMBUSTION TURBINE 1	83503, PSDTX1111
CTG-2	COMBUSTION TURBINE 2	83503, PSDTX1111
CTWR-1	PLANT COOLING TOWER	83503, PSDTX1111
ENG-1	DIESEL FIREWATER ENGINE	154740
ENG-2	DIESEL EMERGENCY ENGINE	83503, PSDTX1111
ENG-4	DIESEL AIR COMPRESSOR ENGINE	106.511/09/04/2000
HRSG-1	HEAT RECOVERY STEAM GEN 1	83503, PSDTX1111
HRSG-2	HEAT RECOVERY STEAM GEN 2	83503, PSDTX1111
IAC-1	INLET AIR CHILLER SYSTEM COOLING TOWER	83503, PSDTX1111
IAC-2	INLET AIR CHILLER SYSTEM COOLING TOWER	83503, PSDTX1111
TK-1	LUBE OIL STORAGE TANK	154740
TK-2	USED OIL STORAGE TANK	154740
TK-ENG1	FW DIESEL STORAGE TANK	154740
TK-ENG2	EMERGENCY ENGINE DIESEL STORAGE TANK	83503, PSDTX1111
TK-ENG4	AIR COMPRESSOR ENGINE DIESEL STORAGE TANK	106.472/09/04/2000

**This column may include Permit by Rule (PBR) numbers and version dates, PBR Registration numbers in brackets, Standard Permit Registration numbers, Minor NSR permit numbers, and Major NSR permit numbers.

Appendix A

Acronym List 36

Acronym List

The following abbreviations or acronyms may be used in this permit:

ACFM	actual cubic feet per minute
AMOC	alternate means of control
ARP	Acid Rain Program
ASTM	American Society of Testing and Materials
B/PA	Beaumont/Port Arthur (nonattainment area)
CAM	Compliance Assurance Monitoring
CD	control device
CEMS	continuous emissions monitoring system
CFR	Code of Federal Regulations
COMS	continuous opacity monitoring system
CVS	closed vent system
D/FW	Dallas/Fort Worth (nonattainment area)
EP	emission point
EPA	U.S. Environmental Protection Agency
EU	emission unit
FCAA Amendments	Federal Clean Air Act Amendments
FOP	federal operating permit
gr/100 scf	grains per 100 standard cubic feet
HAP	hazardous air pollutant
H/G/B	Houston/Galveston/Brazoria (nonattainment area)
H ₂ S	hydrogen sulfide
ID No.	identification number
lb/hr	pound(s) per hour
MACT	Maximum Achievable Control Technology (40 CFR Part 63)
MMBtu/hr	Million British thermal units per hour
NA	nonattainment
N/A	not applicable
NADB	National Allowance Data Base
NESHAP	National Emission Standards for Hazardous Air Pollutants (40 CFR Part 61)
NO _x	nitrogen oxides
NSPS	New Source Performance Standard (40 CFR Part 60)
NSR	New Source Review
ORIS	Office of Regulatory Information Systems
Pb	lead
PBR	Permit By Rule
PEMS	predictive emissions monitoring system
PM	particulate matter
ppmv	parts per million by volume
PRO	process unit
PSD	prevention of significant deterioration
psia	pounds per square inch absolute
RO	Responsible Official
SIP	state implementation plan
SO ₂	sulfur dioxide
TCEQ	Texas Commission on Environmental Quality
TSP	total suspended particulate
TVP	true vapor pressure
U.S.C.	United States Code
VOC	volatile organic compound

Appendix B

Major NSR Summary Table 38

Major NSR Summary Table

Permit Numbers 83503 and PSDTX1111					Issuance Date: June 18, 2020		
Emission Point No. (1)	Source Name (2)	Air Contaminant Name (3)	Emission Rates		Monitoring and Testing Requirements	Recordkeeping Requirements	Reporting Requirements
			lb/hr	TPY (4)	Special Condition/Application Information	Special Condition/Application Information	Special Condition/Application Information
CTG-1	Combustion Turbine 1 Combined Cycle Stack, including Duct Burner and SCR System	NO _x	22.00	119.66	3, 5, 6, 8, 11, 13, 14, 15	3, 5, 8, 13, 14, 15, 17, 18	3, 13, 14, 19
		NO _x (5)	148.50	---			
		SO ₂	3.97	14.91			
		CO	95.70	1079.21			
		CO (5)	3184.50	---			
		VOC	13.20	107.40			
		VOC (5)	306.90	---			
		PM	15.40	52.80			
		PM ₁₀	15.40	52.80			
		H ₂ SO ₄	0.61	2.28			
		NH ₃	40.70	152.48			
CTG-2	Combustion Turbine 2 Combined Cycle Stack, including Duct Burner and SCR System	NO _x	22.00	119.66	3, 5, 6, 8, 11, 13, 14, 15	3, 5, 8, 13, 14, 15, 17, 18	3, 13, 14, 19
		NO _x (5)	148.50	---			
		SO ₂	3.97	14.91			
		CO	95.70	1079.21			

Major NSR Summary Table

Permit Numbers 83503 and PSDTX1111					Issuance Date: June 18, 2020		
Emission Point No. (1)	Source Name (2)	Air Contaminant Name (3)	Emission Rates		Monitoring and Testing Requirements	Recordkeeping Requirements	Reporting Requirements
			lb/hr	TPY (4)	Special Condition/Application Information	Special Condition/Application Information	Special Condition/Application Information
		CO (5)	3184.50	---			
		VOC	13.20	107.40			
		VOC (5)	306.90	---			
		PM	15.40	52.80			
		PM ₁₀	15.40	52.80			
		H ₂ SO ₄	0.61	2.28			
		NH ₃	40.70	152.48			
CTWR-1	Plant Cooling Tower	PM	4.05	17.74	16	16, 17, 18	16
		PM ₁₀	4.05	17.74			
IAC-1	Inlet Air Chiller System Cooling Tower	PM	0.24	1.05			
		PM ₁₀	0.24	1.05			
IAC-2	Inlet Air Chiller System Cooling Tower	PM	0.24	1.05			
		PM ₁₀	0.24	1.05			
AUX-1	Auxiliary Boiler	NO _x	0.42	1.84	3, 5, 6, 8	3, 5, 8, 17	3
		SO ₂	0.02	0.09			

Major NSR Summary Table

Permit Numbers 83503 and PSDTX1111					Issuance Date: June 18, 2020		
Emission Point No. (1)	Source Name (2)	Air Contaminant Name (3)	Emission Rates		Monitoring and Testing Requirements	Recordkeeping Requirements	Reporting Requirements
			lb/hr	TPY (4)	Special Condition/Application Information	Special Condition/Application Information	Special Condition/Application Information
		CO	1.55	6.79			
		VOC	0.25	1.10			
		PM	0.42	1.84			
		PM ₁₀	0.42	1.84			
ENG-2	Diesel-Fired Emergency Engine	NO _x	35.24	8.81	3, 5	3, 5, 17, 18	3
		SO ₂	0.12	0.03			
		CO	1.88	0.47			
		VOC	1.88	0.47			
		PM/	0.17	0.04			
		PM ₁₀	0.17	0.04			
TK-ENG2	ENG-2 Fuel Tank	VOC	0.14	<0.01			
OWSEP	API Separator	VOC	<0.01	0.01			
FUG-1	Site Fugitives (6)	VOC	0.41	1.78			
HTR-1	Line Heater 1	NO _x	1.18	5.17	8	8, 17	
		SO ₂	0.01	0.04			

Major NSR Summary Table

Permit Numbers 83503 and PSDTX1111					Issuance Date: June 18, 2020		
Emission Point No. (1)	Source Name (2)	Air Contaminant Name (3)	Emission Rates		Monitoring and Testing Requirements	Recordkeeping Requirements	Reporting Requirements
			lb/hr	TPY (4)	Special Condition/Application Information	Special Condition/Application Information	Special Condition/Application Information
		CO	0.99	4.34			
		VOC	0.06	0.26			
		PM	0.09	0.39			
		PM ₁₀	0.09	0.39			
HTR-2	Line Heater 2	NO _x	1.18	5.17	8	8, 17	
		SO ₂	0.01	0.04			
		CO	0.99	4.34			
		VOC	0.06	0.26			
		PM	0.09	0.39			
		PM ₁₀	0.09	0.39			
LOR-1	Lube Oil Reservoir Vapor Extractor Vent	VOC	<0.01	0.01			
		PM	<0.01	0.01			
LOR-2	Lube Oil Reservoir Vapor Extractor Vent	VOC	<0.01	0.01			
		PM	<0.01	0.01			
LOR-3	Lube Oil Reservoir	VOC	<0.01	0.01			

Major NSR Summary Table

Permit Numbers 83503 and PSDTX1111					Issuance Date: June 18, 2020		
Emission Point No. (1)	Source Name (2)	Air Contaminant Name (3)	Emission Rates		Monitoring and Testing Requirements	Recordkeeping Requirements	Reporting Requirements
			lb/hr	TPY (4)	Special Condition/Application Information	Special Condition/Application Information	Special Condition/Application Information
	Vapor Extractor Vent	PM	<0.01	0.01			

(1) Emission point identification - either specific equipment designation or emission point number from plot plan.

(2) Specific point source name. For fugitive sources, use area name or fugitive source name.

(3) VOC - volatile organic compounds as defined in Title 30 Texas Administrative Code § 101.1

NO_x - total oxides of nitrogen

SO₂ - sulfur dioxide

PM - total particulate matter, suspended in the atmosphere, including PM₁₀ and PM_{2.5}, as represented

PM₁₀ - total particulate matter equal to or less than 10 microns in diameter, including PM_{2.5}, as represented

CO - carbon monoxide

H₂SO₄ - sulfuric acid

NH₃ - ammonia

(4) Compliance with annual emission limits (tons per year) is based on a 12-month rolling period.

(5) Emission limits during start up, shutdown, or maintenance operations (SSM). SSM event emissions are included in annual ton per year emissions.

(6) Emission rate is an estimate and is enforceable through compliance with the applicable special condition(s) and permit application representations.

From: German Ortiz
Sent: Friday, October 17, 2025 8:21 AM
To: German Ortiz
Subject: RE: Technical Review - O3544 Temple Generation I, LLC (Renewal, 39038)
Attachments: SOP - O3544 Temple Generation I LLC (Renewal, 39038).docx

Good morning, Mr. Petersen,

I forgot the attachment in my previous email. Here is the WDP for your review.

Thank you.

German Rodriguez Ortiz, Permit Specialist
OA/Air Permits Division/OP Section
Texas Commission on Environmental Quality
MC-163, P.O. Box 13087
Austin, TX 78711-3087
Phone: (512) 239-3348

German.Ortiz@tceq.texas.gov

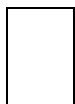

How are we doing? Fill out our online customer satisfaction survey at www.tceq.texas.gov/customersurvey

From: German Ortiz
Sent: Thursday, October 16, 2025 1:05 PM
To: billpetersen@bkv-bpp.com
Subject: Technical Review - O3544 Temple Generation I, LLC (Renewal, 39038)

Mr. Petersen,

I have been assigned to the Federal Operating Permit (FOP) renewal application of Permit No. O3544 for Temple Generation I, LLC. This application has been assigned Project No. 39038. Please address all correspondence pertaining to this permit application, including any

updates, to me at the address below, and use both the Permit and Project reference numbers above to facilitate tracking.

I have conducted a technical review of the application and an electronic copy of the Working Draft Permit (WDP) is attached for your review. This WDP contains the TCEQ determination of applicable requirements based on the information submitted in your application, and any updates provided.

Please review the WDP and submit to me any comments you have on the working draft permit by 11/17/2025.

Application updates may now be submitted through Title V STEERS. Any application updates that are submitted by the RO/DAR through STEERS are certified and do not require the submittal of an original signature OP-CRO1. Application updates that are provided through email or physical mail require certification using an original signature OP-CRO1.

Please notify me when these updates have been submitted.

As required on Form OP-1, question IV.D, please remember the FOP application and all application updates must be submitted to EPA Region 6 at R6AirPermitsTX@epa.gov and to the TCEQ regional office having jurisdiction. This submittal information can be found on our website at [Where to Submit FOP Applications and Permit-Related Documents](#).

Please review the "SOP Technical Review Fact Sheet" located at http://www.tceq.texas.gov/assets/public/permitting/air/Guidance/Title_V/sop_wdp_factsheet.pdf. This guidance contains important information regarding the review process and application update procedures. Contact me if you have any questions regarding the guidelines, the project schedule, or any other details regarding your application or permit.

Thank you for your cooperation.

Sincerely,
Title V Permit Reviewer
X3348

FEDERAL OPERATING PERMIT

A FEDERAL OPERATING PERMIT IS HEREBY ISSUED TO
TEMPLE GENERATION I LLC

AUTHORIZING THE OPERATION OF
Temple Power Station
Temple I
Fossil Fuel Electric Power Generation

LOCATED AT
Bell County, Texas
Latitude 31° 3' 21" Longitude 97° 19' 2"
Regulated Entity Number: RN105380216

This permit is issued in accordance with and subject to the Texas Clean Air Act (TCAA), Chapter 382 of the Texas Health and Safety Code and Title 30 Texas Administrative Code Chapter 122 (30 TAC Chapter 122), Federal Operating Permits. Under 30 TAC Chapter 122, this permit constitutes the permit holder's authority to operate the site, emission units and affected source listed in this permit. Operations of the site, emission units and affected source listed in this permit are subject to all additional rules or amended rules and orders of the Commission pursuant to the TCAA.

This permit does not relieve the permit holder from the responsibility of obtaining New Source Review authorization for new, modified, or existing facilities in accordance with 30 TAC Chapter 116, Control of Air Pollution by Permits for New Construction or Modification.

The site, emission units and affected source authorized by this permit shall be operated in accordance with 30 TAC Chapter 122, the general terms and conditions, special terms and conditions, and attachments contained herein.

This permit shall expire five years from the date of issuance. The renewal requirements specified in 30 TAC § 122.241 must be satisfied in order to renew the authorization to operate the site, emission units and affected source.

Permit No: 03544 Issuance Date: _____

For the Commission

Table of Contents

Section	Page
General Terms and Conditions	1
Special Terms and Conditions:	1
Emission Limitations and Standards, Monitoring and Testing, and Recordkeeping and Reporting.....	1
Additional Monitoring Requirements	6
New Source Review Authorization Requirements	6
Compliance Requirements.....	7
Protection of Stratospheric Ozone	7
Permit Location	8
Permit Shield (30 TAC § 122.148)	8
Acid Rain Permit Requirements	8
Cross-State Air Pollution Rule (CSAPR) Trading Program Requirements	12
Attachments	19
Applicable Requirements Summary.....	20
Additional Monitoring Requirements	29
Permit Shield	31
New Source Review Authorization References	33
Appendix A.....	36
Acronym List	37
Appendix B.....	38

General Terms and Conditions

The permit holder shall comply with all terms and conditions contained in 30 TAC § 122.143 (General Terms and Conditions), 30 TAC § 122.144 (Recordkeeping Terms and Conditions), 30 TAC § 122.145 (Reporting Terms and Conditions), and 30 TAC § 122.146 (Compliance Certification Terms and Conditions).

In accordance with 30 TAC § 122.144(1), records of required monitoring data and support information required by this permit, or any applicable requirement codified in this permit, are required to be maintained for a period of five years from the date of the monitoring report, sample, or application unless a longer data retention period is specified in an applicable requirement. The five year record retention period supersedes any less stringent retention requirement that may be specified in a condition of a permit identified in the New Source Review Authorization attachment.

If the permit holder chooses to demonstrate that this permit is no longer required, a written request to void this permit shall be submitted to the Texas Commission on Environmental Quality (TCEQ) by the Responsible Official in accordance with 30 TAC § 122.161(e). The permit holder shall comply with the permit's requirements, including compliance certification and deviation reporting, until notified by the TCEQ that this permit is voided.

The permit holder shall comply with 30 TAC Chapter 116 by obtaining a New Source Review authorization prior to new construction or modification of emission units located in the area covered by this permit.

All reports required by this permit must include in the submittal a cover letter which identifies the following information: company name, TCEQ regulated entity number, air account number (if assigned), site name, area name (if applicable), and Air Permits Division permit number(s).

Special Terms and Conditions:

Emission Limitations and Standards, Monitoring and Testing, and Recordkeeping and Reporting

1. Permit holder shall comply with the following requirements:
 - A. Emission units (including groups and processes) in the Applicable Requirements Summary attachment shall meet the limitations, standards, equipment specifications, monitoring, recordkeeping, reporting, testing, and other requirements listed in the Applicable Requirements Summary attachment to assure compliance with the permit.
 - B. The textual description in the column titled "Textual Description" in the Applicable Requirements Summary attachment is not enforceable and is not deemed as a substitute for the actual regulatory language. The Textual Description is provided for information purposes only.
 - C. A citation listed on the Applicable Requirements Summary attachment, which has a notation [G] listed before it, shall include the referenced section and subsection for all commission rules, or paragraphs for all federal and state regulations and all subordinate paragraphs, subparagraphs and clauses, subclauses, and items contained within the referenced citation as applicable requirements.
 - D. When a grouped citation, notated with a [G] in the Applicable Requirements Summary, contains multiple compliance options, the permit holder must keep records of when each compliance option was used.

- E. Emission units subject to 40 CFR Part 63, Subpart ZZZZ as identified in the attached Applicable Requirements Summary table are subject to 30 TAC Chapter 113, Subchapter C, § 113.1090 which incorporates the 40 CFR Part 63 Subpart by reference.
2. The permit holder shall comply with the following sections of 30 TAC Chapter 101 (General Air Quality Rules):
- A. Title 30 TAC § 101.1 (relating to Definitions), insofar as the terms defined in this section are used to define the terms used in other applicable requirements
 - B. Title 30 TAC § 101.3 (relating to Circumvention)
 - C. Title 30 TAC § 101.8 (relating to Sampling), if such action has been requested by the TCEQ
 - D. Title 30 TAC § 101.9 (relating to Sampling Ports), if such action has been requested by the TCEQ
 - E. Title 30 TAC § 101.10 (relating to Emissions Inventory Requirements)
 - F. Title 30 TAC § 101.201 (relating to Emission Event Reporting and Recordkeeping Requirements)
 - G. Title 30 TAC § 101.211 (relating to Scheduled Maintenance, Start-up, and Shutdown Reporting and Recordkeeping Requirements)
 - H. Title 30 TAC § 101.221 (relating to Operational Requirements)
 - I. Title 30 TAC § 101.222 (relating to Demonstrations)
 - J. Title 30 TAC § 101.223 (relating to Actions to Reduce Excessive Emissions)
3. Permit holder shall comply with the following requirements of 30 TAC Chapter 111:
- A. Visible emissions from stationary vents with a flow rate of less than 100,000 actual cubic feet per minute and constructed after January 31, 1972 that are not listed in the Applicable Requirements Summary attachment for 30 TAC Chapter 111, Subchapter A, Division 1, shall not exceed 20% opacity averaged over a six-minute period. The permit holder shall comply with the following requirements for stationary vents at the site subject to this standard:
 - (i) Title 30 TAC § 111.111(a)(1)(B) (relating to Requirements for Specified Sources)
 - (ii) Title 30 TAC § 111.111(a)(1)(E)
 - (iii) Title 30 TAC § 111.111(a)(1)(F)(i), (ii), (iii), or (iv)
 - (iv) For emission units with vent emissions subject to 30 TAC § 111.111(a)(1)(B), complying with 30 TAC § 111.111(a)(1)(F)(ii), (iii), or (iv), and capable of producing visible emissions from, but not limited to, particulate matter, acid gases and NO_x, the permit holder shall also comply with the following periodic monitoring requirements for the purpose of annual compliance certification under 30 TAC § 122.146. These periodic monitoring requirements do not apply to vents that are not capable of producing visible emissions such as vents that emit only colorless VOCs; vents from non-fuming liquids; vents that provide passive

ventilation, such as plumbing vents; or vent emissions from any other source that does not obstruct the transmission of light. Vents, as specified in the "Applicable Requirements Summary" attachment, that are subject to the emission limitation of 30 TAC § 111.111(a)(1)(B) are not subject to the following periodic monitoring requirements:

- (1) An observation of stationary vents from emission units in operation shall be conducted at least once during each calendar quarter unless the emission unit is not operating for the entire quarter.
- (2) For stationary vents from a combustion source, if an alternative to the normally fired fuel is fired for a period greater than or equal to 24 consecutive hours, the permit holder shall conduct an observation of the stationary vent for each such period to determine if visible emissions are present. If such period is greater than 3 months, observations shall be conducted once during each quarter. Supplementing the normally fired fuel with natural gas or fuel gas to increase the net heating value to the minimum required value does not constitute creation of an alternative fuel.
- (3) Records of all observations shall be maintained.
- (4) Visible emissions observations of emission units operated during daylight hours shall be conducted no earlier than one hour after sunrise and no later than one hour before sunset. Visible emissions observations of emission units operated only at night must be made with additional lighting and the temporary installation of contrasting backgrounds. Visible emissions observations shall be made during times when the activities described in 30 TAC § 111.111(a)(1)(E) are not taking place. Visible emissions shall be determined with each stationary vent in clear view of the observer. The observer shall be at least 15 feet, but not more than 0.25 mile, away from each stationary vent during the observation. For outdoor locations, the observer shall select a position where the sun is not directly in the observer's eyes. When condensed water vapor is present within the plume, as it emerges from the emissions outlet, observations must be made beyond the point in the plume at which condensed water vapor is no longer visible. When water vapor within the plume condenses and becomes visible at a distance from the emissions outlet, the observation shall be evaluated at the outlet prior to condensation of water vapor. A certified opacity reader is not required for visible emissions observations.
- (5) Compliance Certification:
 - (a) If visible emissions are not present during the observation, the RO may certify that the source is in compliance with the applicable opacity requirement in 30 TAC § 111.111(a)(1) and (a)(1)(B).
 - (b) However, if visible emissions are present during the observation, the permit holder shall either list this occurrence as a deviation on the next deviation report as required under 30 TAC § 122.145(2) or conduct the appropriate opacity test specified in 30 TAC § 111.111(a)(1)(F) as soon as practicable, but no later than 24 hours after observing visible emissions to determine if the source is in compliance with the opacity

requirements. If an opacity test is performed and the source is determined to be in compliance, the RO may certify that the source is in compliance with the applicable opacity requirement. However, if an opacity test is performed and the source is determined to be out of compliance, the permit holder shall list this occurrence as a deviation on the next deviation report as required under 30 TAC § 122.145(2). The opacity test must be performed by a certified opacity reader.

- (c) Some vents may be subject to multiple visible emission or monitoring requirements. All credible data must be considered when certifying compliance with this requirement even if the observation or monitoring was performed to demonstrate compliance with a different requirement.
- B. Certification of opacity readers determining opacities under Method 9 (as outlined in 40 CFR Part 60, Appendix A) to comply with opacity monitoring requirements shall be accomplished by completing the Visible Emissions Evaluators Course, or approved agency equivalent, no more than 180 days before the opacity reading.
- C. For emission units with contributions from uncombined water, the permit holder shall comply with the requirements of 30 TAC § 111.111(b).
- D. Emission limits on nonagricultural processes, except for the steam generators specified in 30 TAC § 111.153, shall comply with the following requirements:
 - (i) Emissions of PM from any source may not exceed the allowable rates as required in 30 TAC § 111.151(a) (relating to Allowable Emissions Limits)
 - (ii) Sources with an effective stack height (h_e) less than the standard effective stack height (H_e), must reduce the allowable emission level by multiplying it by $[h_e/H_e]^2$ as required in 30 TAC § 111.151(b)
 - (iii) Effective stack height shall be calculated by the equation specified in 30 TAC § 111.151(c)
- E. Outdoor burning, as stated in 30 TAC § 111.201, shall not be authorized unless the following requirements are satisfied:
 - (i) Title 30 TAC § 111.205 (relating to Exception for Fire Training)
 - (ii) Title 30 TAC § 111.207 (relating to Exception for Recreation, Ceremony, Cooking, and Warmth)
 - (iii) Title 30 TAC § 111.209 (relating to Exception for Disposal Fires)
 - (iv) Title 30 TAC § 111.219 (relating to General Requirements for Allowable Outdoor Burning)
 - (v) Title 30 TAC § 111.221 (relating to Responsibility for Consequences of Outdoor Burning)
- 4. Permit holder shall comply with the following 30 TAC Chapter 115, Subchapter C requirements:

- A. When filling stationary gasoline storage containers with a nominal capacity less than or equal to 1,000 gallons at a Stage I motor vehicle fuel dispensing facility, the permit holder shall comply with the following requirements specified in 30 TAC Chapter 115, Subchapter C:
 - (i) Title 30 TAC § 115.222(3) (relating to Control Requirements), as it applies to liquid gasoline leaks, visible vapors, or significant odors
 - (ii) Title 30 TAC § 115.222(6) (relating to Control Requirements)
 - (iii) Title 30 TAC § 115.224(1) (relating to Inspection Requirements), as it applies to liquid gasoline leaks, visible vapors, or significant odors
- 5. The permit holder shall comply with the following requirements for units subject to any subpart of 40 CFR Part 60, unless otherwise stated in the applicable subpart:
 - A. Title 40 CFR § 60.7 (relating to Notification and Recordkeeping)
 - B. Title 40 CFR § 60.8 (relating to Performance Tests)
 - C. Title 40 CFR § 60.11 (relating to Compliance with Standards and Maintenance Requirements)
 - D. Title 40 CFR § 60.12 (relating to Circumvention)
 - E. Title 40 CFR § 60.13 (relating to Monitoring Requirements)
 - F. Title 40 CFR § 60.14 (relating to Modification)
 - G. Title 40 CFR § 60.15 (relating to Reconstruction)
 - H. Title 40 CFR § 60.19 (relating to General Notification and Reporting Requirements)
- 6. The permit holder shall comply with the requirements of 30 TAC Chapter 113, Subchapter C, § 113.100 for units subject to any subpart of 40 CFR Part 63, unless otherwise stated in the applicable subpart.
- 7. For each gasoline dispensing facility, with a throughput of less than 10,000 gallons per month as specified in 40 CFR Part 63, Subpart CCCCCC, the permit holder shall comply with the following requirements (Title 30 TAC, Subchapter C, § 113.1380 incorporated by reference):
 - A. Title 40 CFR § 63.11111(e), for records of monthly throughput
 - B. Title 40 CFR § 63.11111(i), for compliance due to increase of throughput
 - C. Title 40 CFR § 63.11113(c), for compliance due to increase of throughput
 - D. Title 40 CFR § 63.11115(a), for operation of the source
 - E. Title 40 CFR § 63.11116(a) and (a)(1) - (4), for work practices
 - F. Title 40 CFR § 63.11116(b), for records availability
 - G. Title 40 CFR § 63.11116(d), for portable gasoline containers

Additional Monitoring Requirements

8. The permit holder shall comply with the periodic monitoring requirements as specified in the attached "Periodic Monitoring Summary" upon issuance of the permit. Except for, as applicable, monitoring malfunctions, associated repairs, and required quality assurance or control activities (including, as applicable, calibration checks and required zero and span adjustments), the permit holder shall conduct all monitoring in continuous operation (or shall collect data at all required intervals) at all times that the pollutant-specific emissions unit is operating. The permit holder may elect to collect monitoring data on a more frequent basis and average the data, consistent with the averaging time or minimum frequency specified in the "Periodic Monitoring Summary," for purposes of determining whether a deviation has occurred. However, the additional data points must be collected on a regular basis. In no event shall data be collected and used in particular instances to avoid reporting deviations. Deviations shall be reported according to 30 TAC § 122.145 (Reporting Terms and Conditions).

New Source Review Authorization Requirements

9. Permit holder shall comply with the requirements of New Source Review authorizations issued or claimed by the permit holder for the permitted area, including permits, permits by rule (including the terms, conditions, monitoring, recordkeeping, and reporting identified in registered PBRs and permits by rule identified in the PBR Supplemental Tables dated September 22, 2025 in the application for project 39038), standard permits, flexible permits, special permits, permits for existing facilities including Voluntary Emissions Reduction Permits and Electric Generating Facility Permits issued under 30 TAC Chapter 116, Subchapter I, or special exemptions referenced in the New Source Review Authorization References attachment. These requirements:
 - A. Are incorporated by reference into this permit as applicable requirements
 - B. Shall be located with this operating permit
 - C. Are not eligible for a permit shield
10. The permit holder shall comply with the general requirements of 30 TAC Chapter 106, Subchapter A or the general requirements, if any, in effect at the time of the claim of any PBR.
11. The permit holder shall maintain records to demonstrate compliance with any emission limitation or standard that is specified in a permit by rule (PBR) or Standard Permit listed in the New Source Review Authorizations attachment. The records shall yield reliable data from the relevant time period that are representative of the emission unit's compliance with the PBR or Standard Permit. These records may include, but are not limited to, production capacity and throughput, hours of operation, safety data sheets (SDS), chemical composition of raw materials, speciation of air contaminant data, engineering calculations, maintenance records, fugitive data, performance tests, capture/control device efficiencies, direct pollutant monitoring (CEMS, COMS, or PEMS), or control device parametric monitoring. These records shall be made readily accessible and available as required by 30 TAC § 122.144. Any monitoring or recordkeeping data indicating noncompliance with the PBR or Standard Permit shall be considered and reported as a deviation according to 30 TAC § 122.145 (Reporting Terms and Conditions).
12. The permit holder shall comply with the following requirements for Air Quality Standard Permits:
 - A. Registration requirements listed in 30 TAC § 116.611, unless otherwise provided for in an Air Quality Standard Permit

- B. General Conditions listed in 30 TAC § 116.615, unless otherwise provided for in an Air Quality Standard Permit
- C. Requirements of the Electric Generating Unit Standard Permit for facilities located in the East Texas region based on the information contained in the registration application.

Compliance Requirements

- 13. The permit holder shall certify compliance in accordance with 30 TAC § 122.146. The permit holder shall comply with 30 TAC § 122.146 using at a minimum, but not limited to, the continuous or intermittent compliance method data from monitoring, recordkeeping, reporting, or testing required by the permit and any other credible evidence or information. The certification period may not exceed 12 months and the certification must be submitted within 30 days after the end of the period being certified.
- 14. Use of Discrete Emission Credits to comply with the applicable requirements:
 - A. Unless otherwise prohibited, the permit holder may use discrete emission credits to comply with the following applicable requirements listed elsewhere in this permit:
 - (i) Title 30 TAC Chapter 115
 - (ii) Title 30 TAC Chapter 117
 - (iii) If applicable, offsets for Title 30 TAC Chapter 116
 - (iv) Temporarily exceed state NSR permit allowables
 - B. The permit holder shall comply with the following requirements in order to use the credit to comply with the applicable requirements:
 - (i) The permit holder must notify the TCEQ according to 30 TAC § 101.376(d)
 - (ii) The discrete emission credits to be used must meet all the geographic, timeliness, applicable pollutant type, and availability requirements listed in 30 TAC Chapter 101, Subchapter H, Division 4
 - (iii) The executive director has approved the use of the discrete emission credits according to 30 TAC § 101.376(d)(1)(A)
 - (iv) The permit holder keeps records of the use of credits towards compliance with the applicable requirements in accordance with 30 TAC § 101.372(h) and 30 TAC Chapter 122
 - (v) Title 30 TAC § 101.375 (relating to Emission Reductions Achieved Outside the United States)

Protection of Stratospheric Ozone

- 15. Permit holders at a site subject to Title VI of the FCAA Amendments shall meet the following requirements for protection of stratospheric ozone:
 - A. Any on site servicing, maintenance, and repair on refrigeration and nonmotor vehicle air-conditioning appliances using ozone-depleting refrigerants or non-exempt substitutes shall be conducted in accordance with 40 CFR Part 82, Subpart F. Permit holders shall

ensure that repairs on or refrigerant removal from refrigeration and nonmotor vehicle air-conditioning appliances using ozone-depleting refrigerants are performed only by properly certified technicians using certified equipment. Records shall be maintained as required by 40 CFR Part 82, Subpart F.

Permit Location

16. The permit holder shall maintain a copy of this permit and records related to requirements listed in this permit on site.

Permit Shield (30 TAC § 122.148)

17. A permit shield is granted for the emission units, groups, or processes specified in the attached "Permit Shield." Compliance with the conditions of the permit shall be deemed compliance with the specified potentially applicable requirements or specified potentially applicable state-only requirements listed in the attachment "Permit Shield." Permit shield provisions shall not be modified by the executive director until notification is provided to the permit holder. No later than 90 days after notification of a change in a determination made by the executive director, the permit holder shall apply for the appropriate permit revision to reflect the new determination. Provisional terms are not eligible for this permit shield. Any term or condition, under a permit shield, shall not be protected by the permit shield if it is replaced by a provisional term or condition or the basis of the term and condition changes.

Acid Rain Permit Requirements

18. For units CTG-1 and CTG-2 (identified in the Certificate of Representation as units CTG1 and CTG2), located at the site identified by Plant code/ORIS/Facility code 58001, the designated representative and the owner or operator, as applicable, shall comply with the following Acid Rain Permit requirements.
19. For units (insert unit ID numbers for units subject to Acid Rain) (identified in the Certificate of Representation as units (insert EPA unit ID numbers)), located at the affected source identified by ORIS/Facility/Plant code (insert the ORIS/Facility/Plant ID), the designated representative and the owner or operator, as applicable, shall comply with the following Acid Rain Permit requirements.
 - A. General Requirements
 - (i) Under 30 TAC § 122.12(1) and 40 CFR Part 72, the Acid Rain Permit requirements contained here are a separable portion of the Federal Operating Permit (FOP) and have an independent public comment process which may be separate from, or combined with the FOP.
 - (ii) The owner and operator shall comply with the requirements of 40 CFR Part 72 and 40 CFR Part 76. Any noncompliance with the Acid Rain Permit will be considered noncompliance with the FOP and may be subject to enforcement action.
 - (iii) The owners and operators of the affected source shall operate the source and the unit in compliance with the requirements of this Acid Rain Permit and all other applicable State and federal requirements.
 - (iv) The owners and operators of the affected source shall comply with the General Terms and Conditions of the FOP that incorporates this Acid Rain Permit.

- (v) The term for the Acid Rain permit shall commence with the issuance of the FOP that incorporates the Acid Rain permit and shall be run concurrent with the remainder of the term of the FOP. Renewal of the Acid Rain permit shall coincide with the renewal of the FOP that incorporates the Acid Rain permit and subsequent terms shall be no more than five years from the date of renewal of the FOP and run concurrent with the permit term of the FOP.

B. Monitoring Requirements

- (i) The owners and operators, and the designated representative, of the affected source and each affected unit at the source shall comply with the monitoring requirements contained in 40 CFR Part 75.
- (ii) The emissions measurements recorded and reported in accordance with 40 CFR Part 75 and any other credible evidence shall be used to determine compliance by the affected source with the acid rain emissions limitations and emissions reduction requirements for SO₂ and NO_x under the ARP.
- (iii) The requirements of 40 CFR Part 75 shall not affect the responsibility of the owners and operators to monitor emission of other pollutants or other emissions characteristics at the unit under other applicable requirements of the FCAA Amendments (42 U.S.C. 7401, as amended November 15, 1990) and other terms and conditions of the operating permit for the source.

C. SO₂ emissions requirements

- (i) The owners and operators of each source and each affected unit at the source shall comply with the applicable acid rain emissions limitations for SO₂.
- (ii) As of the allowance transfer deadline the owners and operators of the affected source and each affected unit at the source shall hold, in the unit's compliance subaccount, allowances in an amount not less than the total annual emissions of SO₂ for the previous calendar year.
- (iii) Each ton of SO₂ emitted in excess of the acid rain emissions limitations for SO₂ shall constitute a separate violation of the FCAA amendments.
- (iv) An affected unit shall be subject to the requirements under (i) and (ii) of the SO₂ emissions requirements as follows:
 - (1) Starting January 1, 2000, an affected unit under 40 CFR § 72.6(a)(2); or
 - (2) Starting on the later of January 1, 2000 or the deadline for monitor certification under 40 CFR Part 75, an affected unit under 40 CFR § 72.6(a)(3).
- (v) Allowances shall be held in, deducted from, or transferred into or among Allowance Tracking System accounts in accordance with the requirements of the ARP.
- (vi) An allowance shall not be deducted, for compliance with the requirements of this permit, in a calendar year before the year for which the allowance was allocated.
- (vii) An allowance allocated by the EPA Administrator or under the ARP is a limited authorization to emit SO₂ in accordance with the ARP. No provision of the ARP,

Acid Rain permit application, this Acid Rain Permit, or an exemption under 40 CFR §§ 72.7 or 72.8 and no provision of law shall be construed to limit the authority of the United States to terminate or limit such authorization.

- (viii) An allowance allocated by the EPA Administrator under the ARP does not constitute a property right.

D. NO_x Emission Requirements

- (i) The owners and operators of the source and each affected unit at the source shall comply with the applicable acid rain emissions limitations for NO_x under 40 CFR Part 76.

E. Excess emissions requirements for SO₂ and NO_x.

- (i) The designated representative of an affected unit that has excess emissions in any calendar year shall submit a proposed offset plan, as required under 40 CFR Part 77.
- (ii) If an affected source has excess emissions in any calendar year shall, as required by 40 CFR Part 77:
 - (1) Pay, without demand, the penalty required and pay, upon demand, the interest on that penalty.
 - (2) Comply with the terms of an approved offset plan.

F. Recordkeeping and Reporting Requirements

- (i) Unless otherwise provided, the owners and operators of the affected source and each affected unit at the source shall keep on site at the source each of the following documents for a period of 5 years from the date the document is created. This period may be extended for cause, at any time before the end of 5 years, in writing by the permitting authority or the EPA Administrator.
 - (1) The certificate of representation for the designated representative for the source and each affected unit and all documents that demonstrate the truth of the statements in the certificate of representation, in accordance with 40 CFR § 72.24; provided that the certificate and documents shall be retained on site at the source beyond such 5-year period until such documents are superseded because of the submission of a new certificate of representation changing the designated representative.
 - (2) All emissions monitoring information, in accordance with 40 CFR Part 75, provided that to the extent that 40 CFR Part 75 provides for a 3-year period for recordkeeping (rather than a five-year period cited in 30 TAC § 122.144), the 3-year period shall apply.
 - (3) Copies of all reports, compliance certifications, and other submissions and all records made or required under the ARP or relied upon for compliance certification.
 - (4) Copies of all documents used to complete an acid rain permit application and any other submission under the ARP or to demonstrate compliance with the requirements of the ARP.

- (ii) The designated representative of an affected source and each affected unit at the source shall submit the reports required under the ARP including those under 40 CFR Part 72, Subpart I and 40 CFR Part 75.

G. Liability

- (i) Any person who knowingly violates any requirement or prohibition of the ARP, a complete acid rain permit application, an acid rain permit, or a written exemption under 40 CFR §§ 72.7 or 72.8, including any requirement for the payment of any penalty owed to the United States, shall be subject to enforcement pursuant to FCAA § 113(c).
- (ii) Any person who knowingly makes a false, material statement in any record, submission, or report under the ARP shall be subject to criminal enforcement pursuant to FCAA § 113(c) and 18 U.S.C. 1001.
- (iii) No permit revision shall excuse any violation of the requirements of the ARP that occurs prior to the date that the revision takes effect.
- (iv) The affected source and each affected unit shall meet the requirements of the ARP contained in 40 CFR Parts 72 through 78.
- (v) Any provision of the ARP that applies to an affected source or the designated representative of an affected source shall also apply to the owners and operators of such source and of the affected units at the source.
- (vi) Any provision of the ARP that applies to an affected unit (including a provision applicable to the DR of an affected unit) shall also apply to the owners and operators of such unit. Except as provided under 40 CFR § 72.44 (Phase II repowering extension plans) and 40 CFR § 76.11 (NO_x averaging plans), and except with regard to the requirements applicable to units with a common stack under 40 CFR Part 75 (including 40 CFR §§ 75.16, 75.17, and 75.18), the owners and operators and the DR of one affected unit shall not be liable for any violation by any other affected unit of which they are not owners or operators or the DR and that is located at a source of which they are not owners or operators or the DR.
- (vii) Each violation of a provision of 40 CFR Parts 72, 73, 74, 75, 76, 77, and 78 by an affected source or affected unit, or by an owner or operator or DR of such source or unit, shall be a separate violation of the FCAA Amendments.

H. Effect on other authorities. No provision of the ARP, an acid rain permit application, an acid rain permit, or an exemption under 40 CFR §§ 72.7 or 72.8 shall be construed as:

- (i) Except as expressly provided in Title IV of the FCAA Amendments, exempting or excluding the owners and operators and, to the extent applicable, the DR of an affected source or affected unit from compliance with any other provision of the FCAA Amendments, including the provisions of Title I of the FCAA Amendments relating to applicable National Ambient Air Quality Standards or State Implementation Plans.
- (ii) Limiting the number of allowances a unit can hold; provided, that the number of allowances held by the unit shall not affect the source's obligation to comply with any other provisions of the FCAA Amendments.

- (iii) Requiring a change of any kind in any state law regulating electric utility rates and charges, affecting any state law regarding such state regulation, or limiting such state regulation, including any prudence review requirements under such state law.
 - (iv) Modifying the Federal Power Act or affecting the authority of the Federal Energy Regulatory Commission under the Federal Power Act; or,
 - (v) Interfering with or impairing any program for competitive bidding for power supply in a state in which such program is established.
- I. The number of SO₂ allowances allocated by the EPA in 40 CFR Part 73 is enforceable only by the EPA Administrator.

Cross-State Air Pollution Rule (CSAPR) Trading Program Requirements

20. For units CTG-1 and CTG-2 (identified in the Certificate of Representation as units CTG1 and CTG2), located at the site identified by Plant code/ORIS/Facility code 58001, the designated representative and the owner or operator, as applicable, shall comply with the following CSAPR requirements.

A. General Requirements

- (i) The owners and operators of the CSAPR NO_x Ozone Season Group 2 source and each CSAPR NO_x Ozone Season Group 2 unit at the source shall operate the source and the unit in compliance with the requirements of the CSAPR NO_x Ozone Season Group 2 Trading Program and all other applicable State and federal requirements.
- (ii) The owners and operators of the CSAPR NO_x Ozone Season Group 2 source and each CSAPR NO_x Ozone Season Group 2 unit at the source shall comply with the requirements of 40 CFR Part 97, Subpart EEEEE for CSAPR NO_x Ozone Season Group 2 Trading Program, and with the General Terms and Conditions of the Federal Operating Permit (FOP) that incorporates the CSAPR requirements.

B. Description of CSAPR Monitoring Provisions

- (i) The CSAPR subject unit(s), and the unit-specific monitoring provisions at this source, are identified in the following paragraph(s). These unit(s) are subject to the requirements for the CSAPR NO_x Ozone Season Group 2 Trading Program.
 - (1) For unit(s) CTG-1 and CTG-2 (identified in the Certificate of Representation as units CTG1 and CTG2), the owners and operators shall comply with the continuous emission monitoring system or systems (CEMS) requirements pursuant to 40 CFR Part 75, Subpart H for NO_x, and with the excepted monitoring system requirements for gas- and oil-fired units pursuant to 40 CFR Part 75, Appendix D for heat input.
- (ii) The above description of the monitoring used by a unit does not change, create an exemption from, or otherwise affect the monitoring, recordkeeping, and reporting requirements applicable to the unit under 40 CFR §§ 97.830 through 97.835 (CSAPR NO_x Ozone Season Group 2 Trading Program). The monitoring, recordkeeping and reporting requirements applicable to each unit are included below in the standard conditions for the applicable CSAPR trading program.

- (iii) Owners and operators must submit to the Administrator a monitoring plan for each unit in accordance with 40 CFR §§ 75.53, 75.62 and 75.73, as applicable. The monitoring plan for each unit is available at the EPA's website at <https://www.epa.gov/airmarkets/clean-air-markets-monitoring-plans-part-75-sources>.
- (iv) Owners and operators that want to use an alternative monitoring system must submit to the Administrator a petition requesting approval of the alternative monitoring system in accordance with 40 CFR Part 75, Subpart E and 40 CFR § 75.66 and § 97.835 (CSAPR NO_x Ozone Season Group 2 Trading Program). The Administrator's response approving or disapproving any petition for an alternative monitoring system is available on the EPA's website at <https://www.epa.gov/airmarkets/part-75-petition-responses>.
- (v) Owners and operators that want to use an alternative to any monitoring, recordkeeping, or reporting requirement under 40 CFR §§ 97.830 through 97.834 (CSAPR NO_x Ozone Season Group 2 Trading Program) must submit to the Administrator a petition requesting approval of the alternative in accordance with 40 CFR § 75.66 and § 97.835 (CSAPR NO_x Ozone Season Group 2 Trading Program). The Administrator's response approving or disapproving any petition for an alternative to a monitoring, recordkeeping, or reporting requirement is available on the EPA's website at <https://www.epa.gov/airmarkets/part-75-petition-responses>.
- (vi) The descriptions of monitoring applicable to the unit(s) included above meet the requirement of 40 CFR §§ 97.830 through 97.834 (CSAPR NO_x Ozone Season Group 2 Trading Program), and therefore procedures for minor permit revisions, in accordance with 30 TAC § 122.217, may be used to add or change this unit's monitoring system description.

21. CSAPR NO_x Ozone Season Group 2 Trading Program Requirements (40 CFR § 97.806)

A. Designated representative requirements

- (i) The owners and operators shall comply with the requirement to have a designated representative, and may have an alternate designated representative, in accordance with 40 CFR §§ 97.813 through 97.818.

B. Emissions monitoring, reporting, and recordkeeping requirements

- (i) The owners and operators, and the designated representative, of each CSAPR NO_x Ozone Season Group 2 source and each CSAPR NO_x Ozone Season Group 2 unit at the source shall comply with the monitoring, reporting, and recordkeeping requirements of 40 CFR § 97.830 (general requirements, including installation, certification, and data accounting, compliance deadlines, reporting data, prohibitions, and long-term cold storage), § 97.831 (initial monitoring system certification and recertification procedures), § 97.832 (monitoring system out-of-control periods), § 97.833 (notifications concerning monitoring), § 97.834 (recordkeeping and reporting, including monitoring plans, certification applications, quarterly reports, and compliance certification), and § 97.835 (petitions for alternatives to monitoring, recordkeeping, or reporting requirements).
- (ii) The emissions data determined in accordance with 40 CFR § 97.830 through § 97.835 and any other credible evidence shall be used to calculate allocations of

CSAPR NO_x Ozone Season Group 2 allowances under 40 CFR §§ 97.811(a)(2) and (b) and § 97.812 and to determine compliance with the CSAPR NO_x Ozone Season Group 2 emissions limitation and assurance provisions under paragraph C. below, provided that, for each monitoring location from which mass emissions are reported, the mass emissions amount used in calculating such allocations and determining such compliance shall be the mass emissions amount for the monitoring location determined in accordance with 40 CFR §§ 97.830 through 97.835 and rounded to the nearest ton, with any fraction of a ton less than 0.50 being deemed to be zero.

C. NO_x emissions requirements

(i) CSAPR NO_x Ozone Season Group 2 emissions limitation

- (1) As of the allowance transfer deadline for a control period in a given year, the owners and operators of each CSAPR NO_x Ozone Season Group 2 source and each CSAPR NO_x Ozone Season Group 2 unit at the source shall hold, in the source's compliance account, CSAPR NO_x Ozone Season Group 2 allowances available for deduction for such control period under 40 CFR § 97.824(a) in an amount not less than the tons of total NO_x emissions for such control period from all CSAPR NO_x Ozone Season Group 2 units at the source.
- (2) If total NO_x emissions during a control period in a given year from the CSAPR NO_x Ozone Season Group 2 units at a CSAPR NO_x Ozone Season Group 2 source are in excess of the CSAPR NO_x Ozone Season Group 2 emissions limitation set forth in paragraph C.(i)(1) above, then:
 - (a) The owners and operators of the source and each CSAPR NO_x Ozone Season Group 2 unit at the source shall hold the CSAPR NO_x Ozone Season Group 2 allowances required for deduction under 40 CFR § 97.824(d); and
 - (b) The owners and operators of the source and each CSAPR NO_x Ozone Season Group 2 unit at the source shall pay any fine, penalty, or assessment or comply with any other remedy imposed, for the same violations, under the Clean Air Act, and each ton of such excess emissions and each day of such control period shall constitute a separate violation of 40 CFR Part 97, Subpart EEEEE and the Clean Air Act.

(ii) CSAPR NO_x Ozone Season Group 2 assurance provisions

- (1) If total NO_x emissions during a control period in a given year from all CSAPR NO_x Ozone Season Group 2 units at CSAPR NO_x Ozone Season Group 2 sources in the state exceed the state assurance level, then the owners and operators of such sources and units in each group of one or more sources and units having a common designated representative for such control period, where the common designated representative's share of such NO_x emissions during such control period exceeds the common designated representative's assurance level for the state and such control period, shall hold (in the assurance account established for the owners and operators of such group) CSAPR NO_x Ozone Season Group 2 allowances available for deduction for such control period under 40 CFR § 97.825(a) in an amount equal to two times the product (rounded to the nearest whole number), as determined

by the Administrator in accordance with 40 CFR § 97.825(b), of multiplying -

- (a) The quotient of the amount by which the common designated representative's share of such NO_x emissions exceeds the common designated representative's assurance level divided by the sum of the amounts, determined for all common designated representatives for such sources and units in the state for such control period, by which each common designated representative's share of such NO_x emissions exceeds the respective common designated representative's assurance level; and
 - (b) The amount by which total NO_x emissions from all CSAPR NO_x Ozone Season Group 2 units at CSAPR NO_x Ozone Season Group 2 sources in the state for such control period exceed the state assurance level.
- (2) The owners and operators shall hold the CSAPR NO_x Ozone Season Group 2 allowances required under paragraph C.(ii)(1) above, as of midnight of November 1 (if it is a business day), or midnight of the first business day thereafter (if November 1 is not a business day), immediately after such control period.
 - (3) Total NO_x emissions from all CSAPR NO_x Ozone Season Group 2 units at CSAPR NO_x Ozone Season Group 2 sources in the state during a control period in a given year exceed the state assurance level if such total NO_x emissions exceed the sum, for such control period, of the state NO_x Ozone Season Group 2 trading budget under 40 CFR § 97.810(a) and the state's variability limit under 40 CFR § 97.810(b).
 - (4) It shall not be a violation of 40 CFR Part 97, Subpart EEEEE or of the Clean Air Act if total NO_x emissions from all CSAPR NO_x Ozone Season Group 2 units at CSAPR NO_x Ozone Season Group 2 sources in the state during a control period exceed the state assurance level or if a common designated representative's share of total NO_x emissions from the CSAPR NO_x Ozone Season Group 2 units at CSAPR NO_x Ozone Season Group 2 sources in the state during a control period exceeds the common designated representative's assurance level.
 - (5) To the extent the owners and operators fail to hold CSAPR NO_x Ozone Season Group 2 allowances for a control period in a given year in accordance with paragraphs C.(ii)(1) through (3) above,
 - (a) The owners and operators shall pay any fine, penalty, or assessment or comply with any other remedy imposed under the Clean Air Act; and
 - (b) Each CSAPR NO_x Ozone Season Group 2 allowance that the owners and operators fail to hold for such control period in accordance with paragraphs C.(ii)(1) through (3) above and each day of such control period shall constitute a separate violation of 40 CFR Part 97, Subpart EEEEE and the Clean Air Act.

(iii) Compliance periods

- (1) A CSAPR NO_x Ozone Season Group 2 unit shall be subject to the requirements under paragraph C.(i) above for the control period starting on the later of May 1, 2017 or the deadline for meeting the unit's monitor certification requirements under 40 CFR § 97.830(b) and for each control period thereafter.
 - (2) A CSAPR NO_x Ozone Season Group 2 unit shall be subject to the requirements under paragraph C.(ii) above for the control period starting on the later of May 1, 2017 or the deadline for meeting the unit's monitor certification requirements under 40 CFR § 97.830(b) and for each control period thereafter.
- (iv) Vintage of allowances held for compliance
 - (1) A CSAPR NO_x Ozone Season Group 2 allowance held for compliance with the requirements under paragraph C.(i)(1) above for a control period in a given year must be a CSAPR NO_x Ozone Season Group 2 allowance that was allocated for such control period or a control period in a prior year.
 - (2) A CSAPR NO_x Ozone Season Group 2 allowance held for compliance with the requirements under paragraphs C.(i)(2)(a) and (ii)(1) through (3) above for a control period in a given year must be a CSAPR NO_x Ozone Season Group 2 allowance that was allocated for a control period in a prior year or the control period in the given year or in the immediately following year.
- (v) Allowance Management System requirements. Each CSAPR NO_x Ozone Season Group 2 allowance shall be held in, deducted from, or transferred into, out of, or between Allowance Management System accounts in accordance with 40 CFR Part 97, Subpart EEEEE.
- (vi) Limited authorization. A CSAPR NO_x Ozone Season Group 2 allowance is a limited authorization to emit one ton of NO_x during the control period in one year. Such authorization is limited in its use and duration as follows:
 - (1) Such authorization shall only be used in accordance with the CSAPR NO_x Ozone Season Group 2 Trading Program; and
 - (2) Notwithstanding any other provision of 40 CFR Part 97, Subpart EEEEE, the Administrator has the authority to terminate or limit the use and duration of such authorization to the extent the Administrator determines is necessary or appropriate to implement any provision of the Clean Air Act.
- (vii) Property right. A CSAPR NO_x Ozone Season Group 2 allowance does not constitute a property right.

D. FOP revision requirements

- (i) No FOP revision shall be required for any allocation, holding, deduction, or transfer of CSAPR NO_x Ozone Season Group 2 allowances in accordance with 40 CFR Part 97, Subpart EEEEE.

- (ii) This FOP incorporates the CSAPR emissions monitoring, recordkeeping and reporting requirements pursuant to 40 CFR §§ 97.830 through 97.835, and the requirements for a continuous emission monitoring system (pursuant to 40 CFR Part 75, subpart H), an excepted monitoring system (pursuant to 40 CFR Part 75, appendices D and E), a low mass emissions excepted monitoring methodology (pursuant to 40 CFR § 75.19), and an alternative monitoring system (pursuant to 40 CFR Part 75, subpart E). Therefore the Description of CSAPR Monitoring Provisions for CSAPR subject unit(s) may be added to, or changed, in this FOP using procedures for minor permit revisions in accordance with 30 TAC § 122.217.

E. Additional recordkeeping and reporting requirements

- (i) Unless otherwise provided, the owners and operators of each CSAPR NO_x Ozone Season Group 2 source and each CSAPR NO_x Ozone Season Group 2 unit at the source shall keep on site at the source each of the following documents (in hardcopy or electronic format) for a period of 5 years from the date the document is created. This period may be extended for cause, at any time before the end of 5 years, in writing by the Administrator.
 - (1) The certificate of representation under 40 CFR § 97.816 for the designated representative for the source and each CSAPR NO_x Ozone Season Group 2 unit at the source and all documents that demonstrate the truth of the statements in the certificate of representation; provided that the certificate and documents shall be retained on site at the source beyond such 5-year period until such certificate of representation and documents are superseded because of the submission of a new certificate of representation under 40 CFR § 97.816 changing the designated representative.
 - (2) All emissions monitoring information, in accordance with 40 CFR Part 97, Subpart EEEEE.
 - (3) Copies of all reports, compliance certifications, and other submissions and all records made or required under, or to demonstrate compliance with the requirements of, the CSAPR NO_x Ozone Season Group 2 Trading Program.
- (ii) The designated representative of a CSAPR NO_x Ozone Season Group 2 source and each CSAPR NO_x Ozone Season Group 2 unit at the source shall make all submissions required under the CSAPR NO_x Ozone Season Group 2 Trading Program, except as provided in 40 CFR § 97.818. This requirement does not change, create an exemption from, or otherwise affect the responsible official submission requirements under 30 TAC § 122.165.

F. Liability

- (i) Any provision of the CSAPR NO_x Ozone Season Group 2 Trading Program that applies to a CSAPR NO_x Ozone Season Group 2 source or the designated representative of a CSAPR NO_x Ozone Season Group 2 source shall also apply to the owners and operators of such source and of the CSAPR NO_x Ozone Season Group 2 units at the source.
- (ii) Any provision of the CSAPR NO_x Ozone Season Group 2 Trading Program that applies to a CSAPR NO_x Ozone Season Group 2 unit or the designated

representative of a CSAPR NO_x Ozone Season Group 2 unit shall also apply to the owners and operators of such unit.

G. Effect on other authorities

- (i) No provision of the CSAPR NO_x Ozone Season Group 2 Trading Program or exemption under 40 CFR § 97.805 shall be construed as exempting or excluding the owners and operators, and the designated representative, of a CSAPR NO_x Ozone Season Group 2 source or CSAPR NO_x Ozone Season Group 2 unit from compliance with any other provision of the applicable, approved state implementation plan, a federally enforceable permit, or the Clean Air Act.

Attachments

Applicable Requirements Summary

Additional Monitoring Requirements

Permit Shield

New Source Review Authorization References

Applicable Requirements Summary

Unit Summary 21

Applicable Requirements Summary 22

Note: A “none” entry may be noted for some emission sources in this permit’s “Applicable Requirements Summary” under the heading of “Monitoring and Testing Requirements” and/or “Recordkeeping Requirements” and/or “Reporting Requirements.” Such a notation indicates that there are no requirements for the indicated emission source as identified under the respective column heading(s) for the stated portion of the regulation when the emission source is operating under the conditions of the specified SOP Index Number. However, other relevant requirements pursuant to 30 TAC Chapter 122 including Recordkeeping Terms and Conditions (30 TAC § 122.144), Reporting Terms and Conditions (30 TAC § 122.145), and Compliance Certification Terms and Conditions (30 TAC § 122.146) continue to apply.

Unit Summary

Unit/Group/ Process ID No.	Unit Type	Group/Inclusive Units	SOP Index No.	Regulation	Requirement Driver
AUX-1	BOILERS/STEAM GENERATORS/STEAM GENERATING UNITS	N/A	60Dc	40 CFR Part 60, Subpart Dc	No changing attributes.
ENG-1	SRIC ENGINES	N/A	60III	40 CFR Part 60, Subpart III	No changing attributes.
ENG-1	SRIC ENGINES	N/A	63ZZZZ	40 CFR Part 63, Subpart ZZZZ	No changing attributes.
ENG-2	SRIC ENGINES	N/A	60III	40 CFR Part 60, Subpart III	No changing attributes.
ENG-2	SRIC ENGINES	N/A	63ZZZZ	40 CFR Part 63, Subpart ZZZZ	No changing attributes.
ENG-4	SRIC ENGINES	N/A	60III	40 CFR Part 60, Subpart III	No changing attributes.
ENG-4	SRIC ENGINES	N/A	63ZZZZ	40 CFR Part 63, Subpart ZZZZ	No changing attributes.
GRP-CCTURB	STATIONARY TURBINES	CTG-1, CTG-2	60KKKK	40 CFR Part 60, Subpart KKKK	No changing attributes.
GRP-STACK	EMISSION POINTS/STATIONARY VENTS/PROCESS VENTS	CTG-1, CTG-2	R1111	30 TAC Chapter 111, Visible Emissions	No changing attributes.

Applicable Requirements Summary

Unit Group Process ID No.	Unit Group Process Type	SOP Index No.	Pollutant	State Rule or Federal Regulation Name	Emission Limitation, Standard or Equipment Specification Citation	Textual Description (See Special Term and Condition 1.B.)	Monitoring And Testing Requirements	Recordkeeping Requirements (30 TAC § 122.144)	Reporting Requirements (30 TAC § 122.145)
AUX-1	EU	60Dc	PM	40 CFR Part 60, Subpart Dc	§ 60.40c(a)	This subpart applies to each steam generating unit constructed, reconstructed, or modified after 6/9/89 and that has a maximum design heat input capacity of 2.9-29 megawatts (MW).	None	§ 60.48c(g)(1) § 60.48c(g)(2) § 60.48c(g)(3) § 60.48c(i)	[G]§ 60.48c(a)
AUX-1	EU	60Dc	PM (Opacity)	40 CFR Part 60, Subpart Dc	§ 60.40c(a)	This subpart applies to each steam generating unit constructed, reconstructed, or modified after 6/9/89 and that has a maximum design heat input capacity of 2.9-29 megawatts (MW).	None	§ 60.48c(g)(1) § 60.48c(g)(2) § 60.48c(g)(3) § 60.48c(i)	[G]§ 60.48c(a)
AUX-1	EU	60Dc	SO ₂	40 CFR Part 60, Subpart Dc	§ 60.40c(a)	This subpart applies to each steam generating unit constructed, reconstructed, or modified after 6/9/89 and that has a maximum design heat input capacity of 2.9-29 megawatts (MW).	None	§ 60.48c(g)(1) § 60.48c(g)(2) § 60.48c(g)(3) § 60.48c(i)	[G]§ 60.48c(a)
ENG-1	EU	60III	NMHC and NO _x	40 CFR Part 60, Subpart III	§ 60.4205(c)-Table 4 § 60.4206 § 60.4207(b) [G]§ 60.4211(a) § 60.4211(c) [G]§ 60.4211(f)	Owners and operators of emergency stationary fire pump CI ICE with a maximum engine power greater than or equal to 130 KW and less than or equal to 560 KW and a displacement of less than 30 liters per cylinder and is a 2009 model year and later must comply	§ 60.4209(a)	§ 60.4214(b)	[G]§ 60.4214(d)

Applicable Requirements Summary

Unit Group Process ID No.	Unit Group Process Type	SOP Index No.	Pollutant	State Rule or Federal Regulation Name	Emission Limitation, Standard or Equipment Specification Citation	Textual Description (See Special Term and Condition 1.B.)	Monitoring And Testing Requirements	Recordkeeping Requirements (30 TAC § 122.144)	Reporting Requirements (30 TAC § 122.145)
						with an NMHC+NOx emission limit of 4.0 g/KW-hr, as listed in Table 4 to this subpart.			
ENG-1	EU	60III	PM	40 CFR Part 60, Subpart III	§ 60.4205(c)-Table 4 § 60.4206 § 60.4207(b) [G]§ 60.4211(a) § 60.4211(c) [G]§ 60.4211(f)	Owners and operators of emergency stationary fire pump CI ICE with a maximum engine power greater than or equal to 130 KW and less than or equal to 560 KW and a displacement of less than 30 liters per cylinder and is a 2009 model year and later must comply with a PM emission limit of 0.20 g/KW-hr, as listed in Table 4 to this subpart.	§ 60.4209(a)	§ 60.4214(b)	[G]§ 60.4214(d)
ENG-1	EU	63ZZZ	112(B) HAPS	40 CFR Part 63, Subpart ZZZZ	§ 63.6590(c)	Stationary RICE subject to Regulations under 40 CFR Part 60. An affected source that meets any of the criteria in paragraphs (c)(1) through (7) of this section must meet the requirements of this part by meeting the requirements of 40 CFR part 60 subpart III, for compression ignition engines or 40 CFR part 60 subpart JJJ, for spark ignition engines as applicable. No further requirements apply for such engines under this part.	None	None	None
ENG-2	EU	60III	CO	40 CFR Part 60,	§ 60.4205(b)	Owners and operators of	§ 60.4209(a)	§ 60.4214(b)	[G]§ 60.4214(d)

Applicable Requirements Summary

Unit Group Process ID No.	Unit Group Process Type	SOP Index No.	Pollutant	State Rule or Federal Regulation Name	Emission Limitation, Standard or Equipment Specification Citation	Textual Description (See Special Term and Condition 1.B.)	Monitoring And Testing Requirements	Recordkeeping Requirements (30 TAC § 122.144)	Reporting Requirements (30 TAC § 122.145)
				Subpart IIII	§ 1039-Appendix I § 60.4202(a)(2) § 60.4206 § 60.4207(b) [G]§ 60.4211(a) § 60.4211(c) [G]§ 60.4211(f)	emergency stationary CI ICE, that are not fire pump engines, with a maximum engine power greater than or equal to 130 KW and less than or equal to 2237 KW and a displacement of less than 10 liters per cylinder and is a 2007 model year and later must comply with a CO emission limit of 3.5 g/KW-hr, as stated in 40 CFR 60.4202(a)(2) and 40 CFR 1039-Appendix I.			
ENG-2	EU	60IIII	NMHC and NO _x	40 CFR Part 60, Subpart IIII	§ 60.4205(b) § 1039-Appendix I § 60.4202(a)(2) § 60.4206 § 60.4207(b) [G]§ 60.4211(a) § 60.4211(c) [G]§ 60.4211(f)	Owners and operators of emergency stationary CI ICE, that are not fire pump engines, with a maximum engine power greater than 560 KW and less than or equal to 2237 KW and a displacement of less than 10 liters per cylinder and is a 2007 model year and later must comply with an NMHC+NO _x emission limit of 6.4 g/KW-hr, as stated in 40 CFR 60.4202(a)(2) and 40 CFR 1039-Appendix I.	§ 60.4209(a)	§ 60.4214(b)	[G]§ 60.4214(d)
ENG-2	EU	60IIII	PM	40 CFR Part 60, Subpart IIII	§ 60.4205(b) § 1039-Appendix I § 60.4202(a)(2) § 60.4206	Owners and operators of emergency stationary CI ICE, that are not fire pump engines, with a	§ 60.4209(a)	§ 60.4214(b)	[G]§ 60.4214(d)

Applicable Requirements Summary

Unit Group Process ID No.	Unit Group Process Type	SOP Index No.	Pollutant	State Rule or Federal Regulation Name	Emission Limitation, Standard or Equipment Specification Citation	Textual Description (See Special Term and Condition 1.B.)	Monitoring And Testing Requirements	Recordkeeping Requirements (30 TAC § 122.144)	Reporting Requirements (30 TAC § 122.145)
					§ 60.4207(b) [G]§ 60.4211(a) § 60.4211(c) [G]§ 60.4211(f)	maximum engine power greater than or equal to 130 KW and less than or equal to 2237 KW and a displacement of less than 10 liters per cylinder and is a 2007 model year and later must comply with a PM emission limit of 0.20 g/KW-hr, as stated in 40 CFR 60.4202(a)(2) and 40 CFR 1039-Appendix I.			
ENG-2	EU	63ZZZZ	112(B) HAPS	40 CFR Part 63, Subpart ZZZZ	§ 63.6590(c)	Stationary RICE subject to Regulations under 40 CFR Part 60. An affected source that meets any of the criteria in paragraphs (c)(1) through (7) of this section must meet the requirements of this part by meeting the requirements of 40 CFR part 60 subpart IIII, for compression ignition engines or 40 CFR part 60 subpart JJJJ, for spark ignition engines as applicable. No further requirements apply for such engines under this part.	None	None	None
ENG-4	EU	60IIII	CO	40 CFR Part 60, Subpart IIII	§ 60.4204(b) § 1039-Appendix I § 60.4201(a) § 60.4206 § 60.4207(b) [G]§ 60.4211(a)	Owners and operators of non-emergency stationary CI ICE with a maximum engine power greater than or equal to 37 KW and less than 130	None	None	None

Applicable Requirements Summary

Unit Group Process ID No.	Unit Group Process Type	SOP Index No.	Pollutant	State Rule or Federal Regulation Name	Emission Limitation, Standard or Equipment Specification Citation	Textual Description (See Special Term and Condition 1.B.)	Monitoring And Testing Requirements	Recordkeeping Requirements (30 TAC § 122.144)	Reporting Requirements (30 TAC § 122.145)
					§ 60.4211(c)	KW and a displacement of less than 10 liters per cylinder and is a 2007 model year and later must comply with a CO emission limit of 5.0 g/KW-hr as stated in 40 CFR 60.4201(a) and 40 CFR 1039-Appendix I and 40 CFR 1039.102 and 40 CFR 1039.101.			
ENG-4	EU	60III	NMHC and NO _x	40 CFR Part 60, Subpart III	§ 60.4204(b) § 1039-Appendix I § 60.4201(a) § 60.4206 § 60.4207(b) [G]§ 60.4211(a) § 60.4211(c)	Owners and operators of non-emergency stationary CI ICE with a maximum engine power greater than or equal to 75 KW but less than 560 KW and a displacement of less than 10 liters per cylinder and is a 2007 - 2013 model year must comply with an NMHC+NO _x emission limit of 4.0 g/KW-hr as stated in 40 CFR 60.4201(a) and 40 CFR 1039-Appendix I and 40 CFR 1039.102.	None	None	None
ENG-4	EU	60III	PM	40 CFR Part 60, Subpart III	§ 60.4204(b) § 1039-Appendix I § 60.4201(a) § 60.4206 § 60.4207(b) [G]§ 60.4211(a) § 60.4211(c)	Owners and operators of non-emergency stationary CI ICE with a maximum engine power greater than or equal to 75 KW and less than 130 KW and a displacement of less than 10 liters per cylinder and is a 2007 - 2011 model year must	None	None	None

Applicable Requirements Summary

Unit Group Process ID No.	Unit Group Process Type	SOP Index No.	Pollutant	State Rule or Federal Regulation Name	Emission Limitation, Standard or Equipment Specification Citation	Textual Description (See Special Term and Condition 1.B.)	Monitoring And Testing Requirements	Recordkeeping Requirements (30 TAC § 122.144)	Reporting Requirements (30 TAC § 122.145)
						comply with a PM emission limit of 0.30g/KW-hr as stated in 40 CFR 60.4201(a) and 40 CFR 1039-Appendix I.			
ENG-4	EU	63ZZZZ	112(B) HAPS	40 CFR Part 63, Subpart ZZZZ	§ 63.6590(c)	Stationary RICE subject to Regulations under 40 CFR Part 60. An affected source that meets any of the criteria in paragraphs (c)(1) through (7) of this section must meet the requirements of this part by meeting the requirements of 40 CFR part 60 subpart IIII, for compression ignition engines or 40 CFR part 60 subpart JJJJ, for spark ignition engines as applicable. No further requirements apply for such engines under this part.	None	None	None
GRP-CCTURB	EU	60KKKK	NO _x	40 CFR Part 60, Subpart KKKK	§ 60.4320(a)-Table 1 § 60.4320(a) § 60.4320(b) § 60.4325 § 60.4333(a) § 60.4333(b)(1) § 60.4335(b)(1) [G]§ 60.4345	New, modified, or reconstructed turbine firing natural gas with a heat input at peak load > 850 MMBtu/h must meet the nitrogen oxides emission standard of 15 ppm at 15 percent O ₂ .	§ 60.4333(b)(1) § 60.4335(b)(1) [G]§ 60.4345 § 60.4350(a) § 60.4350(b) § 60.4350(d) § 60.4350(e) § 60.4350(f) § 60.4350(h) [G]§ 60.4400(a) § 60.4400(b) § 60.4400(b)(1) § 60.4400(b)(2)	[G]§ 60.4345 § 60.4350(b)	[G]§ 60.4345 § 60.4350(d) § 60.4375(a) § 60.4380 [G]§ 60.4380(b) § 60.4395

Applicable Requirements Summary

Unit Group Process ID No.	Unit Group Process Type	SOP Index No.	Pollutant	State Rule or Federal Regulation Name	Emission Limitation, Standard or Equipment Specification Citation	Textual Description (See Special Term and Condition 1.B.)	Monitoring And Testing Requirements	Recordkeeping Requirements (30 TAC § 122.144)	Reporting Requirements (30 TAC § 122.145)
							§ 60.4400(b)(4) § 60.4400(b)(5) § 60.4400(b)(6) [G]§ 60.4405		
GRP-CCTURB	EU	60KKKK	SO ₂	40 CFR Part 60, Subpart KKKK	§ 60.4330(a)(2) § 60.4333(a)	You must not burn in the subject stationary combustion turbine any fuel which contains total potential sulfur emissions in excess of 26 ng SO ₂ /J (0.060 lb SO ₂ /MMBtu) heat input. If your turbine simultaneously fires multiple fuels, each fuel must meet this requirement.	§ 60.4365 § 60.4365(b) § 60.4415(a) § 60.4415(a)(2) § 60.4415(a)(2)(ii)	§ 60.4365(b)	§ 60.4375(a)
GRP-STACK	EP	R1111	Opacity	30 TAC Chapter 111, Visible Emissions	§ 111.111(a)(1)(C) § 111.111(a)(1)(E)	Visible emissions from any stationary vent shall not exceed an opacity of 15% averaged over a six minute period for any source with a total flow rate of at least 100,000 acfm unless a CEMS is installed.	[G]§ 111.111(a)(1)(F) ** See Periodic Monitoring Summary	None	None

Additional Monitoring Requirements

Periodic Monitoring Summary	29
--	-----------

Periodic Monitoring Summary

Unit/Group/Process Information	
ID No.: GRP-STACK	
Control Device ID No.: N/A	Control Device Type: N/A
Applicable Regulatory Requirement	
Name: 30 TAC Chapter 111, Visible Emissions	SOP Index No.: R1111
Pollutant: Opacity	Main Standard: § 111.111(a)(1)(C)
Monitoring Information	
Indicator: Fuel Type	
Minimum Frequency: Annually or at any time an alternate fuel is used	
Averaging Period: N/A	
Deviation Limit: Failure to record the type of fuel used by the units.	
<p>Periodic Monitoring Text: Record the type of fuel used by the unit. If an alternate fuel is fired, either alone or in combination with the specified gas, for a period greater than or equal to 24 consecutive hours it shall be considered and reported as a deviation or the permit holder shall conduct an observation of the stationary vent for each such period to determine if visible emissions are observed. Any time an alternate fuel is fired for a period of greater than 7 consecutive days then visible emissions observations will be conducted no less than once per week. Documentation of all observations shall be maintained. If visible emissions are present during the firing of an alternate fuel, the permit holder shall either list this occurrence as a deviation or the permit holder may determine the opacity consistent with Test Method 9. Any opacity readings that are above the opacity limit from the underlying applicable requirement shall be reported as a deviation.</p>	

Permit Shield

Permit Shield 31

Permit Shield

The Executive Director of the TCEQ has determined that the permit holder is not required to comply with the specific regulation(s) identified for each emission unit, group, or process in this table.

Unit / Group / Process ID No.	Group / Inclusive Units	Regulation	Basis of Determination
GRP-BOILER	HRSG-1, HRSG-2	40 CFR Part 60, Subpart D	Heat recovery steam generators meet the applicability requirements of 40 CFR Part 60, Subpart KKKK.
GRP-BOILER	HRSG-1, HRSG-2	40 CFR Part 60, Subpart Da	Heat recovery steam generators meet the applicability requirements of 40 CFR Part 60, Subpart KKKK.
GRP-BOILER	HRSG-1, HRSG-2	40 CFR Part 60, Subpart Db	Heat recovery steam generators meet the applicability requirements of 40 CFR Part 60, Subpart KKKK.
GRP-BOILER	HRSG-1, HRSG-2	40 CFR Part 60, Subpart Dc	Heat recovery steam generators meet the applicability requirements of 40 CFR Part 60, Subpart KKKK.
GRP-CCTURB	CTG-1, CTG-2	30 TAC Chapter 117, Subchapter E, Division 1	Unit is not located in an affected county.
GRP-CCTURB	CTG-1, CTG-2	40 CFR Part 60, Subpart GG	Turbines are complying with 40 CFR Part 60, Subpart KKKK.
GRP-CCTURB	CTG-1, CTG-2	40 CFR Part 60, Subpart TTTT	Construction, modification, or reconstruction of unit did not commence after January 8, 2014.
GRP-CCTURB	CTG-1, CTG-2	40 CFR Part 63, Subpart YYYY	Turbines not located at a major source of HAP emissions.
GRP-COOL	CTWR-1, IAC-1, IAC-2	40 CFR Part 63, Subpart Q	Cooling towers are not located at a major source of HAP emissions.
GRP-TANK	TK-1, TK-2, TK-ENG1, TK-ENG2, TK-ENG4	40 CFR Part 60, Subpart Kb	Volatile organic liquid storage vessels have capacity less than 75 cubic meters (19,813 gal).

New Source Review Authorization References

New Source Review Authorization References	33
New Source Review Authorization References by Emission Unit	34

New Source Review Authorization References

The New Source Review authorizations listed in the table below are applicable requirements under 30 TAC Chapter 122 and enforceable under this operating permit.

Prevention of Significant Deterioration (PSD) Permits	
PSD Permit No.: PSDTX1111	Issuance Date: 06/18/2020
Title 30 TAC Chapter 116 Permits, Special Permits, and Other Authorizations (Other Than Permits By Rule, PSD Permits, or NA Permits) for the Application Area.	
Authorization No.: 83503	Issuance Date: 06/18/2020
Authorization No.: 154740	Issuance Date: 02/12/2019
Authorization No.: 172658	Issuance Date: 05/22/2023
Permits By Rule (30 TAC Chapter 106) for the Application Area	
Number: 106.227	Version No./Date: 09/04/2000
Number: 106.263	Version No./Date: 11/01/2001
Number: 106.265	Version No./Date: 09/04/2000
Number: 106.371	Version No./Date: 09/04/2000
Number: 106.373	Version No./Date: 09/04/2000
Number: 106.452	Version No./Date: 09/04/2000
Number: 106.454	Version No./Date: 11/01/2001
Number: 106.472	Version No./Date: 09/04/2000
Number: 106.473	Version No./Date: 09/04/2000
Number: 106.476	Version No./Date: 09/04/2000
Number: 106.511	Version No./Date: 09/04/2000
Number: 106.532	Version No./Date: 09/04/2000

New Source Review Authorization References by Emissions Unit

The following is a list of New Source Review (NSR) authorizations for emission units listed elsewhere in this operating permit. The NSR authorizations are applicable requirements under 30 TAC Chapter 122 and enforceable under this operating permit.

Unit/Group/Process ID No.	Emission Unit Name/Description	New Source Review Authorization**
AUX-1	AUXILIARY BOILER 1	83503, PSDTX1111
CTG-1	COMBUSTION TURBINE 1	83503, PSDTX1111
CTG-2	COMBUSTION TURBINE 2	83503, PSDTX1111
CTWR-1	PLANT COOLING TOWER	83503, PSDTX1111
ENG-1	DIESEL FIREWATER ENGINE	154740
ENG-2	DIESEL EMERGENCY ENGINE	83503, PSDTX1111
ENG-4	DIESEL AIR COMPRESSOR ENGINE	106.511/09/04/2000
HRSG-1	HEAT RECOVERY STEAM GEN 1	83503, PSDTX1111
HRSG-2	HEAT RECOVERY STEAM GEN 2	83503, PSDTX1111
IAC-1	INLET AIR CHILLER SYSTEM COOLING TOWER	83503, PSDTX1111
IAC-2	INLET AIR CHILLER SYSTEM COOLING TOWER	83503, PSDTX1111
TK-1	LUBE OIL STORAGE TANK	154740
TK-2	USED OIL STORAGE TANK	154740
TK-ENG1	FW DIESEL STORAGE TANK	154740
TK-ENG2	EMERGENCY ENGINE DIESEL STORAGE TANK	83503, PSDTX1111
TK-ENG4	AIR COMPRESSOR ENGINE DIESEL STORAGE TANK	106.472/09/04/2000

**This column may include Permit by Rule (PBR) numbers and version dates, PBR Registration numbers in brackets, Standard Permit Registration numbers, Minor NSR permit numbers, and Major NSR permit numbers.

Appendix A

Acronym List 36

Acronym List

The following abbreviations or acronyms may be used in this permit:

ACFM	actual cubic feet per minute
AMOC	alternate means of control
ARP	Acid Rain Program
ASTM	American Society of Testing and Materials
B/PA	Beaumont/Port Arthur (nonattainment area)
CAM	Compliance Assurance Monitoring
CD	control device
CEMS	continuous emissions monitoring system
CFR	Code of Federal Regulations
COMS	continuous opacity monitoring system
CVS	closed vent system
D/FW	Dallas/Fort Worth (nonattainment area)
EP	emission point
EPA	U.S. Environmental Protection Agency
EU	emission unit
FCAA Amendments	Federal Clean Air Act Amendments
FOP	federal operating permit
gr/100 scf	grains per 100 standard cubic feet
HAP	hazardous air pollutant
H/G/B	Houston/Galveston/Brazoria (nonattainment area)
H ₂ S	hydrogen sulfide
ID No.	identification number
lb/hr	pound(s) per hour
MACT	Maximum Achievable Control Technology (40 CFR Part 63)
MMBtu/hr	Million British thermal units per hour
NA	nonattainment
N/A	not applicable
NADB	National Allowance Data Base
NESHAP	National Emission Standards for Hazardous Air Pollutants (40 CFR Part 61)
NO _x	nitrogen oxides
NSPS	New Source Performance Standard (40 CFR Part 60)
NSR	New Source Review
ORIS	Office of Regulatory Information Systems
Pb	lead
PBR	Permit By Rule
PEMS	predictive emissions monitoring system
PM	particulate matter
ppmv	parts per million by volume
PRO	process unit
PSD	prevention of significant deterioration
psia	pounds per square inch absolute
RO	Responsible Official
SIP	state implementation plan
SO ₂	sulfur dioxide
TCEQ	Texas Commission on Environmental Quality
TSP	total suspended particulate
TVP	true vapor pressure
U.S.C.	United States Code
VOC	volatile organic compound

Appendix B

Major NSR Summary Table 38

Major NSR Summary Table

Permit Numbers 83503 and PSDTX1111					Issuance Date: June 18, 2020		
Emission Point No. (1)	Source Name (2)	Air Contaminant Name (3)	Emission Rates		Monitoring and Testing Requirements	Recordkeeping Requirements	Reporting Requirements
			lb/hr	TPY (4)	Special Condition/Application Information	Special Condition/Application Information	Special Condition/Application Information
CTG-1	Combustion Turbine 1 Combined Cycle Stack, including Duct Burner and SCR System	NO _x	22.00	119.66	3, 5, 6, 8, 11, 13, 14, 15	3, 5, 8, 13, 14, 15, 17, 18	3, 13, 14, 19
		NO _x (5)	148.50	---			
		SO ₂	3.97	14.91			
		CO	95.70	1079.21			
		CO (5)	3184.50	---			
		VOC	13.20	107.40			
		VOC (5)	306.90	---			
		PM	15.40	52.80			
		PM ₁₀	15.40	52.80			
		H ₂ SO ₄	0.61	2.28			
		NH ₃	40.70	152.48			
CTG-2	Combustion Turbine 2 Combined Cycle Stack, including Duct Burner and SCR System	NO _x	22.00	119.66	3, 5, 6, 8, 11, 13, 14, 15	3, 5, 8, 13, 14, 15, 17, 18	3, 13, 14, 19
		NO _x (5)	148.50	---			
		SO ₂	3.97	14.91			
		CO	95.70	1079.21			

Major NSR Summary Table

Permit Numbers 83503 and PSDTX1111					Issuance Date: June 18, 2020		
Emission Point No. (1)	Source Name (2)	Air Contaminant Name (3)	Emission Rates		Monitoring and Testing Requirements	Recordkeeping Requirements	Reporting Requirements
			lb/hr	TPY (4)	Special Condition/Application Information	Special Condition/Application Information	Special Condition/Application Information
		CO (5)	3184.50	---			
		VOC	13.20	107.40			
		VOC (5)	306.90	---			
		PM	15.40	52.80			
		PM ₁₀	15.40	52.80			
		H ₂ SO ₄	0.61	2.28			
		NH ₃	40.70	152.48			
CTWR-1	Plant Cooling Tower	PM	4.05	17.74	16	16, 17, 18	16
		PM ₁₀	4.05	17.74			
IAC-1	Inlet Air Chiller System Cooling Tower	PM	0.24	1.05			
		PM ₁₀	0.24	1.05			
IAC-2	Inlet Air Chiller System Cooling Tower	PM	0.24	1.05			
		PM ₁₀	0.24	1.05			
AUX-1	Auxiliary Boiler	NO _x	0.42	1.84	3, 5, 6, 8	3, 5, 8, 17	3
		SO ₂	0.02	0.09			

Major NSR Summary Table

Permit Numbers 83503 and PSDTX1111					Issuance Date: June 18, 2020		
Emission Point No. (1)	Source Name (2)	Air Contaminant Name (3)	Emission Rates		Monitoring and Testing Requirements	Recordkeeping Requirements	Reporting Requirements
			lb/hr	TPY (4)	Special Condition/Application Information	Special Condition/Application Information	Special Condition/Application Information
		CO	1.55	6.79			
		VOC	0.25	1.10			
		PM	0.42	1.84			
		PM ₁₀	0.42	1.84			
ENG-2	Diesel-Fired Emergency Engine	NO _x	35.24	8.81	3, 5	3, 5, 17, 18	3
		SO ₂	0.12	0.03			
		CO	1.88	0.47			
		VOC	1.88	0.47			
		PM/	0.17	0.04			
		PM ₁₀	0.17	0.04			
TK-ENG2	ENG-2 Fuel Tank	VOC	0.14	<0.01			
OWSEP	API Separator	VOC	<0.01	0.01			
FUG-1	Site Fugitives (6)	VOC	0.41	1.78			
HTR-1	Line Heater 1	NO _x	1.18	5.17	8	8, 17	
		SO ₂	0.01	0.04			

Major NSR Summary Table

Permit Numbers 83503 and PSDTX1111					Issuance Date: June 18, 2020		
Emission Point No. (1)	Source Name (2)	Air Contaminant Name (3)	Emission Rates		Monitoring and Testing Requirements	Recordkeeping Requirements	Reporting Requirements
			lb/hr	TPY (4)	Special Condition/Application Information	Special Condition/Application Information	Special Condition/Application Information
		CO	0.99	4.34			
		VOC	0.06	0.26			
		PM	0.09	0.39			
		PM ₁₀	0.09	0.39			
HTR-2	Line Heater 2	NO _x	1.18	5.17	8	8, 17	
		SO ₂	0.01	0.04			
		CO	0.99	4.34			
		VOC	0.06	0.26			
		PM	0.09	0.39			
		PM ₁₀	0.09	0.39			
LOR-1	Lube Oil Reservoir Vapor Extractor Vent	VOC	<0.01	0.01			
		PM	<0.01	0.01			
LOR-2	Lube Oil Reservoir Vapor Extractor Vent	VOC	<0.01	0.01			
		PM	<0.01	0.01			
LOR-3	Lube Oil Reservoir	VOC	<0.01	0.01			

Major NSR Summary Table

Permit Numbers 83503 and PSDTX1111					Issuance Date: June 18, 2020		
Emission Point No. (1)	Source Name (2)	Air Contaminant Name (3)	Emission Rates		Monitoring and Testing Requirements	Recordkeeping Requirements	Reporting Requirements
			lb/hr	TPY (4)	Special Condition/Application Information	Special Condition/Application Information	Special Condition/Application Information
	Vapor Extractor Vent	PM	<0.01	0.01			

(1) Emission point identification - either specific equipment designation or emission point number from plot plan.

(2) Specific point source name. For fugitive sources, use area name or fugitive source name.

(3) VOC - volatile organic compounds as defined in Title 30 Texas Administrative Code § 101.1

NO_x - total oxides of nitrogen

SO₂ - sulfur dioxide

PM - total particulate matter, suspended in the atmosphere, including PM₁₀ and PM_{2.5}, as represented

PM₁₀ - total particulate matter equal to or less than 10 microns in diameter, including PM_{2.5}, as represented

CO - carbon monoxide

H₂SO₄ - sulfuric acid

NH₃ - ammonia

(4) Compliance with annual emission limits (tons per year) is based on a 12-month rolling period.

(5) Emission limits during start up, shutdown, or maintenance operations (SSM). SSM event emissions are included in annual ton per year emissions.

(6) Emission rate is an estimate and is enforceable through compliance with the applicable special condition(s) and permit application representations.

From: German Ortiz
Sent: Thursday, October 16, 2025 1:05 PM
To: billpetersen@bkv-bpp.com
Subject: Technical Review - O3544 Temple Generation I, LLC (Renewal, 39038)

Mr. Petersen,

I have been assigned to the Federal Operating Permit (FOP) renewal application of Permit No. O3544 for Temple Generation I, LLC. This application has been assigned Project No. 39038. Please address all correspondence pertaining to this permit application, including any updates, to me at the address below, and use both the Permit and Project reference numbers above to facilitate tracking.

I have conducted a technical review of the application and an electronic copy of the Working Draft Permit (WDP) is attached for your review. This WDP contains the TCEQ determination of applicable requirements based on the information submitted in your application, and any updates provided.

Please review the WDP and submit to me any comments you have on the working draft permit by 11/17/2025.

Application updates may now be submitted through Title V STEERS. Any application updates that are submitted by the RO/DAR through STEERS are certified and do not require the submittal of an original signature OP-CRO1. Application updates that are provided through email or physical mail require certification using an original signature OP-CRO1.

Please notify me when these updates have been submitted.

As required on Form OP-1, question IV.D, please remember the FOP application and all application updates must be submitted to EPA Region 6 at R6AirPermitsTX@epa.gov and to the TCEQ regional office having jurisdiction. This submittal information can be found on our website at [Where to Submit FOP Applications and Permit-Related Documents](#).

Please review the "SOP Technical Review Fact Sheet" located at http://www.tceq.texas.gov/assets/public/permitting/air/Guidance/Title_V/sop_wdp_factsheet.pdf. This guidance contains important information regarding the review process and application update procedures. Contact me if you have any questions regarding the guidelines, the project schedule, or any other details regarding your application or permit.

Thank you for your cooperation.

Sincerely,
Title V Permit Reviewer
X3348

Steven Piper

From: eNotice TCEQ
Sent: Wednesday, September 24, 2025 3:45 PM
To: pete.flores@senate.texas.gov; hillary.hickland@house.texas.gov
Subject: TCEQ Notice - Permit Number O3544
Attachments: TCEQ Notice - O3544_39038.pdf

This email is being sent to electronically transmit an official document issued by the Office of Air of the Texas Commission on Environmental Quality.

This email is being sent to you because either (a) you filed a document with the Office of the Chief Clerk that made you part of the official mailing list for the above referenced matter, or (b) notice to you is legally required. As authorized by Texas Water Code 5.128, this electronic transmittal is replacing the previous practice of hard copy distribution. Amendments to Texas Government Code 552.137 prompted a change to the agency's privacy policy regarding confidentiality of certain email addresses. The revised privacy policy can be viewed at http://www.tceq.state.tx.us/help/policies/electronic_info_policy.html.

Questions regarding this email may be submitted either by replying directly to this email or by calling Mr. Rhyan Stone with the Air Permits Division at (512) 239-1293.

The attached document is provided in an Adobe Acrobat .pdf format. If you cannot display the attachment, you may need to visit the Adobe web site (<http://get.adobe.com/reader>) to download the free Adobe Acrobat Reader software.

Brooke T. Paup, *Chairwoman*
Bobby Janecka, *Commissioner*
Catarina R. Gonzales, *Commissioner*
Kelly Keel, *Executive Director*



TEXAS COMMISSION ON ENVIRONMENTAL QUALITY

Protecting Texas by Reducing and Preventing Pollution

September 24, 2025

THE HONORABLE PETE FLORES
TEXAS SENATE
PO BOX 12068
AUSTIN TX 78711-2068

Re: Accepted Federal Operating Permit Renewal Application
Project Number: 39038
Permit Number: O3544
TEMPLE GENERATION I LLC
Temple I
Temple, Bell County
Regulated Entity Number: RN105380216
Customer Reference Number: CN603272352

Dear Senator Flores:

This letter notifies you that the Texas Commission on Environmental Quality has received a federal operating permit (FOP) renewal application for a site located in your district. As part of this permitting process, the applicant is required to publish a formal newspaper public notice. The notice will inform the public of their right to make comments or request a public hearing. This link to an electronic map of the site or facility's general location is provided as a public courtesy and not part of the application or notice. For exact location, refer to application. <https://gisweb.tceq.texas.gov/LocationMapper/?marker=-97.317222,31.055833&level=13>.

The FOP program regulates both new and existing major sources of emissions. The goal of the program is to improve air quality in Texas through increased compliance by codifying existing applicable regulatory requirements into the FOP. The FOP provides the applicant authorization to operate the equipment at the site. The FOP identifies and codifies air emission requirements (known as applicable requirements) that apply to the emission units at the site. The FOP does not authorize construction of emission units or emissions from those units. The New Source Review (NSR) permit is the mechanism for these authorizations.

The Honorable Pete Flores
Page 2
September 24, 2025

Re: Accepted Federal Operating Permit Renewal Application

This letter is being sent to you for information only and no action is required. If you need further information, please contact me at (512) 239-1250.

Sincerely,

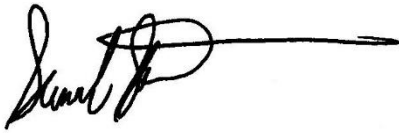
A handwritten signature in black ink, appearing to read "Samuel Short", followed by a long horizontal line extending to the right.

Samuel Short, Deputy Director
Air Permits Division
Office of Air
Texas Commission on Environmental Quality

Brooke T. Paup, *Chairwoman*
Bobby Janecka, *Commissioner*
Catarina R. Gonzales, *Commissioner*
Kelly Keel, *Executive Director*



TEXAS COMMISSION ON ENVIRONMENTAL QUALITY

Protecting Texas by Reducing and Preventing Pollution

September 24, 2025

THE HONORABLE HILLARY HICKLAND
TEXAS HOUSE OF REPRESENTATIVES
PO BOX 2910
AUSTIN TX 78768-2910

Re: Accepted Federal Operating Permit Renewal Application
Project Number: 39038
Permit Number: O3544
TEMPLE GENERATION I LLC
Temple I
Temple, Bell County
Regulated Entity Number: RN105380216
Customer Reference Number: CN603272352

Dear Representative Hickland:

This letter notifies you that the Texas Commission on Environmental Quality has received a federal operating permit (FOP) renewal application for a site located in your district. As part of this permitting process, the applicant is required to publish a formal newspaper public notice. The notice will inform the public of their right to make comments or request a public hearing. This link to an electronic map of the site or facility's general location is provided as a public courtesy and not part of the application or notice. For exact location, refer to application. <https://gisweb.tceq.texas.gov/LocationMapper/?marker=-97.317222,31.055833&level=13>.

The FOP program regulates both new and existing major sources of emissions. The goal of the program is to improve air quality in Texas through increased compliance by codifying existing applicable regulatory requirements into the FOP. The FOP provides the applicant authorization to operate the equipment at the site.

This letter is being sent to you for information only and no action is required. If you need further information, please contact me at (512) 239-1250.

Sincerely,

A handwritten signature in black ink, appearing to read "Samuel Short", followed by a long horizontal line.

Samuel Short, Deputy Director
Air Permits Division
Office of Air
Texas Commission on Environmental Quality

Boiler/Steam Generator/Steam Generating Unit Attributes
Form OP-UA6 (Page 11)
Federal Operating Permit Program
Table 4a: Title 40 Code of Federal Regulations Part 60 (40 CFR Part 60)
Subpart Dc: Standards of Performance for Industrial-Commercial Steam Generating Units
Texas Commission on Environmental Quality

Date	Permit No.	Regulated Entity No.
09/22/2025	O3544	RN105380216

Unit ID No.	SOP Index No.	Construction/Modification Date	Maximum Design Heat Input Capacity	Applicability	Heat Input Capacity	D-Series Fuel Type	D-Series Fuel Type	D-Series Fuel Type	ACF Option SO ₂	ACF Option PM	30% Coal Duct Burner
AUX-1	60DC	05+	10-100	NONE	30-75	NG			OTHR	OTHR	NO

Boiler/Steam Generator/Steam Generating Unit Attributes
Form OP-UA6 (Page 12)
Federal Operating Permit Program
Table 4b: Title 40 Code of Federal Regulations Part 60 (40 CFR Part 60)
Subpart Dc: Standards of Performance for Industrial-Commercial Steam Generating Units
Texas Commission on Environmental Quality

Date	Permit No.	Regulated Entity No.
09/22/2025	O3544	RN105380216

Unit ID No.	SOP Index No.	Monitoring Type PM	Monitoring Type SO ₂ Inlet	Monitoring Type SO ₂ Outlet	Technology Type	43CE-Option	47C-Option
AUX-1	60DC	NONE	NONE	NONE	NONE		

**Stationary Reciprocating Internal Combustion Engine Attributes
Form OP-UA2 (Page 4)**

Federal Operating Permit Program

Table 2a: Title 40 Code of Federal Regulations Part 63 (40 CFR Part 63)

**Subpart ZZZZ: National Emission Standards for Hazardous Air Pollutants for Stationary Reciprocating Internal Combustion Engines
Texas Commission on Environmental Quality**

Date	Permit No.	Regulated Entity No.
9/22/2025	O3544	RN105380216

Unit ID No.	SOP/GOP Index No.	HAP Source	Brake HP	Construction/ Reconstruction Date	Nonindustrial Emergency Engine	Service Type	Stationary RICE Type
ENG-1	63ZZZZ	AREA	100-250	06+			
ENG-2	63ZZZZ	AREA	500+	06+			
ENG-4	63ZZZZ	AREA	100-250	06+			

**Stationary Reciprocating Internal Combustion Engine Attributes
Form OP-UA2 (Page 10)**

Federal Operating Permit Program

Table 5a: Title 40 Code of Federal Regulations Part 60 (40 CFR Part 60)

**Subpart IIII: Standards of Performance for Stationary Compression Ignition Internal Combustion Engines
Texas Commission on Environmental Quality**

Date	Permit No.	Regulated Entity No.
9/22/2025	O3544	RN105380216

Unit ID No.	SOP/GOP Index No.	Applicability Date	Exemptions	Service	Commencing	Manufacture Date
ENG-1	60IIII-1	2005+	NONE	FIRE	CON	0706+
ENG-2	60IIII-1	2005+	NONE	EMERG	CON	0406+
ENG-4	60IIII-1	2005+	NONE	NON	CON	0406+

**Stationary Reciprocating Internal Combustion Engine Attributes
Form OP-UA2 (Page 11)**

Federal Operating Permit Program

Table 5b: Title 40 Code of Federal Regulations Part 60 (40 CFR Part 60)

**Subpart IIII: Standards of Performance for Stationary Compression Ignition Internal Combustion Engines
Texas Commission on Environmental Quality**

Date	Permit No.	Regulated Entity No.
9/22/2025	O3544	RN105380216

Unit ID No.	SOP/GOP Index No.	Diesel	AES No.	Displacement	Generator Set	Model Year	Install Date
ENG-1	60IIII-1	DIESEL		10-		2011	
ENG-2	60IIII-1	DIESEL		10-CS		2007	
ENG-4	60IIII-1	DIESEL		10-CS		2011	

Stationary Reciprocating Internal Combustion Engine Attributes
Form OP-UA2 (Page 12)
Federal Operating Permit Program
Table 5c: Title 40 Code of Federal Regulations Part 60 (40 CFR Part 60)
Subpart IIII: Standards of Performance for Stationary Compression Ignition Internal Combustion Engines
Texas Commission on Environmental Quality

Date	Permit No.	Regulated Entity No.
9/22/2025	O3544	RN105380216

Unit ID No.	SOP/GOP Index No.	Kilowatts	Filter	AECD	Standard	Compliance Option	PM Compliance	Options
ENG-1	60IIII-1	F130-368			NO	MANU YES		2650-
ENG-2	60IIII-1	E560-2237		NO	NO	MANU YES		
ENG-4	60IIII-1	N75-130	NO	NO		MANU YES		

Emission Point/Stationary Vent/Distillation Operation Vent/Process Vent Attributes
Form OP-UA15 (Page 1)
Federal Operating Permit Program
Table 1a: Title 30 Texas Administrative Code Chapter 111 (30 TAC Chapter 111)
Subchapter A: Visible Emissions
Texas Commission on Environmental Quality

Date	Permit No.	Regulated Entity No.
9/22/2025	O3544	RN105380216

Emission Point ID No.	SOP/GOP Index No.	Alternate Opacity Limitation	AOL ID No.	Vent Source	Opacity Monitoring System	Construction Date	Effluent Flow Rate
GRP-STACK	R1111	NO		OTHER	NONE	72+	100+

Stationary Turbine Attributes
Form OP-UA11 (Page 12)
Federal Operating Permit Program
Table 6a: Title 40 Code of Federal Regulations (40 CFR Part 60)
Subpart KKKK: Stationary Combustion Turbines
Texas Commission on Environmental Quality

Date	Permit No.	Regulated Entity No.
0922/2025	O3544	RN105380216

Unit ID No.	SOP Index No.	Unit Type	Construction/Modification Date	Heat Input	Subject to Da	Service Type	NO _x Standard	Fuel Type
GRP-CCTURB	60KKKK	COMB	2005C	850+	NO	NOTER	NO	NGO

Stationary Turbine Attributes
Form OP-UA11 (Page 13)
Federal Operating Permit Program
Table 6b: Title 40 Code of Federal Regulations (40 CFR Part 60)
Subpart KKKK: Stationary Combustion Turbines
Texas Commission on Environmental Quality

Date	Permit No.	Regulated Entity No.
0922/2025	O3544	RN105380216

Unit ID No.	SOP Index No.	75% of Peak	30 MW	Turbine Use	NO _x Control	NO _x Monitoring	Common Steam Header	Duct Burner
GRP-CCTURB	60KKKK	NO			NO	CEMS	CMN	YES

Stationary Turbine Attributes
Form OP-UA11 (Page 14)
Federal Operating Permit Program
Table 6c: Title 40 Code of Federal Regulations (40 CFR Part 60)
Subpart KKKK: Stationary Combustion Turbines
Texas Commission on Environmental Quality

Date	Permit No.	Regulated Entity No.
0922/2025	O3544	RN105380216

Unit ID No.	SOP Index No.	Location	SO ₂ Standard	Fuel Monitoring	Fuel Quality	Performance Test	Intermediate Storage	Fuel Schedules
GRP-CCTURB	60KKKK	NO	NO	YES	SAMP	SAMP		

**Texas Commission on Environmental Quality
Federal Operating Permit Program
Individual Unit Summary for Revisions
Form OP-SUMR**

Table 1

Date	Permit No.	Regulated Entity No.
09/22/2025	O3544	RN105380216

Unit/Process AI	Unit/Process Revision No.	Unit/Process ID No.	Unit/Process Applicable Form	Unit/Process Name/ Description	Unit/Process CAM	Preconstruction Authorizations 30 TAC Chapter 116/ 30 TAC Chapter 106	Preconstruction Authorizations Title I

**Texas Commission on Environmental Quality
Federal Operating Permit Program
Individual Unit Summary for Revisions
Form OP-SUMR**

Table 2

Date	Permit No.	Regulated Entity No.
09/22/2025	O3544	RN105380216

Revision No.	ID No.	Applicable Form	Group AI	Group ID No.

**Texas Commission on Environmental Quality
Federal Operating Permit Program
Individual Unit Summary for Revisions
Form OP-SUMR**

Table 3: Acid Rain, Cross-State Air Pollution Rule (CSAPR), and Texas SO₂ Trading Program

Date	Permit No.	Regulated Entity No.
09/22/2025	O3544	RN105380216

Unit ID No.	Applicable Form	COR Unit ID No.	Acid Rain	ARP Status	CSAPR	CSAPR Monitoring	Texas SO ₂	Texas SO ₂ Monitoring	COR
CTG-1	OP-REQ1	CTG1	YES	RENEW	Yes	CEMSD	NO		YES
CTG-2	OP-REQ1	CTG2	YES	RENEW	Yes	CEMSD	NO		YES

Reset Form

Print Form

Application Area-Wide Applicability Determinations and General Information

Form OP-REQ1 (Page 1)

Federal Operating Permit Program

Texas Commission on Environmental Quality

Date	Permit No.	Regulated Entity No.
09/22/2025	O3544	RN105380216

For SOP applications, answer ALL questions unless otherwise directed.

◆ For GOP applications, answer ONLY these questions unless otherwise directed.

I. Title 30 TAC Chapter 111 - Control of Air Pollution from Visible Emissions and		
A. Visible Emissions		
◆ 1.	The application area includes stationary vents constructed on or before January 31, 1972.	<input type="checkbox"/> Yes <input checked="" type="checkbox"/> No
◆ 2.	The application area includes stationary vents constructed after January 31, 1972. <i>If the responses to Questions I.A.1 and I.A.2 are both "No," go to Question I.A.6. If the response to Question I.A.1 is "No" and the response to Question I.A.2 is "Yes," go to Question I.A.4.</i>	<input checked="" type="checkbox"/> Yes <input type="checkbox"/> No
◆ 3.	The application area is opting to comply with the requirements for stationary vents constructed after January 31, 1972 for vents in the application area constructed on or before January 31, 1972.	<input type="checkbox"/> Yes <input type="checkbox"/> No
◆ 4.	All stationary vents are addressed on a unit specific basis.	<input type="checkbox"/> Yes <input checked="" type="checkbox"/> No
◆ 5.	Test Method 9 (40 CFR Part 60, Appendix A, Method 9 - Visual Determination of the Opacity of Emissions from Stationary Sources) is used to determine opacity of emissions in the application area.	<input checked="" type="checkbox"/> Yes <input type="checkbox"/> No
◆ 6.	The application area includes structures subject to 30 TAC § 111.111(a)(7)(A).	<input type="checkbox"/> Yes <input checked="" type="checkbox"/> No
◆ 7.	The application area includes sources, other than those specified in 30 TAC § 111.111(a)(1), (4), or (7), subject to 30 TAC § 111.111(a)(8)(A).	<input type="checkbox"/> Yes <input checked="" type="checkbox"/> No
◆ 8.	Emissions from units in the application area include contributions from uncombined water.	<input checked="" type="checkbox"/> Yes <input type="checkbox"/> No
◆ 9.	The application area is located in the City of El Paso, including Fort Bliss Military Reservation, and includes solid fuel heating devices subject to 30 TAC § 111.111(c).	<input type="checkbox"/> Yes <input checked="" type="checkbox"/> No <input type="checkbox"/> N/A

Application Area-Wide Applicability Determinations and General Information

Form OP-REQ1 (Page 2)

Federal Operating Permit Program

Texas Commission on Environmental Quality

Date	Permit No.	Regulated Entity No.
09/22/2025	O3544	RN105380216

For SOP applications, answer ALL questions unless otherwise directed.

◆ For GOP applications, answer ONLY these questions unless otherwise directed.

I. Title 30 TAC Chapter 111 - Control of Air Pollution from Visible Emissions and Particulate Matter (continued)		
B. Materials Handling, Construction, Roads, Streets, Alleys, and Parking Lots		
1. Items a - d determine applicability of any of these requirements based on geographical location.		
◆	a. The application area is located within the city of El Paso.	<input type="checkbox"/> Yes <input checked="" type="checkbox"/> No
◆	b. The application area is located within the Fort Bliss Military Reservation, except areas specified in 30 TAC § 111.141.	<input type="checkbox"/> Yes <input checked="" type="checkbox"/> No
◆	c. The application area is located in the portion of Harris County inside the loop formed by Beltway 8.	<input type="checkbox"/> Yes <input checked="" type="checkbox"/> No
◆	d. The application area is located in the area of Nueces County outlined in Group II state implementation plan (SIP) for inhalable particulate matter adopted by the TCEQ on May 13, 1988.	<input type="checkbox"/> Yes <input checked="" type="checkbox"/> No
<i>If there is any "Yes" response to Questions I.B.1.a - d, answer Questions I.B.2.a - d. If all responses to Questions I.B.1.a-d are "No," go to Section I.C.</i>		
2. Items a - d determine the specific applicability of these requirements.		
◆	a. The application area is subject to 30 TAC § 111.143.	<input type="checkbox"/> Yes <input type="checkbox"/> No
◆	b. The application area is subject to 30 TAC § 111.145.	<input type="checkbox"/> Yes <input type="checkbox"/> No
◆	c. The application area is subject to 30 TAC § 111.147.	<input type="checkbox"/> Yes <input type="checkbox"/> No
◆	d. The application area is subject to 30 TAC § 111.149.	<input type="checkbox"/> Yes <input type="checkbox"/> No
C. Emissions Limits on Nonagricultural Processes		
◆	1. The application area includes a nonagricultural process subject to 30 TAC § 111.151.	<input checked="" type="checkbox"/> Yes <input type="checkbox"/> No
	2. The application area includes a vent from a nonagricultural process that is subject to additional monitoring requirements. <i>If the response to Question I.C.2 is "No," go to Question I.C.4.</i>	<input type="checkbox"/> Yes <input checked="" type="checkbox"/> No
	3. All vents from nonagricultural process in the application area are subject to additional monitoring requirements.	<input type="checkbox"/> Yes <input type="checkbox"/> No

Application Area-Wide Applicability Determinations and General Information

Form OP-REQ1 (Page 3)

Federal Operating Permit Program

Texas Commission on Environmental Quality

Date	Permit No.	Regulated Entity No.
09/22/2025	03544	RN105380216

For SOP applications, answer ALL questions unless otherwise directed.

◆ For GOP applications, answer ONLY these questions unless otherwise directed.

I. Title 30 TAC Chapter 111 - Control of Air Pollution from Visible Emissions and Particulate Matter (continued)		
C. Emissions Limits on Nonagricultural Processes (continued)		
4.	The application area includes oil or gas fuel-fired steam generators subject to 30 TAC §§ 111.153(a) and 111.153(c).	<input type="checkbox"/> Yes <input checked="" type="checkbox"/> No
5.	The application area includes oil or gas fuel-fired steam generators that are subject to additional monitoring requirements. <i>If the response to Question I.C.5 is "No," go to Question I.C.7.</i>	<input type="checkbox"/> Yes <input checked="" type="checkbox"/> No
6.	All oil or gas fuel-fired steam generators in the application area are subject to additional monitoring requirements.	<input type="checkbox"/> Yes <input type="checkbox"/> No
7.	The application area includes solid fossil fuel-fired steam generators subject to 30 TAC §§ 111.153(a) and 111.153(b).	<input type="checkbox"/> Yes <input checked="" type="checkbox"/> No
8.	The application area includes solid fossil fuel-fired steam generators that are subject to additional monitoring requirements. <i>If the response to Question I.C.8 is "No," go to Section I.D.</i>	<input type="checkbox"/> Yes <input checked="" type="checkbox"/> No
9.	All solid fossil fuel-fired steam generators in the application area are subject to additional monitoring requirements.	<input type="checkbox"/> Yes <input type="checkbox"/> No
D. Emissions Limits on Agricultural Processes		
1.	The application area includes agricultural processes subject to 30 TAC § 111.171.	<input type="checkbox"/> Yes <input checked="" type="checkbox"/> No
E. Outdoor Burning		
◆ 1.	Outdoor burning is conducted in the application area. <i>If the response to Question I.E.1 is "No," go to Section II.</i>	<input checked="" type="checkbox"/> Yes <input type="checkbox"/> No
◆ 2.	Fire training is conducted in the application area and subject to the exception provided in 30 TAC § 111.205.	<input checked="" type="checkbox"/> Yes <input type="checkbox"/> No
◆ 3.	Fires for recreation, ceremony, cooking, and warmth are used in the application area and subject to the exception provided in 30 TAC § 111.207.	<input checked="" type="checkbox"/> Yes <input type="checkbox"/> No
◆ 4.	Disposal fires are used in the application area and subject to the exception provided in 30 TAC § 111.209.	<input checked="" type="checkbox"/> Yes <input type="checkbox"/> No

Application Area-Wide Applicability Determinations and General Information

Form OP-REQ1 (Page 4)

Federal Operating Permit Program Texas Commission on Environmental Quality

Date	Permit No.	Regulated Entity No.
09/22/2025	O3544	RN105380216

For SOP applications, answer ALL questions unless otherwise directed.

◆ For GOP applications, answer ONLY these questions unless otherwise directed.

I. Title 30 TAC Chapter 111 - Control of Air Pollution from Visible Emissions and Particulate Matter (continued)		
E. Outdoor Burning (continued)		
◆ 5.	Prescribed burning is used in the application area and subject to the exception provided in 30 TAC § 111.211.	<input type="checkbox"/> Yes <input checked="" type="checkbox"/> No
◆ 6.	Hydrocarbon burning is used in the application area and subject to the exception provided in 30 TAC § 111.213.	<input type="checkbox"/> Yes <input checked="" type="checkbox"/> No
◆ 7.	The application area has received the TCEQ Executive Director approval of otherwise prohibited outdoor burning according to 30 TAC § 111.215.	<input type="checkbox"/> Yes <input checked="" type="checkbox"/> No
II. Title 30 TAC Chapter 112 - Control of Air Pollution from Sulfur Compounds		
A. Temporary Fuel Shortage Plan Requirements		
1.	The application area includes units that are potentially subject to the temporary fuel shortage plan requirements of 30 TAC §§ 112.15 - 112.18.	<input type="checkbox"/> Yes <input checked="" type="checkbox"/> No
III. Title 30 TAC Chapter 115 - Control of Air Pollution from Volatile Organic Compounds		
A. Applicability		
◆ 1.	The application area is located in the Houston/Galveston/Brazoria area, Beaumont/Port Arthur area, Dallas/Fort Worth area, El Paso area, or a covered attainment county as defined by 30 TAC § 115.10. <i>See instructions for inclusive counties. If the response to Question III.A.1 is "No," go to Section IV.</i>	<input checked="" type="checkbox"/> Yes <input type="checkbox"/> No
B. Storage of Volatile Organic Compounds		
◆ 1.	The application area includes storage tanks, reservoirs, or other containers capable of maintaining working pressure sufficient at all times to prevent any VOC vapor or gas loss to the atmosphere.	<input type="checkbox"/> Yes <input checked="" type="checkbox"/> No

Application Area-Wide Applicability Determinations and General Information

Form OP-REQ1 (Page 5)

Federal Operating Permit Program

Texas Commission on Environmental Quality

Date	Permit No.	Regulated Entity No.
09/22/2025	03544	RN105380216

For SOP applications, answer ALL questions unless otherwise directed.

◆ For GOP applications, answer ONLY these questions unless otherwise directed.

III. Title 30 TAC Chapter 115 - Control of Air Pollution from Volatile Organic Compounds (continued)		
C. Industrial Wastewater		
1.	The application area includes affected VOC wastewater streams of an affected source category, as defined in 30 TAC § 115.140. <i>If the response to Question III.C.1 is "No" or "N/A," go to Section III.D.</i>	<input type="checkbox"/> Yes <input type="checkbox"/> No <input checked="" type="checkbox"/> N/A
2.	The application area is located at a petroleum refinery in the Beaumont/Port Arthur or Houston/Galveston/Brazoria area. <i>If the response to Question III.C.2 is "Yes" and the refinery is in the Beaumont/Port Arthur area, go to Section III.D.</i>	<input type="checkbox"/> Yes <input type="checkbox"/> No
3.	The application area is complying with the provisions of 40 CFR Part 63, Subpart G, as an alternative to complying with this division (relating to Industrial Wastewater). <i>If the response to Question III.C.3 is "Yes," go to Section III.D.</i>	<input type="checkbox"/> Yes <input type="checkbox"/> No
4.	The application area is located at a plant with an annual VOC loading in wastewater, as determined in accordance with 30 TAC § 115.148, less than or equal to 10 Mg (11.03 tons). <i>If the response to Question III.C.4 is "Yes," go to Section III.D.</i>	<input type="checkbox"/> Yes <input type="checkbox"/> No
5.	The application area includes wastewater drains, junction boxes, lift stations, or weirs that are subject to the control requirements of 30 TAC § 115.142(1).	<input type="checkbox"/> Yes <input type="checkbox"/> No
6.	The application area includes wastewater drains, junction boxes, lift stations, or weirs that handle streams chosen for exemption under 30 TAC § 115.147(2).	<input type="checkbox"/> Yes <input type="checkbox"/> No
7.	The application area includes wastewater drains, junction boxes, lift stations, or weirs that have an executive director approved exemption under 30 TAC § 115.147(4).	<input type="checkbox"/> Yes <input type="checkbox"/> No
D. Loading and Unloading of VOCs		
◆ 1.	The application area includes VOC loading operations.	<input type="checkbox"/> Yes <input checked="" type="checkbox"/> No
◆ 2.	The application area includes VOC transport vessel unloading operations. <i>For GOP applications, if the responses to Questions III.D.1 - D.2 are "No," go to Section III.E.</i>	<input checked="" type="checkbox"/> Yes <input type="checkbox"/> No

Application Area-Wide Applicability Determinations and General Information

Form OP-REQ1 (Page 6)

Federal Operating Permit Program

Texas Commission on Environmental Quality

Date	Permit No.	Regulated Entity No.
09/22/2025	03544	RN105380216

For SOP applications, answer ALL questions unless otherwise directed.

◆ For GOP applications, answer ONLY these questions unless otherwise directed.

III. Title 30 TAC Chapter 115 - Control of Air Pollution from Volatile Organic Compounds (continued)		
D. Loading and Unloading of VOCs (continued)		
◆ 3.	Transfer operations at motor vehicle fuel dispensing facilities are the only VOC transfer operations conducted in the application area.	<input type="checkbox"/> Yes <input checked="" type="checkbox"/> No
E. Filling of Gasoline Storage Vessels (Stage I) for Motor Vehicle Fuel Dispensing Facilities		
◆ 1.	The application area includes one or more motor vehicle fuel dispensing facilities and gasoline is transferred from a tank-truck tank into a stationary storage container. <i>If the response to Question III.E.1 is "No," go to Section III.F.</i>	<input checked="" type="checkbox"/> YES <input type="checkbox"/> No
◆ 2.	Transfers to stationary storage containers used exclusively for the fueling of agricultural implements are the only transfer operations conducted at facilities in the application area.	<input type="checkbox"/> YES <input checked="" type="checkbox"/> No
◆ 3.	All transfers at facilities in the application area are made into stationary storage containers with internal floating roofs, external floating roofs, or their equivalent. <i>If the response to Question III.E.2 and/or E.3 is "Yes," go to Section III.F.</i>	<input type="checkbox"/> Yes <input checked="" type="checkbox"/> No
◆ 4.	The application area is located in a covered attainment county as defined in 30 TAC § 115.10. <i>If the response to Question III.E.4 is "No," go to Question III.E.9.</i>	<input checked="" type="checkbox"/> Yes <input type="checkbox"/> No
◆ 5.	Stationary gasoline storage containers with a nominal capacity less than or equal to 1,000 gallons are located at the facility.	<input checked="" type="checkbox"/> Yes <input type="checkbox"/> No
◆ 6.	Stationary gasoline storage containers with a nominal capacity greater than 1,000 gallons are located at the facility.	<input type="checkbox"/> Yes <input checked="" type="checkbox"/> No
◆ 7.	At facilities located in a covered attainment county other than Bastrop, Bexar, Caldwell, Comal, Guadalupe, Hays, Travis, Williamson, or Wilson County, transfers are made to stationary storage tanks greater than 1000 gallons located at a facility which has dispensed less than 100,000 gallons of gasoline in a calendar month after October 31, 2014. <i>If the response to Question III.E.7 is "Yes," go to Section III.F.</i>	<input type="checkbox"/> Yes <input checked="" type="checkbox"/> No

Application Area-Wide Applicability Determinations and General Information

Form OP-REQ1 (Page 7)

Federal Operating Permit Program

Texas Commission on Environmental Quality

Date	Permit No.	Regulated Entity No.
09/22/2025	03544	RN105380216

For SOP applications, answer ALL questions unless otherwise directed.

◆ For GOP applications, answer ONLY these questions unless otherwise directed.

III. Title 30 TAC Chapter 115 - Control of Air Pollution from Volatile Organic Compounds (continued)		
E. Filling of Gasoline Storage Vessels (Stage I) for Motor Vehicle Fuel Dispensing Facilities (continued)		
◆ 8.	At facilities located in Bastrop, Bexar, Caldwell, Comal, Guadalupe, Hays, Travis, Williamson, or Wilson County, transfers are made to stationary storage tanks greater than 1000 gallons located at a facility which has dispensed no more than 25,000 gallons of gasoline in a calendar month after December 31, 2004. <i>If the response to Question III.E.8 is "Yes," go to Section III.F.</i>	<input type="checkbox"/> Yes <input type="checkbox"/> No
◆ 9.	Transfers are made to stationary storage tanks located at a motor vehicle fuel dispensing facility which has dispensed no more than 10,000 gallons of gasoline in any calendar month after January 1, 1991 and for which construction began prior to November 15, 1992.	<input type="checkbox"/> Yes <input checked="" type="checkbox"/> No
◆ 10.	Transfers are made to stationary storage tanks located at a motor vehicle fuel dispensing facility which has dispensed more than 10,000 gallons of gasoline in any calendar month after January 1, 1991 and for which construction began prior to November 15, 1992.	<input type="checkbox"/> Yes <input checked="" type="checkbox"/> No
◆ 11.	Transfers are made to stationary storage tanks located at a motor vehicle fuel dispensing facility which commenced construction on or after November 15, 1992.	<input checked="" type="checkbox"/> Yes <input type="checkbox"/> No
◆ 12.	At facilities located in Ellis, Johnson, Kaufman, Parker, or Rockwall County, transfers are made to stationary storage tanks located at a facility which has dispensed at least 10,000 gallons of gasoline but less than 125,000 gallons of gasoline in a calendar month after April 30, 2005.	<input type="checkbox"/> Yes <input type="checkbox"/> No
F. Control of VOC Leaks from Transport Vessels (Complete this section for GOP applications for GOPs 511, 512, 513 and 514 only)		
◆ 1.	Tank-truck tanks are filled with, or emptied of, gasoline at a facility that is subject to 30 TAC § 115.214(a)(1)(C) or 115.224(2) within the application area.	<input type="checkbox"/> Yes <input type="checkbox"/> No <input type="checkbox"/> N/A

Application Area-Wide Applicability Determinations and General Information

Form OP-REQ1 (Page 8)

Federal Operating Permit Program Texas Commission on Environmental Quality

Date	Permit No.	Regulated Entity No.
09/22/2025	O3544	RN105380216

For SOP applications, answer ALL questions unless otherwise directed.

◆ For GOP applications, answer ONLY these questions unless otherwise directed.

III. Title 30 TAC Chapter 115 - Control of Air Pollution from Volatile Organic Compounds		
F. Control of VOC Leaks from Transport Vessels (Complete this section for GOP applications for GOPs 511, 512, 513 and 514 only) (continued)		
◆ 2.	Tank-truck tanks are filled with non-gasoline VOCs having a TVP greater than or equal to 0.5 psia under actual storage conditions at a facility subject to 30 TAC § 115.214(a)(1)(C) within the application area.	<input type="checkbox"/> Yes <input type="checkbox"/> No <input type="checkbox"/> N/A
◆ 3.	Tank-truck tanks are filled with, or emptied of, gasoline at a facility that is subject to 30 TAC § 115.214(b)(1)(C) or 115.224(2) within the application area.	<input type="checkbox"/> Yes <input type="checkbox"/> No <input type="checkbox"/> N/A
G. Control of Vehicle Refueling Emissions (Stage II) at Motor Vehicle Fuel Dispensing Facilities		
◆ 1.	The application area includes one or more motor vehicle fuel dispensing facilities and gasoline is transferred from a stationary storage container into motor vehicle fuel tanks. <i>If the response to Question III.G.1 is "No" or "N/A," go to Section III.H.</i>	<input type="checkbox"/> Yes <input type="checkbox"/> No <input checked="" type="checkbox"/> N/A
◆ 2.	The application area includes facilities that began construction on or after November 15, 1992 and prior to May 16, 2012.	<input type="checkbox"/> Yes <input type="checkbox"/> No
◆ 3.	The application area includes facilities that began construction prior to November 15, 1992. <i>If the responses to Questions III.G.2 and III.G.3 are both "No," go to Section III.H.</i>	<input type="checkbox"/> Yes <input type="checkbox"/> No
◆ 4.	The application area includes only facilities that have a monthly throughput of less than 10,000 gallons of gasoline.	<input type="checkbox"/> Yes <input type="checkbox"/> No
◆ 5.	The decommissioning of all Stage II vapor recovery control equipment located in the application area has been completed and the decommissioning notice submitted.	<input type="checkbox"/> Yes <input type="checkbox"/> No <input type="checkbox"/> N/A

Application Area-Wide Applicability Determinations and General Information

Form OP-REQ1 (Page 9)

Federal Operating Permit Program

Texas Commission on Environmental Quality

Date	Permit No.	Regulated Entity No.
09/22/2025	O3544	RN105380216

For SOP applications, answer ALL questions unless otherwise directed.

◆ For GOP applications, answer ONLY these questions unless otherwise directed.

III. Title 30 TAC Chapter 115 - Control of Air Pollution from Volatile Organic Compounds (continued)		
H. Control of Reid Vapor Pressure (RVP) of Gasoline		
◆ 1.	The application area includes stationary tanks, reservoirs, or other containers holding gasoline that may ultimately be used in a motor vehicle in El Paso County. <i>If the response to Question III.H.1 is "No" or "N/A," go to Section III.I.</i>	<input type="checkbox"/> Yes <input type="checkbox"/> No <input checked="" type="checkbox"/> N/A
◆ 2.	The application area includes stationary tanks, reservoirs, or other containers holding gasoline that will be used exclusively for the fueling of agricultural implements.	<input type="checkbox"/> Yes <input type="checkbox"/> No
◆ 3.	The application area includes a motor vehicle fuel dispensing facility.	<input type="checkbox"/> Yes <input type="checkbox"/> No
◆ 4.	The application area includes stationary tanks, reservoirs, or other containers holding gasoline and having a nominal capacity of 500 gallons or less.	<input type="checkbox"/> Yes <input type="checkbox"/> No
I. Process Unit Turnaround and Vacuum-Producing Systems in Petroleum Refineries		
1.	The application area is located at a petroleum refinery.	<input type="checkbox"/> Yes <input checked="" type="checkbox"/> No
J. Surface Coating Processes (Complete this section for GOP applications only.)		
◆ 1.	Surface coating operations (other than those performed on equipment located on-site and in-place) that meet the exemption specified in 30 TAC § 115.427(3)(A) or 115.427(7) are performed in the application area.	<input type="checkbox"/> Yes <input type="checkbox"/> No <input type="checkbox"/> N/A

Application Area-Wide Applicability Determinations and General Information

Form OP-REQ1 (Page 10)

Federal Operating Permit Program

Texas Commission on Environmental Quality

Date	Permit No.	Regulated Entity No.
09/22/2025	O3544	RN105380216

For SOP applications, answer ALL questions unless otherwise directed.

◆ For GOP applications, answer ONLY these questions unless otherwise directed.

III. Title 30 TAC Chapter 115 - Control of Air Pollution from Volatile Organic Compounds (continued)		
K. Cutback Asphalt		
1.	Conventional cutback asphalt containing VOC solvents for the paving of roadways, driveways, or parking lots, is used or specified for use in the application area by a state, municipal, or county agency. <i>If the response to Question III.K.1 is "N/A," go to Section III.L.</i>	<input type="checkbox"/> Yes <input type="checkbox"/> No <input checked="" type="checkbox"/> N/A
2.	The use, application, sale, or offering for sale of conventional cutback asphalt containing VOC solvents for the paving of roadways, driveways, or parking lots occurs in the application area.	<input type="checkbox"/> Yes <input type="checkbox"/> No <input type="checkbox"/> N/A
3.	Asphalt emulsion is used or produced within the application area.	<input type="checkbox"/> Yes <input type="checkbox"/> No
4.	The application area is using an alternate control requirement as specified in 30 TAC § 115.513. <i>If the response to Question III.K.4 is "No," go to Section III.L.</i>	<input type="checkbox"/> Yes <input type="checkbox"/> No
5.	The application area uses, applies, sells, or offers for sale asphalt concrete, made with cutback asphalt, that meets the exemption specified in 30 TAC § 115.517(1).	<input type="checkbox"/> Yes <input type="checkbox"/> No
6.	The application area uses, applies, sells, or offers for sale cutback asphalt that is used solely as a penetrating prime coat.	<input type="checkbox"/> Yes <input type="checkbox"/> No
7.	The applicant using cutback asphalt is a state, municipal, or county agency.	<input type="checkbox"/> Yes <input type="checkbox"/> No
L. Degassing of Storage Tanks, Transport Vessels and Marine Vessels		
◆ 1.	The application area includes degassing operations for stationary, marine, and/or transport vessels. <i>If the response to Question III.L.1 is "No" or "N/A," go to Section III.M.</i>	<input type="checkbox"/> Yes <input type="checkbox"/> No <input checked="" type="checkbox"/> N/A
◆ 2.	Degassing of only ocean-going, self-propelled VOC marine vessels is performed in the application area. <i>If the response to Question III.L.2 is "Yes," go to Section III.M.</i>	<input type="checkbox"/> Yes <input type="checkbox"/> No <input type="checkbox"/> N/A

Application Area-Wide Applicability Determinations and General Information

Form OP-REQ1 (Page 11)

Federal Operating Permit Program

Texas Commission on Environmental Quality

Date	Permit No.	Regulated Entity No.
09/22/2025	O3544	RN105380216

For SOP applications, answer ALL questions unless otherwise directed.

◆ For GOP applications, answer ONLY these questions unless otherwise directed.

III. Title 30 TAC Chapter 115 - Control of Air Pollution from Volatile Organic Compounds		
L. Degassing of Storage Tanks, Transport Vessels and Marine Vessels (continued)		
◆ 3.	Degassing of stationary VOC storage vessels with a nominal storage capacity of 1,000,000 gallons or more and a vapor space partial pressure greater than or equal to 0.5 psia of VOC is performed in the application area.	<input type="checkbox"/> Yes <input type="checkbox"/> No <input type="checkbox"/> N/A
◆ 4.	Degassing of stationary VOC storage vessels with a nominal storage capacity of 250,000 gallons or more, or a nominal storage capacity of 75,000 gallons and storing materials with a true vapor pressure greater than 2.6 psia, and a vapor space partial pressure greater than or equal to 0.5 psia of VOC is performed in the application area.	<input type="checkbox"/> Yes <input type="checkbox"/> No <input type="checkbox"/> N/A
◆ 5.	Degassing of VOC transport vessels with a nominal storage capacity of 8,000 gallons or more and a vapor space partial pressure greater than or equal to 0.5 psia of VOC is performed in the application area.	<input type="checkbox"/> Yes <input type="checkbox"/> No
◆ 6.	Degassing of VOC marine vessels with a nominal storage capacity of 10,000 barrels (420,000 gallons) or more and a vapor space partial pressure greater than or equal to 0.5 psia of VOC is performed in the application area.	<input type="checkbox"/> Yes <input type="checkbox"/> No <input type="checkbox"/> N/A
◆ 7.	Degassing of VOC marine vessels with a nominal storage capacity of 10,000 barrels (420,000 gallons) and a vapor space partial pressure \geq 0.5 psia that have sustained damage as specified in 30 TAC § 115.547(5) is performed in the application area.	<input type="checkbox"/> Yes <input type="checkbox"/> No <input type="checkbox"/> N/A
M. Petroleum Dry Cleaning Systems		
1.	The application area contains one or more petroleum dry cleaning facilities that use petroleum-based solvents.	<input type="checkbox"/> Yes <input type="checkbox"/> No <input checked="" type="checkbox"/> N/A

Application Area-Wide Applicability Determinations and General Information

Form OP-REQ1 (Page 12)

Federal Operating Permit Program

Texas Commission on Environmental Quality

Date	Permit No.	Regulated Entity No.
09/22/2025	O3544	RN105380216

For SOP applications, answer ALL questions unless otherwise directed.

◆ For GOP applications, answer ONLY these questions unless otherwise directed.

III. Title 30 TAC Chapter 115 - Control of Air Pollution from Volatile Organic Compounds (continued)		
N. Vent Gas Control (Highly Reactive Volatile Organic Compounds (HRVOC))		
1.	The application area includes one or more vent gas streams containing HRVOC.	<input type="checkbox"/> Yes <input type="checkbox"/> No <input checked="" type="checkbox"/> N/A
2.	The application area includes one or more flares that emit or have the potential to emit HRVOC. <i>If the responses to Questions III.N.1 and III.N.2 are both "No" or "N/A," go to Section III.O. If the response to Question III.N.1 is "Yes," continue with Question III.N.3.</i>	<input type="checkbox"/> Yes <input type="checkbox"/> No <input checked="" type="checkbox"/> N/A
3.	All vent streams in the application area that are routed to a flare contain less than 5.0% HRVOC by weight at all times.	<input type="checkbox"/> Yes <input type="checkbox"/> No
4.	All vent streams in the application area that are not routed to a flare contain less than 100 ppmv HRVOC at all times. <i>If the responses to Questions III.N.3 and III.N.4 are both "Yes," go to Section III.O.</i>	<input type="checkbox"/> Yes <input type="checkbox"/> No
5.	The application area contains pressure relief valves that are not controlled by a flare.	<input type="checkbox"/> Yes <input type="checkbox"/> No
6.	The application area has at least one vent stream which has no potential to emit HRVOC.	<input type="checkbox"/> Yes <input type="checkbox"/> No
7.	The application area has vent streams from a source described in 30 TAC § 115.727(c)(3)(A) - (H).	<input type="checkbox"/> Yes <input type="checkbox"/> No
O. Cooling Tower Heat Exchange Systems (HRVOC)		
1.	The application area includes one or more cooling tower heat exchange systems that emit or have the potential to emit HRVOC.	<input type="checkbox"/> Yes <input type="checkbox"/> No <input checked="" type="checkbox"/> N/A

Application Area-Wide Applicability Determinations and General Information

Form OP-REQ1 (Page 13)

Federal Operating Permit Program

Texas Commission on Environmental Quality

Date	Permit No.	Regulated Entity No.
09/22/2025	03544	RN105380216

For SOP applications, answer ALL questions unless otherwise directed.

◆ For GOP applications, answer ONLY these questions unless otherwise directed.

IV. Title 30 TAC Chapter 117 - Control of Air Pollution from Nitrogen Compounds		
A. Applicability		
◆ 1.	The application area is located in the Houston/Galveston/Brazoria, Beaumont/Port Arthur, or Dallas/Fort Worth Eight-Hour area. <i>For SOP applications, if the response to Question IV.A.1 is "Yes," complete Sections IV.B - IV.F and IV.H. For GOP applications for GOPs 511, 512, 513, or 514, if the response to Question IV.A.1 is "Yes," go to Section IV.F. For GOP applications for GOP 517, if the response to Question IV.A.1 is "Yes," complete Sections IV.C and IV.F. For GOP applications, if the response to Question IV.A.1 is "No," go to Section VI.</i>	<input type="checkbox"/> Yes <input checked="" type="checkbox"/> No
2.	The application area is located in Bexar, Comal, Ellis, Hays, or McLennan County and includes a cement kiln. <i>If the response to Question IV.A.2 is "Yes," go to Question IV.H.1.</i>	<input type="checkbox"/> Yes <input checked="" type="checkbox"/> No
3.	The application area includes a utility electric generator in an east or central Texas county. <i>See instructions for a list of counties included. If the response to Question IV.A.3 is "Yes," go to Question IV.G.1. If the responses to Questions IV.A.1 - 3 are all "No," go to Question IV.H.1.</i>	<input type="checkbox"/> Yes <input checked="" type="checkbox"/> No
B. Utility Electric Generation in Ozone Nonattainment Areas		
1.	The application area includes units specified in 30 TAC §§ 117.1000, 117.1200, or 117.1300. <i>If the response to Question IV.B.1 is "No," go to Question IV.C.1.</i>	<input type="checkbox"/> Yes <input type="checkbox"/> No
2.	The application area is complying with a System Cap in 30 TAC §§ 117.1020 or 117.1220.	<input type="checkbox"/> Yes <input type="checkbox"/> No

Application Area-Wide Applicability Determinations and General Information

Form OP-REQ1 (Page 14)

Federal Operating Permit Program

Texas Commission on Environmental Quality

Date	Permit No.	Regulated Entity No.
09/22/2025	O3544	RN105380216

For SOP applications, answer ALL questions unless otherwise directed.

◆ For GOP applications, answer ONLY these questions unless otherwise directed.

IV. Title 30 TAC Chapter 117 - Control of Air Pollution from Nitrogen Compounds (continued)		
C. Commercial, Institutional, and Industrial Sources in Ozone Nonattainment Areas		
◆ 1.	The application area is located at a site subject to 30 TAC Chapter 117, Subchapter B and includes units specified in 30 TAC §§ 117.100, 117.300, or 117.400. <i>For SOP applications, if the response to Question IV.C.1 is "No," go to Question IV.D.1. For GOP applications for GOP 517, if the response to Question IV.C.1 is "No," go to Section IV.F.</i>	<input type="checkbox"/> Yes <input type="checkbox"/> No
◆ 2.	The application area is located at a site that was a major source of NO _x before November 15, 1992.	<input type="checkbox"/> Yes <input type="checkbox"/> No <input type="checkbox"/> N/A
◆ 3.	The application area includes an electric generating facility required to comply with the System Cap in 30 TAC § 117.320.	<input type="checkbox"/> Yes <input type="checkbox"/> No
D. Adipic Acid Manufacturing		
1.	The application area is located at, or part of, an adipic acid production unit.	<input type="checkbox"/> Yes <input type="checkbox"/> No <input type="checkbox"/> N/A
E. Nitric Acid Manufacturing - Ozone Nonattainment Areas		
1.	The application area is located at, or part of, a nitric acid production unit.	<input type="checkbox"/> Yes <input type="checkbox"/> No <input type="checkbox"/> N/A
F. Combustion Control at Minor Sources in Ozone Nonattainment Areas - Boilers, Process Heaters, Stationary Engines and Gas Turbines		
◆ 1.	The application area is located at a site that is a minor source of NO _x in the Houston/Galveston/Brazoria or Dallas/Fort Worth Eight-Hour areas (except for Wise County). <i>For SOP applications, if the response to Question IV.F.1 is "No," go to Question IV.G.1. For GOP applications, if the response to Question IV.F.1 is "No," go to Section VI.</i>	<input type="checkbox"/> Yes <input type="checkbox"/> No
◆ 2.	The application area is located in the Houston/Galveston/Brazoria area and has units that qualify for an exemption under 30 TAC § 117.2003(a).	<input type="checkbox"/> Yes <input type="checkbox"/> No
◆ 3.	The application area is located in the Houston/Galveston/Brazoria area and has units that qualify for an exemption under 30 TAC § 117.2003(b).	<input type="checkbox"/> Yes <input type="checkbox"/> No

Application Area-Wide Applicability Determinations and General Information

Form OP-REQ1 (Page 15)

Federal Operating Permit Program

Texas Commission on Environmental Quality

Date	Permit No.	Regulated Entity No.
09/22/2025	03544	RN105380216

For SOP applications, answer ALL questions unless otherwise directed.

◆ For GOP applications, answer ONLY these questions unless otherwise directed.

IV. Title 30 TAC Chapter 117 - Control of Air Pollution from Nitrogen Compounds (continued)		
F. Combustion Control at Minor Sources in Ozone Nonattainment Areas - Boilers, Process Heaters, Stationary Engines and Gas Turbines (continued)		
◆ 4.	The application area is located in the Dallas/Fort Worth Eight-Hour area (except for Wise County) and has units that qualify for an exemption under 30 TAC § 117.2103.	<input type="checkbox"/> Yes <input type="checkbox"/> No
◆ 5.	The application area has units subject to the emission specifications under 30 TAC §§ 117.2010 or 30 TAC § 117.2110.	<input type="checkbox"/> Yes <input type="checkbox"/> No
6.	The application area has a unit that has been approved for alternative case specific specifications (ACSS) in 30 TAC § 117.2025 or 30 TAC § 117.2125. <i>If the response to Question IV.F.6 is "No," go to Section IV.G.</i>	<input type="checkbox"/> Yes <input type="checkbox"/> No
7.	An ACSS for carbon monoxide (CO) has been approved?	<input type="checkbox"/> Yes <input type="checkbox"/> No
8.	An ACSS for ammonia (NH ₃) has been approved?	<input type="checkbox"/> Yes <input type="checkbox"/> No
9.	Provide the Permit Number(s) and authorization/issuance date(s) of the NSR project(s) that incorporates an ACSS below.	
G. Utility Electric Generation in East and Central Texas		
1.	The application area includes utility electric power boilers and/or stationary gas turbines (including duct burners used in turbine exhaust ducts) that were placed into service before December 31, 1995. <i>If the response to Question IV.G.1 is "No," go to Question IV.H.1.</i>	<input type="checkbox"/> Yes <input type="checkbox"/> No
2.	The application area is complying with the System Cap in 30 TAC § 117.3020.	<input type="checkbox"/> Yes <input type="checkbox"/> No
H. Multi-Region Combustion Control - Water Heaters, Small Boilers, and Process Heaters		
1.	The application area includes a manufacturer, distributor, retailer or installer of natural gas fired water heaters, boilers or process heaters with a maximum rated capacity of 2.0 MMBtu/hr or less. <i>If the response to question IV.H.1 is "No," go to Section V.</i>	<input type="checkbox"/> Yes <input checked="" type="checkbox"/> No
2.	All water heaters, boilers or process heaters manufactured, distributed, retailed or installed qualify for an exemption under 30 TAC § 117.3203.	<input type="checkbox"/> Yes <input type="checkbox"/> No

Application Area-Wide Applicability Determinations and General Information

Form OP-REQ1 (Page 16)

Federal Operating Permit Program

Texas Commission on Environmental Quality

Date	Permit No.	Regulated Entity No.
09/22/2025	03544	RN105380216

For SOP applications, answer ALL questions unless otherwise directed.

◆ For GOP applications, answer ONLY these questions unless otherwise directed.

V. Title 40 Code of Federal Regulations Part 59 (40 CFR Part 59) - National Volatile Organic Compound Emission Standards for Consumer and Commercial Products	
A. Subpart B - National Volatile Organic Compound Emission Standards for Automobile Refinish Coatings	
1. The application area manufactures automobile refinishing coatings or coating components and sells or distributes these coatings or coating components in the United States.	<input type="checkbox"/> Yes <input checked="" type="checkbox"/> No
2. The application area imports automobile refinishing coatings or coating components, manufactured on or after January 11, 1999, and sells or distributes these coatings or coating components in the United States. <i>If the responses to Questions V.A.1 and V.A.2 are both "No," go to Section V.B.</i>	<input type="checkbox"/> Yes <input checked="" type="checkbox"/> No
3. All automobile refinishing coatings or coating components manufactured or imported by the application area meet one or more of the exemptions specified in 40 CFR § 59.100(c)(1) - (6).	<input type="checkbox"/> Yes <input type="checkbox"/> No
B. Subpart C - National Volatile Organic Compound Emission Standards for Consumer Products	
1. The application area manufactures consumer products for sale or distribution in the United States.	<input type="checkbox"/> Yes <input checked="" type="checkbox"/> No
2. The application area imports consumer products manufactured on or after December 10, 1998 and sells or distributes these consumer products in the United States.	<input type="checkbox"/> Yes <input checked="" type="checkbox"/> No
3. The application area is a distributor of consumer products whose name appears on the label of one or more of the products. <i>If the responses to Questions V.B.1 - V.B.3 are all "No," go to Section V.C.</i>	<input type="checkbox"/> Yes <input checked="" type="checkbox"/> No
4. All consumer products manufactured, imported, or distributed by the application area meet one or more of the exemptions specified in 40 CFR § 59.201(c)(1) - (7).	<input type="checkbox"/> Yes <input type="checkbox"/> No

Application Area-Wide Applicability Determinations and General Information

Form OP-REQ1 (Page 17)

Federal Operating Permit Program

Texas Commission on Environmental Quality

Date	Permit No.	Regulated Entity No.
09/22/2025	O3544	RN105380216

For SOP applications, answer ALL questions unless otherwise directed.

◆ For GOP applications, answer ONLY these questions unless otherwise directed.

V. Title 40 Code of Federal Regulations Part 59 (40 CFR Part 59) - National Volatile Organic Compound Emission Standards for Consumer and Commercial Products (continued)		
C. Subpart D - National Volatile Organic Compound Emission Standards for Architectural Coatings		
1.	The application area manufactures or imports architectural coatings for sale or distribution in the United States.	<input type="checkbox"/> Yes <input checked="" type="checkbox"/> No
2.	The application area manufactures or imports architectural coatings that are registered under the Federal Insecticide, Fungicide, and Rodenticide Act. <i>If the responses to Questions V.C.1-2 are both "No," go to Section V.D.</i>	<input type="checkbox"/> Yes <input checked="" type="checkbox"/> No
3.	All architectural coatings manufactured or imported by the application area meet one or more of the exemptions specified in 40 CFR §59.400(c)(1)-(5).	<input type="checkbox"/> Yes <input type="checkbox"/> No
D. Subpart E - National Volatile Organic Compound Emission Standards for Aerosol Coatings		
1.	The application area manufactures or imports aerosol coating products for sale or distribution in the United States.	<input type="checkbox"/> Yes <input checked="" type="checkbox"/> No
2.	The application area is a distributor of aerosol coatings for resale or distribution in the United States.	<input type="checkbox"/> Yes <input checked="" type="checkbox"/> No
E. Subpart F - Control of Evaporative Emissions from New and In-Use Portable Fuel Containers		
1.	The application area manufactures or imports portable fuel containers for sale or distribution in the United States. <i>If the response to Question V.E.1 is "No," go to Section VI.</i>	<input type="checkbox"/> Yes <input checked="" type="checkbox"/> No
2.	All portable fuel containers manufactured or imported by the application area meet one or more of the exemptions specified in 40 CFR § 59.605(a) - (c).	<input type="checkbox"/> Yes <input type="checkbox"/> No
VI. Title 40 Code of Federal Regulations Part 60 - New Source Performance Standards		
A. Applicability		
◆ 1.	The application area includes a unit(s) that is subject to one or more 40 CFR Part 60 subparts. <i>If the response to Question VI.A.1 is "No," go to Section VII.</i>	<input checked="" type="checkbox"/> Yes <input type="checkbox"/> No

Application Area-Wide Applicability Determinations and General Information

Form OP-REQ1 (Page 18)

Federal Operating Permit Program

Texas Commission on Environmental Quality

Date	Permit No.	Regulated Entity No.
09/22/2025	O3544	RN105380216

For SOP applications, answer ALL questions unless otherwise directed.

◆ For GOP applications, answer ONLY these questions unless otherwise directed.

VI. Title 40 Code of Federal Regulations Part 60 - New Source Performance Standards (continued)	
B. Subpart Y - Standards of Performance for Coal Preparation and Processing Plants	
1. The application area is located at a coal preparation and processing plant. <i>If the response to Question VI.B.1 is "No," go to Section VI.C.</i>	<input type="checkbox"/> Yes <input checked="" type="checkbox"/> No
2. The coal preparation and processing plant has a design capacity greater than 200 tons per day (tpd). <i>If the response to Question VI.B.2 is "No," go to Section VI.C.</i>	<input type="checkbox"/> Yes <input type="checkbox"/> No
3. The plant has an option to enforceably limit its operating level to less than 200 tpd and is choosing this option. <i>If the response to Question VI.B.3 is "Yes," go to Section VI.C.</i>	<input type="checkbox"/> Yes <input type="checkbox"/> No
4. The plant contains an open storage pile, as defined in § 60.251, as an affected facility. <i>If the response to Question VI.B.4 is "No," go to Section VI.C.</i>	<input type="checkbox"/> Yes <input type="checkbox"/> No
5. The open storage pile was constructed, reconstructed or modified after May 27, 2009.	<input type="checkbox"/> Yes <input type="checkbox"/> No
C. Subpart GG - Standards of Performance for Stationary Gas Turbines (GOP applicants only)	
◆ 1. The application area includes one or more stationary gas turbines that have a heat input at peak load greater than or equal to 10 MMBtu/hr (10.7GJ/hr), based on the lower heating value of the fuel fired. <i>If the response to Question VI.C.1 is "No" or "N/A," go to Section VI.E.</i>	<input type="checkbox"/> Yes <input type="checkbox"/> No <input type="checkbox"/> N/A
◆ 2. One or more of the affected facilities were constructed, modified, or reconstructed after October 3, 1977 and prior to February 19, 2005. <i>If the response to Question VI.C.2 is "No," go to Section VI.E.</i>	<input type="checkbox"/> Yes <input type="checkbox"/> No
◆ 3. One or more stationary gas turbines in the application area are using a previously approved alternative fuel monitoring schedule as specified in 40 CFR § 60.334(h)(4).	<input type="checkbox"/> Yes <input type="checkbox"/> No
◆ 4. The exemption specified in 40 CFR § 60.332(e) is being utilized for one or more stationary gas turbines in the application area.	<input type="checkbox"/> Yes <input type="checkbox"/> No

Application Area-Wide Applicability Determinations and General Information

Form OP-REQ1 (Page 19)

Federal Operating Permit Program

Texas Commission on Environmental Quality

Date	Permit No.	Regulated Entity No.
09/22/2025	O3544	RN105380216

For SOP applications, answer ALL questions unless otherwise directed.

◆ For GOP applications, answer ONLY these questions unless otherwise directed.

VI. Title 40 Code of Federal Regulations Part 60 - New Source Performance Standards (continued)		
C. Subpart GG - Standards of Performance for Stationary Gas Turbines (GOP applicants only) (continued)		
◆ 5.	One or more stationary gas turbines subject to 40 CFR Part 60, Subpart GG in the application area is injected with water or steam for the control of nitrogen oxides.	<input type="checkbox"/> Yes <input type="checkbox"/> No
D. Subpart XX - Standards of Performance for Bulk Gasoline Terminals		
1.	The application area includes bulk gasoline terminal loading racks. <i>If the response to Question VI.D.1 is "No," go to Section VI.E.</i>	<input type="checkbox"/> Yes <input checked="" type="checkbox"/> No <input type="checkbox"/> N/A
2.	One or more of the loading racks were constructed or modified after December 17, 1980, and are not subject to 40 CFR Part 63, Subpart CC.	<input type="checkbox"/> Yes <input type="checkbox"/> No
E. Subpart LLL - Standards of Performance for Onshore Natural Gas Processing: Sulfur Dioxide (SO₂) Emissions		
◆ 1.	The application area includes affected facilities identified in 40 CFR § 60.640(a) that process natural gas (onshore). <i>For SOP applications, if the response to Question VI.E.1 is "No," go to Section VI.F. For GOP applications, if the response to Question VI.E.1 is or "N/A," go to Section VI.H.</i>	<input type="checkbox"/> Yes <input checked="" type="checkbox"/> No
◆ 2.	The affected facilities commenced construction or modification after January 20, 1984 and on or before August 23, 2011. <i>For SOP applications, if the response to Question VI.E.2 is "NO," go to Section VI.F. For GOP applications, if the response to Question VI.E.2 is "No," go to Section VI.H.</i>	<input type="checkbox"/> Yes <input type="checkbox"/> No
◆ 3.	The application area includes a gas sweetening unit with a design capacity greater than or equal to 2 long tons per day (LTPD) of hydrogen sulfide but operates at less than 2 LTPD. <i>For SOP applications, if the response to Question VI.E.3 is "No," go to Section VI.F. For GOP applications, if the response to Question VI.E.3 is "No," go to Section VI.H.</i>	<input type="checkbox"/> Yes <input type="checkbox"/> No

Application Area-Wide Applicability Determinations and General Information

Form OP-REQ1 (Page 20)

Federal Operating Permit Program

Texas Commission on Environmental Quality

Date	Permit No.	Regulated Entity No.
09/22/2025	O3544	RN105380216

For SOP applications, answer ALL questions unless otherwise directed.

◆ For GOP applications, answer ONLY these questions unless otherwise directed.

VI. Title 40 Code of Federal Regulations Part 60 - New Source Performance Standards (continued)		
E. Subpart LLL - Standards of Performance for Onshore Natural Gas Processing: Sulfur Dioxide (SO₂) Emissions (continued)		
◆ 4.	Federally enforceable operating limits have been established in the preconstruction authorization limiting the gas sweetening unit to less than 2 LTPD. <i>For SOP applications, if the response to Question VI.E.4. is "No," go to Section VI.F. For GOP applications, if the response to Question VI.E.4. is "No," go to Section VI.H.</i>	<input type="checkbox"/> Yes <input type="checkbox"/> No
◆ 5.	Please provide the Unit ID(s) for the gas sweetening unit(s) that have established federally enforceable operating limits in the space provided below	
F. Subpart OOO - Standards of Performance for Nonmetallic Mineral Processing Plants		
1.	The application area includes affected facilities identified in 40 CFR § 60.670(a)(1) that are located at a fixed or portable nonmetallic mineral processing plant. <i>If the response to Question VI.F.1 is "No," go to Section VI.G.</i>	<input type="checkbox"/> Yes <input checked="" type="checkbox"/> No
2.	Affected facilities identified in 40 CFR § 60.670(a)(1) and located in the application area are subject to 40 CFR Part 60, Subpart OOO.	<input type="checkbox"/> Yes <input type="checkbox"/> No
G. Subpart QQQ - Standards of Performance for VOC Emissions from Petroleum Refinery Wastewater Systems		
1.	The application area is located at a petroleum refinery and includes one or more of the affected facilities identified in 40 CFR § 60.690(a)(2) - (4) for which construction, modification, or reconstruction was commenced after May 4, 1987. <i>If the response to Question VI.G.1 is "No," go to Section VI.H.</i>	<input type="checkbox"/> Yes <input checked="" type="checkbox"/> No
2.	The application area includes storm water sewer systems.	<input type="checkbox"/> Yes <input type="checkbox"/> No

Application Area-Wide Applicability Determinations and General Information

Form OP-REQ1 (Page 21)

Federal Operating Permit Program

Texas Commission on Environmental Quality

Date	Permit No.	Regulated Entity No.
09/22/2025	03544	RN105380216

For SOP applications, answer ALL questions unless otherwise directed.

◆ For GOP applications, answer ONLY these questions unless otherwise directed.

VI. Title 40 Code of Federal Regulations Part 60 - New Source Performance Standards		
G. Subpart QQQ - Standards of Performance for VOC Emissions from Petroleum Refinery Wastewater Systems (continued)		
3.	The application area includes ancillary equipment which is physically separate from the wastewater system and does not come in contact with or store oily wastewater.	<input type="checkbox"/> Yes <input type="checkbox"/> No
4.	The application area includes non-contact cooling water systems.	<input type="checkbox"/> Yes <input type="checkbox"/> No
5.	The application area includes individual drain systems. <i>If the response to Question VI.G.5 is "No," go to Section VI.H.</i>	<input type="checkbox"/> Yes <input type="checkbox"/> No
6.	The application area includes one or more individual drain systems that meet the exemption specified in 40 CFR § 60.692-2(d).	<input type="checkbox"/> Yes <input type="checkbox"/> No
7.	The application area includes completely closed drain systems.	<input type="checkbox"/> Yes <input type="checkbox"/> No
H. Subpart AAAA - Standards of Performance for Small Municipal Waste Incineration Units for Which Construction Commenced After August 30, 1999 or for Which Modification or Reconstruction Commenced on or After June 6, 2004		
◆ 1.	The application area includes at least one small municipal waste incineration unit, other than an air curtain incinerator. <i>If the response to Question VI.H.1. is "N/A," go to Section VI.I. If the response to Question VI.H.1 is "No," go to Question VI.H.4.</i>	<input type="checkbox"/> Yes <input checked="" type="checkbox"/> No <input type="checkbox"/> N/A
◆ 2.	The application area includes at least one small municipal waste incineration unit, other than an air curtain incinerator, constructed after August 30, 1999 or modified or reconstructed on or after June 6, 2006.	<input type="checkbox"/> Yes <input type="checkbox"/> No
◆ 3.	The application area includes at least one small municipal waste incineration unit, other than an air curtain incinerator, constructed before August 30, 1999 and not modified or reconstructed on or after June 6, 2006.	<input type="checkbox"/> Yes <input type="checkbox"/> No
◆ 4.	The application area includes at least one air curtain incinerator. <i>If the response to Question VI.H.4 is "No," go to Section VI.I.</i>	<input type="checkbox"/> Yes <input checked="" type="checkbox"/> No

Application Area-Wide Applicability Determinations and General Information

Form OP-REQ1 (Page 22)

Federal Operating Permit Program

Texas Commission on Environmental Quality

Date	Permit No.	Regulated Entity No.
09/22/2025	03544	RN105380216

For SOP applications, answer ALL questions unless otherwise directed.

◆ For GOP applications, answer ONLY these questions unless otherwise directed.

VI. Title 40 Code of Federal Regulations Part 60 - New Source Performance Standards (continued)		
H. Subpart AAAA - Standards of Performance for Small Municipal Waste Incineration Units for Which Construction Commenced After August 30, 1999 or for Which Modification or Reconstruction Commenced on or After June 6, 2004 (continued)		
◆ 5.	The application area includes at least one air curtain incinerator constructed after August 30, 1999 or modified or reconstructed on or after June 6, 2006. <i>If the response to Question VI.H.5 is "No," go to Question VI.H.7.</i>	<input type="checkbox"/> Yes <input type="checkbox"/> No
◆ 6.	All air curtain incinerators constructed after August 30, 1999 or modified or reconstructed on or after June 6, 2006 combust only yard waste.	<input type="checkbox"/> Yes <input type="checkbox"/> No
◆ 7.	The application area includes at least one air curtain incinerator constructed before August 30, 1999 and not modified or reconstructed on or after June 6, 2006.	<input type="checkbox"/> Yes <input type="checkbox"/> No
◆ 8.	All air curtain incinerators constructed before August 30, 1999 and not modified or reconstructed on or after June 6, 2006 combust only yard waste.	<input type="checkbox"/> Yes <input type="checkbox"/> No
I. Subpart CCCC - Standards of Performance for Commercial and Industrial Solid Waste Incineration Units for Which Construction Commenced After November 30, 1999 or for Which Modification or Reconstruction Commenced on or After June 1, 2001		
◆ 1.	The application area includes at least one commercial or industrial solid waste incineration unit, other than an air curtain incinerator. <i>If the response to Question VI.I.1 is "N/A," go to Section VI.J. If the response to Question VI.I.1 is "No," go to Question VI.I.4.</i>	<input type="checkbox"/> Yes <input checked="" type="checkbox"/> No <input type="checkbox"/> N/A
◆ 2.	The application area includes at least one commercial or industrial solid waste incineration unit, other than an air curtain incinerator, constructed after November 30, 1999 or modified or reconstructed on or after June 1, 2001.	<input type="checkbox"/> Yes <input type="checkbox"/> No

Application Area-Wide Applicability Determinations and General Information
Form OP-REQ1 (Page 23)
Federal Operating Permit Program
Texas Commission on Environmental Quality

Date	Permit No.	Regulated Entity No.
09/22/2025	O3544	RN105380216

For SOP applications, answer ALL questions unless otherwise directed.

◆ For GOP applications, answer ONLY these questions unless otherwise directed.

VI. Title 40 Code of Federal Regulations Part 60 - New Source Performance Standards (continued)		
I. Subpart CCCC - Standards of Performance for Commercial and Industrial Solid Waste Incineration Units for Which Construction Commenced After November 30, 1999 or for Which Modification or Reconstruction Commenced on or After June 1, 2001 (continued)		
◆ 3.	The application area includes at least one commercial or industrial solid waste incineration unit, other than an air curtain incinerator, constructed before November 30, 1999 and not modified or reconstructed on or after June 1, 2001.	<input type="checkbox"/> Yes <input type="checkbox"/> No
◆ 4.	The application area includes at least one air curtain incinerator. <i>If the response to Question VI.I.4 is "No," go to Section VI.J.</i>	<input type="checkbox"/> Yes <input checked="" type="checkbox"/> No
◆ 5.	The application area includes at least one air curtain incinerator, constructed after November 30, 1999 or modified or reconstructed on or after June 1, 2001. <i>If the response to Question VI.I.5 is "No," go to VI.I.7.</i>	<input type="checkbox"/> Yes <input type="checkbox"/> No
◆ 6.	All air curtain incinerators constructed after November 30, 1999 or modified or reconstructed on or after June 1, 2001 combust only wood waste, clean lumber, or yard waste or a mixture of these materials.	<input type="checkbox"/> Yes <input type="checkbox"/> No
◆ 7.	The application area includes at least one air curtain incinerator, constructed before November 30, 1999 and not modified or reconstructed on or after June 1, 2001.	<input type="checkbox"/> Yes <input type="checkbox"/> No
◆ 8.	All air curtain incinerators constructed before November 30, 1999 and not modified or reconstructed on or after June 1, 2001 combust only wood waste, clean lumber, or yard waste or a mixture of these materials.	<input type="checkbox"/> Yes <input type="checkbox"/> No

Application Area-Wide Applicability Determinations and General Information

Form OP-REQ1 (Page 24)

Federal Operating Permit Program

Texas Commission on Environmental Quality

Date	Permit No.	Regulated Entity No.
09/22/2025	O3544	RN105380216

For SOP applications, answer ALL questions unless otherwise directed.

◆ For GOP applications, answer ONLY these questions unless otherwise directed.

VI. Title 40 Code of Federal Regulations Part 60 - New Source Performance Standards (continued)		
J. Subpart EEEE - Standards of Performance for Other Solid Waste Incineration Units for Which Construction Commenced After December 9, 2004 or for Which Modification or Reconstruction Commenced on or After June 16, 2006		
◆ 1.	The application area includes at least one very small municipal waste incineration unit or institutional incineration unit, other than an air curtain incinerator. <i>If the response to Question VI.J.1 is "N/A," go to Section VI.K. If the response to Question VI.J.1 is "No," go to Question VI.J.4.</i>	<input type="checkbox"/> Yes <input checked="" type="checkbox"/> No <input type="checkbox"/> N/A
◆ 2.	The application area includes at least one very small municipal waste incineration unit, other than an air curtain incinerator, constructed after December 9, 2004 or modified or reconstructed on or after June 16, 2006.	<input type="checkbox"/> Yes <input type="checkbox"/> No
◆ 3.	The application area includes at least one very small municipal waste incineration unit, other than an air curtain incinerator, constructed before December 9, 2004 and not modified or reconstructed on or after June 16, 2006.	<input type="checkbox"/> Yes <input type="checkbox"/> No
◆ 4.	The application area includes at least one air curtain incinerator. <i>If the response to Question VI.J.4 is "No," go to Section VI.K.</i>	<input type="checkbox"/> Yes <input checked="" type="checkbox"/> No
◆ 5.	The application area includes at least one air curtain incinerator constructed after December 9, 2004 or modified or reconstructed on or after June 16, 2006. <i>If the response to Question VI.J.5 is "No," go to Question VI.J.7.</i>	<input type="checkbox"/> Yes <input type="checkbox"/> No
◆ 6.	All air curtain incinerators constructed after December 9, 2004 or modified or reconstructed on or after June 16, 2006 combust only wood waste, clean lumber, or yard waste or a mixture of these materials.	<input type="checkbox"/> Yes <input type="checkbox"/> No
◆ 7.	The application area includes at least one air curtain incinerator constructed before December 9, 2004 and not modified or reconstructed on or after June 16, 2006.	<input type="checkbox"/> Yes <input type="checkbox"/> No

Application Area-Wide Applicability Determinations and General Information

Form OP-REQ1 (Page 25)

Federal Operating Permit Program

Texas Commission on Environmental Quality

Date	Permit No.	Regulated Entity No.
09/22/2025	O3544	RN105380216

For SOP applications, answer ALL questions unless otherwise directed.

◆ For GOP applications, answer ONLY these questions unless otherwise directed.

VI. Title 40 Code of Federal Regulations Part 60 - New Source Performance Standards (NSPS) (continued)		
J. Subpart EEEE - Standards of Performance for Other Solid Waste Incineration Units for Which Construction Commenced After December 9, 2004 or for Which Modification or Reconstruction Commenced on or After June 16, 2006 (continued)		
◆ 8.	All air curtain incinerators constructed before December 9, 2004 and not modified or reconstructed on or after June 16, 2006 combust only wood waste, clean lumber, or yard waste or a mixture of these materials.	<input type="checkbox"/> Yes <input type="checkbox"/> No
◆ 9.	The air curtain incinerator is located at an institutional facility and is a distinct operating unit of the institutional facility that generated the waste.	<input type="checkbox"/> Yes <input type="checkbox"/> No
◆ 10.	The air curtain incinerator burns less than 35 tons per day of wood waste, clean lumber, or yard waste or a mixture of these materials.	<input type="checkbox"/> Yes <input type="checkbox"/> No
K. Subpart OOOO - Standards of Performance for Crude Oil and Natural Gas Production, Transmission and Distribution		
◆ 1.	The application area includes one or more of the onshore affected facilities listed in 40 CFR § 60.5365(a)-(g) that are subject to 40 CFR Part 60, Subpart OOOO.	<input type="checkbox"/> Yes <input checked="" type="checkbox"/> No
VII. Title 40 Code of Federal Regulations Part 61 - National Emission Standards for Hazardous Air Pollutants		
A. Applicability		
◆ 1.	The application area includes a unit(s) that is subject to one or more 40 CFR Part 61 subparts. <i>If the response to Question VII.A.1 is "No" or "N/A," go to Section VIII.</i>	<input type="checkbox"/> Yes <input checked="" type="checkbox"/> No <input type="checkbox"/> N/A
B. Subpart F - National Emission Standard for Vinyl Chloride		
1.	The application area is located at a plant which produces ethylene dichloride by reaction of oxygen and hydrogen chloride with ethylene, vinyl chloride by any process, and/or one or more polymers containing any fraction of polymerized vinyl chloride.	<input type="checkbox"/> Yes <input type="checkbox"/> No
C. Subpart J - National Emission Standard for Benzene Emissions for Equipment Leaks (Fugitive Emission Sources) of Benzene (Complete this section for GOP applications only)		
◆ 1.	The application area includes equipment in benzene service.	<input type="checkbox"/> Yes <input type="checkbox"/> No <input type="checkbox"/> N/A

Application Area-Wide Applicability Determinations and General Information

Form OP-REQ1 (Page 26)

Federal Operating Permit Program

Texas Commission on Environmental Quality

Date	Permit No.	Regulated Entity No.
09/22/2025	O3544	RN105380216

For SOP applications, answer ALL questions unless otherwise directed.

◆ For GOP applications, answer ONLY these questions unless otherwise directed.

VII. Title 40 Code of Federal Regulations Part 61 - National Emission Standards for Hazardous Air Pollutants (continued)	
D. Subpart L - National Emission Standard for Benzene Emissions from Coke By-Product Recovery Plants	
1. The application area is located at a coke by-product recovery plant and includes one or more of the affected sources identified in 40 CFR § 61.130(a) - (b). <i>If the response to Question VII.D.1 is "No," go to Section VII.E.</i>	<input type="checkbox"/> Yes <input type="checkbox"/> No
2. The application area includes equipment in benzene service as determined by 40 CFR § 61.137(b).	<input type="checkbox"/> Yes <input type="checkbox"/> No
3. The application area has elected to comply with the provisions of 40 CFR § 61.243-1 and 40 CFR § 61.243-2.	<input type="checkbox"/> Yes <input type="checkbox"/> No
E. Subpart M - National Emission Standard for Asbestos	
Applicability	
1. The application area includes sources, operations, or activities specified in 40 CFR §§ 61.143, 61.144, 61.146, 61.147, 61.148, or 61.155. <i>If the response to Question VII.E.1 is "No," go to Section VII.F.</i>	<input type="checkbox"/> Yes <input type="checkbox"/> No
Roadway Construction	
2. The application area includes roadways constructed or maintained with asbestos tailings or asbestos-containing waste material.	<input type="checkbox"/> Yes <input type="checkbox"/> No
Manufacturing Commercial Asbestos	
3. The application area includes a manufacturing operation using commercial asbestos. <i>If the response to Question VII.E.3 is "No," go to Question VII.E.4.</i>	<input type="checkbox"/> Yes <input type="checkbox"/> No
a. Visible emissions are discharged to outside air from the manufacturing operation	<input type="checkbox"/> Yes <input type="checkbox"/> No
b. An alternative emission control and waste treatment method is being used that has received prior U.S. Environmental Protection Agency (EPA) approval.	<input type="checkbox"/> Yes <input type="checkbox"/> No

Application Area-Wide Applicability Determinations and General Information
Form OP-REQ1 (Page 27)
Federal Operating Permit Program
Texas Commission on Environmental Quality

Date	Permit No.	Regulated Entity No.
09/22/2025	O3544	RN105380216

For SOP applications, answer ALL questions unless otherwise directed.

◆ For GOP applications, answer ONLY these questions unless otherwise directed.

VII. Title 40 Code of Federal Regulations Part 61 - National Emission Standards for Hazardous Air Pollutants (continued)	
E. Subpart M - National Emission Standard for Asbestos (continued)	
<i>Manufacturing Commercial Asbestos (continued)</i>	
c. Asbestos-containing waste material is processed into non-friable forms.	<input type="checkbox"/> Yes <input type="checkbox"/> No
d. Asbestos-containing waste material is adequately wetted.	<input type="checkbox"/> Yes <input type="checkbox"/> No
e. Alternative filtering equipment is being used that has received EPA approval.	<input type="checkbox"/> Yes <input type="checkbox"/> No
f. A high efficiency particulate air (HEPA) filter is being used that is certified to be at least 99.97% efficient for 0.3-micron particles	<input type="checkbox"/> Yes <input type="checkbox"/> No
g. The EPA has authorized the use of wet collectors designed to operate with a unit contacting energy of at least 9.95 kilopascals.	<input type="checkbox"/> Yes <input type="checkbox"/> No
<i>Asbestos Spray Application</i>	
4. The application area includes operations in which asbestos-containing materials are spray applied. <i>If the response to Question VII.E.4 is "No," go to Question VII.E.5.</i>	<input type="checkbox"/> Yes <input type="checkbox"/> No
a. Asbestos fibers are encapsulated with a bituminous or resinous binder during spraying and are not friable after drying. <i>If the response to Question VII.E.4.a is "Yes," go to Question VII.E.5.</i>	<input type="checkbox"/> Yes <input type="checkbox"/> No
b. Spray-on applications on buildings, structures, pipes, and conduits do not use material containing more than 1% asbestos.	<input type="checkbox"/> Yes <input type="checkbox"/> No
c. An alternative emission control and waste treatment method is being used that has received prior EPA approval.	<input type="checkbox"/> Yes <input type="checkbox"/> No

Application Area-Wide Applicability Determinations and General Information
Form OP-REQ1 (Page 28)
Federal Operating Permit Program
Texas Commission on Environmental Quality

Date	Permit No.	Regulated Entity No.
09/22/2025	O3544	RN105380216

For SOP applications, answer ALL questions unless otherwise directed.

◆ For GOP applications, answer ONLY these questions unless otherwise directed.

VII. Title 40 Code of Federal Regulations Part 61 - National Emission Standards for Hazardous Air Pollutants (continued)	
E. Subpart M - National Emission Standard for Asbestos (continued)	
<i>Asbestos Spray Application (continued)</i>	
d. Asbestos-containing waste material is processed into non-friable forms.	<input type="checkbox"/> Yes <input type="checkbox"/> No
e. Asbestos-containing waste material is adequately wetted.	<input type="checkbox"/> Yes <input type="checkbox"/> No
f. Alternative filtering equipment is being used that has received EPA approval.	<input type="checkbox"/> Yes <input type="checkbox"/> No
g. A HEPA filter is being used that is certified to be at least 99.97% efficient for 0.3-micron particles.	<input type="checkbox"/> Yes <input type="checkbox"/> No
h. The EPA has authorized the use of wet collectors designed to operate with a unit contacting energy of at least 9.95 kilopascals.	<input type="checkbox"/> Yes <input type="checkbox"/> No
<i>Fabricating Commercial Asbestos</i>	
5. The application area includes a fabricating operation using commercial asbestos. <i>If the response to Question VII.E.5 is "No," go to Question VII.E.6.</i>	<input type="checkbox"/> Yes <input type="checkbox"/> No
a. Visible emissions are discharged to outside air from the manufacturing operation.	<input type="checkbox"/> Yes <input type="checkbox"/> No
b. An alternative emission control and waste treatment method is being used that has received prior EPA approval.	<input type="checkbox"/> Yes <input type="checkbox"/> No
c. Asbestos-containing waste material is processed into non-friable forms.	<input type="checkbox"/> Yes <input type="checkbox"/> No
d. Asbestos-containing waste material is adequately wetted.	<input type="checkbox"/> Yes <input type="checkbox"/> No
e. Alternative filtering equipment is being used that has received EPA approval.	<input type="checkbox"/> Yes <input type="checkbox"/> No

Application Area-Wide Applicability Determinations and General Information

Form OP-REQ1 (Page 29)

Federal Operating Permit Program

Texas Commission on Environmental Quality

Date	Permit No.	Regulated Entity No.
09/22/2025	O3544	RN105380216

For SOP applications, answer ALL questions unless otherwise directed.

◆ For GOP applications, answer ONLY these questions unless otherwise directed.

VII. Title 40 Code of Federal Regulations Part 61 - National Emission Standards for Hazardous Air Pollutants (continued)	
E. Subpart M - National Emission Standard for Asbestos (continued)	
<i>Fabricating Commercial Asbestos (continued)</i>	
f. A HEPA filter is being used that is certified to be at least 99.97% efficient for 0.3-micron particles.	<input type="checkbox"/> Yes <input type="checkbox"/> No
g. The EPA has authorized the use of wet collectors designed to operate with a unit contacting energy of at least 9.95 kilopascals.	<input type="checkbox"/> Yes <input type="checkbox"/> No
<i>Non-sprayed Asbestos Insulation</i>	
6. The application area includes insulating materials (other than spray applied insulating materials) that are either molded and friable or wet-applied and friable after drying.	<input type="checkbox"/> Yes <input type="checkbox"/> No
<i>Asbestos Conversion</i>	
7. The application area includes operations that convert regulated asbestos-containing material and asbestos-containing waste material into nonasbestos (asbestos-free) material.	<input type="checkbox"/> Yes <input type="checkbox"/> No
F. Subpart P - National Emission Standard for Inorganic Arsenic Emissions from Arsenic Trioxide and Metallic Arsenic Production Facilities	
1. The application area is located at a metallic arsenic production plant or at an arsenic trioxide plant that processes low-grade arsenic bearing materials by a roasting condensation process.	<input type="checkbox"/> Yes <input type="checkbox"/> No
G. Subpart BB - National Emission Standard for Benzene Emissions from Benzene Transfer Operations	
1. The application area is located at a benzene production facility and/or bulk terminal. <i>If the response to Question VII.G.1 is "No," go to Section VII.H.</i>	<input type="checkbox"/> Yes <input type="checkbox"/> No
2. The application area includes benzene transfer operations at marine vessel loading racks.	<input type="checkbox"/> Yes <input type="checkbox"/> No

Application Area-Wide Applicability Determinations and General Information

Form OP-REQ1 (Page 30)

Federal Operating Permit Program

Texas Commission on Environmental Quality

Date	Permit No.	Regulated Entity No.
09/22/2025	O3544	RN105380216

For SOP applications, answer ALL questions unless otherwise directed.

◆ For GOP applications, answer ONLY these questions unless otherwise directed.

VII. Title 40 Code of Federal Regulations Part 61 - National Emission Standards for	
G. Subpart BB - National Emission Standard for Benzene Emissions from Benzene Transfer Operations (continued)	
3. The application area includes benzene transfer operations at railcar loading racks.	<input type="checkbox"/> Yes <input type="checkbox"/> No
4. The application area includes benzene transfer operations at tank-truck loading racks.	<input type="checkbox"/> Yes <input type="checkbox"/> No
H. Subpart FF - National Emission Standard for Benzene Waste Operations	
Applicability	
1. The application area includes a chemical manufacturing plant, coke by-product recovery plant, or petroleum refinery facility as defined in § 61.341.	<input type="checkbox"/> Yes <input type="checkbox"/> No
2. The application area is located at a hazardous waste treatment, storage, and disposal (TSD) facility site as described in 40 CFR § 61.340(b). <i>If the responses to Questions VII.H.1 and VII.H.2 are both "No," go to Section VIII.</i>	<input type="checkbox"/> Yes <input type="checkbox"/> No
3. The application area is located at a site that has no benzene onsite in wastes, products, byproducts, or intermediates. <i>If the response to Question VII.H.3 is "Yes," go to Section VIII.</i>	<input type="checkbox"/> Yes <input type="checkbox"/> No
4. The application area is located at a site having a total annual benzene quantity from facility waste less than 1 megagram per year (Mg/yr). <i>If the response to Question VII.H.4 is "Yes," go to Section VIII</i>	<input type="checkbox"/> Yes <input type="checkbox"/> No
5. The application area is located at a site having a total annual benzene quantity from facility waste greater than or equal to 1 Mg/yr but less than 10 Mg/yr. <i>If the response to Question VII.H.5 is "Yes," go to Section VIII.</i>	<input type="checkbox"/> Yes <input type="checkbox"/> No

Application Area-Wide Applicability Determinations and General Information

Form OP-REQ1 (Page 31)

Federal Operating Permit Program

Texas Commission on Environmental Quality

Date	Permit No.	Regulated Entity No.
09/22/2025	O3544	RN105380216

For SOP applications, answer ALL questions unless otherwise directed.

◆ For GOP applications, answer ONLY these questions unless otherwise directed.

VII. Title 40 Code of Federal Regulations Part 61 - National Emission Standards for Hazardous Air Pollutants (continued)	
H. Subpart FF - National Emission Standard for Benzene Waste Operations (continued)	
<i>Applicability (continued)</i>	
6. The flow-weighted annual average benzene concentration of each waste stream at the site is based on documentation.	<input type="checkbox"/> Yes <input type="checkbox"/> No
7. The application area has waste streams with flow-weighted annual average water content of 10% or greater.	<input type="checkbox"/> Yes <input type="checkbox"/> No
<i>Waste Stream Exemptions</i>	
8. The application area has waste streams that meet the exemption specified in 40 CFR § 61.342(c)(2) (the flow-weighted annual average benzene concentration is less than 10 ppmw).	<input type="checkbox"/> Yes <input type="checkbox"/> No
9. The application area has waste streams that meet the exemption specified in 40 CFR § 61.342(c)(3) because process wastewater has a flow rate less than 0.02 liters per minute or an annual wastewater quantity less than 10 Mg/yr.	<input type="checkbox"/> Yes <input type="checkbox"/> No
10. The application area has waste streams that meet the exemption specified in 40 CFR § 61.342(c)(3) because the total annual benzene quantity is less than or equal to 2 Mg/yr.	<input type="checkbox"/> Yes <input type="checkbox"/> No
11. The application area transfers waste off-site for treatment by another facility.	<input type="checkbox"/> Yes <input type="checkbox"/> No
12. The application area is complying with 40 CFR § 61.342(d).	<input type="checkbox"/> Yes <input type="checkbox"/> No
13. The application area is complying with 40 CFR § 61.342(e). <i>If the response to Question VII.H.13 is "No," go to Question VII.H.15.</i>	<input type="checkbox"/> Yes <input type="checkbox"/> No
14. The application area has facility waste with a flow weighted annual average water content of less than 10%.	<input type="checkbox"/> Yes <input type="checkbox"/> No

Application Area-Wide Applicability Determinations and General Information

Form OP-REQ1 (Page 32)

Federal Operating Permit Program

Texas Commission on Environmental Quality

Date	Permit No.	Regulated Entity No.
09/22/2025	O3544	RN105380216

For SOP applications, answer ALL questions unless otherwise directed.

◆ For GOP applications, answer ONLY these questions unless otherwise directed.

VII. Title 40 Code of Federal Regulations Part 61 - National Emission Standards for Hazardous Air Pollutants (continued)	
H. Subpart FF - National Emission Standard for Benzene Waste Operations (continued)	
Container Requirements	
15. The application area has containers, as defined in 40 CFR § 61.341, that receive non-exempt benzene waste. <i>If the response to Question VII.H.15 is "No," go to Question VII.H.18.</i>	<input type="checkbox"/> Yes <input type="checkbox"/> No
16. The application area is an alternate means of compliance to meet the 40 CFR § 61.345 requirements for containers. <i>If the response to Question VII.H.16 is "Yes," go to Question VII.H.18.</i>	<input type="checkbox"/> Yes <input type="checkbox"/> No
17. Covers and closed-vent systems used for containers operate such that the container is maintained at a pressure less than atmospheric pressure.	<input type="checkbox"/> Yes <input type="checkbox"/> No
Individual Drain Systems	
18. The application area has individual drain systems, as defined in 40 CFR § 61.341, that receive or manage non-exempt benzene waste. <i>If the response to Question VII.H.18 is "No," go to Question VII.H.25.</i>	<input type="checkbox"/> Yes <input type="checkbox"/> No
19. The application area is using an alternate means of compliance to meet the 40 CFR § 61.346 requirements for individual drain systems. <i>If the response to Question VII.H.19 is "Yes," go to Question VII.H.25.</i>	<input type="checkbox"/> Yes <input type="checkbox"/> No
20. The application area has individual drain systems complying with 40 CFR § 61.346(a). <i>If the response to Question VII.H.20 is "No," go to Question VII.H.22.</i>	<input type="checkbox"/> Yes <input type="checkbox"/> No
21. Covers and closed-vent systems used for individual drain systems operate such that the individual drain system is maintained at a pressure less than atmospheric pressure.	<input type="checkbox"/> Yes <input type="checkbox"/> No

Application Area-Wide Applicability Determinations and General Information

Form OP-REQ1 (Page 33)

Federal Operating Permit Program

Texas Commission on Environmental Quality

Date	Permit No.	Regulated Entity No.
09/22/2025	O3544	RN105380216

For SOP applications, answer ALL questions unless otherwise directed.

◆ For GOP applications, answer ONLY these questions unless otherwise directed.

VII. Title 40 Code of Federal Regulations Part 61 - National Emission Standards for Hazardous Air Pollutants (continued)	
H. Subpart FF - National Emission Standard for Benzene Waste Operations (continued)	
<i>Individual Drain Systems (continued)</i>	
22. The application area has individual drain systems complying with 40 CFR § 61.346(b). <i>If the response to Question VII.H.22 is "No," go to Question VII.H.25.</i>	<input type="checkbox"/> Yes <input type="checkbox"/> No
23. Junction boxes in the individual drain systems are equipped with a system to prevent the flow of organic vapors from the junction box vent pipe to the atmosphere during normal operation.	<input type="checkbox"/> Yes <input type="checkbox"/> No
24. Junction box vent pipes in the individual drain systems are connected to a closed-vent system and control device.	<input type="checkbox"/> Yes <input type="checkbox"/> No
<i>Remediation Activities</i>	
25. Remediation activities take place at the application area subject to 40 CFR Part 61, Subpart FF.	<input type="checkbox"/> Yes <input type="checkbox"/> No
VIII. Title 40 Code of Federal Regulations Part 63 - National Emission Standards for Hazardous Air Pollutants for Source Categories	
A. Applicability	
◆ 1. The application area includes a unit(s) that is subject to one or more 40 CFR Part 63 subparts other than subparts made applicable by reference under subparts in 40 CFR Part 60, 61 or 63. <i>See instructions for 40 CFR Part 63 subparts made applicable only by reference.</i>	<input checked="" type="checkbox"/> Yes <input type="checkbox"/> No
B. Subpart F - National Emission Standards for Organic Hazardous Air Pollutants from the Synthetic Organic Chemical Manufacturing Industry	
1. The application area is located at a plant site that is a major source as defined in the Federal Clean Air Act § 112(a). <i>If the response to Question VIII.B.1 is "No," go to Section VIII.D.</i>	<input type="checkbox"/> Yes <input checked="" type="checkbox"/> No

Application Area-Wide Applicability Determinations and General Information

Form OP-REQ1 (Page 34)

Federal Operating Permit Program

Texas Commission on Environmental Quality

Date	Permit No.	Regulated Entity No.
09/22/2025	03544	RN105380216

For SOP applications, answer ALL questions unless otherwise directed.

◆ For GOP applications, answer ONLY these questions unless otherwise directed.

VIII. Title 40 Code of Federal Regulations Part 63 - National Emission Standards for Hazardous Air Pollutants for Source Categories (continued)	
B. Subpart F - National Emission Standards for Organic Hazardous Air Pollutants from the Synthetic Organic Chemical Manufacturing Industry (continued)	
2. The application area is located at a site that includes at least one chemical manufacturing process unit, as defined in 40 CFR § 63.101, that manufactures as a primary product one or more of the chemicals listed in 40 CFR § 63.100(b)(1)(i) or (b)(1)(ii). <i>If the response to Question VIII.B.2 is "No," go to Section VIII.D.</i>	<input type="checkbox"/> Yes <input type="checkbox"/> No
3. The application area is located at a site that includes at least one chemical manufacturing process unit, as defined in 40 CFR § 63.101, that manufactures as a primary product one or more of the chemicals listed in 40 CFR § 63.100(b)(1)(i) or (b)(1)(ii) and uses as a reactant or manufactures as a product, or co-product, one or more of the organic hazardous air pollutants listed in table 2 of 40 CFR Part 63, Subpart F.	<input type="checkbox"/> Yes <input type="checkbox"/> No
4. The application area includes a chemical manufacturing process unit, as defined in 40 CFR § 63.101, that manufactures as a primary product one or more of the chemicals listed in 40 CFR § 63.100(b)(1)(i) or (b)(1)(ii) and uses as a reactant or manufactures as a product, or co-product, one or more of the organic hazardous air pollutants listed in table 2 of 40 CFR Part 63, Subpart F.	<input type="checkbox"/> Yes <input type="checkbox"/> No
5. The application area includes a chemical manufacturing process unit, as defined in 40 CFR § 63.101, that manufactures as a primary product one or more of the chemicals listed in 40 CFR § 63.100(b)(1)(i) or (b)(1)(ii) and does <u>not</u> use as a reactant or manufacture as a product, or co-product, one or more of the organic hazardous air pollutants listed in table 2 of 40 CFR Part 63, Subpart F. <i>If the response to Questions VIII.B.3, B.4 and B.5 are all "No," go to Section VIII.D.</i>	<input type="checkbox"/> Yes <input type="checkbox"/> No

Application Area-Wide Applicability Determinations and General Information

Form OP-REQ1 (Page 35)

Federal Operating Permit Program

Texas Commission on Environmental Quality

Date	Permit No.	Regulated Entity No.
09/22/2025	O3544	RN105380216

For SOP applications, answer ALL questions unless otherwise directed.

◆ For GOP applications, answer ONLY these questions unless otherwise directed.

VIII. Title 40 Code of Federal Regulations Part 63 - National Emission Standards for Hazardous Air Pollutants for Source Categories (continued)		
C. Subpart G - National Emission Standards for Organic Hazardous Air Pollutants from the Synthetic Organic Chemical Manufacturing Industry for Process Vents, Storage Vessels, Transfer Operations, and Wastewater		
<i>Applicability</i>		
1.	The application area is located at a site that is subject to 40 CFR 63, Subpart F and the application area includes process vents, storage vessels, transfer racks, or waste streams associated with a chemical manufacturing process subject to 40 CFR 63, Subpart F. <i>If the response to Question VIII.C.1 is "No," go to Section VIII.D.</i>	<input type="checkbox"/> Yes <input type="checkbox"/> No
2.	The application area includes fixed roofs, covers, and/or enclosures that are required to comply with 40 CFR § 63.148.	<input type="checkbox"/> Yes <input type="checkbox"/> No
3.	The application area includes vapor collection systems or closed-vent systems that are required to comply with 40 CFR § 63.148. <i>If the response to Question VIII.C.3 is "No," go to Question VIII.C.8.</i>	<input type="checkbox"/> Yes <input type="checkbox"/> No
4.	The application area includes vapor collection systems or closed-vent systems that are constructed of hard piping.	<input type="checkbox"/> Yes <input type="checkbox"/> No
5.	The application area includes vapor collection systems or closed-vent systems that contain bypass lines that could divert a vent stream away from a control device and to the atmosphere. <i>If the response to Question VIII.C.5 is "No," go to Question VIII.C.8.</i>	<input type="checkbox"/> Yes <input type="checkbox"/> No
<i>Vapor Collection and Closed Vent Systems</i>		
6.	Flow indicators are installed, calibrated, maintained, and operated at the entrances to bypass lines in the application area.	<input type="checkbox"/> Yes <input type="checkbox"/> No
7.	Bypass lines in the application area are secured in the closed position with a car-seal or a lock-and-key type configuration.	<input type="checkbox"/> Yes <input type="checkbox"/> No

Application Area-Wide Applicability Determinations and General Information

Form OP-REQ1 (Page 36)

Federal Operating Permit Program

Texas Commission on Environmental Quality

Date	Permit No.	Regulated Entity No.
09/22/2025	O3544	RN105380216

For SOP applications, answer ALL questions unless otherwise directed.

◆ For GOP applications, answer ONLY these questions unless otherwise directed.

VIII. Title 40 Code of Federal Regulations Part 63 - National Emission Standards for Hazardous Air Pollutants for Source Categories (continued)		
C. Subpart G - National Emission Standards for Organic Hazardous Air Pollutants from the Synthetic Organic Chemical Manufacturing Industry for Process Vents, Storage Vessels, Transfer Operations, and Wastewater (continued)		
<i>Reloading or Cleaning of Railcars, Tank Trucks, or Barges</i>		
8.	The application area includes reloading and/or cleaning of railcars, tank trucks, or barges that deliver HAPs to a storage tank. <i>If the response to Question VIII.C.8 is "No," go to Question VIII.C.11.</i>	<input type="checkbox"/> Yes <input type="checkbox"/> No
9.	The application area includes operations that are complying with § 63.119(g)(6) through the use of a closed-vent system with a control device used to reduce inlet emissions of HAPs by at least 95 percent by weight or greater.	<input type="checkbox"/> Yes <input type="checkbox"/> No
10.	The application area includes operations that are complying with § 63.119(g)(6) through the use of a vapor balancing system.	<input type="checkbox"/> Yes <input type="checkbox"/> No
<i>Transfer Racks</i>		
11.	The application area includes Group 1 transfer racks that load organic HAPs.	<input type="checkbox"/> Yes <input type="checkbox"/> No
<i>Process Wastewater Streams</i>		
12.	The application area includes process wastewater streams. <i>If the response to Question VIII.C.12 is "No," go to Question VIII.C.34.</i>	<input type="checkbox"/> Yes <input type="checkbox"/> No
13.	The application area includes process wastewater streams that are also subject to the provisions of 40 CFR Part 61, Subpart FF. <i>If the response to Question VIII.C.13 is "No," go to Question VIII.C.15.</i>	<input type="checkbox"/> Yes <input type="checkbox"/> No
14.	The application area includes process wastewater streams that are complying with 40 CFR §§ 63.110(e)(1)(i) and (e)(1)(ii).	<input type="checkbox"/> Yes <input type="checkbox"/> No
15.	The application area includes process wastewater streams that are also subject to the provisions of 40 CFR Part 61, Subpart F. <i>If the response to Question VIII.C.15 is "No," go to Question VIII.C.17.</i>	<input type="checkbox"/> Yes <input type="checkbox"/> No

Application Area-Wide Applicability Determinations and General Information

Form OP-REQ1 (Page 37)

Federal Operating Permit Program

Texas Commission on Environmental Quality

Date	Permit No.	Regulated Entity No.
09/22/2025	O3544	RN105380216

For SOP applications, answer ALL questions unless otherwise directed.

◆ For GOP applications, answer ONLY these questions unless otherwise directed.

VIII. Title 40 Code of Federal Regulations Part 63 - National Emission Standards for Hazardous Air Pollutants for Source Categories (continued)	
C. Subpart G - National Emission Standards for Organic Hazardous Air Pollutants from the Synthetic Organic Chemical Manufacturing Industry for Process Vents, Storage Vessels, Transfer Operations, and Wastewater (continued)	
Process Wastewater Streams (continued)	
16. The application area includes process wastewater streams utilizing the compliance option specified in 40 CFR § 63.110(f)(4)(ii).	<input type="checkbox"/> Yes <input type="checkbox"/> No
17. The application area includes process wastewater streams that are also subject to the provisions of 40 CFR Parts 260 through 272. <i>If the response to Question VIII.C.17 is "No," go to Question VIII.C.20.</i>	<input type="checkbox"/> Yes <input type="checkbox"/> No
18. The application area includes process wastewater streams complying with 40 CFR § 63.110(e)(2)(i).	<input type="checkbox"/> Yes <input type="checkbox"/> No
19. The application are includes process wastewater streams complying with 40 CFR § 63.110(e)(2)(ii).	<input type="checkbox"/> Yes <input type="checkbox"/> No
20. The application area includes process wastewater streams, located at existing sources, that are designated as Group 1; are required to be treated as Group 1 under 40 CFR § 63.110; or are determined to be Group 1 for Table 9 compounds.	<input type="checkbox"/> Yes <input type="checkbox"/> No
21. The application area includes process wastewater streams, located at existing sources that are Group 2.	<input type="checkbox"/> Yes <input type="checkbox"/> No
22. The application area includes process wastewater streams, located at new sources, that are designated as Group 1; required to be treated as Group 1 under 40 CFR § 63.110; or are determined to be Group 1 for Table 8 or Table 9 compounds.	<input type="checkbox"/> Yes <input type="checkbox"/> No
23. The application area includes process wastewater streams, located at new sources that are Group 2 for both Table 8 and Table 9 compounds.	<input type="checkbox"/> Yes <input type="checkbox"/> No

Application Area-Wide Applicability Determinations and General Information

Form OP-REQ1 (Page 38)

Federal Operating Permit Program

Texas Commission on Environmental Quality

Date	Permit No.	Regulated Entity No.
09/22/2025	O3544	RN105380216

For SOP applications, answer ALL questions unless otherwise directed.

◆ For GOP applications, answer ONLY these questions unless otherwise directed.

VIII. Title 40 Code of Federal Regulations Part 63 - National Emission Standards for Hazardous Air Pollutants for Source Categories (continued)	
C. Subpart G - National Emission Standards for Organic Hazardous Air Pollutants from the Synthetic Organic Chemical Manufacturing Industry for Process Vents, Storage Vessels, Transfer Operations, and Wastewater (continued)	
Process Wastewater Streams (continued)	
24. All Group 1 wastewater streams at the site are demonstrated to have a total source mass flow rate of less than 1 MG/yr. <i>If the response to Question VIII.C.24 is "Yes," go to Question VIII.C.34.</i>	<input type="checkbox"/> Yes <input type="checkbox"/> No
25. The site has untreated and/or partially treated Group 1 wastewater streams demonstrated to have a total source mass flow rate of less than 1 MG/yr. <i>If the response to Question VIII.C.25 is "No," go to Question VIII.C.27.</i>	<input type="checkbox"/> Yes <input type="checkbox"/> No
26. The application area includes waste management units that receive or manage a partially treated Group 1 wastewater stream prior to or during treatment.	<input type="checkbox"/> Yes <input type="checkbox"/> No
27. Group 1 wastewater streams or residual removed from Group 1 wastewater streams are transferred to an on-site treatment operation that is not owned or operated by the owner or operator of the source generating the waste stream or residual.	<input type="checkbox"/> Yes <input type="checkbox"/> No
28. Group 1 wastewater streams or residual removed from Group 1 wastewater streams are transferred to an off-site treatment operation. <i>If the responses to Questions VIII.C.27 - VIII.C.28 are both "No," go to Question VIII.C.30.</i>	<input type="checkbox"/> Yes <input type="checkbox"/> No
29. The application area includes waste management units that receive or manage a Group 1 wastewater stream, or a residual removed from a Group 1 wastewater stream prior to shipment or transport.	<input type="checkbox"/> Yes <input type="checkbox"/> No
30. The application area includes containers that receive, manage, or treat a Group 1 wastewater stream or a residual removed from a Group 1 wastewater stream.	<input type="checkbox"/> Yes <input type="checkbox"/> No

Application Area-Wide Applicability Determinations and General Information

Form OP-REQ1 (Page 39)

Federal Operating Permit Program

Texas Commission on Environmental Quality

Date	Permit No.	Regulated Entity No.
09/22/2025	O3544	RN105380216

For SOP applications, answer ALL questions unless otherwise directed.

◆ For GOP applications, answer ONLY these questions unless otherwise directed.

VIII. Title 40 Code of Federal Regulations Part 63 - National Emission Standards for Hazardous Air Pollutants for Source Categories (continued)	
C. Subpart G - National Emission Standards for Organic Hazardous Air Pollutants from the Synthetic Organic Chemical Manufacturing Industry for Process Vents, Storage Vessels, Transfer Operations, and Wastewater (continued)	
<i>Drains</i>	
31. The application area includes individual drain systems that receive or manage a Group 1 wastewater stream, or a residual removed from a Group 1 wastewater stream. <i>If the response to Question VIII.C.31 is "No," go to Question VIII.C.34.</i>	<input type="checkbox"/> Yes <input type="checkbox"/> No
32. The application area includes individual drain systems that are complying with 40 CFR § 63.136 through the use of cover and, if vented, closed vent systems and control devices.	<input type="checkbox"/> Yes <input type="checkbox"/> No
33. The application area includes individual drain systems that are complying with 40 CFR § 63.136 through the use of water seals or tightly fitting caps or plugs.	<input type="checkbox"/> Yes <input type="checkbox"/> No
34. The application area includes drains, drain hubs, manholes, lift stations, trenches, or pipes that are part of a chemical manufacturing process unit that meets the criteria of 40 CFR § 63.100(b). <i>If the response to Question VIII.C.34 is "No," go to Question VIII.C.39.</i>	<input type="checkbox"/> Yes <input type="checkbox"/> No
35. The application area includes drains, drain hubs, manholes, lift stations, trenches or pipes (that are part of a chemical manufacturing process unit) that meet the criteria listed in 40 CFR § 63.149(d). <i>If the response to Question VIII.C.35 is "No," go to Question VIII.C.39.</i>	<input type="checkbox"/> Yes <input type="checkbox"/> No
36. The application area includes drains, drain hubs, manholes, lift stations, trenches, or pipes that convey water with a total annual average concentration greater than or equal to 10,000 parts per million by weight of compounds listed in 40 CFR Part 63 Subpart G, Table 9, at any flow rate.	<input type="checkbox"/> Yes <input type="checkbox"/> No

Application Area-Wide Applicability Determinations and General Information

Form OP-REQ1 (Page 40)

Federal Operating Permit Program

Texas Commission on Environmental Quality

Date	Permit No.	Regulated Entity No.
09/22/2025	O3544	RN105380216

For SOP applications, answer ALL questions unless otherwise directed.

◆ For GOP applications, answer ONLY these questions unless otherwise directed.

VIII. Title 40 Code of Federal Regulations Part 63 - National Emission Standards for Hazardous Air Pollutants for Source Categories (continued)	
C. Subpart G-National Emission Standards for Organic Hazardous Air Pollutants from the Synthetic Organic Chemical Manufacturing Industry for Process Vents, Storage Vessels, Transfer Operation, and Wastewater (continued)	
<i>Drains (continued)</i>	
37. The application area includes drains, drain hubs, manholes, lift stations, trenches or pipes that convey water with a total annual average concentration greater than or equal to 1,000 parts per million by weight of compounds listed in 40 CFR Part 63 Subpart G, Table 9, at an annual average flow rate greater than or equal to 10 liters per minute.	<input type="checkbox"/> Yes <input type="checkbox"/> No
38. The application area includes drains, drain hubs, manholes, lift stations, trenches or pipes that are part of a chemical manufacturing process unit that is subject to the new source requirements of 40 CFR § 63.100(l)(1) or (l)(2); and the equipment conveys water with a total annual average concentration greater than or equal to 10 parts per million by weight of compounds listed in 40 CFR Part 63 Subpart G, Table 8, at an average annual flow rate greater than or equal to 0.02 liter per minute.	<input type="checkbox"/> Yes <input type="checkbox"/> No
<i>Gas Streams</i>	
39. The application area includes gas streams meeting the characteristics of 40 CFR § 63.107(b) - (h) or the criteria of 40 CFR § 63.113(i) and are transferred to a control device not owned or operated by the applicant.	<input type="checkbox"/> Yes <input type="checkbox"/> No
40. The applicant is unable to comply with 40 CFR §§ 63.113 - 63.118 for one or more reasons described in 40 CFR § 63.100(q)(1), (3), or (5).	<input type="checkbox"/> Yes <input type="checkbox"/> No
D. Subpart N - National Emission Standards for Chromium Emissions From Hard and Decorative Chromium Electroplating and Chromium Anodizing Tanks	
1. The application area includes chromium electroplating or chromium anodizing tanks located at hard chromium electroplating, decorative chromium electroplating, and/or chromium anodizing operations.	<input type="checkbox"/> Yes <input checked="" type="checkbox"/> No

Application Area-Wide Applicability Determinations and General Information

Form OP-REQ1 (Page 41)

Federal Operating Permit Program

Texas Commission on Environmental Quality

Date	Permit No.	Regulated Entity No.
09/22/2025	O3544	RN105380216

For SOP applications, answer ALL questions unless otherwise directed.

◆ For GOP applications, answer ONLY these questions unless otherwise directed.

VIII. Title 40 Code of Federal Regulations Part 63 - National Emission Standards for Hazardous Air Pollutants for Source Categories (continued)		
E. Subpart O - Ethylene Oxide Emissions Standards for Sterilization Facilities		
1.	The application area includes sterilization facilities where ethylene oxide is used in the sterilization or fumigation of materials. <i>If the response to Question VIII.E.1 is "No," go to Section VIII.F.</i>	<input type="checkbox"/> Yes <input checked="" type="checkbox"/> No
2.	Sterilization facilities located in the application area are subject to 40 CFR Part 63, Subpart O. <i>If the response to Question VIII.E.2 is "No," go to Section VIII.F.</i>	<input type="checkbox"/> Yes <input type="checkbox"/> No
3.	The sterilization source has used less than 1 ton (907 kg) of ethylene oxide within all consecutive 12-month periods after December 6, 1996.	<input type="checkbox"/> Yes <input type="checkbox"/> No
4.	The sterilization source has used less than 10 tons (9070 kg) of ethylene oxide within all consecutive 12-month periods after December 6, 1996.	<input type="checkbox"/> Yes <input type="checkbox"/> No
F. Subpart Q - National Emission Standards for Industrial Process Cooling Towers		
1.	The application area includes industrial process cooling towers. <i>If the response to Question VIII.F.1 is "No," go to Section VIII.G.</i>	<input checked="" type="checkbox"/> Yes <input type="checkbox"/> No
2.	Chromium-based water treatment chemicals have been used on or after September 8, 1994.	<input type="checkbox"/> Yes <input checked="" type="checkbox"/> No
G. Subpart R - National Emission Standards for Gasoline Distribution Facilities (Bulk Gasoline Terminals and Pipeline Breakout Stations)		
1.	The application area includes a bulk gasoline terminal.	<input type="checkbox"/> Yes <input checked="" type="checkbox"/> No
2.	The application area includes a pipeline breakout station. <i>If the responses to Questions VIII.G.1 and VIII.G.2 are both "No," go to Section VIII.H.</i>	<input type="checkbox"/> Yes <input checked="" type="checkbox"/> No
3.	The bulk gasoline terminal or pipeline breakout station is located within a contiguous area and under common control with another bulk gasoline terminal or a pipeline breakout station. <i>If the response to Question VIII.G.3 is "Yes," go to Question VIII.G.10.</i>	<input type="checkbox"/> Yes <input type="checkbox"/> No

Application Area-Wide Applicability Determinations and General Information

Form OP-REQ1 (Page 42)

Federal Operating Permit Program

Texas Commission on Environmental Quality

Date	Permit No.	Regulated Entity No.
09/22/2025	O3544	RN105380216

For SOP applications, answer ALL questions unless otherwise directed.

◆ For GOP applications, answer ONLY these questions unless otherwise directed.

VIII. Title 40 Code of Federal Regulations Part 63 - National Emission Standards for Hazardous Air Pollutants for Source Categories (continued)		
G. Subpart R - National Emission Standards for Gasoline Distribution Facilities (Bulk Gasoline Terminals and Pipeline Breakout Stations) (continued)		
4.	The bulk gasoline terminal or pipeline breakout station is located within a contiguous area and under common control with sources, other than bulk gasoline terminals or pipeline breakout stations that emit or have the potential to emit HAPs. <i>If the response to Question VIII.G.4 is "Yes," go to Question VIII.G.10.</i>	<input type="checkbox"/> Yes <input type="checkbox"/> No
5.	An emissions screening factor was calculated for the bulk gasoline terminal or pipeline breakout station. <i>If the response to Question VIII.G.5 is "No," go to Question VIII.G.10.</i>	<input type="checkbox"/> Yes <input type="checkbox"/> No
6.	The value 0.04(OE) is less than 5% of the value of the bulk gasoline terminal emissions screening factor (ET) or the pipeline breakout station emissions screening factor (Ep). <i>If the response to Question VIII.G.6 is "No," go to Question VIII.G.10.</i>	<input type="checkbox"/> Yes <input type="checkbox"/> No
7.	Emissions screening factor less than 0.5 (ET or EP < 0.5). <i>If the response to Question VIII.G.7 is "Yes," go to Section VIII.H.</i>	<input type="checkbox"/> Yes <input type="checkbox"/> No
8.	Emissions screening factor greater than or equal to 0.5, but less than 1.0 (0.5 ≤ ET or EP < 1.0). <i>If the response to Question VIII.G.8 is "Yes," go to Section VIII.H.</i>	<input type="checkbox"/> Yes <input type="checkbox"/> No
9.	Emissions screening factor greater than or equal to 1.0 (ET or EP ≥ 1.0). <i>If the response to Question VIII.G.9 is "Yes," go to Question VIII.G.11.</i>	<input type="checkbox"/> Yes <input type="checkbox"/> No
10.	The site at which the application area is located is a major source of HAP. <i>If the response to Question VIII.G.10 is "No," go to Section VIII.H.</i>	<input type="checkbox"/> Yes <input type="checkbox"/> No
11.	The application area is using an alternative leak monitoring program as described in 40 CFR § 63.424(f).	<input type="checkbox"/> Yes <input type="checkbox"/> No

Application Area-Wide Applicability Determinations and General Information

Form OP-REQ1 (Page 43)

Federal Operating Permit Program

Texas Commission on Environmental Quality

Date	Permit No.	Regulated Entity No.
09/22/2025	O3544	RN105380216

For SOP applications, answer ALL questions unless otherwise directed.

◆ For GOP applications, answer ONLY these questions unless otherwise directed.

VIII. Title 40 Code of Federal Regulations Part 63 - National Emission Standards for Hazardous Air Pollutants for Source Categories (continued)		
H. Subpart S - National Emission Standards for Hazardous Air Pollutants from the Pulp and Paper Industry		
1.	The application area includes processes that produce pulp, paper, or paperboard and are located at a plant site that is a major source of HAPs as defined in 40 CFR § 63.2. <i>If the response to Question VIII.H.1 is "No," go to Section VIII.I.</i>	<input type="checkbox"/> Yes <input checked="" type="checkbox"/> No
2.	The application area uses processes and materials specified in 40 CFR § 63.440(a)(1) - (3). <i>If the response to Question VIII.H.2 is "No," go to Section VIII.I.</i>	<input type="checkbox"/> Yes <input type="checkbox"/> No
3.	The application area includes one or more sources subject to 40 CFR Part 63, Subpart S that are existing sources. <i>If the response to Question VIII.H.3 is "No," go to Section VIII.I.</i>	<input type="checkbox"/> Yes <input type="checkbox"/> No
4.	The application area includes one or more kraft pulping systems that are existing sources.	<input type="checkbox"/> Yes <input type="checkbox"/> No
5.	The application area includes one or more dissolving-grade bleaching systems that are existing sources at a kraft or sulfite pulping mill.	<input type="checkbox"/> Yes <input type="checkbox"/> No
6.	The application area includes bleaching systems that are existing sources and are complying with the Voluntary Advanced Technology Incentives Program for Effluent Limitation Guidelines in 40 CFR § 430.24. <i>If the response to Question VIII.H.6 is "No," go to Section VIII.I.</i>	<input type="checkbox"/> Yes <input type="checkbox"/> No
7.	The application area includes bleaching systems that are complying with 40 CFR § 63.440(d)(3)(i).	<input type="checkbox"/> Yes <input type="checkbox"/> No
8.	The application area includes bleaching systems that are complying with 40 CFR § 63.440(d)(3)(ii).	<input type="checkbox"/> Yes <input type="checkbox"/> No

Application Area-Wide Applicability Determinations and General Information

Form OP-REQ1 (Page 44)

Federal Operating Permit Program

Texas Commission on Environmental Quality

Date	Permit No.	Regulated Entity No.
09/22/2025	O3544	RN105380216

For SOP applications, answer ALL questions unless otherwise directed.

◆ For GOP applications, answer ONLY these questions unless otherwise directed.

VIII. Title 40 Code of Federal Regulations Part 63 - National Emission Standards for Hazardous Air Pollutants for Source Categories (continued)		
I. Subpart T - National Emission Standards for Halogenated Solvent Cleaning		
1.	The application area includes an individual batch vapor, in-line vapor, in-line cold, and/or batch cold solvent cleaning machine that uses a hazardous air pollutant (HAP) solvent, or any combination of halogenated HAP solvents, in a total concentration greater than 5% by weight, as a cleaning and/or drying agent.	<input type="checkbox"/> Yes <input checked="" type="checkbox"/> No
2.	The application area is located at a major source and includes solvent cleaning machines, qualifying as affected facilities, that use perchloroethylene, trichloroethylene or methylene chloride.	<input type="checkbox"/> Yes <input checked="" type="checkbox"/> No
3.	The application area is located at an area source and includes solvent cleaning machines, other than cold batch cleaning machines, that use perchloroethylene, trichloroethylene or methylene chloride.	<input type="checkbox"/> Yes <input checked="" type="checkbox"/> No
J. Subpart U - National Emission Standards for Hazardous Air Pollutant Emissions: Group 1 Polymers and Resins		
1.	The application area includes elastomer product process units and/or wastewater streams and wastewater operations that are associated with elastomer product process units. <i>If the response to Question VIII.J.1 is "No," go to Section VIII.K.</i>	<input type="checkbox"/> Yes <input checked="" type="checkbox"/> No
2.	Elastomer product process units and/or wastewater streams and wastewater operations located in the application area are subject to 40 CFR Part 63, Subpart U. <i>If the response to Question VIII.J.2 is "No," go to Section VIII.K.</i>	<input type="checkbox"/> Yes <input type="checkbox"/> No
3.	The application area includes process wastewater streams that are designated as Group 1 or are determined to be Group 1 for organic HAPs as defined in 40 CFR § 63.482.	<input type="checkbox"/> Yes <input type="checkbox"/> No
4.	The application area includes process wastewater streams that are Group 2 for organic HAPs as defined in 40 CFR § 63.482.	<input type="checkbox"/> Yes <input type="checkbox"/> No

Application Area-Wide Applicability Determinations and General Information

Form OP-REQ1 (Page 45)

Federal Operating Permit Program

Texas Commission on Environmental Quality

Date	Permit No.	Regulated Entity No.
09/22/2025	O3544	RN105380216

For SOP applications, answer ALL questions unless otherwise directed.

◆ For GOP applications, answer ONLY these questions unless otherwise directed.

VIII. Title 40 Code of Federal Regulations Part 63 - National Emission Standards for Hazardous Air Pollutants for Source Categories (continued)		
J. Subpart U - National Emission Standards for Hazardous Air Pollutant Emissions: Group 1 Polymers and Resins (continued)		
5.	All Group 1 wastewater streams at the site are demonstrated to have a total source mass flow rate of less than 1 MG/yr. <i>If the response to Question VIII.J.5 is "Yes," go to Question VIII.J.15.</i>	<input type="checkbox"/> Yes <input type="checkbox"/> No
6.	The site has untreated and/or partially treated Group 1 wastewater streams demonstrated to have a total source mass flow rate of less than 1 MG/yr. <i>If the response to Question VIII.J.6 is "No," go to Question VIII.J.8.</i>	<input type="checkbox"/> Yes <input type="checkbox"/> No
7.	The application area includes waste management units that receive or manage a partially treated Group 1 wastewater stream prior to or during treatment.	<input type="checkbox"/> Yes <input type="checkbox"/> No
8.	Group 1 wastewater streams or residual removed from Group 1 wastewater streams are transferred to an on-site treatment operation that is not owned or operated by the owner or operator of the source generating the waste stream or residual.	<input type="checkbox"/> Yes <input type="checkbox"/> No
9.	Group 1 wastewater streams or residual removed from Group 1 wastewater streams are transferred to an off-site treatment operation. <i>If the responses to Questions VIII.J.8 - VIII.J.9 are both "No," go to Question VIII.J.11.</i>	<input type="checkbox"/> Yes <input type="checkbox"/> No
10.	The application area includes waste management units that receive or manage a Group 1 wastewater stream, or a residual removed from a Group 1 wastewater stream prior to shipment or transport.	<input type="checkbox"/> Yes <input type="checkbox"/> No

Application Area-Wide Applicability Determinations and General Information

Form OP-REQ1 (Page 46)

Federal Operating Permit Program

Texas Commission on Environmental Quality

Date	Permit No.	Regulated Entity No.
09/22/2025	O3544	RN105380216

For SOP applications, answer ALL questions unless otherwise directed.

◆ For GOP applications, answer ONLY these questions unless otherwise directed.

VIII. Title 40 Code of Federal Regulations Part 63 - National Emission Standards for Hazardous Air Pollutants for Source Categories (continued)	
J. Subpart U - National Emission Standards for Hazardous Air Pollutant Emissions: Group 1 Polymers and Resins (continued)	
Containers	
11. The application area includes containers that receive, manage, or treat a Group 1 wastewater stream or a residual removed from a Group 1 wastewater stream.	<input type="checkbox"/> Yes <input type="checkbox"/> No
Drains	
12. The application area includes individual drain systems that receive or manage a Group 1 wastewater stream, or a residual removed from a Group 1 wastewater stream. <i>If the response to Question VIII.J.12 is "No," go to Question VIII.J.15.</i>	<input type="checkbox"/> Yes <input type="checkbox"/> No
13. The application area includes individual drain systems that are complying with 40 CFR § 63.136 through the use of cover and, if vented, closed vent systems and control devices.	<input type="checkbox"/> Yes <input type="checkbox"/> No
14. The application area includes individual drain systems that are complying with 40 CFR § 63.136 through the use of water seals or tightly fitting caps or plugs.	<input type="checkbox"/> Yes <input type="checkbox"/> No
15. The application area includes drains, drain hubs, manholes, lift stations, trenches, or pipes that are part of an elastomer product process unit. <i>If the response to Question VIII.J.15 is "No," go to Section VIII.K.</i>	<input type="checkbox"/> Yes <input type="checkbox"/> No
16. The application area includes drains, drain hubs, manholes, lift stations, trenches or pipes that meet the criteria listed in 40 CFR § 63.149(d) and § 63.501(a)(12). <i>If the response to Question VIII.J.16 is "No," go to Section VIII.K.</i>	<input type="checkbox"/> Yes <input type="checkbox"/> No

Application Area-Wide Applicability Determinations and General Information

Form OP-REQ1 (Page 47)

Federal Operating Permit Program

Texas Commission on Environmental Quality

Date	Permit No.	Regulated Entity No.
09/30/2025	O3848	RN108779729

For SOP applications, answer ALL questions unless otherwise directed.

◆ For GOP applications, answer ONLY these questions unless otherwise directed.

VIII. Title 40 Code of Federal Regulations Part 63 - National Emission Standards for Hazardous Air Pollutants for Source Categories (continued)	
J. Subpart U - National Emission Standards for Hazardous Air Pollutant Emissions: Group 1 Polymers and Resins (continued)	
Drains (continued)	
17. The application area includes drains, drain hubs, manholes, lift stations, trenches, or pipes that convey water with a total annual average concentration greater than or equal to 10,000 parts per million by weight of compounds meeting the definition of organic HAP in 40 CFR § 63.482, at any flow rate.	<input type="checkbox"/> Yes <input type="checkbox"/> No
18. The application area includes drains, drain hubs, manholes, lift stations, trenches or pipes that convey water with a total annual average concentration greater than or equal to 1,000 parts per million by weight of compounds meeting the definition of organic HAP in 40 CFR § 63.482, at an annual average flow rate greater than or equal to 10 liters per minute.	<input type="checkbox"/> Yes <input type="checkbox"/> No
19. The application area includes drains, drain hubs, manholes, lift stations, trenches or pipes that are part of an elastomer product process unit that is a new affected source or part of a new affected source and the equipment conveys water with a total annual average concentration greater than or equal to 10 parts per million by weight of compounds meeting the definition of organic HAP in 40 CFR § 63.482, at an average annual flow rate greater than or equal to 0.02 liter per minute.	<input type="checkbox"/> Yes <input type="checkbox"/> No
K. Subpart W - National Emission Standards for Hazardous Air Pollutants for Epoxy Resins Production and Non-nylon Polyamides Production	
1. The manufacture of basic liquid epoxy resins (BLR) and/or manufacture of wet strength resins (WSR) is conducted in the application area. <i>If the response to Question VIII.K.1 is "No" or "N/A," go to Section VIII.L.</i>	<input type="checkbox"/> Yes <input checked="" type="checkbox"/> No <input type="checkbox"/> N/A
2. The application area includes a BLR and/or WSR research and development facility.	<input type="checkbox"/> Yes <input type="checkbox"/> No

Application Area-Wide Applicability Determinations and General Information

Form OP-REQ1 (Page 48)

Federal Operating Permit Program

Texas Commission on Environmental Quality

Date	Permit No.	Regulated Entity No.
09/22/2025	O3544	RN105380216

For SOP applications, answer ALL questions unless otherwise directed.

◆ For GOP applications, answer ONLY these questions unless otherwise directed.

VIII. Title 40 Code of Federal Regulations Part 63 - National Emission Standards for Hazardous Air Pollutants for Source Categories (continued)	
L. Subpart X - National Emission Standards for Hazardous Air Pollutants from Secondary Lead Smelting	
1. The application area includes one or more of the affected sources in 40 CFR § 63.541(a) that are located at a secondary lead smelter. <i>If the response to Question VIII.L.1 is "No" or "N/A," go to Section VIII.M.</i>	<input type="checkbox"/> Yes <input checked="" type="checkbox"/> No <input type="checkbox"/> N/A
2. The application area is using and approved alternate to the requirements of § 63.545(c)(1)-(5) for control of fugitive dust emission sources.	<input type="checkbox"/> Yes <input type="checkbox"/> No
M. Subpart Y - National Emission Standards for Marine Tank Vessel Loading Operations	
1. The application area includes marine tank vessel loading operations that are specified in 40 CFR § 63.560 and located at an affected source as defined in 40 CFR § 63.561.	<input type="checkbox"/> Yes <input checked="" type="checkbox"/> No
N. Subpart CC - National Emission Standards for Hazardous Air Pollutants from Petroleum Refineries	
Applicability	
1. The application area includes petroleum refining process units and/or related emission points that are specified in 40 CFR § 63.640(c)(1) - (c)(7). <i>If the response to Question VIII.N.1 is "No," go to Section VIII.O.</i>	<input type="checkbox"/> Yes <input checked="" type="checkbox"/> No
2. All petroleum refining process units/and or related emission points within the application area are specified in 40 CFR § 63.640(g)(1) - (g)(7). <i>If the response to Question VIII.N.2 is "Yes," go to Section VIII.O.</i>	<input type="checkbox"/> Yes <input type="checkbox"/> No

Application Area-Wide Applicability Determinations and General Information

Form OP-REQ1 (Page 49)

Federal Operating Permit Program

Texas Commission on Environmental Quality

Date	Permit No.	Regulated Entity No.
09/22/2025	O3544	RN105380216

For SOP applications, answer ALL questions unless otherwise directed.

◆ For GOP applications, answer ONLY these questions unless otherwise directed.

VIII. Title 40 Code of Federal Regulations Part 63 - National Emission Standards for Hazardous Air Pollutants for Source Categories (continued)	
N. Subpart CC - National Emission Standards for Hazardous Air Pollutants from Petroleum Refineries (continued)	
<i>Applicability (continued)</i>	
3. The application area is located at a plant site that is a major source as defined in the Federal Clean Air Act § 112(a). <i>If the response to Question VIII.N.3 is "No," go to Section VIII.O.</i>	<input type="checkbox"/> Yes <input type="checkbox"/> No
4. The application area is located at a plant site which emits or has equipment containing/contacting one or more of the HAPs listed in table 1 of 40 CFR Part 63, Subpart CC. <i>If the response to Question VIII.N.4 is "No," go to Section VIII.O.</i>	<input type="checkbox"/> Yes <input type="checkbox"/> No
5. The application area includes Group 1 wastewater streams that are not conveyed, stored, or treated in a wastewater stream management unit that also receives streams subject to the provisions of 40 CFR §§ 63.133 - 63.147 of Subpart G wastewater provisions section.	<input type="checkbox"/> Yes <input type="checkbox"/> No
6. The application area includes Group 2 wastewater streams that are not conveyed, stored, or treated in a wastewater stream management unit that also receives streams subject to the provisions of 40 CFR §§ 63.133 - 63.147 of Subpart G wastewater provisions section.	<input type="checkbox"/> Yes <input type="checkbox"/> No
7. The application area includes Group 1 or Group 2 wastewater streams that are conveyed, stored, or treated in a wastewater stream management unit that also receives streams subject to the provisions of 40 CFR §§ 63.133 - 63.147 of Subpart G wastewater provisions section. <i>If the response to Question VIII.N.7 is "No," go to Question VIII.N.13.</i>	<input type="checkbox"/> Yes <input type="checkbox"/> No
8. The application area includes Group 1 or Group 2 wastewater streams that are complying with 40 CFR § 63.640(o)(2)(i).	<input type="checkbox"/> Yes <input type="checkbox"/> No

Application Area-Wide Applicability Determinations and General Information

Form OP-REQ1 (Page 50)

Federal Operating Permit Program

Texas Commission on Environmental Quality

Date	Permit No.	Regulated Entity No.
09/22/2025	O3544	RN105380216

For SOP applications, answer ALL questions unless otherwise directed.

◆ For GOP applications, answer ONLY these questions unless otherwise directed.

VIII. Title 40 Code of Federal Regulations Part 63 - National Emission Standards for	
N. Subpart CC - National Emission Standards for Hazardous Air Pollutants from Petroleum Refineries (continued)	
<i>Applicability (continued)</i>	
9. The application area includes Group 1 or Group 2 wastewater streams that are complying with 40 CFR § 63.640(o)(2)(ii). <i>If the response to Question VIII.N.9 is "No," go to Question VIII.N.13.</i>	<input type="checkbox"/> Yes <input type="checkbox"/> No
10. The application area includes Group 2 wastewater streams or organic streams whose benzene emissions are subject to control through the use of one or more treatment processes or waste management units under the provisions of 40 CFR Part 61, Subpart FF on or after December 31, 1992.	<input type="checkbox"/> Yes <input type="checkbox"/> No
Containers, Drains, and other Appurtenances	
11. The application area includes containers that are subject to the requirements of 40 CFR § 63.135 as a result of complying with 40 CFR § 63.640(o)(2)(ii).	<input type="checkbox"/> Yes <input type="checkbox"/> No
12. The application area includes individual drain systems that are subject to the requirements of 40 CFR § 63.136 as a result of complying with 40 CFR § 63.640(o)(2)(ii).	<input type="checkbox"/> Yes <input type="checkbox"/> No
13. The application area includes Group 1 gasoline loading racks as specified in § 63.650(a).	<input type="checkbox"/> Yes <input type="checkbox"/> No
O. Subpart DD - National Emission Standards for Off-site Waste and Recovery Operations	
1. The application area receives material that meets the criteria for off-site material as specified in 40 CFR § 63.680(b)(1). <i>If the response to Question VIII.O.1 is "No" or "N/A," go to Section VIII.P</i>	<input type="checkbox"/> Yes <input checked="" type="checkbox"/> No <input type="checkbox"/> N/A
2. Materials specified in 40 CFR § 63.680(b)(2) are received at the application area.	<input type="checkbox"/> Yes <input type="checkbox"/> No
3. The application area has a waste management operation receiving off-site material and is regulated under 40 CFR Part 264 or Part 265.	<input type="checkbox"/> Yes <input type="checkbox"/> No

Application Area-Wide Applicability Determinations and General Information

Form OP-REQ1 (Page 51)

Federal Operating Permit Program

Texas Commission on Environmental Quality

Date	Permit No.	Regulated Entity No.
09/22/2025	O3544	RN105380216

For SOP applications, answer ALL questions unless otherwise directed.

◆ For GOP applications, answer ONLY these questions unless otherwise directed.

VIII. Title 40 Code of Federal Regulations Part 63 - National Emission Standards for Hazardous Air Pollutants for Source Categories (continued)		
O. Subpart DD - National Emission Standards for Off-site Waste and Recovery Operations (continued)		
4.	The application area has a waste management operation treating wastewater which is an off-site material and is exempted under 40 CFR §§ 264.1(g)(6) or 265.1(c)(10).	<input type="checkbox"/> Yes <input type="checkbox"/> No
5.	The application area has an operation subject to Clean Water Act, § 402 or § 307(b) but is not owned by a “state” or “municipality.”	<input type="checkbox"/> Yes <input type="checkbox"/> No
6.	The predominant activity in the application area is the treatment of wastewater received from off-site.	<input type="checkbox"/> Yes <input type="checkbox"/> No
7.	The application area has a recovery operation that recycles or reprocesses hazardous waste which is an off-site material and is exempted under 40 CFR §§ 264.1(g)(2) or 265.1(c)(6).	<input type="checkbox"/> Yes <input type="checkbox"/> No
8.	The application area has a recovery operation that recycles or reprocesses used solvent which is an off-site material and is not part of a chemical, petroleum, or other manufacturing process that is required to use air emission controls by another subpart of 40 CFR Part 63 or Part 61.	<input type="checkbox"/> YES <input type="checkbox"/> No
9.	The application area has a recovery operation that re-refines or reprocesses used oil which is an off-site material and is regulated under 40 CFR Part 279, Subpart F (Standards for Used Oil Processors and Refiners).	<input type="checkbox"/> Yes <input type="checkbox"/> No
10.	The application area is located at a site where the total annual quantity of HAPs in the off-site material is less than 1 megagram per year. <i>If the response to Question VIII.O.10 is “Yes,” go to Section VIII.P.</i>	<input type="checkbox"/> Yes <input type="checkbox"/> No

Application Area-Wide Applicability Determinations and General Information

Form OP-REQ1 (Page 52)

Federal Operating Permit Program

Texas Commission on Environmental Quality

Date	Permit No.	Regulated Entity No.
09/22/2025	O3544	RN105380216

For SOP applications, answer ALL questions unless otherwise directed.

◆ For GOP applications, answer ONLY these questions unless otherwise directed.

VIII. Title 40 Code of Federal Regulations Part 63 - National Emission Standards for	
O. Subpart DD - National Emission Standards for Off-site Waste and Recovery Operations (continued)	
11. The application area receives offsite materials with average VOHAP concentration less than 500 ppmw at the point of delivery that are not combined with materials having a VOHAP concentration of 500 ppmw or greater. <i>If the response to Question VIII.O.11 is "No," go to Question VIII.O.14.</i>	<input type="checkbox"/> Yes <input type="checkbox"/> No
12. VOHAP concentration is determined by direct measurement.	<input type="checkbox"/> Yes <input type="checkbox"/> No
13. VOHAP concentration is based on knowledge of the off-site material.	<input type="checkbox"/> Yes <input type="checkbox"/> No
14. The application area includes an equipment component that is a pump, compressor, and agitator, pressure relief device, sampling connection system, open-ended valve or line, valve, connector or instrumentation system. <i>If the response to Question VIII.O.14 is "No," go to Question VIII.O.17.</i>	<input type="checkbox"/> Yes <input type="checkbox"/> No
15. An equipment component in the application area contains or contacts off-site material with a HAP concentration greater than or equal to 10% by weight.	<input type="checkbox"/> Yes <input type="checkbox"/> No
16. An equipment component in the application area is intended to operate 300 hours or more during a 12-month period.	<input type="checkbox"/> Yes <input type="checkbox"/> No
17. The application area includes containers that manage non-exempt off-site material.	<input type="checkbox"/> Yes <input type="checkbox"/> No
18. The application area includes individual drain systems that manage non-exempt off-site materials.	<input type="checkbox"/> Yes <input type="checkbox"/> No

Application Area-Wide Applicability Determinations and General Information

Form OP-REQ1 (Page 53)

Federal Operating Permit Program

Texas Commission on Environmental Quality

Date	Permit No.	Regulated Entity No.
09/22/2025	03544	RN105380216

For SOP applications, answer ALL questions unless otherwise directed.

◆ For GOP applications, answer ONLY these questions unless otherwise directed.

VIII. Title 40 Code of Federal Regulations Part 63 - National Emission Standards for	
P. Subpart GG - National Emission Standards for Aerospace Manufacturing and Rework Facilities	
1. The application area includes facilities that manufacture or rework commercial, civil, or military aerospace vehicles or components. <i>If the response to Question VIII.P.1 is "No" or "N/A," go to Section VIII.Q.</i>	<input type="checkbox"/> Yes <input checked="" type="checkbox"/> No <input type="checkbox"/> N/A
2. The application area includes one or more of the affected sources specified in 40 CFR § 63.741(c)(1) - (7).	<input type="checkbox"/> Yes <input type="checkbox"/> No
Q. Subpart HH - National Emission Standards for Hazardous Air Pollutants From Oil and Natural Gas Production Facilities.	
◆ 1. The application area contains facilities that process, upgrade or store hydrocarbon liquids that are located at oil and natural gas production facilities prior to the point of custody transfer.	<input type="checkbox"/> Yes <input checked="" type="checkbox"/> No
◆ 2. The application area contains facilities that process, upgrade or store natural gas prior to the point at which natural gas enters the natural gas transmission and storage source category or is delivered to a final end user. <i>For SOP applications, if the responses to Questions VIII.Q.1 and VIII.Q.2 are both "No," go to Section VIII.R.</i> <i>For GOP applications, if the responses to Questions VIII.Q.1 and VIII.Q.2 are both "No," go to Section VIII.Z.</i>	<input type="checkbox"/> Yes <input checked="" type="checkbox"/> No
◆ 3. The application area contains only facilities that exclusively process, store or transfer black oil as defined in § 63.761. <i>For SOP applications, if the response to Question VIII.Q.3 is "Yes," go to Section VIII.R.</i> <i>For GOP applications, if the response to Question VIII.Q.3 is "Yes," go to Section VIII.Z.</i>	<input type="checkbox"/> Yes <input type="checkbox"/> No
◆ 4. The application area is located at a site that is a major source of HAP. <i>If the response to Question VIII.Q.4 is "No," go to Question VIII.Q.6.</i>	<input type="checkbox"/> Yes <input type="checkbox"/> No

Application Area-Wide Applicability Determinations and General Information

Form OP-REQ1 (Page 54)

Federal Operating Permit Program

Texas Commission on Environmental Quality

Date	Permit No.	Regulated Entity No.
09/22/2025	O3544	RN105380216

For SOP applications, answer ALL questions unless otherwise directed.

◆ For GOP applications, answer ONLY these questions unless otherwise directed.

VIII. Title 40 Code of Federal Regulations Part 63 - National Emission Standards for Hazardous Air Pollutants for Source Categories (continued)		
Q. Subpart - HH - National Emission Standards for Hazardous Air Pollutants From Oil and Natural Gas Production Facilities (continued)		
◆ 5.	<p>The application area contains only a facility, prior to the point of custody transfer, with facility-wide actual annual average natural gas throughput less than 18.4 thousand standard cubic meters (649,789.9 ft³) per day and a facility-wide actual annual average hydrocarbon liquid throughput less than 39,700 liters (10,487.6 gallons) per day.</p> <p><i>For SOP applications, if the response to Question VIII.Q.5 is "Yes," go to Section VIII.R.</i></p> <p><i>For GOP applications, if the response to Question VIII.Q.5 is "Yes," go to Section VIII.Z.</i></p> <p><i>For all applications, if the response to Question VIII.Q.5 is "No," go to Question VIII.Q.9.</i></p>	<input type="checkbox"/> Yes <input type="checkbox"/> No
◆ 6.	<p>The application area includes a triethylene glycol (TEG) dehydration unit.</p> <p><i>For SOP applications, if the answer to Question VIII.Q.6 is "No," go to Section VIII.R. For GOP applications, if the response to Question VIII.Q.6 is "No," go to Section VIII.Z.</i></p>	<input type="checkbox"/> Yes <input type="checkbox"/> No
◆ 7.	<p>The application area is located at a site that is within the boundaries of UA plus offset or a UC, as defined in 40 CFR § 63.761.</p>	<input type="checkbox"/> Yes <input type="checkbox"/> No
◆ 8.	<p>The site has actual emissions of 5 tons per year or more of a single HAP, or 12.5 tons per year or more of a combination of HAP.</p>	<input type="checkbox"/> Yes <input type="checkbox"/> No
◆ 9.	<p>Emissions for major source determination are being estimated based on the maximum natural gas or hydrocarbon liquid throughput as calculated in § 63.760(a)(1)(i)-(iii).</p>	<input type="checkbox"/> Yes <input type="checkbox"/> No

Application Area-Wide Applicability Determinations and General Information

Form OP-REQ1 (Page 55)

Federal Operating Permit Program

Texas Commission on Environmental Quality

Date	Permit No.	Regulated Entity No.
09/22/2025	O3544	RN105380216

For SOP applications, answer ALL questions unless otherwise directed.

◆ For GOP applications, answer ONLY these questions unless otherwise directed.

VIII. Title 40 Code of Federal Regulations Part 63 - National Emission Standards for Hazardous Air Pollutants for Source Categories (continued)	
R. Subpart II - National Emission Standards for Shipbuilding and Ship Repair (Surface Coating)	
1. The application area includes shipbuilding or ship repair operations. <i>If the response to Question VIII.R.1 is "NO," go to Section VIII.S.</i>	<input type="checkbox"/> Yes <input checked="" type="checkbox"/> No
2. Shipbuilding or ship repair operations located in the application area are subject to 40 CFR Part 63, Subpart II.	<input type="checkbox"/> Yes <input type="checkbox"/> No
S. Subpart JJ - National Emission Standards for Wood Furniture Manufacturing Operations	
1. The application area includes wood furniture manufacturing operations and/or wood furniture component manufacturing operations. <i>If the response to Question VIII.S.1 is "No" or "N/A," go to Section VIII.T.</i>	<input type="checkbox"/> Yes <input checked="" type="checkbox"/> No <input type="checkbox"/> N/A
2. The application area meets the definition of an "incidental wood manufacturer" as defined in 40 CFR § 63.801.	<input type="checkbox"/> Yes <input type="checkbox"/> No
T. Subpart KK - National Emission Standards for the Printing and Publishing Industry	
1. The application area includes publication rotogravure, product and packaging rotogravure, or wide-web flexographic printing presses.	<input type="checkbox"/> Yes <input checked="" type="checkbox"/> No <input type="checkbox"/> N/A
U. Subpart PP - National Emission Standards for Containers	
1. The application area includes containers for which another 40 CFR Part 60, 61, or 63 subpart references the use of 40 CFR Part 63, Subpart PP for the control of air emissions. <i>If the response to Question VIII.U.1 is "NO," go to Section VIII.V.</i>	<input type="checkbox"/> Yes <input checked="" type="checkbox"/> No
2. The application area includes containers using Container Level 1 controls.	<input type="checkbox"/> Yes <input type="checkbox"/> No
3. The application area includes containers using Container Level 2 controls.	<input type="checkbox"/> Yes <input type="checkbox"/> No

Application Area-Wide Applicability Determinations and General Information

Form OP-REQ1 (Page 56)

Federal Operating Permit Program

Texas Commission on Environmental Quality

Date	Permit No.	Regulated Entity No.
09/22/2025	O3544	RN105380216

For SOP applications, answer ALL questions unless otherwise directed.

◆ For GOP applications, answer ONLY these questions unless otherwise directed.

VIII. Title 40 Code of Federal Regulations Part 63 - National Emission Standards for Hazardous Air Pollutants for Source Categories (continued)	
U. Subpart PP - National Emission Standards for Containers (continued)	
4. The application area includes containers using Container Level 3 controls.	<input type="checkbox"/> Yes <input type="checkbox"/> No
V. Subpart RR - National Emission Standards for Individual Drain Systems	
1. The application area includes individual drain systems for which another 40 CFR Part 60, 61, or 63 subpart references the use of 40 CFR Part 63, Subpart RR for the control of air emissions.	<input type="checkbox"/> Yes <input checked="" type="checkbox"/> No
W. Subpart YY - National Emission Standards for Hazardous Air Pollutants for Source Categories - Generic Maximum Achievable Control Technology Standards	
1. The application area includes an acetal resins production process unit; an acrylic and modacrylic fiber production process unit complying with 40 CFR § 63.1103(b)(3)(i); or an existing polycarbonate production process.	<input type="checkbox"/> Yes <input checked="" type="checkbox"/> No
2. The application area includes process wastewater streams generated from an acetal resins production process unit; an acrylic and modacrylic fiber production process unit complying with 40 CFR § 63.1103(b)(3)(i); or an existing polycarbonate production process. <i>If the responses to Questions VIII.W.1 and VIII.W.2 are both "No," go to Question VIII.W.20.</i>	<input type="checkbox"/> Yes <input checked="" type="checkbox"/> No
3. The application area includes process wastewater streams that are designated as Group 1 or are determined to be Group 1 under the requirements of 40 CFR § 63.132(c).	<input type="checkbox"/> Yes <input type="checkbox"/> No
4. The application area includes process wastewater streams that are determined to be Group 2 under the requirements of 40 CFR § 63.132(c).	<input type="checkbox"/> Yes <input type="checkbox"/> No
5. All Group 1 wastewater streams at the site are determined to have a total source mass flow rate of less than 1 MG/yr.	<input type="checkbox"/> Yes <input type="checkbox"/> No
6. The site has untreated and/or partially treated Group 1 wastewater streams demonstrated to have a total source mass flow rate of less than 1 MG/yr. <i>If the response to Question VIII.W.6 is "No," go to Question VIII.W.8.</i>	<input type="checkbox"/> Yes <input type="checkbox"/> No

Application Area-Wide Applicability Determinations and General Information

Form OP-REQ1 (Page 57)

Federal Operating Permit Program

Texas Commission on Environmental Quality

Date	Permit No.	Regulated Entity No.
09/22/2025	O3544	RN105380216

For SOP applications, answer ALL questions unless otherwise directed.

◆ For GOP applications, answer ONLY these questions unless otherwise directed.

VIII. Title 40 Code of Federal Regulations Part 63 - National Emission Standards for Hazardous Air Pollutants for Source Categories (continued)		
W. Subpart YY - National Emission Standards for Hazardous Air Pollutants for Source Categories - Generic Maximum Achievable Control Technology Standards (continued)		
7.	The application area includes waste management units that receive or manage a partially treated Group 1 wastewater stream prior to or during treatment.	<input type="checkbox"/> Yes <input type="checkbox"/> No
8.	Group 1 wastewater streams or residual removed from Group 1 wastewater streams are transferred to an on-site treatment operation that is not owned or operated by the owner or operator of the source generating the waste stream or residual.	<input type="checkbox"/> Yes <input type="checkbox"/> No
9.	Group 1 wastewater streams or residual removed from Group 1 wastewater streams are transferred to an off-site treatment operation. <i>If the responses to Questions VIII.W.8 and W.9 are both "No," go to Question VIII.W.11.</i>	<input type="checkbox"/> Yes <input type="checkbox"/> No
10.	The application area includes waste management units that receive or manage a Group 1 wastewater stream, or a residual removed from a Group 1 wastewater stream prior to shipment or transport.	<input type="checkbox"/> Yes <input type="checkbox"/> No
11.	The application area includes containers that receive, manage, or treat a Group 1 wastewater stream or a residual removed from a Group 1 wastewater stream.	<input type="checkbox"/> Yes <input type="checkbox"/> No
12.	The application area includes individual drain systems that receive, manage, or treat a Group 1 wastewater stream or a residual removed from a Group 1 wastewater stream. <i>If the response to Question VIII.W.12 is "No," go to Question VIII.W.15.</i>	<input type="checkbox"/> Yes <input type="checkbox"/> No
13.	The application area includes individual drain systems that are complying with 40 CFR § 63.136 through the use of covers and, if vented, closed vent systems and control devices.	<input type="checkbox"/> Yes <input type="checkbox"/> No
14.	The application area includes individual drain systems that are complying with 40 CFR § 63.136 through the use of water seals or tightly fitting caps or plugs.	<input type="checkbox"/> Yes <input type="checkbox"/> No

Application Area-Wide Applicability Determinations and General Information

Form OP-REQ1 (Page 58)

Federal Operating Permit Program

Texas Commission on Environmental Quality

Date	Permit No.	Regulated Entity No.
09/22/2025	O3544	RN105380216

For SOP applications, answer ALL questions unless otherwise directed.

◆ For GOP applications, answer ONLY these questions unless otherwise directed.

VIII. Title 40 Code of Federal Regulations Part 63 - National Emission Standards for Hazardous Air Pollutants for Source Categories (continued)	
W. Subpart YY - National Emission Standards for Hazardous Air Pollutants for Source Categories - Generic Maximum Achievable Control Technology Standards (continued)	
15. The application area includes drains, drain hubs, manholes, lift stations, trenches, or pipes that are part of an acetal resins production process unit; an acrylic and modacrylic fiber production process unit complying with 40 CFR § 63.1103(b)(3)(i); or an existing polycarbonate production process unit. <i>If the response to Question VIII.W.15 is "No," go to Question VIII.W.20.</i>	<input type="checkbox"/> Yes <input type="checkbox"/> No
16. The application area includes drains, drain hubs, manholes, lift stations, trenches or pipes that meet the criteria listed in 40 CFR § 63.1106(c)(1) - (3). <i>If the response to Question VIII.W.16 is "No," go to Question VIII.W.20.</i>	<input type="checkbox"/> Yes <input type="checkbox"/> No
17. The application area includes drains, drain hubs, manholes, lift stations, trenches or pipes that convey water with a total annual average concentration greater than or equal to 10,000 parts per million by weight of compounds meeting the definition of organic HAP in Table 9 to 40 CFR Part 60, Subpart G, at any flow rate.	<input type="checkbox"/> Yes <input type="checkbox"/> No
18. The application area includes drains, drain hubs, manholes, lift stations, trenches or pipes that convey water with a total annual average concentration greater than or equal to 1,000 parts per million by weight of compounds meeting the definition of organic HAP in Table 9 to 40 CFR Part 60, Subpart G, at an annual average flow rate greater than or equal to 10 liters per minute.	<input type="checkbox"/> Yes <input type="checkbox"/> No

Application Area-Wide Applicability Determinations and General Information

Form OP-REQ1 (Page 59)

Federal Operating Permit Program

Texas Commission on Environmental Quality

Date	Permit No.	Regulated Entity No.
09/22/2025	O3544	RN105380216

For SOP applications, answer ALL questions unless otherwise directed.

◆ For GOP applications, answer ONLY these questions unless otherwise directed.

VIII. Title 40 Code of Federal Regulations Part 63 - National Emission Standards for Hazardous Air Pollutants for Source Categories (continued)	
W. Subpart YY - National Emission Standards for Hazardous Air Pollutants for Source Categories - Generic Maximum Achievable Control Technology Standards (continued)	
19. The application area includes drains, drain hubs, manholes, lift stations, trenches or pipes that are part of an acrylic resins or acrylic and modacrylic fiber production process unit that is part of a new affected source or is a new affected source and the equipment conveys water with a total annual average concentration greater than or equal to 10 ppmw of compounds meeting the definition of organic HAP in Table 9 to 40 CFR Part 60, Subpart G, at an average annual flow rate greater than or equal to 0.02 liter per minute.	<input type="checkbox"/> Yes <input type="checkbox"/> No
20. The application area includes an ethylene production process unit.	<input type="checkbox"/> Yes <input checked="" type="checkbox"/> No <input type="checkbox"/> N/A
21. The application area includes waste streams generated from an ethylene production process unit. <i>If the responses to Questions VIII.W.20 and VIII.W.21 are both "No" or "N/A," go to Question VIII.W.54.</i>	<input type="checkbox"/> Yes <input checked="" type="checkbox"/> No <input type="checkbox"/> N/A
22. The waste stream(s) contains at least one of the chemicals listed in 40 CFR § 63.1103(e), Table 7(g)(1). <i>If the response to Question VIII.W.22 is "No," go to Question VIII.W.54.</i>	<input type="checkbox"/> Yes <input type="checkbox"/> No
23. Waste stream(s) are transferred off-site for treatment. <i>If the response to Question VIII.W.23 is "No," go to Question VIII.W.25.</i>	<input type="checkbox"/> Yes <input type="checkbox"/> No
24. The application area has waste management units that treat or manage waste stream(s) prior to transfer off-site for treatment. <i>If the response to Question VIII.W.24 is "No," go to Question VIII.W.54.</i>	<input type="checkbox"/> Yes <input type="checkbox"/> No

Application Area-Wide Applicability Determinations and General Information

Form OP-REQ1 (Page 60)

Federal Operating Permit Program

Texas Commission on Environmental Quality

Date	Permit No.	Regulated Entity No.
09/22/2025	O3544	RN105380216

For SOP applications, answer ALL questions unless otherwise directed.

◆ For GOP applications, answer ONLY these questions unless otherwise directed.

VIII. Title 40 Code of Federal Regulations Part 63 - National Emission Standards for Hazardous Air Pollutants for Source Categories (continued)		
W. Subpart YY - National Emission Standards for Hazardous Air Pollutants for Source Categories - Generic Maximum Achievable Control Technology Standards (continued)		
25.	The total annual benzene quantity from waste at the site is less than 10 Mg/yr as determined according to 40 CFR § 61.342(a).	<input type="checkbox"/> Yes <input type="checkbox"/> No
26.	The application area contains at least one waste stream that is a continuous butadiene waste stream as defined in 40 CFR § 63.1082(b). <i>If the response to Question VIII.W.26 is "No," go to Question VIII.W.43.</i>	<input type="checkbox"/> Yes <input type="checkbox"/> No
27.	The waste stream(s) contains at least 10 ppmw 1, 3-butadiene at a flow rate of 0.02 liters per minute or is designated for control. <i>If the response to Question VIII.W.27 is "No," go to Question VIII.W.43.</i>	<input type="checkbox"/> Yes <input type="checkbox"/> No
28.	The control requirements of 40 CFR Part 63, Subpart G for process wastewater as specified in 40 CFR § 63.1095(a)(2) are selected for control of the waste stream(s). <i>If the response to Question VIII.W.28 is "No," go to Question VIII.W.33.</i>	<input type="checkbox"/> Yes <input type="checkbox"/> No
29.	The application area includes containers that receive, manage, or treat a continuous butadiene waste stream.	<input type="checkbox"/> Yes <input type="checkbox"/> No
30.	The application area includes individual drain systems that receive, manage, or treat a continuous butadiene waste stream. <i>If the response to Question VIII.W.30 is "No," go to Question VIII.W.43.</i>	<input type="checkbox"/> Yes <input type="checkbox"/> No
31.	The application area includes individual drain systems that are complying with 40 CFR § 63.136 through the use of cover and, if vented, closed vent systems and control devices.	<input type="checkbox"/> Yes <input type="checkbox"/> No

Application Area-Wide Applicability Determinations and General Information
Form OP-REQ1 (Page 61)
Federal Operating Permit Program
Texas Commission on Environmental Quality

Date	Permit No.	Regulated Entity No.
09/22/2025	O3544	RN105380216

For SOP applications, answer ALL questions unless otherwise directed.

◆ For GOP applications, answer ONLY these questions unless otherwise directed.

VIII. Title 40 Code of Federal Regulations Part 63 - National Emission Standards for Hazardous Air Pollutants for Source Categories (continued)	
W. Subpart YY - National Emission Standards for Hazardous Air Pollutants for Source Categories - Generic Maximum Achievable Control Technology Standards (continued)	
32. The application area includes individual drain systems that are complying with 40 CFR § 63.136 through the use of water seals or tightly fitting caps or plugs. <i>If the response to Question VIII.W.32 is required, go to Question VIII.W.43.</i>	<input type="checkbox"/> Yes <input type="checkbox"/> No
33. The application area has containers, as defined in 40 CFR § 61.341, that receive a continuous butadiene waste stream. <i>If the response to Question VIII.W.33 is "No," go to Question VIII.W.36.</i>	<input type="checkbox"/> Yes <input type="checkbox"/> No
34. The application area is an alternate means of compliance to meet the 40 CFR § 61.345 requirements for containers. <i>If the response to Question VIII.W.34 is "Yes," go to Question VIII.W.36.</i>	<input type="checkbox"/> Yes <input type="checkbox"/> No
35. Covers and closed-vent systems used for containers operate such that the container is maintained at a pressure less than atmospheric pressure.	<input type="checkbox"/> Yes <input type="checkbox"/> No
36. The application area has individual drain systems, as defined in 40 CFR § 61.341, that receive or manage a continuous butadiene waste stream. <i>If the response to Question VIII.W.36 is "No," go to Question VIII.W.43.</i>	<input type="checkbox"/> Yes <input type="checkbox"/> No
37. The application area is using an alternate means of compliance to meet the 40 CFR § 61.346 requirements for individual drain systems. <i>If the response to Question VIII.W.37 is "Yes," go to Question VIII.W.43.</i>	<input type="checkbox"/> Yes <input type="checkbox"/> No

Application Area-Wide Applicability Determinations and General Information

Form OP-REQ1 (Page 62)

Federal Operating Permit Program

Texas Commission on Environmental Quality

Date	Permit No.	Regulated Entity No.
09/22/2025	O3544	RN105380216

For SOP applications, answer ALL questions unless otherwise directed.

◆ For GOP applications, answer ONLY these questions unless otherwise directed.

VIII. Title 40 Code of Federal Regulations Part 63 - National Emission Standards for Hazardous Air Pollutants for Source Categories (continued)		
W. Subpart YY - National Emission Standards for Hazardous Air Pollutants for Source Categories - Generic Maximum Achievable Control Technology Standards (continued)		
38.	The application area has individual drain systems complying with 40 CFR § 61.346(a). <i>If the response to Question VIII.W.38 is "No," go to Question VIII.W.40.</i>	<input type="checkbox"/> Yes <input type="checkbox"/> No
39.	Covers and closed-vent systems used for individual drain systems operate such that the individual drain system is maintained at a pressure less than atmospheric pressure.	<input type="checkbox"/> Yes <input type="checkbox"/> No
40.	The application area has individual drain systems complying with 40 CFR § 61.346(b). <i>If the response to Question VIII.W.40 is "No," go to Question VIII.W.43.</i>	<input type="checkbox"/> Yes <input type="checkbox"/> No
41.	Junction boxes in the individual drain systems are equipped with a system to prevent the flow of organic vapors from the junction box vent pipe to the atmosphere during normal operation.	<input type="checkbox"/> Yes <input type="checkbox"/> No
42.	Junction box vent pipes in the individual drain systems are connected to a closed-vent system and control device.	<input type="checkbox"/> Yes <input type="checkbox"/> No
43.	The application area has at least one waste stream that contains benzene. <i>If the response to Question VIII.W.43 is "No," go to Question VIII.W.54.</i>	<input type="checkbox"/> Yes <input type="checkbox"/> No
44.	The application area has containers, as defined in 40 CFR § 61.341, that receive a waste stream containing benzene. <i>If the response to Question VIII.W.44 is "No," go to Question VIII.W.47.</i>	<input type="checkbox"/> Yes <input type="checkbox"/> No
45.	The application area is an alternate means of compliance to meet the 40 CFR § 61.345 requirements for containers. <i>If the response to Question VIII.W.45 is "Yes," go to Question VIII.W.47.</i>	<input type="checkbox"/> Yes <input type="checkbox"/> No

Application Area-Wide Applicability Determinations and General Information

Form OP-REQ1 (Page 63)

Federal Operating Permit Program

Texas Commission on Environmental Quality

Date	Permit No.	Regulated Entity No.
09/22/2025	O3544	RN105380216

For SOP applications, answer ALL questions unless otherwise directed.

◆ For GOP applications, answer ONLY these questions unless otherwise directed.

VIII. Title 40 Code of Federal Regulations Part 63 - National Emission Standards for Hazardous Air Pollutants for Source Categories (continued)	
W. Subpart YY - National Emission Standards for Hazardous Air Pollutants for Source Categories - Generic Maximum Achievable Control Technology Standards (continued)	
46. Covers and closed-vent systems used for containers operate such that the container is maintained at a pressure less than atmospheric pressure.	<input type="checkbox"/> Yes <input type="checkbox"/> No
47. The application area has individual drain systems, as defined in 40 CFR § 61.341, that receive or manage a waste stream containing benzene. <i>If the response to Question VIII.W.47 is "No," go to Question VIII.W.54.</i>	<input type="checkbox"/> Yes <input type="checkbox"/> No
48. The application area is using an alternate means of compliance to meet the 40 CFR § 61.346 requirements for individual drain systems. <i>If the response to Question VIII.W.48 is "Yes," go to Question VIII.W.54.</i>	<input type="checkbox"/> Yes <input type="checkbox"/> No
49. The application area has individual drain systems complying with 40 CFR § 61.346(a). <i>If the response to Question VIII.W.49 is "No," go to Question VIII.W.51.</i>	<input type="checkbox"/> Yes <input type="checkbox"/> No
50. Covers and closed-vent systems used for individual drain systems operate such that the individual drain system is maintained at a pressure less than atmospheric pressure.	<input type="checkbox"/> Yes <input type="checkbox"/> No
51. The application area has individual drain systems complying with 40 CFR § 61.346(b). <i>If the response to Question VIII.W.51 is "No," go to Question VIII.W.54.</i>	<input type="checkbox"/> Yes <input type="checkbox"/> No
52. Junction boxes in the individual drain systems are equipped with a system to prevent the flow of organic vapors from the junction box vent pipe to the atmosphere during normal operation.	<input type="checkbox"/> Yes <input type="checkbox"/> No

Application Area-Wide Applicability Determinations and General Information

Form OP-REQ1 (Page 64)

Federal Operating Permit Program

Texas Commission on Environmental Quality

Date	Permit No.	Regulated Entity No.
09/22/2025	O3544	RN105380216

For SOP applications, answer ALL questions unless otherwise directed.

◆ For GOP applications, answer ONLY these questions unless otherwise directed.

VIII. Title 40 Code of Federal Regulations Part 63 - National Emission Standards for Hazardous Air Pollutants for Source Categories (continued)	
W. Subpart YY - National Emission Standards for Hazardous Air Pollutants for Source Categories - Generic Maximum Achievable Control Technology Standards (continued)	
53. Junction box vent pipes in the individual drain systems are connected to a closed-vent system and control device.	<input type="checkbox"/> Yes <input type="checkbox"/> No
54. The application area contains a cyanide chemicals manufacturing process. <i>If the response to Question VIII.W.54 is "No," go to Section VIII.X.</i>	<input type="checkbox"/> Yes <input checked="" type="checkbox"/> No
55. The cyanide chemicals manufacturing process generates maintenance wastewater containing hydrogen cyanide or acetonitrile.	<input type="checkbox"/> Yes <input type="checkbox"/> No
X. Subpart JJJ - National Emission Standards for Hazardous Air Pollutant Emissions: Group IV Polymers and Resins	
1. The application area includes thermoplastic product process units, and/or their associated affected sources specified in 40 CFR § 63.1310(a)(1) - (5), that are subject to 40 CFR Part 63, Subpart JJJ. <i>If the response to Question VIII.X.1 is "No," go to Section VIII.Y.</i>	<input type="checkbox"/> Yes <input checked="" type="checkbox"/> No
2. The application area includes thermoplastic product process units and/or wastewater streams and wastewater operations that are associated with thermoplastic product process units. <i>If the response to Question VIII.X.2 is "No," go to Section VIII.Y.</i>	<input type="checkbox"/> Yes <input type="checkbox"/> No
3. All process wastewater streams generated or managed in the application area are from sources producing polystyrene. <i>If the response to Question VIII.X.3 is "Yes," go to Section VIII.Y.</i>	<input type="checkbox"/> Yes <input type="checkbox"/> No
4. All process wastewater streams generated or managed in the application area are from sources producing ASA/AMSAN. <i>If the response to Question VIII.X.4 is "Yes," go to Section VIII.Y.</i>	<input type="checkbox"/> Yes <input type="checkbox"/> No

Application Area-Wide Applicability Determinations and General Information

Form OP-REQ1 (Page 65)

Federal Operating Permit Program

Texas Commission on Environmental Quality

Date	Permit No.	Regulated Entity No.
09/22/2025	O3544	RN105380216

For SOP applications, answer ALL questions unless otherwise directed.

◆ For GOP applications, answer ONLY these questions unless otherwise directed.

VIII. Title 40 Code of Federal Regulations Part 63 - National Emission Standards for Hazardous Air Pollutants for Source Categories (continued)		
X. Subpart JJJ - National Emission Standards for Hazardous Air Pollutant Emissions: Group IV Polymers and Resins (continued)		
5.	The application area includes process wastewater streams that are designated as Group 1 or are determined to be Group 1 for organic HAPs as defined in 40 CFR § 63.1312.	<input type="checkbox"/> Yes <input type="checkbox"/> No
6.	The application area includes process wastewater streams, located at existing sources, that are Group 2 for organic HAPs as defined in 40 CFR § 63.1312.	<input type="checkbox"/> Yes <input type="checkbox"/> No
7.	The application area includes process wastewater streams, located at new sources, that are Group 2 for organic HAPs as defined in 40 CFR § 63.1312.	<input type="checkbox"/> Yes <input type="checkbox"/> No
8.	All Group 1 wastewater streams at the site are demonstrated to have a total source mass flow rate of less than 1 MG/yr. <i>If the response to Question VIII.X.8 is "Yes," go to Question VIII.X.18.</i>	<input type="checkbox"/> Yes <input type="checkbox"/> No
9.	The site has untreated and/or partially treated Group 1 wastewater streams demonstrated to have a total source mass flow rate of less than 1 MG/yr. <i>If the response to Question VIII.X.9 is "No," go to Question VIII.X.11.</i>	<input type="checkbox"/> Yes <input type="checkbox"/> No
10.	The application area includes waste management units that receive or manage a partially treated Group 1 wastewater stream prior to or during treatment.	<input type="checkbox"/> Yes <input type="checkbox"/> No
11.	Group 1 wastewater streams or residual removed from Group 1 wastewater streams are transferred to an on-site treatment operation that is not owned or operated by the owner or operator of the source generating the waste stream or residual.	<input type="checkbox"/> Yes <input type="checkbox"/> No
12.	Group 1 wastewater streams or residual removed from Group 1 wastewater streams are transferred to an off-site treatment operation. <i>If the responses to Questions VIII.X.11 - VIII.X.12 are both "No," go to Question VIII.X.14.</i>	<input type="checkbox"/> Yes <input type="checkbox"/> No

Application Area-Wide Applicability Determinations and General Information

Form OP-REQ1 (Page 66)

Federal Operating Permit Program

Texas Commission on Environmental Quality

Date	Permit No.	Regulated Entity No.
09/22/2025	03544	RN105380216

For SOP applications, answer ALL questions unless otherwise directed.

◆ For GOP applications, answer ONLY these questions unless otherwise directed.

VIII. Title 40 Code of Federal Regulations Part 63 - National Emission Standards for Hazardous Air Pollutants for Source Categories (continued)	
X. Subpart JJJ - National Emission Standards for Hazardous Air Pollutant Emissions: Group IV Polymers and Resins (continued)	
13. The application area includes waste management units that receive or manage a Group 1 wastewater stream, or a residual removed from a Group 1 wastewater stream prior to shipment or transport.	<input type="checkbox"/> Yes <input type="checkbox"/> No
Containers	
14. The application area includes containers that receive, manage, or treat a Group 1 wastewater stream or a residual removed from a Group 1 wastewater stream.	<input type="checkbox"/> Yes <input type="checkbox"/> No
Drains	
15. The application area includes individual drain systems that receive or manage a Group 1 wastewater stream or a residual removed from a Group 1 wastewater stream. <i>If the response to Question VIII.X.15 is "No," go to Question VIII.X.18.</i>	<input type="checkbox"/> Yes <input type="checkbox"/> No
16. The application area includes individual drain systems that are complying with 40 CFR § 63.136 through the use of cover and, if vented, closed vent systems and control devices.	<input type="checkbox"/> Yes <input type="checkbox"/> No
17. The application area includes individual drain systems that are complying with 40 CFR § 63.136 through the use of water seals or tightly fitting caps or plugs.	<input type="checkbox"/> Yes <input type="checkbox"/> No
18. The application area includes drains, drain hubs, manholes, lift stations, trenches, or pipes that are part of a thermoplastic product process unit. <i>If the response to Question VIII.X.18 is "No," go to Section VIII.Y.</i>	<input type="checkbox"/> Yes <input type="checkbox"/> No

Application Area-Wide Applicability Determinations and General Information

Form OP-REQ1 (Page 67)

Federal Operating Permit Program

Texas Commission on Environmental Quality

Date	Permit No.	Regulated Entity No.
09/22/2025	O3544	RN105380216

For SOP applications, answer ALL questions unless otherwise directed.

◆ For GOP applications, answer ONLY these questions unless otherwise directed.

VIII. Title 40 Code of Federal Regulations Part 63 - National Emission Standards for Hazardous Air Pollutants for Source Categories (continued)	
X. Subpart JJJ - National Emission Standards for Hazardous Air Pollutant Emissions: Group IV Polymers and Resins (continued)	
<i>Drains (continued)</i>	
19. The application area includes drains, drain hubs, manholes, lift stations, trenches or pipes that meet the criteria listed in 40 CFR § 63.149(d) and § 63.1330(b)(12). <i>If the response to Question VIII.X.19 is "NO," go to Section VIII.Y.</i>	<input type="checkbox"/> Yes <input type="checkbox"/> No
20. The application area includes drains, drain hubs, manholes, lift stations, trenches, or pipes that convey water with a total annual average concentration greater than or equal to 10,000 parts per million by weight of compounds meeting the definition of organic HAP in 40 CFR § 63.1312, at any flow rate.	<input type="checkbox"/> Yes <input type="checkbox"/> No
21. The application area includes drains, drain hubs, manholes, lift stations, trenches or pipes that convey water with a total annual average concentration greater than or equal to 1,000 parts per million by weight of compounds meeting the definition of organic HAP in 40 CFR § 63.1312, at an annual average flow rate greater than or equal to 10 liters per minute.	<input type="checkbox"/> Yes <input type="checkbox"/> No
22. The application area includes drains, drain hubs, manholes, lift stations, trenches or pipes that are part of an thermoplastic product process unit that is a new affected source or part of a new affected source and the equipment conveys water with a total annual average concentration greater than or equal to 10 parts per million by weight of compounds meeting the definition of organic HAP in 40 CFR § 63.1312, at an average annual flow rate greater than or equal to 0.02 liter per minute	<input type="checkbox"/> Yes <input type="checkbox"/> No

Application Area-Wide Applicability Determinations and General Information

Form OP-REQ1 (Page 68)

Federal Operating Permit Program

Texas Commission on Environmental Quality

Date	Permit No.	Regulated Entity No.
09/22/2025	O3544	RN105380216

For SOP applications, answer ALL questions unless otherwise directed.

◆ For GOP applications, answer ONLY these questions unless otherwise directed.

VIII. Title 40 Code of Federal Regulations Part 63 - National Emission Standards for Hazardous Air Pollutants for Source Categories (continued)		
Y. Subpart UUU - National Emission Standards for Hazardous Air Pollutants for Petroleum Refineries: Catalytic Cracking Units, Catalytic Reforming Units, and Sulfur Recovery Units.		
1.	The application area is subject to 40 CFR Part 63, Subpart UUU - National Emission Standards for Hazardous Air Pollutants for Petroleum Refineries: Catalytic Cracking Units, Catalytic Reforming Units, and Sulfur Recovery Units.	<input type="checkbox"/> Yes <input checked="" type="checkbox"/> No
Z. Subpart AAAA - National Emission Standards for Hazardous Air Pollutants for Municipal Solid Waste (MSW) Landfills.		
◆ 1.	The application area is subject to 40 CFR Part 63, Subpart AAAA - National Emission Standards for Hazardous Air Pollutants for Municipal Solid Waste Landfills.	<input type="checkbox"/> Yes <input checked="" type="checkbox"/> No
AA. Subpart FFFF - National Emission Standards for Hazardous Air Pollutants for Miscellaneous Organic Chemical Production and Processes (MON)		
1.	The application area is located at a site that includes process units that manufacture as a primary product one or more of the chemicals listed in 40 CFR § 63.2435(b)(1).	<input type="checkbox"/> Yes <input checked="" type="checkbox"/> No
2.	The application area is located at a plant site that is a major source as defined in FCAA § 112(a).	<input type="checkbox"/> Yes <input checked="" type="checkbox"/> No
3.	The application area is located at a site that includes miscellaneous chemical manufacturing process units (MCPU) that process, use or generate one or more of the organic hazardous air pollutants listed in § 112(b) of the Clean Air Act or hydrogen halide and halogen HAP. <i>If the response to Question VIII.AA.1, AA.2 or AA.3 is "No," go to Section VIII.BB.</i>	<input type="checkbox"/> Yes <input checked="" type="checkbox"/> No
4.	The application area includes process vents, storage vessels, transfer racks, or waste streams associated with a miscellaneous chemical manufacturing process subject to 40 CFR 63, Subpart FFFF. <i>If the response to Question VIII.AA.4 is "No," go to Section VIII.BB.</i>	<input type="checkbox"/> Yes <input type="checkbox"/> No

Application Area-Wide Applicability Determinations and General Information

Form OP-REQ1 (Page 69)

Federal Operating Permit Program

Texas Commission on Environmental Quality

Date	Permit No.	Regulated Entity No.
09/22/2025	O3544	RN105380216

For SOP applications, answer ALL questions unless otherwise directed.

◆ For GOP applications, answer ONLY these questions unless otherwise directed.

VIII. Title 40 Code of Federal Regulations Part 63 - National Emission Standards for		
AA. Subpart FFFF - National Emission Standards for Hazardous Air Pollutants for Miscellaneous Organic Chemical Production and Processes (MON) (continued)		
5.	The application area includes process wastewater streams. <i>If the response to Question VIII.AA.5 is "No," go to Question VIII.AA.24.</i>	<input type="checkbox"/> Yes <input type="checkbox"/> No
6.	The application area includes process wastewater streams, located at existing sources, that are designated as Group 1 or are determined to be Group 1 for compounds listed in Table 8 of 40 CFR Part 63, Subpart G or Table 8 and Table 9 of 40 CFR Part 63, Subpart FFFF, as appropriate.	<input type="checkbox"/> Yes <input type="checkbox"/> No
7.	The application area includes process wastewater streams, located at existing sources, that are Group 2 for compounds listed in Table 8 or Table 8 and Table 9 of 40 CFR Part 63, Subpart FFFF, as appropriate.	<input type="checkbox"/> Yes <input type="checkbox"/> No
8.	The application area includes process wastewater streams, located at new sources, that are designated as Group 1 or are determined to be Group 1 for compounds listed in Table 8 of 40 CFR Part 63, Subpart G or Table 8 and Table 9 of 40 CFR Part 63, Subpart FFFF, as appropriate.	<input type="checkbox"/> Yes <input type="checkbox"/> No
9.	The application area includes process wastewater streams, located at new sources, that are Group 2 for compounds listed in Table 8 or Table 8 and Table 9 of 40 CFR Part 63, Subpart FFFF, as appropriate.	<input type="checkbox"/> Yes <input type="checkbox"/> No
10.	All Group 1 wastewater streams at the site are demonstrated to have a total source mass flow rate of less than 1 MG/yr. <i>If the response to Question VIII.AA.10 is "Yes," go to Question VIII.AA.24.</i>	<input type="checkbox"/> Yes <input type="checkbox"/> No
11.	The site has untreated and/or partially treated Group 1 wastewater streams demonstrated to have a total source mass flow rate of less than 1 MG/yr. <i>If the response to Question VIII.AA.11 is "No," go to Question VIII.AA.13.</i>	<input type="checkbox"/> Yes <input type="checkbox"/> No
12.	The application area includes waste management units that receive or manage a partially treated Group 1 wastewater stream prior to or during treatment.	<input type="checkbox"/> Yes <input type="checkbox"/> No
13.	Group 1 wastewater streams or residual removed from Group 1 wastewater streams are transferred to an on-site treatment operation that is not owned or operated by the owner or operator of the source generating the waste stream or residual.	<input type="checkbox"/> Yes <input type="checkbox"/> No

Application Area-Wide Applicability Determinations and General Information

Form OP-REQ1 (Page 70)

Federal Operating Permit Program

Texas Commission on Environmental Quality

Date	Permit No.	Regulated Entity No.
09/22/2025	03544	RN105380216

For SOP applications, answer ALL questions unless otherwise directed.

◆ For GOP applications, answer ONLY these questions unless otherwise directed.

VIII. Title 40 Code of Federal Regulations Part 63 - National Emission Standards for Hazardous Air Pollutants for Source Categories (continued)		
AA. Subpart FFFF - National Emission Standards for Hazardous Air Pollutants for Miscellaneous Organic Chemical Production and Processes (MON) (continued)		
14.	Group 1 wastewater streams or residual removed from Group 1 wastewater streams are transferred to an off-site treatment operation. <i>If the responses to Questions VIII.AA.13 and VIII.AA.14 are both "No," go to Question VIII.AA.20.</i>	<input type="checkbox"/> Yes <input type="checkbox"/> No
15.	Group 1 wastewater streams are transferred to an offsite treatment facility meeting the requirements of 40 CFR § 63.138(h). <i>If the response to Question VIII.AA.15 is "No," go to Question VIII.AA.17.</i>	<input type="checkbox"/> Yes <input type="checkbox"/> No
16.	The option to document in the notification of compliance status report that the wastewater will be treated in a facility meeting the requirements of 40 CFR § 63.138(h) is elected.	<input type="checkbox"/> Yes <input type="checkbox"/> No
17.	Group 1 wastewater streams or residuals with a total annual average concentration of compounds in Table 8 of 40 CFR Part 63, Subpart FFFF less than 50 ppmw are transferred offsite. <i>If the response to Question VIII.AA.17 is "No," go to Question VIII.AA.19.</i>	<input type="checkbox"/> Yes <input type="checkbox"/> No
18.	The transferor is demonstrating that less than 5 percent of the HAP in Table 9 of 40 CFR Part 63, Subpart FFFF is emitted from waste management units up to the activated sludge unit.	<input type="checkbox"/> Yes <input type="checkbox"/> No
19.	The application area includes waste management units that receive or manage a Group 1 wastewater stream, or a residual removed from a Group 1 wastewater stream prior to shipment or transport.	<input type="checkbox"/> Yes <input type="checkbox"/> No
20.	The application area includes containers that receive, manage, or treat a Group 1 wastewater stream or a residual removed from a Group 1 wastewater stream.	<input type="checkbox"/> Yes <input type="checkbox"/> No
21.	The application area includes individual drain systems that receive or manage a Group 1 wastewater stream, or a residual removed from a Group 1 wastewater stream. <i>If the response to Question VIII.AA.21 is "No," go to Question VIII.AA.24.</i>	<input type="checkbox"/> Yes <input type="checkbox"/> No
22.	The application area includes individual drain systems that are complying with 40 CFR § 63.136 through the use of cover and, if vented, closed vent systems and control devices.	<input type="checkbox"/> Yes <input type="checkbox"/> No

Application Area-Wide Applicability Determinations and General Information

Form OP-REQ1 (Page 71)

Federal Operating Permit Program

Texas Commission on Environmental Quality

Date	Permit No.	Regulated Entity No.
09/22/2025	O3544	RN105380216

For SOP applications, answer ALL questions unless otherwise directed.

◆ For GOP applications, answer ONLY these questions unless otherwise directed.

VIII. Title 40 Code of Federal Regulations Part 63 - National Emission Standards for Hazardous Air Pollutants for Source Categories (continued)	
AA. Subpart FFFF - National Emission Standards for Hazardous Air Pollutants for Miscellaneous Organic Chemical Production and Processes (MON) (continued)	
23. The application area includes individual drain systems that are complying with 40 CFR § 63.136 through the use of water seals or tightly fitting caps or plugs.	<input type="checkbox"/> Yes <input type="checkbox"/> No
24. The application area includes drains, drain hubs, manholes, lift stations, trenches, or pipes that are part of a chemical manufacturing process unit that meets the criteria of 40 CFR § 63.100(b). <i>If the response to Question VIII.AA.24 is "No," go to Section VIII.BB.</i>	<input type="checkbox"/> Yes <input type="checkbox"/> No
25. The application area includes drains, drain hubs, manholes, lift stations, trenches or pipes (that are part of a miscellaneous chemical manufacturing process unit) that meet the criteria listed in 40 CFR § 63.149(d). <i>If the response to Question VIII.AA.25 is "No," go to Section VIII.BB.</i>	<input type="checkbox"/> Yes <input type="checkbox"/> No
26. The application area includes drains, drain hubs, manholes, lift stations, trenches or pipes that convey water with a total annual average concentration of compounds in table 8 of 40 CFR Part 63, Subpart FFFF is greater than or equal to 10,000 ppmw at any flow rate, and the total annual load of compounds in table 8 of 40 CFR Part 63, Subpart FFFF is greater than or equal to 200 lb/yr.	<input type="checkbox"/> Yes <input type="checkbox"/> No
27. The application area includes drains, drain hubs, manholes, lift stations, trenches, or pipes that convey water with a total annual average concentration of compounds in table 8 of 40 CFR Part 63, Subpart FFFF is greater than or equal to 1,000 ppmw, and the annual average flow rate is greater than or equal to 1 liter per minute.	<input type="checkbox"/> Yes <input type="checkbox"/> No
28. The application area includes drains, drain hubs, manholes, lift stations, trenches or pipes that are part of a chemical manufacturing process unit that is subject to the new source requirements of 40 CFR § 63.2445(a); and the equipment conveys water with a combined total annual average concentration of compounds in tables 8 and 9 of 40 CFR Part 63, Subpart FFFF is greater than or equal to 30,000 ppmw, and the combined total annual load of compounds in tables 8 and 9 to this subpart is greater than or equal to 1 tpy.	<input type="checkbox"/> Yes <input type="checkbox"/> No

Application Area-Wide Applicability Determinations and General Information

Form OP-REQ1 (Page 72)

Federal Operating Permit Program

Texas Commission on Environmental Quality

Date	Permit No.	Regulated Entity No.
09/22/2025	03544	RN105380216

For SOP applications, answer ALL questions unless otherwise directed.

◆ For GOP applications, answer ONLY these questions unless otherwise directed.

VIII. Title 40 Code of Federal Regulations Part 63 - National Emission Standards for Hazardous Air Pollutants for Source Categories (continued)	
BB. Subpart GGGG - National Emission Standards for Hazardous Air Pollutants for: Solvent Extractions for Vegetable Oil Production.	
1. The application area includes a vegetable oil production process that: is by itself a major source of HAP emissions or, is collocated within a plant site with other sources that are individually or collectively a major source of HAP emissions.	<input type="checkbox"/> Yes <input checked="" type="checkbox"/> No
CC. Subpart GGGGG - National Emission Standards for Hazardous Air Pollutants: Site Remediation	
1. The application area includes a facility at which a site remediation is conducted. <i>If the answer to Question VIII.CC.1 is "No," go to Section VIII.DD.</i>	<input type="checkbox"/> Yes <input checked="" type="checkbox"/> No
2. The application area is located at a site that is a major source of HAP. <i>If the answer to Question VIII.CC.2 is "No," go to Section VIII.DD.</i>	<input type="checkbox"/> Yes <input type="checkbox"/> No
3. All site remediations qualify for one of the exemptions contained in 40 CFR § 63.7881(b)(1) through (6). <i>If the answer to Question VIII.CC.3 is "Yes," go to Section VIII.DD.</i>	<input type="checkbox"/> Yes <input type="checkbox"/> No
4. All site remediation activities are complete, and the Administrator has been notified in writing. <i>If the answer to Question VIII.CC.4 is "Yes," go to Section VIII.DD.</i>	<input type="checkbox"/> Yes <input type="checkbox"/> No
5. Prior to beginning site remediation activities, it was determined that the total quantity of HAP listed in Table 1 of Subpart GGGGG that will be removed during all site remediations will be less than 1 Mg/yr. <i>If the answer to Question VIII.CC.5 is "Yes," go to Section VIII.DD.</i>	<input type="checkbox"/> Yes <input type="checkbox"/> No
6. The site remediation will be completed within 30 consecutive calendar days.	<input type="checkbox"/> Yes <input type="checkbox"/> No
7. No site remediation will exceed 30 consecutive calendar days. <i>If the answer to Question VIII.CC.7 is "Yes," go to Section VIII.DD.</i>	<input type="checkbox"/> Yes <input type="checkbox"/> No
8. Site remediation materials subject to 40 CFR Part 63, Subpart GGGGG are transferred from the application area to an off-site facility.	<input type="checkbox"/> Yes <input type="checkbox"/> No
9. All site remediation materials subject to 40 CFR Part 63, Subpart GGGGG are transferred from the application area to an off-site facility. <i>If the answer to Question VIII.CC.9 is "Yes," go to Section VIII.DD.</i>	<input type="checkbox"/> Yes <input type="checkbox"/> No

Application Area-Wide Applicability Determinations and General Information

Form OP-REQ1 (Page 73)

Federal Operating Permit Program

Texas Commission on Environmental Quality

Date	Permit No.	Regulated Entity No.
09/22/2025	O3544	RN105380216

For SOP applications, answer ALL questions unless otherwise directed.

◆ For GOP applications, answer ONLY these questions unless otherwise directed.

VIII. Title 40 Code of Federal Regulations Part 63 - National Emission Standards for Hazardous Air Pollutants for Source Categories (continued)		
CC. Subpart GGGGG - National Emission Standards for Hazardous Air Pollutants: Site Remediation (continued)		
10.	The application area includes a remediation material management unit used for cleanup of radioactive mixed waste per § 63.7886(c).	<input type="checkbox"/> Yes <input type="checkbox"/> No
11.	The application area includes a remediation material management unit or combination of units with a total annual quantity of HAP less than 1 Mg/yr that is being exempted from § 63.7886(b) per § 63.7886(d).	<input type="checkbox"/> Yes <input type="checkbox"/> No
12.	The application area includes a remediation material management unit that has an average total VOHAP concentration of remediation material less than 500 ppmw and is complying with § 63.7886(b)(2). <i>If the response to Question VIII.CC.12 is "No," go to Question VIII.CC.14.</i>	<input type="checkbox"/> Yes <input type="checkbox"/> No
13.	The application area includes a remediation material management unit that concentrates all or part of the material such that the material's VOHAP concentration could increase.	<input type="checkbox"/> Yes <input type="checkbox"/> No
14.	The application area includes containers that manage site remediation materials subject to 40 CFR Part 63, Subpart GGGGG. <i>If the response to Question VIII.CC.14 is "No," go to Question VIII.CC.21.</i>	<input type="checkbox"/> Yes <input type="checkbox"/> No
15.	The application area includes containers that are also subject to and complying with another subpart under 40 CFR part 61 or part 63 per § 63.7886(b)(3).	<input type="checkbox"/> Yes <input type="checkbox"/> No
16.	The application area includes containers that are complying with alternative work practice standards that have been approved by the EPA per § 63.7900(e).	<input type="checkbox"/> Yes <input type="checkbox"/> No
17.	The application area includes containers using Container Level 1 controls as specified in 40 CFR § 63.922(b).	<input type="checkbox"/> Yes <input type="checkbox"/> No
18.	The application area includes containers with a capacity greater than 0.46 m ³ that meet the requirements of 40 CFR § 63.7900(b)(3)(i) and (ii).	<input type="checkbox"/> Yes <input type="checkbox"/> No
19.	The application area includes containers using Container Level 2 controls as specified in 40 CFR § 63.923(b).	<input type="checkbox"/> Yes <input type="checkbox"/> No
20.	The application area includes containers using Container Level 3 controls as specified in 40 CFR § 63.924(b).	<input type="checkbox"/> Yes <input type="checkbox"/> No
21.	The application area includes individual drain systems complying with the requirements of 40 CFR § 63.962.	<input type="checkbox"/> Yes <input type="checkbox"/> No

Application Area-Wide Applicability Determinations and General Information

Form OP-REQ1 (Page 74)

Federal Operating Permit Program

Texas Commission on Environmental Quality

Date	Permit No.	Regulated Entity No.
09/22/2025	O3544	RN105380216

For SOP applications, answer ALL questions unless otherwise directed.

◆ For GOP applications, answer ONLY these questions unless otherwise directed.

VIII. Title 40 Code of Federal Regulations Part 63 - National Emission Standards for Hazardous Air Pollutants for Source Categories (continued)		
DD. Subpart YYYYYY - National Emission Standards for Hazardous Air Pollutants for Area/Sources: Electric Arc Furnace Steelmaking Facilities		
1.	The application area includes an electric arc furnace (EAF) steelmaking facility, and the site is an area source of hazardous air pollutant (HAP) emissions. <i>If the response to Question VIII.DD.1 is "No," go to Section VIII.EE.</i>	<input type="checkbox"/> Yes <input checked="" type="checkbox"/> No
2.	The EAF steelmaking facility is a research and development facility. <i>If the response to Question VIII.DD.2 is "Yes," go to Section VIII.EE.</i>	<input type="checkbox"/> Yes <input type="checkbox"/> No
3.	Metallic scrap is utilized in the EAF.	<input type="checkbox"/> Yes <input type="checkbox"/> No
4.	Scrap containing motor vehicle scrap is utilized in the EAF.	<input type="checkbox"/> Yes <input type="checkbox"/> No
5.	Scrap not containing motor vehicle scrap is utilized in the EAF.	<input type="checkbox"/> Yes <input type="checkbox"/> No
EE. Subpart BBBBBB - National Emission Standards for Hazardous Air Pollutants for Source Category: Gasoline Distribution Bulk Terminals, Bulk Plants and Pipeline Facilities		
1.	The application area is located at a site that is an area source of HAPs. <i>If the answer to Question EE.1 is "No," go to Section VIII.FF.</i>	<input checked="" type="checkbox"/> Yes <input type="checkbox"/> No
2.	The application area includes a pipeline breakout station, as defined in 40 CFR Part 63, Subpart BBBBBB, not subject to the control requirements of 40 CFR Part 63, Subpart R.	<input type="checkbox"/> Yes <input checked="" type="checkbox"/> No
3.	The application area includes a pipeline pumping station as defined in 40 CFR Part 63, Subpart BBBBBB.	<input type="checkbox"/> Yes <input checked="" type="checkbox"/> No

Application Area-Wide Applicability Determinations and General Information

Form OP-REQ1 (Page 75)

Federal Operating Permit Program

Texas Commission on Environmental Quality

Date	Permit No.	Regulated Entity No.
09/22/2025	O3544	RN105380216

For SOP applications, answer ALL questions unless otherwise directed.

◆ For GOP applications, answer ONLY these questions unless otherwise directed.

VIII. Title 40 Code of Federal Regulations Part 63 - National Emission Standards for		
EE. Subpart BBBBBB - National Emission Standards for Hazardous Air Pollutants for Source Category: Gasoline Distribution Bulk Terminals, Bulk Plants and Pipeline Facilities (continued)		
4.	The application area includes a bulk gasoline plant as defined in 40 CFR Part 63, Subpart BBBBBB. <i>If the answer to Question VIII.EE.4 is "No," go to Question VIII.EE.6.</i>	<input type="checkbox"/> Yes <input checked="" type="checkbox"/> No
5.	The bulk gasoline plant was operating, prior to January 10, 2010, in compliance with an enforceable State, local or tribal rule or permit that requires submerged fill as specified in 40 CFR § 63.11086(a).	<input type="checkbox"/> Yes <input type="checkbox"/> No
6.	The application area includes a bulk gasoline terminal, as defined in 40 CFR Part 63, Subpart BBBBBB, not subject to the control requirements of 40 CFR Part 63, Subpart R or Subpart CC. <i>If the answer to Question VIII.EE.6 is "No," go to Section VIII.FF.</i>	<input type="checkbox"/> Yes <input checked="" type="checkbox"/> No
7.	The bulk gasoline terminal has throughput of less than 250,000 gallons per day. <i>If the answer to Question VIII.EE.7 is "Yes," go to Section VIII.FF.</i>	<input type="checkbox"/> Yes <input type="checkbox"/> No
8.	The bulk gasoline terminal loads gasoline into gasoline cargo tanks other than railcar cargo tanks.	<input type="checkbox"/> Yes <input type="checkbox"/> No
9.	The bulk gasoline terminal loads gasoline into railcar cargo tanks. <i>If the answer to Question VIII.EE.9 is "No," go to Section VIII.FF.</i>	<input type="checkbox"/> Yes <input type="checkbox"/> No
10.	The bulk gasoline terminal loads gasoline into railcar cargo tanks which do not collect vapors from a vapor balance system.	<input type="checkbox"/> Yes <input type="checkbox"/> No

Application Area-Wide Applicability Determinations and General Information

Form OP-REQ1 (Page 76)

Federal Operating Permit Program

Texas Commission on Environmental Quality

Date	Permit No.	Regulated Entity No.
09/22/2025	O3544	RN105380216

For SOP applications, answer ALL questions unless otherwise directed.

◆ For GOP applications, answer ONLY these questions unless otherwise directed.

VIII. Title 40 Code of Federal Regulations Part 63 - National Emission Standards for Hazardous Air Pollutants for Source Categories (continued)		
EE. Subpart BBBBBB - National Emission Standards for Hazardous Air Pollutants for Source Category: Gasoline Distribution Bulk Terminals, Bulk Plants and Pipeline Facilities (continued)		
11.	The bulk gasoline terminal loads gasoline into railcar cargo tanks which collect vapors from a vapor balance system and that system complies with a Federal, State, local, tribal rule or permit.	<input type="checkbox"/> Yes <input type="checkbox"/> No
FF. Subpart CCCCCC - National Emission Standards for Hazardous Air Pollutants for Source Category: Gasoline Dispensing Facilities		
◆ 1.	The application area is located at a site that is an area source of hazardous air pollutants. <i>If the answer to Question VIII.FF.1 is "No," go to Section VIII.GG.</i>	<input checked="" type="checkbox"/> Yes <input type="checkbox"/> No
◆ 2.	The application area includes at least one gasoline dispensing facility as defined in 40 CFR § 63.11132. <i>If the answer to Question VIII.FF.2 is "No," go to Section VIII.GG.</i>	<input checked="" type="checkbox"/> Yes <input type="checkbox"/> No
◆ 3.	The application area includes at least one gasoline dispensing facility with a monthly throughput of less than 10,000 gallons.	<input checked="" type="checkbox"/> Yes <input type="checkbox"/> No
◆ 4.	The application area includes at least one gasoline dispensing facility where gasoline is dispensed from a fixed gasoline storage tank into a portable gasoline tank for the on-site delivery and subsequent dispensing into other gasoline-fueled equipment.	<input type="checkbox"/> Yes <input checked="" type="checkbox"/> No
GG. Recently Promulgated 40 CFR Part 63 Subparts		
◆ 1.	The application area is subject to one or more promulgated 40 CFR Part 63 subparts not addressed on this form. <i>If the response to Question VIII.GG.1 is "No," go to Section IX. A list of promulgated 40 CFR Part 63 subparts not otherwise addressed on OP-REQ1 is included in the instructions.</i>	<input checked="" type="checkbox"/> Yes <input type="checkbox"/> No
◆ 2.	Provide the Subpart designation (i.e. Subpart EEE) in the space provided below.	Subpart ZZZZ

Application Area-Wide Applicability Determinations and General Information

Form OP-REQ1 (Page 77)

Federal Operating Permit Program

Texas Commission on Environmental Quality

Date	Permit No.	Regulated Entity No.
09/22/2025	03544	RN105380216

For SOP applications, answer ALL questions unless otherwise directed.

◆ For GOP applications, answer ONLY these questions unless otherwise directed.

IX. Title 40 Code of Federal Regulations Part 68 (40 CFR Part 68) - Chemical Accident Prevention Provisions		
A. Applicability		
◆ 1.	The application area contains processes subject to 40 CFR Part 68, Chemical Accident Prevention Provisions, and specified in 40 CFR § 68.10.	<input type="checkbox"/> Yes <input checked="" type="checkbox"/> No
X. Title 40 Code of Federal Regulations Part 82 (40 CFR Part 82) - Protection of Stratospheric Ozone		
A. Subpart A - Production and Consumption Controls		
◆ 1.	The application area is located at a site that produces, transforms, destroys, imports, or exports a controlled substance or product.	<input type="checkbox"/> Yes <input checked="" type="checkbox"/> No <input type="checkbox"/> N/A
B. Subpart B - Servicing of Motor Vehicle Air Conditioners		
◆ 1.	Servicing, maintenance, and/or repair of fleet vehicle air conditioning systems using ozone-depleting refrigerants is conducted in the application area.	<input type="checkbox"/> Yes <input checked="" type="checkbox"/> NO
C. Subpart C - Ban on Nonessential Products Containing Class I Substances and Ban on Nonessential Products Containing or Manufactured with Class II Substances		
◆ 1.	The application area sells or distributes one or more nonessential products (which release a Class I or Class II substance) that are subject to 40 CFR Part 82, Subpart C.	<input type="checkbox"/> Yes <input checked="" type="checkbox"/> No <input type="checkbox"/> N/A
D. Subpart D - Federal Procurement		
◆ 1.	The application area is owned/operated by a department, agency, or instrumentality of the United States.	<input type="checkbox"/> Yes <input checked="" type="checkbox"/> No <input type="checkbox"/> N/A
E. Subpart E - The Labeling of Products Using Ozone Depleting Substances		
◆ 1.	The application area includes containers in which a Class I or Class II substance is stored or transported prior to the sale of the Class I or Class II substance to the ultimate consumer.	<input type="checkbox"/> Yes <input checked="" type="checkbox"/> No <input type="checkbox"/> N/A
◆ 2.	The application area is a manufacturer, importer, wholesaler, distributor, or retailer of products containing a Class I or Class II substance.	<input type="checkbox"/> Yes <input checked="" type="checkbox"/> No <input type="checkbox"/> N/A
◆ 3.	The application area is a manufacturer, importer, wholesaler, distributor, or retailer of products manufactured with a process that uses a Class I or Class II substance.	<input type="checkbox"/> Yes <input checked="" type="checkbox"/> No <input type="checkbox"/> N/A

Application Area-Wide Applicability Determinations and General Information

Form OP-REQ1 (Page 78)

Federal Operating Permit Program

Texas Commission on Environmental Quality

Date	Permit No.	Regulated Entity No.
09/22/2025	O3544	RN105380216

For SOP applications, answer ALL questions unless otherwise directed.

◆ For GOP applications, answer ONLY these questions unless otherwise directed.

X. Title 40 Code of Federal Regulations Part 82 (40 CFR Part 82) - Protection of Stratospheric Ozone (continued)		
F. Subpart F - Recycling and Emissions Reduction		
◆ 1.	Servicing, maintenance, and/or repair on refrigeration and non-motor vehicle air condition appliances using ozone-depleting refrigerants or non-exempt substitutes is conducted in the application area.	<input checked="" type="checkbox"/> Yes <input type="checkbox"/> No
◆ 2.	Disposal of appliances (including motor vehicle air conditioners) or refrigerant or non-exempt substitute reclamation occurs in the application area.	<input type="checkbox"/> Yes <input checked="" type="checkbox"/> No <input type="checkbox"/> N/A
◆ 3.	The application area manufactures appliances or refrigerant recycling and recovery equipment.	<input type="checkbox"/> Yes <input checked="" type="checkbox"/> No <input type="checkbox"/> N/A
G. Subpart G - Significant New Alternatives Policy Program		
◆ 1.	The application area manufactures, formulates, or creates chemicals, product substitutes, or alternative manufacturing processes that are intended for use as a replacement for a Class I or Class II compound. <i>If the response to Question X.G.1 is "No" or "N/A," go to Section X.H.</i>	<input type="checkbox"/> Yes <input checked="" type="checkbox"/> No <input type="checkbox"/> N/A
◆ 2.	All substitutes produced by the application area meet one or more of the exemptions in 40 CFR § 82.176(b)(1) - (7).	<input type="checkbox"/> Yes <input type="checkbox"/> No <input type="checkbox"/> N/A
H. Subpart H -Halon Emissions Reduction		
◆ 1.	Testing, servicing, maintaining, repairing, or disposing of equipment containing halons is conducted in the application area.	<input type="checkbox"/> Yes <input checked="" type="checkbox"/> No <input type="checkbox"/> N/A
◆ 2.	Disposal of halons or manufacturing of halon blends is conducted in the application area.	<input type="checkbox"/> Yes <input checked="" type="checkbox"/> No <input type="checkbox"/> N/A
XI. Miscellaneous		
A. Requirements Reference Tables (RRT) and Flowcharts		
1.	The application area contains units that are potentially subject to a regulation for which the TCEQ has not developed an RRT and flowchart.	<input type="checkbox"/> Yes <input checked="" type="checkbox"/> No

Application Area-Wide Applicability Determinations and General Information

Form OP-REQ1 (Page 79)

Federal Operating Permit Program

Texas Commission on Environmental Quality

Date	Permit No.	Regulated Entity No.
09/22/2025	O3544	RN105380216

For SOP applications, answer ALL questions unless otherwise directed.

◆ For GOP applications, answer ONLY these questions unless otherwise directed.

XI. Miscellaneous (continued)		
B. Forms		
◆ 1.	The application area contains units that are potentially subject to a regulation for which the TCEQ has not developed a unit attribute form. <i>If the response to Question XI.B.1 is "No" or "N/A," go to Section XI.C.</i>	<input type="checkbox"/> Yes <input checked="" type="checkbox"/> No <input type="checkbox"/> N/A
◆ 2.	Provide the Part and Subpart designation for the federal rule(s) or the Chapter, Subchapter, and Division designation for the State regulation(s) in the space provided below.	
C. Emission Limitation Certifications		
◆ 1.	The application area includes units for which federally enforceable emission limitations have been established by certification.	<input type="checkbox"/> Yes <input checked="" type="checkbox"/> No
D. Alternative Means of Control, Alternative Emission Limitation or Standard, or Equivalent Requirements		
1.	The application area is located at a site that is subject to a site-specific requirement of the state implementation plan (SIP).	<input type="checkbox"/> Yes <input checked="" type="checkbox"/> No
2.	The application area includes units located at the site that are subject to a site-specific requirement of the SIP.	<input type="checkbox"/> Yes <input checked="" type="checkbox"/> No
3.	The application area includes units which demonstrate compliance by using an alternative means of control, alternative emission limitation or standard or equivalent requirements approved by the EPA Administrator. <i>If the response to Question XI.D.3 is "Yes," please include a copy of the approval document with the application.</i>	<input type="checkbox"/> Yes <input checked="" type="checkbox"/> No
4.	The application area includes units which demonstrate compliance by using an alternative means of control, alternative emission limitation or standard or equivalent requirements approved by the TCEQ Executive Director. <i>If the response to Question XI.D.4 is "Yes," please include a copy of the approval document with the application.</i>	<input type="checkbox"/> Yes <input checked="" type="checkbox"/> No

Application Area-Wide Applicability Determinations and General Information

Form OP-REQ1 (Page 80)

Federal Operating Permit Program

Texas Commission on Environmental Quality

Date	Permit No.	Regulated Entity No.
09/22/2025	03544	RN105380216

For SOP applications, answer ALL questions unless otherwise directed.

◆ For GOP applications, answer ONLY these questions unless otherwise directed.

XI. Miscellaneous (continued)		
E. Title IV - Acid Rain Program		
1.	The application area includes emission units subject to the Acid Rain Program (ARP), including the Opt-In Program.	<input checked="" type="checkbox"/> Yes <input type="checkbox"/> No
2.	The application area includes emission units qualifying for the new unit exemption under 40 CFR § 72.7.	<input type="checkbox"/> Yes <input checked="" type="checkbox"/> No
3.	The application area includes emission units qualifying for the retired unit exemption under 40 CFR § 72.8.	<input type="checkbox"/> Yes <input checked="" type="checkbox"/> No
F. 40 CFR Part 97, Subpart EEEEE - Cross-State Air Pollution Rule (CSAPR) NO_x Ozone Season Group 2 Trading Program		
1.	The application area includes emission units subject to the requirements of the CSAPR NO _x Ozone Season Group 2 Trading Program. <i>If the response to Question XI.F.1 is "No," go to Question XI.F.7.</i>	<input checked="" type="checkbox"/> Yes <input type="checkbox"/> No
2.	The application area includes units that are complying with the CEMS requirements of 40 CFR Part 75, Subpart H for NO _x and heat input.	<input type="checkbox"/> Yes <input checked="" type="checkbox"/> No
3.	The application area includes gas or oil-fired units that are complying with the CEMS requirements of 40 CFR Part 75, Subpart H for NO _x , and the monitoring requirements of 40 CFR Part 75, Appendix D for heat input.	<input checked="" type="checkbox"/> Yes <input type="checkbox"/> No
4.	The application area includes gas or oil-fired peaking units that are complying with the monitoring requirements of 40 CFR Part 75, Appendix E for NO _x , and the monitoring requirements of 40 CFR Part 75, Appendix D for heat input.	<input type="checkbox"/> Yes <input checked="" type="checkbox"/> No
5.	The application area includes gas or oil-fired units that are complying with the Low Mass Emissions monitoring requirements of 40 CFR § 75.19 for NO _x and heat input.	<input type="checkbox"/> Yes <input checked="" type="checkbox"/> No
6.	The application area includes units that are complying with EPA-approved alternative monitoring system requirements of 40 CFR Part 75, Subpart E for NO _x and heat input.	<input type="checkbox"/> Yes <input checked="" type="checkbox"/> No
7.	The application area includes emission units that qualify for the CSAPR NO _x Ozone Season Group 2 retired unit exemption.	<input type="checkbox"/> Yes <input checked="" type="checkbox"/> No

Application Area-Wide Applicability Determinations and General Information

Form OP-REQ1 (Page 81)

Federal Operating Permit Program

Texas Commission on Environmental Quality

Date	Permit No.	Regulated Entity No.
09/22/2025	O3544	RN105380216

For SOP applications, answer ALL questions unless otherwise directed.

◆ For GOP applications, answer ONLY these questions unless otherwise directed.

XI. Miscellaneous (continued)	
G. 40 CFR Part 97, Subpart FFFFF - Texas SO₂ Trading Program	
1. The application area includes emission units complying with the requirements of the Texas SO ₂ Trading Program. <i>If the response to Question XI.G.1 is "No," go to Question XI.G.6.</i>	<input type="checkbox"/> Yes <input checked="" type="checkbox"/> No
2. The application area includes units that are complying with the CEMS requirements of 40 CFR Part 75, Subpart B for SO ₂ and 40 CFR Part 75, Subpart H for heat input.	<input type="checkbox"/> Yes <input type="checkbox"/> No
3. The application area includes gas or oil-fired units that are complying with the monitoring requirements of 40 CFR Part 75, Appendix D for SO ₂ and heat input.	<input type="checkbox"/> Yes <input type="checkbox"/> No
4. The application area includes gas or oil-fired units that are complying with the Low Mass Emissions monitoring requirements of 40 CFR § 75.19 for SO ₂ and heat input.	<input type="checkbox"/> Yes <input type="checkbox"/> No
5. The application area includes units that are complying with EPA-approved alternative monitoring system requirements of 40 CFR Part 75, Subpart E for SO ₂ and heat input.	<input type="checkbox"/> Yes <input type="checkbox"/> No
6. The application area includes emission units that qualify for the Texas SO ₂ Trading Program retired unit exemption.	<input type="checkbox"/> Yes <input checked="" type="checkbox"/> No
H. Permit Shield (SOP Applicants Only)	
1. A permit shield for negative applicability entries on Form OP-REQ2 (Negative Applicable Requirement Determinations) is being requested or already exists in the permit.	<input checked="" type="checkbox"/> Yes <input type="checkbox"/> No

Application Area-Wide Applicability Determinations and General Information

Form OP-REQ1 (Page 82)

Federal Operating Permit Program

Texas Commission on Environmental Quality

Date	Permit No.	Regulated Entity No.
09/22/2025	03544	RN105380216

For SOP applications, answer ALL questions unless otherwise directed.

◆ For GOP applications, answer ONLY these questions unless otherwise directed.

XI. Miscellaneous (continued)		
I. GOP Type (Complete this section for GOP applications only)		
◆ 1.	The application area is applying for initial issuance, revision, or renewal of an oil and gas general operating permit under GOP No. 511 - Oil and Gas General Operating Permit for Brazoria, Chambers, Collin, Dallas, Denton, El Paso, Ellis, Fort Bend, Galveston, Hardin, Harris, Jefferson, Johnson, Kaufman, Liberty, Montgomery, Orange, Parker, Rockwall, Tarrant, Waller, and Wise Counties.	<input type="checkbox"/> Yes <input type="checkbox"/> No
◆ 2.	The application area is applying for initial issuance, revision, or renewal of an oil and gas general operating permit under GOP No. 512 - Oil and Gas General Operating Permit for Gregg, Nueces, and Victoria Counties.	<input type="checkbox"/> Yes <input type="checkbox"/> No
◆ 3.	The application area is applying for initial issuance, revision, or renewal of an oil and gas general operating permit under GOP No. 513 - Oil and Gas General Operating Permit for Aransas, Bexar, Calhoun, Matagorda, San Patricio, and Travis Counties.	<input type="checkbox"/> Yes <input type="checkbox"/> No
◆ 4.	The application area is applying for initial issuance, revision, or renewal of an oil and gas general operating permit under GOP No. 514 - Oil and Gas General Operating Permit for All Texas Counties Except Aransas, Bexar, Brazoria, Calhoun, Chambers, Collin, Dallas, Denton, El Paso, Ellis, Fort Bend, Galveston, Gregg, Hardin, Harris, Jefferson, Johnson, Kaufman, Liberty, Matagorda, Montgomery, Nueces, Orange, Parker, Rockwall, San Patricio, Tarrant, Travis, Victoria, Waller, and Wise County.	<input type="checkbox"/> Yes <input type="checkbox"/> No
◆ 5.	The application area is applying for initial issuance, revision, or renewal of a solid waste landfill general operating permit under GOP No. 517 - Municipal Solid Waste Landfill general operating permit.	<input type="checkbox"/> Yes <input type="checkbox"/> No
J. Title 30 TAC Chapter 101, Subchapter H		
◆ 1.	The application area is located in a nonattainment area. <i>If the response to Question XI.J.1 is "No," go to Question XI.J.3.</i>	<input type="checkbox"/> Yes <input checked="" type="checkbox"/> No
◆ 2.	The applicant has or will generate emission reductions to be credited in the TCEQ Emissions Banking and Trading Program.	<input type="checkbox"/> Yes <input type="checkbox"/> No <input type="checkbox"/> N/A
◆ 3.	The applicant has or will generate discrete emission reductions to be credited in the TCEQ Emissions Banking and Trading Program.	<input type="checkbox"/> Yes <input checked="" type="checkbox"/> No <input type="checkbox"/> N/A

Application Area-Wide Applicability Determinations and General Information

Form OP-REQ1 (Page 83)

Federal Operating Permit Program

Texas Commission on Environmental Quality

Date	Permit No.	Regulated Entity No.
09/22/2025	03544	RN105380216

For SOP applications, answer ALL questions unless otherwise directed.

◆ For GOP applications, answer ONLY these questions unless otherwise directed.

XI. Miscellaneous (continued)		
J. Title 30 TAC Chapter 101, Subchapter H (continued)		
◆ 4.	The application area is located at a site in the Houston/Galveston/Brazoria nonattainment area where the facilities have a collective uncontrolled design capacity to emit 10 tpy or more of NO _x . <i>If the response to Question XI.J.4 is "Yes," go to Question XI.J.6.</i>	<input type="checkbox"/> Yes <input checked="" type="checkbox"/> No
◆ 5.	The application area is located at a site in the Houston/Galveston/Brazoria nonattainment area where the facilities previously had a collective uncontrolled design capacity to emit 10 tpy or more of NO _x and is subject to 101.351(c).	<input type="checkbox"/> Yes <input checked="" type="checkbox"/> No
6.	The application area includes an electric generating facility permitted under 30 TAC Chapter 116, Subchapter I.	<input type="checkbox"/> Yes <input checked="" type="checkbox"/> No
◆ 7.	The application area is located at a site in the Houston/Galveston/Brazoria nonattainment area and the site has a potential to emit more than 10 tpy of highly reactive volatile organic compounds (HRVOC) from facilities covered under 30 TAC Chapter 115, Subchapter H, Divisions 1 and 2.	<input type="checkbox"/> Yes <input checked="" type="checkbox"/> No
◆ 8.	The application area is located at a site in the Houston/Galveston/Brazoria nonattainment area, the site has a potential to emit 10 tpy or less of HRVOC from covered facilities and the applicant is opting to comply with the requirements of 30 TAC Chapter 101, Subchapter H, Division 6, Highly Reactive VOC Emissions Cap and Trade Program.	<input type="checkbox"/> Yes <input checked="" type="checkbox"/> No
K. Periodic Monitoring		
◆ 1.	The applicant or permit holder is submitting at least one periodic monitoring proposal described on Form OP-MON in this application. <i>If the response to Question XI.K.1 is "Yes," go to Section XI.L.</i>	<input type="checkbox"/> Yes <input checked="" type="checkbox"/> No
◆ 2.	The permit currently contains at least one periodic monitoring requirement. <i>If the responses to Questions XI.K.1 and XI.K.2 are both "No," go to Section XI.L.</i>	<input checked="" type="checkbox"/> Yes <input type="checkbox"/> No
◆ 3.	All periodic monitoring requirements are being removed from the permit with this application.	<input type="checkbox"/> Yes <input checked="" type="checkbox"/> No

Application Area-Wide Applicability Determinations and General Information

Form OP-REQ1 (Page 84)

Federal Operating Permit Program

Texas Commission on Environmental Quality

Date	Permit No.	Regulated Entity No.
09/22/2025	03544	RN105380216

For SOP applications, answer ALL questions unless otherwise directed.

◆ For GOP applications, answer ONLY these questions unless otherwise directed.

XI. Miscellaneous (continued)		
L. Compliance Assurance Monitoring		
◆ 1.	The application area includes at least one unit that does not meet the CAM exemptions in 40 CFR § 64.2(b) for all applicable requirements that it is subject to, and the unit has a pre-control device potential to emit greater than or equal to the amount in tons per year required in a site classified as a major source. <i>If the response to Question XI.L.1 is "No," go to Section XI.M.</i>	<input type="checkbox"/> Yes <input checked="" type="checkbox"/> No
◆ 2.	The unit or units defined by XI.L.1 are using a control device to comply with an applicable requirement. <i>If the response to Question XI.L.2 is "No," go to Section XI.M.</i>	<input type="checkbox"/> Yes <input type="checkbox"/> No
◆ 3.	The permit holder has submitted a CAM proposal on Form OP-MON in a previous application.	<input type="checkbox"/> Yes <input type="checkbox"/> No
◆ 4.	The owner/operator or permit holder is submitting a CAM proposal on Form OP-MON according to the deadlines for submittals in 40 CFR § 64.5 in this application. <i>If the responses to Questions XI.L.3 and XI.L.4 are both "No," go to Section XI.M.</i>	<input type="checkbox"/> Yes <input type="checkbox"/> No
5.	The owner/operator or permit holder is submitting a CAM implementation plan and schedule to be incorporated as enforceable conditions in the permit.	<input type="checkbox"/> Yes <input type="checkbox"/> No
6.	Provide the unit identification numbers for the units for which the applicant is submitting a CAM implementation plan and schedule in the space below.	
◆ 7.	At least one unit defined by XI.L.1 and XI.L.2 is using a CEMS, COMS or PEMS meeting the requirements of 40 CFR § 64.3(d)(2).	<input type="checkbox"/> Yes <input type="checkbox"/> No
◆ 8.	All units defined by XI.L.1 and XI.L.2 are using a CEMS, COMS or PEMS meeting the requirements of 40 CFR § 64.3(d)(2). <i>If the response to Question XI.L.8 is "Yes," go to Section XI.M.</i>	<input type="checkbox"/> Yes <input type="checkbox"/> No

Application Area-Wide Applicability Determinations and General Information

Form OP-REQ1 (Page 85)

Federal Operating Permit Program

Texas Commission on Environmental Quality

Date	Permit No.	Regulated Entity No.
09/22/2025	03544	RN105380216

For SOP applications, answer ALL questions unless otherwise directed.

◆ For GOP applications, answer ONLY these questions unless otherwise directed.

XI. Miscellaneous (continued)		
L. Compliance Assurance Monitoring (continued)		
◆ 9.	At least one of the CAM proposals as described by question XI.L.3 or XI.L.4 addresses particulate matter, and the emission unit has a capture system as defined in 40 CFR §64.1.	<input type="checkbox"/> Yes <input type="checkbox"/> No
◆ 10.	At least one of the CAM proposals as described by question XI.L.3 or XI.L.4 addresses VOC, and the emission unit has a capture system as defined in 40 CFR §64.1.	<input type="checkbox"/> Yes <input type="checkbox"/> No
◆ 11.	At least one of the CAM proposals as described by question XI.L.3 or XI.L.4 addresses a regulated pollutant other than particulate matter or VOC, and the emission unit has a capture system as defined in 40 CFR §64.1.	<input type="checkbox"/> Yes <input type="checkbox"/> No
◆ 12.	The control device in the CAM proposal as described by question XI.L.3 or XI.L.4 has a bypass.	<input type="checkbox"/> Yes <input type="checkbox"/> No
M. Title 30 TAC Chapter 113, Subchapter D, Division 5 - Emission Guidelines and Compliance Times		
◆ 1.	The application area includes at least one air curtain incinerator that commenced construction on or before December 9, 2004. <i>If the response to Question XI.M.1 is "No," or "N/A," go to Section XII.</i>	<input type="checkbox"/> Yes <input type="checkbox"/> No <input checked="" type="checkbox"/> N/A
◆ 2.	All air curtain incinerators constructed on or before December 9, 2004 combust only wood waste, clean lumber, or yard waste or a mixture of these materials.	<input type="checkbox"/> Yes <input type="checkbox"/> No
XII. New Source Review (NSR) Authorizations		
A. Waste Permits with Air Addendum		
◆ 1.	The application area includes a Municipal Solid Waste Permit or an Industrial Hazardous Waste with an Air Addendum. <i>If the response to XII.A.1 is "Yes," include the waste permit numbers and issuance date in Section XII.J.</i>	<input type="checkbox"/> Yes <input checked="" type="checkbox"/> No

Application Area-Wide Applicability Determinations and General Information
Form OP-REQ1 (Page 86)
Federal Operating Permit Program
Texas Commission on Environmental Quality

Date	Permit No.	Regulated Entity No.
09/30/2025	O3848	RN108779729

For SOP applications, answer ALL questions unless otherwise directed.

◆ For GOP applications, answer ONLY these questions unless otherwise directed.

XII. New Source Review (NSR) Authorizations (continued)		
B. Air Quality Standard Permits		
◆ 1.	The application area includes at least one Air Quality Standard Permit NSR authorization. <i>If the response to XII.B.1 is "No," go to Section XII.C. If the response to XII.B.1 is "Yes," be sure to include the standard permit's registration numbers in Section XII.H and answer XII.B.2 - B.16 as appropriate.</i>	<input checked="" type="checkbox"/> Yes <input type="checkbox"/> No
◆ 2.	The application area includes at least one "State Pollution Control Project" Air Quality Standard Permit NSR authorization under 30 TAC § 116.617.	<input type="checkbox"/> Yes <input checked="" type="checkbox"/> No
◆ 3.	The application area includes at least one non-rule Air Quality Standard Permit for Pollution Control Projects NSR authorization.	<input type="checkbox"/> Yes <input checked="" type="checkbox"/> No
◆ 4.	The application area includes at least one "Installation and/or Modification of Oil and Gas Facilities" Air Quality Standard Permit NSR authorization under 30 TAC § 116.620.	<input type="checkbox"/> Yes <input checked="" type="checkbox"/> No
◆ 5.	The application area includes at least one non-rule Air Quality Standard Permit for Oil and Gas Handling and Production Facilities NSR authorization.	<input type="checkbox"/> Yes <input checked="" type="checkbox"/> No
◆ 6.	The application area includes at least one "Municipal Solid Waste Landfill" Air Quality Standard Permit NSR authorization under 30 TAC § 116.621.	<input type="checkbox"/> Yes <input checked="" type="checkbox"/> No
◆ 7.	The application area includes at least one "Municipal Solid Waste Landfill Facilities and Transfer Stations" Standard Permit authorization under 30 TAC Chapter 330, Subchapter U.	<input type="checkbox"/> Yes <input checked="" type="checkbox"/> No
8.	The application area includes at least one "Concrete Batch Plant" Air Quality Standard Permit NSR authorization.	<input type="checkbox"/> Yes <input checked="" type="checkbox"/> No
9.	The application area includes at least one "Concrete Batch Plant with Enhanced Controls" Air Quality Standard Permit NSR authorization.	<input type="checkbox"/> Yes <input checked="" type="checkbox"/> No
10.	The application area includes at least one "Hot Mix Asphalt Plant" Air Quality Standard Permit NSR authorization.	<input type="checkbox"/> Yes <input checked="" type="checkbox"/> No

Application Area-Wide Applicability Determinations and General Information

Form OP-REQ1 (Page 87)

Federal Operating Permit Program

Texas Commission on Environmental Quality

Date	Permit No.	Regulated Entity No.
09/22/2025	O3544	RN105380216

For SOP applications, answer ALL questions unless otherwise directed.

◆ For GOP applications, answer ONLY these questions unless otherwise directed.

XII. New Source Review (NSR) Authorizations (continued)		
B. Air Quality Standard Permits (continued)		
◆ 11.	The application area includes at least one "Rock Crusher" Air Quality Standard Permit NSR authorization.	<input type="checkbox"/> Yes <input checked="" type="checkbox"/> No
◆ 12.	The application area includes at least one "Electric Generating Unit" Air Quality Standard Permit NSR authorization. <i>If the response to XII.B.12 is "No," go to Question XII.B.15.</i>	<input checked="" type="checkbox"/> Yes <input type="checkbox"/> No
◆ 13.	For purposes of "Electric Generating Unit" Air Quality Standard Permit, the application area is located in the East Texas Region.	<input checked="" type="checkbox"/> Yes <input type="checkbox"/> No
◆ 14.	For purposes of "Electric Generating Unit" Air Quality Standard Permit, the application area is located in the West Texas Region.	<input type="checkbox"/> Yes <input checked="" type="checkbox"/> No
◆ 15.	The application area includes at least one "Boiler" Air Quality Standard Permit NSR authorization.	<input type="checkbox"/> Yes <input checked="" type="checkbox"/> No
◆ 16.	The application area includes at least one "Sawmill" Air Quality Standard Permit NSR authorization.	<input type="checkbox"/> Yes <input checked="" type="checkbox"/> No
C. Flexible Permits		
1.	The application area includes at least one Flexible Permit NSR authorization.	<input type="checkbox"/> Yes <input checked="" type="checkbox"/> No
D. Multiple Plant Permits		
1.	The application area includes at least one Multi-Plant Permit NSR authorization.	<input type="checkbox"/> Yes <input checked="" type="checkbox"/> No

Application Area-Wide Applicability Determinations and General Information
Form OP-REQ1 (Page 88)
Federal Operating Permit Program
Texas Commission on Environmental Quality

Date	Permit No.	Regulated Entity No.
09/22/2025	O3544	RN105380216

For SOP applications, answer ALL questions unless otherwise directed.

◆ For GOP applications, answer ONLY these questions unless otherwise directed.

XII. NSR Authorizations (Attach additional sheets if necessary for sections XII.E-J.)

E. PSD Permits and PSD Major Pollutants

Permit No.	Issuance Date	Pollutant(s):	Permit No.	Issuance Date	Pollutant(s):
PSDTX1111	06/18/2020	CO, NOx, PM, PM10, VOC			

If PSD Permits are held for the application area, please complete the Major NSR Summary Table located under the Technical Forms heading at: www.tceq.texas.gov/permitting/air/titlev/site/site_experts.html.

F. Nonattainment (NA) Permits and NA Major Pollutants

Permit No.	Issuance Date	Pollutant(s):	Permit No.	Issuance Date	Pollutant(s):

If NA Permits are held for the application area, please complete the Major NSR Summary Table located under the Technical Forms heading at: www.tceq.texas.gov/permitting/air/titlev/site/site_experts.html.

G. NSR Authorizations with FCAA § 112(g) Requirements

NSR Permit No.	Issuance Date	NSR Permit No.	Issuance Date	NSR Permit No	Issuance Date

Application Area-Wide Applicability Determinations and General Information
Form OP-REQ1 (Page 89)
Federal Operating Permit Program
Texas Commission on Environmental Quality

Date	Permit No.	Regulated Entity No.
09/22/2025	O3544	RN105380216

For SOP applications, answer ALL questions unless otherwise directed.

◆ For GOP applications, answer ONLY these questions unless otherwise directed.

XII. NSR Authorizations (continued) - (Attach additional sheets if necessary for sections XII.E-J.)

◆ **H. Title 30 TAC Chapter 116 Permits, Special Permits, Standard Permits, Other Authorizations (Other Than Permits By Rule, PSD Permits, NA Permits) for the Application Area**

Authorization No.	Issuance Date	Authorization No.	Issuance Date	Authorization No.	Issuance Date
83503	06/18/2020				
154740	02/12/2019				
172658	05/22/2023				

◆ **I. Permits by Rule (30 TAC Chapter 106) for the Application Area**

A list of selected Permits by Rule (previously referred to as standard exemptions) that are required to be listed in the FOP application is available in the instructions.

PBR No.	Version No./Date	PBR No.	Version No./Date	PBR No.	Version No./Date
106.227	09/4/2000				
106.263	11/01/2001	106.473	09/04/2000		
106.265	09/04/2000	106.476	09/04/2000		
106.371	09/04/2000	106.511	09/04/2000		
106.373	09/04/2000	106.532	09/04/2000		
106.452	09/04/2000				
106.454	11/01/2001				
106.472	09/04/2000				

◆ **J. Municipal Solid Waste and Industrial Hazardous Waste Permits with an Air Addendum**

Permit No.	Issuance Date	Permit No.	Issuance Date	Permit No.	Issuance Date

Permit By Rule Supplemental Table (Page 1)
Table A: Registered Permits by Rule (30 TAC Chapter 106) for the Application Area
Texas Commission on Environmental Quality

Date	Permit Number	Regulated Entity Number
09/22/2025	O3544	RN105380216

Unit ID No.	Registration No.	PBR No.	Registration Date

Permit By Rule Supplemental Table (Page 2)
Table B: Claimed (not registered) Permits by Rule (30 TAC Chapter 106) for the Application Area
Texas Commission on Environmental Quality

Date	Permit Number	Regulated Entity Number
09/22/2025	O3544	RN105380216

Unit ID No.	PBR No.	Version No./Date
WELDING	106.227	09/04/2000
REPR-MAINT	106.263	11/01/2001
MACHINES	106.265	09/04/2000
COOLING	106.371	09/04/2000
REFRIG	106.373	09/04/2000
ABRASIVE	106.452	09/04/2000
DEGREASE	106.454	11/01/2001
TRANSF-DSL	106.472	09/04/2000
TANKS-LOVP	106.472	09/04/2000
TK-ENG4	106.472	09/04/2000
TRANSF-GAS	106.473	09/04/2000
TANKS-HIVP	106.473	09/04/2000
TANKS-PRES	106.476	09/04/2000

Permit By Rule Supplemental Table (Page 2)
Table B: Claimed (not registered) Permits by Rule (30 TAC Chapter 106) for the Application Area
Texas Commission on Environmental Quality

Date	Permit Number	Regulated Entity Number
09/22/2025	O3544	RN105380216

Unit ID No.	PBR No.	Version No./Date
ENG-4	106.511	09/04/2000
WW-TREAT	106.532	09/04/2000

Permit By Rule Supplemental Table (Page 3)
Table C: Claimed (not registered) Permits by Rule (30 TAC Chapter 106) for Insignificant Sources for the Application Area
Texas Commission on Environmental Quality

Date	Permit Number	Regulated Entity Number
09/22/2025	O3544	RN105380216

PBR No.	Version No./Date
106.122	09/04/2000
106.372	09/04/2000
106.471	09/04/2000

Permit By Rule Supplemental Table (Page 4)
Table D: Monitoring Requirements for registered and claimed PBRs for the Application Area
Texas Commission on Environmental Quality

Date	Permit Number	Regulated Entity Number
09/22/2025	O3544	RN105380216

Unit ID No.	PBR No.	Version No./Date Or Registration No.	Monitoring Requirement
WELDING	106.227	09/04/2000	Annually confirm welding rods do not contain lead
REPR-MAINT	106.263	11/01/2001	Upon occurrence of maintenance events, maintain records as identified in § 106.263(g)
MACHINES	106.265	09/04/2000	Activity is exempt from recordkeeping requirements per §106.8(b)
COOLING	106.371	09/04/2000	Activity is exempt from recordkeeping requirements per §106.8(b)
REFRIG	106.373	09/04/2000	Annually confirm refrigerants used
ABRASIVE	106.452	09/04/2000	Activity is exempt from recordkeeping requirements per §106.8(b)
DEGREASE	106.454	11/01/2001	Annually record solvent makeup
TRANSF-DSL	106.472	09/04/2000	Annually confirm material transferred
TANKS-LOVP	106.472	09/04/2000	Annually confirm material stored
TK-ENG4	106.472	09/04/2000	Annually confirm material stored
TRANSF-GAS	106.473	09/04/2000	Annually confirm material transferred
TANKS-HIVP	106.473	09/04/2000	Annually confirm material stored
TANKS-PRES	106.476	09/04/2000	Activity is exempt from recordkeeping requirements per §106.8(b)

Permit By Rule Supplemental Table (Page 4)
Table D: Monitoring Requirements for registered and claimed PBRs for the Application Area
Texas Commission on Environmental Quality

Date	Permit Number	Regulated Entity Number
09/22/2025	O3544	RN105380216

Unit ID No.	PBR No.	Version No./Date Or Registration No.	Monitoring Requirement
ENG-4	106.511	09/04/2000	Annually record operating hours
WW-TREAT	106.532	09/04/2000	Activity is exempt from recordkeeping requirements per §106.8(b)



Texas Commission on Environmental Quality
Form OP-AR1
Acid Rain Permit Application
Federal Operating Permit Processes

Date: 09/22/2025	Permit Name: Temple I	ORIS Code: 58001
Account No.: BF-A003-C	RN: RN105380216	CN: CN603272352
AIRS No.:	FINDS No.:	Submission: New <input type="checkbox"/> Revised <input type="checkbox"/> Renewal <input checked="" type="checkbox"/>

Unit ID No.	NADB No.	Unit Will Hold SO ₂ Allowances Per 40 CFR § 72.9(c)(1)	NO _x Limitation*	New Units Commence Operation Date	New Units Monitor Certification Deadline
CTG-1	CTG1	Yes	NO		
CTG-2	CTG2	Yes	NO		
		Yes			
		Yes			
		Yes			
		Yes			
		Yes			
		Yes			
		Yes			
		Yes			

Note: If NO_x Limitation is "YES" (this applies to coal-fired units only), the unit is subject to the NO_x limitations of 40 CFR Part 76 and the Designated Representative must submit an Acid Rain Program Phase II NO_x Compliance plan (EPA Form 7610-28).

Reset Form

Print Form

Texas Commission on Environmental Quality
Form OP-ACPS
Application Compliance Plan and Schedule

Date: 09/22/2025	Regulated Entity No.: RN105380216	Permit No.: O3544
Company Name: Temple Generation I, LLC		Area Name: Temple I

- Part 1 of this form must be submitted with all initial FOP applications and renewal applications.
- The Responsible Official must use Form OP-CRO1 (Certification by Responsible Official) to certify information contained in this form in accordance with 30 TAC § 122.132(d)(8).

Part 1

A. Compliance Plan — Future Activity Committal Statement	
<p>The <i>Responsible Official</i> commits, utilizing reasonable effort, to the following: As the responsible official it is my intent that all emission units shall continue to be in compliance with all applicable requirements they are currently in compliance with, and all emission units shall be in compliance by the compliance dates with any applicable requirements that become effective during the permit term.</p>	
B. Compliance Certification - Statement for Units in Compliance* (Indicate response by entering an "X" in the appropriate column)	
1. With the exception of those emission units listed in the Compliance Schedule section of this form (Part 2, below), and based, at minimum, on the compliance method specified in the associated applicable requirements, are all emission units addressed in this application in compliance with all their respective applicable requirements as identified in this application?	<input checked="" type="checkbox"/> YES <input type="checkbox"/> NO
2. Are there any non-compliance situations addressed in the Compliance Schedule Section of this form (Part 2)?	<input type="checkbox"/> YES <input checked="" type="checkbox"/> NO
3. If the response to Item B.2, above, is "Yes," indicate the total number of Part 2 attachments included in this submittal. <i>(For reference only)</i>	
<p>* For Site Operating Permits (SOPs), the complete application should be consulted for applicable requirements and their corresponding emission units when assessing compliance status. For General Operating Permits (GOPs), the application documentation, particularly Form OP-REQ1 should be consulted as well as the requirements contained in the appropriate General Permits portion of 30 TAC Chapter 122.</p> <p>Compliance should be assessed based, at a minimum, on the required monitoring, testing, record keeping, and/or reporting requirements, as appropriate, associated with the applicable requirement in question.</p>	

Texas Commission on Environmental Quality
Form OP-ACPS
Application Compliance Plan and Schedule

Date: 09/22/2025	Regulated Entity No.: RN105380216	Permit No.: O3544
Company Name: Temple Generation I, LLC		Area Name: Temple I

Part 2

A. Compliance Schedule		
<p>If there are non-compliance situations ongoing at time of application, then complete a separate OP-ACPS Part 2 for each separate non-compliance situation. <i>(See form instruction for details.)</i> If there are no non-compliance situations ongoing at time of application, then this section is not required to be completed.</p>		
1. Specific Non-Compliance Situation		
Unit/Group/Process ID No.(s):		
SOP Index No.:		
Pollutant:		
Applicable Requirement		
Citation	Text Description	
2. Compliance Status Assessment Method and Records Location		
Citation	Text Description	Location of Records/Documentation
3. Non-compliance Situation Description		
4. Corrective Action Plan Description		
5. List of Activities/Milestones to Implement the Corrective Action Plan		

**Texas Commission on Environmental Quality
Form OP-ACPS
Application Compliance Plan and Schedule**

Date: 09/22/2025	Regulated Entity No.: RN105380216	Permit No.: O3544
Company Name: Temple Generation I, LLC		Area Name: Temple I

Part 2 (continued)

6. Previously Submitted Compliance Plan(s)	
Type of Action	Date Submitted
7. Progress Report Submission Schedule	

Reset Form

Print Form

**Federal Operating Permit Program
Application for Permit Revision/Renewal
Form OP-2-Table 1
Texas Commission on Environmental Quality**

Date: 09/22/2025	
Permit No.: 03544	
Regulated Entity No.: RN105380216	
Company Name: Temple Generation I, LLC	
For Submissions to EPA	
Has an electronic copy of this application been submitted (or is being submitted) to EPA? <input checked="" type="checkbox"/> YES <input type="checkbox"/> NO	
I. Application Type	
Indicate the type of application:	
<input checked="" type="checkbox"/> Renewal	
<input type="checkbox"/> Streamlined Revision (Must include provisional terms and conditions as explained in the instructions.)	
<input type="checkbox"/> Significant Revision	
<input type="checkbox"/> Revision Requesting Prior Approval	
<input type="checkbox"/> Administrative Revision	
<input type="checkbox"/> Response to Reopening	
II. Qualification Statement	
For SOP Revisions Only	<input checked="" type="checkbox"/> YES <input type="checkbox"/> NO
For GOP Revisions Only	<input type="checkbox"/> YES <input type="checkbox"/> NO

**Federal Operating Permit Program
Application for Permit Revision/Renewal
Form OP-2-Table 1 (continued)
Texas Commission on Environmental Quality**

III. Major Source Pollutants (Complete this section if the permit revision is due to a change at the site or change in regulations.)

Indicate all pollutants for which the site is a major source based on the site's potential to emit:
(Check the appropriate box[es].)

☐ VOC ☐ NO_x ☐ SO₂ ☐ PM₁₀ ☐ CO ☐ Pb ☐ HAP

Other: Ammonia

IV. Reference Only Requirements (For reference only)

Has the applicant paid emissions fees for the most recent agency fiscal year (September 1 - August 31)? ☒ YES ☐ NO ☐ N/A

V. Delinquent Fees and Penalties

Notice: This form will not be processed until all delinquent fees and/or penalties owed to the TCEQ or the Office of the Attorney General on behalf of the TCEQ are paid in accordance with the Delinquent Fee and penalty protocol.

**Federal Operating Permit Program
Application for Permit Revision/Renewal
Form OP-2-Table 2
Texas Commission on Environmental Quality**

Date: 09/22/2025
Permit No.: O3544
Regulated Entity No.: RN105380216
Company Name: Temple Generation I, LLC

Using the table below, provide a description of the revision.

			Unit/Group	Process		
Revision No.	Revision Code	New Unit	ID No.	Applicable Form	NSR Authorization	Description of Change and Provisional Terms and Conditions
1	MS-A	No		OP-REQ1	172658	Add Standard Permit Registration number

**Federal Operating Permit Program
Application for Permit Revision/Renewal
Form OP-2-Table 3
Texas Commission on Environmental Quality**

Date: 09/22/2025	
Permit No.: O3544	
Regulated Entity No.: RN105380216	
Company Name: Temple Generation I, LLC	
I. Significant Revision <i>(Complete this section if you are submitting a significant revision application or a renewal application that includes a significant revision.)</i>	
A. Is the site subject to bilingual requirements pursuant to 30 TAC § 122.322?	<input type="checkbox"/> YES <input type="checkbox"/> NO
B. Indicate the alternate language(s) in which public notice is required:	
C. Will, there be a change in air pollutant emissions as a result of the significant revision?	<input type="checkbox"/> YES <input type="checkbox"/> NO

**Federal Operating Permit Program
Application for Permit Revision/Renewal
Form OP-2-Table 3
Texas Commission on Environmental Quality**

Using the table below, indicate the air pollutant(s) that will be changing and include a brief description of the change in pollutant emissions for each pollutant:

Pollutant	Description of the Change in Pollutant Emissions

Print Form

Reset Form

**Federal Operating Permit Program
Site Information Summary
Form OP-1 (Page 1)
Texas Commission on Environmental Quality**

Please print or type all information. Direct any questions regarding this application form to the Air Permits Division at (512) 239-1250 or to the Texas Commission on Environmental Quality, Office of Air, Air-Permits Division (MC 163), P.O. Box 13087, Austin, Texas 78711-3087.

I. Company Identifying Information
A. Company Name: Temple Generation I, LLC
B. Customer Reference Number (CN): CN 603272352
C. Submittal Date (mm/dd/yyyy): 09/22/2025
II. Site Information
A. Site Name: Temple Power Station
B. Regulated Entity Reference Number (RN): RN 105380216
C. Indicate affected state(s) required to review permit application: <i>(Check the appropriate box[es].)</i>
<input type="checkbox"/> AR <input type="checkbox"/> CO <input type="checkbox"/> KS <input type="checkbox"/> LA <input type="checkbox"/> NM <input type="checkbox"/> OK <input checked="" type="checkbox"/> N/A
D. Indicate all pollutants for which the site is a major source based on the site's potential to emit: <i>(Check the appropriate box[es].)</i>
<input checked="" type="checkbox"/> VOC <input checked="" type="checkbox"/> NO _x <input type="checkbox"/> SO ₂ <input checked="" type="checkbox"/> PM ₁₀ <input checked="" type="checkbox"/> CO <input type="checkbox"/> Pb <input type="checkbox"/> HAPS
Other: Ammonia
E. Is the site a non-major source subject to the Federal Operating Permit Program? <input type="checkbox"/> Yes <input checked="" type="checkbox"/> No
F. Is the site within a local program area jurisdiction? <input type="checkbox"/> Yes <input checked="" type="checkbox"/> No
G. Will emissions averaging be used to comply with any Subpart of 40 CFR Part 63? <input type="checkbox"/> Yes <input checked="" type="checkbox"/> No
H. Indicate the 40 CFR Part 63 Subpart(s) that will use emissions averaging:
III. Permit Type
A. Type of Permit Requested: <i>(Select only one response)</i>
<input checked="" type="checkbox"/> Site Operating Permit (SOP) <input type="checkbox"/> Temporary Operating Permit (TOP) <input type="checkbox"/> General Operating Permit (GOP)

**Federal Operating Permit Program
Site Information Summary
Form OP-1 (Page 2)
Texas Commission on Environmental Quality**

IV. Initial Application Information <i>(Complete for Initial Issuance Applications Only.)</i>
A. Is this submittal an abbreviated or a full application? <input type="checkbox"/> Abbreviated <input type="checkbox"/> Full
B. If this is a full application, is the submittal a follow-up to an abbreviated application? <input type="checkbox"/> Yes <input type="checkbox"/> No
C. If this is an abbreviated application, is this an early submittal for a combined SOP and Acid Rain permit? <input type="checkbox"/> Yes <input type="checkbox"/> No
D. Has an electronic copy of this application been submitted (or is being submitted) to EPA? (Refer to the form instructions for additional information.) <input type="checkbox"/> Yes <input type="checkbox"/> No
E. Has the required Public Involvement Plan been included with this application? <input type="checkbox"/> Yes <input type="checkbox"/> No
V. Confidential Information
A. Is confidential information submitted in conjunction with this application? <input type="checkbox"/> Yes <input checked="" type="checkbox"/> No
VI. Responsible Official (RO) Identifying Information
RO Name Prefix: (<input checked="" type="checkbox"/> Mr. <input type="checkbox"/> Mrs. <input type="checkbox"/> Ms. <input type="checkbox"/> Dr.)
RO Full Name: Sean Hausman
RO Title: Vice President of Operations
Employer Name: BKV-BPP Power LLC
Mailing Address: 2892 Panda Drive
City: Temple
State: Texas
ZIP Code: 76501
Territory:
Country:
Foreign Postal Code:
Internal Mail Code:
Telephone No.: (832) 726-9029
Fax No.:
Email: seanhausman@bkv-bpp.com

**Federal Operating Permit Program
Site Information Summary
Form OP-1 (Page 3)
Texas Commission on Environmental Quality**

VII. Technical Contact Identifying Information <i>(Complete if different from RO.)</i>
Technical Contact Name Prefix: (<input checked="" type="checkbox"/> Mr. <input type="checkbox"/> Mrs. <input type="checkbox"/> Ms. <input type="checkbox"/> Dr.)
Technical Contact Full Name: William Petersen
Technical Contact Title: Regulatory Compliance Manager
Employer Name: BKV-BPP Power LLC
Mailing Address: 2892 Panda Drive
City: Temple
State: Texas
ZIP Code: 76501
Territory:
Country:
Foreign Postal Code:
Internal Mail Code:
Telephone No.: (254) 644-8614
Fax No.:
Email: billpetersen@bkv-bpp.com
VIII. Reference Only Requirements <i>(For reference only.)</i>
A. State Senator: Pete Flores
B. State Representative: Hillary Hickland
C. Has the applicant paid emissions fees for the most recent agency fiscal year (Sept. 1 - August 31)? <input checked="" type="checkbox"/> Yes <input type="checkbox"/> No <input type="checkbox"/> N/A
D. Is the site subject to bilingual notice requirements pursuant to 30 TAC § 122.322? <input checked="" type="checkbox"/> Yes <input type="checkbox"/> No
E. Indicate the alternate language(s) in which public notice is required: Spanish

**Federal Operating Permit Program
Site Information Summary
Form OP-1 (Page 4)
Texas Commission on Environmental Quality**

IX. Off-Site Permit Request <i>(Optional for applicants requesting to hold the FOP and records at an off-site location.)</i>
A. Office/Facility Name:
B. Physical Address:
City:
State:
ZIP Code:
Territory:
Country:
Foreign Postal Code:
C. Physical Location:
D. Contact Name Prefix: (<input type="checkbox"/> Mr. <input type="checkbox"/> Mrs. <input type="checkbox"/> Ms. <input type="checkbox"/> Dr.)
Contact Full Name:
E. Telephone No.:
X. Application Area Information
A. Area Name: Temple I
B. Physical Address: 2892 Panda Drive
City: Temple
State: Texas
ZIP Code: 76501
C. Physical Location:
D. Nearest City:
E. State:
F. ZIP Code:

**Federal Operating Permit Program
Site Information Summary
Form OP-1 (Page 5)
Texas Commission on Environmental Quality**

X. Application Area Information (continued)
G. Latitude (nearest second): 031:03:21
H. Longitude (nearest second): 097:19:02
I. Are there any emission units that were not in compliance with the applicable requirements identified in the application at the time of application submittal? <input type="checkbox"/> Yes <input checked="" type="checkbox"/> No
J. Indicate the estimated number of emission units in the application area: 16
K. Are there any emission units in the application area subject to the Acid Rain Program? <input checked="" type="checkbox"/> Yes <input type="checkbox"/> No
L. Affected Source Plant Code (or ORIS/Facility Code): 58001
XI. Public Notice (Complete this section for SOP Applications and Acid Rain Permit Applications only.)
A. Name of a public place to view application and draft permit: Lena Armstrong Public Library
B. Physical Address: 301 East 1st Avenue
City: Belton
ZIP Code: 76513
C. Contact Person (Someone who will answer questions from the public during the public notice period):
Contact Name Prefix: (<input checked="" type="checkbox"/> Mr. <input type="checkbox"/> Mrs. <input type="checkbox"/> Ms. <input type="checkbox"/> Dr.):
Contact Person Full Name: William Petersen
Contact Mailing Address: 2892 Panda Drive
City: Temple
State: Texas
ZIP Code: 76501
Territory:
Country:
Foreign Postal Code:
Internal Mail Code:
Telephone No.: (254) 644-8614

**Federal Operating Permit Program
Site Information Summary
Form OP-1 (Page 6)
Texas Commission on Environmental Quality**

XII. Delinquent Fees and Penalties

Notice: This form will not be processed until all delinquent fees and/or penalties owed to TCEQ or the Office of Attorney General on behalf of TCEQ are paid in accordance with the "Delinquent Fee and Penalty Protocol."

Complete Sections XIII and XIV for Acid Rain Permit and CSAPR applications only. Please include a copy of the Certificate of Representation submitted to EPA.

XIII. Designated Representative (DR) Identifying Information

DR Name Prefix: (☒ Mr. ☐ Mrs. ☐ Ms. ☐ Dr.)

DR Full Name: William Petersen

DR Title: Regulatory Compliance Manager

Employer Name: BKV-BPP Power LLC

Mailing Address: 2892 Panda Drive

City: Temple

State: Texas

ZIP Code: 76501

Territory:

Country:

Foreign Postal Code:

Internal Mail Code:

Telephone No.: (254) 644-8614

Fax No.:

Email: billpetersen@bkv-bpp.com

**Federal Operating Permit Program
Site Information Summary
Form OP-1 (Page 7)
Texas Commission on Environmental Quality**

Complete Sections XIII and XIV for Acid Rain Permit and CSAPR applications only. Please include a copy of the Certificate of Representation submitted to EPA.

XIV. Alternate Designated Representative (ADR) Identifying Information

ADR Name Prefix: (☒ Mr. ☐ Mrs. ☐ Ms. ☐ Dr.)

ADR Full Name: Andrew Collins

ADR Title: Reliability Engineer

Employer Name: Consolidated Asset Management Services, LLC

Mailing Address: 2892 Panda Drive

City: Temple

State: Texas

ZIP Code: 76501

Territory:

Country:

Foreign Postal Code:

Internal Mail Code:

Telephone No.: (254) 598-3705

Fax No.:

Email: acollins@templegeneration.com

PRINT FORM

RESET FORM

Texas Commission on Environmental Quality

Title V Existing

3544

Site Information (Regulated Entity)

What is the name of the permit area to be authorized?	TEMPLE I
Does the site have a physical address?	Yes
Physical Address	
Number and Street	2892 PANDA DR
City	TEMPLE
State	TX
ZIP	76501
County	BELL
Latitude (N) (##.#####)	31.055833
Longitude (W) (-###.#####)	97.317222
Primary SIC Code	4911
Secondary SIC Code	
Primary NAICS Code	221112
Secondary NAICS Code	
Regulated Entity Site Information	
What is the Regulated Entity's Number (RN)?	RN105380216
What is the name of the Regulated Entity (RE)?	TEMPLE POWER STATION
Does the RE site have a physical address?	No
Because there is no physical address, describe how to locate this site:	FROM IH-35 TAKE HWY 363/HK DODGEN LOOP. DRIVE 5.8 MI S ON 363 AND THEN TURN LEFT ON LORRAINE AVE. TRAVEL 0.3 MI ON LORRAINE AVE TO ARRIVE AT THE SITE.
City	TEMPLE
State	TX
ZIP	76501
County	BELL
Latitude (N) (##.#####)	31.055833
Longitude (W) (-###.#####)	-97.317222
Facility NAICS Code	
What is the primary business of this entity?	POWER GENERATION

Customer (Applicant) Information

How is this applicant associated with this site?	Owner Operator
What is the applicant's Customer Number (CN)?	CN603272352
Type of Customer	Corporation
Full legal name of the applicant:	
Legal Name	Temple Generation I, LLC
Texas SOS Filing Number	800879640
Federal Tax ID	261145214

State Franchise Tax ID	12611482147
State Sales Tax ID	
Local Tax ID	
DUNS Number	968872999
Number of Employees	21-100
Independently Owned and Operated?	No

Responsible Official Contact

Person TCEQ should contact for questions about this application:

Organization Name	TEMPLE GENERATION I LLC
Prefix	MR
First	SEAN
Middle	
Last	HAUSMAN
Suffix	
Credentials	
Title	VICE PRESIDENT OF OPERATIONS
Enter new address or copy one from list:	
Mailing Address	
Address Type	Domestic
Mailing Address (include Suite or Bldg. here, if applicable)	2892 PANDA DR
Routing (such as Mail Code, Dept., or Attn:)	
City	TEMPLE
State	TX
ZIP	76501
Phone (###-###-####)	8327269029
Extension	
Alternate Phone (###-###-####)	
Fax (###-###-####)	
E-mail	seanhausman@bkv-bpp.com

Duly Authorized Representative Contact

Person TCEQ should contact for questions about this application

Select existing DAR contact or enter a new contact.

Organization Name	WILLIAM PETERSEN(BKV-BPP POWER L...)
Prefix	BKV-BPP POWER LLC
First	MR
Middle	WILLIAM
Last	PETERSEN
Suffix	
Credentials	
Title	REGULATORY COMPLIANCE MANAGER
Enter new address or copy one from list	
Mailing Address	
Address Type	Domestic

Mailing Address (include Suite or Bldg. here, if applicable)	2892 PANDA DR
Routing (such as Mail Code, Dept., or Attn:)	
City	TEMPLE
State	TX
Zip	76501
Phone (###-###-####)	2546448614
Extension	
Alternate Phone (###-###-####)	
Fax (###-###-####)	
E-mail	billpetersen@bkv-bpp.com

Designated Representative Contact

Person TCEQ should contact for questions about this application:

Select existing DR contact or enter a new contact.

New Contact

Organization Name

BKV-BPP Power LLC

Prefix

First

William

Middle

Last

Petersen

Suffix

Credentials

Title

Regulatory Complianc Manager

Enter new address or copy one from list:

Duly Authorized Representative Contact Address

Mailing Address

Address Type

Domestic

Mailing Address (include Suite or Bldg. here, if applicable)

2892 PANDA DR

Routing (such as Mail Code, Dept., or Attn:)

City

TEMPLE

State

TX

Zip

76501

Phone (###-###-####)

2546448614

Extension

Alternate Phone (###-###-####)

Fax (###-###-####)

E-mail

billpetersen@bkv-bpp.com

Technical Contact

Person TCEQ should contact for questions about this application:

Select existing TC contact or enter a new contact.

WILLIAM PETERSEN(TEMPLE GENERATI...)

Organization Name

TEMPLE GENERATION I LLC

Prefix

MR

First

WILLIAM

Middle

Last	PETERSEN
Suffix	
Credentials	
Title	COMPLIANCE MANAGER
Enter new address or copy one from list:	
Mailing Address	
Address Type	Domestic
Mailing Address (include Suite or Bldg. here, if applicable)	2892 PANDA DR
Routing (such as Mail Code, Dept., or Attn:)	
City	TEMPLE
State	TX
ZIP	76501
Phone (###-###-####)	2545983705
Extension	
Alternate Phone (###-###-####)	
Fax (###-###-####)	
E-mail	wpetersen@pandatempletx.com

Title V General Information - Existing

1) Permit Type:	SOP
2) Permit Latitude Coordinate:	31 Deg 3 Min 21 Sec
3) Permit Longitude Coordinate:	97 Deg 19 Min 2 Sec
4) Is this submittal a new application or an update to an existing application?	New Application
4.1. What type of permitting action are you applying for?	Renewal
4.1.1. Are there any permits that should be voided upon issuance of this permit application through permit conversion?	No
4.1.2. Are there any permits that should be voided upon issuance of this permit application through permit consolidation?	No
5) Who will electronically sign this Title V application?	Duly Authorized Representative
6) Does this application include Acid Rain Program or Cross-State Air Pollution Rule requirements?	Yes

Title V Attachments Existing

Attach OP-1 (Site Information Summary)	
[File Properties]	
File Name	OP_1_z 02 Temple I OP-1 Form Jul 2024.pdf
Hash	9B5E0EB393F2091EAFADC77DE0BEFBA823E675586BAD4C28EABD35C4BAE537D8
MIME-Type	application/pdf
Attach OP-2 (Application for Permit Revision/Renewal)	
[File Properties]	
File Name	OP_2_z 03 Temple I OP-2 Mar

2022.pdf

Hash 3B9311AA2A37C1A290133504066B552F684C969E40AC1B355EA4D22E6C359F22
MIME-Type application/pdf

Attach OP-ACPS (Application Compliance Plan and Schedule)

[File Properties]

File Name OP_ACPS_z 04 Temple I OP-ACPS Jul 2017.pdf

Hash 4E632E608C47E098B1AC35BC47E97E24F84976FD633CE15F1D9E288FFF4E86D8
MIME-Type application/pdf

Attach OP-REQ1 (Application Area-Wide Applicability Determinations and General Information)

[File Properties]

File Name OP_REQ1_z 01 Temple I OP-REQ1 Form Sep 2024.pdf

Hash B57D040D7E0FDCD3350D374DA1757135F30138EBAC7B28C9867DF9786D89D875
MIME-Type application/pdf

Attach OP-REQ2 (Negative Applicable Requirement Determinations)

Attach OP-REQ3 (Applicable Requirements Summary)

Attach OP-PBRSUP (Permits by Rule Supplemental Table)

[File Properties]

File Name OP_PBRSUP_z Temple I OP-PBRSUP May 2022.docx

Hash 2AAC500842B64014B43911028851CE1F7BA800B0752D192E53B9832C0581C5DB
MIME-Type application/vnd.openxmlformats-officedocument.wordprocessingml.document

Attach OP-SUMR (Individual Unit Summary for Revisions)

[File Properties]

File Name OP_SUMR_z 06 Temple I OP-SUMR May 2020.pdf

Hash 118691A61A525FF6BEB9BA138612DFA96C69E2906C89EBF10502A64CFA010B24
MIME-Type application/pdf

Attach OP-MON (Monitoring Requirements)

Attach OP-UA (Unit Attribute) Forms

[File Properties]

File Name z 01 Temple I OP-UA2 Engines Feb 2025.pdf

Hash F88ED25E63F386B73CECEBFFA4FB37B28E0EAB08E530847FC3EA97E091284708
MIME-Type application/pdf

[File Properties]

File Name z 02 Temple I OP-UA6 Boilers Form Sep 2024.pdf

Hash

02233F8BAB058562ED27DC8A4C9B47954C0630ED2CF0CA2C3E8F818C6541AD79

MIME-Type

application/pdf

[File Properties]

File Name

z 03 Temple I OP-UA11 Turbines Jan 2025.pdf

Hash

2086E2DC6EBA7501722F404E7D5C6AF9C8CCDDB9B772069F56D9355F52EF8C9F

MIME-Type

application/pdf

[File Properties]

File Name

z 04 Temple I OP-UA15 Points Feb 2025.pdf

Hash

739F7145F9ED19C59263691FACD8C9A1262FC369FA0D27CF0ADCEEE94CD2038F

MIME-Type

application/pdf

If applicable, attach OP-AR1 (Acid Rain Permit Application)

[File Properties]

File Name

OP_AR1_z 05 Temple I OP-AR1 Sep 2009.pdf

Hash

B11A04764D44E9071A26F330BEB976B20633623FC6C33EC14C51463D1A45775

MIME-Type

application/pdf

Attach OP-CRO2 (Change of Responsible Official Information)

Attach OP-DEL (Delegation of Responsible Official)

Attach any other necessary information needed to complete the permit.

[File Properties]

File Name

2025-09-14 Temple I FOP Renew App.pdf

Hash

2550FF1AEFFFC1B1518E20B4788B29F0AA38C640CCCE1AB25A8143B5979E33B8

MIME-Type

application/pdf

An additional space to attach any other necessary information needed to complete the permit.

Expedite Title V

1) Per Texas Health and Safety Code, Section 382.05155, does the applicant want to expedite the processing of this application?

No

Certification

I certify that I am the Duly Authorized Representative for this application and that, based on information and belief formed after reasonable inquiry, the statements and information on this form are true, accurate, and complete.

1. I am William Petersen, the owner of the STEERS account ER021987.

2. I have the authority to sign this data on behalf of the applicant named above.

3. I have personally examined the foregoing and am familiar with its content and the content of any attachments, and based upon my personal knowledge and/or inquiry of any individual responsible for information contained herein, that

this information is true, accurate, and complete.

4. I further certify that I have not violated any term in my TCEQ STEERS participation agreement and that I have no reason to believe that the confidentiality or use of my password has been compromised at any time.
5. I understand that use of my password constitutes an electronic signature legally equivalent to my written signature.
6. I also understand that the attestations of fact contained herein pertain to the implementation, oversight and enforcement of a state and/or federal environmental program and must be true and complete to the best of my knowledge.
7. I am aware that criminal penalties may be imposed for statements or omissions that I know or have reason to believe are untrue or misleading.
8. I am knowingly and intentionally signing Title V Existing 3544.
9. My signature indicates that I am in agreement with the information on this form, and authorize its submittal to the TCEC

OWNER OPERATOR Signature: William Petersen OWNER OPERATOR

Account Number:	ER021987
Signature IP Address:	97.77.183.141
Signature Date:	2025-09-22
Signature Hash:	718221E30111F914D385E02ACFCF9C42C514D51405D95DC842F15E6CD177C642
Form Hash Code at time of Signature:	995221404C9A0AC4759C50CFBA257A0A7F49666C33F010AD0E27544B0F72A26D

Certification

I certify that I am the Designated Representative for this application and am authorized to make this submission on behalf of the owners and operators of the source or units for which the submission is made. I certify under penalty of law that I have personally examined, and am familiar with, the statements and information submitted in this document and all its attachments. Based on my inquiry of those individuals with primary responsibility for obtaining the information, I certify that the statements are to the best of my knowledge and belief true, accurate, and complete. I am aware that there are significant penalties for submitting false statements and information or omitting required statements and information, including the possibility of fine or imprisonment.

1. I am William Petersen, the owner of the STEERS account ER021987.
2. I have the authority to sign this data on behalf of the applicant named above.
3. I have personally examined the foregoing and am familiar with its content and the content of any attachments, and based upon my personal knowledge and/or inquiry of any individual responsible for information contained herein, that this information is true, accurate, and complete.
4. I further certify that I have not violated any term in my TCEQ STEERS participation agreement and that I have no reason to believe that the confidentiality or use of my password has been compromised at any time.
5. I understand that use of my password constitutes an electronic signature legally equivalent to my written signature.
6. I also understand that the attestations of fact contained herein pertain to the implementation, oversight and enforcement of a state and/or federal environmental program and must be true and complete to the best of my knowledge.
7. I am aware that criminal penalties may be imposed for statements or omissions that I know or have reason to believe are untrue or misleading.
8. I am knowingly and intentionally signing Title V Existing 3544.
9. My signature indicates that I am in agreement with the information on this form, and authorize its submittal to the TCEC

OWNER OPERATOR Signature: William Petersen OWNER OPERATOR

Account Number:	ER021987
Signature IP Address:	97.77.183.141
Signature Date:	2025-09-22
Signature Hash:	718221E30111F914D385E02ACFCF9C42C514D51405D95DC842F15E6CD177C642
Form Hash Code at time of Signature:	995221404C9A0AC4759C50CFBA257A0A7F49666C33F010AD0E27544B0F72A26D

Submission

Reference Number:

The application reference number is 814008

Submitted by:	The application was submitted by ER021987/William Petersen
Submitted Timestamp:	The application was submitted on 2025-09-22 at 09:33:09 CDT
Submitted From:	The application was submitted from IP address 97.77.183.141
Confirmation Number:	The confirmation number is 679536
Steers Version:	The STEERS version is 6.92
Permit Number:	The permit number is 3544

Additional Information

Application Creator: This account was created by Brian L Gunzelman

APPLICATION FOR RENEWAL OF FEDERAL OPERATING PERMIT NO. 03544

Submitted to:



Texas Commission on Environmental Quality

Air Permits Division

Mail Code 163

12100 Park 35 Circle

Austin, Texas 78753

Prepared for:

TEMPLE GENERATION I, LLC

Temple Power Station

Area Name: Temple I

Temple, Bell County, Texas

TCEQ Regulated Entity No. RN105380216

TCEQ Customer No. CN603272352

TCEQ Air Quality Account No. BF-A003-C

Prepared by:



2201 Civic Circle Ste 511

Amarillo, Texas 79109

817.726.6949

Tascosa Project No: 106-52

September 2025

TEMPLE GENERATION I, LLC

September 22, 2025

submitted via TCEQ STEERS

Mr. Jesse Chacon, P.E.
Manager, Operating Permits (Title V) Section
Texas Commission on Environmental Quality, Air Permits Division
12100 Park 35 Circle, Building C MC 163
Austin, Texas 78753
(512) 239-1250

Subject: Renewal and Revision Application

**TCEQ Federal/Site Operating Permit O3544
Temple I
Temple Generation I, LLC
Temple, Bell County, Texas
(Air Account BF-A003-C, CN603272352, RN105380216)**

Dear Mr. Chacon:

Temple Generation I, LLC (Temple I), an affiliate of BKV-BPP Power LLC, is submitting this application to the Texas Commission on Environmental Quality (TCEQ) for renewal and revision of Title V Federal Operating Permit (FOP) Number O3544 for Temple I located on the southeast side of the city of Temple in Bell County, Texas.

Temple I is submitting this renewal application in accordance with 30 TAC Chapter 122, more specifically with §122.241. TCEQ last renewed/revised the FOP on April 19, 2021. It has a five-year term, and therefore expires April 19, 2026. This renewal application is being submitted within the required timeframe of six to eighteen months prior to expiration date.

The FOP includes Acid Rain Permit and Cross-State Air Pollution Rule (CSAPR) requirements/conditions.

This application includes the following attachments that have been uploaded into STEERS:

- **Attachment 1 Site Information** - Summary of Unit-Specific Regulatory Applicability, Process Description, Area Map, Plot Plan, and Process Flow Diagram
- **Attachment 2 Administrative Forms** - TCEQ Forms OP-CRO2, OP-1, OP-2, OP-ACPS, OP-AR1, OP-SUMR, and Acid Rain/CSAPR Certificate of Representation

According to the TCEQ instructions for Form OP-CRO1, it is not necessary to submit this form if the certifying FOP Duly-Authorized Representative (DAR) and the Acid Rain Designated Representative (DR) submit the application in STEERS.

The included Form OP-CRO2 is to notify TCEQ of a new Acid Rain DR effective.

- **Attachment 3 Unit Attribute Forms** - TCEQ Forms OP-UA2 (Emergency Engines), OP-UA6 (Auxiliary Boiler), OP-UA11 (Combined-Cycle Units), and OP-UA15 (Combined-Cycle Unit Stacks)

As part of this application, for the sake of providing an all-inclusive application Temple I is submitting the current versions of all the UA forms reflecting unit-specific, positive applicability.

- **Attachment 4 Applicability Determination Form** - TCEQ Form OP-REQ1 (Area-Wide)
- **Attachment 5 Permits by Rule Supplemental Table** - TCEQ Form OP-PBRSUP table that provides specific information on Permits by Rule (PBR) previously claimed by Temple I for New Source Review authorization of emissions from various ancillary sources and activities.

To facilitate your review, please note the following:

1. **Requested Changes with this Renewal** - The only change requested via this application are:
 - a. Update of TCEQ's records to reflect the new Acid Rain DR.
 - b. Update of the New Source Review Authorization References to reflect Standard Permit Registration No. 172658 issued May 22, 2023.
2. **FOP Actions Since Last Renewal** - Changes since the last FOP renewal were administrative changes to assign company representatives and an Off-Permit Change. On May 24, 2023, TCEQ acknowledged an Off-Permit Change to reflect our May 24, 2023 notification for wet compression upgrades to the combined-cycle units (FOP Emission Units CTG-1 and CTG-2).
3. **No Changes to Major NSR Summary Table** - Changes are not required to the Major New Source Review (NSR) Summary Table. The only New Source Review (NSR) permitting action since the FOP was last renewed/revised was TCEQ's May 22, 2023 issuance of Registration No. 172658 under the Electric Generating Units Air Quality Standard Permit to authorize wet compression upgrades to the combined-cycle units. This Standard Permit Registration has not yet been incorporated into NSR Permit No. 83503/PSDTX1111 and will not affect the NSR permit when it is incorporated.
4. **No New Positive Regulatory Applicability Determinations** - There is no new positive regulatory applicability reflected in this application. The current versions of the unit attribute (OP-UA) forms summarized below have been completed and included in Attachment 3 to confirm/update unit-specific attributes used to define positive regulatory applicability. Form OP-REQ3 is not included as we understand that TCEQ generates specific regulatory requirements to be incorporated into the FOP based on specific applicability information provided via the application OP-UA forms.
 - a. Form OP-UA2 for the Diesel Firewater Engine (ENG-1), Diesel Emergency Engine (ENG-2), and Diesel Air Compressor Engine (ENG-4) - for defining 40 CFR Part 63 (MACT) Subpart ZZZZ and 40 CFR Part 60 (NSPS) Subpart IIII applicability
 - b. Form OP-UA6 for the Auxiliary Boiler (AUX-1) – for defining 40 CFR Part 60 Subpart Dc applicability
 - c. Form OP-UA11 for the Combined Cycle Units (CTG-1 and CTG-2) – for defining 40 CFR Part 60 Subpart KKKK applicability. Because Temple I is not a major source of hazardous air pollutants (HAP), Form OP-UA11 Table 5 was not included and the turbines are not subject to 40 CFR Part 63 Subpart YYYY
 - d. Form OP-UA15 for the Combined Cycle Unit Stacks (CTG-1 and CTG-2) – for defining 30 TAC Chapter 111 Subchapter A applicability

We would like to thank you in advance for your review of this FOP Renewal/Revision application. If you require any additional information or have any questions, please contact me at (254) 644-8614 or billpetersen@bkv-bpp.com, or our air quality consultant on this project, Brian Gunzelman, at (817) 726-6949 or bgunzelman@tas-all.com.

Sincerely,
Temple Generation I

William Petersen
Regulatory Compliance Manager

cc: Jason Neumann, Air Section Manager, TCEQ Region 9 – Waco, 6801 Sanger Ave, Ste. 2500,
Waco, Texas 76710-7826, (254) 751-0335 (via TCEQ STEERS)
U.S. Environmental Protection Agency Region 6, Air Permits Section (6MM-AP), 1445 Ross
Avenue, Suite 1200, Dallas, Texas 75202-2733, (214) 665-6435 (via email to
R6airpermitsTX@epa.gov)
Sean E. Hausman – Vice President of Operations, BKV-BPP Power LLC (via email)
Brian L. Gunzelman – Tascosa Alliance Company, Consultant (via email)

**ATTACHMENT 1
SITE INFORMATION**

**FEDERAL OPERATING PERMIT NO. O3544
RENEWAL AND REVISION APPLICATION**

TEMPLE I

TEMPLE GENERATION I, LLC

The Temple I power plant (the Plant) is located 2892 Panda Drive on the southeast side of the city of Temple, Texas in Bell County. Temple I is the application area for the renewal of Title V Federal Operating Permit (SOP) Number O3544. The Plant is owned and operated by Temple Generation I, LLC.

The Temple Power Station (the Station) is comprised of two adjacent areas that are owned and operated by two separate entities as summarized below. Air emissions for the entire Station were initially authorized under New Source Review/ Prevention of Significant Deterioration (NSR/PSD) Permit Numbers 83503 and PSDTX1111. That air permit was split in May 2015 to reflect two separate owner/operator entities as follows:

1. Temple I (the Plant) is the portion of the Station owned/operated by Temple Generation I, LLC (CN603272352). It consists of combined-cycle units 1 and 2, and ancillary equipment. Associated air emissions are authorized under NSR/PSD Permit Nos. 83503 and PSDTX1111, NSR Permit No. 154740, and FOP No. O3544. On February 12, 2019, TCEQ altered NSR Permit No. 83503 and issued NSR Permit No 154740 to transfer several emission points from Permit No. 83503 to the new Permit No. 154740. These emission points consist of NSR permit Emission Point Numbers (EPN's) ENG-1, TK-1, TK-2, TK-ENG1, WO-LOAD, Maintenance Painting, Maintenance Sandblasting, and Degreasers. EPN's ENG-1, TK-1, TK-2, and TK-ENG1 have corresponding Unit ID Numbers in SOP No. O3544.
2. Temple II is the portion of the plant owned/operated by Temple Generation II, LLC (CN606040673). It consists of combined-cycle units 3 and 4, and ancillary equipment. Associated air emissions are authorized under NSR/PSD Permit Numbers 131621 and PSDTX1458, and Federal Operating Permit (SOP) Number O3851.

The overall process for this facility has not changed since the FOP was last renewed/revised in 2021. For reference only, this application includes the following figures. Figure 1-1 is an Area Map showing the location of the Station, with the surrounding areas. Figure 1-2 is a Site Map indicating the location of the Station within the combined property boundary. Figure 1-3 is a plot plan showing the layout of major equipment and permitted facilities. Figure 1-4 is a process flow diagram that illustrates the air emission sources. A process description is provided below.

SOP Number O3544 was last renewed/revised April 19, 2021 and is subject to a five-year renewal. Temple I requests the permit be renewed and revised in accordance with this application submittal.

Unit-Specific Regulatory Applicability Summary

The applicable regulatory requirements, that are not area-wide, are summarized as follows for the emissions units and vents/stacks represented in the FOP and FOP Applicable Requirements Summary:

- The Combined Cycle Unit Stacks (CTG-1 and CTG-2) are subject to 30 TAC Chapter 111 §111.111(a)(1)(C) visible emissions. They are grouped (Group ID No. GRP-STACK). They are

also subject to the §111.151(a) particulate matter emissions requirements which are addressed via the area-wide FOP conditions. Periodic Monitoring is stipulated for visible emissions/opacity to demonstrate compliance with Chapter 111.

- The Combined Cycle Units (CTG-1 and CTG-2) are subject 40 CFR Part 60 (NSPS) Subpart KKKK Standards of Performance for Stationary Gas Turbines. The associated Heat Recovery Steam Generator (HRSG's)/duct burners are not subject to 40 CFR Part 60 Subparts Dc because they are subject to Subpart KKKK instead. The associated combustion turbines are not subject to 40 CFR Part 63 (MACT) Subpart YYYYY because they are not located at a major source of hazardous air pollutant (HAP) emissions. The combined-cycle units are not subject to 40 CFR Part 60 Subpart TTTT because associated construction did not commence after January 8, 2012.
- The Auxiliary Boiler (AUX-1) is subject to 40 CFR Part 60 Subpart Dc Standards of Performance for Small Industrial-Commercial-Institutional Steam Generating Units.
- The Diesel Firewater Engine (ENG-1), Diesel Emergency Engine (ENG-2), and Diesel Air Compressor Engine (ENG-4) are subject to 40 CFR Part 63 Subpart ZZZZ requirements. The Diesel Firewater Engine drives the fire water pump for use should a fire event occur. The Diesel Emergency Engine drives a back-up, diesel-fired generator that provides electricity in the event of a power failure. The Diesel Air Compressor Engine drives a back-up, diesel-fired air compressor in the event the electric primary air compressor fails. They comply with 40 CFR Part 63 Subpart ZZZZ by complying with 40 CFR Part 60 Subpart IIII because the engines commenced construction after July 11, 2005 and were manufactured after April 1, 2006.

Process Description

The Plant is designed to generate nominally 750 megawatts (MW) of power and utilizes two Siemens SGT6-5000F combustion turbine generators (CTGs) in combined cycle mode (CTG-1 and CTG-2) that are fueled by natural gas only. Each CTG exhausts into a heat recovery steam generator (HRSG) and the steam produced by the HRSGs is fed to a back-pressure steam turbine generator (STG). Natural gas-fired duct burners located within each HRSG are used for supplementary firing to increase steam production and STG output. A natural gas-fired auxiliary boiler (AUX-1) is used to supplement steam flow through the HRSGs and reduce the startup time for the STGs. Exhaust gas leaving the HRSGs passes through Selective Catalytic Reduction (SCR) systems for the control of nitrogen oxide (NO_x) emissions from the CTGs and duct burners. Electricity generated from the CTGs and STGs is sent to an on-site switchyard and transmitted onto the electrical grid.

Pipeline quality natural gas is delivered to the plant boundary at a pressure sufficient for use without additional compression. The natural gas fuel is sent through a knockout drum for removal of any liquid which may have been carried through from the pipeline. The gas then passes through a filter/separator to remove particulate matter and entrained liquid. Liquid in the gas stream is separated and drains to a sump. Hydrocarbon liquids in the sump are periodically removed by truck for off-site disposal.

The natural gas can then be routed through two natural gas-fired in-line heaters where the gas is heated and split into individual inlet streams to supply each CTG, HRSG duct burner, or the auxiliary boiler. Alternatively, the natural gas can bypass the heaters and can be routed directly to the fired equipment.

The combustion turbine is the main component of the combined cycle power system. Ambient air is filtered, cooled, and compressed in a multiple-stage axial flow compressor. Compressed air and fuel (heated natural gas) are mixed and combusted in the turbine dry, low-nitrogen oxide (NO_x), i.e., DLN, combustion chamber. Exhaust gas from the combustion chamber is expanded through a multi-stage power turbine that drives both the air compressor and electric power generator. Exhaust gas exiting the power turbine is ducted to a HRSG where steam is produced to generate additional electricity in a STG. Steam production in the HRSG is augmented with supplementary fired duct burners.

The high-pressure portion of the steam turbine receives high-pressure superheated steam from the HRSG and exhausts the spent steam to the reheat section of the HRSG. The steam from the reheat section of the HRSG is supplied to the intermediate-pressure section of the turbine, which expands to the low-pressure section. The low-pressure turbine also receives excess low-pressure superheated steam from the HRSG and exhausts the spent steam to the surface condenser. The steam turbine set is designed to produce electrical power without additional fuel consumption other than that produced by the duct burners.

For exhaust gases exiting the HRSGs, the Plant incorporates SCR systems for the control of NO_x emissions from the CTGs and the duct burners (i.e., in addition to utilizing low-NO_x burners). The SCR systems consist of a modular foil catalyst bed and support structure, and an aqueous ammonia injection grid. The catalyst bed is located within the HRSG at the point where the flue gas temperature is optimized for SCR conversion of NO_x. The ammonia injection grid is located within the HRSG upstream of the catalyst. SCR reduces NO_x through a catalyzed chemical reaction of NO_x by ammonia that is introduced as a reactant in the flue gas, in the presence of excess oxygen. The reaction generates nitrogen gas and water as the reduced end products that are ultimately emitted from the stack to the atmosphere. These discharge constituents are in addition to the products of combustion and the residual unconsumed ammonia reagent (i.e., ammonia slip) emissions.

Spent steam exiting the HRSGs is condensed using a surface condenser that uses cooling water from the wet main cooling tower, the Plant Cooling Tower. As the steam is condensed, the condensate flows to the surface condenser hot well where the condensate is then recycled back to the HRSGs as makeup for the steam process. Water from the cooling tower is commonly referred to as “circulating” cooling water. A dedicated set of cooling water pumps is provided for this service.

Additional cooling water is required for auxiliary plant cooling. Cooling water for plant auxiliary purposes is not used for direct cooling of plant auxiliaries; rather a closed loop auxiliary cooling system consisting of pumps, expansion tank, and heat exchangers is provided for this purpose. Cooling water is circulated through a set of plate and frame heat exchangers to cool the closed loop coolant, a glycol/water mixture.

A diesel-fired, water pump engine (ENG-1) is available to the Plant for fire suppression. A diesel-fired, emergency power generator engine (ENG-2) provides power to the Plant during power and maintenance outages. A diesel-fired, portable standby air compressor engine (ENG-4) provides compressor air for instrumentation, etc should the electric primary air compressor fail. Small diesel fuel storage tanks (< 2,500 gallon [gal]) are associated with the engines.

Other equipment supporting plant operations include:

- Cooling water treatment system;
- Station sumps, sump pumps, and oil/water separator;
- Feed water treatment system including:
 - Demineralizer regeneration tank, storing sulfuric acid or equivalent;
 - Neutralization tank, storing a water/sodium sulfate or similar solution; and
 - Demineralizer regeneration tank, storing sodium hydroxide solution or equivalent
- Aqueous ammonia tanks for supply to the SCR NO_x emissions control systems,
- Plant and instrument air compressors and auxiliary equipment;
- Steam and water sampling system;
- Deaerator vents;
- Station maintenance activities, including painting, sandblasting, and solvent degreasers;
- Small (< 5,000 gal) natural gas condensate tanks, small (< 12,000 gal) lubrication oil tanks, and small (< 300 gal) hydraulic oil tanks.

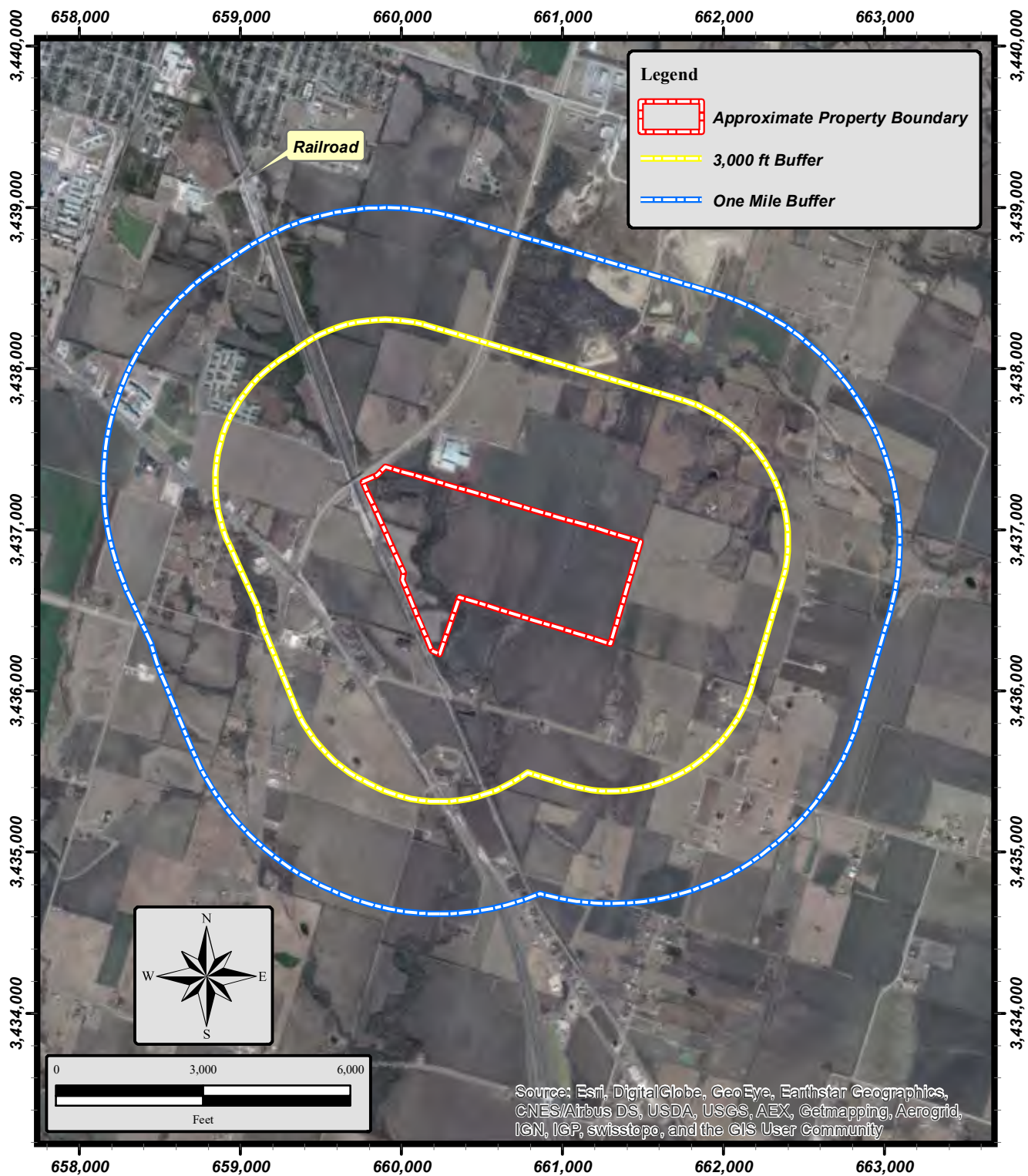

FIGURE 1-1 AREA MAP

**Temple Power Station
SOP O3544 Renewal/Revision Application
September 2025**

TEMPLE **GENERATION I**, LLC

Temple Generation II, LLC

from USGS Quadrangle Temple, Texas
Ground Condition Depicted February 2011
Digital Data Courtesy of ESRI Online Datasets

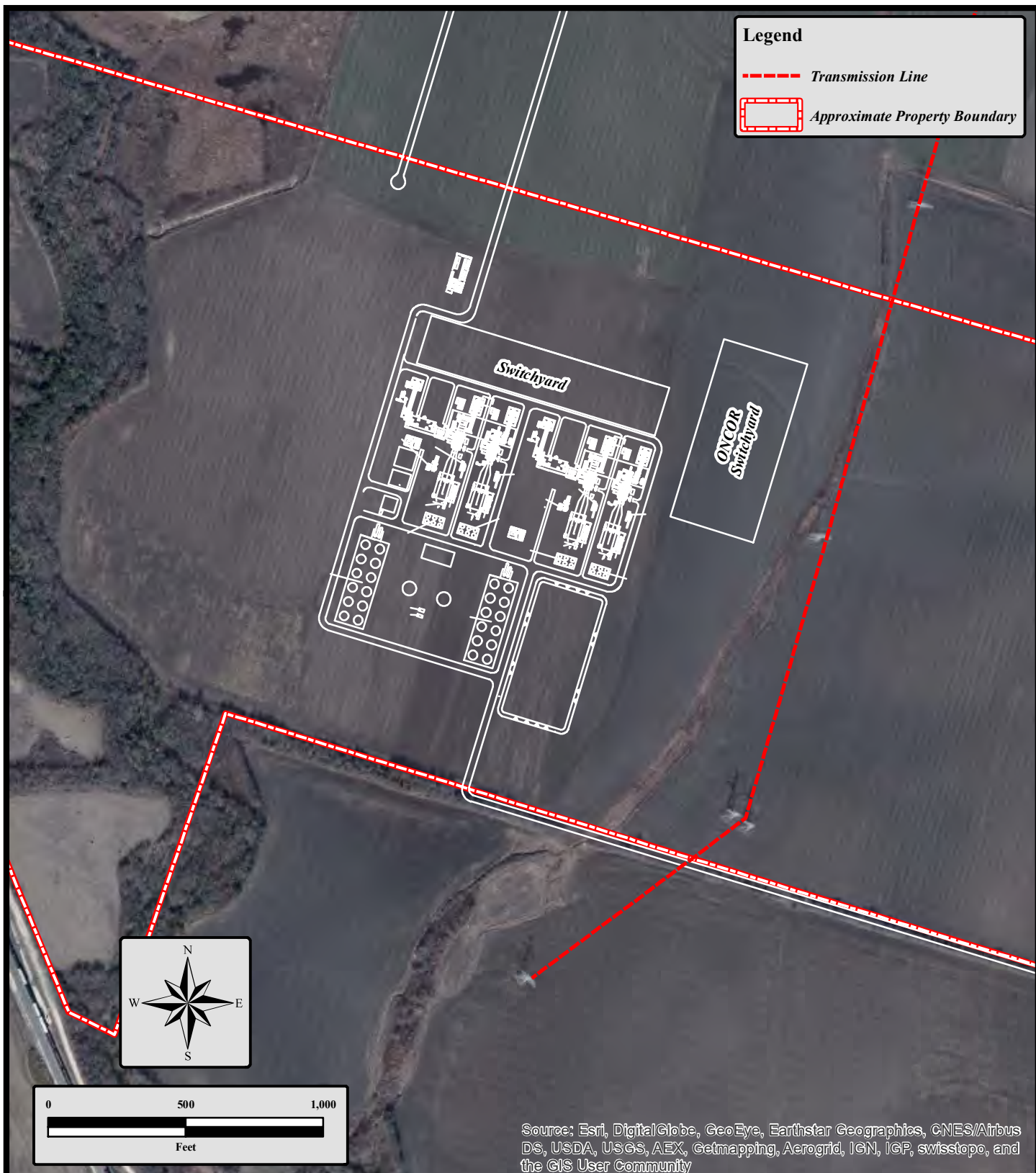

FIGURE 1-2 SITE MAP

Temple Power Station
SOP 03544 Renewal/Revision Application
September 2025

TEMPLE **GENERATION I, LLC**

Temple Generation II, LLC

from USGS Quadrangle Temple, Texas
 Ground Condition Depicted February 2011
 Digital Data Courtesy of ESRI Online Datasets

3,437,100



FIGURE 1-3 PLOT PLAN
Temple Power Station

DESIGNED BY:	FILE NAME:	CHECKED BY:
	D:\BG\Panda Power Funds\Figures\CAD	
DATE: 06/2015	PROJECT NO.:	PLOT SCALE: 1"=60m
DRAWING NO.:	REVISION: 0	FIGURE: 1-3

**ATTACHMENT 2
ADMINISTRATIVE FORMS**

**FEDERAL OPERATING PERMIT NO. O3544
RENEWAL AND REVISION APPLICATION**

TEMPLE I

TEMPLE GENERATION I, LLC

<u>TCEQ Form</u>	<u>Page</u>
• OP-CRO2: Notification of New Designated Representative.....	2-1
• OP-1: Site Information Summary	2-5
• OP-2: Application for Permit Revision/Renewal	2-12
• OP-ACPS: Application Compliance Plan and Schedule	2-15
• OP-AR1: Acid Rain Permit Application.....	2-16
• OP-SUMR: Individual Unit Summary for Revisions	2-17
• Acid Rain/CSAPR Certificate of Representation	2-18

Form OP-CRO2
Change of Responsible Official Information
Federal Operating Permit Program

The Texas Commission on Environmental Quality (TCEQ) shall be notified of a new appointment or administrative information change (e.g., address, phone number, title) for a Responsible Official (RO), Designated Representative (DR), or Alternate Designated Representative (ADR) in the next submittal. This form satisfies the requirements for notification (a revised Certificate of Representation must also be submitted to the U.S. Environmental Protection agency for changes in the DR and ADR). After the initial submittal, if there is a change of Duly Authorized Representative (DAR) appointment or administrative information changes for the DAR, include a revised Form OP-DEL (Delegation of Responsible Official) with the next submittal to TCEQ.

I. Identifying Information
Account Number: BF-A003-C
Regulated Entity Number: RN 105380216
Customer Reference Number: CN 603272352
Permit Number: O3544
Area Name: Temple I
Company: Temple Generation I, LLC
II. Change Type
Action Type: <input checked="" type="checkbox"/> New Appointment <input type="checkbox"/> Administrative Information Change
Contact Type (only one response accepted per form): <input type="checkbox"/> Responsible Official <input checked="" type="checkbox"/> Designated Representative (<i>Acid Rain Program and/or CSAPR sources only</i>) Alternate Designated <input type="checkbox"/> Representative (<i>Acid Rain Program and/or CSAPR sources only</i>)

Form OP-CRO2
Change of Responsible Official Information
Federal Operating Permit Program

III. Responsible Official/Designated Representative/Alternate Designated Representative Information
Conventional Title:
<input checked="" type="checkbox"/> Mr.
<input type="checkbox"/> Mrs.
<input type="checkbox"/> Ms.
<input type="checkbox"/> Dr.
Name (Driver's License/STEERS): William Petersen
Title: Regulatory Compliance Manager
Appointment Effective Date: 01/23/23
Telephone Number: (254) 644-8614
Fax Number.:
Company Name: BKV-BPP Power LLC
Mailing Address: 2892 Panda Drive
City: Temple
State: Texas
ZIP Code: 76501
Email Address: billpetersen@bkv-bpp.com

Form OP-CRO2
Change of Responsible Official Information
Federal Operating Permit Program

IV. Certification of Truth, Accuracy, and Completeness

This certification does not extend to information, which is designated by TCEQ as information for reference only.

I, William Petersen, certify that based on information and belief formed Reasonable inquiry, the statement and information stated above are true, accurate, and complete.

Signature: _____

Signature Date: _____

**Change of Responsible Official
Federal Operating Permit Program
(Extension)**

V. Additional Identifying Information
Account Number: BF-A003-C
Regulated Entity Number: RN 105380216
Customer Reference Number: CN 606040673
Permit Number: O3851
Area Name: Temple II
Account Number:
Regulated Entity Number: RN
Customer Reference Number: CN
Permit Number:
Area Name:
Account Number:
Regulated Entity Number: RN
Customer Reference Number: CN
Permit Number:
Area Name:
Account Number:
Regulated Entity Number: RN
Customer Reference Number: CN
Permit Number:
Area Name:
Account Number:
Regulated Entity Number: RN
Customer Reference Number: CN
Permit Number:
Area Name:

**Federal Operating Permit Program
Site Information Summary
Form OP-1 (Page 1)
Texas Commission on Environmental Quality**

Please print or type all information. Direct any questions regarding this application form to the Air Permits Division at (512) 239-1250 or to the Texas Commission on Environmental Quality, Office of Air, Air-Permits Division (MC 163), P.O. Box 13087, Austin, Texas 78711-3087.

I. Company Identifying Information
A. Company Name: Temple Generation I, LLC
B. Customer Reference Number (CN): CN 603272352
C. Submittal Date (mm/dd/yyyy): 09/22/2025
II. Site Information
A. Site Name: Temple Power Station
B. Regulated Entity Reference Number (RN): RN 105380216
C. Indicate affected state(s) required to review permit application: <i>(Check the appropriate box[es].)</i>
<input type="checkbox"/> AR <input type="checkbox"/> CO <input type="checkbox"/> KS <input type="checkbox"/> LA <input type="checkbox"/> NM <input type="checkbox"/> OK <input checked="" type="checkbox"/> N/A
D. Indicate all pollutants for which the site is a major source based on the site's potential to emit: <i>(Check the appropriate box[es].)</i>
<input checked="" type="checkbox"/> VOC <input checked="" type="checkbox"/> NO _x <input type="checkbox"/> SO ₂ <input checked="" type="checkbox"/> PM ₁₀ <input checked="" type="checkbox"/> CO <input type="checkbox"/> Pb <input type="checkbox"/> HAPS
Other: Ammonia
E. Is the site a non-major source subject to the Federal Operating Permit Program? <input type="checkbox"/> Yes <input checked="" type="checkbox"/> No
F. Is the site within a local program area jurisdiction? <input type="checkbox"/> Yes <input checked="" type="checkbox"/> No
G. Will emissions averaging be used to comply with any Subpart of 40 CFR Part 63? <input type="checkbox"/> Yes <input checked="" type="checkbox"/> No
H. Indicate the 40 CFR Part 63 Subpart(s) that will use emissions averaging:
III. Permit Type
A. Type of Permit Requested: <i>(Select only one response)</i>
<input checked="" type="checkbox"/> Site Operating Permit (SOP) <input type="checkbox"/> Temporary Operating Permit (TOP) <input type="checkbox"/> General Operating Permit (GOP)

**Federal Operating Permit Program
Site Information Summary
Form OP-1 (Page 2)
Texas Commission on Environmental Quality**

IV. Initial Application Information <i>(Complete for Initial Issuance Applications Only.)</i>
A. Is this submittal an abbreviated or a full application? <input type="checkbox"/> Abbreviated <input type="checkbox"/> Full
B. If this is a full application, is the submittal a follow-up to an abbreviated application? <input type="checkbox"/> Yes <input type="checkbox"/> No
C. If this is an abbreviated application, is this an early submittal for a combined SOP and Acid Rain permit? <input type="checkbox"/> Yes <input type="checkbox"/> No
D. Has an electronic copy of this application been submitted (or is being submitted) to EPA? (Refer to the form instructions for additional information.) <input type="checkbox"/> Yes <input type="checkbox"/> No
E. Has the required Public Involvement Plan been included with this application? <input type="checkbox"/> Yes <input type="checkbox"/> No
V. Confidential Information
A. Is confidential information submitted in conjunction with this application? <input type="checkbox"/> Yes <input checked="" type="checkbox"/> No
VI. Responsible Official (RO) Identifying Information
RO Name Prefix: (<input checked="" type="checkbox"/> Mr. <input type="checkbox"/> Mrs. <input type="checkbox"/> Ms. <input type="checkbox"/> Dr.)
RO Full Name: Sean Hausman
RO Title: Vice President of Operations
Employer Name: BKV-BPP Power LLC
Mailing Address: 2892 Panda Drive
City: Temple
State: Texas
ZIP Code: 76501
Territory:
Country:
Foreign Postal Code:
Internal Mail Code:
Telephone No.: (832) 726-9029
Fax No.:
Email: seanhausman@bkv-bpp.com

**Federal Operating Permit Program
Site Information Summary
Form OP-1 (Page 3)
Texas Commission on Environmental Quality**

VII. Technical Contact Identifying Information <i>(Complete if different from RO.)</i>
Technical Contact Name Prefix: (<input checked="" type="checkbox"/> Mr. <input type="checkbox"/> Mrs. <input type="checkbox"/> Ms. <input type="checkbox"/> Dr.)
Technical Contact Full Name: William Petersen
Technical Contact Title: Regulatory Compliance Manager
Employer Name: BKV-BPP Power LLC
Mailing Address: 2892 Panda Drive
City: Temple
State: Texas
ZIP Code: 76501
Territory:
Country:
Foreign Postal Code:
Internal Mail Code:
Telephone No.: (254) 644-8614
Fax No.:
Email: billpetersen@bkv-bpp.com
VIII. Reference Only Requirements <i>(For reference only.)</i>
A. State Senator: Pete Flores
B. State Representative: Hillary Hickland
C. Has the applicant paid emissions fees for the most recent agency fiscal year (Sept. 1 - August 31)? <input checked="" type="checkbox"/> Yes <input type="checkbox"/> No <input type="checkbox"/> N/A
D. Is the site subject to bilingual notice requirements pursuant to 30 TAC § 122.322? <input checked="" type="checkbox"/> Yes <input type="checkbox"/> No
E. Indicate the alternate language(s) in which public notice is required: Spanish

**Federal Operating Permit Program
Site Information Summary
Form OP-1 (Page 4)
Texas Commission on Environmental Quality**

IX. Off-Site Permit Request <i>(Optional for applicants requesting to hold the FOP and records at an off-site location.)</i>
A. Office/Facility Name:
B. Physical Address:
City:
State:
ZIP Code:
Territory:
Country:
Foreign Postal Code:
C. Physical Location:
D. Contact Name Prefix: (<input type="checkbox"/> Mr. <input type="checkbox"/> Mrs. <input type="checkbox"/> Ms. <input type="checkbox"/> Dr.)
Contact Full Name:
E. Telephone No.:
X. Application Area Information
A. Area Name: Temple I
B. Physical Address: 2892 Panda Drive
City: Temple
State: Texas
ZIP Code: 76501
C. Physical Location:
D. Nearest City:
E. State:
F. ZIP Code:

**Federal Operating Permit Program
Site Information Summary
Form OP-1 (Page 5)
Texas Commission on Environmental Quality**

X. Application Area Information (continued)
G. Latitude (nearest second): 031:03:21
H. Longitude (nearest second): 097:19:02
I. Are there any emission units that were not in compliance with the applicable requirements identified in the application at the time of application submittal? <input type="checkbox"/> Yes <input checked="" type="checkbox"/> No
J. Indicate the estimated number of emission units in the application area: 16
K. Are there any emission units in the application area subject to the Acid Rain Program? <input checked="" type="checkbox"/> Yes <input type="checkbox"/> No
L. Affected Source Plant Code (or ORIS/Facility Code): 58001
XI. Public Notice <i>(Complete this section for SOP Applications and Acid Rain Permit Applications only.)</i>
A. Name of a public place to view application and draft permit: Lena Armstrong Public Library
B. Physical Address: 301 East 1st Avenue
City: Belton
ZIP Code: 76513
C. Contact Person (Someone who will answer questions from the public during the public notice period):
Contact Name Prefix: (<input checked="" type="checkbox"/> Mr. <input type="checkbox"/> Mrs. <input type="checkbox"/> Ms. <input type="checkbox"/> Dr.):
Contact Person Full Name: William Petersen
Contact Mailing Address: 2892 Panda Drive
City: Temple
State: Texas
ZIP Code: 76501
Territory:
Country:
Foreign Postal Code:
Internal Mail Code:
Telephone No.: (254) 644-8614

**Federal Operating Permit Program
Site Information Summary
Form OP-1 (Page 6)
Texas Commission on Environmental Quality**

XII. Delinquent Fees and Penalties

Notice: This form will not be processed until all delinquent fees and/or penalties owed to TCEQ or the Office of Attorney General on behalf of TCEQ are paid in accordance with the "Delinquent Fee and Penalty Protocol."

Complete Sections XIII and XIV for Acid Rain Permit and CSAPR applications only. Please include a copy of the Certificate of Representation submitted to EPA.

XIII. Designated Representative (DR) Identifying Information

DR Name Prefix: (☒ Mr. ☐ Mrs. ☐ Ms. ☐ Dr.)

DR Full Name: William Petersen

DR Title: Regulatory Compliance Manager

Employer Name: BKV-BPP Power LLC

Mailing Address: 2892 Panda Drive

City: Temple

State: Texas

ZIP Code: 76501

Territory:

Country:

Foreign Postal Code:

Internal Mail Code:

Telephone No.: (254) 644-8614

Fax No.:

Email: billpetersen@bkv-bpp.com

**Federal Operating Permit Program
Site Information Summary
Form OP-1 (Page 7)
Texas Commission on Environmental Quality**

Complete Sections XIII and XIV for Acid Rain Permit and CSAPR applications only. Please include a copy of the Certificate of Representation submitted to EPA.

XIV. Alternate Designated Representative (ADR) Identifying Information

ADR Name Prefix: (☒ Mr. ☐ Mrs. ☐ Ms. ☐ Dr.)

ADR Full Name: Andrew Collins

ADR Title: Reliability Engineer

Employer Name: Consolidated Asset Management Services, LLC

Mailing Address: 2892 Panda Drive

City: Temple

State: Texas

ZIP Code: 76501

Territory:

Country:

Foreign Postal Code:

Internal Mail Code:

Telephone No.: (254) 598-3705

Fax No.:

Email: acollins@templegeneration.com

PRINT FORM

RESET FORM

**Federal Operating Permit Program
Application for Permit Revision/Renewal
Form OP-2-Table 1
Texas Commission on Environmental Quality**

Date: 09/22/2025	
Permit No.: O3544	
Regulated Entity No.: RN105380216	
Company Name: Temple Generation I, LLC	
For Submissions to EPA	
Has an electronic copy of this application been submitted (or is being submitted) to EPA? <input checked="" type="checkbox"/> YES <input type="checkbox"/> NO	
I. Application Type	
Indicate the type of application:	
<input checked="" type="checkbox"/> Renewal	
<input type="checkbox"/> Streamlined Revision (Must include provisional terms and conditions as explained in the instructions.)	
<input type="checkbox"/> Significant Revision	
<input type="checkbox"/> Revision Requesting Prior Approval	
<input type="checkbox"/> Administrative Revision	
<input type="checkbox"/> Response to Reopening	
II. Qualification Statement	
For SOP Revisions Only	<input checked="" type="checkbox"/> YES <input type="checkbox"/> NO
For GOP Revisions Only	<input type="checkbox"/> YES <input type="checkbox"/> NO

**Federal Operating Permit Program
Application for Permit Revision/Renewal
Form OP-2-Table 1 (continued)
Texas Commission on Environmental Quality**

III. Major Source Pollutants (Complete this section if the permit revision is due to a change at the site or change in regulations.)
Indicate all pollutants for which the site is a major source based on the site's potential to emit: (Check the appropriate box[es].)
<input type="checkbox"/> VOC <input type="checkbox"/> NO _x <input type="checkbox"/> SO ₂ <input type="checkbox"/> PM ₁₀ <input type="checkbox"/> CO <input type="checkbox"/> Pb <input type="checkbox"/> HAP
Other: Ammonia
IV. Reference Only Requirements (For reference only)
Has the applicant paid emissions fees for the most recent agency fiscal year (September 1 - August 31)? <input checked="" type="checkbox"/> YES <input type="checkbox"/> NO <input type="checkbox"/> N/A
V. Delinquent Fees and Penalties
Notice: This form will not be processed until all delinquent fees and/or penalties owed to the TCEQ or the Office of the Attorney General on behalf of the TCEQ are paid in accordance with the Delinquent Fee and penalty protocol.

**Federal Operating Permit Program
Application for Permit Revision/Renewal
Form OP-2-Table 2
Texas Commission on Environmental Quality**

Date: 09/22/2025
Permit No.: O3544
Regulated Entity No.: RN105380216
Company Name: Temple Generation I, LLC

Using the table below, provide a description of the revision.

			Unit/Group	Process		
Revision No.	Revision Code	New Unit	ID No.	Applicable Form	NSR Authorization	Description of Change and Provisional Terms and Conditions
1	MS-A	No		OP-REQ1	172658	Add Standard Permit Registration number

Texas Commission on Environmental Quality
Form OP-ACPS
Application Compliance Plan and Schedule

Date: 09/22/2025	Regulated Entity No.: RN105380216	Permit No.: O3544
Company Name: Temple Generation I, LLC		Area Name: Temple I

- Part 1 of this form must be submitted with all initial FOP applications and renewal applications.
- The Responsible Official must use Form OP-CRO1 (Certification by Responsible Official) to certify information contained in this form in accordance with 30 TAC § 122.132(d)(8).

Part 1

A. Compliance Plan — Future Activity Committal Statement	
<p>The <i>Responsible Official</i> commits, utilizing reasonable effort, to the following: As the responsible official it is my intent that all emission units shall continue to be in compliance with all applicable requirements they are currently in compliance with, and all emission units shall be in compliance by the compliance dates with any applicable requirements that become effective during the permit term.</p>	
B. Compliance Certification - Statement for Units in Compliance* (Indicate response by entering an "X" in the appropriate column)	
1. With the exception of those emission units listed in the Compliance Schedule section of this form (Part 2, below), and based, at minimum, on the compliance method specified in the associated applicable requirements, are all emission units addressed in this application in compliance with all their respective applicable requirements as identified in this application?	<input checked="" type="checkbox"/> YES <input type="checkbox"/> NO
2. Are there any non-compliance situations addressed in the Compliance Schedule Section of this form (Part 2)?	<input type="checkbox"/> YES <input checked="" type="checkbox"/> NO
3. If the response to Item B.2, above, is "Yes," indicate the total number of Part 2 attachments included in this submittal. <i>(For reference only)</i>	
<p><small>* For Site Operating Permits (SOPs), the complete application should be consulted for applicable requirements and their corresponding emission units when assessing compliance status. For General Operating Permits (GOPs), the application documentation, particularly Form OP-REQ1 should be consulted as well as the requirements contained in the appropriate General Permits portion of 30 TAC Chapter 122.</small></p> <p><small>Compliance should be assessed based, at a minimum, on the required monitoring, testing, record keeping, and/or reporting requirements, as appropriate, associated with the applicable requirement in question.</small></p>	



Texas Commission on Environmental Quality
Form OP-AR1
Acid Rain Permit Application
Federal Operating Permit Processes

Date: 09/22/2025	Permit Name: Temple I	ORIS Code: 58001
Account No.: BF-A003-C	RN: RN105380216	CN: CN603272352
AIRS No.:	FINDS No.:	Submission: New <input type="checkbox"/> Revised <input type="checkbox"/> Renewal <input checked="" type="checkbox"/>

Unit ID No.	NADB No.	Unit Will Hold SO ₂ Allowances Per 40 CFR § 72.9(c)(1)	NO _x Limitation*	New Units Commence Operation Date	New Units Monitor Certification Deadline
CTG-1	CTG1	Yes	NO		
CTG-2	CTG2	Yes	NO		
		Yes			
		Yes			
		Yes			
		Yes			
		Yes			
		Yes			
		Yes			
		Yes			

Note: If NO_x Limitation is "YES" (this applies to coal-fired units only), the unit is subject to the NO_x limitations of 40 CFR Part 76 and the Designated Representative must submit an Acid Rain Program Phase II NO_x Compliance plan (EPA Form 7610-28).

Print Form

**Texas Commission on Environmental Quality
Federal Operating Permit Program
Individual Unit Summary for Revisions
Form OP-SUMR**

Table 3: Acid Rain, Cross-State Air Pollution Rule (CSAPR), and Texas SO₂ Trading Program

Date	Permit No.	Regulated Entity No.
09/22/2025	O3544	RN105380216

Unit ID No.	Applicable Form	COR Unit ID No.	Acid Rain	ARP Status	CSAPR	CSAPR Monitoring	Texas SO ₂	Texas SO ₂ Monitoring	COR
CTG-1	OP-REQ1	CTG1	YES	RENEW	Yes	CEMSD	NO		YES
CTG-2	OP-REQ1	CTG2	YES	RENEW	Yes	CEMSD	NO		YES



The report output is displayed below. Use your browser's print functionality to print the report. A PDF may be generated by selecting 'Print to PDF' as the printer destination. This report output can be best printed when the print settings on your computer are set to a landscape orientation. If the report is downloadable, a Download button will appear and you may click it to download the report output.

Certificate of Representation Report

Temple Power Station (58001) - TX

State

Texas

County

Bell County

EPA Region

6

Latitude

31.0558

Longitude

-97.3172

NERC Region

Electric Reliability Council of Texas

FRS ID

110057120217

Representatives

Primary Representative**William Petersen**

Effective Date: 01/23/2023

Alternate Representative**Andrew Collins**

Effective Date: 07/18/2025

BKV-BPP Power LLC
Compliance Manager

2892 Panda Drive
Temple, TX 76501

(254) 644-8614
billpetersen@bkv-bpp.com

Submitted Electronic
Signature Agreement: Yes

Consolidated Asset
Management Services, LLC
Reliability Engineer

2892 Panda Drive
Temple, TX 76501

(254) 598-3705
acollins@templegeneration.com

Submitted Electronic Signature
Agreement: No

Units

Unit CTG1

Programs

ARP, CSOSG2

Is this unit in Indian Country?

No

Operating Status

Operating

Commence Operation Date

05/05/2014

Commence Commercial Operation Date

05/05/2014

Source Category

Electric Utility

NAICS Code

221112 - Fossil fuel electric power generation

Owner(s)

Temple Generation I, LLC

Operator

Consolidated Asset Management Services, LLC

Notes

05/13/2014 - L DeSantis - CCO date of 05/05/2014
per letter from Ed Toufar dated 05/12/2014.

Unit CTG2

Programs

ARP, CSOSG2

Is this unit in Indian Country?

No

Operating Status

Operating

Commence Operation Date

05/07/2014

Commence Commercial Operation Date

05/07/2014

Source Category

Electric Utility

NAICS Code

221112 - Fossil fuel electric power generation

Owner(s)

Temple Generation I, LLC

Operator

Consolidated Asset Management Services, LLC

Notes

05/13/2014 - L DeSantis - CCO date of 05/07/2014
per letter from Ed Toufar dated 05/12/2014.

Units Linked to Generator

CTG1

Units Linked to Generator

CTG2

Generator CTG3**Acid Rain Program Nameplate Capacity (MWe)**

232

Other Programs Nameplate Capacity (MWe)

232

Units Linked to Generator

CTG3

Generator CTG4**Acid Rain Program Nameplate Capacity (MWe)**

232

Other Programs Nameplate Capacity (MWe)

232

Units Linked to Generator

CTG4

Generator STG1**Acid Rain Program Nameplate Capacity (MWe)**

339.2

Other Programs Nameplate Capacity (MWe)

339.2

Units Linked to Generator

CTG2,CTG1

Generator STG2**Acid Rain Program Nameplate Capacity (MWe)**

339.2

Other Programs Nameplate Capacity (MWe)

339.2

Units Linked to Generator

CTG3,CTG4

**i** [Accessibility](#)

**ATTACHMENT 3
UNIT ATTRIBUTE FORMS**

**FEDERAL OPERATING PERMIT NO. O3544
RENEWAL AND REVISION APPLICATION**

TEMPLE I

TEMPLE GENERATION I, LLC

TCEQ Form

Page

- OP-UA2 (Fire Water Pump, Emergency Generator, and Air Compressor Engines)..... 3-1
- OP-UA6 (Auxiliary Boiler) 3-5
- OP-UA11 (Combined-Cycle Units)..... 3-7
- OP-UA15 (Combined-Cycle Unit Stacks)..... 3-10

**Stationary Reciprocating Internal Combustion Engine Attributes
Form OP-UA2 (Page 4)**

Federal Operating Permit Program

Table 2a: Title 40 Code of Federal Regulations Part 63 (40 CFR Part 63)

**Subpart ZZZZ: National Emission Standards for Hazardous Air Pollutants for Stationary Reciprocating Internal Combustion Engines
Texas Commission on Environmental Quality**

Date	Permit No.	Regulated Entity No.
9/22/2025	O3544	RN105380216

Unit ID No.	SOP/GOP Index No.	HAP Source	Brake HP	Construction/ Reconstruction Date	Nonindustrial Emergency Engine	Service Type	Stationary RICE Type
ENG-1	63ZZZZ	AREA	100-250	06+			
ENG-2	63ZZZZ	AREA	500+	06+			
ENG-4	63ZZZZ	AREA	100-250	06+			

Stationary Reciprocating Internal Combustion Engine Attributes
Form OP-UA2 (Page 10)
Federal Operating Permit Program
Table 5a: Title 40 Code of Federal Regulations Part 60 (40 CFR Part 60)
Subpart IIII: Standards of Performance for Stationary Compression Ignition Internal Combustion Engines
Texas Commission on Environmental Quality

Date	Permit No.	Regulated Entity No.
9/22/2025	O3544	RN105380216

Unit ID No.	SOP/GOP Index No.	Applicability Date	Exemptions	Service	Commencing	Manufacture Date
ENG-1	60IIII-1	2005+	NONE	FIRE	CON	0706+
ENG-2	60IIII-1	2005+	NONE	EMERG	CON	0406+
ENG-4	60IIII-1	2005+	NONE	NON	CON	0406+

**Stationary Reciprocating Internal Combustion Engine Attributes
Form OP-UA2 (Page 11)**

Federal Operating Permit Program

Table 5b: Title 40 Code of Federal Regulations Part 60 (40 CFR Part 60)

Subpart IIII: Standards of Performance for Stationary Compression Ignition Internal Combustion Engines

Texas Commission on Environmental Quality

Date	Permit No.	Regulated Entity No.
9/22/2025	O3544	RN105380216

Unit ID No.	SOP/GOP Index No.	Diesel	AES No.	Displacement	Generator Set	Model Year	Install Date
ENG-1	60IIII-1	DIESEL		10-		2011	
ENG-2	60IIII-1	DIESEL		10-CS		2007	
ENG-4	60IIII-1	DIESEL		10-CS		2011	

Stationary Reciprocating Internal Combustion Engine Attributes
Form OP-UA2 (Page 12)
Federal Operating Permit Program
Table 5c: Title 40 Code of Federal Regulations Part 60 (40 CFR Part 60)
Subpart IIII: Standards of Performance for Stationary Compression Ignition Internal Combustion Engines
Texas Commission on Environmental Quality

Date	Permit No.	Regulated Entity No.
9/22/2025	O3544	RN105380216

Unit ID No.	SOP/GOP Index No.	Kilowatts	Filter	AECD	Standard	Compliance Option	PM Compliance	Options
ENG-1	60IIII-1	F130-368			NO	MANU YES		2650-
ENG-2	60IIII-1	E560-2237		NO	NO	MANU YES		
ENG-4	60IIII-1	N75-130	NO	NO		MANU YES		

Boiler/Steam Generator/Steam Generating Unit Attributes
Form OP-UA6 (Page 11)
Federal Operating Permit Program
Table 4a: Title 40 Code of Federal Regulations Part 60 (40 CFR Part 60)
Subpart Dc: Standards of Performance for Industrial-Commercial Steam Generating Units
Texas Commission on Environmental Quality

Date	Permit No.	Regulated Entity No.
09/22/2025	O3544	RN105380216

Unit ID No.	SOP Index No.	Construction/Modification Date	Maximum Design Heat Input Capacity	Applicability	Heat Input Capacity	D-Series Fuel Type	D-Series Fuel Type	D-Series Fuel Type	ACF Option SO ₂	ACF Option PM	30% Coal Duct Burner
AUX-1	60DC	05+	10-100	NONE	30-75	NG			OTHR	OTHR	NO

Boiler/Steam Generator/Steam Generating Unit Attributes
Form OP-UA6 (Page 12)
Federal Operating Permit Program
Table 4b: Title 40 Code of Federal Regulations Part 60 (40 CFR Part 60)
Subpart Dc: Standards of Performance for Industrial-Commercial Steam Generating Units
Texas Commission on Environmental Quality

Date	Permit No.	Regulated Entity No.
09/22/2025	O3544	RN105380216

Unit ID No.	SOP Index No.	Monitoring Type PM	Monitoring Type SO ₂ Inlet	Monitoring Type SO ₂ Outlet	Technology Type	43CE-Option	47C-Option
AUX-1	60DC	NONE	NONE	NONE	NONE		

Stationary Turbine Attributes
Form OP-UA11 (Page 12)
Federal Operating Permit Program
Table 6a: Title 40 Code of Federal Regulations (40 CFR Part 60)
Subpart KKKK: Stationary Combustion Turbines
Texas Commission on Environmental Quality

Date	Permit No.	Regulated Entity No.
0922/2025	O3544	RN105380216

Unit ID No.	SOP Index No.	Unit Type	Construction/Modification Date	Heat Input	Subject to Da	Service Type	NO _x Standard	Fuel Type
GRP-CCTURB	60KKKK	COMB	2005C	850+	NO	NOTER	NO	NGO

Stationary Turbine Attributes
Form OP-UA11 (Page 13)
Federal Operating Permit Program
Table 6b: Title 40 Code of Federal Regulations (40 CFR Part 60)
Subpart KKKK: Stationary Combustion Turbines
Texas Commission on Environmental Quality

Date	Permit No.	Regulated Entity No.
0922/2025	O3544	RN105380216

Unit ID No.	SOP Index No.	75% of Peak	30 MW	Turbine Use	NO _x Control	NO _x Monitoring	Common Steam Header	Duct Burner
GRP-CCTURB	60KKKK	NO			NO	CEMS	CMN	YES

Stationary Turbine Attributes
Form OP-UA11 (Page 14)
Federal Operating Permit Program
Table 6c: Title 40 Code of Federal Regulations (40 CFR Part 60)
Subpart KKKK: Stationary Combustion Turbines
Texas Commission on Environmental Quality

Date	Permit No.	Regulated Entity No.
0922/2025	O3544	RN105380216

Unit ID No.	SOP Index No.	Location	SO ₂ Standard	Fuel Monitoring	Fuel Quality	Performance Test	Intermediate Storage	Fuel Schedules
GRP-CCTURB	60KKKK	NO	NO	YES	SAMP	SAMP		

Emission Point/Stationary Vent/Distillation Operation Vent/Process Vent Attributes
Form OP-UA15 (Page 1)
Federal Operating Permit Program
Table 1a: Title 30 Texas Administrative Code Chapter 111 (30 TAC Chapter 111)
Subchapter A: Visible Emissions
Texas Commission on Environmental Quality

Date	Permit No.	Regulated Entity No.
9/22/2025	O3544	RN105380216

Emission Point ID No.	SOP/GOP Index No.	Alternate Opacity Limitation	AOL ID No.	Vent Source	Opacity Monitoring System	Construction Date	Effluent Flow Rate
GRP-STACK	R1111	NO		OTHER	NONE	72+	100+

**ATTACHMENT 4
APPLICABILITY DETERMINATIONS**

**FEDERAL OPERATING PERMIT NO. 03544
RENEWAL AND REVISION APPLICATION**

TEMPLE I

TEMPLE GENERATION I, LLC

TCEQ Form

- OP-REQ1 Area-Wide Applicability Determinations

Application Area-Wide Applicability Determinations and General Information
Form OP-REQ1 (Page 1)
Federal Operating Permit Program
Texas Commission on Environmental Quality

Date	Permit No.	Regulated Entity No.
09/22/2025	O3544	RN105380216

For SOP applications, answer ALL questions unless otherwise directed.

◆ For GOP applications, answer ONLY these questions unless otherwise directed.

I. Title 30 TAC Chapter 111 - Control of Air Pollution from Visible Emissions and		
A. Visible Emissions		
◆ 1.	The application area includes stationary vents constructed on or before January 31, 1972.	<input type="checkbox"/> Yes <input checked="" type="checkbox"/> No
◆ 2.	The application area includes stationary vents constructed after January 31, 1972. <i>If the responses to Questions I.A.1 and I.A.2 are both "No," go to Question I.A.6. If the response to Question I.A.1 is "No" and the response to Question I.A.2 is "Yes," go to Question I.A.4.</i>	<input checked="" type="checkbox"/> Yes <input type="checkbox"/> No
◆ 3.	The application area is opting to comply with the requirements for stationary vents constructed after January 31, 1972 for vents in the application area constructed on or before January 31, 1972.	<input type="checkbox"/> Yes <input type="checkbox"/> No
◆ 4.	All stationary vents are addressed on a unit specific basis.	<input type="checkbox"/> Yes <input checked="" type="checkbox"/> No
◆ 5.	Test Method 9 (40 CFR Part 60, Appendix A, Method 9 - Visual Determination of the Opacity of Emissions from Stationary Sources) is used to determine opacity of emissions in the application area.	<input checked="" type="checkbox"/> Yes <input type="checkbox"/> No
◆ 6.	The application area includes structures subject to 30 TAC § 111.111(a)(7)(A).	<input type="checkbox"/> Yes <input checked="" type="checkbox"/> No
◆ 7.	The application area includes sources, other than those specified in 30 TAC § 111.111(a)(1), (4), or (7), subject to 30 TAC § 111.111(a)(8)(A).	<input type="checkbox"/> Yes <input checked="" type="checkbox"/> No
◆ 8.	Emissions from units in the application area include contributions from uncombined water.	<input checked="" type="checkbox"/> Yes <input type="checkbox"/> No
◆ 9.	The application area is located in the City of El Paso, including Fort Bliss Military Reservation, and includes solid fuel heating devices subject to 30 TAC § 111.111(c).	<input type="checkbox"/> Yes <input checked="" type="checkbox"/> No <input type="checkbox"/> N/A

Application Area-Wide Applicability Determinations and General Information
Form OP-REQ1 (Page 2)
Federal Operating Permit Program
Texas Commission on Environmental Quality

Date	Permit No.	Regulated Entity No.
09/22/2025	O3544	RN105380216

For SOP applications, answer ALL questions unless otherwise directed.

◆ For GOP applications, answer ONLY these questions unless otherwise directed.

I. Title 30 TAC Chapter 111 - Control of Air Pollution from Visible Emissions and Particulate Matter (continued)		
B. Materials Handling, Construction, Roads, Streets, Alleys, and Parking Lots		
1. Items a - d determine applicability of any of these requirements based on geographical location.		
◆	a. The application area is located within the city of El Paso.	<input type="checkbox"/> Yes <input checked="" type="checkbox"/> No
◆	b. The application area is located within the Fort Bliss Military Reservation, except areas specified in 30 TAC § 111.141.	<input type="checkbox"/> Yes <input checked="" type="checkbox"/> No
◆	c. The application area is located in the portion of Harris County inside the loop formed by Beltway 8.	<input type="checkbox"/> Yes <input checked="" type="checkbox"/> No
◆	d. The application area is located in the area of Nueces County outlined in Group II state implementation plan (SIP) for inhalable particulate matter adopted by the TCEQ on May 13, 1988.	<input type="checkbox"/> Yes <input checked="" type="checkbox"/> No
<i>If there is any "Yes" response to Questions I.B.1.a - d, answer Questions I.B.2.a - d. If all responses to Questions I.B.1.a-d are "No," go to Section I.C.</i>		
2. Items a - d determine the specific applicability of these requirements.		
◆	a. The application area is subject to 30 TAC § 111.143.	<input type="checkbox"/> Yes <input type="checkbox"/> No
◆	b. The application area is subject to 30 TAC § 111.145.	<input type="checkbox"/> Yes <input type="checkbox"/> No
◆	c. The application area is subject to 30 TAC § 111.147.	<input type="checkbox"/> Yes <input type="checkbox"/> No
◆	d. The application area is subject to 30 TAC § 111.149.	<input type="checkbox"/> Yes <input type="checkbox"/> No
C. Emissions Limits on Nonagricultural Processes		
◆	1. The application area includes a nonagricultural process subject to 30 TAC § 111.151.	<input checked="" type="checkbox"/> Yes <input type="checkbox"/> No
	2. The application area includes a vent from a nonagricultural process that is subject to additional monitoring requirements. <i>If the response to Question I.C.2 is "No," go to Question I.C.4.</i>	<input type="checkbox"/> Yes <input checked="" type="checkbox"/> No
	3. All vents from nonagricultural process in the application area are subject to additional monitoring requirements.	<input type="checkbox"/> Yes <input type="checkbox"/> No

Application Area-Wide Applicability Determinations and General Information
Form OP-REQ1 (Page 3)
Federal Operating Permit Program
Texas Commission on Environmental Quality

Date	Permit No.	Regulated Entity No.
09/22/2025	O3544	RN105380216

For SOP applications, answer ALL questions unless otherwise directed.

◆ For GOP applications, answer ONLY these questions unless otherwise directed.

I. Title 30 TAC Chapter 111 - Control of Air Pollution from Visible Emissions and Particulate Matter (continued)		
C. Emissions Limits on Nonagricultural Processes (continued)		
4.	The application area includes oil or gas fuel-fired steam generators subject to 30 TAC §§ 111.153(a) and 111.153(c).	<input type="checkbox"/> Yes <input checked="" type="checkbox"/> No
5.	The application area includes oil or gas fuel-fired steam generators that are subject to additional monitoring requirements. <i>If the response to Question I.C.5 is "No," go to Question I.C.7.</i>	<input type="checkbox"/> Yes <input checked="" type="checkbox"/> No
6.	All oil or gas fuel-fired steam generators in the application area are subject to additional monitoring requirements.	<input type="checkbox"/> Yes <input type="checkbox"/> No
7.	The application area includes solid fossil fuel-fired steam generators subject to 30 TAC §§ 111.153(a) and 111.153(b).	<input type="checkbox"/> Yes <input checked="" type="checkbox"/> No
8.	The application area includes solid fossil fuel-fired steam generators that are subject to additional monitoring requirements. <i>If the response to Question I.C.8 is "No," go to Section I.D.</i>	<input type="checkbox"/> Yes <input checked="" type="checkbox"/> No
9.	All solid fossil fuel-fired steam generators in the application area are subject to additional monitoring requirements.	<input type="checkbox"/> Yes <input type="checkbox"/> No
D. Emissions Limits on Agricultural Processes		
1.	The application area includes agricultural processes subject to 30 TAC § 111.171.	<input type="checkbox"/> Yes <input checked="" type="checkbox"/> No
E. Outdoor Burning		
◆ 1.	Outdoor burning is conducted in the application area. <i>If the response to Question I.E.1 is "No," go to Section II.</i>	<input checked="" type="checkbox"/> Yes <input type="checkbox"/> No
◆ 2.	Fire training is conducted in the application area and subject to the exception provided in 30 TAC § 111.205.	<input checked="" type="checkbox"/> Yes <input type="checkbox"/> No
◆ 3.	Fires for recreation, ceremony, cooking, and warmth are used in the application area and subject to the exception provided in 30 TAC § 111.207.	<input checked="" type="checkbox"/> Yes <input type="checkbox"/> No
◆ 4.	Disposal fires are used in the application area and subject to the exception provided in 30 TAC § 111.209.	<input checked="" type="checkbox"/> Yes <input type="checkbox"/> No

Application Area-Wide Applicability Determinations and General Information
Form OP-REQ1 (Page 4)
Federal Operating Permit Program
Texas Commission on Environmental Quality

Date	Permit No.	Regulated Entity No.
09/22/2025	O3544	RN105380216

For SOP applications, answer ALL questions unless otherwise directed.

◆ For GOP applications, answer ONLY these questions unless otherwise directed.

I. Title 30 TAC Chapter 111 - Control of Air Pollution from Visible Emissions and Particulate Matter (continued)		
E. Outdoor Burning (continued)		
◆ 5.	Prescribed burning is used in the application area and subject to the exception provided in 30 TAC § 111.211.	<input type="checkbox"/> Yes <input checked="" type="checkbox"/> No
◆ 6.	Hydrocarbon burning is used in the application area and subject to the exception provided in 30 TAC § 111.213.	<input type="checkbox"/> Yes <input checked="" type="checkbox"/> No
◆ 7.	The application area has received the TCEQ Executive Director approval of otherwise prohibited outdoor burning according to 30 TAC § 111.215.	<input type="checkbox"/> Yes <input checked="" type="checkbox"/> No
II. Title 30 TAC Chapter 112 - Control of Air Pollution from Sulfur Compounds		
A. Temporary Fuel Shortage Plan Requirements		
1.	The application area includes units that are potentially subject to the temporary fuel shortage plan requirements of 30 TAC §§ 112.15 - 112.18.	<input type="checkbox"/> Yes <input checked="" type="checkbox"/> No
III. Title 30 TAC Chapter 115 - Control of Air Pollution from Volatile Organic Compounds		
A. Applicability		
◆ 1.	The application area is located in the Houston/Galveston/Brazoria area, Beaumont/Port Arthur area, Dallas/Fort Worth area, El Paso area, or a covered attainment county as defined by 30 TAC § 115.10. <i>See instructions for inclusive counties. If the response to Question III.A.1 is "No," go to Section IV.</i>	<input checked="" type="checkbox"/> Yes <input type="checkbox"/> No
B. Storage of Volatile Organic Compounds		
◆ 1.	The application area includes storage tanks, reservoirs, or other containers capable of maintaining working pressure sufficient at all times to prevent any VOC vapor or gas loss to the atmosphere.	<input type="checkbox"/> Yes <input checked="" type="checkbox"/> No

Application Area-Wide Applicability Determinations and General Information
Form OP-REQ1 (Page 5)
Federal Operating Permit Program
Texas Commission on Environmental Quality

Date	Permit No.	Regulated Entity No.
09/22/2025	O3544	RN105380216

For SOP applications, answer ALL questions unless otherwise directed.

◆ For GOP applications, answer ONLY these questions unless otherwise directed.

III. Title 30 TAC Chapter 115 - Control of Air Pollution from Volatile Organic Compounds (continued)		
C. Industrial Wastewater		
1.	The application area includes affected VOC wastewater streams of an affected source category, as defined in 30 TAC § 115.140. <i>If the response to Question III.C.1 is "No" or "N/A," go to Section III.D.</i>	<input type="checkbox"/> Yes <input type="checkbox"/> No <input checked="" type="checkbox"/> N/A
2.	The application area is located at a petroleum refinery in the Beaumont/Port Arthur or Houston/Galveston/Brazoria area. <i>If the response to Question III.C.2 is "Yes" and the refinery is in the Beaumont/Port Arthur area, go to Section III.D.</i>	<input type="checkbox"/> Yes <input type="checkbox"/> No
3.	The application area is complying with the provisions of 40 CFR Part 63, Subpart G, as an alternative to complying with this division (relating to Industrial Wastewater). <i>If the response to Question III.C.3 is "Yes," go to Section III.D.</i>	<input type="checkbox"/> Yes <input type="checkbox"/> No
4.	The application area is located at a plant with an annual VOC loading in wastewater, as determined in accordance with 30 TAC § 115.148, less than or equal to 10 Mg (11.03 tons). <i>If the response to Question III.C.4 is "Yes," go to Section III.D.</i>	<input type="checkbox"/> Yes <input type="checkbox"/> No
5.	The application area includes wastewater drains, junction boxes, lift stations, or weirs that are subject to the control requirements of 30 TAC § 115.142(1).	<input type="checkbox"/> Yes <input type="checkbox"/> No
6.	The application area includes wastewater drains, junction boxes, lift stations, or weirs that handle streams chosen for exemption under 30 TAC § 115.147(2).	<input type="checkbox"/> Yes <input type="checkbox"/> No
7.	The application area includes wastewater drains, junction boxes, lift stations, or weirs that have an executive director approved exemption under 30 TAC § 115.147(4).	<input type="checkbox"/> Yes <input type="checkbox"/> No
D. Loading and Unloading of VOCs		
◆ 1.	The application area includes VOC loading operations.	<input type="checkbox"/> Yes <input checked="" type="checkbox"/> No
◆ 2.	The application area includes VOC transport vessel unloading operations. <i>For GOP applications, if the responses to Questions III.D.1 - D.2 are "No," go to Section III.E.</i>	<input checked="" type="checkbox"/> Yes <input type="checkbox"/> No

Application Area-Wide Applicability Determinations and General Information
Form OP-REQ1 (Page 6)
Federal Operating Permit Program
Texas Commission on Environmental Quality

Date	Permit No.	Regulated Entity No.
09/22/2025	03544	RN105380216

For SOP applications, answer ALL questions unless otherwise directed.

◆ For GOP applications, answer ONLY these questions unless otherwise directed.

III. Title 30 TAC Chapter 115 - Control of Air Pollution from Volatile Organic Compounds (continued)		
D. Loading and Unloading of VOCs (continued)		
◆ 3.	Transfer operations at motor vehicle fuel dispensing facilities are the only VOC transfer operations conducted in the application area.	<input type="checkbox"/> Yes <input checked="" type="checkbox"/> No
E. Filling of Gasoline Storage Vessels (Stage I) for Motor Vehicle Fuel Dispensing Facilities		
◆ 1.	The application area includes one or more motor vehicle fuel dispensing facilities and gasoline is transferred from a tank-truck tank into a stationary storage container. <i>If the response to Question III.E.1 is "No," go to Section III.F.</i>	<input checked="" type="checkbox"/> YES <input type="checkbox"/> No
◆ 2.	Transfers to stationary storage containers used exclusively for the fueling of agricultural implements are the only transfer operations conducted at facilities in the application area.	<input type="checkbox"/> YES <input checked="" type="checkbox"/> No
◆ 3.	All transfers at facilities in the application area are made into stationary storage containers with internal floating roofs, external floating roofs, or their equivalent. <i>If the response to Question III.E.2 and/or E.3 is "Yes," go to Section III.F.</i>	<input type="checkbox"/> Yes <input checked="" type="checkbox"/> No
◆ 4.	The application area is located in a covered attainment county as defined in 30 TAC § 115.10. <i>If the response to Question III.E.4 is "No," go to Question III.E.9.</i>	<input checked="" type="checkbox"/> Yes <input type="checkbox"/> No
◆ 5.	Stationary gasoline storage containers with a nominal capacity less than or equal to 1,000 gallons are located at the facility.	<input checked="" type="checkbox"/> Yes <input type="checkbox"/> No
◆ 6.	Stationary gasoline storage containers with a nominal capacity greater than 1,000 gallons are located at the facility.	<input type="checkbox"/> Yes <input checked="" type="checkbox"/> No
◆ 7.	At facilities located in a covered attainment county other than Bastrop, Bexar, Caldwell, Comal, Guadalupe, Hays, Travis, Williamson, or Wilson County, transfers are made to stationary storage tanks greater than 1000 gallons located at a facility which has dispensed less than 100,000 gallons of gasoline in a calendar month after October 31, 2014. <i>If the response to Question III.E.7 is "Yes," go to Section III.F.</i>	<input type="checkbox"/> Yes <input checked="" type="checkbox"/> No

Application Area-Wide Applicability Determinations and General Information
Form OP-REQ1 (Page 7)
Federal Operating Permit Program
Texas Commission on Environmental Quality

Date	Permit No.	Regulated Entity No.
09/22/2025	O3544	RN105380216

For SOP applications, answer ALL questions unless otherwise directed.

◆ For GOP applications, answer ONLY these questions unless otherwise directed.

III. Title 30 TAC Chapter 115 - Control of Air Pollution from Volatile Organic Compounds (continued)		
E. Filling of Gasoline Storage Vessels (Stage I) for Motor Vehicle Fuel Dispensing Facilities (continued)		
◆ 8.	At facilities located in Bastrop, Bexar, Caldwell, Comal, Guadalupe, Hays, Travis, Williamson, or Wilson County, transfers are made to stationary storage tanks greater than 1000 gallons located at a facility which has dispensed no more than 25,000 gallons of gasoline in a calendar month after December 31, 2004. <i>If the response to Question III.E.8 is "Yes," go to Section III.F.</i>	<input type="checkbox"/> Yes <input type="checkbox"/> No
◆ 9.	Transfers are made to stationary storage tanks located at a motor vehicle fuel dispensing facility which has dispensed no more than 10,000 gallons of gasoline in any calendar month after January 1, 1991 and for which construction began prior to November 15, 1992.	<input type="checkbox"/> Yes <input checked="" type="checkbox"/> No
◆ 10.	Transfers are made to stationary storage tanks located at a motor vehicle fuel dispensing facility which has dispensed more than 10,000 gallons of gasoline in any calendar month after January 1, 1991 and for which construction began prior to November 15, 1992.	<input type="checkbox"/> Yes <input checked="" type="checkbox"/> No
◆ 11.	Transfers are made to stationary storage tanks located at a motor vehicle fuel dispensing facility which commenced construction on or after November 15, 1992.	<input checked="" type="checkbox"/> Yes <input type="checkbox"/> No
◆ 12.	At facilities located in Ellis, Johnson, Kaufman, Parker, or Rockwall County, transfers are made to stationary storage tanks located at a facility which has dispensed at least 10,000 gallons of gasoline but less than 125,000 gallons of gasoline in a calendar month after April 30, 2005.	<input type="checkbox"/> Yes <input type="checkbox"/> No
F. Control of VOC Leaks from Transport Vessels (Complete this section for GOP applications for GOPs 511, 512, 513 and 514 only)		
◆ 1.	Tank-truck tanks are filled with, or emptied of, gasoline at a facility that is subject to 30 TAC § 115.214(a)(1)(C) or 115.224(2) within the application area.	<input type="checkbox"/> Yes <input type="checkbox"/> No <input type="checkbox"/> N/A

Application Area-Wide Applicability Determinations and General Information
Form OP-REQ1 (Page 8)
Federal Operating Permit Program
Texas Commission on Environmental Quality

Date	Permit No.	Regulated Entity No.
09/22/2025	O3544	RN105380216

For SOP applications, answer ALL questions unless otherwise directed.

◆ For GOP applications, answer ONLY these questions unless otherwise directed.

III. Title 30 TAC Chapter 115 - Control of Air Pollution from Volatile Organic Compounds		
F. Control of VOC Leaks from Transport Vessels (Complete this section for GOP applications for GOPs 511, 512, 513 and 514 only) (continued)		
◆ 2.	Tank-truck tanks are filled with non-gasoline VOCs having a TVP greater than or equal to 0.5 psia under actual storage conditions at a facility subject to 30 TAC § 115.214(a)(1)(C) within the application area.	<input type="checkbox"/> Yes <input type="checkbox"/> No <input type="checkbox"/> N/A
◆ 3.	Tank-truck tanks are filled with, or emptied of, gasoline at a facility that is subject to 30 TAC § 115.214(b)(1)(C) or 115.224(2) within the application area.	<input type="checkbox"/> Yes <input type="checkbox"/> No <input type="checkbox"/> N/A
G. Control of Vehicle Refueling Emissions (Stage II) at Motor Vehicle Fuel Dispensing Facilities		
◆ 1.	The application area includes one or more motor vehicle fuel dispensing facilities and gasoline is transferred from a stationary storage container into motor vehicle fuel tanks. <i>If the response to Question III.G.1 is "No" or "N/A," go to Section III.H.</i>	<input type="checkbox"/> Yes <input type="checkbox"/> No <input checked="" type="checkbox"/> N/A
◆ 2.	The application area includes facilities that began construction on or after November 15, 1992 and prior to May 16, 2012.	<input type="checkbox"/> Yes <input type="checkbox"/> No
◆ 3.	The application area includes facilities that began construction prior to November 15, 1992. <i>If the responses to Questions III.G.2 and III.G.3 are both "No," go to Section III.H.</i>	<input type="checkbox"/> Yes <input type="checkbox"/> No
◆ 4.	The application area includes only facilities that have a monthly throughput of less than 10,000 gallons of gasoline.	<input type="checkbox"/> Yes <input type="checkbox"/> No
◆ 5.	The decommissioning of all Stage II vapor recovery control equipment located in the application area has been completed and the decommissioning notice submitted.	<input type="checkbox"/> Yes <input type="checkbox"/> No <input type="checkbox"/> N/A

Application Area-Wide Applicability Determinations and General Information
Form OP-REQ1 (Page 9)
Federal Operating Permit Program
Texas Commission on Environmental Quality

Date	Permit No.	Regulated Entity No.
09/22/2025	O3544	RN105380216

For SOP applications, answer ALL questions unless otherwise directed.

◆ For GOP applications, answer ONLY these questions unless otherwise directed.

III. Title 30 TAC Chapter 115 - Control of Air Pollution from Volatile Organic Compounds (continued)		
H. Control of Reid Vapor Pressure (RVP) of Gasoline		
◆ 1.	The application area includes stationary tanks, reservoirs, or other containers holding gasoline that may ultimately be used in a motor vehicle in El Paso County. <i>If the response to Question III.H.1 is "No" or "N/A," go to Section III.I.</i>	<input type="checkbox"/> Yes <input type="checkbox"/> No <input checked="" type="checkbox"/> N/A
◆ 2.	The application area includes stationary tanks, reservoirs, or other containers holding gasoline that will be used exclusively for the fueling of agricultural implements.	<input type="checkbox"/> Yes <input type="checkbox"/> No
◆ 3.	The application area includes a motor vehicle fuel dispensing facility.	<input type="checkbox"/> Yes <input type="checkbox"/> No
◆ 4.	The application area includes stationary tanks, reservoirs, or other containers holding gasoline and having a nominal capacity of 500 gallons or less.	<input type="checkbox"/> Yes <input type="checkbox"/> No
I. Process Unit Turnaround and Vacuum-Producing Systems in Petroleum Refineries		
1.	The application area is located at a petroleum refinery.	<input type="checkbox"/> Yes <input checked="" type="checkbox"/> No
J. Surface Coating Processes (Complete this section for GOP applications only.)		
◆ 1.	Surface coating operations (other than those performed on equipment located on-site and in-place) that meet the exemption specified in 30 TAC § 115.427(3)(A) or 115.427(7) are performed in the application area.	<input type="checkbox"/> Yes <input type="checkbox"/> No <input type="checkbox"/> N/A

Application Area-Wide Applicability Determinations and General Information
Form OP-REQ1 (Page 10)
Federal Operating Permit Program
Texas Commission on Environmental Quality

Date	Permit No.	Regulated Entity No.
09/22/2025	O3544	RN105380216

For SOP applications, answer ALL questions unless otherwise directed.

◆ For GOP applications, answer ONLY these questions unless otherwise directed.

III. Title 30 TAC Chapter 115 - Control of Air Pollution from Volatile Organic Compounds (continued)		
K. Cutback Asphalt		
1.	Conventional cutback asphalt containing VOC solvents for the paving of roadways, driveways, or parking lots, is used or specified for use in the application area by a state, municipal, or county agency. <i>If the response to Question III.K.1 is "N/A," go to Section III.L.</i>	<input type="checkbox"/> Yes <input type="checkbox"/> No <input checked="" type="checkbox"/> N/A
2.	The use, application, sale, or offering for sale of conventional cutback asphalt containing VOC solvents for the paving of roadways, driveways, or parking lots occurs in the application area.	<input type="checkbox"/> Yes <input type="checkbox"/> No <input type="checkbox"/> N/A
3.	Asphalt emulsion is used or produced within the application area.	<input type="checkbox"/> Yes <input type="checkbox"/> No
4.	The application area is using an alternate control requirement as specified in 30 TAC § 115.513. <i>If the response to Question III.K.4 is "No," go to Section III.L.</i>	<input type="checkbox"/> Yes <input type="checkbox"/> No
5.	The application area uses, applies, sells, or offers for sale asphalt concrete, made with cutback asphalt, that meets the exemption specified in 30 TAC § 115.517(1).	<input type="checkbox"/> Yes <input type="checkbox"/> No
6.	The application area uses, applies, sells, or offers for sale cutback asphalt that is used solely as a penetrating prime coat.	<input type="checkbox"/> Yes <input type="checkbox"/> No
7.	The applicant using cutback asphalt is a state, municipal, or county agency.	<input type="checkbox"/> Yes <input type="checkbox"/> No
L. Degassing of Storage Tanks, Transport Vessels and Marine Vessels		
◆ 1.	The application area includes degassing operations for stationary, marine, and/or transport vessels. <i>If the response to Question III.L.1 is "No" or "N/A," go to Section III.M.</i>	<input type="checkbox"/> Yes <input type="checkbox"/> No <input checked="" type="checkbox"/> N/A
◆ 2.	Degassing of only ocean-going, self-propelled VOC marine vessels is performed in the application area. <i>If the response to Question III.L.2 is "Yes," go to Section III.M.</i>	<input type="checkbox"/> Yes <input type="checkbox"/> No <input type="checkbox"/> N/A

Application Area-Wide Applicability Determinations and General Information
Form OP-REQ1 (Page 11)
Federal Operating Permit Program
Texas Commission on Environmental Quality

Date	Permit No.	Regulated Entity No.
09/22/2025	O3544	RN105380216

For SOP applications, answer ALL questions unless otherwise directed.

◆ For GOP applications, answer ONLY these questions unless otherwise directed.

III. Title 30 TAC Chapter 115 - Control of Air Pollution from Volatile Organic Compounds		
L. Degassing of Storage Tanks, Transport Vessels and Marine Vessels (continued)		
◆ 3.	Degassing of stationary VOC storage vessels with a nominal storage capacity of 1,000,000 gallons or more and a vapor space partial pressure greater than or equal to 0.5 psia of VOC is performed in the application area.	<input type="checkbox"/> Yes <input type="checkbox"/> No <input type="checkbox"/> N/A
◆ 4.	Degassing of stationary VOC storage vessels with a nominal storage capacity of 250,000 gallons or more, or a nominal storage capacity of 75,000 gallons and storing materials with a true vapor pressure greater than 2.6 psia, and a vapor space partial pressure greater than or equal to 0.5 psia of VOC is performed in the application area.	<input type="checkbox"/> Yes <input type="checkbox"/> No <input type="checkbox"/> N/A
◆ 5.	Degassing of VOC transport vessels with a nominal storage capacity of 8,000 gallons or more and a vapor space partial pressure greater than or equal to 0.5 psia of VOC is performed in the application area.	<input type="checkbox"/> Yes <input type="checkbox"/> No
◆ 6.	Degassing of VOC marine vessels with a nominal storage capacity of 10,000 barrels (420,000 gallons) or more and a vapor space partial pressure greater than or equal to 0.5 psia of VOC is performed in the application area.	<input type="checkbox"/> Yes <input type="checkbox"/> No <input type="checkbox"/> N/A
◆ 7.	Degassing of VOC marine vessels with a nominal storage capacity of 10,000 barrels (420,000 gallons) and a vapor space partial pressure \geq 0.5 psia that have sustained damage as specified in 30 TAC § 115.547(5) is performed in the application area.	<input type="checkbox"/> Yes <input type="checkbox"/> No <input type="checkbox"/> N/A
M. Petroleum Dry Cleaning Systems		
1.	The application area contains one or more petroleum dry cleaning facilities that use petroleum-based solvents.	<input type="checkbox"/> Yes <input type="checkbox"/> No <input checked="" type="checkbox"/> N/A

Application Area-Wide Applicability Determinations and General Information
Form OP-REQ1 (Page 12)
Federal Operating Permit Program
Texas Commission on Environmental Quality

Date	Permit No.	Regulated Entity No.
09/22/2025	O3544	RN105380216

For SOP applications, answer ALL questions unless otherwise directed.

◆ For GOP applications, answer ONLY these questions unless otherwise directed.

III. Title 30 TAC Chapter 115 - Control of Air Pollution from Volatile Organic Compounds (continued)		
N. Vent Gas Control (Highly Reactive Volatile Organic Compounds (HRVOC))		
1.	The application area includes one or more vent gas streams containing HRVOC.	<input type="checkbox"/> Yes <input type="checkbox"/> No <input checked="" type="checkbox"/> N/A
2.	The application area includes one or more flares that emit or have the potential to emit HRVOC. <i>If the responses to Questions III.N.1 and III.N.2 are both "No" or "N/A," go to Section III.O. If the response to Question III.N.1 is "Yes," continue with Question III.N.3.</i>	<input type="checkbox"/> Yes <input type="checkbox"/> No <input checked="" type="checkbox"/> N/A
3.	All vent streams in the application area that are routed to a flare contain less than 5.0% HRVOC by weight at all times.	<input type="checkbox"/> Yes <input type="checkbox"/> No
4.	All vent streams in the application area that are not routed to a flare contain less than 100 ppmv HRVOC at all times. <i>If the responses to Questions III.N.3 and III.N.4 are both "Yes," go to Section III.O.</i>	<input type="checkbox"/> Yes <input type="checkbox"/> No
5.	The application area contains pressure relief valves that are not controlled by a flare.	<input type="checkbox"/> Yes <input type="checkbox"/> No
6.	The application area has at least one vent stream which has no potential to emit HRVOC.	<input type="checkbox"/> Yes <input type="checkbox"/> No
7.	The application area has vent streams from a source described in 30 TAC § 115.727(c)(3)(A) - (H).	<input type="checkbox"/> Yes <input type="checkbox"/> No
O. Cooling Tower Heat Exchange Systems (HRVOC)		
1.	The application area includes one or more cooling tower heat exchange systems that emit or have the potential to emit HRVOC.	<input type="checkbox"/> Yes <input type="checkbox"/> No <input checked="" type="checkbox"/> N/A

Application Area-Wide Applicability Determinations and General Information
Form OP-REQ1 (Page 13)
Federal Operating Permit Program
Texas Commission on Environmental Quality

Date	Permit No.	Regulated Entity No.
09/22/2025	03544	RN105380216

For SOP applications, answer ALL questions unless otherwise directed.

◆ For GOP applications, answer ONLY these questions unless otherwise directed.

IV. Title 30 TAC Chapter 117 - Control of Air Pollution from Nitrogen Compounds		
A. Applicability		
◆ 1.	The application area is located in the Houston/Galveston/Brazoria, Beaumont/Port Arthur, or Dallas/Fort Worth Eight-Hour area. <i>For SOP applications, if the response to Question IV.A.1 is "Yes," complete Sections IV.B - IV.F and IV.H.</i> <i>For GOP applications for GOPs 511, 512, 513, or 514, if the response to Question IV.A.1 is "Yes," go to Section IV.F.</i> <i>For GOP applications for GOP 517, if the response to Question IV.A.1 is "Yes," complete Sections IV.C and IV.F.</i> <i>For GOP applications, if the response to Question IV.A.1 is "No," go to Section VI.</i>	<input type="checkbox"/> Yes <input checked="" type="checkbox"/> No
2.	The application area is located in Bexar, Comal, Ellis, Hays, or McLennan County and includes a cement kiln. <i>If the response to Question IV.A.2 is "Yes," go to Question IV.H.1.</i>	<input type="checkbox"/> Yes <input checked="" type="checkbox"/> No
3.	The application area includes a utility electric generator in an east or central Texas county. <i>See instructions for a list of counties included.</i> <i>If the response to Question IV.A.3 is "Yes," go to Question IV.G.1.</i> <i>If the responses to Questions IV.A.1 - 3 are all "No," go to Question IV.H.1.</i>	<input type="checkbox"/> Yes <input checked="" type="checkbox"/> No
B. Utility Electric Generation in Ozone Nonattainment Areas		
1.	The application area includes units specified in 30 TAC §§ 117.1000, 117.1200, or 117.1300. <i>If the response to Question IV.B.1 is "No," go to Question IV.C.1.</i>	<input type="checkbox"/> Yes <input type="checkbox"/> No
2.	The application area is complying with a System Cap in 30 TAC §§ 117.1020 or 117.1220.	<input type="checkbox"/> Yes <input type="checkbox"/> No

Application Area-Wide Applicability Determinations and General Information
Form OP-REQ1 (Page 14)
Federal Operating Permit Program
Texas Commission on Environmental Quality

Date	Permit No.	Regulated Entity No.
09/22/2025	O3544	RN105380216

For SOP applications, answer ALL questions unless otherwise directed.

◆ For GOP applications, answer ONLY these questions unless otherwise directed.

IV. Title 30 TAC Chapter 117 - Control of Air Pollution from Nitrogen Compounds (continued)		
C. Commercial, Institutional, and Industrial Sources in Ozone Nonattainment Areas		
◆ 1.	The application area is located at a site subject to 30 TAC Chapter 117, Subchapter B and includes units specified in 30 TAC §§ 117.100, 117.300, or 117.400. <i>For SOP applications, if the response to Question IV.C.1 is "No," go to Question IV.D.1. For GOP applications for GOP 517, if the response to Question IV.C.1 is "No," go to Section IV.F.</i>	<input type="checkbox"/> Yes <input type="checkbox"/> No
◆ 2.	The application area is located at a site that was a major source of NO _x before November 15, 1992.	<input type="checkbox"/> Yes <input type="checkbox"/> No <input type="checkbox"/> N/A
◆ 3.	The application area includes an electric generating facility required to comply with the System Cap in 30 TAC § 117.320.	<input type="checkbox"/> Yes <input type="checkbox"/> No
D. Adipic Acid Manufacturing		
1.	The application area is located at, or part of, an adipic acid production unit.	<input type="checkbox"/> Yes <input type="checkbox"/> No <input type="checkbox"/> N/A
E. Nitric Acid Manufacturing - Ozone Nonattainment Areas		
1.	The application area is located at, or part of, a nitric acid production unit.	<input type="checkbox"/> Yes <input type="checkbox"/> No <input type="checkbox"/> N/A
F. Combustion Control at Minor Sources in Ozone Nonattainment Areas - Boilers, Process Heaters, Stationary Engines and Gas Turbines		
◆ 1.	The application area is located at a site that is a minor source of NO _x in the Houston/Galveston/Brazoria or Dallas/Fort Worth Eight-Hour areas (except for Wise County). <i>For SOP applications, if the response to Question IV.F.1 is "No," go to Question IV.G.1. For GOP applications, if the response to Question IV.F.1 is "No," go to Section VI.</i>	<input type="checkbox"/> Yes <input type="checkbox"/> No
◆ 2.	The application area is located in the Houston/Galveston/Brazoria area and has units that qualify for an exemption under 30 TAC § 117.2003(a).	<input type="checkbox"/> Yes <input type="checkbox"/> No
◆ 3.	The application area is located in the Houston/Galveston/Brazoria area and has units that qualify for an exemption under 30 TAC § 117.2003(b).	<input type="checkbox"/> Yes <input type="checkbox"/> No

Application Area-Wide Applicability Determinations and General Information
Form OP-REQ1 (Page 15)
Federal Operating Permit Program
Texas Commission on Environmental Quality

Date	Permit No.	Regulated Entity No.
09/22/2025	O3544	RN105380216

For SOP applications, answer ALL questions unless otherwise directed.

◆ For GOP applications, answer ONLY these questions unless otherwise directed.

IV. Title 30 TAC Chapter 117 - Control of Air Pollution from Nitrogen Compounds (continued)		
F. Combustion Control at Minor Sources in Ozone Nonattainment Areas - Boilers, Process Heaters, Stationary Engines and Gas Turbines (continued)		
◆	4. The application area is located in the Dallas/Fort Worth Eight-Hour area (except for Wise County) and has units that qualify for an exemption under 30 TAC § 117.2103.	<input type="checkbox"/> Yes <input type="checkbox"/> No
◆	5. The application area has units subject to the emission specifications under 30 TAC §§ 117.2010 or 30 TAC § 117.2110.	<input type="checkbox"/> Yes <input type="checkbox"/> No
	6. The application area has a unit that has been approved for alternative case specific specifications (ACSS) in 30 TAC § 117.2025 or 30 TAC § 117.2125. <i>If the response to Question IV.F.6 is "No," go to Section IV.G.</i>	<input type="checkbox"/> Yes <input type="checkbox"/> No
	7. An ACSS for carbon monoxide (CO) has been approved?	<input type="checkbox"/> Yes <input type="checkbox"/> No
	8. An ACSS for ammonia (NH ₃) has been approved?	<input type="checkbox"/> Yes <input type="checkbox"/> No
	9. Provide the Permit Number(s) and authorization/issuance date(s) of the NSR project(s) that incorporates an ACSS below.	
G. Utility Electric Generation in East and Central Texas		
	1. The application area includes utility electric power boilers and/or stationary gas turbines (including duct burners used in turbine exhaust ducts) that were placed into service before December 31, 1995. <i>If the response to Question IV.G.1 is "No," go to Question IV.H.1.</i>	<input type="checkbox"/> Yes <input type="checkbox"/> No
	2. The application area is complying with the System Cap in 30 TAC § 117.3020.	<input type="checkbox"/> Yes <input type="checkbox"/> No
H. Multi-Region Combustion Control - Water Heaters, Small Boilers, and Process Heaters		
	1. The application area includes a manufacturer, distributor, retailer or installer of natural gas fired water heaters, boilers or process heaters with a maximum rated capacity of 2.0 MMBtu/hr or less. <i>If the response to question IV.H.1 is "No," go to Section V.</i>	<input type="checkbox"/> Yes <input checked="" type="checkbox"/> No
	2. All water heaters, boilers or process heaters manufactured, distributed, retailed or installed qualify for an exemption under 30 TAC § 117.3203.	<input type="checkbox"/> Yes <input type="checkbox"/> No

Application Area-Wide Applicability Determinations and General Information
Form OP-REQ1 (Page 16)
Federal Operating Permit Program
Texas Commission on Environmental Quality

Date	Permit No.	Regulated Entity No.
09/22/2025	O3544	RN105380216

For SOP applications, answer ALL questions unless otherwise directed.

◆ For GOP applications, answer ONLY these questions unless otherwise directed.

V. Title 40 Code of Federal Regulations Part 59 (40 CFR Part 59) - National Volatile Organic Compound Emission Standards for Consumer and Commercial Products	
A. Subpart B - National Volatile Organic Compound Emission Standards for Automobile Refinish Coatings	
1. The application area manufactures automobile refinishing coatings or coating components and sells or distributes these coatings or coating components in the United States.	<input type="checkbox"/> Yes <input checked="" type="checkbox"/> No
2. The application area imports automobile refinishing coatings or coating components, manufactured on or after January 11, 1999, and sells or distributes these coatings or coating components in the United States. <i>If the responses to Questions V.A.1 and V.A.2 are both "No," go to Section V.B.</i>	<input type="checkbox"/> Yes <input checked="" type="checkbox"/> No
3. All automobile refinishing coatings or coating components manufactured or imported by the application area meet one or more of the exemptions specified in 40 CFR § 59.100(c)(1) - (6).	<input type="checkbox"/> Yes <input type="checkbox"/> No
B. Subpart C - National Volatile Organic Compound Emission Standards for Consumer Products	
1. The application area manufactures consumer products for sale or distribution in the United States.	<input type="checkbox"/> Yes <input checked="" type="checkbox"/> No
2. The application area imports consumer products manufactured on or after December 10, 1998 and sells or distributes these consumer products in the United States.	<input type="checkbox"/> Yes <input checked="" type="checkbox"/> No
3. The application area is a distributor of consumer products whose name appears on the label of one or more of the products. <i>If the responses to Questions V.B.1 - V.B.3 are all "No," go to Section V.C.</i>	<input type="checkbox"/> Yes <input checked="" type="checkbox"/> No
4. All consumer products manufactured, imported, or distributed by the application area meet one or more of the exemptions specified in 40 CFR § 59.201(c)(1) - (7).	<input type="checkbox"/> Yes <input type="checkbox"/> No

Application Area-Wide Applicability Determinations and General Information
Form OP-REQ1 (Page 17)
Federal Operating Permit Program
Texas Commission on Environmental Quality

Date	Permit No.	Regulated Entity No.
09/22/2025	O3544	RN105380216

For SOP applications, answer ALL questions unless otherwise directed.

◆ For GOP applications, answer ONLY these questions unless otherwise directed.

V. Title 40 Code of Federal Regulations Part 59 (40 CFR Part 59) - National Volatile Organic Compound Emission Standards for Consumer and Commercial Products (continued)		
C. Subpart D - National Volatile Organic Compound Emission Standards for Architectural Coatings		
1.	The application area manufactures or imports architectural coatings for sale or distribution in the United States.	<input type="checkbox"/> Yes <input checked="" type="checkbox"/> No
2.	The application area manufactures or imports architectural coatings that are registered under the Federal Insecticide, Fungicide, and Rodenticide Act. <i>If the responses to Questions V.C.1-2 are both "No," go to Section V.D.</i>	<input type="checkbox"/> Yes <input checked="" type="checkbox"/> No
3.	All architectural coatings manufactured or imported by the application area meet one or more of the exemptions specified in 40 CFR §59.400(c)(1)-(5).	<input type="checkbox"/> Yes <input type="checkbox"/> No
D. Subpart E - National Volatile Organic Compound Emission Standards for Aerosol Coatings		
1.	The application area manufactures or imports aerosol coating products for sale or distribution in the United States.	<input type="checkbox"/> Yes <input checked="" type="checkbox"/> No
2.	The application area is a distributor of aerosol coatings for resale or distribution in the United States.	<input type="checkbox"/> Yes <input checked="" type="checkbox"/> No
E. Subpart F - Control of Evaporative Emissions from New and In-Use Portable Fuel Containers		
1.	The application area manufactures or imports portable fuel containers for sale or distribution in the United States. <i>If the response to Question V.E.1 is "No," go to Section VI.</i>	<input type="checkbox"/> Yes <input checked="" type="checkbox"/> No
2.	All portable fuel containers manufactured or imported by the application area meet one or more of the exemptions specified in 40 CFR § 59.605(a) - (c).	<input type="checkbox"/> Yes <input type="checkbox"/> No
VI. Title 40 Code of Federal Regulations Part 60 - New Source Performance Standards		
A. Applicability		
◆ 1.	The application area includes a unit(s) that is subject to one or more 40 CFR Part 60 subparts. <i>If the response to Question VI.A.1 is "No," go to Section VII.</i>	<input checked="" type="checkbox"/> Yes <input type="checkbox"/> No

Application Area-Wide Applicability Determinations and General Information
Form OP-REQ1 (Page 18)
Federal Operating Permit Program
Texas Commission on Environmental Quality

Date	Permit No.	Regulated Entity No.
09/22/2025	O3544	RN105380216

For SOP applications, answer ALL questions unless otherwise directed.

◆ For GOP applications, answer ONLY these questions unless otherwise directed.

VI. Title 40 Code of Federal Regulations Part 60 - New Source Performance Standards (continued)		
B. Subpart Y - Standards of Performance for Coal Preparation and Processing Plants		
1.	The application area is located at a coal preparation and processing plant. <i>If the response to Question VI.B.1 is "No," go to Section VI.C.</i>	<input type="checkbox"/> Yes <input checked="" type="checkbox"/> No
2.	The coal preparation and processing plant has a design capacity greater than 200 tons per day (tpd). <i>If the response to Question VI.B.2 is "No," go to Section VI.C.</i>	<input type="checkbox"/> Yes <input type="checkbox"/> No
3.	The plant has an option to enforceably limit its operating level to less than 200 tpd and is choosing this option. <i>If the response to Question VI.B.3 is "Yes," go to Section VI.C.</i>	<input type="checkbox"/> Yes <input type="checkbox"/> No
4.	The plant contains an open storage pile, as defined in § 60.251, as an affected facility. <i>If the response to Question VI.B.4 is "No," go to Section VI.C.</i>	<input type="checkbox"/> Yes <input type="checkbox"/> No
5.	The open storage pile was constructed, reconstructed or modified after May 27, 2009.	<input type="checkbox"/> Yes <input type="checkbox"/> No
C. Subpart GG - Standards of Performance for Stationary Gas Turbines (GOP applicants only)		
◆ 1.	The application area includes one or more stationary gas turbines that have a heat input at peak load greater than or equal to 10 MMBtu/hr (10.7GJ/hr), based on the lower heating value of the fuel fired. <i>If the response to Question VI.C.1 is "No" or "N/A," go to Section VI.E.</i>	<input type="checkbox"/> Yes <input type="checkbox"/> No <input type="checkbox"/> N/A
◆ 2.	One or more of the affected facilities were constructed, modified, or reconstructed after October 3, 1977 and prior to February 19, 2005. <i>If the response to Question VI.C.2 is "No," go to Section VI.E.</i>	<input type="checkbox"/> Yes <input type="checkbox"/> No
◆ 3.	One or more stationary gas turbines in the application area are using a previously approved alternative fuel monitoring schedule as specified in 40 CFR § 60.334(h)(4).	<input type="checkbox"/> Yes <input type="checkbox"/> No
◆ 4.	The exemption specified in 40 CFR § 60.332(e) is being utilized for one or more stationary gas turbines in the application area.	<input type="checkbox"/> Yes <input type="checkbox"/> No

Application Area-Wide Applicability Determinations and General Information
Form OP-REQ1 (Page 19)
Federal Operating Permit Program
Texas Commission on Environmental Quality

Date	Permit No.	Regulated Entity No.
09/22/2025	O3544	RN105380216

For SOP applications, answer ALL questions unless otherwise directed.

◆ For GOP applications, answer ONLY these questions unless otherwise directed.

VI. Title 40 Code of Federal Regulations Part 60 - New Source Performance Standards (continued)		
C. Subpart GG - Standards of Performance for Stationary Gas Turbines (GOP applicants only) (continued)		
◆ 5.	One or more stationary gas turbines subject to 40 CFR Part 60, Subpart GG in the application area is injected with water or steam for the control of nitrogen oxides.	<input type="checkbox"/> Yes <input type="checkbox"/> No
D. Subpart XX - Standards of Performance for Bulk Gasoline Terminals		
1.	The application area includes bulk gasoline terminal loading racks. <i>If the response to Question VI.D.1 is "No," go to Section VI.E.</i>	<input type="checkbox"/> Yes <input checked="" type="checkbox"/> No <input type="checkbox"/> N/A
2.	One or more of the loading racks were constructed or modified after December 17, 1980, and are not subject to 40 CFR Part 63, Subpart CC.	<input type="checkbox"/> Yes <input type="checkbox"/> No
E. Subpart LLL - Standards of Performance for Onshore Natural Gas Processing: Sulfur Dioxide (SO₂) Emissions		
◆ 1.	The application area includes affected facilities identified in 40 CFR § 60.640(a) that process natural gas (onshore). <i>For SOP applications, if the response to Question VI.E.1 is "No," go to Section VI.F. For GOP applications, if the response to Question VI.E.1 is or "N/A," go to Section VI.H.</i>	<input type="checkbox"/> Yes <input checked="" type="checkbox"/> No
◆ 2.	The affected facilities commenced construction or modification after January 20, 1984 and on or before August 23, 2011. <i>For SOP applications, if the response to Question VI.E.2 is "NO," go to Section VI.F. For GOP applications, if the response to Question VI.E.2 is "No," go to Section VI.H.</i>	<input type="checkbox"/> Yes <input type="checkbox"/> No
◆ 3.	The application area includes a gas sweetening unit with a design capacity greater than or equal to 2 long tons per day (LTPD) of hydrogen sulfide but operates at less than 2 LTPD. <i>For SOP applications, if the response to Question VI.E.3 is "No," go to Section VI.F. For GOP applications, if the response to Question VI.E.3 is "No," go to Section VI.H.</i>	<input type="checkbox"/> Yes <input type="checkbox"/> No

Application Area-Wide Applicability Determinations and General Information
Form OP-REQ1 (Page 20)
Federal Operating Permit Program
Texas Commission on Environmental Quality

Date	Permit No.	Regulated Entity No.
09/22/2025	O3544	RN105380216

For SOP applications, answer ALL questions unless otherwise directed.

◆ For GOP applications, answer ONLY these questions unless otherwise directed.

VI. Title 40 Code of Federal Regulations Part 60 - New Source Performance Standards (continued)	
E. Subpart LLL - Standards of Performance for Onshore Natural Gas Processing: Sulfur Dioxide (SO₂) Emissions (continued)	
◆ 4. Federally enforceable operating limits have been established in the preconstruction authorization limiting the gas sweetening unit to less than 2 LTPD. <i>For SOP applications, if the response to Question VI.E.4. is "No," go to Section VI.F. For GOP applications, if the response to Question VI.E.4. is "No," go to Section VI.H.</i>	<input type="checkbox"/> Yes <input type="checkbox"/> No
◆ 5. Please provide the Unit ID(s) for the gas sweetening unit(s) that have established federally enforceable operating limits in the space provided below	
F. Subpart OOO - Standards of Performance for Nonmetallic Mineral Processing Plants	
1. The application area includes affected facilities identified in 40 CFR § 60.670(a)(1) that are located at a fixed or portable nonmetallic mineral processing plant. <i>If the response to Question VI.F.1 is "No," go to Section VI.G.</i>	<input type="checkbox"/> Yes <input checked="" type="checkbox"/> No
2. Affected facilities identified in 40 CFR § 60.670(a)(1) and located in the application area are subject to 40 CFR Part 60, Subpart OOO.	<input type="checkbox"/> Yes <input type="checkbox"/> No
G. Subpart QQQ - Standards of Performance for VOC Emissions from Petroleum Refinery Wastewater Systems	
1. The application area is located at a petroleum refinery and includes one or more of the affected facilities identified in 40 CFR § 60.690(a)(2) - (4) for which construction, modification, or reconstruction was commenced after May 4, 1987. <i>If the response to Question VI.G.1 is "No," go to Section VI.H.</i>	<input type="checkbox"/> Yes <input checked="" type="checkbox"/> No
2. The application area includes storm water sewer systems.	<input type="checkbox"/> Yes <input type="checkbox"/> No

Application Area-Wide Applicability Determinations and General Information
Form OP-REQ1 (Page 21)
Federal Operating Permit Program
Texas Commission on Environmental Quality

Date	Permit No.	Regulated Entity No.
09/22/2025	O3544	RN105380216

For SOP applications, answer ALL questions unless otherwise directed.

◆ For GOP applications, answer ONLY these questions unless otherwise directed.

VI. Title 40 Code of Federal Regulations Part 60 - New Source Performance Standards		
G. Subpart QQQ - Standards of Performance for VOC Emissions from Petroleum Refinery Wastewater Systems (continued)		
3.	The application area includes ancillary equipment which is physically separate from the wastewater system and does not come in contact with or store oily wastewater.	<input type="checkbox"/> Yes <input type="checkbox"/> No
4.	The application area includes non-contact cooling water systems.	<input type="checkbox"/> Yes <input type="checkbox"/> No
5.	The application area includes individual drain systems. <i>If the response to Question VI.G.5 is "No," go to Section VI.H.</i>	<input type="checkbox"/> Yes <input type="checkbox"/> No
6.	The application area includes one or more individual drain systems that meet the exemption specified in 40 CFR § 60.692-2(d).	<input type="checkbox"/> Yes <input type="checkbox"/> No
7.	The application area includes completely closed drain systems.	<input type="checkbox"/> Yes <input type="checkbox"/> No
H. Subpart AAAA - Standards of Performance for Small Municipal Waste Incineration Units for Which Construction Commenced After August 30, 1999 or for Which Modification or Reconstruction Commenced on or After June 6, 2004		
◆ 1.	The application area includes at least one small municipal waste incineration unit, other than an air curtain incinerator. <i>If the response to Question VI.H.1. is "N/A," go to Section VI.I. If the response to Question VI.H.1 is "No," go to Question VI.H.4.</i>	<input type="checkbox"/> Yes <input checked="" type="checkbox"/> No <input type="checkbox"/> N/A
◆ 2.	The application area includes at least one small municipal waste incineration unit, other than an air curtain incinerator, constructed after August 30, 1999 or modified or reconstructed on or after June 6, 2006.	<input type="checkbox"/> Yes <input type="checkbox"/> No
◆ 3.	The application area includes at least one small municipal waste incineration unit, other than an air curtain incinerator, constructed before August 30, 1999 and not modified or reconstructed on or after June 6, 2006.	<input type="checkbox"/> Yes <input type="checkbox"/> No
◆ 4.	The application area includes at least one air curtain incinerator. <i>If the response to Question VI.H.4 is "No," go to Section VI.I.</i>	<input type="checkbox"/> Yes <input checked="" type="checkbox"/> No

Application Area-Wide Applicability Determinations and General Information
Form OP-REQ1 (Page 22)
Federal Operating Permit Program
Texas Commission on Environmental Quality

Date	Permit No.	Regulated Entity No.
09/22/2025	O3544	RN105380216

For SOP applications, answer ALL questions unless otherwise directed.

◆ For GOP applications, answer ONLY these questions unless otherwise directed.

VI. Title 40 Code of Federal Regulations Part 60 - New Source Performance Standards (continued)		
H. Subpart AAAA - Standards of Performance for Small Municipal Waste Incineration Units for Which Construction Commenced After August 30, 1999 or for Which Modification or Reconstruction Commenced on or After June 6, 2004 (continued)		
◆ 5.	The application area includes at least one air curtain incinerator constructed after August 30, 1999 or modified or reconstructed on or after June 6, 2006. <i>If the response to Question VI.H.5 is "No," go to Question VI.H.7.</i>	<input type="checkbox"/> Yes <input type="checkbox"/> No
◆ 6.	All air curtain incinerators constructed after August 30, 1999 or modified or reconstructed on or after June 6, 2006 combust only yard waste.	<input type="checkbox"/> Yes <input type="checkbox"/> No
◆ 7.	The application area includes at least one air curtain incinerator constructed before August 30, 1999 and not modified or reconstructed on or after June 6, 2006.	<input type="checkbox"/> Yes <input type="checkbox"/> No
◆ 8.	All air curtain incinerators constructed before August 30, 1999 and not modified or reconstructed on or after June 6, 2006 combust only yard waste.	<input type="checkbox"/> Yes <input type="checkbox"/> No
I. Subpart CCCC - Standards of Performance for Commercial and Industrial Solid Waste Incineration Units for Which Construction Commenced After November 30, 1999 or for Which Modification or Reconstruction Commenced on or After June 1, 2001		
◆ 1.	The application area includes at least one commercial or industrial solid waste incineration unit, other than an air curtain incinerator. <i>If the response to Question VI.I.1 is "N/A," go to Section VI.J. If the response to Question VI.I.1 is "No," go to Question VI.I.4.</i>	<input type="checkbox"/> Yes <input checked="" type="checkbox"/> No <input type="checkbox"/> N/A
◆ 2.	The application area includes at least one commercial or industrial solid waste incineration unit, other than an air curtain incinerator, constructed after November 30, 1999 or modified or reconstructed on or after June 1, 2001.	<input type="checkbox"/> Yes <input type="checkbox"/> No

Application Area-Wide Applicability Determinations and General Information
Form OP-REQ1 (Page 23)
Federal Operating Permit Program
Texas Commission on Environmental Quality

Date	Permit No.	Regulated Entity No.
09/22/2025	O3544	RN105380216

For SOP applications, answer ALL questions unless otherwise directed.

- ◆ For GOP applications, answer ONLY these questions unless otherwise directed.

VI. Title 40 Code of Federal Regulations Part 60 - New Source Performance Standards (continued)		
I. Subpart CCCC - Standards of Performance for Commercial and Industrial Solid Waste Incineration Units for Which Construction Commenced After November 30, 1999 or for Which Modification or Reconstruction Commenced on or After June 1, 2001 (continued)		
◆ 3.	The application area includes at least one commercial or industrial solid waste incineration unit, other than an air curtain incinerator, constructed before November 30, 1999 and not modified or reconstructed on or after June 1, 2001.	<input type="checkbox"/> Yes <input type="checkbox"/> No
◆ 4.	The application area includes at least one air curtain incinerator. <i>If the response to Question VI.I.4 is "No," go to Section VI.J.</i>	<input type="checkbox"/> Yes <input checked="" type="checkbox"/> No
◆ 5.	The application area includes at least one air curtain incinerator, constructed after November 30, 1999 or modified or reconstructed on or after June 1, 2001. <i>If the response to Question VI.I.5 is "No," go to VI.I.7.</i>	<input type="checkbox"/> Yes <input type="checkbox"/> No
◆ 6.	All air curtain incinerators constructed after November 30, 1999 or modified or reconstructed on or after June 1, 2001 combust only wood waste, clean lumber, or yard waste or a mixture of these materials.	<input type="checkbox"/> Yes <input type="checkbox"/> No
◆ 7.	The application area includes at least one air curtain incinerator, constructed before November 30, 1999 and not modified or reconstructed on or after June 1, 2001.	<input type="checkbox"/> Yes <input type="checkbox"/> No
◆ 8.	All air curtain incinerators constructed before November 30, 1999 and not modified or reconstructed on or after June 1, 2001 combust only wood waste, clean lumber, or yard waste or a mixture of these materials.	<input type="checkbox"/> Yes <input type="checkbox"/> No

Application Area-Wide Applicability Determinations and General Information
Form OP-REQ1 (Page 24)
Federal Operating Permit Program
Texas Commission on Environmental Quality

Date	Permit No.	Regulated Entity No.
09/22/2025	O3544	RN105380216

For SOP applications, answer ALL questions unless otherwise directed.

◆ For GOP applications, answer ONLY these questions unless otherwise directed.

VI. Title 40 Code of Federal Regulations Part 60 - New Source Performance Standards (continued)		
J. Subpart EEEE - Standards of Performance for Other Solid Waste Incineration Units for Which Construction Commenced After December 9, 2004 or for Which Modification or Reconstruction Commenced on or After June 16, 2006		
◆ 1.	The application area includes at least one very small municipal waste incineration unit or institutional incineration unit, other than an air curtain incinerator. <i>If the response to Question VI.J.1 is "N/A," go to Section VI.K. If the response to Question VI.J.1 is "No," go to Question VI.J.4.</i>	<input type="checkbox"/> Yes <input checked="" type="checkbox"/> No <input type="checkbox"/> N/A
◆ 2.	The application area includes at least one very small municipal waste incineration unit, other than an air curtain incinerator, constructed after December 9, 2004 or modified or reconstructed on or after June 16, 2006.	<input type="checkbox"/> Yes <input type="checkbox"/> No
◆ 3.	The application area includes at least one very small municipal waste incineration unit, other than an air curtain incinerator, constructed before December 9, 2004 and not modified or reconstructed on or after June 16, 2006.	<input type="checkbox"/> Yes <input type="checkbox"/> No
◆ 4.	The application area includes at least one air curtain incinerator. <i>If the response to Question VI.J.4 is "No," go to Section VI.K.</i>	<input type="checkbox"/> Yes <input checked="" type="checkbox"/> No
◆ 5.	The application area includes at least one air curtain incinerator constructed after December 9, 2004 or modified or reconstructed on or after June 16, 2006. <i>If the response to Question VI.J.5 is "No," go to Question VI.J.7.</i>	<input type="checkbox"/> Yes <input type="checkbox"/> No
◆ 6.	All air curtain incinerators constructed after December 9, 2004 or modified or reconstructed on or after June 16, 2006 combust only wood waste, clean lumber, or yard waste or a mixture of these materials.	<input type="checkbox"/> Yes <input type="checkbox"/> No
◆ 7.	The application area includes at least one air curtain incinerator constructed before December 9, 2004 and not modified or reconstructed on or after June 16, 2006.	<input type="checkbox"/> Yes <input type="checkbox"/> No

Application Area-Wide Applicability Determinations and General Information
Form OP-REQ1 (Page 25)
Federal Operating Permit Program
Texas Commission on Environmental Quality

Date	Permit No.	Regulated Entity No.
09/22/2025	O3544	RN105380216

For SOP applications, answer ALL questions unless otherwise directed.

◆ For GOP applications, answer ONLY these questions unless otherwise directed.

VI. Title 40 Code of Federal Regulations Part 60 - New Source Performance Standards (NSPS) (continued)		
J. Subpart EEEE - Standards of Performance for Other Solid Waste Incineration Units for Which Construction Commenced After December 9, 2004 or for Which Modification or Reconstruction Commenced on or After June 16, 2006 (continued)		
◆	8. All air curtain incinerators constructed before December 9, 2004 and not modified or reconstructed on or after June 16, 2006 combust only wood waste, clean lumber, or yard waste or a mixture of these materials.	<input type="checkbox"/> Yes <input type="checkbox"/> No
◆	9. The air curtain incinerator is located at an institutional facility and is a distinct operating unit of the institutional facility that generated the waste.	<input type="checkbox"/> Yes <input type="checkbox"/> No
◆	10. The air curtain incinerator burns less than 35 tons per day of wood waste, clean lumber, or yard waste or a mixture of these materials.	<input type="checkbox"/> Yes <input type="checkbox"/> No
K. Subpart OOOO - Standards of Performance for Crude Oil and Natural Gas Production, Transmission and Distribution		
◆	1. The application area includes one or more of the onshore affected facilities listed in 40 CFR § 60.5365(a)-(g) that are subject to 40 CFR Part 60, Subpart OOOO.	<input type="checkbox"/> Yes <input checked="" type="checkbox"/> No
VII. Title 40 Code of Federal Regulations Part 61 - National Emission Standards for Hazardous Air Pollutants		
A. Applicability		
◆	1. The application area includes a unit(s) that is subject to one or more 40 CFR Part 61 subparts. <i>If the response to Question VII.A.1 is "No" or "N/A," go to Section VIII.</i>	<input type="checkbox"/> Yes <input checked="" type="checkbox"/> No <input type="checkbox"/> N/A
B. Subpart F - National Emission Standard for Vinyl Chloride		
	1. The application area is located at a plant which produces ethylene dichloride by reaction of oxygen and hydrogen chloride with ethylene, vinyl chloride by any process, and/or one or more polymers containing any fraction of polymerized vinyl chloride.	<input type="checkbox"/> Yes <input type="checkbox"/> No
C. Subpart J - National Emission Standard for Benzene Emissions for Equipment Leaks (Fugitive Emission Sources) of Benzene (Complete this section for GOP applications only)		
◆	1. The application area includes equipment in benzene service.	<input type="checkbox"/> Yes <input type="checkbox"/> No <input type="checkbox"/> N/A

Application Area-Wide Applicability Determinations and General Information
Form OP-REQ1 (Page 26)
Federal Operating Permit Program
Texas Commission on Environmental Quality

Date	Permit No.	Regulated Entity No.
09/22/2025	O3544	RN105380216

For SOP applications, answer ALL questions unless otherwise directed.

◆ For GOP applications, answer ONLY these questions unless otherwise directed.

VII. Title 40 Code of Federal Regulations Part 61 - National Emission Standards for Hazardous Air Pollutants (continued)		
D. Subpart L - National Emission Standard for Benzene Emissions from Coke By-Product Recovery Plants		
1. The application area is located at a coke by-product recovery plant and includes one or more of the affected sources identified in 40 CFR § 61.130(a) - (b). <i>If the response to Question VII.D.1 is "No," go to Section VII.E.</i>	<input type="checkbox"/> Yes <input type="checkbox"/> No	
2. The application area includes equipment in benzene service as determined by 40 CFR § 61.137(b).	<input type="checkbox"/> Yes <input type="checkbox"/> No	
3. The application area has elected to comply with the provisions of 40 CFR § 61.243-1 and 40 CFR § 61.243-2.	<input type="checkbox"/> Yes <input type="checkbox"/> No	
E. Subpart M - National Emission Standard for Asbestos		
<i>Applicability</i>		
1. The application area includes sources, operations, or activities specified in 40 CFR §§ 61.143, 61.144, 61.146, 61.147, 61.148, or 61.155. <i>If the response to Question VII.E.1 is "No," go to Section VII.F.</i>	<input type="checkbox"/> Yes <input type="checkbox"/> No	
<i>Roadway Construction</i>		
2. The application area includes roadways constructed or maintained with asbestos tailings or asbestos-containing waste material.	<input type="checkbox"/> Yes <input type="checkbox"/> No	
<i>Manufacturing Commercial Asbestos</i>		
3. The application area includes a manufacturing operation using commercial asbestos. <i>If the response to Question VII.E.3 is "No," go to Question VII.E.4.</i>	<input type="checkbox"/> Yes <input type="checkbox"/> No	
a. Visible emissions are discharged to outside air from the manufacturing operation	<input type="checkbox"/> Yes <input type="checkbox"/> No	
b. An alternative emission control and waste treatment method is being used that has received prior U.S. Environmental Protection Agency (EPA) approval.	<input type="checkbox"/> Yes <input type="checkbox"/> No	

Application Area-Wide Applicability Determinations and General Information
Form OP-REQ1 (Page 27)
Federal Operating Permit Program
Texas Commission on Environmental Quality

Date	Permit No.	Regulated Entity No.
09/22/2025	O3544	RN105380216

For SOP applications, answer ALL questions unless otherwise directed.

◆ For GOP applications, answer ONLY these questions unless otherwise directed.

VII. Title 40 Code of Federal Regulations Part 61 - National Emission Standards for Hazardous Air Pollutants (continued)	
E. Subpart M - National Emission Standard for Asbestos (continued)	
<i>Manufacturing Commercial Asbestos (continued)</i>	
c. Asbestos-containing waste material is processed into non-friable forms.	<input type="checkbox"/> Yes <input type="checkbox"/> No
d. Asbestos-containing waste material is adequately wetted.	<input type="checkbox"/> Yes <input type="checkbox"/> No
e. Alternative filtering equipment is being used that has received EPA approval.	<input type="checkbox"/> Yes <input type="checkbox"/> No
f. A high efficiency particulate air (HEPA) filter is being used that is certified to be at least 99.97% efficient for 0.3-micron particles	<input type="checkbox"/> Yes <input type="checkbox"/> No
g. The EPA has authorized the use of wet collectors designed to operate with a unit contacting energy of at least 9.95 kilopascals.	<input type="checkbox"/> Yes <input type="checkbox"/> No
<i>Asbestos Spray Application</i>	
4. The application area includes operations in which asbestos-containing materials are spray applied. <i>If the response to Question VII.E.4 is "No," go to Question VII.E.5.</i>	<input type="checkbox"/> Yes <input type="checkbox"/> No
a. Asbestos fibers are encapsulated with a bituminous or resinous binder during spraying and are not friable after drying. <i>If the response to Question VII.E.4.a is "Yes," go to Question VII.E.5.</i>	<input type="checkbox"/> Yes <input type="checkbox"/> No
b. Spray-on applications on buildings, structures, pipes, and conduits do not use material containing more than 1% asbestos.	<input type="checkbox"/> Yes <input type="checkbox"/> No
c. An alternative emission control and waste treatment method is being used that has received prior EPA approval.	<input type="checkbox"/> Yes <input type="checkbox"/> No

Application Area-Wide Applicability Determinations and General Information
Form OP-REQ1 (Page 28)
Federal Operating Permit Program
Texas Commission on Environmental Quality

Date	Permit No.	Regulated Entity No.
09/22/2025	O3544	RN105380216

For SOP applications, answer ALL questions unless otherwise directed.

◆ For GOP applications, answer ONLY these questions unless otherwise directed.

VII. Title 40 Code of Federal Regulations Part 61 - National Emission Standards for Hazardous Air Pollutants (continued)	
E. Subpart M - National Emission Standard for Asbestos (continued)	
<i>Asbestos Spray Application (continued)</i>	
d. Asbestos-containing waste material is processed into non-friable forms.	<input type="checkbox"/> Yes <input type="checkbox"/> No
e. Asbestos-containing waste material is adequately wetted.	<input type="checkbox"/> Yes <input type="checkbox"/> No
f. Alternative filtering equipment is being used that has received EPA approval.	<input type="checkbox"/> Yes <input type="checkbox"/> No
g. A HEPA filter is being used that is certified to be at least 99.97% efficient for 0.3-micron particles.	<input type="checkbox"/> Yes <input type="checkbox"/> No
h. The EPA has authorized the use of wet collectors designed to operate with a unit contacting energy of at least 9.95 kilopascals.	<input type="checkbox"/> Yes <input type="checkbox"/> No
<i>Fabricating Commercial Asbestos</i>	
5. The application area includes a fabricating operation using commercial asbestos. <i>If the response to Question VII.E.5 is "No," go to Question VII.E.6.</i>	<input type="checkbox"/> Yes <input type="checkbox"/> No
a. Visible emissions are discharged to outside air from the manufacturing operation.	<input type="checkbox"/> Yes <input type="checkbox"/> No
b. An alternative emission control and waste treatment method is being used that has received prior EPA approval.	<input type="checkbox"/> Yes <input type="checkbox"/> No
c. Asbestos-containing waste material is processed into non-friable forms.	<input type="checkbox"/> Yes <input type="checkbox"/> No
d. Asbestos-containing waste material is adequately wetted.	<input type="checkbox"/> Yes <input type="checkbox"/> No
e. Alternative filtering equipment is being used that has received EPA approval.	<input type="checkbox"/> Yes <input type="checkbox"/> No

Application Area-Wide Applicability Determinations and General Information
Form OP-REQ1 (Page 29)
Federal Operating Permit Program
Texas Commission on Environmental Quality

Date	Permit No.	Regulated Entity No.
09/22/2025	O3544	RN105380216

For SOP applications, answer ALL questions unless otherwise directed.

◆ For GOP applications, answer ONLY these questions unless otherwise directed.

VII. Title 40 Code of Federal Regulations Part 61 - National Emission Standards for Hazardous Air Pollutants (continued)	
E. Subpart M - National Emission Standard for Asbestos (continued)	
<i>Fabricating Commercial Asbestos (continued)</i>	
f. A HEPA filter is being used that is certified to be at least 99.97% efficient for 0.3-micron particles.	<input type="checkbox"/> Yes <input type="checkbox"/> No
g. The EPA has authorized the use of wet collectors designed to operate with a unit contacting energy of at least 9.95 kilopascals.	<input type="checkbox"/> Yes <input type="checkbox"/> No
<i>Non-sprayed Asbestos Insulation</i>	
6. The application area includes insulating materials (other than spray applied insulating materials) that are either molded and friable or wet-applied and friable after drying.	<input type="checkbox"/> Yes <input type="checkbox"/> No
<i>Asbestos Conversion</i>	
7. The application area includes operations that convert regulated asbestos-containing material and asbestos-containing waste material into nonasbestos (asbestos-free) material.	<input type="checkbox"/> Yes <input type="checkbox"/> No
F. Subpart P - National Emission Standard for Inorganic Arsenic Emissions from Arsenic Trioxide and Metallic Arsenic Production Facilities	
1. The application area is located at a metallic arsenic production plant or at an arsenic trioxide plant that processes low-grade arsenic bearing materials by a roasting condensation process.	<input type="checkbox"/> Yes <input type="checkbox"/> No
G. Subpart BB - National Emission Standard for Benzene Emissions from Benzene Transfer Operations	
1. The application area is located at a benzene production facility and/or bulk terminal. <i>If the response to Question VII.G.1 is "No," go to Section VII.H.</i>	<input type="checkbox"/> Yes <input type="checkbox"/> No
2. The application area includes benzene transfer operations at marine vessel loading racks.	<input type="checkbox"/> Yes <input type="checkbox"/> No

Application Area-Wide Applicability Determinations and General Information
Form OP-REQ1 (Page 30)
Federal Operating Permit Program
Texas Commission on Environmental Quality

Date	Permit No.	Regulated Entity No.
09/22/2025	O3544	RN105380216

For SOP applications, answer ALL questions unless otherwise directed.

◆ For GOP applications, answer ONLY these questions unless otherwise directed.

VII. Title 40 Code of Federal Regulations Part 61 - National Emission Standards for		
G. Subpart BB - National Emission Standard for Benzene Emissions from Benzene Transfer Operations (continued)		
3.	The application area includes benzene transfer operations at railcar loading racks.	<input type="checkbox"/> Yes <input type="checkbox"/> No
4.	The application area includes benzene transfer operations at tank-truck loading racks.	<input type="checkbox"/> Yes <input type="checkbox"/> No
H. Subpart FF - National Emission Standard for Benzene Waste Operations		
Applicability		
1.	The application area includes a chemical manufacturing plant, coke by-product recovery plant, or petroleum refinery facility as defined in § 61.341.	<input type="checkbox"/> Yes <input type="checkbox"/> No
2.	The application area is located at a hazardous waste treatment, storage, and disposal (TSD) facility site as described in 40 CFR § 61.340(b). <i>If the responses to Questions VII.H.1 and VII.H.2 are both "No," go to Section VIII.</i>	<input type="checkbox"/> Yes <input type="checkbox"/> No
3.	The application area is located at a site that has no benzene onsite in wastes, products, byproducts, or intermediates. <i>If the response to Question VII.H.3 is "Yes," go to Section VIII.</i>	<input type="checkbox"/> Yes <input type="checkbox"/> No
4.	The application area is located at a site having a total annual benzene quantity from facility waste less than 1 megagram per year (Mg/yr). <i>If the response to Question VII.H.4 is "Yes," go to Section VIII</i>	<input type="checkbox"/> Yes <input type="checkbox"/> No
5.	The application area is located at a site having a total annual benzene quantity from facility waste greater than or equal to 1 Mg/yr but less than 10 Mg/yr. <i>If the response to Question VII.H.5 is "Yes," go to Section VIII.</i>	<input type="checkbox"/> Yes <input type="checkbox"/> No

Application Area-Wide Applicability Determinations and General Information
Form OP-REQ1 (Page 31)
Federal Operating Permit Program
Texas Commission on Environmental Quality

Date	Permit No.	Regulated Entity No.
09/22/2025	O3544	RN105380216

For SOP applications, answer ALL questions unless otherwise directed.

◆ For GOP applications, answer ONLY these questions unless otherwise directed.

VII. Title 40 Code of Federal Regulations Part 61 - National Emission Standards for Hazardous Air Pollutants (continued)	
H. Subpart FF - National Emission Standard for Benzene Waste Operations (continued)	
<i>Applicability (continued)</i>	
6. The flow-weighted annual average benzene concentration of each waste stream at the site is based on documentation.	<input type="checkbox"/> Yes <input type="checkbox"/> No
7. The application area has waste streams with flow-weighted annual average water content of 10% or greater.	<input type="checkbox"/> Yes <input type="checkbox"/> No
<i>Waste Stream Exemptions</i>	
8. The application area has waste streams that meet the exemption specified in 40 CFR § 61.342(c)(2) (the flow-weighted annual average benzene concentration is less than 10 ppmw).	<input type="checkbox"/> Yes <input type="checkbox"/> No
9. The application area has waste streams that meet the exemption specified in 40 CFR § 61.342(c)(3) because process wastewater has a flow rate less than 0.02 liters per minute or an annual wastewater quantity less than 10 Mg/yr.	<input type="checkbox"/> Yes <input type="checkbox"/> No
10. The application area has waste streams that meet the exemption specified in 40 CFR § 61.342(c)(3) because the total annual benzene quantity is less than or equal to 2 Mg/yr.	<input type="checkbox"/> Yes <input type="checkbox"/> No
11. The application area transfers waste off-site for treatment by another facility.	<input type="checkbox"/> Yes <input type="checkbox"/> No
12. The application area is complying with 40 CFR § 61.342(d).	<input type="checkbox"/> Yes <input type="checkbox"/> No
13. The application area is complying with 40 CFR § 61.342(e). <i>If the response to Question VII.H.13 is "No," go to Question VII.H.15.</i>	<input type="checkbox"/> Yes <input type="checkbox"/> No
14. The application area has facility waste with a flow weighted annual average water content of less than 10%.	<input type="checkbox"/> Yes <input type="checkbox"/> No

Application Area-Wide Applicability Determinations and General Information
Form OP-REQ1 (Page 32)
Federal Operating Permit Program
Texas Commission on Environmental Quality

Date	Permit No.	Regulated Entity No.
09/22/2025	O3544	RN105380216

For SOP applications, answer ALL questions unless otherwise directed.

◆ For GOP applications, answer ONLY these questions unless otherwise directed.

VII. Title 40 Code of Federal Regulations Part 61 - National Emission Standards for Hazardous Air Pollutants (continued)	
H. Subpart FF - National Emission Standard for Benzene Waste Operations (continued)	
Container Requirements	
15. The application area has containers, as defined in 40 CFR § 61.341, that receive non-exempt benzene waste. <i>If the response to Question VII.H.15 is "No," go to Question VII.H.18.</i>	<input type="checkbox"/> Yes <input type="checkbox"/> No
16. The application area is an alternate means of compliance to meet the 40 CFR § 61.345 requirements for containers. <i>If the response to Question VII.H.16 is "Yes," go to Question VII.H.18.</i>	<input type="checkbox"/> Yes <input type="checkbox"/> No
17. Covers and closed-vent systems used for containers operate such that the container is maintained at a pressure less than atmospheric pressure.	<input type="checkbox"/> Yes <input type="checkbox"/> No
Individual Drain Systems	
18. The application area has individual drain systems, as defined in 40 CFR § 61.341, that receive or manage non-exempt benzene waste. <i>If the response to Question VII.H.18 is "No," go to Question VII.H.25.</i>	<input type="checkbox"/> Yes <input type="checkbox"/> No
19. The application area is using an alternate means of compliance to meet the 40 CFR § 61.346 requirements for individual drain systems. <i>If the response to Question VII.H.19 is "Yes," go to Question VII.H.25.</i>	<input type="checkbox"/> Yes <input type="checkbox"/> No
20. The application area has individual drain systems complying with 40 CFR § 61.346(a). <i>If the response to Question VII.H.20 is "No," go to Question VII.H.22.</i>	<input type="checkbox"/> Yes <input type="checkbox"/> No
21. Covers and closed-vent systems used for individual drain systems operate such that the individual drain system is maintained at a pressure less than atmospheric pressure.	<input type="checkbox"/> Yes <input type="checkbox"/> No

Application Area-Wide Applicability Determinations and General Information
Form OP-REQ1 (Page 33)
Federal Operating Permit Program
Texas Commission on Environmental Quality

Date	Permit No.	Regulated Entity No.
09/22/2025	O3544	RN105380216

For SOP applications, answer ALL questions unless otherwise directed.

◆ For GOP applications, answer ONLY these questions unless otherwise directed.

VII. Title 40 Code of Federal Regulations Part 61 - National Emission Standards for Hazardous Air Pollutants (continued)	
H. Subpart FF - National Emission Standard for Benzene Waste Operations (continued)	
<i>Individual Drain Systems (continued)</i>	
22. The application area has individual drain systems complying with 40 CFR § 61.346(b). <i>If the response to Question VII.H.22 is "No," go to Question VII.H.25.</i>	<input type="checkbox"/> Yes <input type="checkbox"/> No
23. Junction boxes in the individual drain systems are equipped with a system to prevent the flow of organic vapors from the junction box vent pipe to the atmosphere during normal operation.	<input type="checkbox"/> Yes <input type="checkbox"/> No
24. Junction box vent pipes in the individual drain systems are connected to a closed-vent system and control device.	<input type="checkbox"/> Yes <input type="checkbox"/> No
<i>Remediation Activities</i>	
25. Remediation activities take place at the application area subject to 40 CFR Part 61, Subpart FF.	<input type="checkbox"/> Yes <input type="checkbox"/> No
VIII. Title 40 Code of Federal Regulations Part 63 - National Emission Standards for Hazardous Air Pollutants for Source Categories	
A. Applicability	
◆ 1. The application area includes a unit(s) that is subject to one or more 40 CFR Part 63 subparts other than subparts made applicable by reference under subparts in 40 CFR Part 60, 61 or 63. <i>See instructions for 40 CFR Part 63 subparts made applicable only by reference.</i>	<input checked="" type="checkbox"/> Yes <input type="checkbox"/> No
B. Subpart F - National Emission Standards for Organic Hazardous Air Pollutants from the Synthetic Organic Chemical Manufacturing Industry	
1. The application area is located at a plant site that is a major source as defined in the Federal Clean Air Act § 112(a). <i>If the response to Question VIII.B.1 is "No," go to Section VIII.D.</i>	<input type="checkbox"/> Yes <input checked="" type="checkbox"/> No

Application Area-Wide Applicability Determinations and General Information
Form OP-REQ1 (Page 34)
Federal Operating Permit Program
Texas Commission on Environmental Quality

Date	Permit No.	Regulated Entity No.
09/22/2025	O3544	RN105380216

For SOP applications, answer ALL questions unless otherwise directed.

◆ For GOP applications, answer ONLY these questions unless otherwise directed.

VIII. Title 40 Code of Federal Regulations Part 63 - National Emission Standards for Hazardous Air Pollutants for Source Categories (continued)	
B. Subpart F - National Emission Standards for Organic Hazardous Air Pollutants from the Synthetic Organic Chemical Manufacturing Industry (continued)	
<p>2. The application area is located at a site that includes at least one chemical manufacturing process unit, as defined in 40 CFR § 63.101, that manufactures as a primary product one or more of the chemicals listed in 40 CFR § 63.100(b)(1)(i) or (b)(1)(ii).</p> <p><i>If the response to Question VIII.B.2 is "No," go to Section VIII.D.</i></p>	<input type="checkbox"/> Yes <input type="checkbox"/> No
<p>3. The application area is located at a site that includes at least one chemical manufacturing process unit, as defined in 40 CFR § 63.101, that manufactures as a primary product one or more of the chemicals listed in 40 CFR § 63.100(b)(1)(i) or (b)(1)(ii) and uses as a reactant or manufactures as a product, or co-product, one or more of the organic hazardous air pollutants listed in table 2 of 40 CFR Part 63, Subpart F.</p>	<input type="checkbox"/> Yes <input type="checkbox"/> No
<p>4. The application area includes a chemical manufacturing process unit, as defined in 40 CFR § 63.101, that manufactures as a primary product one or more of the chemicals listed in 40 CFR § 63.100(b)(1)(i) or (b)(1)(ii) and uses as a reactant or manufactures as a product, or co-product, one or more of the organic hazardous air pollutants listed in table 2 of 40 CFR Part 63, Subpart F.</p>	<input type="checkbox"/> Yes <input type="checkbox"/> No
<p>5. The application area includes a chemical manufacturing process unit, as defined in 40 CFR § 63.101, that manufactures as a primary product one or more of the chemicals listed in 40 CFR § 63.100(b)(1)(i) or (b)(1)(ii) and does <u>not</u> use as a reactant or manufacture as a product, or co-product, one or more of the organic hazardous air pollutants listed in table 2 of 40 CFR Part 63, Subpart F.</p> <p><i>If the response to Questions VIII.B.3, B.4 and B.5 are all "No," go to Section VIII.D.</i></p>	<input type="checkbox"/> Yes <input type="checkbox"/> No

Application Area-Wide Applicability Determinations and General Information
Form OP-REQ1 (Page 35)
Federal Operating Permit Program
Texas Commission on Environmental Quality

Date	Permit No.	Regulated Entity No.
09/22/2025	O3544	RN105380216

For SOP applications, answer ALL questions unless otherwise directed.

◆ For GOP applications, answer ONLY these questions unless otherwise directed.

VIII. Title 40 Code of Federal Regulations Part 63 - National Emission Standards for Hazardous Air Pollutants for Source Categories (continued)	
C. Subpart G - National Emission Standards for Organic Hazardous Air Pollutants from the Synthetic Organic Chemical Manufacturing Industry for Process Vents, Storage Vessels, Transfer Operations, and Wastewater	
<i>Applicability</i>	
1. The application area is located at a site that is subject to 40 CFR 63, Subpart F and the application area includes process vents, storage vessels, transfer racks, or waste streams associated with a chemical manufacturing process subject to 40 CFR 63, Subpart F. <i>If the response to Question VIII.C.1 is "No," go to Section VIII.D.</i>	<input type="checkbox"/> Yes <input type="checkbox"/> No
2. The application area includes fixed roofs, covers, and/or enclosures that are required to comply with 40 CFR § 63.148.	<input type="checkbox"/> Yes <input type="checkbox"/> No
3. The application area includes vapor collection systems or closed-vent systems that are required to comply with 40 CFR § 63.148. <i>If the response to Question VIII.C.3 is "No," go to Question VIII.C.8.</i>	<input type="checkbox"/> Yes <input type="checkbox"/> No
4. The application area includes vapor collection systems or closed-vent systems that are constructed of hard piping.	<input type="checkbox"/> Yes <input type="checkbox"/> No
5. The application area includes vapor collection systems or closed-vent systems that contain bypass lines that could divert a vent stream away from a control device and to the atmosphere. <i>If the response to Question VIII.C.5 is "No," go to Question VIII.C.8.</i>	<input type="checkbox"/> Yes <input type="checkbox"/> No
<i>Vapor Collection and Closed Vent Systems</i>	
6. Flow indicators are installed, calibrated, maintained, and operated at the entrances to bypass lines in the application area.	<input type="checkbox"/> Yes <input type="checkbox"/> No
7. Bypass lines in the application area are secured in the closed position with a car-seal or a lock-and-key type configuration.	<input type="checkbox"/> Yes <input type="checkbox"/> No

Application Area-Wide Applicability Determinations and General Information
Form OP-REQ1 (Page 36)
Federal Operating Permit Program
Texas Commission on Environmental Quality

Date	Permit No.	Regulated Entity No.
09/22/2025	O3544	RN105380216

For SOP applications, answer ALL questions unless otherwise directed.

◆ For GOP applications, answer ONLY these questions unless otherwise directed.

VIII. Title 40 Code of Federal Regulations Part 63 - National Emission Standards for Hazardous Air Pollutants for Source Categories (continued)		
C. Subpart G - National Emission Standards for Organic Hazardous Air Pollutants from the Synthetic Organic Chemical Manufacturing Industry for Process Vents, Storage Vessels, Transfer Operations, and Wastewater (continued)		
<i>Reloading or Cleaning of Railcars, Tank Trucks, or Barges</i>		
8.	The application area includes reloading and/or cleaning of railcars, tank trucks, or barges that deliver HAPs to a storage tank. <i>If the response to Question VIII.C.8 is "No," go to Question VIII.C.11.</i>	<input type="checkbox"/> Yes <input type="checkbox"/> No
9.	The application area includes operations that are complying with § 63.119(g)(6) through the use of a closed-vent system with a control device used to reduce inlet emissions of HAPs by at least 95 percent by weight or greater.	<input type="checkbox"/> Yes <input type="checkbox"/> No
10.	The application area includes operations that are complying with § 63.119(g)(6) through the use of a vapor balancing system.	<input type="checkbox"/> Yes <input type="checkbox"/> No
<i>Transfer Racks</i>		
11.	The application area includes Group 1 transfer racks that load organic HAPs.	<input type="checkbox"/> Yes <input type="checkbox"/> No
<i>Process Wastewater Streams</i>		
12.	The application area includes process wastewater streams. <i>If the response to Question VIII.C.12 is "No," go to Question VIII.C.34.</i>	<input type="checkbox"/> Yes <input type="checkbox"/> No
13.	The application area includes process wastewater streams that are also subject to the provisions of 40 CFR Part 61, Subpart FF. <i>If the response to Question VIII.C.13 is "No," go to Question VIII.C.15.</i>	<input type="checkbox"/> Yes <input type="checkbox"/> No
14.	The application area includes process wastewater streams that are complying with 40 CFR §§ 63.110(e)(1)(i) and (e)(1)(ii).	<input type="checkbox"/> Yes <input type="checkbox"/> No
15.	The application area includes process wastewater streams that are also subject to the provisions of 40 CFR Part 61, Subpart F. <i>If the response to Question VIII.C.15 is "No," go to Question VIII.C.17.</i>	<input type="checkbox"/> Yes <input type="checkbox"/> No

Application Area-Wide Applicability Determinations and General Information
Form OP-REQ1 (Page 37)
Federal Operating Permit Program
Texas Commission on Environmental Quality

Date	Permit No.	Regulated Entity No.
09/22/2025	O3544	RN105380216

For SOP applications, answer ALL questions unless otherwise directed.

◆ For GOP applications, answer ONLY these questions unless otherwise directed.

VIII. Title 40 Code of Federal Regulations Part 63 - National Emission Standards for Hazardous Air Pollutants for Source Categories (continued)	
C. Subpart G - National Emission Standards for Organic Hazardous Air Pollutants from the Synthetic Organic Chemical Manufacturing Industry for Process Vents, Storage Vessels, Transfer Operations, and Wastewater (continued)	
<i>Process Wastewater Streams (continued)</i>	
16. The application area includes process wastewater streams utilizing the compliance option specified in 40 CFR § 63.110(f)(4)(ii).	<input type="checkbox"/> Yes <input type="checkbox"/> No
17. The application area includes process wastewater streams that are also subject to the provisions of 40 CFR Parts 260 through 272. <i>If the response to Question VIII.C.17 is "No," go to Question VIII.C.20.</i>	<input type="checkbox"/> Yes <input type="checkbox"/> No
18. The application area includes process wastewater streams complying with 40 CFR § 63.110(e)(2)(i).	<input type="checkbox"/> Yes <input type="checkbox"/> No
19. The application are includes process wastewater streams complying with 40 CFR § 63.110(e)(2)(ii).	<input type="checkbox"/> Yes <input type="checkbox"/> No
20. The application area includes process wastewater streams, located at existing sources, that are designated as Group 1; are required to be treated as Group 1 under 40 CFR § 63.110; or are determined to be Group 1 for Table 9 compounds.	<input type="checkbox"/> Yes <input type="checkbox"/> No
21. The application area includes process wastewater streams, located at existing sources that are Group 2.	<input type="checkbox"/> Yes <input type="checkbox"/> No
22. The application area includes process wastewater streams, located at new sources, that are designated as Group 1; required to be treated as Group 1 under 40 CFR § 63.110; or are determined to be Group 1 for Table 8 or Table 9 compounds.	<input type="checkbox"/> Yes <input type="checkbox"/> No
23. The application area includes process wastewater streams, located at new sources that are Group 2 for both Table 8 and Table 9 compounds.	<input type="checkbox"/> Yes <input type="checkbox"/> No

Application Area-Wide Applicability Determinations and General Information
Form OP-REQ1 (Page 38)
Federal Operating Permit Program
Texas Commission on Environmental Quality

Date	Permit No.	Regulated Entity No.
09/22/2025	O3544	RN105380216

For SOP applications, answer ALL questions unless otherwise directed.

◆ For GOP applications, answer ONLY these questions unless otherwise directed.

VIII. Title 40 Code of Federal Regulations Part 63 - National Emission Standards for Hazardous Air Pollutants for Source Categories (continued)	
C. Subpart G - National Emission Standards for Organic Hazardous Air Pollutants from the Synthetic Organic Chemical Manufacturing Industry for Process Vents, Storage Vessels, Transfer Operations, and Wastewater (continued)	
Process Wastewater Streams (continued)	
24. All Group 1 wastewater streams at the site are demonstrated to have a total source mass flow rate of less than 1 MG/yr. <i>If the response to Question VIII.C.24 is "Yes," go to Question VIII.C.34.</i>	<input type="checkbox"/> Yes <input type="checkbox"/> No
25. The site has untreated and/or partially treated Group 1 wastewater streams demonstrated to have a total source mass flow rate of less than 1 MG/yr. <i>If the response to Question VIII.C.25 is "No," go to Question VIII.C.27.</i>	<input type="checkbox"/> Yes <input type="checkbox"/> No
26. The application area includes waste management units that receive or manage a partially treated Group 1 wastewater stream prior to or during treatment.	<input type="checkbox"/> Yes <input type="checkbox"/> No
27. Group 1 wastewater streams or residual removed from Group 1 wastewater streams are transferred to an on-site treatment operation that is not owned or operated by the owner or operator of the source generating the waste stream or residual.	<input type="checkbox"/> Yes <input type="checkbox"/> No
28. Group 1 wastewater streams or residual removed from Group 1 wastewater streams are transferred to an off-site treatment operation. <i>If the responses to Questions VIII.C.27 - VIII.C.28 are both "No," go to Question VIII.C.30.</i>	<input type="checkbox"/> Yes <input type="checkbox"/> No
29. The application area includes waste management units that receive or manage a Group 1 wastewater stream, or a residual removed from a Group 1 wastewater stream prior to shipment or transport.	<input type="checkbox"/> Yes <input type="checkbox"/> No
30. The application area includes containers that receive, manage, or treat a Group 1 wastewater stream or a residual removed from a Group 1 wastewater stream.	<input type="checkbox"/> Yes <input type="checkbox"/> No

Application Area-Wide Applicability Determinations and General Information
Form OP-REQ1 (Page 39)
Federal Operating Permit Program
Texas Commission on Environmental Quality

Date	Permit No.	Regulated Entity No.
09/22/2025	O3544	RN105380216

For SOP applications, answer ALL questions unless otherwise directed.

◆ For GOP applications, answer ONLY these questions unless otherwise directed.

VIII. Title 40 Code of Federal Regulations Part 63 - National Emission Standards for Hazardous Air Pollutants for Source Categories (continued)	
C. Subpart G - National Emission Standards for Organic Hazardous Air Pollutants from the Synthetic Organic Chemical Manufacturing Industry for Process Vents, Storage Vessels, Transfer Operations, and Wastewater (continued)	
<i>Drains</i>	
31. The application area includes individual drain systems that receive or manage a Group 1 wastewater stream, or a residual removed from a Group 1 wastewater stream. <i>If the response to Question VIII.C.31 is "No," go to Question VIII.C.34.</i>	<input type="checkbox"/> Yes <input type="checkbox"/> No
32. The application area includes individual drain systems that are complying with 40 CFR § 63.136 through the use of cover and, if vented, closed vent systems and control devices.	<input type="checkbox"/> Yes <input type="checkbox"/> No
33. The application area includes individual drain systems that are complying with 40 CFR § 63.136 through the use of water seals or tightly fitting caps or plugs.	<input type="checkbox"/> Yes <input type="checkbox"/> No
34. The application area includes drains, drain hubs, manholes, lift stations, trenches, or pipes that are part of a chemical manufacturing process unit that meets the criteria of 40 CFR § 63.100(b). <i>If the response to Question VIII.C.34 is "No," go to Question VIII.C.39.</i>	<input type="checkbox"/> Yes <input type="checkbox"/> No
35. The application area includes drains, drain hubs, manholes, lift stations, trenches or pipes (that are part of a chemical manufacturing process unit) that meet the criteria listed in 40 CFR § 63.149(d). <i>If the response to Question VIII.C.35 is "No," go to Question VIII.C.39.</i>	<input type="checkbox"/> Yes <input type="checkbox"/> No
36. The application area includes drains, drain hubs, manholes, lift stations, trenches, or pipes that convey water with a total annual average concentration greater than or equal to 10,000 parts per million by weight of compounds listed in 40 CFR Part 63 Subpart G, Table 9, at any flow rate.	<input type="checkbox"/> Yes <input type="checkbox"/> No

Application Area-Wide Applicability Determinations and General Information
Form OP-REQ1 (Page 40)
Federal Operating Permit Program
Texas Commission on Environmental Quality

Date	Permit No.	Regulated Entity No.
09/22/2025	O3544	RN105380216

For SOP applications, answer ALL questions unless otherwise directed.

◆ For GOP applications, answer ONLY these questions unless otherwise directed.

VIII. Title 40 Code of Federal Regulations Part 63 - National Emission Standards for Hazardous Air Pollutants for Source Categories (continued)	
C. Subpart G-National Emission Standards for Organic Hazardous Air Pollutants from the Synthetic Organic Chemical Manufacturing Industry for Process Vents, Storage Vessels, Transfer Operation, and Wastewater (continued)	
<i>Drains (continued)</i>	
37. The application area includes drains, drain hubs, manholes, lift stations, trenches or pipes that convey water with a total annual average concentration greater than or equal to 1,000 parts per million by weight of compounds listed in 40 CFR Part 63 Subpart G, Table 9, at an annual average flow rate greater than or equal to 10 liters per minute.	<input type="checkbox"/> Yes <input type="checkbox"/> No
38. The application area includes drains, drain hubs, manholes, lift stations, trenches or pipes that are part of a chemical manufacturing process unit that is subject to the new source requirements of 40 CFR § 63.100(l)(1) or (l)(2); and the equipment conveys water with a total annual average concentration greater than or equal to 10 parts per million by weight of compounds listed in 40 CFR Part 63 Subpart G, Table 8, at an average annual flow rate greater than or equal to 0.02 liter per minute.	<input type="checkbox"/> Yes <input type="checkbox"/> No
<i>Gas Streams</i>	
39. The application area includes gas streams meeting the characteristics of 40 CFR § 63.107(b) - (h) or the criteria of 40 CFR § 63.113(i) and are transferred to a control device not owned or operated by the applicant.	<input type="checkbox"/> Yes <input type="checkbox"/> No
40. The applicant is unable to comply with 40 CFR §§ 63.113 - 63.118 for one or more reasons described in 40 CFR § 63.100(q)(1), (3), or (5).	<input type="checkbox"/> Yes <input type="checkbox"/> No
D. Subpart N - National Emission Standards for Chromium Emissions From Hard and Decorative Chromium Electroplating and Chromium Anodizing Tanks	
1. The application area includes chromium electroplating or chromium anodizing tanks located at hard chromium electroplating, decorative chromium electroplating, and/or chromium anodizing operations.	<input type="checkbox"/> Yes <input checked="" type="checkbox"/> No

Application Area-Wide Applicability Determinations and General Information
Form OP-REQ1 (Page 41)
Federal Operating Permit Program
Texas Commission on Environmental Quality

Date	Permit No.	Regulated Entity No.
09/22/2025	O3544	RN105380216

For SOP applications, answer ALL questions unless otherwise directed.

◆ For GOP applications, answer ONLY these questions unless otherwise directed.

VIII. Title 40 Code of Federal Regulations Part 63 - National Emission Standards for Hazardous Air Pollutants for Source Categories (continued)		
E. Subpart O - Ethylene Oxide Emissions Standards for Sterilization Facilities		
1.	The application area includes sterilization facilities where ethylene oxide is used in the sterilization or fumigation of materials. <i>If the response to Question VIII.E.1 is "No," go to Section VIII.F.</i>	<input type="checkbox"/> Yes <input checked="" type="checkbox"/> No
2.	Sterilization facilities located in the application area are subject to 40 CFR Part 63, Subpart O. <i>If the response to Question VIII.E.2 is "No," go to Section VIII.F.</i>	<input type="checkbox"/> Yes <input type="checkbox"/> No
3.	The sterilization source has used less than 1 ton (907 kg) of ethylene oxide within all consecutive 12-month periods after December 6, 1996.	<input type="checkbox"/> Yes <input type="checkbox"/> No
4.	The sterilization source has used less than 10 tons (9070 kg) of ethylene oxide within all consecutive 12-month periods after December 6, 1996.	<input type="checkbox"/> Yes <input type="checkbox"/> No
F. Subpart Q - National Emission Standards for Industrial Process Cooling Towers		
1.	The application area includes industrial process cooling towers. <i>If the response to Question VIII.F.1 is "No," go to Section VIII.G.</i>	<input checked="" type="checkbox"/> Yes <input type="checkbox"/> No
2.	Chromium-based water treatment chemicals have been used on or after September 8, 1994.	<input type="checkbox"/> Yes <input checked="" type="checkbox"/> No
G. Subpart R - National Emission Standards for Gasoline Distribution Facilities (Bulk Gasoline Terminals and Pipeline Breakout Stations)		
1.	The application area includes a bulk gasoline terminal.	<input type="checkbox"/> Yes <input checked="" type="checkbox"/> No
2.	The application area includes a pipeline breakout station. <i>If the responses to Questions VIII.G.1 and VIII.G.2 are both "No," go to Section VIII.H.</i>	<input type="checkbox"/> Yes <input checked="" type="checkbox"/> No
3.	The bulk gasoline terminal or pipeline breakout station is located within a contiguous area and under common control with another bulk gasoline terminal or a pipeline breakout station. <i>If the response to Question VIII.G.3 is "Yes," go to Question VIII.G.10.</i>	<input type="checkbox"/> Yes <input type="checkbox"/> No

Application Area-Wide Applicability Determinations and General Information
Form OP-REQ1 (Page 42)
Federal Operating Permit Program
Texas Commission on Environmental Quality

Date	Permit No.	Regulated Entity No.
09/22/2025	O3544	RN105380216

For SOP applications, answer ALL questions unless otherwise directed.

◆ For GOP applications, answer ONLY these questions unless otherwise directed.

VIII. Title 40 Code of Federal Regulations Part 63 - National Emission Standards for Hazardous Air Pollutants for Source Categories (continued)		
G. Subpart R - National Emission Standards for Gasoline Distribution Facilities (Bulk Gasoline Terminals and Pipeline Breakout Stations) (continued)		
4.	The bulk gasoline terminal or pipeline breakout station is located within a contiguous area and under common control with sources, other than bulk gasoline terminals or pipeline breakout stations that emit or have the potential to emit HAPs. <i>If the response to Question VIII.G.4 is "Yes," go to Question VIII.G.10.</i>	<input type="checkbox"/> Yes <input type="checkbox"/> No
5.	An emissions screening factor was calculated for the bulk gasoline terminal or pipeline breakout station. <i>If the response to Question VIII.G.5 is "No," go to Question VIII.G.10.</i>	<input type="checkbox"/> Yes <input type="checkbox"/> No
6.	The value 0.04(OE) is less than 5% of the value of the bulk gasoline terminal emissions screening factor (ET) or the pipeline breakout station emissions screening factor (Ep). <i>If the response to Question VIII.G.6 is "No," go to Question VIII.G.10.</i>	<input type="checkbox"/> Yes <input type="checkbox"/> No
7.	Emissions screening factor less than 0.5 (ET or EP < 0.5). <i>If the response to Question VIII.G.7 is "Yes," go to Section VIII.H.</i>	<input type="checkbox"/> Yes <input type="checkbox"/> No
8.	Emissions screening factor greater than or equal to 0.5, but less than 1.0 ($0.5 \leq \text{ET or EP} < 1.0$). <i>If the response to Question VIII.G.8 is "Yes," go to Section VIII.H.</i>	<input type="checkbox"/> Yes <input type="checkbox"/> No
9.	Emissions screening factor greater than or equal to 1.0 (ET or EP ≥ 1.0). <i>If the response to Question VIII.G.9 is "Yes," go to Question VIII.G.11.</i>	<input type="checkbox"/> Yes <input type="checkbox"/> No
10.	The site at which the application area is located is a major source of HAP. <i>If the response to Question VIII.G.10 is "No," go to Section VIII.H.</i>	<input type="checkbox"/> Yes <input type="checkbox"/> No
11.	The application area is using an alternative leak monitoring program as described in 40 CFR § 63.424(f).	<input type="checkbox"/> Yes <input type="checkbox"/> No

Application Area-Wide Applicability Determinations and General Information
Form OP-REQ1 (Page 43)
Federal Operating Permit Program
Texas Commission on Environmental Quality

Date	Permit No.	Regulated Entity No.
09/22/2025	O3544	RN105380216

For SOP applications, answer ALL questions unless otherwise directed.

◆ For GOP applications, answer ONLY these questions unless otherwise directed.

VIII. Title 40 Code of Federal Regulations Part 63 - National Emission Standards for Hazardous Air Pollutants for Source Categories (continued)	
H. Subpart S - National Emission Standards for Hazardous Air Pollutants from the Pulp and Paper Industry	
1. The application area includes processes that produce pulp, paper, or paperboard and are located at a plant site that is a major source of HAPs as defined in 40 CFR § 63.2. <i>If the response to Question VIII.H.1 is "No," go to Section VIII.I.</i>	<input type="checkbox"/> Yes <input checked="" type="checkbox"/> No
2. The application area uses processes and materials specified in 40 CFR § 63.440(a)(1) - (3). <i>If the response to Question VIII.H.2 is "No," go to Section VIII.I.</i>	<input type="checkbox"/> Yes <input type="checkbox"/> No
3. The application area includes one or more sources subject to 40 CFR Part 63, Subpart S that are existing sources. <i>If the response to Question VIII.H.3 is "No," go to Section VIII.I.</i>	<input type="checkbox"/> Yes <input type="checkbox"/> No
4. The application area includes one or more kraft pulping systems that are existing sources.	<input type="checkbox"/> Yes <input type="checkbox"/> No
5. The application area includes one or more dissolving-grade bleaching systems that are existing sources at a kraft or sulfite pulping mill.	<input type="checkbox"/> Yes <input type="checkbox"/> No
6. The application area includes bleaching systems that are existing sources and are complying with the Voluntary Advanced Technology Incentives Program for Effluent Limitation Guidelines in 40 CFR § 430.24. <i>If the response to Question VIII.H.6 is "No," go to Section VIII.I.</i>	<input type="checkbox"/> Yes <input type="checkbox"/> No
7. The application area includes bleaching systems that are complying with 40 CFR § 63.440(d)(3)(i).	<input type="checkbox"/> Yes <input type="checkbox"/> No
8. The application area includes bleaching systems that are complying with 40 CFR § 63.440(d)(3)(ii).	<input type="checkbox"/> Yes <input type="checkbox"/> No

Application Area-Wide Applicability Determinations and General Information
Form OP-REQ1 (Page 44)
Federal Operating Permit Program
Texas Commission on Environmental Quality

Date	Permit No.	Regulated Entity No.
09/22/2025	O3544	RN105380216

For SOP applications, answer ALL questions unless otherwise directed.

◆ For GOP applications, answer ONLY these questions unless otherwise directed.

VIII. Title 40 Code of Federal Regulations Part 63 - National Emission Standards for Hazardous Air Pollutants for Source Categories (continued)		
I. Subpart T - National Emission Standards for Halogenated Solvent Cleaning		
1.	The application area includes an individual batch vapor, in-line vapor, in-line cold, and/or batch cold solvent cleaning machine that uses a hazardous air pollutant (HAP) solvent, or any combination of halogenated HAP solvents, in a total concentration greater than 5% by weight, as a cleaning and/or drying agent.	<input type="checkbox"/> Yes <input checked="" type="checkbox"/> No
2.	The application area is located at a major source and includes solvent cleaning machines, qualifying as affected facilities, that use perchloroethylene, trichloroethylene or methylene chloride.	<input type="checkbox"/> Yes <input checked="" type="checkbox"/> No
3.	The application area is located at an area source and includes solvent cleaning machines, other than cold batch cleaning machines, that use perchloroethylene, trichloroethylene or methylene chloride.	<input type="checkbox"/> Yes <input checked="" type="checkbox"/> No
J. Subpart U - National Emission Standards for Hazardous Air Pollutant Emissions: Group 1 Polymers and Resins		
1.	The application area includes elastomer product process units and/or wastewater streams and wastewater operations that are associated with elastomer product process units. <i>If the response to Question VIII.J.1 is "No," go to Section VIII.K.</i>	<input type="checkbox"/> Yes <input checked="" type="checkbox"/> No
2.	Elastomer product process units and/or wastewater streams and wastewater operations located in the application area are subject to 40 CFR Part 63, Subpart U. <i>If the response to Question VIII.J.2 is "No," go to Section VIII.K.</i>	<input type="checkbox"/> Yes <input type="checkbox"/> No
3.	The application area includes process wastewater streams that are designated as Group 1 or are determined to be Group 1 for organic HAPs as defined in 40 CFR § 63.482.	<input type="checkbox"/> Yes <input type="checkbox"/> No
4.	The application area includes process wastewater streams that are Group 2 for organic HAPs as defined in 40 CFR § 63.482.	<input type="checkbox"/> Yes <input type="checkbox"/> No

Application Area-Wide Applicability Determinations and General Information
Form OP-REQ1 (Page 45)
Federal Operating Permit Program
Texas Commission on Environmental Quality

Date	Permit No.	Regulated Entity No.
09/22/2025	O3544	RN105380216

For SOP applications, answer ALL questions unless otherwise directed.

◆ For GOP applications, answer ONLY these questions unless otherwise directed.

VIII. Title 40 Code of Federal Regulations Part 63 - National Emission Standards for Hazardous Air Pollutants for Source Categories (continued)		
J. Subpart U - National Emission Standards for Hazardous Air Pollutant Emissions: Group 1 Polymers and Resins (continued)		
5.	All Group 1 wastewater streams at the site are demonstrated to have a total source mass flow rate of less than 1 MG/yr. <i>If the response to Question VIII.J.5 is "Yes," go to Question VIII.J.15.</i>	<input type="checkbox"/> Yes <input type="checkbox"/> No
6.	The site has untreated and/or partially treated Group 1 wastewater streams demonstrated to have a total source mass flow rate of less than 1 MG/yr. <i>If the response to Question VIII.J.6 is "No," go to Question VIII.J.8.</i>	<input type="checkbox"/> Yes <input type="checkbox"/> No
7.	The application area includes waste management units that receive or manage a partially treated Group 1 wastewater stream prior to or during treatment.	<input type="checkbox"/> Yes <input type="checkbox"/> No
8.	Group 1 wastewater streams or residual removed from Group 1 wastewater streams are transferred to an on-site treatment operation that is not owned or operated by the owner or operator of the source generating the waste stream or residual.	<input type="checkbox"/> Yes <input type="checkbox"/> No
9.	Group 1 wastewater streams or residual removed from Group 1 wastewater streams are transferred to an off-site treatment operation. <i>If the responses to Questions VIII.J.8 - VIII.J.9 are both "No," go to Question VIII.J.11.</i>	<input type="checkbox"/> Yes <input type="checkbox"/> No
10.	The application area includes waste management units that receive or manage a Group 1 wastewater stream, or a residual removed from a Group 1 wastewater stream prior to shipment or transport.	<input type="checkbox"/> Yes <input type="checkbox"/> No

Application Area-Wide Applicability Determinations and General Information
Form OP-REQ1 (Page 46)
Federal Operating Permit Program
Texas Commission on Environmental Quality

Date	Permit No.	Regulated Entity No.
09/22/2025	O3544	RN105380216

For SOP applications, answer ALL questions unless otherwise directed.

◆ For GOP applications, answer ONLY these questions unless otherwise directed.

VIII. Title 40 Code of Federal Regulations Part 63 - National Emission Standards for Hazardous Air Pollutants for Source Categories (continued)	
J. Subpart U - National Emission Standards for Hazardous Air Pollutant Emissions: Group 1 Polymers and Resins (continued)	
Containers	
11. The application area includes containers that receive, manage, or treat a Group 1 wastewater stream or a residual removed from a Group 1 wastewater stream.	<input type="checkbox"/> Yes <input type="checkbox"/> No
Drains	
12. The application area includes individual drain systems that receive or manage a Group 1 wastewater stream, or a residual removed from a Group 1 wastewater stream. <i>If the response to Question VIII.J.12 is "No," go to Question VIII.J.15.</i>	<input type="checkbox"/> Yes <input type="checkbox"/> No
13. The application area includes individual drain systems that are complying with 40 CFR § 63.136 through the use of cover and, if vented, closed vent systems and control devices.	<input type="checkbox"/> Yes <input type="checkbox"/> No
14. The application area includes individual drain systems that are complying with 40 CFR § 63.136 through the use of water seals or tightly fitting caps or plugs.	<input type="checkbox"/> Yes <input type="checkbox"/> No
15. The application area includes drains, drain hubs, manholes, lift stations, trenches, or pipes that are part of an elastomer product process unit. <i>If the response to Question VIII.J.15 is "No," go to Section VIII.K.</i>	<input type="checkbox"/> Yes <input type="checkbox"/> No
16. The application area includes drains, drain hubs, manholes, lift stations, trenches or pipes that meet the criteria listed in 40 CFR § 63.149(d) and § 63.501(a)(12). <i>If the response to Question VIII.J.16 is "No," go to Section VIII.K.</i>	<input type="checkbox"/> Yes <input type="checkbox"/> No

Application Area-Wide Applicability Determinations and General Information
Form OP-REQ1 (Page 47)
Federal Operating Permit Program
Texas Commission on Environmental Quality

Date	Permit No.	Regulated Entity No.
09/30/2025	O3848	RN108779729

For SOP applications, answer ALL questions unless otherwise directed.

◆ For GOP applications, answer ONLY these questions unless otherwise directed.

VIII. Title 40 Code of Federal Regulations Part 63 - National Emission Standards for Hazardous Air Pollutants for Source Categories (continued)	
J. Subpart U - National Emission Standards for Hazardous Air Pollutant Emissions: Group 1 Polymers and Resins (continued)	
Drains (continued)	
17. The application area includes drains, drain hubs, manholes, lift stations, trenches, or pipes that convey water with a total annual average concentration greater than or equal to 10,000 parts per million by weight of compounds meeting the definition of organic HAP in 40 CFR § 63.482, at any flow rate.	<input type="checkbox"/> Yes <input type="checkbox"/> No
18. The application area includes drains, drain hubs, manholes, lift stations, trenches or pipes that convey water with a total annual average concentration greater than or equal to 1,000 parts per million by weight of compounds meeting the definition of organic HAP in 40 CFR § 63.482, at an annual average flow rate greater than or equal to 10 liters per minute.	<input type="checkbox"/> Yes <input type="checkbox"/> No
19. The application area includes drains, drain hubs, manholes, lift stations, trenches or pipes that are part of an elastomer product process unit that is a new affected source or part of a new affected source and the equipment conveys water with a total annual average concentration greater than or equal to 10 parts per million by weight of compounds meeting the definition of organic HAP in 40 CFR § 63.482, at an average annual flow rate greater than or equal to 0.02 liter per minute.	<input type="checkbox"/> Yes <input type="checkbox"/> No
K. Subpart W - National Emission Standards for Hazardous Air Pollutants for Epoxy Resins Production and Non-nylon Polyamides Production	
1. The manufacture of basic liquid epoxy resins (BLR) and/or manufacture of wet strength resins (WSR) is conducted in the application area. <i>If the response to Question VIII.K.1 is "No" or "N/A," go to Section VIII.L.</i>	<input type="checkbox"/> Yes <input checked="" type="checkbox"/> No <input type="checkbox"/> N/A
2. The application area includes a BLR and/or WSR research and development facility.	<input type="checkbox"/> Yes <input type="checkbox"/> No

Application Area-Wide Applicability Determinations and General Information
Form OP-REQ1 (Page 48)
Federal Operating Permit Program
Texas Commission on Environmental Quality

Date	Permit No.	Regulated Entity No.
09/22/2025	O3544	RN105380216

For SOP applications, answer ALL questions unless otherwise directed.

◆ For GOP applications, answer ONLY these questions unless otherwise directed.

VIII. Title 40 Code of Federal Regulations Part 63 - National Emission Standards for Hazardous Air Pollutants for Source Categories (continued)		
L. Subpart X - National Emission Standards for Hazardous Air Pollutants from Secondary Lead Smelting		
1.	The application area includes one or more of the affected sources in 40 CFR § 63.541(a) that are located at a secondary lead smelter. <i>If the response to Question VIII.L.1 is "No" or "N/A," go to Section VIII.M.</i>	<input type="checkbox"/> Yes <input checked="" type="checkbox"/> No <input type="checkbox"/> N/A
2.	The application area is using and approved alternate to the requirements of § 63.545(c)(1)-(5) for control of fugitive dust emission sources.	<input type="checkbox"/> Yes <input type="checkbox"/> No
M. Subpart Y - National Emission Standards for Marine Tank Vessel Loading Operations		
1.	The application area includes marine tank vessel loading operations that are specified in 40 CFR § 63.560 and located at an affected source as defined in 40 CFR § 63.561.	<input type="checkbox"/> Yes <input checked="" type="checkbox"/> No
N. Subpart CC - National Emission Standards for Hazardous Air Pollutants from Petroleum Refineries		
Applicability		
1.	The application area includes petroleum refining process units and/or related emission points that are specified in 40 CFR § 63.640(c)(1) - (c)(7). <i>If the response to Question VIII.N.1 is "No," go to Section VIII.O.</i>	<input type="checkbox"/> Yes <input checked="" type="checkbox"/> No
2.	All petroleum refining process units/and or related emission points within the application area are specified in 40 CFR § 63.640(g)(1) - (g)(7). <i>If the response to Question VIII.N.2 is "Yes," go to Section VIII.O.</i>	<input type="checkbox"/> Yes <input type="checkbox"/> No

Application Area-Wide Applicability Determinations and General Information
Form OP-REQ1 (Page 49)
Federal Operating Permit Program
Texas Commission on Environmental Quality

Date	Permit No.	Regulated Entity No.
09/22/2025	O3544	RN105380216

For SOP applications, answer ALL questions unless otherwise directed.

◆ For GOP applications, answer ONLY these questions unless otherwise directed.

VIII. Title 40 Code of Federal Regulations Part 63 - National Emission Standards for Hazardous Air Pollutants for Source Categories (continued)	
N. Subpart CC - National Emission Standards for Hazardous Air Pollutants from Petroleum Refineries (continued)	
<i>Applicability (continued)</i>	
3. The application area is located at a plant site that is a major source as defined in the Federal Clean Air Act § 112(a). <i>If the response to Question VIII.N.3 is "No," go to Section VIII.O.</i>	<input type="checkbox"/> Yes <input type="checkbox"/> No
4. The application area is located at a plant site which emits or has equipment containing/contacting one or more of the HAPs listed in table 1 of 40 CFR Part 63, Subpart CC. <i>If the response to Question VIII.N.4 is "No," go to Section VIII.O.</i>	<input type="checkbox"/> Yes <input type="checkbox"/> No
5. The application area includes Group 1 wastewater streams that are not conveyed, stored, or treated in a wastewater stream management unit that also receives streams subject to the provisions of 40 CFR §§ 63.133 - 63.147 of Subpart G wastewater provisions section.	<input type="checkbox"/> Yes <input type="checkbox"/> No
6. The application area includes Group 2 wastewater streams that are not conveyed, stored, or treated in a wastewater stream management unit that also receives streams subject to the provisions of 40 CFR §§ 63.133 - 63.147 of Subpart G wastewater provisions section.	<input type="checkbox"/> Yes <input type="checkbox"/> No
7. The application area includes Group 1 or Group 2 wastewater streams that are conveyed, stored, or treated in a wastewater stream management unit that also receives streams subject to the provisions of 40 CFR §§ 63.133 - 63.147 of Subpart G wastewater provisions section. <i>If the response to Question VIII.N.7 is "No," go to Question VIII.N.13.</i>	<input type="checkbox"/> Yes <input type="checkbox"/> No
8. The application area includes Group 1 or Group 2 wastewater streams that are complying with 40 CFR § 63.640(o)(2)(i).	<input type="checkbox"/> Yes <input type="checkbox"/> No

Application Area-Wide Applicability Determinations and General Information
Form OP-REQ1 (Page 50)
Federal Operating Permit Program
Texas Commission on Environmental Quality

Date	Permit No.	Regulated Entity No.
09/22/2025	O3544	RN105380216

For SOP applications, answer ALL questions unless otherwise directed.

◆ For GOP applications, answer ONLY these questions unless otherwise directed.

VIII. Title 40 Code of Federal Regulations Part 63 - National Emission Standards for	
N. Subpart CC - National Emission Standards for Hazardous Air Pollutants from Petroleum Refineries (continued)	
<i>Applicability (continued)</i>	
9. The application area includes Group 1 or Group 2 wastewater streams that are complying with 40 CFR § 63.640(o)(2)(ii). <i>If the response to Question VIII.N.9 is "No," go to Question VIII.N.13.</i>	<input type="checkbox"/> Yes <input type="checkbox"/> No
10. The application area includes Group 2 wastewater streams or organic streams whose benzene emissions are subject to control through the use of one or more treatment processes or waste management units under the provisions of 40 CFR Part 61, Subpart FF on or after December 31, 1992.	<input type="checkbox"/> Yes <input type="checkbox"/> No
Containers, Drains, and other Appurtenances	
11. The application area includes containers that are subject to the requirements of 40 CFR § 63.135 as a result of complying with 40 CFR § 63.640(o)(2)(ii).	<input type="checkbox"/> Yes <input type="checkbox"/> No
12. The application area includes individual drain systems that are subject to the requirements of 40 CFR § 63.136 as a result of complying with 40 CFR § 63.640(o)(2)(ii).	<input type="checkbox"/> Yes <input type="checkbox"/> No
13. The application area includes Group 1 gasoline loading racks as specified in § 63.650(a).	<input type="checkbox"/> Yes <input type="checkbox"/> No
O. Subpart DD - National Emission Standards for Off-site Waste and Recovery Operations	
1. The application area receives material that meets the criteria for off-site material as specified in 40 CFR § 63.680(b)(1). <i>If the response to Question VIII.O.1 is "No" or "N/A," go to Section VIII.P</i>	<input type="checkbox"/> Yes <input checked="" type="checkbox"/> No <input type="checkbox"/> N/A
2. Materials specified in 40 CFR § 63.680(b)(2) are received at the application area.	<input type="checkbox"/> Yes <input type="checkbox"/> No
3. The application area has a waste management operation receiving off-site material and is regulated under 40 CFR Part 264 or Part 265.	<input type="checkbox"/> Yes <input type="checkbox"/> No

Application Area-Wide Applicability Determinations and General Information
Form OP-REQ1 (Page 51)
Federal Operating Permit Program
Texas Commission on Environmental Quality

Date	Permit No.	Regulated Entity No.
09/22/2025	O3544	RN105380216

For SOP applications, answer ALL questions unless otherwise directed.

◆ For GOP applications, answer ONLY these questions unless otherwise directed.

VIII. Title 40 Code of Federal Regulations Part 63 - National Emission Standards for Hazardous Air Pollutants for Source Categories (continued)		
O. Subpart DD - National Emission Standards for Off-site Waste and Recovery Operations (continued)		
4.	The application area has a waste management operation treating wastewater which is an off-site material and is exempted under 40 CFR §§ 264.1(g)(6) or 265.1(c)(10).	<input type="checkbox"/> Yes <input type="checkbox"/> No
5.	The application area has an operation subject to Clean Water Act, § 402 or § 307(b) but is not owned by a “state” or “municipality.”	<input type="checkbox"/> Yes <input type="checkbox"/> No
6.	The predominant activity in the application area is the treatment of wastewater received from off-site.	<input type="checkbox"/> Yes <input type="checkbox"/> No
7.	The application area has a recovery operation that recycles or reprocesses hazardous waste which is an off-site material and is exempted under 40 CFR §§ 264.1(g)(2) or 265.1(c)(6).	<input type="checkbox"/> Yes <input type="checkbox"/> No
8.	The application area has a recovery operation that recycles or reprocesses used solvent which is an off-site material and is not part of a chemical, petroleum, or other manufacturing process that is required to use air emission controls by another subpart of 40 CFR Part 63 or Part 61.	<input type="checkbox"/> YES <input type="checkbox"/> No
9.	The application area has a recovery operation that re-refines or reprocesses used oil which is an off-site material and is regulated under 40 CFR Part 279, Subpart F (Standards for Used Oil Processors and Refiners).	<input type="checkbox"/> Yes <input type="checkbox"/> No
10.	The application area is located at a site where the total annual quantity of HAPs in the off-site material is less than 1 megagram per year. <i>If the response to Question VIII.O.10 is “Yes,” go to Section VIII.P.</i>	<input type="checkbox"/> Yes <input type="checkbox"/> No

Application Area-Wide Applicability Determinations and General Information
Form OP-REQ1 (Page 52)
Federal Operating Permit Program
Texas Commission on Environmental Quality

Date	Permit No.	Regulated Entity No.
09/22/2025	O3544	RN105380216

For SOP applications, answer ALL questions unless otherwise directed.

◆ For GOP applications, answer ONLY these questions unless otherwise directed.

VIII. Title 40 Code of Federal Regulations Part 63 - National Emission Standards for	
O. Subpart DD - National Emission Standards for Off-site Waste and Recovery Operations (continued)	
11. The application area receives offsite materials with average VOHAP concentration less than 500 ppmw at the point of delivery that are not combined with materials having a VOHAP concentration of 500 ppmw or greater. <i>If the response to Question VIII.O.11 is "No," go to Question VIII.O.14.</i>	<input type="checkbox"/> Yes <input type="checkbox"/> No
12. VOHAP concentration is determined by direct measurement.	<input type="checkbox"/> Yes <input type="checkbox"/> No
13. VOHAP concentration is based on knowledge of the off-site material.	<input type="checkbox"/> Yes <input type="checkbox"/> No
14. The application area includes an equipment component that is a pump, compressor, and agitator, pressure relief device, sampling connection system, open-ended valve or line, valve, connector or instrumentation system. <i>If the response to Question VIII.O.14 is "No," go to Question VIII.O.17.</i>	<input type="checkbox"/> Yes <input type="checkbox"/> No
15. An equipment component in the application area contains or contacts off-site material with a HAP concentration greater than or equal to 10% by weight.	<input type="checkbox"/> Yes <input type="checkbox"/> No
16. An equipment component in the application area is intended to operate 300 hours or more during a 12-month period.	<input type="checkbox"/> Yes <input type="checkbox"/> No
17. The application area includes containers that manage non-exempt off-site material.	<input type="checkbox"/> Yes <input type="checkbox"/> No
18. The application area includes individual drain systems that manage non-exempt off-site materials.	<input type="checkbox"/> Yes <input type="checkbox"/> No

Application Area-Wide Applicability Determinations and General Information
Form OP-REQ1 (Page 53)
Federal Operating Permit Program
Texas Commission on Environmental Quality

Date	Permit No.	Regulated Entity No.
09/22/2025	O3544	RN105380216

For SOP applications, answer ALL questions unless otherwise directed.

◆ For GOP applications, answer ONLY these questions unless otherwise directed.

VIII. Title 40 Code of Federal Regulations Part 63 - National Emission Standards for		
P. Subpart GG - National Emission Standards for Aerospace Manufacturing and Rework Facilities		
1.	The application area includes facilities that manufacture or rework commercial, civil, or military aerospace vehicles or components. <i>If the response to Question VIII.P.1 is "No" or "N/A," go to Section VIII.Q.</i>	<input type="checkbox"/> Yes <input checked="" type="checkbox"/> No <input type="checkbox"/> N/A
2.	The application area includes one or more of the affected sources specified in 40 CFR § 63.741(c)(1) - (7).	<input type="checkbox"/> Yes <input type="checkbox"/> No
Q. Subpart HH - National Emission Standards for Hazardous Air Pollutants From Oil and Natural Gas Production Facilities.		
◆ 1.	The application area contains facilities that process, upgrade or store hydrocarbon liquids that are located at oil and natural gas production facilities prior to the point of custody transfer.	<input type="checkbox"/> Yes <input checked="" type="checkbox"/> No
◆ 2.	The application area contains facilities that process, upgrade or store natural gas prior to the point at which natural gas enters the natural gas transmission and storage source category or is delivered to a final end user. <i>For SOP applications, if the responses to Questions VIII.Q.1 and VIII.Q.2 are both "No," go to Section VIII.R.</i> <i>For GOP applications, if the responses to Questions VIII.Q.1 and VIII.Q.2 are both "No," go to Section VIII.Z.</i>	<input type="checkbox"/> Yes <input checked="" type="checkbox"/> No
◆ 3.	The application area contains only facilities that exclusively process, store or transfer black oil as defined in § 63.761. <i>For SOP applications, if the response to Question VIII.Q.3 is "Yes," go to Section VIII.R.</i> <i>For GOP applications, if the response to Question VIII.Q.3 is "Yes," go to Section VIII.Z.</i>	<input type="checkbox"/> Yes <input type="checkbox"/> No
◆ 4.	The application area is located at a site that is a major source of HAP. <i>If the response to Question VIII.Q.4 is "No," go to Question VIII.Q.6.</i>	<input type="checkbox"/> Yes <input type="checkbox"/> No

Application Area-Wide Applicability Determinations and General Information
Form OP-REQ1 (Page 54)
Federal Operating Permit Program
Texas Commission on Environmental Quality

Date	Permit No.	Regulated Entity No.
09/22/2025	O3544	RN105380216

For SOP applications, answer ALL questions unless otherwise directed.

◆ For GOP applications, answer ONLY these questions unless otherwise directed.

VIII. Title 40 Code of Federal Regulations Part 63 - National Emission Standards for Hazardous Air Pollutants for Source Categories (continued)		
Q. Subpart - HH - National Emission Standards for Hazardous Air Pollutants From Oil and Natural Gas Production Facilities (continued)		
◆ 5.	<p>The application area contains only a facility, prior to the point of custody transfer, with facility-wide actual annual average natural gas throughput less than 18.4 thousand standard cubic meters (649,789.9 ft³) per day and a facility-wide actual annual average hydrocarbon liquid throughput less than 39,700 liters (10,487.6 gallons) per day.</p> <p><i>For SOP applications, if the response to Question VIII.Q.5 is "Yes," go to Section VIII.R.</i></p> <p><i>For GOP applications, if the response to Question VIII.Q.5 is "Yes," go to Section VIII.Z.</i></p> <p><i>For all applications, if the response to Question VIII.Q.5 is "No," go to Question VIII.Q.9.</i></p>	<input type="checkbox"/> Yes <input type="checkbox"/> No
◆ 6.	<p>The application area includes a triethylene glycol (TEG) dehydration unit.</p> <p><i>For SOP applications, if the answer to Question VIII.Q.6 is "No," go to Section VIII.R. For GOP applications, if the response to Question VIII.Q.6 is "No," go to Section VIII.Z.</i></p>	<input type="checkbox"/> Yes <input type="checkbox"/> No
◆ 7.	<p>The application area is located at a site that is within the boundaries of UA plus offset or a UC, as defined in 40 CFR § 63.761.</p>	<input type="checkbox"/> Yes <input type="checkbox"/> No
◆ 8.	<p>The site has actual emissions of 5 tons per year or more of a single HAP, or 12.5 tons per year or more of a combination of HAP.</p>	<input type="checkbox"/> Yes <input type="checkbox"/> No
◆ 9.	<p>Emissions for major source determination are being estimated based on the maximum natural gas or hydrocarbon liquid throughput as calculated in § 63.760(a)(1)(i)-(iii).</p>	<input type="checkbox"/> Yes <input type="checkbox"/> No

Application Area-Wide Applicability Determinations and General Information
Form OP-REQ1 (Page 55)
Federal Operating Permit Program
Texas Commission on Environmental Quality

Date	Permit No.	Regulated Entity No.
09/22/2025	O3544	RN105380216

For SOP applications, answer ALL questions unless otherwise directed.

◆ For GOP applications, answer ONLY these questions unless otherwise directed.

VIII. Title 40 Code of Federal Regulations Part 63 - National Emission Standards for Hazardous Air Pollutants for Source Categories (continued)	
R. Subpart II - National Emission Standards for Shipbuilding and Ship Repair (Surface Coating)	
1. The application area includes shipbuilding or ship repair operations. <i>If the response to Question VIII.R.1 is "NO," go to Section VIII.S.</i>	<input type="checkbox"/> Yes <input checked="" type="checkbox"/> No
2. Shipbuilding or ship repair operations located in the application area are subject to 40 CFR Part 63, Subpart II.	<input type="checkbox"/> Yes <input type="checkbox"/> No
S. Subpart JJ - National Emission Standards for Wood Furniture Manufacturing Operations	
1. The application area includes wood furniture manufacturing operations and/or wood furniture component manufacturing operations. <i>If the response to Question VIII.S.1 is "No" or "N/A," go to Section VIII.T.</i>	<input type="checkbox"/> Yes <input checked="" type="checkbox"/> No <input type="checkbox"/> N/A
2. The application area meets the definition of an "incidental wood manufacturer" as defined in 40 CFR § 63.801.	<input type="checkbox"/> Yes <input type="checkbox"/> No
T. Subpart KK - National Emission Standards for the Printing and Publishing Industry	
1. The application area includes publication rotogravure, product and packaging rotogravure, or wide-web flexographic printing presses.	<input type="checkbox"/> Yes <input checked="" type="checkbox"/> No <input type="checkbox"/> N/A
U. Subpart PP - National Emission Standards for Containers	
1. The application area includes containers for which another 40 CFR Part 60, 61, or 63 subpart references the use of 40 CFR Part 63, Subpart PP for the control of air emissions. <i>If the response to Question VIII.U.1 is "NO," go to Section VIII.V.</i>	<input type="checkbox"/> Yes <input checked="" type="checkbox"/> No
2. The application area includes containers using Container Level 1 controls.	<input type="checkbox"/> Yes <input type="checkbox"/> No
3. The application area includes containers using Container Level 2 controls.	<input type="checkbox"/> Yes <input type="checkbox"/> No

Application Area-Wide Applicability Determinations and General Information
Form OP-REQ1 (Page 56)
Federal Operating Permit Program
Texas Commission on Environmental Quality

Date	Permit No.	Regulated Entity No.
09/22/2025	O3544	RN105380216

For SOP applications, answer ALL questions unless otherwise directed.

◆ For GOP applications, answer ONLY these questions unless otherwise directed.

VIII. Title 40 Code of Federal Regulations Part 63 - National Emission Standards for Hazardous Air Pollutants for Source Categories (continued)	
U. Subpart PP - National Emission Standards for Containers (continued)	
4. The application area includes containers using Container Level 3 controls.	<input type="checkbox"/> Yes <input type="checkbox"/> No
V. Subpart RR - National Emission Standards for Individual Drain Systems	
1. The application area includes individual drain systems for which another 40 CFR Part 60, 61, or 63 subpart references the use of 40 CFR Part 63, Subpart RR for the control of air emissions.	<input type="checkbox"/> Yes <input checked="" type="checkbox"/> No
W. Subpart YY - National Emission Standards for Hazardous Air Pollutants for Source Categories - Generic Maximum Achievable Control Technology Standards	
1. The application area includes an acetal resins production process unit; an acrylic and modacrylic fiber production process unit complying with 40 CFR § 63.1103(b)(3)(i); or an existing polycarbonate production process.	<input type="checkbox"/> Yes <input checked="" type="checkbox"/> No
2. The application area includes process wastewater streams generated from an acetal resins production process unit; an acrylic and modacrylic fiber production process unit complying with 40 CFR § 63.1103(b)(3)(i); or an existing polycarbonate production process. <i>If the responses to Questions VIII.W.1 and VIII.W.2 are both "No," go to Question VIII.W.20.</i>	<input type="checkbox"/> Yes <input checked="" type="checkbox"/> No
3. The application area includes process wastewater streams that are designated as Group 1 or are determined to be Group 1 under the requirements of 40 CFR § 63.132(c).	<input type="checkbox"/> Yes <input type="checkbox"/> No
4. The application area includes process wastewater streams that are determined to be Group 2 under the requirements of 40 CFR § 63.132(c).	<input type="checkbox"/> Yes <input type="checkbox"/> No
5. All Group 1 wastewater streams at the site are determined to have a total source mass flow rate of less than 1 MG/yr.	<input type="checkbox"/> Yes <input type="checkbox"/> No
6. The site has untreated and/or partially treated Group 1 wastewater streams demonstrated to have a total source mass flow rate of less than 1 MG/yr. <i>If the response to Question VIII.W.6 is "No," go to Question VIII.W.8.</i>	<input type="checkbox"/> Yes <input type="checkbox"/> No

Application Area-Wide Applicability Determinations and General Information
Form OP-REQ1 (Page 57)
Federal Operating Permit Program
Texas Commission on Environmental Quality

Date	Permit No.	Regulated Entity No.
09/22/2025	O3544	RN105380216

For SOP applications, answer ALL questions unless otherwise directed.

◆ For GOP applications, answer ONLY these questions unless otherwise directed.

VIII. Title 40 Code of Federal Regulations Part 63 - National Emission Standards for Hazardous Air Pollutants for Source Categories (continued)		
W. Subpart YY - National Emission Standards for Hazardous Air Pollutants for Source Categories - Generic Maximum Achievable Control Technology Standards (continued)		
7.	The application area includes waste management units that receive or manage a partially treated Group 1 wastewater stream prior to or during treatment.	<input type="checkbox"/> Yes <input type="checkbox"/> No
8.	Group 1 wastewater streams or residual removed from Group 1 wastewater streams are transferred to an on-site treatment operation that is not owned or operated by the owner or operator of the source generating the waste stream or residual.	<input type="checkbox"/> Yes <input type="checkbox"/> No
9.	Group 1 wastewater streams or residual removed from Group 1 wastewater streams are transferred to an off-site treatment operation. <i>If the responses to Questions VIII.W.8 and W.9 are both "No," go to Question VIII.W.11.</i>	<input type="checkbox"/> Yes <input type="checkbox"/> No
10.	The application area includes waste management units that receive or manage a Group 1 wastewater stream, or a residual removed from a Group 1 wastewater stream prior to shipment or transport.	<input type="checkbox"/> Yes <input type="checkbox"/> No
11.	The application area includes containers that receive, manage, or treat a Group 1 wastewater stream or a residual removed from a Group 1 wastewater stream.	<input type="checkbox"/> Yes <input type="checkbox"/> No
12.	The application area includes individual drain systems that receive, manage, or treat a Group 1 wastewater stream or a residual removed from a Group 1 wastewater stream. <i>If the response to Question VIII.W.12 is "No," go to Question VIII.W.15.</i>	<input type="checkbox"/> Yes <input type="checkbox"/> No
13.	The application area includes individual drain systems that are complying with 40 CFR § 63.136 through the use of covers and, if vented, closed vent systems and control devices.	<input type="checkbox"/> Yes <input type="checkbox"/> No
14.	The application area includes individual drain systems that are complying with 40 CFR § 63.136 through the use of water seals or tightly fitting caps or plugs.	<input type="checkbox"/> Yes <input type="checkbox"/> No

Application Area-Wide Applicability Determinations and General Information
Form OP-REQ1 (Page 58)
Federal Operating Permit Program
Texas Commission on Environmental Quality

Date	Permit No.	Regulated Entity No.
09/22/2025	O3544	RN105380216

For SOP applications, answer ALL questions unless otherwise directed.

◆ For GOP applications, answer ONLY these questions unless otherwise directed.

VIII. Title 40 Code of Federal Regulations Part 63 - National Emission Standards for Hazardous Air Pollutants for Source Categories (continued)	
W. Subpart YY - National Emission Standards for Hazardous Air Pollutants for Source Categories - Generic Maximum Achievable Control Technology Standards (continued)	
15. The application area includes drains, drain hubs, manholes, lift stations, trenches, or pipes that are part of an acetal resins production process unit; an acrylic and modacrylic fiber production process unit complying with 40 CFR § 63.1103(b)(3)(i); or an existing polycarbonate production process unit. <i>If the response to Question VIII.W.15 is "No," go to Question VIII.W.20.</i>	<input type="checkbox"/> Yes <input type="checkbox"/> No
16. The application area includes drains, drain hubs, manholes, lift stations, trenches or pipes that meet the criteria listed in 40 CFR § 63.1106(c)(1) - (3). <i>If the response to Question VIII.W.16 is "No," go to Question VIII.W.20.</i>	<input type="checkbox"/> Yes <input type="checkbox"/> No
17. The application area includes drains, drain hubs, manholes, lift stations, trenches or pipes that convey water with a total annual average concentration greater than or equal to 10,000 parts per million by weight of compounds meeting the definition of organic HAP in Table 9 to 40 CFR Part 60, Subpart G, at any flow rate.	<input type="checkbox"/> Yes <input type="checkbox"/> No
18. The application area includes drains, drain hubs, manholes, lift stations, trenches or pipes that convey water with a total annual average concentration greater than or equal to 1,000 parts per million by weight of compounds meeting the definition of organic HAP in Table 9 to 40 CFR Part 60, Subpart G, at an annual average flow rate greater than or equal to 10 liters per minute.	<input type="checkbox"/> Yes <input type="checkbox"/> No

Application Area-Wide Applicability Determinations and General Information
Form OP-REQ1 (Page 59)
Federal Operating Permit Program
Texas Commission on Environmental Quality

Date	Permit No.	Regulated Entity No.
09/22/2025	O3544	RN105380216

For SOP applications, answer ALL questions unless otherwise directed.

◆ For GOP applications, answer ONLY these questions unless otherwise directed.

VIII. Title 40 Code of Federal Regulations Part 63 - National Emission Standards for Hazardous Air Pollutants for Source Categories (continued)	
W. Subpart YY - National Emission Standards for Hazardous Air Pollutants for Source Categories - Generic Maximum Achievable Control Technology Standards (continued)	
19. The application area includes drains, drain hubs, manholes, lift stations, trenches or pipes that are part of an acrylic resins or acrylic and modacrylic fiber production process unit that is part of a new affected source or is a new affected source and the equipment conveys water with a total annual average concentration greater than or equal to 10 ppmw of compounds meeting the definition of organic HAP in Table 9 to 40 CFR Part 60, Subpart G, at an average annual flow rate greater than or equal to 0.02 liter per minute.	<input type="checkbox"/> Yes <input type="checkbox"/> No
20. The application area includes an ethylene production process unit.	<input type="checkbox"/> Yes <input checked="" type="checkbox"/> No <input type="checkbox"/> N/A
21. The application area includes waste streams generated from an ethylene production process unit. <i>If the responses to Questions VIII.W.20 and VIII.W.21 are both "No" or "N/A," go to Question VIII.W.54.</i>	<input type="checkbox"/> Yes <input checked="" type="checkbox"/> No <input type="checkbox"/> N/A
22. The waste stream(s) contains at least one of the chemicals listed in 40 CFR § 63.1103(e), Table 7(g)(1). <i>If the response to Question VIII.W.22 is "No," go to Question VIII.W.54.</i>	<input type="checkbox"/> Yes <input type="checkbox"/> No
23. Waste stream(s) are transferred off-site for treatment. <i>If the response to Question VIII.W.23 is "No," go to Question VIII.W.25.</i>	<input type="checkbox"/> Yes <input type="checkbox"/> No
24. The application area has waste management units that treat or manage waste stream(s) prior to transfer off-site for treatment. <i>If the response to Question VIII.W.24 is "No," go to Question VIII.W.54.</i>	<input type="checkbox"/> Yes <input type="checkbox"/> No

Application Area-Wide Applicability Determinations and General Information
Form OP-REQ1 (Page 60)
Federal Operating Permit Program
Texas Commission on Environmental Quality

Date	Permit No.	Regulated Entity No.
09/22/2025	O3544	RN105380216

For SOP applications, answer ALL questions unless otherwise directed.

◆ For GOP applications, answer ONLY these questions unless otherwise directed.

VIII. Title 40 Code of Federal Regulations Part 63 - National Emission Standards for Hazardous Air Pollutants for Source Categories (continued)		
W. Subpart YY - National Emission Standards for Hazardous Air Pollutants for Source Categories - Generic Maximum Achievable Control Technology Standards (continued)		
25.	The total annual benzene quantity from waste at the site is less than 10 Mg/yr as determined according to 40 CFR § 61.342(a).	<input type="checkbox"/> Yes <input type="checkbox"/> No
26.	The application area contains at least one waste stream that is a continuous butadiene waste stream as defined in 40 CFR § 63.1082(b). <i>If the response to Question VIII.W.26 is "No," go to Question VIII.W.43.</i>	<input type="checkbox"/> Yes <input type="checkbox"/> No
27.	The waste stream(s) contains at least 10 ppmw 1, 3-butadiene at a flow rate of 0.02 liters per minute or is designated for control. <i>If the response to Question VIII.W.27 is "No," go to Question VIII.W.43.</i>	<input type="checkbox"/> Yes <input type="checkbox"/> No
28.	The control requirements of 40 CFR Part 63, Subpart G for process wastewater as specified in 40 CFR § 63.1095(a)(2) are selected for control of the waste stream(s). <i>If the response to Question VIII.W.28 is "No," go to Question VIII.W.33.</i>	<input type="checkbox"/> Yes <input type="checkbox"/> No
29.	The application area includes containers that receive, manage, or treat a continuous butadiene waste stream.	<input type="checkbox"/> Yes <input type="checkbox"/> No
30.	The application area includes individual drain systems that receive, manage, or treat a continuous butadiene waste stream. <i>If the response to Question VIII.W.30 is "No," go to Question VIII.W.43.</i>	<input type="checkbox"/> Yes <input type="checkbox"/> No
31.	The application area includes individual drain systems that are complying with 40 CFR § 63.136 through the use of cover and, if vented, closed vent systems and control devices.	<input type="checkbox"/> Yes <input type="checkbox"/> No

Application Area-Wide Applicability Determinations and General Information
Form OP-REQ1 (Page 61)
Federal Operating Permit Program
Texas Commission on Environmental Quality

Date	Permit No.	Regulated Entity No.
09/22/2025	O3544	RN105380216

For SOP applications, answer ALL questions unless otherwise directed.

◆ For GOP applications, answer ONLY these questions unless otherwise directed.

VIII. Title 40 Code of Federal Regulations Part 63 - National Emission Standards for Hazardous Air Pollutants for Source Categories (continued)	
W. Subpart YY - National Emission Standards for Hazardous Air Pollutants for Source Categories - Generic Maximum Achievable Control Technology Standards (continued)	
32. The application area includes individual drain systems that are complying with 40 CFR § 63.136 through the use of water seals or tightly fitting caps or plugs. <i>If the response to Question VIII.W.32 is required, go to Question VIII.W.43.</i>	<input type="checkbox"/> Yes <input type="checkbox"/> No
33. The application area has containers, as defined in 40 CFR § 61.341, that receive a continuous butadiene waste stream. <i>If the response to Question VIII.W.33 is "No," go to Question VIII.W.36.</i>	<input type="checkbox"/> Yes <input type="checkbox"/> No
34. The application area is an alternate means of compliance to meet the 40 CFR § 61.345 requirements for containers. <i>If the response to Question VIII.W.34 is "Yes," go to Question VIII.W.36.</i>	<input type="checkbox"/> Yes <input type="checkbox"/> No
35. Covers and closed-vent systems used for containers operate such that the container is maintained at a pressure less than atmospheric pressure.	<input type="checkbox"/> Yes <input type="checkbox"/> No
36. The application area has individual drain systems, as defined in 40 CFR § 61.341, that receive or manage a continuous butadiene waste stream. <i>If the response to Question VIII.W.36 is "No," go to Question VIII.W.43.</i>	<input type="checkbox"/> Yes <input type="checkbox"/> No
37. The application area is using an alternate means of compliance to meet the 40 CFR § 61.346 requirements for individual drain systems. <i>If the response to Question VIII.W.37 is "Yes," go to Question VIII.W.43.</i>	<input type="checkbox"/> Yes <input type="checkbox"/> No

Application Area-Wide Applicability Determinations and General Information
Form OP-REQ1 (Page 62)
Federal Operating Permit Program
Texas Commission on Environmental Quality

Date	Permit No.	Regulated Entity No.
09/22/2025	O3544	RN105380216

For SOP applications, answer ALL questions unless otherwise directed.

◆ For GOP applications, answer ONLY these questions unless otherwise directed.

VIII. Title 40 Code of Federal Regulations Part 63 - National Emission Standards for Hazardous Air Pollutants for Source Categories (continued)		
W. Subpart YY - National Emission Standards for Hazardous Air Pollutants for Source Categories - Generic Maximum Achievable Control Technology Standards (continued)		
38. The application area has individual drain systems complying with 40 CFR § 61.346(a). <i>If the response to Question VIII.W.38 is "No," go to Question VIII.W.40.</i>	<input type="checkbox"/> Yes <input type="checkbox"/> No	
39. Covers and closed-vent systems used for individual drain systems operate such that the individual drain system is maintained at a pressure less than atmospheric pressure.	<input type="checkbox"/> Yes <input type="checkbox"/> No	
40. The application area has individual drain systems complying with 40 CFR § 61.346(b). <i>If the response to Question VIII.W.40 is "No," go to Question VIII.W.43.</i>	<input type="checkbox"/> Yes <input type="checkbox"/> No	
41. Junction boxes in the individual drain systems are equipped with a system to prevent the flow of organic vapors from the junction box vent pipe to the atmosphere during normal operation.	<input type="checkbox"/> Yes <input type="checkbox"/> No	
42. Junction box vent pipes in the individual drain systems are connected to a closed-vent system and control device.	<input type="checkbox"/> Yes <input type="checkbox"/> No	
43. The application area has at least one waste stream that contains benzene. <i>If the response to Question VIII.W.43 is "No," go to Question VIII.W.54.</i>	<input type="checkbox"/> Yes <input type="checkbox"/> No	
44. The application area has containers, as defined in 40 CFR § 61.341, that receive a waste stream containing benzene. <i>If the response to Question VIII.W.44 is "No," go to Question VIII.W.47.</i>	<input type="checkbox"/> Yes <input type="checkbox"/> No	
45. The application area is an alternate means of compliance to meet the 40 CFR § 61.345 requirements for containers. <i>If the response to Question VIII.W.45 is "Yes," go to Question VIII.W.47.</i>	<input type="checkbox"/> Yes <input type="checkbox"/> No	

Application Area-Wide Applicability Determinations and General Information
Form OP-REQ1 (Page 63)
Federal Operating Permit Program
Texas Commission on Environmental Quality

Date	Permit No.	Regulated Entity No.
09/22/2025	O3544	RN105380216

For SOP applications, answer ALL questions unless otherwise directed.

◆ For GOP applications, answer ONLY these questions unless otherwise directed.

VIII. Title 40 Code of Federal Regulations Part 63 - National Emission Standards for Hazardous Air Pollutants for Source Categories (continued)	
W. Subpart YY - National Emission Standards for Hazardous Air Pollutants for Source Categories - Generic Maximum Achievable Control Technology Standards (continued)	
46. Covers and closed-vent systems used for containers operate such that the container is maintained at a pressure less than atmospheric pressure.	<input type="checkbox"/> Yes <input type="checkbox"/> No
47. The application area has individual drain systems, as defined in 40 CFR § 61.341, that receive or manage a waste stream containing benzene. <i>If the response to Question VIII.W.47 is "No," go to Question VIII.W.54.</i>	<input type="checkbox"/> Yes <input type="checkbox"/> No
48. The application area is using an alternate means of compliance to meet the 40 CFR § 61.346 requirements for individual drain systems. <i>If the response to Question VIII.W.48 is "Yes," go to Question VIII.W.54.</i>	<input type="checkbox"/> Yes <input type="checkbox"/> No
49. The application area has individual drain systems complying with 40 CFR § 61.346(a). <i>If the response to Question VIII.W.49 is "No," go to Question VIII.W.51.</i>	<input type="checkbox"/> Yes <input type="checkbox"/> No
50. Covers and closed-vent systems used for individual drain systems operate such that the individual drain system is maintained at a pressure less than atmospheric pressure.	<input type="checkbox"/> Yes <input type="checkbox"/> No
51. The application area has individual drain systems complying with 40 CFR § 61.346(b). <i>If the response to Question VIII.W.51 is "No," go to Question VIII.W.54.</i>	<input type="checkbox"/> Yes <input type="checkbox"/> No
52. Junction boxes in the individual drain systems are equipped with a system to prevent the flow of organic vapors from the junction box vent pipe to the atmosphere during normal operation.	<input type="checkbox"/> Yes <input type="checkbox"/> No

Application Area-Wide Applicability Determinations and General Information
Form OP-REQ1 (Page 64)
Federal Operating Permit Program
Texas Commission on Environmental Quality

Date	Permit No.	Regulated Entity No.
09/22/2025	O3544	RN105380216

For SOP applications, answer ALL questions unless otherwise directed.

◆ For GOP applications, answer ONLY these questions unless otherwise directed.

VIII. Title 40 Code of Federal Regulations Part 63 - National Emission Standards for Hazardous Air Pollutants for Source Categories (continued)		
W. Subpart YY - National Emission Standards for Hazardous Air Pollutants for Source Categories - Generic Maximum Achievable Control Technology Standards (continued)		
53.	Junction box vent pipes in the individual drain systems are connected to a closed-vent system and control device.	<input type="checkbox"/> Yes <input type="checkbox"/> No
54.	The application area contains a cyanide chemicals manufacturing process. <i>If the response to Question VIII.W.54 is "No," go to Section VIII.X.</i>	<input type="checkbox"/> Yes <input checked="" type="checkbox"/> No
55.	The cyanide chemicals manufacturing process generates maintenance wastewater containing hydrogen cyanide or acetonitrile.	<input type="checkbox"/> Yes <input type="checkbox"/> No
X. Subpart JJJ - National Emission Standards for Hazardous Air Pollutant Emissions: Group IV Polymers and Resins		
1.	The application area includes thermoplastic product process units, and/or their associated affected sources specified in 40 CFR § 63.1310(a)(1) - (5), that are subject to 40 CFR Part 63, Subpart JJJ. <i>If the response to Question VIII.X.1 is "No," go to Section VIII.Y.</i>	<input type="checkbox"/> Yes <input checked="" type="checkbox"/> No
2.	The application area includes thermoplastic product process units and/or wastewater streams and wastewater operations that are associated with thermoplastic product process units. <i>If the response to Question VIII.X.2 is "No," go to Section VIII.Y.</i>	<input type="checkbox"/> Yes <input type="checkbox"/> No
3.	All process wastewater streams generated or managed in the application area are from sources producing polystyrene. <i>If the response to Question VIII.X.3 is "Yes," go to Section VIII.Y.</i>	<input type="checkbox"/> Yes <input type="checkbox"/> No
4.	All process wastewater streams generated or managed in the application area are from sources producing ASA/AMSAN. <i>If the response to Question VIII.X.4 is "Yes," go to Section VIII.Y.</i>	<input type="checkbox"/> Yes <input type="checkbox"/> No

Application Area-Wide Applicability Determinations and General Information
Form OP-REQ1 (Page 65)
Federal Operating Permit Program
Texas Commission on Environmental Quality

Date	Permit No.	Regulated Entity No.
09/22/2025	O3544	RN105380216

For SOP applications, answer ALL questions unless otherwise directed.

◆ For GOP applications, answer ONLY these questions unless otherwise directed.

VIII. Title 40 Code of Federal Regulations Part 63 - National Emission Standards for Hazardous Air Pollutants for Source Categories (continued)		
X. Subpart JJJ - National Emission Standards for Hazardous Air Pollutant Emissions: Group IV Polymers and Resins (continued)		
5.	The application area includes process wastewater streams that are designated as Group 1 or are determined to be Group 1 for organic HAPs as defined in 40 CFR § 63.1312.	<input type="checkbox"/> Yes <input type="checkbox"/> No
6.	The application area includes process wastewater streams, located at existing sources, that are Group 2 for organic HAPs as defined in 40 CFR § 63.1312.	<input type="checkbox"/> Yes <input type="checkbox"/> No
7.	The application area includes process wastewater streams, located at new sources, that are Group 2 for organic HAPs as defined in 40 CFR § 63.1312.	<input type="checkbox"/> Yes <input type="checkbox"/> No
8.	All Group 1 wastewater streams at the site are demonstrated to have a total source mass flow rate of less than 1 MG/yr. <i>If the response to Question VIII.X.8 is "Yes," go to Question VIII.X.18.</i>	<input type="checkbox"/> Yes <input type="checkbox"/> No
9.	The site has untreated and/or partially treated Group 1 wastewater streams demonstrated to have a total source mass flow rate of less than 1 MG/yr. <i>If the response to Question VIII.X.9 is "No," go to Question VIII.X.11.</i>	<input type="checkbox"/> Yes <input type="checkbox"/> No
10.	The application area includes waste management units that receive or manage a partially treated Group 1 wastewater stream prior to or during treatment.	<input type="checkbox"/> Yes <input type="checkbox"/> No
11.	Group 1 wastewater streams or residual removed from Group 1 wastewater streams are transferred to an on-site treatment operation that is not owned or operated by the owner or operator of the source generating the waste stream or residual.	<input type="checkbox"/> Yes <input type="checkbox"/> No
12.	Group 1 wastewater streams or residual removed from Group 1 wastewater streams are transferred to an off-site treatment operation. <i>If the responses to Questions VIII.X.11 - VIII.X.12 are both "No," go to Question VIII.X.14.</i>	<input type="checkbox"/> Yes <input type="checkbox"/> No

Application Area-Wide Applicability Determinations and General Information
Form OP-REQ1 (Page 66)
Federal Operating Permit Program
Texas Commission on Environmental Quality

Date	Permit No.	Regulated Entity No.
09/22/2025	O3544	RN105380216

For SOP applications, answer ALL questions unless otherwise directed.

◆ For GOP applications, answer ONLY these questions unless otherwise directed.

VIII. Title 40 Code of Federal Regulations Part 63 - National Emission Standards for Hazardous Air Pollutants for Source Categories (continued)	
X. Subpart JJJ - National Emission Standards for Hazardous Air Pollutant Emissions: Group IV Polymers and Resins (continued)	
13. The application area includes waste management units that receive or manage a Group 1 wastewater stream, or a residual removed from a Group 1 wastewater stream prior to shipment or transport.	<input type="checkbox"/> Yes <input type="checkbox"/> No
Containers	
14. The application area includes containers that receive, manage, or treat a Group 1 wastewater stream or a residual removed from a Group 1 wastewater stream.	<input type="checkbox"/> Yes <input type="checkbox"/> No
Drains	
15. The application area includes individual drain systems that receive or manage a Group 1 wastewater stream or a residual removed from a Group 1 wastewater stream. <i>If the response to Question VIII.X.15 is "No," go to Question VIII.X.18.</i>	<input type="checkbox"/> Yes <input type="checkbox"/> No
16. The application area includes individual drain systems that are complying with 40 CFR § 63.136 through the use of cover and, if vented, closed vent systems and control devices.	<input type="checkbox"/> Yes <input type="checkbox"/> No
17. The application area includes individual drain systems that are complying with 40 CFR § 63.136 through the use of water seals or tightly fitting caps or plugs.	<input type="checkbox"/> Yes <input type="checkbox"/> No
18. The application area includes drains, drain hubs, manholes, lift stations, trenches, or pipes that are part of a thermoplastic product process unit. <i>If the response to Question VIII.X.18 is "No," go to Section VIII.Y.</i>	<input type="checkbox"/> Yes <input type="checkbox"/> No

Application Area-Wide Applicability Determinations and General Information
Form OP-REQ1 (Page 67)
Federal Operating Permit Program
Texas Commission on Environmental Quality

Date	Permit No.	Regulated Entity No.
09/22/2025	O3544	RN105380216

For SOP applications, answer ALL questions unless otherwise directed.

◆ For GOP applications, answer ONLY these questions unless otherwise directed.

VIII. Title 40 Code of Federal Regulations Part 63 - National Emission Standards for Hazardous Air Pollutants for Source Categories (continued)	
X. Subpart JJJ - National Emission Standards for Hazardous Air Pollutant Emissions: Group IV Polymers and Resins (continued)	
<i>Drains (continued)</i>	
19. The application area includes drains, drain hubs, manholes, lift stations, trenches or pipes that meet the criteria listed in 40 CFR § 63.149(d) and § 63.1330(b)(12). <i>If the response to Question VIII.X.19 is "NO," go to Section VIII.Y.</i>	<input type="checkbox"/> Yes <input type="checkbox"/> No
20. The application area includes drains, drain hubs, manholes, lift stations, trenches, or pipes that convey water with a total annual average concentration greater than or equal to 10,000 parts per million by weight of compounds meeting the definition of organic HAP in 40 CFR § 63.1312, at any flow rate.	<input type="checkbox"/> Yes <input type="checkbox"/> No
21. The application area includes drains, drain hubs, manholes, lift stations, trenches or pipes that convey water with a total annual average concentration greater than or equal to 1,000 parts per million by weight of compounds meeting the definition of organic HAP in 40 CFR § 63.1312, at an annual average flow rate greater than or equal to 10 liters per minute.	<input type="checkbox"/> Yes <input type="checkbox"/> No
22. The application area includes drains, drain hubs, manholes, lift stations, trenches or pipes that are part of an thermoplastic product process unit that is a new affected source or part of a new affected source and the equipment conveys water with a total annual average concentration greater than or equal to 10 parts per million by weight of compounds meeting the definition of organic HAP in 40 CFR § 63.1312, at an average annual flow rate greater than or equal to 0.02 liter per minute	<input type="checkbox"/> Yes <input type="checkbox"/> No

Application Area-Wide Applicability Determinations and General Information
Form OP-REQ1 (Page 68)
Federal Operating Permit Program
Texas Commission on Environmental Quality

Date	Permit No.	Regulated Entity No.
09/22/2025	O3544	RN105380216

For SOP applications, answer ALL questions unless otherwise directed.

◆ For GOP applications, answer ONLY these questions unless otherwise directed.

VIII. Title 40 Code of Federal Regulations Part 63 - National Emission Standards for Hazardous Air Pollutants for Source Categories (continued)		
Y. Subpart UUU - National Emission Standards for Hazardous Air Pollutants for Petroleum Refineries: Catalytic Cracking Units, Catalytic Reforming Units, and Sulfur Recovery Units.		
1. The application area is subject to 40 CFR Part 63, Subpart UUU - National Emission Standards for Hazardous Air Pollutants for Petroleum Refineries: Catalytic Cracking Units, Catalytic Reforming Units, and Sulfur Recovery Units.	<input type="checkbox"/> Yes <input checked="" type="checkbox"/> No	
Z. Subpart AAAA - National Emission Standards for Hazardous Air Pollutants for Municipal Solid Waste (MSW) Landfills.		
◆ 1. The application area is subject to 40 CFR Part 63, Subpart AAAA - National Emission Standards for Hazardous Air Pollutants for Municipal Solid Waste Landfills.	<input type="checkbox"/> Yes <input checked="" type="checkbox"/> No	
AA. Subpart FFFF - National Emission Standards for Hazardous Air Pollutants for Miscellaneous Organic Chemical Production and Processes (MON)		
1. The application area is located at a site that includes process units that manufacture as a primary product one or more of the chemicals listed in 40 CFR § 63.2435(b)(1).	<input type="checkbox"/> Yes <input checked="" type="checkbox"/> No	
2. The application area is located at a plant site that is a major source as defined in FCAA § 112(a).	<input type="checkbox"/> Yes <input checked="" type="checkbox"/> No	
3. The application area is located at a site that includes miscellaneous chemical manufacturing process units (MCPU) that process, use or generate one or more of the organic hazardous air pollutants listed in § 112(b) of the Clean Air Act or hydrogen halide and halogen HAP. <i>If the response to Question VIII.AA.1, AA.2 or AA.3 is "No," go to Section VIII.BB.</i>	<input type="checkbox"/> Yes <input checked="" type="checkbox"/> No	
4. The application area includes process vents, storage vessels, transfer racks, or waste streams associated with a miscellaneous chemical manufacturing process subject to 40 CFR 63, Subpart FFFF. <i>If the response to Question VIII.AA.4 is "No," go to Section VIII.BB.</i>	<input type="checkbox"/> Yes <input type="checkbox"/> No	

Application Area-Wide Applicability Determinations and General Information
Form OP-REQ1 (Page 69)
Federal Operating Permit Program
Texas Commission on Environmental Quality

Date	Permit No.	Regulated Entity No.
09/22/2025	O3544	RN105380216

For SOP applications, answer ALL questions unless otherwise directed.

◆ For GOP applications, answer ONLY these questions unless otherwise directed.

VIII. Title 40 Code of Federal Regulations Part 63 - National Emission Standards for	
AA. Subpart FFFF - National Emission Standards for Hazardous Air Pollutants for Miscellaneous Organic Chemical Production and Processes (MON) (continued)	
5. The application area includes process wastewater streams. <i>If the response to Question VIII.AA.5 is "No," go to Question VIII.AA.24.</i>	<input type="checkbox"/> Yes <input type="checkbox"/> No
6. The application area includes process wastewater streams, located at existing sources, that are designated as Group 1 or are determined to be Group 1 for compounds listed in Table 8 of 40 CFR Part 63, Subpart G or Table 8 and Table 9 of 40 CFR Part 63, Subpart FFFF, as appropriate.	<input type="checkbox"/> Yes <input type="checkbox"/> No
7. The application area includes process wastewater streams, located at existing sources, that are Group 2 for compounds listed in Table 8 or Table 8 and Table 9 of 40 CFR Part 63, Subpart FFFF, as appropriate.	<input type="checkbox"/> Yes <input type="checkbox"/> No
8. The application area includes process wastewater streams, located at new sources, that are designated as Group 1 or are determined to be Group 1 for compounds listed in Table 8 of 40 CFR Part 63, Subpart G or Table 8 and Table 9 of 40 CFR Part 63, Subpart FFFF, as appropriate.	<input type="checkbox"/> Yes <input type="checkbox"/> No
9. The application area includes process wastewater streams, located at new sources, that are Group 2 for compounds listed in Table 8 or Table 8 and Table 9 of 40 CFR Part 63, Subpart FFFF, as appropriate.	<input type="checkbox"/> Yes <input type="checkbox"/> No
10. All Group 1 wastewater streams at the site are demonstrated to have a total source mass flow rate of less than 1 MG/yr. <i>If the response to Question VIII.AA.10 is "Yes," go to Question VIII.AA.24.</i>	<input type="checkbox"/> Yes <input type="checkbox"/> No
11. The site has untreated and/or partially treated Group 1 wastewater streams demonstrated to have a total source mass flow rate of less than 1 MG/yr. <i>If the response to Question VIII.AA.11 is "No," go to Question VIII.AA.13.</i>	<input type="checkbox"/> Yes <input type="checkbox"/> No
12. The application area includes waste management units that receive or manage a partially treated Group 1 wastewater stream prior to or during treatment.	<input type="checkbox"/> Yes <input type="checkbox"/> No
13. Group 1 wastewater streams or residual removed from Group 1 wastewater streams are transferred to an on-site treatment operation that is not owned or operated by the owner or operator of the source generating the waste stream or residual.	<input type="checkbox"/> Yes <input type="checkbox"/> No

Application Area-Wide Applicability Determinations and General Information
Form OP-REQ1 (Page 70)
Federal Operating Permit Program
Texas Commission on Environmental Quality

Date	Permit No.	Regulated Entity No.
09/22/2025	O3544	RN105380216

For SOP applications, answer ALL questions unless otherwise directed.

◆ For GOP applications, answer ONLY these questions unless otherwise directed.

VIII. Title 40 Code of Federal Regulations Part 63 - National Emission Standards for Hazardous Air Pollutants for Source Categories (continued)		
AA. Subpart FFFF - National Emission Standards for Hazardous Air Pollutants for Miscellaneous Organic Chemical Production and Processes (MON) (continued)		
14. Group 1 wastewater streams or residual removed from Group 1 wastewater streams are transferred to an off-site treatment operation. <i>If the responses to Questions VIII.AA.13 and VIII.AA.14 are both "No," go to Question VIII.AA.20.</i>	<input type="checkbox"/> Yes <input type="checkbox"/> No	
15. Group 1 wastewater streams are transferred to an offsite treatment facility meeting the requirements of 40 CFR § 63.138(h). <i>If the response to Question VIII.AA.15 is "No," go to Question VIII.AA.17.</i>	<input type="checkbox"/> Yes <input type="checkbox"/> No	
16. The option to document in the notification of compliance status report that the wastewater will be treated in a facility meeting the requirements of 40 CFR § 63.138(h) is elected.	<input type="checkbox"/> Yes <input type="checkbox"/> No	
17. Group 1 wastewater streams or residuals with a total annual average concentration of compounds in Table 8 of 40 CFR Part 63, Subpart FFFF less than 50 ppmw are transferred offsite. <i>If the response to Question VIII.AA.17 is "No," go to Question VIII.AA.19.</i>	<input type="checkbox"/> Yes <input type="checkbox"/> No	
18. The transferor is demonstrating that less than 5 percent of the HAP in Table 9 of 40 CFR Part 63, Subpart FFFF is emitted from waste management units up to the activated sludge unit.	<input type="checkbox"/> Yes <input type="checkbox"/> No	
19. The application area includes waste management units that receive or manage a Group 1 wastewater stream, or a residual removed from a Group 1 wastewater stream prior to shipment or transport.	<input type="checkbox"/> Yes <input type="checkbox"/> No	
20. The application area includes containers that receive, manage, or treat a Group 1 wastewater stream or a residual removed from a Group 1 wastewater stream.	<input type="checkbox"/> Yes <input type="checkbox"/> No	
21. The application area includes individual drain systems that receive or manage a Group 1 wastewater stream, or a residual removed from a Group 1 wastewater stream. <i>If the response to Question VIII.AA.21 is "No," go to Question VIII.AA.24.</i>	<input type="checkbox"/> Yes <input type="checkbox"/> No	
22. The application area includes individual drain systems that are complying with 40 CFR § 63.136 through the use of cover and, if vented, closed vent systems and control devices.	<input type="checkbox"/> Yes <input type="checkbox"/> No	

Application Area-Wide Applicability Determinations and General Information
Form OP-REQ1 (Page 71)
Federal Operating Permit Program
Texas Commission on Environmental Quality

Date	Permit No.	Regulated Entity No.
09/22/2025	O3544	RN105380216

For SOP applications, answer ALL questions unless otherwise directed.

◆ For GOP applications, answer ONLY these questions unless otherwise directed.

VIII. Title 40 Code of Federal Regulations Part 63 - National Emission Standards for Hazardous Air Pollutants for Source Categories (continued)	
AA. Subpart FFFF - National Emission Standards for Hazardous Air Pollutants for Miscellaneous Organic Chemical Production and Processes (MON) (continued)	
23. The application area includes individual drain systems that are complying with 40 CFR § 63.136 through the use of water seals or tightly fitting caps or plugs.	<input type="checkbox"/> Yes <input type="checkbox"/> No
24. The application area includes drains, drain hubs, manholes, lift stations, trenches, or pipes that are part of a chemical manufacturing process unit that meets the criteria of 40 CFR § 63.100(b). <i>If the response to Question VIII.AA.24 is "No," go to Section VIII.BB.</i>	<input type="checkbox"/> Yes <input type="checkbox"/> No
25. The application area includes drains, drain hubs, manholes, lift stations, trenches or pipes (that are part of a miscellaneous chemical manufacturing process unit) that meet the criteria listed in 40 CFR § 63.149(d). <i>If the response to Question VIII.AA.25 is "No," go to Section VIII.BB.</i>	<input type="checkbox"/> Yes <input type="checkbox"/> No
26. The application area includes drains, drain hubs, manholes, lift stations, trenches or pipes that convey water with a total annual average concentration of compounds in table 8 of 40 CFR Part 63, Subpart FFFF is greater than or equal to 10,000 ppmw at any flow rate, and the total annual load of compounds in table 8 of 40 CFR Part 63, Subpart FFFF is greater than or equal to 200 lb/yr.	<input type="checkbox"/> Yes <input type="checkbox"/> No
27. The application area includes drains, drain hubs, manholes, lift stations, trenches, or pipes that convey water with a total annual average concentration of compounds in table 8 of 40 CFR Part 63, Subpart FFFF is greater than or equal to 1,000 ppmw, and the annual average flow rate is greater than or equal to 1 liter per minute.	<input type="checkbox"/> Yes <input type="checkbox"/> No
28. The application area includes drains, drain hubs, manholes, lift stations, trenches or pipes that are part of a chemical manufacturing process unit that is subject to the new source requirements of 40 CFR § 63.2445(a); and the equipment conveys water with a combined total annual average concentration of compounds in tables 8 and 9 of 40 CFR Part 63, Subpart FFFF is greater than or equal to 30,000 ppmw, and the combined total annual load of compounds in tables 8 and 9 to this subpart is greater than or equal to 1 tpy.	<input type="checkbox"/> Yes <input type="checkbox"/> No

Application Area-Wide Applicability Determinations and General Information
Form OP-REQ1 (Page 72)
Federal Operating Permit Program
Texas Commission on Environmental Quality

Date	Permit No.	Regulated Entity No.
09/22/2025	O3544	RN105380216

For SOP applications, answer ALL questions unless otherwise directed.

◆ For GOP applications, answer ONLY these questions unless otherwise directed.

VIII. Title 40 Code of Federal Regulations Part 63 - National Emission Standards for Hazardous Air Pollutants for Source Categories (continued)	
BB. Subpart GGGG - National Emission Standards for Hazardous Air Pollutants for: Solvent Extractions for Vegetable Oil Production.	
1. The application area includes a vegetable oil production process that: is by itself a major source of HAP emissions or, is collocated within a plant site with other sources that are individually or collectively a major source of HAP emissions.	<input type="checkbox"/> Yes <input checked="" type="checkbox"/> No
CC. Subpart GGGGG - National Emission Standards for Hazardous Air Pollutants: Site Remediation	
1. The application area includes a facility at which a site remediation is conducted. <i>If the answer to Question VIII.CC.1 is "No," go to Section VIII.DD.</i>	<input type="checkbox"/> Yes <input checked="" type="checkbox"/> No
2. The application area is located at a site that is a major source of HAP. <i>If the answer to Question VIII.CC.2 is "No," go to Section VIII.DD.</i>	<input type="checkbox"/> Yes <input type="checkbox"/> No
3. All site remediations qualify for one of the exemptions contained in 40 CFR § 63.7881(b)(1) through (6). <i>If the answer to Question VIII.CC.3 is "Yes," go to Section VIII.DD.</i>	<input type="checkbox"/> Yes <input type="checkbox"/> No
4. All site remediation activities are complete, and the Administrator has been notified in writing. <i>If the answer to Question VIII.CC.4 is "Yes," go to Section VIII.DD.</i>	<input type="checkbox"/> Yes <input type="checkbox"/> No
5. Prior to beginning site remediation activities, it was determined that the total quantity of HAP listed in Table 1 of Subpart GGGGG that will be removed during all site remediations will be less than 1 Mg/yr. <i>If the answer to Question VIII.CC.5 is "Yes," go to Section VIII.DD.</i>	<input type="checkbox"/> Yes <input type="checkbox"/> No
6. The site remediation will be completed within 30 consecutive calendar days.	<input type="checkbox"/> Yes <input type="checkbox"/> No
7. No site remediation will exceed 30 consecutive calendar days. <i>If the answer to Question VIII.CC.7 is "Yes," go to Section VIII.DD.</i>	<input type="checkbox"/> Yes <input type="checkbox"/> No
8. Site remediation materials subject to 40 CFR Part 63, Subpart GGGGG are transferred from the application area to an off-site facility.	<input type="checkbox"/> Yes <input type="checkbox"/> No
9. All site remediation materials subject to 40 CFR Part 63, Subpart GGGGG are transferred from the application area to an off-site facility. <i>If the answer to Question VIII.CC.9 is "Yes," go to Section VIII.DD.</i>	<input type="checkbox"/> Yes <input type="checkbox"/> No

Application Area-Wide Applicability Determinations and General Information
Form OP-REQ1 (Page 73)
Federal Operating Permit Program
Texas Commission on Environmental Quality

Date	Permit No.	Regulated Entity No.
09/22/2025	O3544	RN105380216

For SOP applications, answer ALL questions unless otherwise directed.

◆ For GOP applications, answer ONLY these questions unless otherwise directed.

VIII. Title 40 Code of Federal Regulations Part 63 - National Emission Standards for Hazardous Air Pollutants for Source Categories (continued)		
CC. Subpart GGGGG - National Emission Standards for Hazardous Air Pollutants: Site Remediation (continued)		
10. The application area includes a remediation material management unit used for cleanup of radioactive mixed waste per § 63.7886(c).	<input type="checkbox"/> Yes <input type="checkbox"/> No	
11. The application area includes a remediation material management unit or combination of units with a total annual quantity of HAP less than 1 Mg/yr that is being exempted from § 63.7886(b) per § 63.7886(d).	<input type="checkbox"/> Yes <input type="checkbox"/> No	
12. The application area includes a remediation material management unit that has an average total VOHAP concentration of remediation material less than 500 ppmw and is complying with § 63.7886(b)(2). <i>If the response to Question VIII.CC.12 is "No," go to Question VIII.CC.14.</i>	<input type="checkbox"/> Yes <input type="checkbox"/> No	
13. The application area includes a remediation material management unit that concentrates all or part of the material such that the material's VOHAP concentration could increase.	<input type="checkbox"/> Yes <input type="checkbox"/> No	
14. The application area includes containers that manage site remediation materials subject to 40 CFR Part 63, Subpart GGGGG. <i>If the response to Question VIII.CC.14 is "No," go to Question VIII.CC.21.</i>	<input type="checkbox"/> Yes <input type="checkbox"/> No	
15. The application area includes containers that are also subject to and complying with another subpart under 40 CFR part 61 or part 63 per § 63.7886(b)(3).	<input type="checkbox"/> Yes <input type="checkbox"/> No	
16. The application area includes containers that are complying with alternative work practice standards that have been approved by the EPA per § 63.7900(e).	<input type="checkbox"/> Yes <input type="checkbox"/> No	
17. The application area includes containers using Container Level 1 controls as specified in 40 CFR § 63.922(b).	<input type="checkbox"/> Yes <input type="checkbox"/> No	
18. The application area includes containers with a capacity greater than 0.46 m ³ that meet the requirements of 40 CFR § 63.7900(b)(3)(i) and (ii).	<input type="checkbox"/> Yes <input type="checkbox"/> No	
19. The application area includes containers using Container Level 2 controls as specified in 40 CFR § 63.923(b).	<input type="checkbox"/> Yes <input type="checkbox"/> No	
20. The application area includes containers using Container Level 3 controls as specified in 40 CFR § 63.924(b).	<input type="checkbox"/> Yes <input type="checkbox"/> No	
21. The application area includes individual drain systems complying with the requirements of 40 CFR § 63.962.	<input type="checkbox"/> Yes <input type="checkbox"/> No	

Application Area-Wide Applicability Determinations and General Information
Form OP-REQ1 (Page 74)
Federal Operating Permit Program
Texas Commission on Environmental Quality

Date	Permit No.	Regulated Entity No.
09/22/2025	O3544	RN105380216

For SOP applications, answer ALL questions unless otherwise directed.

◆ For GOP applications, answer ONLY these questions unless otherwise directed.

VIII. Title 40 Code of Federal Regulations Part 63 - National Emission Standards for Hazardous Air Pollutants for Source Categories (continued)	
DD. Subpart YYYYYY - National Emission Standards for Hazardous Air Pollutants for Area/Sources: Electric Arc Furnace Steelmaking Facilities	
1. The application area includes an electric arc furnace (EAF) steelmaking facility, and the site is an area source of hazardous air pollutant (HAP) emissions. <i>If the response to Question VIII.DD.1 is "No," go to Section VIII.EE.</i>	<input type="checkbox"/> Yes <input checked="" type="checkbox"/> No
2. The EAF steelmaking facility is a research and development facility. <i>If the response to Question VIII.DD.2 is "Yes," go to Section VIII.EE.</i>	<input type="checkbox"/> Yes <input type="checkbox"/> No
3. Metallic scrap is utilized in the EAF.	<input type="checkbox"/> Yes <input type="checkbox"/> No
4. Scrap containing motor vehicle scrap is utilized in the EAF.	<input type="checkbox"/> Yes <input type="checkbox"/> No
5. Scrap not containing motor vehicle scrap is utilized in the EAF.	<input type="checkbox"/> Yes <input type="checkbox"/> No
EE. Subpart BBBBBB - National Emission Standards for Hazardous Air Pollutants for Source Category: Gasoline Distribution Bulk Terminals, Bulk Plants and Pipeline Facilities	
1. The application area is located at a site that is an area source of HAPs. <i>If the answer to Question EE.1 is "No," go to Section VIII.FF.</i>	<input checked="" type="checkbox"/> Yes <input type="checkbox"/> No
2. The application area includes a pipeline breakout station, as defined in 40 CFR Part 63, Subpart BBBBBB, not subject to the control requirements of 40 CFR Part 63, Subpart R.	<input type="checkbox"/> Yes <input checked="" type="checkbox"/> No
3. The application area includes a pipeline pumping station as defined in 40 CFR Part 63, Subpart BBBBBB.	<input type="checkbox"/> Yes <input checked="" type="checkbox"/> No

Application Area-Wide Applicability Determinations and General Information
Form OP-REQ1 (Page 75)
Federal Operating Permit Program
Texas Commission on Environmental Quality

Date	Permit No.	Regulated Entity No.
09/22/2025	O3544	RN105380216

For SOP applications, answer ALL questions unless otherwise directed.

◆ For GOP applications, answer ONLY these questions unless otherwise directed.

VIII. Title 40 Code of Federal Regulations Part 63 - National Emission Standards for		
EE. Subpart BBBBBB - National Emission Standards for Hazardous Air Pollutants for Source Category: Gasoline Distribution Bulk Terminals, Bulk Plants and Pipeline Facilities (continued)		
4.	The application area includes a bulk gasoline plant as defined in 40 CFR Part 63, Subpart BBBBBB. <i>If the answer to Question VIII.EE.4 is "No," go to Question VIII.EE.6.</i>	<input type="checkbox"/> Yes <input checked="" type="checkbox"/> No
5.	The bulk gasoline plant was operating, prior to January 10, 2010, in compliance with an enforceable State, local or tribal rule or permit that requires submerged fill as specified in 40 CFR § 63.11086(a).	<input type="checkbox"/> Yes <input type="checkbox"/> No
6.	The application area includes a bulk gasoline terminal, as defined in 40 CFR Part 63, Subpart BBBBBB, not subject to the control requirements of 40 CFR Part 63, Subpart R or Subpart CC. <i>If the answer to Question VIII.EE.6 is "No," go to Section VIII.FF.</i>	<input type="checkbox"/> Yes <input checked="" type="checkbox"/> No
7.	The bulk gasoline terminal has throughput of less than 250,000 gallons per day. <i>If the answer to Question VIII.EE.7 is "Yes," go to Section VIII.FF.</i>	<input type="checkbox"/> Yes <input type="checkbox"/> No
8.	The bulk gasoline terminal loads gasoline into gasoline cargo tanks other than railcar cargo tanks.	<input type="checkbox"/> Yes <input type="checkbox"/> No
9.	The bulk gasoline terminal loads gasoline into railcar cargo tanks. <i>If the answer to Question VIII.EE.9 is "No," go to Section VIII.FF.</i>	<input type="checkbox"/> Yes <input type="checkbox"/> No
10.	The bulk gasoline terminal loads gasoline into railcar cargo tanks which do not collect vapors from a vapor balance system.	<input type="checkbox"/> Yes <input type="checkbox"/> No

Application Area-Wide Applicability Determinations and General Information
Form OP-REQ1 (Page 76)
Federal Operating Permit Program
Texas Commission on Environmental Quality

Date	Permit No.	Regulated Entity No.
09/22/2025	O3544	RN105380216

For SOP applications, answer ALL questions unless otherwise directed.

◆ For GOP applications, answer ONLY these questions unless otherwise directed.

VIII. Title 40 Code of Federal Regulations Part 63 - National Emission Standards for Hazardous Air Pollutants for Source Categories (continued)		
EE. Subpart BBBBBB - National Emission Standards for Hazardous Air Pollutants for Source Category: Gasoline Distribution Bulk Terminals, Bulk Plants and Pipeline Facilities (continued)		
11. The bulk gasoline terminal loads gasoline into railcar cargo tanks which collect vapors from a vapor balance system and that system complies with a Federal, State, local, tribal rule or permit.	<input type="checkbox"/> Yes <input type="checkbox"/> No	
FF. Subpart CCCCCC - National Emission Standards for Hazardous Air Pollutants for Source Category: Gasoline Dispensing Facilities		
◆ 1. The application area is located at a site that is an area source of hazardous air pollutants. <i>If the answer to Question VIII.FF.1 is "No," go to Section VIII.GG.</i>	<input checked="" type="checkbox"/> Yes <input type="checkbox"/> No	
◆ 2. The application area includes at least one gasoline dispensing facility as defined in 40 CFR § 63.11132. <i>If the answer to Question VIII.FF.2 is "No," go to Section VIII.GG.</i>	<input checked="" type="checkbox"/> Yes <input type="checkbox"/> No	
◆ 3. The application area includes at least one gasoline dispensing facility with a monthly throughput of less than 10,000 gallons.	<input checked="" type="checkbox"/> Yes <input type="checkbox"/> No	
◆ 4. The application area includes at least one gasoline dispensing facility where gasoline is dispensed from a fixed gasoline storage tank into a portable gasoline tank for the on-site delivery and subsequent dispensing into other gasoline-fueled equipment.	<input type="checkbox"/> Yes <input checked="" type="checkbox"/> No	
GG. Recently Promulgated 40 CFR Part 63 Subparts		
◆ 1. The application area is subject to one or more promulgated 40 CFR Part 63 subparts not addressed on this form. <i>If the response to Question VIII.GG.1 is "No," go to Section IX. A list of promulgated 40 CFR Part 63 subparts not otherwise addressed on OP-REQ1 is included in the instructions.</i>	<input checked="" type="checkbox"/> Yes <input type="checkbox"/> No	
◆ 2. Provide the Subpart designation (i.e. Subpart EEE) in the space provided below.	Subpart ZZZZ	

Application Area-Wide Applicability Determinations and General Information
Form OP-REQ1 (Page 77)
Federal Operating Permit Program
Texas Commission on Environmental Quality

Date	Permit No.	Regulated Entity No.
09/22/2025	O3544	RN105380216

For SOP applications, answer ALL questions unless otherwise directed.

◆ For GOP applications, answer ONLY these questions unless otherwise directed.

IX. Title 40 Code of Federal Regulations Part 68 (40 CFR Part 68) - Chemical Accident Prevention Provisions		
A. Applicability		
◆ 1.	The application area contains processes subject to 40 CFR Part 68, Chemical Accident Prevention Provisions, and specified in 40 CFR § 68.10.	<input type="checkbox"/> Yes <input checked="" type="checkbox"/> No
X. Title 40 Code of Federal Regulations Part 82 (40 CFR Part 82) - Protection of Stratospheric Ozone		
A. Subpart A - Production and Consumption Controls		
◆ 1.	The application area is located at a site that produces, transforms, destroys, imports, or exports a controlled substance or product.	<input type="checkbox"/> Yes <input checked="" type="checkbox"/> No <input type="checkbox"/> N/A
B. Subpart B - Servicing of Motor Vehicle Air Conditioners		
◆ 1.	Servicing, maintenance, and/or repair of fleet vehicle air conditioning systems using ozone-depleting refrigerants is conducted in the application area.	<input type="checkbox"/> Yes <input checked="" type="checkbox"/> NO
C. Subpart C - Ban on Nonessential Products Containing Class I Substances and Ban on Nonessential Products Containing or Manufactured with Class II Substances		
◆ 1.	The application area sells or distributes one or more nonessential products (which release a Class I or Class II substance) that are subject to 40 CFR Part 82, Subpart C.	<input type="checkbox"/> Yes <input checked="" type="checkbox"/> No <input type="checkbox"/> N/A
D. Subpart D - Federal Procurement		
◆ 1.	The application area is owned/operated by a department, agency, or instrumentality of the United States.	<input type="checkbox"/> Yes <input checked="" type="checkbox"/> No <input type="checkbox"/> N/A
E. Subpart E - The Labeling of Products Using Ozone Depleting Substances		
◆ 1.	The application area includes containers in which a Class I or Class II substance is stored or transported prior to the sale of the Class I or Class II substance to the ultimate consumer.	<input type="checkbox"/> Yes <input checked="" type="checkbox"/> No <input type="checkbox"/> N/A
◆ 2.	The application area is a manufacturer, importer, wholesaler, distributor, or retailer of products containing a Class I or Class II substance.	<input type="checkbox"/> Yes <input checked="" type="checkbox"/> No <input type="checkbox"/> N/A
◆ 3.	The application area is a manufacturer, importer, wholesaler, distributor, or retailer of products manufactured with a process that uses a Class I or Class II substance.	<input type="checkbox"/> Yes <input checked="" type="checkbox"/> No <input type="checkbox"/> N/A

Application Area-Wide Applicability Determinations and General Information
Form OP-REQ1 (Page 78)
Federal Operating Permit Program
Texas Commission on Environmental Quality

Date	Permit No.	Regulated Entity No.
09/22/2025	O3544	RN105380216

For SOP applications, answer ALL questions unless otherwise directed.

◆ For GOP applications, answer ONLY these questions unless otherwise directed.

X. Title 40 Code of Federal Regulations Part 82 (40 CFR Part 82) - Protection of Stratospheric Ozone (continued)		
F. Subpart F - Recycling and Emissions Reduction		
◆ 1.	Servicing, maintenance, and/or repair on refrigeration and non-motor vehicle air condition appliances using ozone-depleting refrigerants or non-exempt substitutes is conducted in the application area.	<input checked="" type="checkbox"/> Yes <input type="checkbox"/> No
◆ 2.	Disposal of appliances (including motor vehicle air conditioners) or refrigerant or non-exempt substitute reclamation occurs in the application area.	<input type="checkbox"/> Yes <input checked="" type="checkbox"/> No <input type="checkbox"/> N/A
◆ 3.	The application area manufactures appliances or refrigerant recycling and recovery equipment.	<input type="checkbox"/> Yes <input checked="" type="checkbox"/> No <input type="checkbox"/> N/A
G. Subpart G - Significant New Alternatives Policy Program		
◆ 1.	The application area manufactures, formulates, or creates chemicals, product substitutes, or alternative manufacturing processes that are intended for use as a replacement for a Class I or Class II compound. <i>If the response to Question X.G.1 is "No" or "N/A," go to Section X.H.</i>	<input type="checkbox"/> Yes <input checked="" type="checkbox"/> No <input type="checkbox"/> N/A
◆ 2.	All substitutes produced by the application area meet one or more of the exemptions in 40 CFR § 82.176(b)(1) - (7).	<input type="checkbox"/> Yes <input type="checkbox"/> No <input type="checkbox"/> N/A
H. Subpart H -Halon Emissions Reduction		
◆ 1.	Testing, servicing, maintaining, repairing, or disposing of equipment containing halons is conducted in the application area.	<input type="checkbox"/> Yes <input checked="" type="checkbox"/> No <input type="checkbox"/> N/A
◆ 2.	Disposal of halons or manufacturing of halon blends is conducted in the application area.	<input type="checkbox"/> Yes <input checked="" type="checkbox"/> No <input type="checkbox"/> N/A
XI. Miscellaneous		
A. Requirements Reference Tables (RRT) and Flowcharts		
1.	The application area contains units that are potentially subject to a regulation for which the TCEQ has not developed an RRT and flowchart.	<input type="checkbox"/> Yes <input checked="" type="checkbox"/> No

Application Area-Wide Applicability Determinations and General Information
Form OP-REQ1 (Page 79)
Federal Operating Permit Program
Texas Commission on Environmental Quality

Date	Permit No.	Regulated Entity No.
09/22/2025	03544	RN105380216

For SOP applications, answer ALL questions unless otherwise directed.

◆ For GOP applications, answer ONLY these questions unless otherwise directed.

XI. Miscellaneous (continued)		
B. Forms		
◆	1. The application area contains units that are potentially subject to a regulation for which the TCEQ has not developed a unit attribute form. <i>If the response to Question XI.B.1 is "No" or "N/A," go to Section XI.C.</i>	<input type="checkbox"/> Yes <input checked="" type="checkbox"/> No <input type="checkbox"/> N/A
◆	2. Provide the Part and Subpart designation for the federal rule(s) or the Chapter, Subchapter, and Division designation for the State regulation(s) in the space provided below.	
C. Emission Limitation Certifications		
◆	1. The application area includes units for which federally enforceable emission limitations have been established by certification.	<input type="checkbox"/> Yes <input checked="" type="checkbox"/> No
D. Alternative Means of Control, Alternative Emission Limitation or Standard, or Equivalent Requirements		
	1. The application area is located at a site that is subject to a site-specific requirement of the state implementation plan (SIP).	<input type="checkbox"/> Yes <input checked="" type="checkbox"/> No
	2. The application area includes units located at the site that are subject to a site-specific requirement of the SIP.	<input type="checkbox"/> Yes <input checked="" type="checkbox"/> No
	3. The application area includes units which demonstrate compliance by using an alternative means of control, alternative emission limitation or standard or equivalent requirements approved by the EPA Administrator. <i>If the response to Question XI.D.3 is "Yes," please include a copy of the approval document with the application.</i>	<input type="checkbox"/> Yes <input checked="" type="checkbox"/> No
	4. The application area includes units which demonstrate compliance by using an alternative means of control, alternative emission limitation or standard or equivalent requirements approved by the TCEQ Executive Director. <i>If the response to Question XI.D.4 is "Yes," please include a copy of the approval document with the application.</i>	<input type="checkbox"/> Yes <input checked="" type="checkbox"/> No

Application Area-Wide Applicability Determinations and General Information
Form OP-REQ1 (Page 80)
Federal Operating Permit Program
Texas Commission on Environmental Quality

Date	Permit No.	Regulated Entity No.
09/22/2025	O3544	RN105380216

For SOP applications, answer ALL questions unless otherwise directed.

◆ For GOP applications, answer ONLY these questions unless otherwise directed.

XI. Miscellaneous (continued)		
E. Title IV - Acid Rain Program		
1.	The application area includes emission units subject to the Acid Rain Program (ARP), including the Opt-In Program.	<input checked="" type="checkbox"/> Yes <input type="checkbox"/> No
2.	The application area includes emission units qualifying for the new unit exemption under 40 CFR § 72.7.	<input type="checkbox"/> Yes <input checked="" type="checkbox"/> No
3.	The application area includes emission units qualifying for the retired unit exemption under 40 CFR § 72.8.	<input type="checkbox"/> Yes <input checked="" type="checkbox"/> No
F. 40 CFR Part 97, Subpart EEEEE - Cross-State Air Pollution Rule (CSAPR) NO_x Ozone Season Group 2 Trading Program		
1.	The application area includes emission units subject to the requirements of the CSAPR NO _x Ozone Season Group 2 Trading Program. <i>If the response to Question XI.F.1 is "No," go to Question XI.F.7.</i>	<input checked="" type="checkbox"/> Yes <input type="checkbox"/> No
2.	The application area includes units that are complying with the CEMS requirements of 40 CFR Part 75, Subpart H for NO _x and heat input.	<input type="checkbox"/> Yes <input checked="" type="checkbox"/> No
3.	The application area includes gas or oil-fired units that are complying with the CEMS requirements of 40 CFR Part 75, Subpart H for NO _x , and the monitoring requirements of 40 CFR Part 75, Appendix D for heat input.	<input checked="" type="checkbox"/> Yes <input type="checkbox"/> No
4.	The application area includes gas or oil-fired peaking units that are complying with the monitoring requirements of 40 CFR Part 75, Appendix E for NO _x , and the monitoring requirements of 40 CFR Part 75, Appendix D for heat input.	<input type="checkbox"/> Yes <input checked="" type="checkbox"/> No
5.	The application area includes gas or oil-fired units that are complying with the Low Mass Emissions monitoring requirements of 40 CFR § 75.19 for NO _x and heat input.	<input type="checkbox"/> Yes <input checked="" type="checkbox"/> No
6.	The application area includes units that are complying with EPA-approved alternative monitoring system requirements of 40 CFR Part 75, Subpart E for NO _x and heat input.	<input type="checkbox"/> Yes <input checked="" type="checkbox"/> No
7.	The application area includes emission units that qualify for the CSAPR NO _x Ozone Season Group 2 retired unit exemption.	<input type="checkbox"/> Yes <input checked="" type="checkbox"/> No

Application Area-Wide Applicability Determinations and General Information
Form OP-REQ1 (Page 81)
Federal Operating Permit Program
Texas Commission on Environmental Quality

Date	Permit No.	Regulated Entity No.
09/22/2025	O3544	RN105380216

For SOP applications, answer ALL questions unless otherwise directed.

◆ For GOP applications, answer ONLY these questions unless otherwise directed.

XI. Miscellaneous (continued)		
G. 40 CFR Part 97, Subpart FFFFF - Texas SO₂ Trading Program		
1.	The application area includes emission units complying with the requirements of the Texas SO ₂ Trading Program. <i>If the response to Question XI.G.1 is "No," go to Question XI.G.6.</i>	<input type="checkbox"/> Yes <input checked="" type="checkbox"/> No
2.	The application area includes units that are complying with the CEMS requirements of 40 CFR Part 75, Subpart B for SO ₂ and 40 CFR Part 75, Subpart H for heat input.	<input type="checkbox"/> Yes <input type="checkbox"/> No
3.	The application area includes gas or oil-fired units that are complying with the monitoring requirements of 40 CFR Part 75, Appendix D for SO ₂ and heat input.	<input type="checkbox"/> Yes <input type="checkbox"/> No
4.	The application area includes gas or oil-fired units that are complying with the Low Mass Emissions monitoring requirements of 40 CFR § 75.19 for SO ₂ and heat input.	<input type="checkbox"/> Yes <input type="checkbox"/> No
5.	The application area includes units that are complying with EPA-approved alternative monitoring system requirements of 40 CFR Part 75, Subpart E for SO ₂ and heat input.	<input type="checkbox"/> Yes <input type="checkbox"/> No
6.	The application area includes emission units that qualify for the Texas SO ₂ Trading Program retired unit exemption.	<input type="checkbox"/> Yes <input checked="" type="checkbox"/> No
H. Permit Shield (SOP Applicants Only)		
1.	A permit shield for negative applicability entries on Form OP-REQ2 (Negative Applicable Requirement Determinations) is being requested or already exists in the permit.	<input checked="" type="checkbox"/> Yes <input type="checkbox"/> No

Application Area-Wide Applicability Determinations and General Information
Form OP-REQ1 (Page 82)
Federal Operating Permit Program
Texas Commission on Environmental Quality

Date	Permit No.	Regulated Entity No.
09/22/2025	O3544	RN105380216

For SOP applications, answer ALL questions unless otherwise directed.

- ◆ For GOP applications, answer ONLY these questions unless otherwise directed.

XI. Miscellaneous (continued)		
I. GOP Type (Complete this section for GOP applications only)		
◆ 1.	The application area is applying for initial issuance, revision, or renewal of an oil and gas general operating permit under GOP No. 511 - Oil and Gas General Operating Permit for Brazoria, Chambers, Collin, Dallas, Denton, El Paso, Ellis, Fort Bend, Galveston, Hardin, Harris, Jefferson, Johnson, Kaufman, Liberty, Montgomery, Orange, Parker, Rockwall, Tarrant, Waller, and Wise Counties.	<input type="checkbox"/> Yes <input type="checkbox"/> No
◆ 2.	The application area is applying for initial issuance, revision, or renewal of an oil and gas general operating permit under GOP No. 512 - Oil and Gas General Operating Permit for Gregg, Nueces, and Victoria Counties.	<input type="checkbox"/> Yes <input type="checkbox"/> No
◆ 3.	The application area is applying for initial issuance, revision, or renewal of an oil and gas general operating permit under GOP No. 513 - Oil and Gas General Operating Permit for Aransas, Bexar, Calhoun, Matagorda, San Patricio, and Travis Counties.	<input type="checkbox"/> Yes <input type="checkbox"/> No
◆ 4.	The application area is applying for initial issuance, revision, or renewal of an oil and gas general operating permit under GOP No. 514 - Oil and Gas General Operating Permit for All Texas Counties Except Aransas, Bexar, Brazoria, Calhoun, Chambers, Collin, Dallas, Denton, El Paso, Ellis, Fort Bend, Galveston, Gregg, Hardin, Harris, Jefferson, Johnson, Kaufman, Liberty, Matagorda, Montgomery, Nueces, Orange, Parker, Rockwall, San Patricio, Tarrant, Travis, Victoria, Waller, and Wise County.	<input type="checkbox"/> Yes <input type="checkbox"/> No
◆ 5.	The application area is applying for initial issuance, revision, or renewal of a solid waste landfill general operating permit under GOP No. 517 - Municipal Solid Waste Landfill general operating permit.	<input type="checkbox"/> Yes <input type="checkbox"/> No
J. Title 30 TAC Chapter 101, Subchapter H		
◆ 1.	The application area is located in a nonattainment area. <i>If the response to Question XI.J.1 is "No," go to Question XI.J.3.</i>	<input type="checkbox"/> Yes <input checked="" type="checkbox"/> No
◆ 2.	The applicant has or will generate emission reductions to be credited in the TCEQ Emissions Banking and Trading Program.	<input type="checkbox"/> Yes <input type="checkbox"/> No <input type="checkbox"/> N/A
◆ 3.	The applicant has or will generate discrete emission reductions to be credited in the TCEQ Emissions Banking and Trading Program.	<input type="checkbox"/> Yes <input checked="" type="checkbox"/> No <input type="checkbox"/> N/A

Application Area-Wide Applicability Determinations and General Information
Form OP-REQ1 (Page 83)
Federal Operating Permit Program
Texas Commission on Environmental Quality

Date	Permit No.	Regulated Entity No.
09/22/2025	O3544	RN105380216

For SOP applications, answer ALL questions unless otherwise directed.

◆ For GOP applications, answer ONLY these questions unless otherwise directed.

XI. Miscellaneous (continued)		
J. Title 30 TAC Chapter 101, Subchapter H (continued)		
◆ 4.	The application area is located at a site in the Houston/Galveston/Brazoria nonattainment area where the facilities have a collective uncontrolled design capacity to emit 10 tpy or more of NO _x . <i>If the response to Question XI.J.4 is "Yes," go to Question XI.J.6.</i>	<input type="checkbox"/> Yes <input checked="" type="checkbox"/> No
◆ 5.	The application area is located at a site in the Houston/Galveston/Brazoria nonattainment area where the facilities previously had a collective uncontrolled design capacity to emit 10 tpy or more of NO _x and is subject to 101.351(c).	<input type="checkbox"/> Yes <input checked="" type="checkbox"/> No
6.	The application area includes an electric generating facility permitted under 30 TAC Chapter 116, Subchapter I.	<input type="checkbox"/> Yes <input checked="" type="checkbox"/> No
◆ 7.	The application area is located at a site in the Houston/Galveston/Brazoria nonattainment area and the site has a potential to emit more than 10 tpy of highly reactive volatile organic compounds (HRVOC) from facilities covered under 30 TAC Chapter 115, Subchapter H, Divisions 1 and 2.	<input type="checkbox"/> Yes <input checked="" type="checkbox"/> No
◆ 8.	The application area is located at a site in the Houston/Galveston/Brazoria nonattainment area, the site has a potential to emit 10 tpy or less of HRVOC from covered facilities and the applicant is opting to comply with the requirements of 30 TAC Chapter 101, Subchapter H, Division 6, Highly Reactive VOC Emissions Cap and Trade Program.	<input type="checkbox"/> Yes <input checked="" type="checkbox"/> No
K. Periodic Monitoring		
◆ 1.	The applicant or permit holder is submitting at least one periodic monitoring proposal described on Form OP-MON in this application. <i>If the response to Question XI.K.1 is "Yes," go to Section XI.L.</i>	<input type="checkbox"/> Yes <input checked="" type="checkbox"/> No
◆ 2.	The permit currently contains at least one periodic monitoring requirement. <i>If the responses to Questions XI.K.1 and XI.K.2 are both "No," go to Section XI.L.</i>	<input checked="" type="checkbox"/> Yes <input type="checkbox"/> No
◆ 3.	All periodic monitoring requirements are being removed from the permit with this application.	<input type="checkbox"/> Yes <input checked="" type="checkbox"/> No

Application Area-Wide Applicability Determinations and General Information
Form OP-REQ1 (Page 84)
Federal Operating Permit Program
Texas Commission on Environmental Quality

Date	Permit No.	Regulated Entity No.
09/22/2025	O3544	RN105380216

For SOP applications, answer ALL questions unless otherwise directed.

◆ For GOP applications, answer ONLY these questions unless otherwise directed.

XI. Miscellaneous (continued)		
L. Compliance Assurance Monitoring		
◆ 1.	The application area includes at least one unit that does not meet the CAM exemptions in 40 CFR § 64.2(b) for all applicable requirements that it is subject to, and the unit has a pre-control device potential to emit greater than or equal to the amount in tons per year required in a site classified as a major source. <i>If the response to Question XI.L.1 is "No," go to Section XI.M.</i>	<input type="checkbox"/> Yes <input checked="" type="checkbox"/> No
◆ 2.	The unit or units defined by XI.L.1 are using a control device to comply with an applicable requirement. <i>If the response to Question XI.L.2 is "No," go to Section XI.M.</i>	<input type="checkbox"/> Yes <input type="checkbox"/> No
◆ 3.	The permit holder has submitted a CAM proposal on Form OP-MON in a previous application.	<input type="checkbox"/> Yes <input type="checkbox"/> No
◆ 4.	The owner/operator or permit holder is submitting a CAM proposal on Form OP-MON according to the deadlines for submittals in 40 CFR § 64.5 in this application. <i>If the responses to Questions XI.L.3 and XI.L.4 are both "No," go to Section XI.M.</i>	<input type="checkbox"/> Yes <input type="checkbox"/> No
5.	The owner/operator or permit holder is submitting a CAM implementation plan and schedule to be incorporated as enforceable conditions in the permit.	<input type="checkbox"/> Yes <input type="checkbox"/> No
6.	Provide the unit identification numbers for the units for which the applicant is submitting a CAM implementation plan and schedule in the space below. 	
◆ 7.	At least one unit defined by XI.L.1 and XI.L.2 is using a CEMS, COMS or PEMS meeting the requirements of 40 CFR § 64.3(d)(2).	<input type="checkbox"/> Yes <input type="checkbox"/> No
◆ 8.	All units defined by XI.L.1 and XI.L.2 are using a CEMS, COMS or PEMS meeting the requirements of 40 CFR § 64.3(d)(2). <i>If the response to Question XI.L.8 is "Yes," go to Section XI.M.</i>	<input type="checkbox"/> Yes <input type="checkbox"/> No

Application Area-Wide Applicability Determinations and General Information
Form OP-REQ1 (Page 85)
Federal Operating Permit Program
Texas Commission on Environmental Quality

Date	Permit No.	Regulated Entity No.
09/22/2025	O3544	RN105380216

For SOP applications, answer ALL questions unless otherwise directed.

◆ For GOP applications, answer ONLY these questions unless otherwise directed.

XI. Miscellaneous (continued)		
L. Compliance Assurance Monitoring (continued)		
◆ 9.	At least one of the CAM proposals as described by question XI.L.3 or XI.L.4 addresses particulate matter, and the emission unit has a capture system as defined in 40 CFR §64.1.	<input type="checkbox"/> Yes <input type="checkbox"/> No
◆ 10.	At least one of the CAM proposals as described by question XI.L.3 or XI.L.4 addresses VOC, and the emission unit has a capture system as defined in 40 CFR §64.1.	<input type="checkbox"/> Yes <input type="checkbox"/> No
◆ 11.	At least one of the CAM proposals as described by question XI.L.3 or XI.L.4 addresses a regulated pollutant other than particulate matter or VOC, and the emission unit has a capture system as defined in 40 CFR §64.1.	<input type="checkbox"/> Yes <input type="checkbox"/> No
◆ 12.	The control device in the CAM proposal as described by question XI.L.3 or XI.L.4 has a bypass.	<input type="checkbox"/> Yes <input type="checkbox"/> No
M. Title 30 TAC Chapter 113, Subchapter D, Division 5 - Emission Guidelines and Compliance Times		
◆ 1.	The application area includes at least one air curtain incinerator that commenced construction on or before December 9, 2004. <i>If the response to Question XI.M.1 is "No," or "N/A," go to Section XII.</i>	<input type="checkbox"/> Yes <input type="checkbox"/> No <input checked="" type="checkbox"/> N/A
◆ 2.	All air curtain incinerators constructed on or before December 9, 2004 combust only wood waste, clean lumber, or yard waste or a mixture of these materials.	<input type="checkbox"/> Yes <input type="checkbox"/> No
XII. New Source Review (NSR) Authorizations		
A. Waste Permits with Air Addendum		
◆ 1.	The application area includes a Municipal Solid Waste Permit or an Industrial Hazardous Waste with an Air Addendum. <i>If the response to XII.A.1 is "Yes," include the waste permit numbers and issuance date in Section XII.J.</i>	<input type="checkbox"/> Yes <input checked="" type="checkbox"/> No

Application Area-Wide Applicability Determinations and General Information
Form OP-REQ1 (Page 86)
Federal Operating Permit Program
Texas Commission on Environmental Quality

Date	Permit No.	Regulated Entity No.
09/30/2025	O3848	RN108779729

For SOP applications, answer ALL questions unless otherwise directed.

◆ For GOP applications, answer ONLY these questions unless otherwise directed.

XII. New Source Review (NSR) Authorizations (continued)		
B. Air Quality Standard Permits		
◆ 1.	The application area includes at least one Air Quality Standard Permit NSR authorization. <i>If the response to XII.B.1 is "No," go to Section XII.C. If the response to XII.B.1 is "Yes," be sure to include the standard permit's registration numbers in Section XII.H and answer XII.B.2 - B.16 as appropriate.</i>	<input checked="" type="checkbox"/> Yes <input type="checkbox"/> No
◆ 2.	The application area includes at least one "State Pollution Control Project" Air Quality Standard Permit NSR authorization under 30 TAC § 116.617.	<input type="checkbox"/> Yes <input checked="" type="checkbox"/> No
◆ 3.	The application area includes at least one non-rule Air Quality Standard Permit for Pollution Control Projects NSR authorization.	<input type="checkbox"/> Yes <input checked="" type="checkbox"/> No
◆ 4.	The application area includes at least one "Installation and/or Modification of Oil and Gas Facilities" Air Quality Standard Permit NSR authorization under 30 TAC § 116.620.	<input type="checkbox"/> Yes <input checked="" type="checkbox"/> No
◆ 5.	The application area includes at least one non-rule Air Quality Standard Permit for Oil and Gas Handling and Production Facilities NSR authorization.	<input type="checkbox"/> Yes <input checked="" type="checkbox"/> No
◆ 6.	The application area includes at least one "Municipal Solid Waste Landfill" Air Quality Standard Permit NSR authorization under 30 TAC § 116.621.	<input type="checkbox"/> Yes <input checked="" type="checkbox"/> No
◆ 7.	The application area includes at least one "Municipal Solid Waste Landfill Facilities and Transfer Stations" Standard Permit authorization under 30 TAC Chapter 330, Subchapter U.	<input type="checkbox"/> Yes <input checked="" type="checkbox"/> No
8.	The application area includes at least one "Concrete Batch Plant" Air Quality Standard Permit NSR authorization.	<input type="checkbox"/> Yes <input checked="" type="checkbox"/> No
9.	The application area includes at least one "Concrete Batch Plant with Enhanced Controls" Air Quality Standard Permit NSR authorization.	<input type="checkbox"/> Yes <input checked="" type="checkbox"/> No
10.	The application area includes at least one "Hot Mix Asphalt Plant" Air Quality Standard Permit NSR authorization.	<input type="checkbox"/> Yes <input checked="" type="checkbox"/> No

Application Area-Wide Applicability Determinations and General Information
Form OP-REQ1 (Page 87)
Federal Operating Permit Program
Texas Commission on Environmental Quality

Date	Permit No.	Regulated Entity No.
09/22/2025	O3544	RN105380216

For SOP applications, answer ALL questions unless otherwise directed.

◆ For GOP applications, answer ONLY these questions unless otherwise directed.

XII. New Source Review (NSR) Authorizations (continued)		
B. Air Quality Standard Permits (continued)		
◆ 11.	The application area includes at least one "Rock Crusher" Air Quality Standard Permit NSR authorization.	<input type="checkbox"/> Yes <input checked="" type="checkbox"/> No
◆ 12.	The application area includes at least one "Electric Generating Unit" Air Quality Standard Permit NSR authorization. <i>If the response to XII.B.12 is "No," go to Question XII.B.15.</i>	<input checked="" type="checkbox"/> Yes <input type="checkbox"/> No
◆ 13.	For purposes of "Electric Generating Unit" Air Quality Standard Permit, the application area is located in the East Texas Region.	<input checked="" type="checkbox"/> Yes <input type="checkbox"/> No
◆ 14.	For purposes of "Electric Generating Unit" Air Quality Standard Permit, the application area is located in the West Texas Region.	<input type="checkbox"/> Yes <input checked="" type="checkbox"/> No
◆ 15.	The application area includes at least one "Boiler" Air Quality Standard Permit NSR authorization.	<input type="checkbox"/> Yes <input checked="" type="checkbox"/> No
◆ 16.	The application area includes at least one "Sawmill" Air Quality Standard Permit NSR authorization.	<input type="checkbox"/> Yes <input checked="" type="checkbox"/> No
C. Flexible Permits		
1.	The application area includes at least one Flexible Permit NSR authorization.	<input type="checkbox"/> Yes <input checked="" type="checkbox"/> No
D. Multiple Plant Permits		
1.	The application area includes at least one Multi-Plant Permit NSR authorization.	<input type="checkbox"/> Yes <input checked="" type="checkbox"/> No

Application Area-Wide Applicability Determinations and General Information
Form OP-REQ1 (Page 88)
Federal Operating Permit Program
Texas Commission on Environmental Quality

Date	Permit No.	Regulated Entity No.
09/22/2025	O3544	RN105380216

For SOP applications, answer ALL questions unless otherwise directed.

◆ For GOP applications, answer ONLY these questions unless otherwise directed.

XII. NSR Authorizations (Attach additional sheets if necessary for sections XII.E-J.)

E. PSD Permits and PSD Major Pollutants

Permit No.	Issuance Date	Pollutant(s):	Permit No.	Issuance Date	Pollutant(s):
PSDTX1111	06/18/2020	CO, NOx, PM, PM10, VOC			

If PSD Permits are held for the application area, please complete the Major NSR Summary Table located under the Technical Forms heading at: www.tceq.texas.gov/permitting/air/titlev/site/site_experts.html.

F. Nonattainment (NA) Permits and NA Major Pollutants

Permit No.	Issuance Date	Pollutant(s):	Permit No.	Issuance Date	Pollutant(s):

If NA Permits are held for the application area, please complete the Major NSR Summary Table located under the Technical Forms heading at: www.tceq.texas.gov/permitting/air/titlev/site/site_experts.html.

G. NSR Authorizations with FCAA § 112(g) Requirements

NSR Permit No.	Issuance Date	NSR Permit No.	Issuance Date	NSR Permit No.	Issuance Date

Application Area-Wide Applicability Determinations and General Information
Form OP-REQ1 (Page 89)
Federal Operating Permit Program
Texas Commission on Environmental Quality

Date	Permit No.	Regulated Entity No.
09/22/2025	03544	RN105380216

For SOP applications, answer ALL questions unless otherwise directed.

◆ For GOP applications, answer ONLY these questions unless otherwise directed.

XII. NSR Authorizations (continued) - (Attach additional sheets if necessary for sections XILE-J.)

◆ **H. Title 30 TAC Chapter 116 Permits, Special Permits, Standard Permits, Other Authorizations (Other Than Permits By Rule, PSD Permits, NA Permits) for the Application Area**

Authorization No.	Issuance Date	Authorization No.	Issuance Date	Authorization No.	Issuance Date
83503	06/18/2020				
154740	02/12/2019				
172658	05/22/2023				

◆ **I. Permits by Rule (30 TAC Chapter 106) for the Application Area**

A list of selected Permits by Rule (previously referred to as standard exemptions) that are required to be listed in the FOP application is available in the instructions.

PBR No.	Version No./Date	PBR No.	Version No./Date	PBR No.	Version No./Date
106.227	09/4/2000				
106.263	11/01/2001	106.473	09/04/2000		
106.265	09/04/2000	106.476	09/04/2000		
106.371	09/04/2000	106.511	09/04/2000		
106.373	09/04/2000	106.532	09/04/2000		
106.452	09/04/2000				
106.454	11/01/2001				
106.472	09/04/2000				

◆ **J. Municipal Solid Waste and Industrial Hazardous Waste Permits with an Air Addendum**

Permit No.	Issuance Date	Permit No.	Issuance Date	Permit No.	Issuance Date

ATTACHMENT 5
PERMITS BY RULE SUPPLEMENTAL TABLE

FEDERAL OPERATING PERMIT NO. O3544
RENEWAL AND REVISION APPLICATION

TEMPLE I

TEMPLE GENERATION I, LLC

Permit By Rule Supplemental Table (Page 1)
Table A: Registered Permits by Rule (30 TAC Chapter 106) for the Application Area
Texas Commission on Environmental Quality

Date	Permit Number	Regulated Entity Number
09/22/2025	O3544	RN105380216

Unit ID No.	Registration No.	PBR No.	Registration Date

Permit By Rule Supplemental Table (Page 2)
Table B: Claimed (not registered) Permits by Rule (30 TAC Chapter 106) for the Application Area
Texas Commission on Environmental Quality

Date	Permit Number	Regulated Entity Number
09/22/2025	O3544	RN105380216

Unit ID No.	PBR No.	Version No./Date
WELDING	106.227	09/04/2000
REPR-MAINT	106.263	11/01/2001
MACHINES	106.265	09/04/2000
COOLING	106.371	09/04/2000
REFRIG	106.373	09/04/2000
ABRASIVE	106.452	09/04/2000
DEGREASE	106.454	11/01/2001
TRANSF-DSL	106.472	09/04/2000
TANKS-LOVP	106.472	09/04/2000
TK-ENG4	106.472	09/04/2000
TRANSF-GAS	106.473	09/04/2000
TANKS-HIVP	106.473	09/04/2000
TANKS-PRES	106.476	09/04/2000

Permit By Rule Supplemental Table (Page 2)
Table B: Claimed (not registered) Permits by Rule (30 TAC Chapter 106) for the Application Area
Texas Commission on Environmental Quality

Date	Permit Number	Regulated Entity Number
09/22/2025	O3544	RN105380216

Unit ID No.	PBR No.	Version No./Date
ENG-4	106.511	09/04/2000
WW-TREAT	106.532	09/04/2000

Permit By Rule Supplemental Table (Page 3)
Table C: Claimed (not registered) Permits by Rule (30 TAC Chapter 106) for Insignificant Sources for the Application Area
Texas Commission on Environmental Quality

Date	Permit Number	Regulated Entity Number
09/22/2025	O3544	RN105380216

PBR No.	Version No./Date
106.122	09/04/2000
106.372	09/04/2000
106.471	09/04/2000

Permit By Rule Supplemental Table (Page 4)
Table D: Monitoring Requirements for registered and claimed PBRs for the Application Area
Texas Commission on Environmental Quality

Date	Permit Number	Regulated Entity Number
09/22/2025	O3544	RN105380216

Unit ID No.	PBR No.	Version No./Date Or Registration No.	Monitoring Requirement
WELDING	106.227	09/04/2000	Annually confirm welding rods do not contain lead
REPR-MAINT	106.263	11/01/2001	Upon occurrence of maintenance events, maintain records as identified in § 106.263(g)
MACHINES	106.265	09/04/2000	Activity is exempt from recordkeeping requirements per §106.8(b)
COOLING	106.371	09/04/2000	Activity is exempt from recordkeeping requirements per §106.8(b)
REFRIG	106.373	09/04/2000	Annually confirm refrigerants used
ABRASIVE	106.452	09/04/2000	Activity is exempt from recordkeeping requirements per §106.8(b)
DEGREASE	106.454	11/01/2001	Annually record solvent makeup
TRANSF-DSL	106.472	09/04/2000	Annually confirm material transferred
TANKS-LOVP	106.472	09/04/2000	Annually confirm material stored
TK-ENG4	106.472	09/04/2000	Annually confirm material stored
TRANSF-GAS	106.473	09/04/2000	Annually confirm material transferred
TANKS-HIVP	106.473	09/04/2000	Annually confirm material stored
TANKS-PRES	106.476	09/04/2000	Activity is exempt from recordkeeping requirements per §106.8(b)

Permit By Rule Supplemental Table (Page 4)
Table D: Monitoring Requirements for registered and claimed PBRs for the Application Area
Texas Commission on Environmental Quality

Date	Permit Number	Regulated Entity Number
09/22/2025	O3544	RN105380216

Unit ID No.	PBR No.	Version No./Date Or Registration No.	Monitoring Requirement
ENG-4	106.511	09/04/2000	Annually record operating hours
WW-TREAT	106.532	09/04/2000	Activity is exempt from recordkeeping requirements per §106.8(b)