

**From:** [Eric Sanchez - Desert Rock Co.](#)  
**To:** [Rosa Mora-Nichols](#)  
**Subject:** Re: Additional Information Needed, Project 392063, Permit 179923, Desert Rock Co.  
**Date:** Wednesday, April 23, 2025 3:40:40 PM  
**Attachments:** [image001.png](#)  
[Core Data Form Filled.pdf](#)

---

Ok! Here is the corrected Core Data Form. The correct coordinates are the ones on the application. I'm sorry for the confusion.

Thank you,

***Eric Sanchez***  
**Desert Rock Co.**  
8500 Plant Rd. | El Paso, TX 79907  
915.859.5969  
[eric.desertrock@gmail.com](mailto:eric.desertrock@gmail.com)  
[www.desertrockco.com](http://www.desertrockco.com)

On Wed, Apr 23, 2025 at 2:28 PM Eric Sanchez - Desert Rock Co.

<[eric.desertrock@gmail.com](mailto:eric.desertrock@gmail.com)> wrote:

No it's not! Give me a sec. Sorry about that!

***Eric Sanchez***  
**Desert Rock Co.**  
8500 Plant Rd. | El Paso, TX 79907  
915.859.5969  
[eric.desertrock@gmail.com](mailto:eric.desertrock@gmail.com)  
[www.desertrockco.com](http://www.desertrockco.com)

On Wed, Apr 23, 2025 at 2:26 PM Eric Sanchez - Desert Rock Co.

<[eric.desertrock@gmail.com](mailto:eric.desertrock@gmail.com)> wrote:

The latitude on the Core Data Form is the correct one

Thank you,

***Eric Sanchez***  
**Desert Rock Co.**  
8500 Plant Rd. | El Paso, TX 79907  
915.859.5969  
[eric.desertrock@gmail.com](mailto:eric.desertrock@gmail.com)  
[www.desertrockco.com](http://www.desertrockco.com)

On Wed, Apr 23, 2025 at 12:52 PM Rosa Mora-Nichols <[rosa.mora-nichols@tceq.texas.gov](mailto:rosa.mora-nichols@tceq.texas.gov)> wrote:

Hey Eric,

Just verifying. In the core data form the latitude shows as 31.843006 and when the application was submitted via STEERS the latitude was entered as 31.834006. Which one is correct?

Please update it in the core data form, it cannot be updated in the COR; I would just note it on this side. If you update the core data form, then you need to update that form and resend it to me.

Just fyi, on the facility site name, you can have the name of the company as the site name, but you should not add LLC, Inc, co, etc., just the name. I saw you added it in the core data form. We will enter it as Desert Rock Ocotillo Quarry, just so you know.

Gracias,

Rosa

---

**From:** Eric Sanchez - Desert Rock Co. <[eric.desertrock@gmail.com](mailto:eric.desertrock@gmail.com)>

**Sent:** Wednesday, April 23, 2025 1:03 PM

**To:** Rosa Mora-Nichols <[rosa.mora-nichols@tceq.texas.gov](mailto:rosa.mora-nichols@tceq.texas.gov)>

**Subject:** Re: Additional Information Needed, Project 392063, Permit 179923, Desert Rock Co.

De nada :)

***Eric Sanchez***

**Desert Rock Co.**

8500 Plant Rd. | El Paso, TX 79907

915.859.5969

[eric.desertrock@gmail.com](mailto:eric.desertrock@gmail.com)

[www.desertrockco.com](http://www.desertrockco.com)

On Wed, Apr 23, 2025 at 12:01 PM Rosa Mora-Nichols <[rosa.mora-nichols@tceq.texas.gov](mailto:rosa.mora-nichols@tceq.texas.gov)> wrote:

Received. Gracias!

---

**From:** Eric Sanchez - Desert Rock Co. <[eric.desertrock@gmail.com](mailto:eric.desertrock@gmail.com)>

**Sent:** Wednesday, April 23, 2025 1:00 PM

**To:** Rosa Mora-Nichols <[rosa.mora-nichols@tceq.texas.gov](mailto:rosa.mora-nichols@tceq.texas.gov)>

**Subject:** Re: Additional Information Needed, Project 392063, Permit 179923, Desert Rock Co.

Here you go Rosa!

Thank you,

***Eric Sanchez***

**Desert Rock Co.**

8500 Plant Rd. | El Paso, TX 79907

915.859.5969

[eric.desertrock@gmail.com](mailto:eric.desertrock@gmail.com)

[www.desertrockco.com](http://www.desertrockco.com)

On Wed, Apr 23, 2025 at 10:57 AM Rosa Mora-Nichols <[rosa.mora-nichols@tceq.texas.gov](mailto:rosa.mora-nichols@tceq.texas.gov)> wrote:

Hello Eric,

It was a pleasure speaking with you today.

Please update the application with the New RN 112197884 and send the core data form and it should complete the application.

Please email this information directly to me, as I am the License Permit Specialist, initial reviewer for this application.

Much Appreciated, have a wonderful afternoon.

*Rosa Mora-Nichols*

License and Permit Specialist

Texas Commission on Environmental Quality

Office of Air - Air Permits Division

(512) 239-2071



How are we doing? [www.tceq.texas.gov/customersurvey](http://www.tceq.texas.gov/customersurvey)

---

**From:** Eric Sanchez - Desert Rock Co. <[eric.desertrock@gmail.com](mailto:eric.desertrock@gmail.com)>

**Sent:** Wednesday, April 23, 2025 11:39 AM

**To:** Rosa Mora-Nichols <[rosa.mora-nichols@tceq.texas.gov](mailto:rosa.mora-nichols@tceq.texas.gov)>

**Subject:** Re: Additional Information Needed, Project 392063, Permit 179923, Desert Rock Co.

Hello Rosa!

Should I have left the RN number blank since this is going to be a new location for



us?

***Eric Sanchez***

**Desert Rock Co.**

8500 Plant Rd. | El Paso, TX 79907

915.859.5969

[eric.desertrock@gmail.com](mailto:eric.desertrock@gmail.com)

[www.desertrockco.com](http://www.desertrockco.com)

On Wed, Apr 23, 2025 at 10:19 AM Rosa Mora-Nichols <[rosa.mora-nichols@tceq.texas.gov](mailto:rosa.mora-nichols@tceq.texas.gov)> wrote:

Hello,

TCEQ is in receipt of the application for Project 392063, Permit 179923, Desert Rock Co.; however, there is additional information needed, by **COB, today, 04/23/2025**, to declare this application administratively complete.

- Please clarify if the RN 105365522, in the application is correct. The application submitted via STEERS and in the system shows RN 112197884. If the 2<sup>nd</sup> RN is correct, please update the application and email me the updated copy.
- Provide a completed and signed core data form. (It was not included with the application).

Please promptly email this information directly to me, as I am the License Permit Specialist initial reviewer assigned to this application.

Again, this information is needed promptly so this application is declared administratively complete.

Best Regards,

*Rosa Mora-Nichols*

License and Permit Specialist

Texas Commission on Environmental Quality

Office of Air - Air Permits Division

(512) 239-2071



How are we doing? [www.tceq.texas.gov/customersurvey](http://www.tceq.texas.gov/customersurvey)

**From:** [Rosa Mora-Nichols](#)  
**To:** [Joe Nicosia](#)  
**Subject:** New Project Assignment - Currently in Initial Review Process  
**Date:** Wednesday, April 23, 2025 3:53:40 PM

---

179923\_392063 is located at Z:\*Mechanical-Coatings*\Team Leader. Please assign a reviewer and move the project folder to Z:\*Mechanical-Coatings*\Assigned Reviewer's Folder.

Thank you!

**Form PI-1S**  
**Registrations for Air Standard Permit**  
**(Page 1)**  
**Texas Commission on Environmental Quality**

<b>I. Registrant Information</b>
A. Company or Other Legal Customer Name: Desert Rock Co.
B. Company Official Contact Information: <div style="margin-left: 20px;"><input checked="" type="checkbox"/> Mr. <input type="checkbox"/> Mrs. <input type="checkbox"/> Ms. <input type="checkbox"/> Other: _____</div>
Name: Eric Sanchez
Title: Treasurer
Mailing Address: 8500 Plant Rd.
City: El Paso
State: TX
ZIP Code: 79907
Telephone Number: (915) 859-5969
Fax Number:
Email Address: eric.desertrock@gmail.com
<i>All permit correspondence will be sent via email.</i>
C. Technical Contact Information <div style="margin-left: 20px;"><input checked="" type="checkbox"/> Mr. <input type="checkbox"/> Mrs. <input type="checkbox"/> Ms. <input type="checkbox"/> Other: _____</div>
Name: Eric Sanchez
Title: Treasurer
Company Name: Desert Rock Co.
Mailing Address: 8500 Plant Rd.
City: El Paso
State: TX
ZIP Code: 79907



Form PI-1S  
Registrations for Air Standard Permit  
(Page 2)  
Texas Commission on Environmental Quality

<b>I. Registrant Information (continued)</b>
<b>C. Technical Contact Information (continued)</b>
Telephone Number: (915) 859-5969
Fax Number:
Email Address: eric.desertrock@gmail.com
<b>II. Facility and Site Information</b>
<b>A. Name and Type of Facility</b>
Facility Name: Montana Ocotillo Quarry
Type of Facility: <input checked="" type="checkbox"/> Permanent <input type="checkbox"/> Temporary
For portable units, please provide the serial number of the equipment being authorized below.
Serial No(s): QM010437, CONE/021, QE441-10037
<b>B. Facility Location Information</b>
Street Address:
If there is no street address, provide written driving directions to the site and provide the closest city or town, county, and ZIP code for the site (attach description if additional space is needed).
On Montana Ave. 4 miles east of Butterfield, TX on right hand side
City: El Paso
County: El Paso
ZIP Code: 79938
<b>C. Core Data Form (required for Standard Permits 6006, 6007, and 6013).</b>
Is the Core Data Form (TCEQ Form 10400) attached? <input checked="" type="checkbox"/> Yes <input type="checkbox"/> No
Customer Reference Number (CN): 600498174
Regulated Entity Number (RN): 112197884
<b>D. TCEQ Account Identification Number (if known):</b>



**Form PI-1S**  
**Registrations for Air Standard Permit**  
**(Page 3)**  
**Texas Commission on Environmental Quality**

<b>II. Facility and Site Information (continued)</b>	
<b>E. Type of Action</b>	
<input checked="" type="checkbox"/> Initial Application	
<input type="checkbox"/> Change to Registration	
<input type="checkbox"/> Renewal	
<input type="checkbox"/> Renewal Certification	
For Change to Registration, Renewal, or Renewal Certification actions provide the following:	
Registration Number:	
Expiration Date:	
<b>F. Standard Permit Claimed:</b>	
<b>G. Previous Standard Exemption or PBR Registration Number:</b>	
Is this authorization for a change to an existing facility previously authorized under a standard exemption or PBR?	
<input type="checkbox"/> Yes <input checked="" type="checkbox"/> No	
If "Yes," enter previous standard exemption number(s) and PBR registration number(s) and associated effective date in the spaces provided below.	
Standard Exemption Number(s):	
PBR Registration Number(s):	
<b>H. Other Facilities at this Site Authorized by Standard Exemption, PBR, or Standard Permit</b>	
Are there any other facilities at this site that are authorized by an Air Standard Exemption, PBR, or Standard Permit?	
<input type="checkbox"/> Yes <input checked="" type="checkbox"/> No	
If "Yes," enter standard exemption number(s), PBR registration number(s), Standard Permit Registration Number(s), and associated effective date in the spaces provided below.	
Standard Exemption Number(s):	
PBR Registration Number(s):	
Standard Permit Registration Number(s):	

**Form PI-1S**  
**Registrations for Air Standard Permit**  
**(Page 4)**  
**Texas Commission on Environmental Quality**

<b>II. Facility and Site Information (continued)</b>	
<b>I. Other Air Preconstruction Permits</b>	
Are there any other air preconstruction permits at this site?	
<input type="checkbox"/> Yes <input checked="" type="checkbox"/> No	
If "Yes," enter permit number(s) in the spaces provided below.	
<b>J. Affected Air Preconstruction Permits</b>	
Does the standard permit directly affect any permitted facility?	
<input type="checkbox"/> Yes <input checked="" type="checkbox"/> No	
If "Yes," enter permit number(s) in the spaces provided below.	
<b>K. Federal Operating Permit (FOP) Requirements</b>	
Is this facility located at a site that is required to obtain a FOP pursuant to 30 TAC Chapter 122?	
<input type="checkbox"/> Yes <input checked="" type="checkbox"/> No <input type="checkbox"/> To Be Determined	
Check the requirements of 30 TAC Chapter 122 that will be triggered if this standard permit is approved (check all that apply).	
<input type="checkbox"/> Initial Application for a FOP	
<input type="checkbox"/> Significant Revision for a SOP	
<input type="checkbox"/> Minor Revision for a SOP	
<input type="checkbox"/> Operational Flexibility/Off Permit Notification for a SOP	
<input type="checkbox"/> Revision for a GOP	
<input type="checkbox"/> To be Determined	
<input checked="" type="checkbox"/> None	
Identify the type(s) of FOP issued and/or FOP application(s) submitted/pending for the site. (check all that apply)	
<input type="checkbox"/> SOP	
<input type="checkbox"/> SOP application/revision (submitted or under APD review)	
<input type="checkbox"/> GOP	
<input type="checkbox"/> GOP application/revision (submitted or under APD review)	
<input checked="" type="checkbox"/> N/A	



Form PI-1S  
Registrations for Air Standard Permit  
(Page 5)  
Texas Commission on Environmental Quality

<b>III. Fee Information (go to <a href="http://www.tceq.texas.gov/epay">www.tceq.texas.gov/epay</a> to pay online)</b>	
A.	Fee Amount: \$900
B.	Voucher number from ePay:
<b>IV. Public Notice (if applicable)</b>	
A.	Responsible Person
	<input checked="" type="checkbox"/> Mr.
	<input type="checkbox"/> Mrs.
	<input type="checkbox"/> Ms.
	<input type="checkbox"/> Other: _____
Name: Eric Sanchez	
Title: Treasurer	
Company: Desert Rock Co.	
Mailing Address: 8500 Plant Rd.	
City: El Paso	
State: TX	
ZIP Code: 79907	
Telephone No.: (915) 859-5969	
Fax No.:	
Email Address: eric.desertrock@gmail.com	
B.	Technical Contact
	<input checked="" type="checkbox"/> Mr.
	<input type="checkbox"/> Mrs.
	<input type="checkbox"/> Ms.
	<input type="checkbox"/> Other: _____
Name: Eric Sanchez	
Title: Treasurer	
Company: Desert Rock Co.	
Mailing Address: 8500 Plant Rd.	
City: El Paso	
State: TX	
ZIP Code: 79907	



Form PI-1S  
Registrations for Air Standard Permit  
(Page 6)  
Texas Commission on Environmental Quality

<b>IV. Public Notice (if applicable)</b>
<b>B. Technical Contact</b>
Telephone Number: (915) 859-5969
Fax Number:
Email Address: eric.desertrock@gmail.com
<b>C. Bilingual Notice</b>
Is a bilingual program required by the Texas Education Code in the School District? <input checked="" type="checkbox"/> Yes <input type="checkbox"/> No
Are the children who attend either the elementary school or the middle school closest to your facility eligible to be enrolled in a bilingual program provided by the district? <input checked="" type="checkbox"/> Yes <input type="checkbox"/> No
If "Yes," list which language(s) are required by the bilingual program below? Language(s): English Language(s): Spanish
<b>D. Small Business Classification and Alternate Public Notice</b>
Does this company (including parent companies and subsidiary companies) have fewer than 100 employees or less than \$6 million in annual gross receipts? <input checked="" type="checkbox"/> Yes <input type="checkbox"/> No
Is the site a major source under 30 TAC Chapter 122, Federal Operating Permit Program? <input checked="" type="checkbox"/> Yes <input type="checkbox"/> No
Are the site emissions of any individual regulated air contaminant equal to or greater than 50 tpy? <input checked="" type="checkbox"/> Yes <input type="checkbox"/> No
Are the site emissions of all regulated air contaminant combined equal to or greater than 75 tpy? <input checked="" type="checkbox"/> Yes <input type="checkbox"/> No



Form PI-1S  
Registrations for Air Standard Permit  
(Page 7)  
Texas Commission on Environmental Quality

V. Renewal Certification Option	
A.	Does the permitted facility emit an air contaminant on the Air Pollutant Watch List, and is the permitted facility located in an area on the watch list? <input type="checkbox"/> Yes <input checked="" type="checkbox"/> No
B.	For facilities participating in the Houston/Galveston/Brazoria area (HGB) cap and trade program for highly reactive VOCs (HRVOCs), do the HRVOCs need to be speciated on the maximum allowable emission rates table (MAERT)? <input type="checkbox"/> Yes <input checked="" type="checkbox"/> No
C.	Does the company and/or site have an unsatisfactory compliance history? <input type="checkbox"/> Yes <input checked="" type="checkbox"/> No
D.	Are there any applications currently under review for this standard permit registration? <input type="checkbox"/> Yes <input checked="" type="checkbox"/> No
E.	Are scheduled maintenance, startup, or shutdown emissions required to be included in the standard permit registration at this time? <input type="checkbox"/> Yes <input checked="" type="checkbox"/> No
F.	Are any of the following actions being requested at the time of renewal: <input type="checkbox"/> Yes <input checked="" type="checkbox"/> No
1.	Are there any facilities that have been permanently shut down that are proposed to be removed from the standard permit registration? <input type="checkbox"/> Yes <input checked="" type="checkbox"/> No
2.	Do changes need to be made to the standard permit registration in order to remain in compliance? <input type="checkbox"/> Yes <input checked="" type="checkbox"/> No
3.	Are sources or facilities that have always been present and represented, but never identified in the standard permit registration, proposed to be included with this renewal? <input type="checkbox"/> Yes <input checked="" type="checkbox"/> No
4.	Are there any changes to the current emission rates table being proposed? <input type="checkbox"/> Yes <input checked="" type="checkbox"/> No
<i>Note: If answers to all of the questions in Section V. Renewal Certification Option are "No," use the certification option and skip to Section VII. of this form. If the answers to any of the questions in Section V. Renewal Certification Option are "Yes," the certification option <b>cannot</b> be used.</i>	
*If notice is applicable and comments are received in response to the public notice, the application does not qualify for the renewal certification option.	



Form PI-1S  
Registrations for Air Standard Permit  
(Page8)  
Texas Commission on Environmental Quality

**VI. Technical Information Including State and Federal Regulatory Requirements**

**Place a check next to the appropriate box to indicate what you have included in your submittal.**

*Note: Any technical or essential information needed to confirm that facilities are meeting the requirements of the standard permit must be provided. Not providing key information could result in an automatic deficiency and voiding of the project.*

A. Standard Permit requirements  
(Checklists are optional; however, your review will go faster if you provide applicable checklists.)

Did you demonstrate that the general requirements in 30 TAC §§116.610 and 116.615 are met?

☒ Yes ☐ No

Did you demonstrate that the individual requirements of the specific standard permit are met?

☒ Yes ☐ No

B. Confidential Information (All pages properly marked "CONFIDENTIAL").

☐ Yes ☐ No *N/A*

C. Process Flow Diagram.

☒ Yes ☐ No

D. Process Description.

☒ Yes ☐ No

E. Maximum Emissions Data and Calculations.

☐ Yes ☐ No *N/A*

F. Plot Plan.

☒ Yes ☐ No

G. Projected Start of Construction Date, Start of Operation Date, and Length of Time at Site:

☒ Yes ☐ No

Projected Start of Construction (provide date): 08/01/2025

Projected Start of Operation (provide date): 09/01/2025

Length of Time at the Site: 10-20 years



**Form PI-1S**  
**Registrations for Air Standard Permit**  
**(Page 9)**  
**Texas Commission on Environmental Quality**

**VII. Delinquent Fees and Penalties**

This form **will not be processed** until all delinquent fees and/or penalties owed to TCEQ or the Office of the Attorney General on behalf of TCEQ are paid in accordance with the Delinquent Fee and Penalty Protocol. For more information regarding Delinquent Fees and Penalties, go to the TCEQ website at:  
[www.tceq.texas.gov/agency/financial/fees/delin/index.html](http://www.tceq.texas.gov/agency/financial/fees/delin/index.html)

**VIII. Signature Requirements**

The signature below confirms that I have knowledge of the facts included in this application and that these facts are true and correct to the best of my knowledge and belief. I further state that to the best of my knowledge and belief, the project for which application is made will not in any way violate any provision of the Texas Water Code (TWC), Chapter 7; the Texas Health and Safety Code (THSC), Chapter 382, the Texas Clean Air Act (TCAA) the air quality rules of the Texas Commission on Environmental Quality; or any local governmental ordinance or resolution enacted pursuant to the TCAA. I further state that I understand my signature indicates that this application meets all applicable nonattainment, prevention of significant deterioration, or major source of hazardous air pollutant permitting requirements. The signature further signifies awareness that intentionally or knowingly making or causing to be made false material statements or representations in the application is a criminal offense subject to criminal penalties.

Name (printed): Eric Sanchez

Signature (original signature required):



**IX. Copies of the Registration**

The Form PI-1S application must be submitted through ePermits. No additional copies need to be sent to the Regional Office or local Air Pollution Control Program(s). The link to ePermits can be found here:  
[www3.tceq.texas.gov/steers/](http://www3.tceq.texas.gov/steers/)





# TCEQ Core Data Form

For detailed instructions on completing this form, please read the Core Data Form Instructions or call 512-239-5175.

## SECTION I: General Information

<b>1. Reason for Submission</b> (If other is checked please describe in space provided.)		
<input checked="" type="checkbox"/> New Permit, Registration or Authorization (Core Data Form should be submitted with the program application.)		
<input type="checkbox"/> Renewal (Core Data Form should be submitted with the renewal form)		<input type="checkbox"/> Other
<b>2. Customer Reference Number</b> (if issued)	Follow this link to search for CN or RN numbers in Central Registry**	<b>3. Regulated Entity Reference Number</b> (if issued)
CN 600498174		RN 112197884

## SECTION II: Customer Information

<b>4. General Customer Information</b>		<b>5. Effective Date for Customer Information Updates</b> (mm/dd/yyyy)		9/3/2024
<input type="checkbox"/> New Customer <input checked="" type="checkbox"/> Update to Customer Information <input type="checkbox"/> Change in Regulated Entity Ownership				
<input type="checkbox"/> Change in Legal Name (Verifiable with the Texas Secretary of State or Texas Comptroller of Public Accounts)				
The Customer Name submitted here may be updated automatically based on what is current and active with the Texas Secretary of State (SOS) or Texas Comptroller of Public Accounts (CPA).				
<b>6. Customer Legal Name</b> (If an individual, print last name first: eg: Doe, John)			If new Customer, enter previous Customer below:	
Desert Rock Co.				
<b>7. TX SOS/CPA Filing Number</b>	<b>8. TX State Tax ID</b> (11 digits)	<b>9. Federal Tax ID</b> (9 digits)	<b>10. DUNS Number</b> (if applicable)	
154630200	12059862800	205986280	06-238-5695	
<b>11. Type of Customer:</b>	<input checked="" type="checkbox"/> Corporation	<input type="checkbox"/> Individual	Partnership: <input type="checkbox"/> General <input type="checkbox"/> Limited	
Government: <input type="checkbox"/> City <input type="checkbox"/> County <input type="checkbox"/> Federal <input type="checkbox"/> Local <input type="checkbox"/> State <input type="checkbox"/> Other	<input type="checkbox"/> Sole Proprietorship	<input type="checkbox"/> Other:		
<b>12. Number of Employees</b>		<b>13. Independently Owned and Operated?</b>		
<input type="checkbox"/> 0-20 <input checked="" type="checkbox"/> 21-100 <input type="checkbox"/> 101-250 <input type="checkbox"/> 251-500 <input type="checkbox"/> 501 and higher		<input checked="" type="checkbox"/> Yes <input type="checkbox"/> No		
<b>14. Customer Role</b> (Proposed or Actual) – as it relates to the Regulated Entity listed on this form. Please check one of the following				
<input type="checkbox"/> Owner <input type="checkbox"/> Operator <input checked="" type="checkbox"/> Owner & Operator <input type="checkbox"/> Other:				
<input type="checkbox"/> Occupational Licensee <input type="checkbox"/> Responsible Party <input type="checkbox"/> VCP/BSA Applicant				
<b>15. Mailing Address:</b>	Desert Rock Co.			
	8500 Plant Rd.			
	City	El Paso	State	TX
			ZIP	79907
			ZIP + 4	
<b>16. Country Mailing Information</b> (if outside USA)			<b>17. E-Mail Address</b> (if applicable)	
			eric.desertrock@gmail.com	



<b>18. Telephone Number</b>	<b>19. Extension or Code</b>	<b>20. Fax Number (if applicable)</b>
( 915 ) 859-5969	0	(   ) -N/A

## SECTION III: Regulated Entity Information

<b>21. General Regulated Entity Information</b> (If 'New Regulated Entity' is selected, a new permit application is also required.)							
<input type="checkbox"/> New Regulated Entity <input type="checkbox"/> Update to Regulated Entity Name <input checked="" type="checkbox"/> Update to Regulated Entity Information							
<i>The Regulated Entity Name submitted may be updated, in order to meet TCEQ Core Data Standards (removal of organizational endings such as Inc, LP, or LLC).</i>							
<b>22. Regulated Entity Name</b> (Enter name of the site where the regulated action is taking place.)							
Desert Rock Co. Ocotillo Quarry							
<b>23. Street Address of the Regulated Entity:</b>  (No PO Boxes)	Desert Rock Co. (Ocotillo Quarry)						
	<b>City</b>	El Paso	<b>State</b>	TX	<b>ZIP</b>	79938	<b>ZIP + 4</b>
<b>24. County</b>	El Paso						

If no Street Address is provided, fields 25-28 are required.

<b>25. Description to Physical Location:</b>	On Montana Ave. 4 miles east of Butterfield, TX on right hand side					
<b>26. Nearest City</b>	<b>State</b>			<b>Nearest ZIP Code</b>		
El Paso	TX			79938		
<i>Latitude/Longitude are required and may be added/updated to meet TCEQ Core Data Standards. (Geocoding of the Physical Address may be used to supply coordinates where none have been provided or to gain accuracy).</i>						
<b>27. Latitude (N) In Decimal:</b>		31.834006		<b>28. Longitude (W) In Decimal:</b>		
				-106.058302		
Degrees	Minutes	Seconds	Degrees	Minutes	Seconds	
30	50	2.421	-106	3	29.8866	
<b>29. Primary SIC Code</b> (4 digits)	<b>30. Secondary SIC Code</b> (4 digits)		<b>31. Primary NAICS Code</b> (5 or 6 digits)		<b>32. Secondary NAICS Code</b> (5 or 6 digits)	
1422	1442		21231		212321	
<b>33. What is the Primary Business of this entity?</b> (Do not repeat the SIC or NAICS description.)						
Sell landscape stone and materials						
<b>34. Mailing Address:</b>	Desert Rock Co.					
	8500 Plant Rd					
	<b>City</b>	El Paso	<b>State</b>	TX	<b>ZIP</b>	79907
<b>35. E-Mail Address:</b>	eric.desertrock@gmail.com					
<b>36. Telephone Number</b>	<b>37. Extension or Code</b>		<b>38. Fax Number (if applicable)</b>			
( 915 ) 859-5969	N/A		(   ) -			

**39. TCEQ Programs and ID Numbers** Check all Programs and write in the permits/registration numbers that will be affected by the updates submitted on this form. See the Core Data Form instructions for additional guidance.

<input type="checkbox"/> Dam Safety	<input type="checkbox"/> Districts	<input type="checkbox"/> Edwards Aquifer	<input type="checkbox"/> Emissions Inventory Air	<input type="checkbox"/> Industrial Hazardous Waste
<input type="checkbox"/> Municipal Solid Waste	<input checked="" type="checkbox"/> New Source Review Air	<input type="checkbox"/> OSSF	<input type="checkbox"/> Petroleum Storage Tank	<input type="checkbox"/> PWS
<input type="checkbox"/> Sludge	<input type="checkbox"/> Storm Water	<input type="checkbox"/> Title V Air	<input type="checkbox"/> Tires	<input type="checkbox"/> Used Oil
<input type="checkbox"/> Voluntary Cleanup	<input type="checkbox"/> Wastewater	<input type="checkbox"/> Wastewater Agriculture	<input type="checkbox"/> Water Rights	<input type="checkbox"/> Other:

## **SECTION IV: Preparer Information**

<b>40. Name:</b>	Eric Sanchez		<b>41. Title:</b>	Treasurer
<b>42. Telephone Number</b>	<b>43. Ext./Code</b>	<b>44. Fax Number</b>	<b>45. E-Mail Address</b>	
( 915 ) 859-5969	N/A	( ) -N/A	eric.desertrock@gmail.com	

## **SECTION V: Authorized Signature**

**46.** By my signature below, I certify, to the best of my knowledge, that the information provided in this form is true and complete, and that I have signature authority to submit this form on behalf of the entity specified in Section II, Field 6 and/or as required for the updates to the ID numbers identified in field 39.

<b>Company:</b>	Desert Rock Co.		<b>Job Title:</b>	Treasurer
<b>Name (In Print):</b>	Eric Sanchez		<b>Phone:</b>	( 915 ) 859- 5969
<b>Signature:</b>			<b>Date:</b>	4/21/2025





# TCEQ Core Data Form

For detailed instructions on completing this form, please read the Core Data Form Instructions or call 512-239-5175.

## SECTION I: General Information

<b>1. Reason for Submission</b> (If other is checked please describe in space provided.)		
<input checked="" type="checkbox"/> New Permit, Registration or Authorization (Core Data Form should be submitted with the program application.)		
<input type="checkbox"/> Renewal (Core Data Form should be submitted with the renewal form)		<input type="checkbox"/> Other
<b>2. Customer Reference Number</b> (if issued)	Follow this link to search for CN or RN numbers in Central Registry**	<b>3. Regulated Entity Reference Number</b> (if issued)
CN 600498174		RN 112197884

## SECTION II: Customer Information

<b>4. General Customer Information</b>		<b>5. Effective Date for Customer Information Updates</b> (mm/dd/yyyy)		9/3/2024			
<input type="checkbox"/> New Customer <input checked="" type="checkbox"/> Update to Customer Information <input type="checkbox"/> Change in Regulated Entity Ownership							
<input type="checkbox"/> Change in Legal Name (Verifiable with the Texas Secretary of State or Texas Comptroller of Public Accounts)							
<i>The Customer Name submitted here may be updated automatically based on what is current and active with the Texas Secretary of State (SOS) or Texas Comptroller of Public Accounts (CPA).</i>							
<b>6. Customer Legal Name</b> (If an individual, print last name first: eg: Doe, John)			<i>If new Customer, enter previous Customer below:</i>				
Desert Rock Co.							
<b>7. TX SOS/CPA Filing Number</b>	<b>8. TX State Tax ID</b> (11 digits)	<b>9. Federal Tax ID</b> (9 digits)	<b>10. DUNS Number</b> (if applicable)				
154630200	12059862800	205986280	06-238-5695				
<b>11. Type of Customer:</b>		<input checked="" type="checkbox"/> Corporation <input type="checkbox"/> Individual <input type="checkbox"/> Partnership: <input type="checkbox"/> General <input type="checkbox"/> Limited					
Government: <input type="checkbox"/> City <input type="checkbox"/> County <input type="checkbox"/> Federal <input type="checkbox"/> Local <input type="checkbox"/> State <input type="checkbox"/> Other		<input type="checkbox"/> Sole Proprietorship <input type="checkbox"/> Other:					
<b>12. Number of Employees</b>		<b>13. Independently Owned and Operated?</b>					
<input type="checkbox"/> 0-20 <input checked="" type="checkbox"/> 21-100 <input type="checkbox"/> 101-250 <input type="checkbox"/> 251-500 <input type="checkbox"/> 501 and higher		<input checked="" type="checkbox"/> Yes <input type="checkbox"/> No					
<b>14. Customer Role</b> (Proposed or Actual) – as it relates to the Regulated Entity listed on this form. Please check one of the following							
<input type="checkbox"/> Owner <input type="checkbox"/> Operator <input checked="" type="checkbox"/> Owner & Operator <input type="checkbox"/> Other:							
<input type="checkbox"/> Occupational Licensee <input type="checkbox"/> Responsible Party <input type="checkbox"/> VCP/BSA Applicant							
<b>15. Mailing Address:</b>	Desert Rock Co.						
	8500 Plant Rd.						
	<b>City</b>	El Paso	<b>State</b>	TX	<b>ZIP</b>	79907	<b>ZIP + 4</b>
<b>16. Country Mailing Information</b> (if outside USA)				<b>17. E-Mail Address</b> (if applicable)			
				eric.desertrock@gmail.com			



<b>18. Telephone Number</b>	<b>19. Extension or Code</b>	<b>20. Fax Number (if applicable)</b>
( 915 ) 859-5969	0	(   ) -N/A

## SECTION III: Regulated Entity Information

**21. General Regulated Entity Information** (If "New Regulated Entity" is selected, a new permit application is also required.)

☐ New Regulated Entity  
 ☐ Update to Regulated Entity Name  
 ☒ Update to Regulated Entity Information

*The Regulated Entity Name submitted may be updated, in order to meet TCEQ Core Data Standards (removal of organizational endings such as Inc, LP, or LLC).*

**22. Regulated Entity Name** (Enter name of the site where the regulated action is taking place.)

Desert Rock Co. Ocotillo Quarry

**23. Street Address of the Regulated Entity:**

Desert Rock Co. (Ocotillo Quarry)

(No PO Boxes)

City	El Paso	State	TX	ZIP	79938	ZIP + 4	
------	---------	-------	----	-----	-------	---------	--

**24. County**

El Paso

If no Street Address is provided, fields 25-28 are required.

**25. Description to**

**Physical Location:**

On Montana Ave. 4 miles east of Butterfield, TX on right hand side

**26. Nearest City**

**State**

**Nearest ZIP Code**

El Paso

TX

79938

*Latitude/Longitude are required and may be added/updated to meet TCEQ Core Data Standards. (Geocoding of the Physical Address may be used to supply coordinates where none have been provided or to gain accuracy).*

**27. Latitude (N) In Decimal:**

31.843006

**28. Longitude (W) In Decimal:**

-106.058302

Degrees

Minutes

Seconds

Degrees

Minutes

Seconds

30

50

2.421

-106

3

29.8866

**29. Primary SIC Code**

**30. Secondary SIC Code**

**31. Primary NAICS Code**

**32. Secondary NAICS Code**

(4 digits)

(4 digits)

(5 or 6 digits)

(5 or 6 digits)

1422

1442

21231

212321

**33. What is the Primary Business of this entity?** (Do not repeat the SIC or NAICS description.)

Sell landscape stone and materials

**34. Mailing**

Desert Rock Co.

**Address:**

8500 Plant Rd

City

El Paso

State

TX

ZIP

79907

ZIP + 4

**35. E-Mail Address:**

eric.desertrock@gmail.com

**36. Telephone Number**

**37. Extension or Code**

**38. Fax Number (if applicable)**

( 915 ) 859-5969

N/A

(   ) -

**39. TCEQ Programs and ID Numbers** Check all Programs and write in the permits/registration numbers that will be affected by the updates submitted on this form. See the Core Data Form instructions for additional guidance.

<input type="checkbox"/> Dam Safety	<input type="checkbox"/> Districts	<input type="checkbox"/> Edwards Aquifer	<input type="checkbox"/> Emissions Inventory Air	<input type="checkbox"/> Industrial Hazardous Waste
<input type="checkbox"/> Municipal Solid Waste	<input checked="" type="checkbox"/> New Source Review Air	<input type="checkbox"/> OSSF	<input type="checkbox"/> Petroleum Storage Tank	<input type="checkbox"/> PWS
<input type="checkbox"/> Sludge	<input type="checkbox"/> Storm Water	<input type="checkbox"/> Title V Air	<input type="checkbox"/> Tires	<input type="checkbox"/> Used Oil
<input type="checkbox"/> Voluntary Cleanup	<input type="checkbox"/> Wastewater	<input type="checkbox"/> Wastewater Agriculture	<input type="checkbox"/> Water Rights	<input type="checkbox"/> Other:

## **SECTION IV: Preparer Information**

<b>40. Name:</b>	Eric Sanchez		<b>41. Title:</b>	Treasurer
<b>42. Telephone Number</b>	<b>43. Ext./Code</b>	<b>44. Fax Number</b>	<b>45. E-Mail Address</b>	
( 915 ) 859-5969	N/A	( ) -N/A	eric.desertrock@gmail.com	

## **SECTION V: Authorized Signature**

**46.** By my signature below, I certify, to the best of my knowledge, that the information provided in this form is true and complete, and that I have signature authority to submit this form on behalf of the entity specified in Section II, Field 6 and/or as required for the updates to the ID numbers identified in field 39.

<b>Company:</b>	Desert Rock Co.		<b>Job Title:</b>	Treasurer
<b>Name (In Print):</b>	Eric Sanchez		<b>Phone:</b>	( 915 ) 859- 5969
<b>Signature:</b>			<b>Date:</b>	4/21/2025





# TCEQ Core Data Form

For detailed instructions on completing this form, please read the Core Data Form Instructions or call 512-239-5175.

## SECTION I: General Information

<b>1. Reason for Submission</b> (If other is checked please describe in space provided.)		
<input checked="" type="checkbox"/> New Permit, Registration or Authorization (Core Data Form should be submitted with the program application.)		
<input type="checkbox"/> Renewal (Core Data Form should be submitted with the renewal form)		<input type="checkbox"/> Other
<b>2. Customer Reference Number</b> (if issued)	Follow this link to search for CN or RN numbers in Central Registry**	<b>3. Regulated Entity Reference Number</b> (if issued)
CN 600498174		RN 112197884

## SECTION II: Customer Information

<b>4. General Customer Information</b>		<b>5. Effective Date for Customer Information Updates</b> (mm/dd/yyyy)		9/3/2024					
<input type="checkbox"/> New Customer <input checked="" type="checkbox"/> Update to Customer Information <input type="checkbox"/> Change in Regulated Entity Ownership									
<input type="checkbox"/> Change in Legal Name (Verifiable with the Texas Secretary of State or Texas Comptroller of Public Accounts)									
The Customer Name submitted here may be updated automatically based on what is current and active with the Texas Secretary of State (SOS) or Texas Comptroller of Public Accounts (CPA).									
<b>6. Customer Legal Name</b> (If an individual, print last name first: eg: Doe, John)			If new Customer, enter previous Customer below:						
Desert Rock Co.									
<b>7. TX SOS/CPA Filing Number</b>	<b>8. TX State Tax ID</b> (11 digits)	<b>9. Federal Tax ID</b> (9 digits)	<b>10. DUNS Number</b> (if applicable)						
154630200	12059862800	205986280	06-238-5695						
<b>11. Type of Customer:</b>		<input checked="" type="checkbox"/> Corporation <input type="checkbox"/> Individual <input type="checkbox"/> Partnership: <input type="checkbox"/> General <input type="checkbox"/> Limited							
Government: <input type="checkbox"/> City <input type="checkbox"/> County <input type="checkbox"/> Federal <input type="checkbox"/> Local <input type="checkbox"/> State <input type="checkbox"/> Other		<input type="checkbox"/> Sole Proprietorship <input type="checkbox"/> Other:							
<b>12. Number of Employees</b>		<b>13. Independently Owned and Operated?</b>							
<input type="checkbox"/> 0-20 <input checked="" type="checkbox"/> 21-100 <input type="checkbox"/> 101-250 <input type="checkbox"/> 251-500 <input type="checkbox"/> 501 and higher		<input checked="" type="checkbox"/> Yes <input type="checkbox"/> No							
<b>14. Customer Role</b> (Proposed or Actual) – as it relates to the Regulated Entity listed on this form. Please check one of the following									
<input type="checkbox"/> Owner <input type="checkbox"/> Operator <input checked="" type="checkbox"/> Owner & Operator <input type="checkbox"/> Other:									
<input type="checkbox"/> Occupational Licensee <input type="checkbox"/> Responsible Party <input type="checkbox"/> VCP/BSA Applicant									
<b>15. Mailing Address:</b>	Desert Rock Co.								
	8500 Plant Rd.								
	City	El Paso	State	TX	ZIP	79907	ZIP + 4		
<b>16. Country Mailing Information</b> (if outside USA)					<b>17. E-Mail Address</b> (if applicable)				
					eric.desertrock@gmail.com				



<b>18. Telephone Number</b>	<b>19. Extension or Code</b>	<b>20. Fax Number (if applicable)</b>
( 915 ) 859-5969	0	(   ) -N/A

## SECTION III: Regulated Entity Information

**21. General Regulated Entity Information** (If "New Regulated Entity" is selected, a new permit application is also required.)

☐ New Regulated Entity  
 ☐ Update to Regulated Entity Name  
 ☒ Update to Regulated Entity Information

*The Regulated Entity Name submitted may be updated, in order to meet TCEQ Core Data Standards (removal of organizational endings such as Inc, LP, or LLC).*

**22. Regulated Entity Name** (Enter name of the site where the regulated action is taking place.)

Desert Rock Co. Ocotillo Quarry

**23. Street Address of the Regulated Entity:**

Desert Rock Co. (Ocotillo Quarry)

(No PO Boxes)

City	El Paso	State	TX	ZIP	79938	ZIP + 4	
------	---------	-------	----	-----	-------	---------	--

**24. County**

El Paso

If no Street Address is provided, fields 25-28 are required.

**25. Description to**

**Physical Location:**

On Montana Ave. 4 miles east of Butterfield, TX on right hand side

**26. Nearest City**

**State**

**Nearest ZIP Code**

El Paso

TX

79938

*Latitude/Longitude are required and may be added/updated to meet TCEQ Core Data Standards. (Geocoding of the Physical Address may be used to supply coordinates where none have been provided or to gain accuracy).*

**27. Latitude (N) In Decimal:**

31.843006

**28. Longitude (W) In Decimal:**

-106.058302

Degrees

Minutes

Seconds

Degrees

Minutes

Seconds

30

50

2.421

-106

3

29.8866

**29. Primary SIC Code**

**30. Secondary SIC Code**

**31. Primary NAICS Code**

**32. Secondary NAICS Code**

(4 digits)

(4 digits)

(5 or 6 digits)

(5 or 6 digits)

1422

1442

21231

212321

**33. What is the Primary Business of this entity?** (Do not repeat the SIC or NAICS description.)

Sell landscape stone and materials

**34. Mailing**

Desert Rock Co.

**Address:**

8500 Plant Rd

City

El Paso

State

TX

ZIP

79907

ZIP + 4

**35. E-Mail Address:**

eric.desertrock@gmail.com

**36. Telephone Number**

**37. Extension or Code**

**38. Fax Number (if applicable)**

( 915 ) 859-5969

N/A

(   ) -

**39. TCEQ Programs and ID Numbers** Check all Programs and write in the permits/registration numbers that will be affected by the updates submitted on this form. See the Core Data Form instructions for additional guidance.

<input type="checkbox"/> Dam Safety	<input type="checkbox"/> Districts	<input type="checkbox"/> Edwards Aquifer	<input type="checkbox"/> Emissions Inventory Air	<input type="checkbox"/> Industrial Hazardous Waste
<input type="checkbox"/> Municipal Solid Waste	<input checked="" type="checkbox"/> New Source Review Air	<input type="checkbox"/> OSSF	<input type="checkbox"/> Petroleum Storage Tank	<input type="checkbox"/> PWS
<input type="checkbox"/> Sludge	<input type="checkbox"/> Storm Water	<input type="checkbox"/> Title V Air	<input type="checkbox"/> Tires	<input type="checkbox"/> Used Oil
<input type="checkbox"/> Voluntary Cleanup	<input type="checkbox"/> Wastewater	<input type="checkbox"/> Wastewater Agriculture	<input type="checkbox"/> Water Rights	<input type="checkbox"/> Other:

## **SECTION IV: Preparer Information**

<b>40. Name:</b>	Eric Sanchez		<b>41. Title:</b>	Treasurer
<b>42. Telephone Number</b>	<b>43. Ext./Code</b>	<b>44. Fax Number</b>	<b>45. E-Mail Address</b>	
( 915 ) 859-5969	N/A	( ) -N/A	eric.desertrock@gmail.com	

## **SECTION V: Authorized Signature**

**46.** By my signature below, I certify, to the best of my knowledge, that the information provided in this form is true and complete, and that I have signature authority to submit this form on behalf of the entity specified in Section II, Field 6 and/or as required for the updates to the ID numbers identified in field 39.

<b>Company:</b>	Desert Rock Co.		<b>Job Title:</b>	Treasurer
<b>Name (In Print):</b>	Eric Sanchez		<b>Phone:</b>	( 915 ) 859- 5969
<b>Signature:</b>			<b>Date:</b>	4/21/2025

**From:** [Nancy Birdsong](#)  
**To:** [Rosa Mora-Nichols](#)  
**Cc:** [APIRT](#)  
**Subject:** STEERS/NSR 392063 / 179923 - INITIAL - DESERT ROCK - STDPMT  
**Date:** Monday, April 21, 2025 4:19:54 PM

---

*Nancy Birdsong*

APIRT Team Leader

Air Permits Division, TCEQ

512-239-5221





Texas Commission on Environment Quality

Table 17  
Rock Crushers

<b>Please Complete the Following</b>					
Maximum operating schedule:	10	hours/day	5	days/week	52 weeks/year
Does the facility operate at night?					<input type="checkbox"/> YES <input checked="" type="checkbox"/> NO
<b>Maximum Plant Production Rates:</b>					
<input checked="" type="checkbox"/> Primary Crusher	Type: Pegson 30"x42"	200	tons/hour	520,000	tons/year
<input checked="" type="checkbox"/> Secondary Crusher(s)	Type: CEC Cone Crusher	150	tons/hour	390,000	tons/year
<input type="checkbox"/> Tertiary Crusher(s)	Type:		tons/hour		tons/year
<b>The Following Pieces of Equipment will be Controlled as Shown:</b>					
Feed Hoppers:	<input type="checkbox"/> None	<input checked="" type="checkbox"/> Water Spray	<input type="checkbox"/> Suction to Baghouse	<input type="checkbox"/> Other: _____	
All Belt Transfer Points:	<input type="checkbox"/> None	<input checked="" type="checkbox"/> Water Spray	<input type="checkbox"/> Suction to Baghouse	<input type="checkbox"/> Other: _____	
Inlet of all Crushers:	<input type="checkbox"/> None	<input checked="" type="checkbox"/> Water Spray	<input type="checkbox"/> Suction to Baghouse	<input type="checkbox"/> Other: _____	
Outlet of all Crushers:	<input type="checkbox"/> None	<input checked="" type="checkbox"/> Water Spray	<input type="checkbox"/> Suction to Baghouse	<input type="checkbox"/> Other: _____	
All Shaker Screens:	<input type="checkbox"/> None	<input checked="" type="checkbox"/> Water Spray	<input type="checkbox"/> Suction to Baghouse	<input type="checkbox"/> Other: _____	
<b>If Water Sprays are used, Provide the Following Data:</b>					
Water Flow Rate (gpm): .3 gpm					
Water Pressure at the Nozzle (psi): 60 psi					
Number of Nozzles at each location: 1-3					
<i>If baghouse is used, attach a Table 11 "Fabric Filters."</i>					
Average material moisture content (%): 10%					
Maximum acreage covered by stockpiles (acres): 5 acres					
Stockpiles have the following controls: <input type="checkbox"/> None <input checked="" type="checkbox"/> Water <input type="checkbox"/> Chemical					
In-plant roads will be: <input type="checkbox"/> Paved and Vacuumed <input type="checkbox"/> Paved and Swept <input type="checkbox"/> Oiled					
<input checked="" type="checkbox"/> Sprinkled with Water and/or Chemicals <input checked="" type="checkbox"/> Other: gravel pave					

PRINT FORM

RESET FORM



**Texas Commission on Environmental Quality**  
**Air Quality Standard Permit for Permanent Rock and Concrete Crushers**  
**Registration Checklist**

The following checklist has been developed to help the Texas Commission Environmental Quality (TCEQ), Air Permits Division (APD) confirm that the permanent rock or concrete crusher meets the standard permit requirements. Please read all questions and check "YES," "NO," or "N/A" or give specific information for the facility. If the permanent rock or concrete crusher plant does not meet all conditions of this standard permit, it will not be allowed to operate under the standard permit and must apply for a case-by-case preconstruction permit as required under Title 30 Texas Administrative Code § 116.111 (30 TAC § 116.111).

<b>Please Check The Type of Facility:</b> <input checked="" type="checkbox"/> <b>Rock Crusher</b> <input type="checkbox"/> <b>Concrete Crusher</b>	
<b>CONDITION NUMBER AND DESCRIPTION</b>	
(1)(B)      If crushing concrete, will the concrete crushing facility be operated at least 440 yards from any building which is in use as a single or multi-family residence, school, or place of worship at the time this application is filed?  (The measurement of distance shall be taken from the point on the concrete crushing facility that is nearest to the residence, school, or place of worship toward the point on the building in use as a residence, school, or place of worship that is nearest the concrete crushing facility.)	<input type="checkbox"/> YES <input type="checkbox"/> NO <input checked="" type="checkbox"/> N/A
(1)(C)(ii)    In lieu of meeting the distance requirements of (1)(B), will the structure(s) within 440 yards of the concrete crushing facilities be occupied or used solely by the owner of the facility or the owner of the property upon which the facility is located?	<input type="checkbox"/> YES <input type="checkbox"/> NO <input checked="" type="checkbox"/> N/A
(1)(D)      In lieu of meeting the distance requirements in (1)(B), will all the following occur:  (1)(D)(i)    Will this plant be engaged in crushing concrete and other materials resulting from the demolition of a structure on this site and will the concrete and other materials being crushed be used primarily at this site?  (1)(D)(ii)    Will this plant operate onsite for one period of 180 calendar days or less?  (1)(D)(iii)    Will all applicable conditions stated in commission rules, including operating conditions be met?  (1)(D)(iv)    Will the plant be located in a county with a population of 2.4 million or more persons, or in a county adjacent to such a county?	<div style="margin-bottom: 10px;"><input type="checkbox"/> YES <input checked="" type="checkbox"/> NO <input type="checkbox"/> N/A</div> <div style="margin-bottom: 10px;"><input type="checkbox"/> YES <input checked="" type="checkbox"/> NO <input type="checkbox"/> N/A</div> <div style="margin-bottom: 10px;"><input checked="" type="checkbox"/> YES <input type="checkbox"/> NO <input type="checkbox"/> N/A</div> <div style="margin-bottom: 10px;"><input type="checkbox"/> YES <input checked="" type="checkbox"/> NO <input type="checkbox"/> N/A</div>
(1)(E)      Do you intend to apply for an authorization under Texas Health and Safety Code (THSC) § 382.0518, Preconstruction Permit, for any other crushing facility to be located at the same site within 12 months from the date of this authorization?	<input type="checkbox"/> YES <input checked="" type="checkbox"/> NO <input type="checkbox"/> N/A





## Air Quality Standard Permit for Permanent Rock and Concrete Crushers Registration Checklist

<b>Please Check The Type of Facility:</b> <input checked="" type="checkbox"/> <b>Rock Crusher</b> <input type="checkbox"/> <b>Concrete Crusher</b>	
<b>CONDITION NUMBER AND DESCRIPTION</b> <i>(continued)</i>	
(1)(F)	<p>Is there a rock crusher (or concrete crusher) authorized under Texas Health and Safety Code (THSC) § 382.0518, Preconstruction Permit, at this site?</p> <p style="text-align: right;"> <input type="checkbox"/> YES               <input checked="" type="checkbox"/> NO               <input type="checkbox"/> N/A           </p> <p>Have you withdrawn, within the previous 12 months, an application for authorization of a crushing facility under (THSC) § 382.0518, Preconstruction Permit, at this site?</p> <p style="text-align: right;"> <input type="checkbox"/> YES               <input checked="" type="checkbox"/> NO               <input type="checkbox"/> N/A           </p>
(1)(G)	<p>Are the current registration form PI-1S entitled, "Registration for an Air Standard Permit", Table 17 and supporting information attached or mailed to the TCEQ, including Table 29 (if applicable), control devices and methods explanation, process flow diagram, process description, plot plan, and area map?</p> <p style="text-align: right;"> <input checked="" type="checkbox"/> YES               <input type="checkbox"/> NO               <input type="checkbox"/> N/A           </p> <p>Is the company's compliance history rating poor?</p> <p style="text-align: right;"> <input type="checkbox"/> YES               <input checked="" type="checkbox"/> NO               <input type="checkbox"/> N/A           </p>
(1)(H)	<p>Has construction and/or operation begun on the facility?</p> <p style="text-align: right;"> <input type="checkbox"/> YES               <input checked="" type="checkbox"/> NO               <input type="checkbox"/> N/A           </p> <p>Is there a non operational crusher stored onsite?</p> <p style="text-align: right;"> <input type="checkbox"/> YES               <input checked="" type="checkbox"/> NO               <input type="checkbox"/> N/A           </p>
(1)(I)	<p>In accordance with 30 TAC § 116.614, Standard Permit Fees, was a \$900 fee sent to TCEQ Revenue Section?</p> <p style="text-align: right;"> <input checked="" type="checkbox"/> YES               <input type="checkbox"/> NO               <input type="checkbox"/> N/A           </p>
(1)(J)	<p>Will all facilities associated with this application for a standard permit comply with the conditions of Title 40 Code of Federal Regulations (40 CFR) Part 60, Subpart A, General Provisions and Subpart OOO, Standards of Performance for Nonmetallic Mineral Processing Plants?</p> <p style="text-align: right;"> <input checked="" type="checkbox"/> YES               <input type="checkbox"/> NO               <input type="checkbox"/> N/A           </p>
(1)(K)	<p>Will these crushing facilities only process nonmetallic minerals or a combination of nonmetallic minerals as described in 40 CFR Part 60, Subpart OOO?</p> <p style="text-align: right;"> <input checked="" type="checkbox"/> YES               <input type="checkbox"/> NO               <input type="checkbox"/> N/A           </p>
(1)(L)	<p>Is 30 TAC Chapter 101, Subchapter H, Division 3, Mass Emissions Cap and Trade Program; or 30 TAC Chapter 117, Control of Air Pollution from Nitrogen Compounds applicable to this plant?</p> <p style="text-align: right;"> <input type="checkbox"/> YES               <input checked="" type="checkbox"/> NO               <input type="checkbox"/> N/A           </p>
(1)(M)	<p>Will written records be kept for a rolling 24-month period at the site and made available at the request of any personnel from the TCEQ or any air pollution control program having jurisdiction?</p> <p style="text-align: right;"> <input checked="" type="checkbox"/> YES               <input type="checkbox"/> NO               <input type="checkbox"/> N/A           </p> <p>Will these written records be maintained onsite to show daily hourly operations and hourly throughput; road and work area cleaning and dust suppression logs; and stockpile dust suppression logs?</p> <p style="text-align: right;"> <input checked="" type="checkbox"/> YES               <input type="checkbox"/> NO               <input type="checkbox"/> N/A           </p>



## Air Quality Standard Permit for Permanent Rock and Concrete Crushers Registration Checklist

<b>Please Check The Type of Facility:</b> <input checked="" type="checkbox"/> <b>Rock Crusher</b> <input type="checkbox"/> <b>Concrete Crusher</b>		
<b>CONDITION NUMBER AND DESCRIPTION</b> <i>(continued)</i>		
(1)(N)	Will this crushing operation and related activities comply with applicable requirements of 30 TAC Chapter 101, Subchapter F, Emission Events and Scheduled Maintenance, Startup, and Shutdown Activities?	<input checked="" type="checkbox"/> YES <input type="checkbox"/> NO <input type="checkbox"/> N/A
(1)(P)	Have maintenance emissions been authorized? (Maintenance emissions are not included in this permit and must be approved under separate authorization.)  Have start-up and shutdown emissions been authorized? (Start-up and shutdown emissions that will exceed those expected during production operations must be approved under separate authorization.)  Will start-up and shutdown emissions exceed those expected during production operations?	<input type="checkbox"/> YES <input checked="" type="checkbox"/> NO <input type="checkbox"/> N/A  <input checked="" type="checkbox"/> YES <input type="checkbox"/> NO <input type="checkbox"/> N/A  <input type="checkbox"/> YES <input checked="" type="checkbox"/> NO <input type="checkbox"/> N/A
(1)(Q)	Do you intend to authorize any facilities located at the same site as this rock crusher, by 30 TAC Chapter 106, Subchapter E, Aggregate and Pavement or 30 TAC § 106.512, Stationary Engines and Turbines?	<input type="checkbox"/> YES <input checked="" type="checkbox"/> NO <input type="checkbox"/> N/A
<b>PUBLIC NOTICE REQUIREMENTS - Detailed Public Notice Information will be Sent upon Determination of Technical Completeness</b>		
(2)(B)(i)	Will public notice be published no later than 30 days after the application is determined to be technically complete?	<input checked="" type="checkbox"/> YES <input type="checkbox"/> NO <input type="checkbox"/> N/A
<b>OPERATIONAL REQUIREMENTS</b>		
(3)(A)	Will the primary crusher throughput exceed 200 tons per hour?	<input type="checkbox"/> YES <input checked="" type="checkbox"/> NO <input type="checkbox"/> N/A
(3)(B)	Will the crusher and all associated facilities, including engines and/or generator sets, but not including associated sources, be located less than 200 feet from the nearest property line, as measured from the point on the facility nearest the property line?	<input type="checkbox"/> YES <input checked="" type="checkbox"/> NO <input type="checkbox"/> N/A
(3)(C)	At the time this application is filed, will the crusher and all associated facilities, including engines and/or generator sets, but not including associated sources, be located at least 440 yards from any building which is in use as a single or multi-family residence, school, or place of worship?  (Distance shall be measured from the point on the facility nearest the residence, school, or place of worship to the point on the residence, school, or place of worship nearest the facility).	<input checked="" type="checkbox"/> YES <input type="checkbox"/> NO <input type="checkbox"/> N/A





## Air Quality Standard Permit for Permanent Rock and Concrete Crushers Registration Checklist

<b>Please Check The Type of Facility:</b>		<input checked="" type="checkbox"/> <b>Rock Crusher</b> <input type="checkbox"/> <b>Concrete Crusher</b>
<b>OPERATIONAL REQUIREMENTS</b> <i>(continued)</i>		
(3)(D)	Will the crushing facilities (not including associated sources) be located at least 550 feet from any other rock crusher, concrete crusher, concrete batch plant, or hot mix asphalt plant?  Will the crusher operate at the same time as any other rock crusher, concrete batch plant, or hot mix asphalt plant within a 550 feet radius?	<input checked="" type="checkbox"/> YES <input type="checkbox"/> NO <input type="checkbox"/> N/A  <input type="checkbox"/> YES <input checked="" type="checkbox"/> NO <input type="checkbox"/> N/A
(3)(E)	Will all associated sources, including but not limited to work areas, stockpiles, and roads (except for incidental traffic and the entrance and exit to the site), be located at least 100 ft. from the property line?	<input checked="" type="checkbox"/> YES <input type="checkbox"/> NO <input type="checkbox"/> N/A
(3)(F)	Will this crushing operation consist of any additional facilities other than one primary crusher, one secondary crusher, one vibrating grizzly, two screens, any conveyors, and one internal combustion engine (or combination of engines) of no more than 1,000 total horsepower?  (Equipment that is not a source of emissions does not require authorization.)	<input type="checkbox"/> YES <input checked="" type="checkbox"/> NO <input type="checkbox"/> N/A
(3)(G)	Will any of the crushers, associated facilities, and/or associated sources (excluding stockpiles) exceed 2,640 operating hours in any rolling 12-month period?	<input type="checkbox"/> YES <input checked="" type="checkbox"/> NO <input type="checkbox"/> N/A
(3)(H)	Will any of the rock crusher/ concrete crusher or associated facilities operate during any time between one hour after official sunset to one hour before official sunrise?	<input type="checkbox"/> YES <input checked="" type="checkbox"/> NO <input type="checkbox"/> N/A
(3)(I)	Will all crushers be equipped with runtime meters and will the runtime meters be operating during crushing operations?	<input checked="" type="checkbox"/> YES <input type="checkbox"/> NO <input type="checkbox"/> N/A
(3)(J)	Will permanently mounted spray bars be installed at the inlet and outlet of all crushers, at all shaker screens, and at all material transfer points and used as necessary to maintain compliance with all TCEQ rules and regulations?	<input checked="" type="checkbox"/> YES <input type="checkbox"/> NO <input type="checkbox"/> N/A
(3)(K)	Will opacity of emissions from any transfer point on belt conveyors or any screen exceed 10 percent, averaged over a six-minute period as determined using EPA Test Method 9?  Will opacity of emissions from any crusher exceed 15 percent, averaged over a six-minute period as determined using EPA Test Method 9?	<input type="checkbox"/> YES <input checked="" type="checkbox"/> NO <input type="checkbox"/> N/A  <input type="checkbox"/> YES <input checked="" type="checkbox"/> NO <input type="checkbox"/> N/A
(3)(L)	Will visible emissions leave the property for more than 30 seconds in duration in any six-minute period from the crusher(s), associated facilities, associated sources, and in-plant roads associated with the plant as determined using EPA Test Method 22?	<input type="checkbox"/> YES <input checked="" type="checkbox"/> NO <input type="checkbox"/> N/A



## Air Quality Standard Permit for Permanent Rock and Concrete Crushers Registration Checklist

<b>Please Check The Type of Facility:</b> <input checked="" type="checkbox"/> <b>Rock Crusher</b> <input type="checkbox"/> <b>Concrete Crusher</b>	
<b>OPERATIONAL REQUIREMENTS (continued)</b>	
(3)(M)	Will all in-plant roads and active work areas that are associated with the operation of the crusher, associated facilities, and associated sources be treated at all times with any of the following:
(3)(M)(i)	Covered with a material such as, but not limited to roofing shingles or tire chips? <span style="float: right;"> <input type="checkbox"/> YES             <input checked="" type="checkbox"/> NO             <input type="checkbox"/> N/A         </span>
(3)(M)(ii)	Dust-suppressant chemicals? <span style="float: right;"> <input type="checkbox"/> YES             <input checked="" type="checkbox"/> NO             <input type="checkbox"/> N/A         </span>
(3)(M)(iii)	Water? <span style="float: right;"> <input checked="" type="checkbox"/> YES             <input type="checkbox"/> NO             <input type="checkbox"/> N/A         </span>
(3)(M)(iv)	Paved with a cohesive hard surface that is maintained intact and cleaned? <span style="float: right;"> <input checked="" type="checkbox"/> YES             <input type="checkbox"/> NO             <input type="checkbox"/> N/A         </span>
(3)(N)	Will all stockpiles be sprinkled with water, dust-suppressant chemicals, or covered, as necessary, to minimize dust emissions? <span style="float: right;"> <input checked="" type="checkbox"/> YES             <input type="checkbox"/> NO             <input type="checkbox"/> N/A         </span>
(3)(O)	Will raw material and product stockpile heights exceed 45 ft? <span style="float: right;"> <input type="checkbox"/> YES             <input checked="" type="checkbox"/> NO             <input type="checkbox"/> N/A         </span>
(3)(P)	Will the crusher be equipped with a weigh hopper or scale belt that accurately determines the mass of material being crushed? <span style="float: right;"> <input checked="" type="checkbox"/> YES             <input type="checkbox"/> NO             <input type="checkbox"/> N/A         </span>
(3)(Q)	Will the crusher remain at least 440 yards from any existing residence, school, or place of worship when moving to a different location onsite? <span style="float: right;"> <input checked="" type="checkbox"/> YES             <input type="checkbox"/> NO             <input type="checkbox"/> N/A         </span>





## Appendix 1:

### Part VI: Technical Information Including State and Federal Regulatory Requirements

#### D. Process Description:

- i. Process Description to accompany process flow diagram:
  - a. The preliminary step to the crushing process is to saturate all the raw material with water. This material will sit for 48 hours in order to allow the water to evaporate, but not dry out, and also so that all the fines may settle before they are loaded onto the conveyor for crushing. Permanently mounted water sprays will be located at the entrance and exit of both crushers, at all shaker screens, and all material transfer points.
  - b. A Caterpillar 966M wheel loader will collect the raw material for crushing and load it into the first hopper. This is the preliminary emission point (EPN 1). Material will still be damp at this point in the process.
  - c. The raw material will then travel into Crusher 1 where the raw material will be crushed down to 6" minus material. This is EPN 2. At EPN 2 site, there will be two (2) water sprayers that will wet crushed material.
  - d. The 6" minus will then travel to Receiving Recirculating Hopper 2. This is where EPN 3 is located. The material will be sent up the conveyor to the top of the screen box. The materials are still wet from the previous step at this point in the process.
  - e. The screen box is a "3-Deck Screen Box" which shakes to filter and separate the 3 different sizes of crushed material. This is the location of EPN 4. The materials are still wet due to the efficiency with which the materials travel from Receiving Recirculating Hopper 2 to this point.
  - f. The oversized rock (6"-2") will travel along the top deck of the 3-Deck Screen Box and will be routed to Crusher 2, EPN 5, to get crushed down to 1 ½" minus material. A single water sprayer is placed at EPN 5 to ensure that crushed material is dampened.
  - g. The 1 ½" minus will then travel to Receiving Recirculating Hopper 2, EPN 6, to be recirculated back up to the Screen Box to be sifted into three different sizes: 1 ½", ¾", and ¼" minus.
  - h. Once the crushing process has been completed, materials are stockpiled into three (3) different piles. There will be one (1) water sprayer at the top of each conveyor in order to minimize emissions as the materials are stockpiled.
  - i. All emissions enter the atmosphere at each respective EPN point and thus the steps articulated above describe efforts to minimize said emissions.
- ii. Facility Operation

- a. The maximum production rate is 200 tons per hour at eight (8) hours per day for five (5) days out of the calendar week. An hour break for lunch is incorporated into the workday and is not included into the ten hours. This equates to 2,000 tons per day and 10,000 tons per week at a maximum production rate.
- b. MSS takes place once per week and takes approximately four (4) hours to complete. The scope of MSS includes but is not limited to:
  - i. Cleaning the entire setup to make sure there are no foreign objects in any of the working parts that may pose a safety risk.
  - ii. Cleaning around the work site to maintain order and safety.
  - iii. Greasing and lubing all points on working and moving machinery parts, etc.
  - iv. Ensuring at the completion of each workday that all loader wheels are chalked, all doors are locked, everything operational is turned off, and a general inspection has been completed before leaving for the evening.
  - v. Optional MSS will take place in addition to scheduled maintenance on an as-needed basis.



# Plot Plan

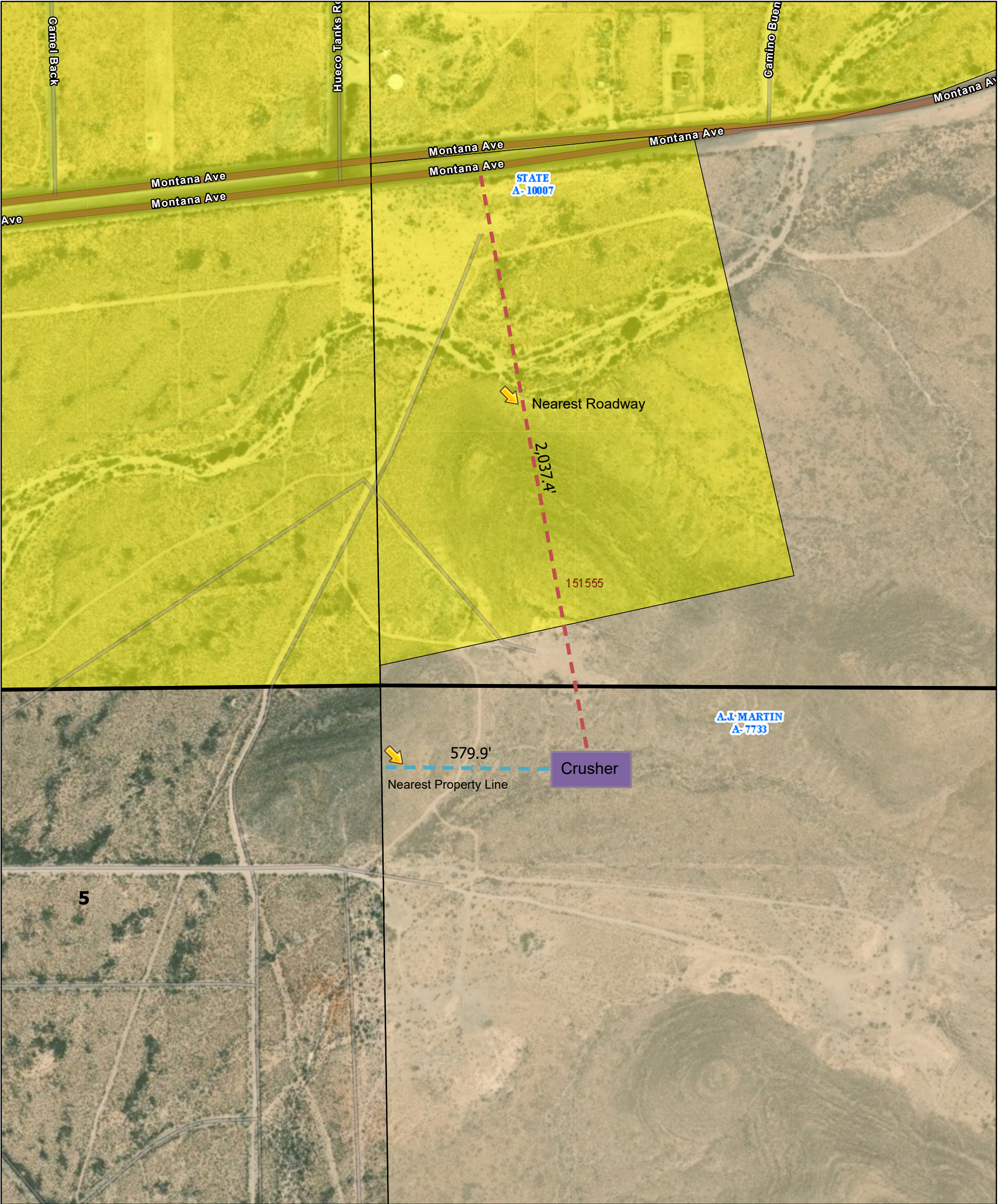

4/19/2025, 9:29:45 AM

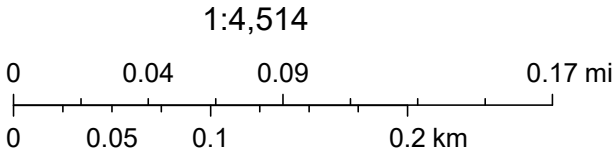

Sources: Esri, TomTom, Garmin, FAO, NOAA, USGS, (c) OpenStreetMap contributors, and the GIS User Community, Source: Esri, Maxar, Earthstar Geographics, and the GIS User Community



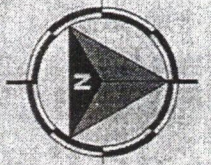

GRAPHIC SCALE

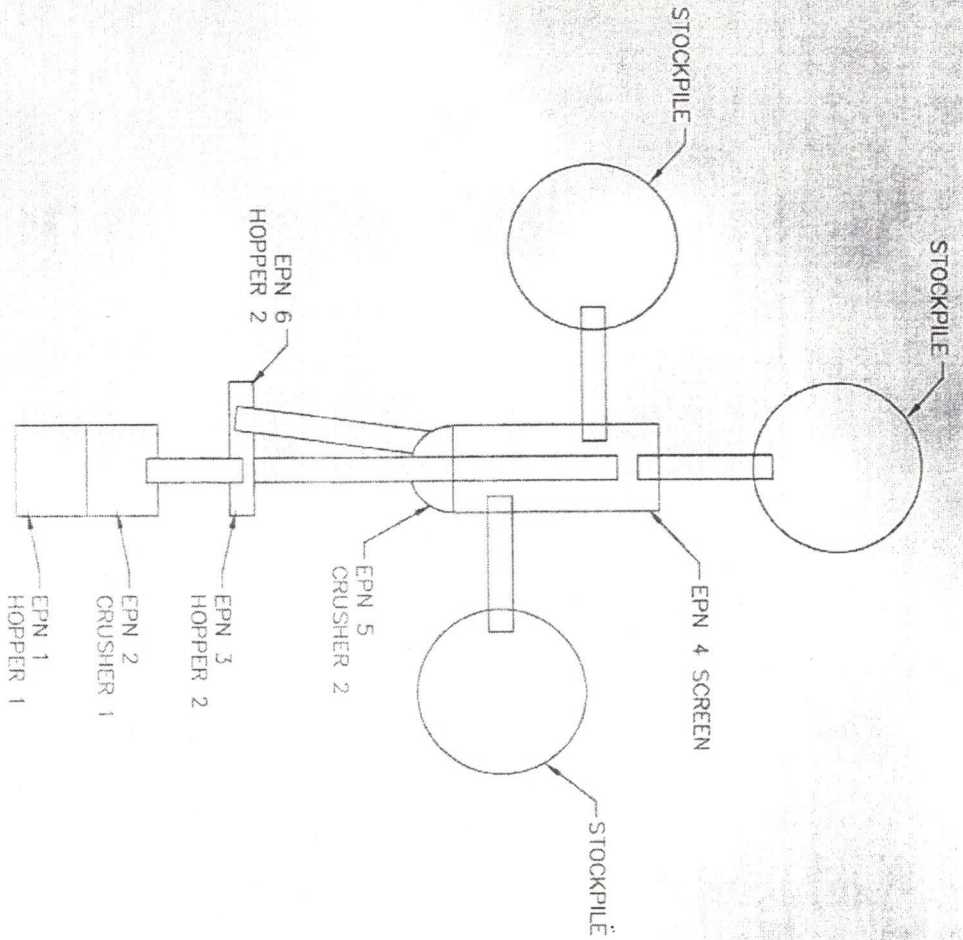
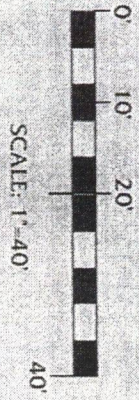

## PLANT DETAIL

AIR QUALITY PERMANENT  
DESERT ROCK CO.  
8500 BORDER HWY, EL PASO, TX

Revision Description

By

Date

No.

△

Sheet Number: 2

Scale: 1" = 40'

Project Number:  
07096-001

Drawn By: A.L.

Checked By: S.J.A.

Issue Date:

Sheet No:

2

of 2



**BROCK & BUSTILLOS INC.**  
AIR QUALITY PERMANENT  
DESERT ROCK CO.  
8500 BORDER HWY, EL PASO, TX 79907  
NEW BRIDGE BUILDING

PH (951) 541-1000  
FAX (951) 541-2807  
1875 River Ave. Ste. 100

Form PI-1S  
Registrations for Air Standard Permit  
(Page 1)  
Texas Commission on Environmental Quality

I. Registrant Information	
A.	Company or Other Legal Customer Name: Desert Rock Co.
B.	Company Official Contact Information: <input checked="" type="checkbox"/> Mr. <input type="checkbox"/> Mrs. <input type="checkbox"/> Ms. <input type="checkbox"/> Other: _____
Name: Eric Sanchez	
Title: Treasurer	
Mailing Address: 8500 Plant Rd.	
City: El Paso	
State: TX	
ZIP Code: 79907	
Telephone Number: (915) 859-5969	
Fax Number:	
Email Address: eric.desertrock@gmail.com	
<i>All permit correspondence will be sent via email.</i>	
C.	Technical Contact Information <input checked="" type="checkbox"/> Mr. <input type="checkbox"/> Mrs. <input type="checkbox"/> Ms. <input type="checkbox"/> Other: _____
Name: Eric Sanchez	
Title: Treasurer	
Company Name: Desert Rock Co.	
Mailing Address: 8500 Plant Rd.	
City: El Paso	
State: TX	
ZIP Code: 79907	



Form PI-1S  
Registrations for Air Standard Permit  
(Page 2)  
Texas Commission on Environmental Quality

<b>I. Registrant Information (continued)</b>
C. Technical Contact Information (continued)
Telephone Number: (915) 859-5969
Fax Number:
Email Address: eric.desertrock@gmail.com
<b>II. Facility and Site Information</b>
A. Name and Type of Facility
Facility Name: Montana Ocotillo Quarry
Type of Facility: <input checked="" type="checkbox"/> Permanent <input type="checkbox"/> Temporary
For portable units, please provide the serial number of the equipment being authorized below.
Serial No(s): QM010437, CONE/021, QE441-10037
B. Facility Location Information
Street Address:
If there is no street address, provide written driving directions to the site and provide the closest city or town, county, and ZIP code for the site (attach description if additional space is needed).
On Montana Ave. 4 miles east of Butterfield, TX on right hand side
City: El Paso
County: El Paso
ZIP Code: 79938
C. Core Data Form (required for Standard Permits 6006, 6007, and 6013).
Is the Core Data Form (TCEQ Form 10400) attached? <input checked="" type="checkbox"/> Yes <input type="checkbox"/> No
Customer Reference Number (CN): 600498174
Regulated Entity Number (RN): 105365522
D. TCEQ Account Identification Number (if known):



**Form PI-1S**  
**Registrations for Air Standard Permit**  
**(Page 3)**  
**Texas Commission on Environmental Quality**

**II. Facility and Site Information (continued)**

E. Type of Action

- ☒ Initial Application  
☐ Change to Registration  
☐ Renewal  
☐ Renewal Certification

For Change to Registration, Renewal, or Renewal Certification actions provide the following:

Registration Number:

Expiration Date:

F. Standard Permit Claimed:

G. Previous Standard Exemption or PBR Registration Number:

Is this authorization for a change to an existing facility previously authorized under a standard exemption or PBR?

☐ Yes ☒ No

If "Yes," enter previous standard exemption number(s) and PBR registration number(s) and associated effective date in the spaces provided below.

Standard Exemption Number(s):

PBR Registration Number(s):

H. Other Facilities at this Site Authorized by Standard Exemption, PBR, or Standard Permit

Are there any other facilities at this site that are authorized by an Air Standard Exemption, PBR, or Standard Permit?

☐ Yes ☒ No

If "Yes," enter standard exemption number(s), PBR registration number(s), Standard Permit Registration Number(s), and associated effective date in the spaces provided below.

Standard Exemption Number(s):

PBR Registration Number(s):

Standard Permit Registration Number(s):

**Form PI-1S**  
**Registrations for Air Standard Permit**  
**(Page 4)**  
**Texas Commission on Environmental Quality**

<b>II. Facility and Site Information (continued)</b>	
<b>I. Other Air Preconstruction Permits</b>	
Are there any other air preconstruction permits at this site? <input type="checkbox"/> Yes <input checked="" type="checkbox"/> No	
If "Yes," enter permit number(s) in the spaces provided below.  	
<b>J. Affected Air Preconstruction Permits</b>	
Does the standard permit directly affect any permitted facility? <input type="checkbox"/> Yes <input checked="" type="checkbox"/> No	
If "Yes," enter permit number(s) in the spaces provided below.  	
<b>K. Federal Operating Permit (FOP) Requirements</b>	
Is this facility located at a site that is required to obtain a FOP pursuant to 30 TAC Chapter 122? <input type="checkbox"/> Yes <input checked="" type="checkbox"/> No <input type="checkbox"/> To Be Determined	
Check the requirements of 30 TAC Chapter 122 that will be triggered if this standard permit is approved (check all that apply). <input type="checkbox"/> Initial Application for a FOP <input type="checkbox"/> Significant Revision for a SOP <input type="checkbox"/> Minor Revision for a SOP <input type="checkbox"/> Operational Flexibility/Off Permit Notification for a SOP <input type="checkbox"/> Revision for a GOP <input type="checkbox"/> To be Determined <input checked="" type="checkbox"/> None	
Identify the type(s) of FOP issued and/or FOP application(s) submitted/pending for the site. (check all that apply) <input type="checkbox"/> SOP <input type="checkbox"/> SOP application/revision (submitted or under APD review) <input type="checkbox"/> GOP <input type="checkbox"/> GOP application/revision (submitted or under APD review) <input checked="" type="checkbox"/> N/A	



Form PI-1S  
Registrations for Air Standard Permit  
(Page 5)  
Texas Commission on Environmental Quality

<b>III. Fee Information</b> (go to <a href="http://www.tceq.texas.gov/epay">www.tceq.texas.gov/epay</a> to pay online)
A. Fee Amount: \$900
B. Voucher number from ePay:
<b>IV. Public Notice</b> (if applicable)
A. Responsible Person
<input checked="" type="checkbox"/> Mr.
<input type="checkbox"/> Mrs.
<input type="checkbox"/> Ms.
<input type="checkbox"/> Other: _____
Name: Eric Sanchez
Title: Treasurer
Company: Desert Rock Co.
Mailing Address: 8500 Plant Rd.
City: El Paso
State: TX
ZIP Code: 79907
Telephone No.: (915) 859-5969
Fax No.:
Email Address: eric.desertrock@gmail.com
B. Technical Contact
<input checked="" type="checkbox"/> Mr.
<input type="checkbox"/> Mrs.
<input type="checkbox"/> Ms.
<input type="checkbox"/> Other: _____
Name: Eric Sanchez
Title: Treasurer
Company: Desert Rock Co.
Mailing Address: 8500 Plant Rd.
City: El Paso
State: TX
ZIP Code: 79907

Form PI-1S  
Registrations for Air Standard Permit  
(Page 6)  
Texas Commission on Environmental Quality

<b>IV. Public Notice (if applicable)</b>
<b>B. Technical Contact</b>
Telephone Number: (915) 859-5969
Fax Number:
Email Address: eric.desertrock@gmail.com
<b>C. Bilingual Notice</b>
Is a bilingual program required by the Texas Education Code in the School District? <input checked="" type="checkbox"/> Yes <input type="checkbox"/> No
Are the children who attend either the elementary school or the middle school closest to your facility eligible to be enrolled in a bilingual program provided by the district? <input checked="" type="checkbox"/> Yes <input type="checkbox"/> No
If "Yes," list which language(s) are required by the bilingual program below? Language(s): English Language(s): Spanish
<b>D. Small Business Classification and Alternate Public Notice</b>
Does this company (including parent companies and subsidiary companies) have fewer than 100 employees or less than \$6 million in annual gross receipts? <input checked="" type="checkbox"/> Yes <input type="checkbox"/> No
Is the site a major source under 30 TAC Chapter 122, Federal Operating Permit Program? <input checked="" type="checkbox"/> Yes <input type="checkbox"/> No
Are the site emissions of any individual regulated air contaminant equal to or greater than 50 tpy? <input checked="" type="checkbox"/> Yes <input type="checkbox"/> No
Are the site emissions of all regulated air contaminant combined equal to or greater than 75 tpy? <input checked="" type="checkbox"/> Yes <input type="checkbox"/> No



Form PI-1S  
Registrations for Air Standard Permit  
(Page 7)  
Texas Commission on Environmental Quality

<b>V.</b>	<b>Renewal Certification Option</b>
A.	Does the permitted facility emit an air contaminant on the Air Pollutant Watch List, and is the permitted facility located in an area on the watch list? <input type="checkbox"/> Yes <input checked="" type="checkbox"/> No
B.	For facilities participating in the Houston/Galveston/Brazoria area (HGB) cap and trade program for highly reactive VOCs (HRVOCs), do the HRVOCs need to be speciated on the maximum allowable emission rates table (MAERT)? <input type="checkbox"/> Yes <input checked="" type="checkbox"/> No
C.	Does the company and/or site have an unsatisfactory compliance history? <input type="checkbox"/> Yes <input checked="" type="checkbox"/> No
D.	Are there any applications currently under review for this standard permit registration? <input type="checkbox"/> Yes <input checked="" type="checkbox"/> No
E.	Are scheduled maintenance, startup, or shutdown emissions required to be included in the standard permit registration at this time? <input type="checkbox"/> Yes <input checked="" type="checkbox"/> No
F.	Are any of the following actions being requested at the time of renewal: <input type="checkbox"/> Yes <input checked="" type="checkbox"/> No
1.	Are there any facilities that have been permanently shut down that are proposed to be removed from the standard permit registration? <input type="checkbox"/> Yes <input checked="" type="checkbox"/> No
2.	Do changes need to be made to the standard permit registration in order to remain in compliance? <input type="checkbox"/> Yes <input checked="" type="checkbox"/> No
3.	Are sources or facilities that have always been present and represented, but never identified in the standard permit registration, proposed to be included with this renewal? <input type="checkbox"/> Yes <input checked="" type="checkbox"/> No
4.	Are there any changes to the current emission rates table being proposed? <input type="checkbox"/> Yes <input checked="" type="checkbox"/> No
<i>Note: If answers to all of the questions in Section V. Renewal Certification Option are "No," use the certification option and skip to Section VII. of this form. If the answers to any of the questions in Section V. Renewal Certification Option are "Yes," the certification option <b>cannot</b> be used.</i>	
*If notice is applicable and comments are received in response to the public notice, the application does not qualify for the renewal certification option.	

Form PI-1S  
Registrations for Air Standard Permit  
(Page 8)  
Texas Commission on Environmental Quality

**VI. Technical Information Including State and Federal Regulatory Requirements**

**Place a check next to the appropriate box to indicate what you have included in your submittal.**

*Note: Any technical or essential information needed to confirm that facilities are meeting the requirements of the standard permit must be provided. Not providing key information could result in an automatic deficiency and voiding of the project.*

**A. Standard Permit requirements**

(Checklists are optional; however, your review will go faster if you provide applicable checklists.)

Did you demonstrate that the general requirements in 30 TAC §§116.610 and 116.615 are met?

☒ Yes ☐ No

Did you demonstrate that the individual requirements of the specific standard permit are met?

☒ Yes ☐ No

**B. Confidential Information (All pages properly marked "CONFIDENTIAL").**

☐ Yes ☐ No *N/A*

**C. Process Flow Diagram.**

☒ Yes ☐ No

**D. Process Description.**

☒ Yes ☐ No

**E. Maximum Emissions Data and Calculations.**

☐ Yes ☐ No *N/A*

**F. Plot Plan.**

☒ Yes ☐ No

**G. Projected Start of Construction Date, Start of Operation Date, and Length of Time at Site:**

☒ Yes ☐ No

Projected Start of Construction (provide date): 08/01/2025

Projected Start of Operation (provide date): 09/01/2025

Length of Time at the Site: 10-20 years



**Form PI-1S**  
**Registrations for Air Standard Permit**  
**(Page 9)**  
**Texas Commission on Environmental Quality**

**VII. Delinquent Fees and Penalties**

This form **will not be processed** until all delinquent fees and/or penalties owed to TCEQ or the Office of the Attorney General on behalf of TCEQ are paid in accordance with the Delinquent Fee and Penalty Protocol. For more information regarding Delinquent Fees and Penalties, go to the TCEQ website at:  
[www.tceq.texas.gov/agency/financial/fees/delin/index.html](http://www.tceq.texas.gov/agency/financial/fees/delin/index.html)

**VIII. Signature Requirements**

The signature below confirms that I have knowledge of the facts included in this application and that these facts are true and correct to the best of my knowledge and belief. I further state that to the best of my knowledge and belief, the project for which application is made will not in any way violate any provision of the Texas Water Code (TWC), Chapter 7; the Texas Health and Safety Code (THSC), Chapter 382, the Texas Clean Air Act (TCAA) the air quality rules of the Texas Commission on Environmental Quality; or any local governmental ordinance or resolution enacted pursuant to the TCAA. I further state that I understand my signature indicates that this application meets all applicable nonattainment, prevention of significant deterioration, or major source of hazardous air pollutant permitting requirements. The signature further signifies awareness that intentionally or knowingly making or causing to be made false material statements or representations in the application is a criminal offense subject to criminal penalties.

Name (printed): Eric Sanchez

Signature (original signature required):



**IX. Copies of the Registration**

The Form PI-1S application must be submitted through ePermits. No additional copies need to be sent to the Regional Office or local Air Pollution Control Program(s). The link to ePermits can be found here:  
[www3.tceq.texas.gov/steers/](http://www3.tceq.texas.gov/steers/)

## Texas Commission on Environmental Quality

### Standard Permit New Registration

#### Site Information (Regulated Entity)

What is the name of the site to be authorized?	Desert Rock Co. Ocotillo Quarry
Does the site have a physical address?	No
Because there is no physical address, describe how to locate this site:	On Montana Ave., 4 miles east of Butterfield, TX on right hand side
City	El Paso
State	TX
ZIP	79938
County	EL PASO
Latitude (N) (##.#####)	31.834006
Longitude (W) (-###.#####)	-106.058302
Primary SIC Code	1422
Secondary SIC Code	1442
Primary NAICS Code	21231
Secondary NAICS Code	212321
Regulated Entity Site Information	
What is the Regulated Entity's Number (RN)?	
What is the name of the Regulated Entity (RE)?	Desert Rock Co. Ocotillo Quarry
Does the RE site have a physical address?	No
Because there is no physical address, describe how to locate this site:	On Montana Ave., 4 miles east of Butterfield, TX on right hand side
City	El Paso
State	TX
ZIP	79938
County	EL PASO
Latitude (N) (##.#####)	31.834006
Longitude (W) (-###.#####)	-106.058302
Facility NAICS Code	21231
What is the primary business of this entity?	Sell landscape stone

#### Customer (Applicant) Information



How is this applicant associated with this site?	Operator
What is the applicant's Customer Number (CN)?	CN600498174
Type of Customer	Corporation
Full legal name of the applicant:	
Legal Name	Desert Rock Co.
Texas SOS Filing Number	154630200
Federal Tax ID	205986280
State Franchise Tax ID	12059862800
State Sales Tax ID	
Local Tax ID	
DUNS Number	62385695
Number of Employees	0-20
Independently Owned and Operated?	No
I certify that the full legal name of the entity applying for this permit has been provided and is legally authorized to do business in Texas.	Yes
Responsible Authority Contact	
Organization Name	Desert Rock Co.
Prefix	
First	Eric
Middle	
Last	Sanchez
Suffix	
Credentials	
Title	Treasurer
Responsible Authority Mailing Address	
Enter new address or copy one from list:	
Address Type	Domestic
Mailing Address (include Suite or Bldg. here, if applicable)	8500 PLANT RD
Routing (such as Mail Code, Dept., or Attn:)	
City	EL PASO
State	TX
ZIP	79907
Phone (###-###-####)	9158595969
Extension	
Alternate Phone (###-###-####)	
Fax (###-###-####)	

E-mail

eric.desertrock@gmail.com

## Responsible Official Contact

Person TCEQ should contact for questions about this application:

Same as another contact?

CN600498174, Desert Rock Co.

Organization Name

Desert Rock Co.

Prefix

MR

First

Eric

Middle

Last

Sanchez

Suffix

Credentials

Title

Treasurer

Enter new address or copy one from list:

Mailing Address

Address Type

Domestic

Mailing Address (include Suite or Bldg. here, if applicable)

8500 PLANT RD

Routing (such as Mail Code, Dept., or Attn:)

City

EL PASO

State

TX

ZIP

79907

Phone (###-###-####)

9158595969

Extension

Alternate Phone (###-###-####)

Fax (###-###-####)

E-mail

eric.desertrock@gmail.com

## Technical Contact

Person TCEQ should contact for questions about this application:

Same as another contact?

CN600498174, Desert Rock Co.

Organization Name

Desert Rock Co.

Prefix

MR

First

Eric



Middle	
Last	Sanchez
Suffix	
Credentials	
Title	Treasurer
Enter new address or copy one from list:	
Mailing Address	
Address Type	Domestic
Mailing Address (include Suite or Bldg. here, if applicable)	8500 PLANT RD
Routing (such as Mail Code, Dept., or Attn:)	
City	EL PASO
State	TX
ZIP	79907
Phone (###-###-####)	9158595969
Extension	
Alternate Phone (###-###-####)	
Fax (###-###-####)	
E-mail	eric.desertrock@gmail.com

## Standard Permit General Information- New Reg Sites

1) Is this facility permanent or temporary?	Permanent
2) Will the proposed facility meet all of the requirements of the standard permit?	Yes
3) Select the type of unit that is being registered:	PERMANENT ROCK AND CONCRETE CRUSHERS
3.1. Select the rule associated to the unit specified.	6013

## Standard Permit Attachments

1) Please attach all required documents including PI-1S, Table 17, Process Description, Process Flow Diagram, Standard Permit Checklist, Rock Crusher Checklist, and the Site Map.

[File Properties]

File Name	<a href=/ePermitsExternal/faces/file?fileId=252386>Form PI-1S Signed.pdf</a>
Hash	827B7A552A55A2185F051B8967C88E52655DAAA5869DB3DFCC019CFCE2F96FEC
MIME-Type	application/pdf
Confidential	No
[File Properties]	

File Name	<a href=/ePermitsExternal/faces/file?fileId=252390>Plant Detail.pdf</a>
Hash	731C5ED7B9F8E604B3BF6D132807ADD9AE3084F7F4B975DB0EFB26C2D3976AB2
MIME-Type	application/pdf
Confidential	No
[File Properties]	
File Name	<a href=/ePermitsExternal/faces/file?fileId=252396>Plot Plan.pdf</a>
Hash	725BF9F12628D2F2F8CF627FC87F5E89FF3A481706AC7FFC357DD9AF6EC57069
MIME-Type	application/pdf
Confidential	No
[File Properties]	
File Name	<a href=/ePermitsExternal/faces/file?fileId=252389>Process Description.docx</a>
Hash	84F7C69E49249B062ED91C3F1873B0376D3E1DAA4C47CD5F8D836EEF586A16BB
MIME-Type	application/vnd.openxmlformats-officedocument.wordprocessingml.document
Confidential	No
[File Properties]	
File Name	<a href=/ePermitsExternal/faces/file?fileId=252388>Process Flow Diagram.jpg</a>
Hash	144A0C78760DC5656484F1F7CF15121B9CD3153511ECFCC9BBE6385B57401B8A
MIME-Type	image/jpeg
Confidential	No
[File Properties]	
File Name	<a href=/ePermitsExternal/faces/file?fileId=252387>Registration Checklist.pdf</a>
Hash	CFAA615A9E9B4F2A43A09E25E4362F9D5B0E4098B7829EBB4B696CAC79556422
MIME-Type	application/pdf
Confidential	No
[File Properties]	
File Name	<a href=/ePermitsExternal/faces/file?fileId=252391>Table 17.pdf</a>
Hash	BD1F6A108D8ABCC4A7FABC8CE9F7339F419BA328557DF85635ABE4E4FE3DDBE0
MIME-Type	application/pdf
Confidential	No

2) Please attach any other necessary information needed to complete the registration.



## Expedite

1) Per Texas Health and Safety Code, Section 382.05155, does the applicant want to expedite the processing of this application?

No

## Certification

The electronic signature below indicates that the Responsible Official has knowledge of the facts herein set forth and that the same are true, accurate, and complete to the best of my knowledge and belief. By this signature, the maximum emission rates listed on this certification reflect the maximum anticipated emissions due to the operation of this facility and all representations in this certification of emissions are conditions upon which the facilities and sources will operate. It is understood that it is unlawful to vary from these representations unless the certification is first revised. The signature certifies that to the best of the Responsible Officials knowledge and belief, the project will satisfy the conditions and limitations of the indicated exemption or permit by rule and the facility will operated in compliance with all regulations of the Texas Commission on Environmental Quality and with Federal U.S. Environmental Protection Agency regulations governing air pollution. The signature below certifies that, based on information and belief formed after reasonable inquiry, the statements and information above and contained in the attached document(s) are true, accurate, and complete. If you questions on how to fill out this form or about air quality permits. Please call (512) 239-1250. Individuals are entitled to request and review their personal information that the agency gathers on its forms.

1. I am Eric Sanchez, the owner of the STEERS account ER035628.
2. I have the authority to sign this data on behalf of the applicant named above.
3. I have personally examined the foregoing and am familiar with its content and the content of any attachments, and based upon my personal knowledge and/or inquiry of any individual responsible for information contained herein, that this information is true, accurate, and complete.
4. I further certify that I have not violated any term in my TCEQ STEERS participation agreement and that I have no reason to believe that the confidentiality or use of my password has been compromised at any time.
5. I understand that use of my password constitutes an electronic signature legally equivalent to my written signature.
6. I also understand that the attestations of fact contained herein pertain to the implementation, oversight and enforcement of a state and/or federal environmental program and must be true and complete to the best of my knowledge.
7. I am aware that criminal penalties may be imposed for statements or omissions that I know or have reason to believe are untrue or misleading.
8. I am knowingly and intentionally signing Standard Permit New Registration.
9. My signature indicates that I am in agreement with the information on this form, and authorize its submittal to the TCEQ.

OPERATOR Signature: Eric Sanchez OPERATOR

Account Number:	ER035628
Signature IP Address:	76.183.69.6
Signature Date:	2025-04-19
Signature Hash:	B083F0C5A4F8789FFFFDD1A180114AEDAF1F4FC39A948CF54E473160D1F6535
Form Hash Code at time of Signature:	7B3BF32C959A55B3C897D8AD1763A551B674B131F588FD7971DD25186EF0CA77

## Fee Payment

Transaction by:

The application fee payment transaction was made by ER035628/Eric Sanchez

Paid by:

The application fee was paid by ERIC SANCHEZ

Fee Amount:

\$900.00

Paid Date:

The application fee was paid on 2025-04-19

Transaction/Voucher number:

The transaction number is 582EA000664536 and the voucher number is 763074

## Submission

Reference Number:

The application reference number is 779696

Submitted by:

The application was submitted by ER035628/Eric Sanchez

Submitted Timestamp:

The application was submitted on 2025-04-19 at 10:45:57 CDT

Submitted From:

The application was submitted from IP address 76.183.69.6

Confirmation Number:

The confirmation number is 647542

Steers Version:

The STEERS version is 6.90

## Additional Information

Application Creator: This account was created by Eric Sanchez