

## Texas Commission on Environmental Quality

### Standard Permit New Registration

#### Site Information (Regulated Entity)

What is the name of the site to be authorized?	Texas City MPLX Temporary Concrete Plants
Does the site have a physical address?	Yes
Physical Address	
Number and Street	2602 LOOP 197 N
City	TEXAS CITY
State	TX
ZIP	77590
County	GALVESTON
Latitude (N) (##.#####)	
Longitude (W) (-###.#####)	
Primary SIC Code	
Secondary SIC Code	
Primary NAICS Code	
Secondary NAICS Code	
Regulated Entity Site Information	
What is the Regulated Entity's Number (RN)?	
What is the name of the Regulated Entity (RE)?	Texas City MPLX Temporary Concrete Plants
Does the RE site have a physical address?	Yes
Physical Address	
Number and Street	2602 LOOP 197 N
City	TEXAS CITY
State	TX
ZIP	77590
County	GALVESTON
Latitude (N) (##.#####)	
Longitude (W) (-###.#####)	
Facility NAICS Code	
What is the primary business of this entity?	

#### Customer (Applicant) Information

How is this applicant associated with this site?	Owner Operator
What is the applicant's Customer Number (CN)?	CN603943606
Type of Customer	Corporation
Full legal name of the applicant:	
Legal Name	Holcim - SOR, Inc.
Texas SOS Filing Number	801393235
Federal Tax ID	752734541
State Franchise Tax ID	17527345411
State Sales Tax ID	
Local Tax ID	
DUNS Number	622258929

Number of Employees	501+
Independently Owned and Operated?	Yes
I certify that the full legal name of the entity applying for this permit has been provided and is legally authorized to do business in Texas.	Yes
Responsible Authority Contact	
Organization Name	Holcim - SOR, Inc.
Prefix	
First	Mark
Middle	
Last	Miller
Suffix	
Credentials	
Title	Environmental Director
Responsible Authority Mailing Address	
Enter new address or copy one from list:	
Address Type	Domestic
Mailing Address (include Suite or Bldg. here, if applicable)	15900 DOOLEY RD
Routing (such as Mail Code, Dept., or Attn:)	
City	ADDISON
State	TX
ZIP	75001
Phone (###-###-####)	4696578081
Extension	
Alternate Phone (###-###-####)	
Fax (###-###-####)	
E-mail	rebecca.finke@holcim.com

## Responsible Official Contact

Person TCEQ should contact for questions about this application:

Same as another contact?

Organization Name	Holcim-SOR Inc
Prefix	MR
First	Jimmy
Middle	
Last	Khan
Suffix	
Credentials	
Title	Regional VP
Enter new address or copy one from list:	
Mailing Address	
Address Type	Domestic
Mailing Address (include Suite or Bldg. here, if applicable)	15900 DOOLEY RD
Routing (such as Mail Code, Dept., or Attn:)	
City	ADDISON
State	TX
ZIP	75001

Phone (###-###-####)	4696578081
Extension	
Alternate Phone (###-###-####)	
Fax (###-###-####)	
E-mail	rebecca.finke@holcim.com

## Technical Contact

Person TCEQ should contact for questions about this application:

Same as another contact?

Organization Name	Holcim-SOR Inc
Prefix	MRS
First	Rebecca
Middle	
Last	Finke
Suffix	
Credentials	

Title	Environmental Manager
-------	-----------------------

Enter new address or copy one from list:

Mailing Address	
Address Type	Domestic
Mailing Address (include Suite or Bldg. here, if applicable)	15900 DOOLEY RD
Routing (such as Mail Code, Dept., or Attn:)	
City	ADDISON
State	TX
ZIP	75001
Phone (###-###-####)	4696578081

Extension	
Alternate Phone (###-###-####)	
Fax (###-###-####)	
E-mail	rebecca.finke@holcim.com

## Standard Permit General Information- New Reg Sites

1) Is this facility permanent or temporary?	Temporary
1.1. Is this application for a new portable registration or a request to move an existing portable facility to a new location?	New Registration
2) Will the proposed facility meet all of the requirements of the standard permit?	Yes
3) Select the type of unit that is being registered:	CONCRETE BATCH PLANTS
3.1. Select the rule associated to the unit specified.	6004

## Standard Permit Attachments

1) Attach PI-1S-CBP Registration Form  
[File Properties]

File Name	<a href="/ePermitsExternal/faces/file?fileId=253275">PI-1S Workbook_Plant 1.xlsx</a>
Hash	F036087D08C5FE380820EBD01CC5BC6EF503C9D74CEAB80B53C23E23EB5508DF
MIME-Type	application/vnd.openxmlformats-officedocument.spreadsheetml.sheet
Confidential	No
[File Properties]	
File Name	<a href="/ePermitsExternal/faces/file?fileId=253276">PI-1S Workbook_Plant 2.xlsx</a>
Hash	80D62A75B2AE6B22BA5B5675593580020A9C702019D362EB16DB16BCB9C395D3
MIME-Type	application/vnd.openxmlformats-officedocument.spreadsheetml.sheet
Confidential	No
2) Please attach any other necessary information needed to complete the registration.	
[File Properties]	
File Name	<a href="/ePermitsExternal/faces/file?fileId=253277">Texas City MPLX SP Application_Two Truck Mix Plants.pdf</a>
Hash	12EBD15FCA4BAD98EC6D1F405CC11CFA940C54DB2142C1E50AED4C4CE60D4CE7
MIME-Type	application/pdf
Confidential	No

## Expedite

1) Per Texas Health and Safety Code, Section 382.05155, does the applicant want to expedite the processing of this application?	Yes
1.1. Can the applicant demonstrate that the purpose of this application will benefit the economy of this state or an area of this state?	Yes

## Certification

The electronic signature below indicates that the Responsible Official has knowledge of the facts herein set forth and that the same are true, accurate, and complete to the best of my knowledge and belief. By this signature, the maximum emission rates listed on this certification reflect the maximum anticipated emissions due to the operation of this facility and all representations in this certification of emissions are conditions upon which the facilities and sources will operate. It is understood that it is unlawful to vary from these representations unless the certification is first revised. The signature certifies that to the best of the Responsible Officials knowledge and belief, the project will satisfy the conditions and limitations of the indicated exemption or permit by rule and the facility will operated in compliance with all regulations of the Texas Commission on Environmental Quality and with Federal U.S. Environmental Protection Agency regulations governing air pollution. The signature below certifies that, based on information and belief formed after reasonable inquiry, the statements and information above and contained in the attached document(s) are true, accurate, and complete. If you questions on how to fill out this form or about air quality permits. Please call (512) 239-1250. Individuals are entitled to request and review their personal information that the agency gathers on its forms.

1. I am Rebecca Finke, the owner of the STEERS account ER071272.
2. I have the authority to sign this data on behalf of the applicant named above.
3. I have personally examined the foregoing and am familiar with its content and the content of any attachments, and based upon my personal knowledge and/or inquiry of any individual responsible for information contained herein, that this information is true, accurate, and complete.
4. I further certify that I have not violated any term in my TCEQ STEERS participation agreement and that I have no reason to believe that the confidentiality or use of my password has been compromised at any time.

- 5. I understand that use of my password constitutes an electronic signature legally equivalent to my written signature.
- 6. I also understand that the attestations of fact contained herein pertain to the implementation, oversight and enforcement of a state and/or federal environmental program and must be true and complete to the best of my knowledge.
- 7. I am aware that criminal penalties may be imposed for statements or omissions that I know or have reason to believe are untrue or misleading.
- 8. I am knowingly and intentionally signing Standard Permit New Registration.
- 9. My signature indicates that I am in agreement with the information on this form, and authorize its submittal to the TCEC

OWNER OPERATOR Signature: Rebecca Finke OWNER OPERATOR

Account Number:	ER071272
Signature IP Address:	163.116.129.117
Signature Date:	2025-04-24
Signature Hash:	0F0CA30C74459A2AD2BECFCFF2A990B053BDBC8F3332B258FF64289E786980C9
Form Hash Code at time of Signature:	DAC60046D2174AC5B43556B7544C9AE61593BB1E93EB832FBDA38053DF8A6233

Fee Payment

Transaction by:	The application fee payment transaction was made by ER071272/Rebecca Finke
Paid by:	The application fee was paid by REBECCA FINKE
Fee Amount:	\$900.00
Paid Date:	The application fee was paid on 2025-04-24
Transaction/Voucher number:	The transaction number is 582EA000665251 and the voucher number is 763828

Fee Payment

Transaction by:	The surcharge fee payment transaction was made by ER071272/Rebecca Finke
Paid by:	The surcharge fee was paid by REBECCA FINKE
Fee Amount:	\$3000.00
Paid Date:	The surcharge fee was paid on 2025-04-24
Transaction/Voucher number:	The transaction number is 582EA000665251 and the voucher number is 763829

Submission

Reference Number:	The application reference number is 781070
Submitted by:	The application was submitted by ER071272/Rebecca Finke
Submitted Timestamp:	The application was submitted on 2025-04-24 at 10:48:18 CDT
Submitted From:	The application was submitted from IP address 163.116.129.117
Confirmation Number:	The confirmation number is 648639
Steers Version:	The STEERS version is 6.90

Additional Information

Application Creator: This account was created by Rebecca Finke



April 24, 2025

Texas Commission on Environmental Quality  
Air Permits Initial Review Team (APIRT)  
MC 161  
P.O. Box 13087  
Austin, TX 78711-3087

Attention: Permit Reviewer  
Re: Standard Permit for two (2) Temporary Concrete Batch Plants  
Holcim-SOR, Inc. – CN603943606  
2602 Loop 197 South, Texas City, Texas 77590

To Whom It May Concern:

Holcim - SOR, Inc. (Holcim) is submitting this application for a Standard Permit for two (2) temporary concrete batch plants for the MPLX project in Texas City, TX. Holcim will be moving one (1) temporary plant - RN108912619 – for the MPLX project. The second temporary plant will be a new plant in the State of Texas and therefore, requires a new facility registration number (RN). This project is expected to commence construction in July 2025. Holcim understands that per the new Standard Permit for Concrete Batch Plants, the total production will not exceed 300 yd<sup>3</sup>/hr.

Holcim has attached the concrete batch plant PI-1S workbooks, the Core Data Forms, the area and radius map, plot plan, process flow diagram, process description, and other supporting documentation. Please contact the undersigned if there are any questions.

Regards,

A handwritten signature in cursive script, appearing to read 'Rebecca Finke'.

Rebecca Finke  
Environmental Manager  
469-657-8081  
[Rebecca.Finke@holcim.com](mailto:Rebecca.Finke@holcim.com)

## **Attachment 1. PI-1S Workbooks**

Date: \_\_\_\_\_  
Registration #: \_\_\_\_\_  
Company: \_\_\_\_\_

[Click here to go back to the Cover sheet.](#)

**Instructions:**

- Facilities in compliance with the new 2024 CBPSP amendment will continue to use this version (6.0) of the workbook.

## I. Applicant Information

☐ I agree

**All cells must be completed for change of representations.**

Requested Information	Response
Is a registered portable facility moving to a site for support of a public works project in which the proposed site is located in or contiguous to the right-of-way of the public works project? (Section 10(A)(i)-(ii) of Standard Permit 6004)	No
Is a registered portable facility moving to a site in which a portable facility was located at the site at any time during the previous two years and was the site subject to public notice? (Section 10(A)(i)-(ii) of Standard Permit 6004)	No

Company or Legal Name:	Holcim-SOR, Inc.
------------------------	------------------



**Texas Commission on Environmental Quality**  
**Form PI-1S-CBP**  
**PI-1S-CBP**

Date: \_\_\_\_\_  
Registration #: \_\_\_\_\_  
Company: \_\_\_\_\_

Registrations are issued to either the facility owner or operator, commonly referred to as the applicant or registration holder. List the legal name of the company, corporation, partnership, or person who is applying for the registration. We will verify the legal name with the Texas Secretary of State at (512) 463-5555 or at the link below:

<https://www.sos.state.tx.us>

Texas Secretary of State Charter/Registration Number (if given):

**C. Company Official Contact Information:** must not be a consultant

Requested Information	Response
Prefix (Mr., Ms., Dr., etc.):	Mr.
First Name:	Mark
Last Name:	Miller
Title:	Environmental Director
Mailing Address:	15900 Dooley Rd.
Address Line 2:	
City:	Addison
State:	TX
ZIP Code:	75001
Telephone Number:	469-657-8081
Fax Number:	
Email Address:	<a href="mailto:rebecca.finke@holcim.com">rebecca.finke@holcim.com</a>

Note: All correspondence and issued permit documents will be sent via e-mail within one business day of TCEQ's decision. Ensure that the e-mail address provided for the company official is the most appropriate to receive time-sensitive correspondence from the TCEQ.

**D. Technical Contact Information:** This person must have the authority to make binding agreements and representations on behalf of the applicant and may be a consultant. **Additional technical contact(s) can be provided in a cover letter.**

Requested Information	Response
Prefix (Mr., Ms., Dr., etc.):	Mrs.
First Name:	Rebecca
Last Name:	Finke
Title:	Environmental Manager
Company or Legal Name:	Holcim-SOR, Inc.
Mailing Address:	15900 Dooley Rd.
Address Line 2:	
City:	Addison
State:	TX
ZIP Code:	75001
Telephone Number:	469-657-8081
Fax Number:	
Email Address:	<a href="mailto:rebecca.finke@holcim.com">rebecca.finke@holcim.com</a>

**E. Assigned Numbers**

The CN and RN below are assigned when a Core Data Form is initially submitted to the Central Registry. The RN is also assigned if the agency has conducted an investigation or if the agency has issued an enforcement action. If these numbers have not yet been assigned, leave these questions blank and include a Core Data Form with your application submittal. See Section VI.B. below for additional information.

Requested Information	Response
Enter the CN. The CN is a unique number given to each business, governmental body, association, individual, or other entity that owns, operates, is responsible for, or is affiliated with a regulated entity.	CN603943606
Enter the RN. The RN is a unique agency assigned number given to each person, organization, place, or thing that is of environmental interest to us and where regulated activities will occur. The RN replaces existing air account numbers. The RN for portable units is assigned to the unit itself, and that same RN should be used when applying for authorization at a different location.	

**II. Delinquent Fees and Penalties**

Requested Information	Response
Does the applicant have unpaid delinquent fees and/or penalties owed to the TCEQ?	No
This form will not be processed until all delinquent fees and/or penalties owed to the TCEQ or the Office of the Attorney General on behalf of the TCEQ are paid in accordance with the Delinquent Fee and Penalty Protocol. For more information regarding Delinquent Fees and Penalties, go to the TCEQ website at the link below:	

<https://www.tceq.texas.gov/agency/financial/fees/delin>

**Texas Commission on Environmental Quality**  
**Form PI-1S-CBP**  
**PI-1S-CBP**

Date: \_\_\_\_\_  
Registration #: \_\_\_\_\_  
Company: \_\_\_\_\_

III. Registration Information	
A. Other Facilities at this Site Authorized by Standard Exemption, PBR, or Standard Permit	
Are there any other facilities at this site that are authorized by Exemption, PBR, or Standard Permit?	No
B. Other Air Preconstruction Permits	
Are there any other air preconstruction permits at this site?	No
C. Associated Federal Operating Permits	
Requested Information	Response
Is this facility located at a site required to obtain a <b>site operating permit (SOP)</b> or <b>general operating permit (GOP)</b> ?	No

IV. Facility Location and General Information	
A. Location	
Requested Information	Response
County: Enter the county where the facility is physically located.	Galveston
TCEQ Region	Region 12
Street Address:	2602 Loop 197 South
City: If the address is not located in a city, then enter the city or town closest to the facility, even if it is not in the same county as the facility.	Texas City
ZIP Code: Include the ZIP Code of the physical facility site, not the ZIP Code of the applicant's mailing address.	77590
Site Location Description: If there is no street address, provide written driving directions to the site. Identify the location by distance and direction from well-known landmarks such as major highway intersections.	
B. General Information	
Requested Information	Response
Facility Name:	Texas City MPLX Temporary Concrete Plants
Area Name: Must indicate the general type of operation, process, equipment or facility. Include numerical designations, if appropriate. Examples are Sulfuric Acid Plant and No. 5 Steam Boiler. Vague names such as Chemical Plant are not acceptable.	Texas City MPLX Temporary Concrete Plants
Is the facility currently registered as a temporary facility in Texas?	No
Are there any schools located within 3,000 feet of the site boundary?	No
C. Type of Plant	
Type of plant	Temporary
Note: A temporary plant is limited to 180 consecutive days on site or for the duration required to complete a single project.	
Requested Information	Response
Length of time at site (days)	500
Provide single project name and any identifying project numbers (for example, indicate TXDOT project name)	Texas City MPLX
Serial number of the equipment to be authorized, if applicable:	051022
Serial number of the equipment to be authorized, if applicable:	

**Texas Commission on Environmental Quality**  
**Form PI-1S-CBP**  
**PI-1S-CBP**

Date: \_\_\_\_\_  
Registration #: \_\_\_\_\_  
Company: \_\_\_\_\_

**D. Industry Type**

Requested Information	Response
Principal Company Product/Business:	Ready-Mixed Concrete
Principal SIC code:	3273: Ready-Mixed Concrete

**E. State Senator and Representative for this site**

This information can be found at the link below (note, the website is not compatible to Internet Explorer):

<https://wrm.capitol.texas.gov/>

Requested Information	Response
State Senator:	Senator Mayes Middleton
District:	11
State Representative:	Representative Terri Leo Wilson
District:	23

**F. County Judge and Presiding Officer**

We must notify the applicable county judge and presiding officer when an application for a concrete batch plant is received. This information can be obtained at the link below:

<https://www.txdirectory.com>

Provide the information for the **County Judge** for the location where the facility is or will be located:

Requested Information	Response
The Honorable:	Judge Mark Henry
Mailing Address:	722 21st St., Suite 200
Address Line 2:	
City:	Galveston
State:	TX
ZIP Code:	77550
Is the facility located in any municipality or an extraterritorial jurisdiction of any municipality?	Yes

If so, provide the information for the Presiding Officer(s) of the municipality. This is frequently the Mayor. An attachment may be used for multiple.

First Name:	Dedrick
Last Name:	Johnson
Title:	Mayor
Mailing Address:	1801 9th Ave. North
Address Line 2:	
City:	Texas City
State:	TX
ZIP Code:	77590

**V. Project Information**

**A. Description**

Requested Information	Response
Provide a brief description of the project that is requested. (Limited to 500 characters).	Holcim will be providing concrete to one client for the Texas City MPLX project. Holcim will be constructing two (2) temporary concrete batch plants on the project Site to provide concrete for the project. Once the project is complete, Holcim will be dismantling the two (2) plants.

**B. Enforcement Projects**

Requested Information	Response
Is this application in response to, or related to, an agency investigation, notice of violation, or enforcement action?	No

**VI. Application Materials**

All representations regarding construction plans and operation procedures contained in the registration application shall be conditions upon which the registration is issued. (30 TAC § 116.615)

**A. Confidential Application Materials**

Requested Information	Response
Is confidential information submitted with this application?	No

**Texas Commission on Environmental Quality**  
**Form PI-1S-CBP**  
**PI-1S-CBP**

Date: \_\_\_\_\_  
Registration #: \_\_\_\_\_  
Company: \_\_\_\_\_

<https://www.tceq.texas.gov/permitting/air/confidential.html>

**B. Is the Core Data Form (Form 10400) attached?**

Yes

[https://www.tceq.texas.gov/permitting/central\\_registry/guidance.html](https://www.tceq.texas.gov/permitting/central_registry/guidance.html)

**Requested Information**

**Response**

**C. Is a current area map attached?**

Yes

Is the area map a current map with a true north arrow, an accurate scale, the entire plant property, the location of the property relative to prominent geographical features including, but not limited to, highways, roads, streams, and significant landmarks such as buildings, residences, schools, parks, hospitals, day care centers, and churches?

Yes

Does the map show a 3,000-foot radius from the property boundary?

Yes

**D. Is a plot plan attached?**

Yes

Does your plot plan clearly show a north arrow, an accurate scale, all property lines, all emission points, buildings, tanks, process vessels, other process equipment, and two bench mark locations?

Yes

Does your plot plan identify all emission points on the affected property, including all emission points authorized by other air authorizations, construction permits, PBRs, special permits, and standard permits?

Yes

Did you include a table of emission points indicating the authorization type and authorization identifier, such as a permit number, registration number, or rule citation under which each emission point is currently authorized?

Yes

Does your plot plan clearly mark all distances to other property or structures to demonstrate compliance with all distance, setback, and buffer requirements?

Yes

**E. Is a process flow diagram attached?**

Yes

Is the process flow diagram sufficiently descriptive so the permit reviewer can determine the raw materials to be used in the process; all major processing steps and major equipment items; individual emission points associated with each process step; the location and identification of all emission abatement devices; and the location and identification of all waste streams (including wastewater streams that may have associated air emissions)?

Yes

**F. Is a process description attached?**

Yes

Does the process description emphasize where the emissions are generated, why the emissions must be generated, what air pollution controls are used (including process design features that minimize emissions), and where the emissions enter the atmosphere?

Yes

Does the process description also explain how the facility or facilities will be operating when the maximum possible emissions are produced?

Yes

**G. Are details for each different filter system attached?**

Yes

Is there a description of the principle operation for each different filter system?

Yes

Is there an assembly drawing (front and top view) of the abatement device drawn to scale clearly showing the design, size, and shape?

Yes

**Texas Commission on Environmental Quality**  
**Form PI-1S-CBP**  
**6004Checklist**

Date: \_\_\_\_\_  
Registration #: \_\_\_\_\_  
Company: \_\_\_\_\_

**Concrete Batch Plant Standard Permit Checklist - 6004**

[Click here to go back to the PI-1S-CBP sheet.](#)

This sheet provides information needed by the TCEQ to determine if the proposed project meets all of the requirements of the Standard Permit for Concrete Batch Plants.

**Instructions:**

1. Review the standard permit requirements available at the end of this workbook, accessible through with the link below:

[Air Quality Standard Permit for Concrete Batch Plants](#)

2. Complete all applicable sections below.

Type of plant	Temporary
Type of operation	Truck Mix
Will the owner or operator of truck mix plant(s) shelter the truck loading operation with a three-sided solid enclosure or equivalent that extends from the ground level to three feet above the truck-receiving funnel?	Yes
Will any engine be on-site for greater than 12 consecutive months?	Yes
Are multiple concrete batch plants being operated on the same site?	Yes

**Section 3: Administrative Requirements**

Condition Number	Description	Response	Notes
(3)(A)-(K)	Will you meet the requirements of Section 3 of the Standard Permit regarding administrative, record-keeping and MSS requirements?	Yes	N/A

**Section 4: Public Notice**

Condition Number	Description	Response	Notes
(4)	Will you meet all of the requirements of Section 4 of the Standard Permit regarding public notice?	Yes	N/A
	Is this a portable facility moving to a site for support of a public works project in which the proposed site is located in or contiguous to the right-of-way of the public works project?	No	N/A
	Is this a registered portable facility moving to a site in which a portable facility was located at the site at any time during the previous two years and was the site subject to public notice?	No	N/A

**Section 5: General Requirements**

Condition Number	Description	Response	Notes
(5)(A)	Are the storage silos and auxiliary storage tanks controlled by a cartridge or filter system?	Yes	N/A
	How will the weigh hopper be vented? More than one may be selected using the following rows.	Vented to central fabric/cartridge filter system	N/A
	Select second method, if applicable.		N/A
	Select third method, if applicable.		N/A
(5)(B)(i)	Will fabric/cartridge filters and collection systems be operated properly with no tears or leaks?	Yes	N/A
(5)(B)(ii)	What is the control efficiency of the filter system (including any central filter systems) for particle sizes of 2.5 microns and smaller (%)?	99.95%	N/A
(5)(B)(iii)	Will all filter systems meet visible emissions performance standards?	Yes	N/A
(5)(B)(iv)	Will cement and/or fly ash silo filter exhausts be equipped with sufficient illumination to observe visible emissions performance if filled during non-daylight hours?	Yes	N/A
(5)(C)(i)	Will conveying systems to and from the storage silos be properly operated, remain totally enclosed, and maintained with no tears or leaks?	Yes	N/A

**Texas Commission on Environmental Quality**  
**Form PI-1S-CBP**  
**6004Checklist**

Date: \_\_\_\_\_  
Registration #: \_\_\_\_\_  
Company: \_\_\_\_\_

(5)(C)(ii)	During cement/fly ash storage silo filling, except for connecting or disconnecting, will you keep a standard of having no visible emissions for more than 30 seconds in any six-minute period from the conveying system?	Yes	N/A
(5)(D)	What type of device is utilized onsite to warn when silos are reaching capacity?	Warning device	N/A
(5)(D)(ii)	If a warning device is used, will it alert operators in sufficient time to prevent an adverse impact on the pollution abatement equipment or other parts of the loading operation?	Yes	N/A
	Do you regularly prevent particle build-up on visible warning devices?	Yes	N/A
(5)(D)(iii)	Will warning devices or shut-off systems for silos and auxiliary storage tanks be tested at least monthly during operations and records kept indicating test and repair results in accordance with Section (3)(J) of this standard permit?	Yes	N/A
(5)(E)(i)-(iv)	Select which method(s) will be used to control emissions from in-plant roads and traffic areas. More than one may be selected using the following rows.	(i) Watering	N/A
	Select the second control method, if applicable.		N/A
	Select the third control method, if applicable.		N/A
	Select the fourth control method, if applicable.		N/A
(5)(F)	How will dust emissions from all stockpiles be minimized at all times? More than one may be selected using the following rows.	Sprinkling with water	N/A
	Select the second control method, if applicable.		N/A
	Select the third control method, if applicable.		N/A
	Will stockpiles be limited to a total ground surface area of no more than 1.5 acres.	Yes	N/A
(5)(G)	Confirm that all material spills will be immediately cleaned up and contained or dampened so dust emissions are minimized.	I agree	N/A
(5)(H)	Confirm visible emissions will not leave the property for more than 30 seconds in duration in any six-minute period during normal plant operations as determined using EPA Test Method 22?	I agree	N/A
	Will quarterly visible emission observations be performed and recorded in accordance with Section (3)(J) of this standard permit?	Yes	N/A
	If visible emissions exceed Test Method 22 criteria, will immediate corrective action be taken and documented?	Yes	N/A
(5)(I)	What is the distance from the concrete batch plant to any crushing plant or hot mix asphalt plant? (feet)	N/A	N/A
(5)(J)	Are multiple concrete batch plants being operated on the same site?	Yes	N/A
	Will site production and setback limits be maintained per Section (8) or (9)?	Yes	N/A
(5)(K)	Confirm that none of the concrete additives will emit volatile organic compounds (VOC).	I agree	N/A
(5)(L)	Will all sand and aggregate be washed prior to delivery to the site?	Yes	N/A
(5)(M)(i)-(vii)	Will all claims under this standard permit comply with the following?:	Respond below.	N/A
	30 TAC § 116.604, Duration and Renewal of Registrations to Use Standard Permits	Yes	N/A
	30 TAC § 116.605(d)(1), Standard Permit Amendment and Revocation	Yes	N/A
	30 TAC § 116.614, Standard Permit Fees	Yes	N/A
	The public notice processes established in THSC, § 382.055, Review and Renewal of Preconstruction Permit	Yes	N/A
	The public notice processes established in THSC, § 382.056	Yes	N/A
	The contested case hearing and public notice requirements established in 30 TAC § 55.152(a)(2), Public Comment Period	Yes	N/A

**Texas Commission on Environmental Quality**  
**Form PI-1S-CBP**  
**6004Checklist**

Date: \_\_\_\_\_  
Registration #: \_\_\_\_\_  
Company: \_\_\_\_\_

	The contested case hearing and public notice requirements established in 30 TAC § 55.201(h)(i)(C), Requests for Reconsideration or Contested Case Hearing	Yes	N/A
(5)(N)	Will the owner or operator comply with 30 TAC § 101.4, Nuisance.	Yes	N/A

**Section 6: Engine Requirements**

Condition Number	Description	Response	Notes
(6)(A)	Are any engines being authorized in this registration?	Yes	Specific engine data must be provided in Table 29 in this workbook.
	Is the total horsepower (hp) of the stationary compression ignition internal combustion engine (or combination of engines) in simultaneous operation at the site no more than 1,000 total horsepower (hp)?	Yes	N/A
(6)(B)	Will all claims under this standard permit comply with the following?:	Respond below.	N/A
	Applicable engine requirements in 40 CFR 60 Subpart IIII, Standards of Performance for Stationary Compression Ignition Internal Combustion Engines	Yes	N/A
	40 CFR 63, Subpart ZZZZ, National Emissions Standards for Hazardous Air Pollutants for Stationary Reciprocating Internal Combustion Engines	Yes	N/A
	30 TAC Chapter 117, Control of Air Pollution from Nitrogen Compounds	Yes	N/A
	Any other applicable state or federal regulation for stationary compression ignition internal combustion engines	No	Attach supporting documentation if applicable
(6)(C)	Are the engine exhaust stacks a minimum of eight feet tall?	Yes	N/A
(6)(D)	Will fuel for the engines be liquid fuel with a maximum sulfur content of no more than 0.0015 percent by weight and not consist of a blend containing waste oils or solvents?	Yes	N/A
(6)(E)	Confirm emissions from the engine(s) will not exceed 2.61 grams per horsepower-hour (g/hp-hr) of NO <sub>x</sub> , per manufacturer's specifications?	I agree	Attach supporting documentation.
	Will a copy of the manufacturer's specifications be kept at the site?	Yes	N/A
(6)(F)	Will the engine(s) be on-site for less than 12 consecutive months?	No	This project may not meet the requirements of the Standard Permit.
	If engine(s) are being used for electrical power or equipment operations, then is the site limited to a total of 1,000 hp in simultaneous operation?	Yes	N/A

**Section 7: Planned Maintenance, Startup, and Shutdown (MSS) Activities**

Condition Number	Description	Response	Notes
(7)	Will planned maintenance activities receive separate authorization, unless the activity can meet the conditions of 30 TAC § 116.119, De Minimis Facilities or Sources?	Yes	N/A

**Section 8: Operational Requirements for Permanent and Temporary Concrete Plants**

Condition Number	Description	Response	Notes
8(A)(iii)	Will the multiple truck mix plants operate under the requirements in subsection 8(E), 8(F), and comply with the production rate and setback distance limits found in Table 3?	Yes	N/A

**Texas Commission on Environmental Quality**  
**Form PI-1S-CBP**  
**6004Checklist**

Date: \_\_\_\_\_  
Registration #: \_\_\_\_\_  
Company: \_\_\_\_\_

	What is the total production rate of the multiple truck mix plants at a single site with enclosure? (yd <sup>3</sup> /hour)	300	N/A
	What is the shortest setback distances, of all the multiple truck mix plants at a single site with enclosure? (ft)	1000	N/A
8(B)	Is this project for a temporary concrete batch plant approved to operate in or contiguous to the right-of-way of a public works project?	No	N/A
8(C)	How many cubic yards per year will this plant produce? (yd <sup>3</sup> /yr)	650,000	Concrete batch plants are limited to a maximum of 650,000 cubic yards per year (yd <sup>3</sup> /yr) in any rolling 12-month period.
8(D)	What is the minimum filtering velocity of the fabric or cartridge filter system for the suction shroud/central mix drum? (acfm)	6,500	Minimum of 5,000 actual cubic feet per minute (acfm) of air.
8(E)	Will the owner or operator shelter the drop point by an intact three-sided enclosure with a flexible shroud hanging from above the truck, or equivalent dust collection technology that extends below the mixer truck-receiving funnel?	Yes	N/A
8(F)	Will the owner or operator of truck mix plants shelter the truck loading operation with a three-sided solid enclosure or equivalent that extends from the ground level to three feet above the truck-receiving funnel?	Yes	N/A
8(H)	Will stationary equipment, stockpiles, and vehicles used for the operation of the concrete batch plant (except for incidental traffic and the entrance and exit to the site) be located no closer than 50 feet less than the applicable minimum setback distance listed in subsection (8)(A) from any property line?	Yes	Stationary Equipment excludes the suction shroud fabric/cartridge filter exhaust, drum feed fabric/cartridge filter exhaust, cement/fly ash storage silos, and engine.
	What is the distance from the property line to the stationary equipment? (ft)	937	N/A
	What is the distance from the property line to the stockpiles? (ft)	987	N/A
	What is the distance from the property line to the vehicles? (ft)	937	N/A
8(I)(i)	In lieu of meeting the distance requirements for roads of subsection (8)(H) of this standard permit, will the owner or operator construct and maintain in good working order dust suppressing fencing or other equivalent barriers as a border around roads, other traffic areas, and work areas?	No	Input for Section 8(I)(i)-(ii) is optional if 8H is met.
8(I)(ii)	Optional: Will the border be constructed to a height of at least 12 feet?		This requirement is optional
8(J)	Optional: In lieu of meeting the distance requirements for stockpiles of subsection (8)(H) of this standard permit, will stockpiles be contained within a three-walled bunker that extends at least two feet above the top of the stockpile?		Input for Section 8(J) is optional if 8H is met.
	Will all batch trucks and material delivery trucks remain on the paved surface when entering, conducting primary function, and leaving the property?	Yes	N/A
	Will the owner or operator maintain other traffic areas using the control requirements of subsection (5)(E) of this standard permit?	Yes	N/A



## Table 20: Concrete Batch Plants - Concrete Batch Plant Standard Permits

[Click here to go back to the 6008 Checklist sheet.](#)

This sheet provides information needed by the TCEQ to determine if the proposed project meets all of the requirements of the Standard Permit for Concrete Batch Plants.

### Instructions:

1. Complete all applicable questions below.

Type of batching that will be accomplished	Truck Mix
--	-----------

### Section 1: Maximum operating schedule

Requested Information	Response
What is the maximum hours per day?	24
What is the maximum days per week?	7
What is the maximum weeks per year?	52
What is the maximum hours per year?	8760

### Section 2: Aggregate Information

Requested Information	Response
Will sand and aggregate be washed prior to delivery at your site?	Yes
What is the total ground surface area of aggregate stockpiles? (acres)	1
Indicate where water sprays will be used, if applicable.	
Additional location for water sprays, if applicable.	
Additional location for water sprays, if applicable.	
Additional location for water sprays, if applicable.	

### Section 3: Filter System Information

Requested Information	Response
How many filter systems will this plant have?	4
Will all filter systems be operated the same way?	No

## Table 11: Fabric Filters - Concrete Batch Plant Standard Permits

[Click here to go back to the Table20-CBP sheet.](#)

This sheet provides information needed by the TCEQ to determine if the proposed project meets all of the requirements of the Standard Permit for Concrete Batch Plants.

**Instructions:**

1. Complete all applicable questions below.

### Filter System 1

Requested Information	Response
EPN	7
Manufacturer	C&W
Model Number	LPR-4-S
List the sources being controlled	Silo
Type of particulate controlled	PM/PM10/PM2.5, cement dust
Design maximum flow rate (acfm)	1170
Average expected flow rate (acfm)	1170
Particulate grain loading (grain/scf) - inlet	
Particulate grain loading (grain/scf) - outlet	0.005

### Filter System 2

Requested Information	Response
EPN	8
Manufacturer	C&W
Model Number	LPR-4-S
List the sources being controlled	Silo
Type of particulate controlled	PM/PM10/PM2.5, cement dust
Design maximum flow rate (acfm)	1170
Average expected flow rate (acfm)	1170
Particulate grain loading (grain/scf) - inlet	
Particulate grain loading (grain/scf) - outlet	0.005

### Filter System 3

Requested Information	Response
EPN	9
Manufacturer	C&W
Model Number	LPR-4-S
List the sources being controlled	Silo
Type of particulate controlled	PM/PM10/PM2.5, cement dust
Design maximum flow rate (acfm)	1170
Average expected flow rate (acfm)	1170
Particulate grain loading (grain/scf) - inlet	
Particulate grain loading (grain/scf) - outlet	0.005

### Filter System 4

Date: \_\_\_\_\_  
Registration #: \_\_\_\_\_  
Company: \_\_\_\_\_

[illegible]

[Click here to go back to the Table11-CBP sheet](#)

**Instructions:**

- ### All Engines In This Registration

[illegible][illegible]

Requested Information	Response
What is the combined horsepower of the engines?	475

**Texas Commission on Environmental Quality**  
**Form PI-1S-CBP**  
**Public Notice**

Date: \_\_\_\_\_  
Registration #: \_\_\_\_\_  
Company: \_\_\_\_\_

**Public Notice Information and Small Business Classification**

[Click here to go back to Table29-CBP Sheet](#)

This sheet is intended to assist in this determination of public notice requirements and is not a replacement for 30 TAC Chapter 39 (Public Notice). **If you can see the page header, there are questions applicable to your project on this sheet.**

The THSC §382.056 and corresponding rules in 30 TAC Chapter 39 (Public Notice) require that you publish a notice of intent to obtain a permit and notice of preliminary decision (consolidated into a single notice). Notices must be published in a newspaper of general circulation in the municipality where the proposed facility is or will be located (not applicable to alternative language notices). Signs must also be posted at the site in compliance with [https://www.tceq.texas.gov/permitting/air/bilingual/how1\\_2\\_pn.html](https://www.tceq.texas.gov/permitting/air/bilingual/how1_2_pn.html)  
<https://statutes.capitol.texas.gov/Docs/HS/htm/HS.382.htm#382.05199>

**Instructions:**

1. Complete all questions below.

**I. Public Notice Information**

**A. Contact Information**

Enter the contact information for the **person responsible for publishing**. This is a designated representative who is responsible for ensuring public notice is properly published in the appropriate newspaper and signs are posted at the facility site. This person will be contacted directly when the TCEQ is ready to authorize public notice for the application.

Requested Information	Response
Prefix (Mr., Ms., Dr., etc.):	Mrs.
First Name:	Rebecca
Last Name:	Finke
Title:	Environmental Manager
Company Name:	Holcim-SOR, Inc.
Mailing Address:	15900 Dooley Rd
Address Line 2:	
City:	Addison
State:	TX
ZIP Code:	75001
Telephone Number:	469-657-8081
Fax Number:	
Email Address:	rebecca.finke@holcim.com

Enter the contact information for the **Technical Contact**. This is the designated representative who will be listed in the public notice as a contact for additional information.

Requested Information	Response
Prefix (Mr., Ms., Dr., etc.):	Mrs.
First Name:	Rebecca
Last Name:	Finke
Title:	Environmental Manager
Company Name:	Holcim-SOR, Inc.
Mailing Address:	15900 Dooley Rd
Address Line 2:	
City:	Addison
State:	TX
ZIP Code:	75001
Telephone Number:	469-657-8081
Fax Number:	
Email Address:	rebecca.finke@holcim.com

**Texas Commission on Environmental Quality**  
**Form PI-1S-CBP**  
**Public Notice**

Date: \_\_\_\_\_  
Registration #: \_\_\_\_\_  
Company: \_\_\_\_\_

**B. Public place**

Place a copy of the full application (including all of this workbook and all attachments) at a public place in the county where the facilities are or will be located. You must state where in the county the application will be available for public review and comment. The location must be a public place and described in the notice. A public place is a location which is owned and operated by public funds (such as libraries, county courthouses, city halls) and cannot be a commercial enterprise. You are required to pre-arrange this availability with the public place indicated below. The application must remain available from the first day of publication through the designated comment period.

If the application is submitted to the agency with information marked as Confidential, you are required to indicate which specific portions of the application are not being made available to the public. These portions of the application must be accompanied with the following statement: ***Any request for portions of this application that are marked as confidential must be submitted in writing, pursuant to the Public Information Act, to the TCEQ Public Information Coordinator, MC 197, P.O. Box 13087, Austin, Texas 78711-3087.***

Requested Information	Response
Name of Public Place:	Moore Memorial Public Library
Physical Address:	1701 9th Ave N
Address Line 2:	
City:	Texas City
ZIP Code:	77590
County:	Galveston
Has the public place granted authorization to place the application for public viewing and copying?	Yes

**C. Alternate Language Publication**

In some cases, public notice in an alternate language is required. If an elementary or middle school nearest to the facility is in a school district required by the Texas Education Code to have a bilingual program, a bilingual notice will be required. If there is no bilingual program required in the school nearest the facility, but children who would normally attend those schools are eligible to attend bilingual programs elsewhere in the school district, the bilingual notice will also be required. If it is determined that alternate language notice is required, you are responsible for ensuring that the publication in the alternate language is complete and accurate in that language.

Requested Information	Response
Is a bilingual program required by the Texas Education Code in the School District?	Yes
Are the children who attend either the elementary school or the middle school closest to your facility eligible to be enrolled in a bilingual program provided by the district?	Yes
If yes to either question above, list which language(s) are required by the bilingual program?	Spanish
List second required language.	
List third required language.	
List fourth required language.	

**Texas Commission on Environmental Quality**  
**Form PI-1S-CBP**  
**Public Notice**

Date: \_\_\_\_\_  
Registration #: \_\_\_\_\_  
Company: \_\_\_\_\_

**III. Small Business Classification**

Complete this section to determine small business classification. If a small business requests a permit, agency rules (30 TAC § 39.603(f)(1)(A)) allow for alternative public notification requirements if all of the following criteria are met. If these requirements are met, public notice does not have to include publication of the prominent (12 square inch) newspaper notice.

Requested Information	Response
Does the company (including parent companies and subsidiary companies) have fewer than 100 employees or less than \$6 million in annual gross receipts?	No
Small business classification:	No

## Fee Verification

[Click here to go back to the Public Notice sheet.](#)

This sheet is for requesting expedited permitting and determines application fee requirements for projects which require a fee. **If you can see the page header, there are questions applicable to your project on this sheet.**

Fees are due and payable at the time an application is filed. Required fees must be received before the agency will consider an application to be complete.

As of January 1, 2021, fees must be paid through ePay during the STEERS submittal process. Instructions for online payment through the ePay system can be found at the link below:

<https://www3.tceq.texas.gov/epay/>

### Instructions:

1. Enter information related to the expedited permitting option.
2. If visible, enter payment information.
3. If applicable, submit the application under the seal of a Texas Licensed P.E.

### I. Expedited Permitting Request

Are you requesting to expedite this project?	Yes
Does the purpose of the application associated with this request to expedite benefit the economy of this state or an area of this state. If no, this project does not qualify for expedited permitting.	Yes
Surcharge amount due	\$3,000.00
Surcharge amount paid	\$3,000.00
Enter the check, money order, ePay Voucher, or other transaction number. Enter "STEERS" if submitting and paying through STEERS.	STEERS

**Unless submitting through STEERS, you must also submit the Form APD-APS Air Permitting Surcharge Payment to the TCEQ Cashier's office, link to the form below:**

[https://www.tceq.texas.gov/publications/search\\_forms.html](https://www.tceq.texas.gov/publications/search_forms.html)

### II. Application Fee

All standard permit types and actions (unless the facility meets the requirements of being in or adjacent to the right of way of a public works project)	\$900.00
--	----------

### III. Payment Information

Was the fee paid online?	Yes
Enter the fee amount	\$ 900.00
Enter the check, money order, ePay Voucher, or other transaction number. Enter "STEERS" if submitting and paying through STEERS.	STEERS
Enter the company name as it appears on the check	



**Texas Commission on Environmental Quality**  
**Form PI-1S-CBP**  
**Fees**

Date: \_\_\_\_\_  
Registration #: \_\_\_\_\_  
Company: \_\_\_\_\_

<b>IV. Professional Engineer Seal Requirement</b>	
Is the estimated capital cost of the project above \$2 million?	Yes
Is this project subject to an exemption contained in the Texas Engineering Practice Act (TEPA)? (30 TAC § 116.110(f))	Yes
Is the application required to be submitted under the seal of a Texas licensed P.E.? Note: an electronic PE seal is acceptable.	No

Date: \_\_\_\_\_  
Registration #: \_\_\_\_\_  
Company: \_\_\_\_\_

[Click here to go back to the Cover sheet.](#)

**Instructions:**

- Facilities in compliance with the new 2024 CBPSP amendment will continue to use this version (6.0) of the workbook.

## I. Applicant Information

☐ I agree

Provide the assigned registration number and expiration date if they have been assigned.

<b>Action Type Requested</b>
------------------------------

Initial (move to new location)

161637L003

Response
----------

No
----

	No
--	----

## Holcim-SOR, Inc.

**Texas Commission on Environmental Quality**  
**Form PI-1S-CBP**  
**PI-1S-CBP**

Date: \_\_\_\_\_  
Registration #: \_\_\_\_\_  
Company: \_\_\_\_\_

Registrations are issued to either the facility owner or operator, commonly referred to as the applicant or registration holder. List the legal name of the company, corporation, partnership, or person who is applying for the registration. We will verify the legal name with the Texas Secretary of State at (512) 463-5555 or at the link below:

<https://www.sos.state.tx.us>

Texas Secretary of State Charter/Registration Number (if given):

**C. Company Official Contact Information:** must not be a consultant

Requested Information	Response
Prefix (Mr., Ms., Dr., etc.):	Mr.
First Name:	Mark
Last Name:	Miller
Title:	Environmental Director
Mailing Address:	15900 Dooley Rd.
Address Line 2:	
City:	Addison
State:	TX
ZIP Code:	75001
Telephone Number:	469-657-8081
Fax Number:	
Email Address:	<a href="mailto:rebecca.finke@holcim.com">rebecca.finke@holcim.com</a>

Note: All correspondence and issued permit documents will be sent via e-mail within one business day of TCEQ's decision. Ensure that the e-mail address provided for the company official is the most appropriate to receive time-sensitive correspondence from the TCEQ.

**D. Technical Contact Information:** This person must have the authority to make binding agreements and representations on behalf of the applicant and may be a consultant. **Additional technical contact(s) can be provided in a cover letter.**

Requested Information	Response
Prefix (Mr., Ms., Dr., etc.):	Mrs.
First Name:	Rebecca
Last Name:	Finke
Title:	Environmental Manager
Company or Legal Name:	Holcim-SOR, Inc.
Mailing Address:	15900 Dooley Rd.
Address Line 2:	
City:	Addison
State:	TX
ZIP Code:	75001
Telephone Number:	469-657-8081
Fax Number:	
Email Address:	<a href="mailto:rebecca.finke@holcim.com">rebecca.finke@holcim.com</a>

**E. Assigned Numbers**

The CN and RN below are assigned when a Core Data Form is initially submitted to the Central Registry. The RN is also assigned if the agency has conducted an investigation or if the agency has issued an enforcement action. If these numbers have not yet been assigned, leave these questions blank and include a Core Data Form with your application submittal. See Section VI.B. below for additional information.

Requested Information	Response
Enter the CN. The CN is a unique number given to each business, governmental body, association, individual, or other entity that owns, operates, is responsible for, or is affiliated with a regulated entity.	CN603943606
Enter the RN. The RN is a unique agency assigned number given to each person, organization, place, or thing that is of environmental interest to us and where regulated activities will occur. The RN replaces existing air account numbers. The RN for portable units is assigned to the unit itself, and that same RN should be used when applying for authorization at a different location.	RN108912619

**II. Delinquent Fees and Penalties**

Requested Information	Response
Does the applicant have unpaid delinquent fees and/or penalties owed to the TCEQ?  This form will not be processed until all delinquent fees and/or penalties owed to the TCEQ or the Office of the Attorney General on behalf of the TCEQ are paid in accordance with the Delinquent Fee and Penalty Protocol. For more information regarding Delinquent Fees and Penalties, go to the TCEQ website at the link below:	No

<https://www.tceq.texas.gov/agency/financial/fees/delin>

**Texas Commission on Environmental Quality**  
**Form PI-1S-CBP**  
**PI-1S-CBP**

Date: \_\_\_\_\_  
Registration #: \_\_\_\_\_  
Company: \_\_\_\_\_

III. Registration Information	
A. Other Facilities at this Site Authorized by Standard Exemption, PBR, or Standard Permit	
Are there any other facilities at this site that are authorized by Exemption, PBR, or Standard Permit?	No
B. Other Air Preconstruction Permits	
Are there any other air preconstruction permits at this site?	No
C. Associated Federal Operating Permits	
Requested Information	Response
Is this facility located at a site required to obtain a <b>site operating permit (SOP)</b> or <b>general operating permit (GOP)</b> ?	No

IV. Facility Location and General Information	
A. Location	
Requested Information	Response
County: Enter the county where the facility is physically located.	Galveston
TCEQ Region	Region 12
Street Address:	2602 Loop 197 South
City: If the address is not located in a city, then enter the city or town closest to the facility, even if it is not in the same county as the facility.	Texas City
ZIP Code: Include the ZIP Code of the physical facility site, not the ZIP Code of the applicant's mailing address.	77590
Site Location Description: If there is no street address, provide written driving directions to the site. Identify the location by distance and direction from well-known landmarks such as major highway intersections.	
B. General Information	
Requested Information	Response
Facility Name:	Texas City MPLX Temporary Concrete Plants
Area Name: Must indicate the general type of operation, process, equipment or facility. Include numerical designations, if appropriate. Examples are Sulfuric Acid Plant and No. 5 Steam Boiler. Vague names such as Chemical Plant are not acceptable.	Texas City MPLX Temporary Concrete Plants
Is the facility currently registered as a temporary facility in Texas?	No
Are there any schools located within 3,000 feet of the site boundary?	No
C. Type of Plant	
Type of plant	Temporary
Note: A temporary plant is limited to 180 consecutive days on site or for the duration required to complete a single project.	
Requested Information	Response
Length of time at site (days)	500
Provide single project name and any identifying project numbers (for example, indicate TXDOT project name)	Texas City MPLX
Serial number of the equipment to be authorized, if applicable:	020618
Serial number of the equipment to be authorized, if applicable:	

**Texas Commission on Environmental Quality**  
**Form PI-1S-CBP**  
**PI-1S-CBP**

Date: \_\_\_\_\_  
Registration #: \_\_\_\_\_  
Company: \_\_\_\_\_

**D. Industry Type**

Requested Information	Response
Principal Company Product/Business:	Ready-Mixed Concrete
Principal SIC code:	3273: Ready-Mixed Concrete

**E. State Senator and Representative for this site**

This information can be found at the link below (note, the website is not compatible to Internet Explorer):

<https://wrm.capitol.texas.gov/>

Requested Information	Response
State Senator:	Senator Mayes Middleton
District:	11
State Representative:	Representative Terri Leo Wilson
District:	23

**F. County Judge and Presiding Officer**

We must notify the applicable county judge and presiding officer when an application for a concrete batch plant is received. This information can be obtained at the link below:

<https://www.txdirectory.com>

Provide the information for the **County Judge** for the location where the facility is or will be located:

Requested Information	Response
The Honorable:	Judge Mark Henry
Mailing Address:	722 21st St., Suite 200
Address Line 2:	
City:	Galveston
State:	TX
ZIP Code:	77550
Is the facility located in any municipality or an extraterritorial jurisdiction of any municipality?	Yes

If so, provide the information for the Presiding Officer(s) of the municipality. This is frequently the Mayor. An attachment may be used for multiple.

First Name:	Dedrick
Last Name:	Johnson
Title:	Mayor
Mailing Address:	1801 9th Ave. North
Address Line 2:	
City:	Texas City
State:	TX
ZIP Code:	77590

**V. Project Information**

**A. Description**

Requested Information	Response
Provide a brief description of the project that is requested. (Limited to 500 characters).	Holcim will be providing concrete to one client for the Texas City MPLX project. Holcim will be constructing two (2) temporary concrete batch plants on the project Site to provide concrete for the project. Once the project is complete, Holcim will be dismantling the two (2) plants.

**B. Enforcement Projects**

Requested Information	Response
Is this application in response to, or related to, an agency investigation, notice of violation, or enforcement action?	No

**VI. Application Materials**

All representations regarding construction plans and operation procedures contained in the registration application shall be conditions upon which the registration is issued. (30 TAC § 116.615)

**A. Confidential Application Materials**

Requested Information	Response
Is confidential information submitted with this application?	No

**Texas Commission on Environmental Quality**  
**Form PI-1S-CBP**  
**PI-1S-CBP**

Date: \_\_\_\_\_  
Registration #: \_\_\_\_\_  
Company: \_\_\_\_\_

<https://www.tceq.texas.gov/permitting/air/confidential.html>

Requested Information	Response
<b>C. Is a current area map attached?</b>	Yes
Is the area map a current map with a true north arrow, an accurate scale, the entire plant property, the location of the property relative to prominent geographical features including, but not limited to, highways, roads, streams, and significant landmarks such as buildings, residences, schools, parks, hospitals, day care centers, and churches?	Yes
Does the map show a 3,000-foot radius from the property boundary?	Yes
<b>D. Is a plot plan attached?</b>	Yes
Does your plot plan clearly show a north arrow, an accurate scale, all property lines, all emission points, buildings, tanks, process vessels, other process equipment, and two bench mark locations?	Yes
Does your plot plan identify all emission points on the affected property, including all emission points authorized by other air authorizations, construction permits, PBRs, special permits, and standard permits?	Yes
Did you include a table of emission points indicating the authorization type and authorization identifier, such as a permit number, registration number, or rule citation under which each emission point is currently authorized?	Yes
Does your plot plan clearly mark all distances to other property or structures to demonstrate compliance with all distance, setback, and buffer requirements?	Yes
<b>E. Is a process flow diagram attached?</b>	Yes
Is the process flow diagram sufficiently descriptive so the permit reviewer can determine the raw materials to be used in the process; all major processing steps and major equipment items; individual emission points associated with each process step; the location and identification of all emission abatement devices; and the location and identification of all waste streams (including wastewater streams that may have associated air emissions)?	Yes
<b>F. Is a process description attached?</b>	Yes
Does the process description emphasize where the emissions are generated, why the emissions must be generated, what air pollution controls are used (including process design features that minimize emissions), and where the emissions enter the atmosphere?	Yes
Does the process description also explain how the facility or facilities will be operating when the maximum possible emissions are produced?	Yes
<b>G. Are details for each different filter system attached?</b>	Yes
Is there a description of the principle operation for each different filter system?	Yes
Is there an assembly drawing (front and top view) of the abatement device drawn to scale clearly showing the design, size, and shape?	Yes

**Texas Commission on Environmental Quality**  
**Form PI-1S-CBP**  
**6004Checklist**

Date: \_\_\_\_\_  
Registration #: \_\_\_\_\_  
Company: \_\_\_\_\_

**Concrete Batch Plant Standard Permit Checklist - 6004**

[Click here to go back to the PI-1S-CBP sheet.](#)

This sheet provides information needed by the TCEQ to determine if the proposed project meets all of the requirements of the Standard Permit for Concrete Batch Plants.

**Instructions:**

1. Review the standard permit requirements available at the end of this workbook, accessible through with the link below:

[Air Quality Standard Permit for Concrete Batch Plants](#)

2. Complete all applicable sections below.

Type of plant	Temporary
Type of operation	Truck Mix
Will the owner or operator of truck mix plant(s) shelter the truck loading operation with a three-sided solid enclosure or equivalent that extends from the ground level to three feet above the truck-receiving funnel?	Yes
Will any engine be on-site for greater than 12 consecutive months?	Yes
Are multiple concrete batch plants being operated on the same site?	Yes

**Section 3: Administrative Requirements**

Condition Number	Description	Response	Notes
(3)(A)-(K)	Will you meet the requirements of Section 3 of the Standard Permit regarding administrative, record-keeping and MSS requirements?	Yes	N/A

**Section 4: Public Notice**

Condition Number	Description	Response	Notes
(4)	Will you meet all of the requirements of Section 4 of the Standard Permit regarding public notice?	Yes	N/A
	Is this a portable facility moving to a site for support of a public works project in which the proposed site is located in or contiguous to the right-of-way of the public works project?	No	N/A
	Is this a registered portable facility moving to a site in which a portable facility was located at the site at any time during the previous two years and was the site subject to public notice?	No	N/A

**Section 5: General Requirements**

Condition Number	Description	Response	Notes
(5)(A)	Are the storage silos and auxiliary storage tanks controlled by a cartridge or filter system?	Yes	N/A
	How will the weigh hopper be vented? More than one may be selected using the following rows.	Vented to central fabric/cartridge filter system	N/A
	Select second method, if applicable.		N/A
	Select third method, if applicable.		N/A
(5)(B)(i)	Will fabric/cartridge filters and collection systems be operated properly with no tears or leaks?	Yes	N/A
(5)(B)(ii)	What is the control efficiency of the filter system (including any central filter systems) for particle sizes of 2.5 microns and smaller (%)?	99.95%	N/A
(5)(B)(iii)	Will all filter systems meet visible emissions performance standards?	Yes	N/A
(5)(B)(iv)	Will cement and/or fly ash silo filter exhausts be equipped with sufficient illumination to observe visible emissions performance if filled during non-daylight hours?	Yes	N/A
(5)(C)(i)	Will conveying systems to and from the storage silos be properly operated, remain totally enclosed, and maintained with no tears or leaks?	Yes	N/A

**Texas Commission on Environmental Quality**  
**Form PI-1S-CBP**  
**6004Checklist**

Date: \_\_\_\_\_  
Registration #: \_\_\_\_\_  
Company: \_\_\_\_\_

(5)(C)(ii)	During cement/fly ash storage silo filling, except for connecting or disconnecting, will you keep a standard of having no visible emissions for more than 30 seconds in any six-minute period from the conveying system?	Yes	N/A
(5)(D)	What type of device is utilized onsite to warn when silos are reaching capacity?	Warning device	N/A
(5)(D)(ii)	If a warning device is used, will it alert operators in sufficient time to prevent an adverse impact on the pollution abatement equipment or other parts of the loading operation?	Yes	N/A
	Do you regularly prevent particle build-up on visible warning devices?	Yes	N/A
(5)(D)(iii)	Will warning devices or shut-off systems for silos and auxiliary storage tanks be tested at least monthly during operations and records kept indicating test and repair results in accordance with Section (3)(J) of this standard permit?	Yes	N/A
(5)(E)(i)-(iv)	Select which method(s) will be used to control emissions from in-plant roads and traffic areas. More than one may be selected using the following rows.	(i) Watering	N/A
	Select the second control method, if applicable.		N/A
	Select the third control method, if applicable.		N/A
	Select the fourth control method, if applicable.		N/A
(5)(F)	How will dust emissions from all stockpiles be minimized at all times? More than one may be selected using the following rows.	Sprinkling with water	N/A
	Select the second control method, if applicable.		N/A
	Select the third control method, if applicable.		N/A
	Will stockpiles be limited to a total ground surface area of no more than 1.5 acres.	Yes	N/A
(5)(G)	Confirm that all material spills will be immediately cleaned up and contained or dampened so dust emissions are minimized.	I agree	N/A
(5)(H)	Confirm visible emissions will not leave the property for more than 30 seconds in duration in any six-minute period during normal plant operations as determined using EPA Test Method 22?	I agree	N/A
	Will quarterly visible emission observations be performed and recorded in accordance with Section (3)(J) of this standard permit?	Yes	N/A
	If visible emissions exceed Test Method 22 criteria, will immediate corrective action be taken and documented?	Yes	N/A
(5)(I)	What is the distance from the concrete batch plant to any crushing plant or hot mix asphalt plant? (feet)	N/A	N/A
(5)(J)	Are multiple concrete batch plants being operated on the same site?	Yes	N/A
	Will site production and setback limits be maintained per Section (8) or (9)?	Yes	N/A
(5)(K)	Confirm that none of the concrete additives will emit volatile organic compounds (VOC).	I agree	N/A
(5)(L)	Will all sand and aggregate be washed prior to delivery to the site?	Yes	N/A
(5)(M)(i)-(vii)	Will all claims under this standard permit comply with the following?:	Respond below.	N/A
	30 TAC § 116.604, Duration and Renewal of Registrations to Use Standard Permits	Yes	N/A
	30 TAC § 116.605(d)(1), Standard Permit Amendment and Revocation	Yes	N/A
	30 TAC § 116.614, Standard Permit Fees	Yes	N/A
	The public notice processes established in THSC, § 382.055, Review and Renewal of Preconstruction Permit	Yes	N/A
	The public notice processes established in THSC, § 382.056	Yes	N/A
	The contested case hearing and public notice requirements established in 30 TAC § 55.152(a)(2), Public Comment Period	Yes	N/A



**Texas Commission on Environmental Quality**  
**Form PI-1S-CBP**  
**6004Checklist**

Date: \_\_\_\_\_  
Registration #: \_\_\_\_\_  
Company: \_\_\_\_\_

	The contested case hearing and public notice requirements established in 30 TAC § 55.201(h)(i)(C), Requests for Reconsideration or Contested Case Hearing	Yes	N/A
(5)(N)	Will the owner or operator comply with 30 TAC § 101.4, Nuisance.	Yes	N/A

**Section 6: Engine Requirements**

Condition Number	Description	Response	Notes
(6)(A)	Are any engines being authorized in this registration?	Yes	Specific engine data must be provided in Table 29 in this workbook.
	Is the total horsepower (hp) of the stationary compression ignition internal combustion engine (or combination of engines) in simultaneous operation at the site no more than 1,000 total horsepower (hp)?	Yes	N/A
(6)(B)	Will all claims under this standard permit comply with the following?:	Respond below.	N/A
	Applicable engine requirements in 40 CFR 60 Subpart IIII, Standards of Performance for Stationary Compression Ignition Internal Combustion Engines	Yes	N/A
	40 CFR 63, Subpart ZZZZ, National Emissions Standards for Hazardous Air Pollutants for Stationary Reciprocating Internal Combustion Engines	Yes	N/A
	30 TAC Chapter 117, Control of Air Pollution from Nitrogen Compounds	Yes	N/A
	Any other applicable state or federal regulation for stationary compression ignition internal combustion engines	No	Attach supporting documentation if applicable
(6)(C)	Are the engine exhaust stacks a minimum of eight feet tall?	Yes	N/A
(6)(D)	Will fuel for the engines be liquid fuel with a maximum sulfur content of no more than 0.0015 percent by weight and not consist of a blend containing waste oils or solvents?	Yes	N/A
(6)(E)	Confirm emissions from the engine(s) will not exceed 2.61 grams per horsepower-hour (g/hp-hr) of NO <sub>x</sub> , per manufacturer's specifications?	I agree	Attach supporting documentation.
	Will a copy of the manufacturer's specifications be kept at the site?	Yes	N/A
(6)(F)	Will the engine(s) be on-site for less than 12 consecutive months?	No	This project may not meet the requirements of the Standard Permit.
	If engine(s) are being used for electrical power or equipment operations, then is the site limited to a total of 1,000 hp in simultaneous operation?	Yes	N/A

**Section 7: Planned Maintenance, Startup, and Shutdown (MSS) Activities**

Condition Number	Description	Response	Notes
(7)	Will planned maintenance activities receive separate authorization, unless the activity can meet the conditions of 30 TAC § 116.119, De Minimis Facilities or Sources?	Yes	N/A

**Section 8: Operational Requirements for Permanent and Temporary Concrete Plants**

Condition Number	Description	Response	Notes
8(A)(iii)	Will the multiple truck mix plants operate under the requirements in subsection 8(E), 8(F), and comply with the production rate and setback distance limits found in Table 3?	Yes	N/A

**Texas Commission on Environmental Quality**  
**Form PI-1S-CBP**  
**6004Checklist**

Date: \_\_\_\_\_  
Registration #: \_\_\_\_\_  
Company: \_\_\_\_\_

	What is the total production rate of the multiple truck mix plants at a single site with enclosure? (yd <sup>3</sup> /hour)	300	N/A
	What is the shortest setback distances, of all the multiple truck mix plants at a single site with enclosure? (ft)	1000	N/A
8(B)	Is this project for a temporary concrete batch plant approved to operate in or contiguous to the right-of-way of a public works project?	No	N/A
8(C)	How many cubic yards per year will this plant produce? (yd <sup>3</sup> /yr)	650,000	Concrete batch plants are limited to a maximum of 650,000 cubic yards per year (yd <sup>3</sup> /yr) in any rolling 12-month period.
8(D)	What is the minimum filtering velocity of the fabric or cartridge filter system for the suction shroud/central mix drum? (acfm)	6,500	Minimum of 5,000 actual cubic feet per minute (acfm) of air.
8(E)	Will the owner or operator shelter the drop point by an intact three-sided enclosure with a flexible shroud hanging from above the truck, or equivalent dust collection technology that extends below the mixer truck-receiving funnel?	Yes	N/A
8(F)	Will the owner or operator of truck mix plants shelter the truck loading operation with a three-sided solid enclosure or equivalent that extends from the ground level to three feet above the truck-receiving funnel?	Yes	N/A
8(H)	Will stationary equipment, stockpiles, and vehicles used for the operation of the concrete batch plant (except for incidental traffic and the entrance and exit to the site) be located no closer than 50 feet less than the applicable minimum setback distance listed in subsection (8)(A) from any property line?	Yes	Stationary Equipment excludes the suction shroud fabric/cartridge filter exhaust, drum feed fabric/cartridge filter exhaust, cement/fly ash storage silos, and engine.
	What is the distance from the property line to the stationary equipment? (ft)	937	N/A
	What is the distance from the property line to the stockpiles? (ft)	987	N/A
	What is the distance from the property line to the vehicles? (ft)	937	N/A
8(I)(i)	In lieu of meeting the distance requirements for roads of subsection (8)(H) of this standard permit, will the owner or operator construct and maintain in good working order dust suppressing fencing or other equivalent barriers as a border around roads, other traffic areas, and work areas?	No	Input for Section 8(I)(i)-(ii) is optional if 8H is met.
8(I)(ii)	Optional: Will the border be constructed to a height of at least 12 feet?		This requirement is optional
8(J)	Optional: In lieu of meeting the distance requirements for stockpiles of subsection (8)(H) of this standard permit, will stockpiles be contained within a three-walled bunker that extends at least two feet above the top of the stockpile?		Input for Section 8(J) is optional if 8H is met.
	Will all batch trucks and material delivery trucks remain on the paved surface when entering, conducting primary function, and leaving the property?	Yes	N/A
	Will the owner or operator maintain other traffic areas using the control requirements of subsection (5)(E) of this standard permit?	Yes	N/A

## Table 20: Concrete Batch Plants - Concrete Batch Plant Standard Permits

[Click here to go back to the 6008 Checklist sheet.](#)

This sheet provides information needed by the TCEQ to determine if the proposed project meets all of the requirements of the Standard Permit for Concrete Batch Plants.

### Instructions:

1. Complete all applicable questions below.

<b>Type of batching that will be accomplished</b>	Truck Mix
---	-----------

### Section 1: Maximum operating schedule

Requested Information	Response
What is the maximum hours per day?	24
What is the maximum days per week?	7
What is the maximum weeks per year?	52
What is the maximum hours per year?	8760

### Section 2: Aggregate Information

Requested Information	Response
Will sand and aggregate be washed prior to delivery at your site?	Yes
What is the total ground surface area of aggregate stockpiles? (acres)	1
Indicate where water sprays will be used, if applicable.	
Additional location for water sprays, if applicable.	
Additional location for water sprays, if applicable.	
Additional location for water sprays, if applicable.	

### Section 3: Filter System Information

Requested Information	Response
How many filter systems will this plant have?	4
Will all filter systems be operated the same way?	No

## Table 11: Fabric Filters - Concrete Batch Plant Standard Permits

[Click here to go back to the Table20-CBP sheet.](#)

This sheet provides information needed by the TCEQ to determine if the proposed project meets all of the requirements of the Standard Permit for Concrete Batch Plants.

**Instructions:**

1. Complete all applicable questions below.

### Filter System 1

Requested Information	Response
EPN	19
Manufacturer	C&W
Model Number	LPR-4-S
List the sources being controlled	Silo
Type of particulate controlled	PM/PM10/PM2.5, cement dust
Design maximum flow rate (acfm)	1170
Average expected flow rate (acfm)	1170
Particulate grain loading (grain/scf) - inlet	
Particulate grain loading (grain/scf) - outlet	0.005

### Filter System 2

Requested Information	Response
EPN	20
Manufacturer	C&W
Model Number	LPR-4-S
List the sources being controlled	Silo
Type of particulate controlled	PM/PM10/PM2.5, cement dust
Design maximum flow rate (acfm)	1170
Average expected flow rate (acfm)	1170
Particulate grain loading (grain/scf) - inlet	
Particulate grain loading (grain/scf) - outlet	0.005

### Filter System 3

Requested Information	Response
EPN	21
Manufacturer	C&W
Model Number	LPR-4-S
List the sources being controlled	Silo
Type of particulate controlled	PM/PM10/PM2.5, cement dust
Design maximum flow rate (acfm)	1170
Average expected flow rate (acfm)	1170
Particulate grain loading (grain/scf) - inlet	
Particulate grain loading (grain/scf) - outlet	0.005

### Filter System 4

Requested Information	Response
EPN	23
Manufacturer	Vince Hagan
Model Number	VH-1083 JP
List the sources being controlled	Weigh batcher, batch point
Type of particulate controlled	PM/PM10/PM2.5, cement dust
Design maximum flow rate (acfm)	6500
Average expected flow rate (acfm)	6500
Particulate grain loading (grain/scf) - inlet	
Particulate grain loading (grain/scf) - outlet	0.005

[Click here to go back to the Table11-CBP sheet](#)

**Instructions:**

- ### All Engines In This Registration

[illegible][illegible]

Requested Information	Response
What is the combined horsepower of the engines?	475

**Texas Commission on Environmental Quality**  
**Form PI-1S-CBP**  
**Public Notice**

Date: \_\_\_\_\_  
Registration #: \_\_\_\_\_  
Company: \_\_\_\_\_

**Public Notice Information and Small Business Classification**

[Click here to go back to Table29-CBP Sheet](#)

This sheet is intended to assist in this determination of public notice requirements and is not a replacement for 30 TAC Chapter 39 (Public Notice). **If you can see the page header, there are questions applicable to your project on this sheet.**

The THSC §382.056 and corresponding rules in 30 TAC Chapter 39 (Public Notice) require that you publish a notice of intent to obtain a permit and notice of preliminary decision (consolidated into a single notice). Notices must be published in a newspaper of general circulation in the municipality where the proposed facility is or will be located (not applicable to alternative language notices). Signs must also be posted at the site in compliance with [https://www.tceq.texas.gov/permitting/air/bilingual/how1\\_2\\_pn.html](https://www.tceq.texas.gov/permitting/air/bilingual/how1_2_pn.html)  
<https://statutes.capitol.texas.gov/Docs/HS/htm/HS.382.htm#382.05199>

**Instructions:**

1. Complete all questions below.

**I. Public Notice Information**

**A. Contact Information**

Enter the contact information for the **person responsible for publishing**. This is a designated representative who is responsible for ensuring public notice is properly published in the appropriate newspaper and signs are posted at the facility site. This person will be contacted directly when the TCEQ is ready to authorize public notice for the application.

Requested Information	Response
Prefix (Mr., Ms., Dr., etc.):	Mrs.
First Name:	Rebecca
Last Name:	Finke
Title:	Environmental Manager
Company Name:	Holcim-SOR, Inc.
Mailing Address:	15900 Dooley Rd
Address Line 2:	
City:	Addison
State:	TX
ZIP Code:	75001
Telephone Number:	469-657-8081
Fax Number:	
Email Address:	rebecca.finke@holcim.com

Enter the contact information for the **Technical Contact**. This is the designated representative who will be listed in the public notice as a contact for additional information.

Requested Information	Response
Prefix (Mr., Ms., Dr., etc.):	Mrs.
First Name:	Rebecca
Last Name:	Finke
Title:	Environmental Manager
Company Name:	Holcim-SOR, Inc.
Mailing Address:	15900 Dooley Rd
Address Line 2:	
City:	Addison
State:	TX
ZIP Code:	75001
Telephone Number:	469-657-8081
Fax Number:	
Email Address:	rebecca.finke@holcim.com

**Texas Commission on Environmental Quality**  
**Form PI-1S-CBP**  
**Public Notice**

Date: \_\_\_\_\_  
Registration #: \_\_\_\_\_  
Company: \_\_\_\_\_

**B. Public place**

Place a copy of the full application (including all of this workbook and all attachments) at a public place in the county where the facilities are or will be located. You must state where in the county the application will be available for public review and comment. The location must be a public place and described in the notice. A public place is a location which is owned and operated by public funds (such as libraries, county courthouses, city halls) and cannot be a commercial enterprise. You are required to pre-arrange this availability with the public place indicated below. The application must remain available from the first day of publication through the designated comment period.

If the application is submitted to the agency with information marked as Confidential, you are required to indicate which specific portions of the application are not being made available to the public. These portions of the application must be accompanied with the following statement: ***Any request for portions of this application that are marked as confidential must be submitted in writing, pursuant to the Public Information Act, to the TCEQ Public Information Coordinator, MC 197, P.O. Box 13087, Austin, Texas 78711-3087.***

Requested Information	Response
Name of Public Place:	Moore Memorial Public Library
Physical Address:	1701 9th Ave N
Address Line 2:	
City:	Texas City
ZIP Code:	77590
County:	Galveston
Has the public place granted authorization to place the application for public viewing and copying?	Yes

**C. Alternate Language Publication**

In some cases, public notice in an alternate language is required. If an elementary or middle school nearest to the facility is in a school district required by the Texas Education Code to have a bilingual program, a bilingual notice will be required. If there is no bilingual program required in the school nearest the facility, but children who would normally attend those schools are eligible to attend bilingual programs elsewhere in the school district, the bilingual notice will also be required. If it is determined that alternate language notice is required, you are responsible for ensuring that the publication in the alternate language is complete and accurate in that language.

Requested Information	Response
Is a bilingual program required by the Texas Education Code in the School District?	Yes
Are the children who attend either the elementary school or the middle school closest to your facility eligible to be enrolled in a bilingual program provided by the district?	Yes
If yes to either question above, list which language(s) are required by the bilingual program?	Spanish
List second required language.	
List third required language.	
List fourth required language.	



**Texas Commission on Environmental Quality**  
**Form PI-1S-CBP**  
**Public Notice**

Date: \_\_\_\_\_  
Registration #: \_\_\_\_\_  
Company: \_\_\_\_\_

**III. Small Business Classification**

Complete this section to determine small business classification. If a small business requests a permit, agency rules (30 TAC § 39.603(f)(1)(A)) allow for alternative public notification requirements if all of the following criteria are met. If these requirements are met, public notice does not have to include publication of the prominent (12 square inch) newspaper notice.

Requested Information	Response
Does the company (including parent companies and subsidiary companies) have fewer than 100 employees or less than \$6 million in annual gross receipts?	No
Small business classification:	No

## Fee Verification

[Click here to go back to the Public Notice sheet.](#)

This sheet is for requesting expedited permitting and determines application fee requirements for projects which require a fee. **If you can see the page header, there are questions applicable to your project on this sheet.**

Fees are due and payable at the time an application is filed. Required fees must be received before the agency will consider an application to be complete.

As of January 1, 2021, fees must be paid through ePay during the STEERS submittal process. Instructions for online payment through the ePay system can be found at the link below:

<https://www3.tceq.texas.gov/epay/>

### Instructions:

1. Enter information related to the expedited permitting option.
2. If visible, enter payment information.
3. If applicable, submit the application under the seal of a Texas Licensed P.E.

### I. Expedited Permitting Request

Are you requesting to expedite this project?	Yes
Does the purpose of the application associated with this request to expedite benefit the economy of this state or an area of this state. If no, this project does not qualify for expedited permitting.	Yes
Surcharge amount due	\$3,000.00
Surcharge amount paid	\$3,000.00
Enter the check, money order, ePay Voucher, or other transaction number. Enter "STEERS" if submitting and paying through STEERS.	STEERS

**Unless submitting through STEERS, you must also submit the Form APD-APS Air Permitting Surcharge Payment to the TCEQ Cashier's office, link to the form below:**

[https://www.tceq.texas.gov/publications/search\\_forms.html](https://www.tceq.texas.gov/publications/search_forms.html)

### II. Application Fee

All standard permit types and actions (unless the facility meets the requirements of being in or adjacent to the right of way of a public works project)	\$900.00
--	----------

### III. Payment Information

Was the fee paid online?	Yes
Enter the fee amount	\$ 900.00
Enter the check, money order, ePay Voucher, or other transaction number. Enter "STEERS" if submitting and paying through STEERS.	STEERS
Enter the company name as it appears on the check	

**Texas Commission on Environmental Quality**  
**Form PI-1S-CBP**  
**Fees**

Date: \_\_\_\_\_  
Registration #: \_\_\_\_\_  
Company: \_\_\_\_\_

<b>IV. Professional Engineer Seal Requirement</b>	
Is the estimated capital cost of the project above \$2 million?	Yes
Is this project subject to an exemption contained in the Texas Engineering Practice Act (TEPA)? (30 TAC § 116.110(f))	Yes
Is the application required to be submitted under the seal of a Texas licensed P.E.? Note: an electronic PE seal is acceptable.	No

## **Attachment 2. Core Data Forms**



# TCEQ Core Data Form

For detailed instructions on completing this form, please read the Core Data Form Instructions or call 512-239-5175.

## SECTION I: General Information

<b>1. Reason for Submission</b> (If other is checked please describe in space provided.)		
<input checked="" type="checkbox"/> New Permit, Registration or Authorization (Core Data Form should be submitted with the program application.)		
<input type="checkbox"/> Renewal (Core Data Form should be submitted with the renewal form)		<input type="checkbox"/> Other
<b>2. Customer Reference Number</b> (if issued)	Follow this link to search for CN or RN numbers in <a href="#">Central Registry**</a>	<b>3. Regulated Entity Reference Number</b> (if issued)
CN 603943606		RN

## SECTION II: Customer Information

<b>4. General Customer Information</b>		<b>5. Effective Date for Customer Information Updates</b> (mm/dd/yyyy)		4/17/2025	
<input type="checkbox"/> New Customer <input checked="" type="checkbox"/> Update to Customer Information <input type="checkbox"/> Change in Regulated Entity Ownership					
<input type="checkbox"/> Change in Legal Name (Verifiable with the Texas Secretary of State or Texas Comptroller of Public Accounts)					
<i>The Customer Name submitted here may be updated automatically based on what is current and active with the Texas Secretary of State (SOS) or Texas Comptroller of Public Accounts (CPA).</i>					
<b>6. Customer Legal Name</b> (If an individual, print last name first: eg: Doe, John)				<i>If new Customer, enter previous Customer below:</i>	
Holcim-SOR Inc					
<b>7. TX SOS/CPA Filing Number</b>		<b>8. TX State Tax ID</b> (11 digits)		<b>9. Federal Tax ID</b>	<b>10. DUNS Number</b> (if applicable)
801393235		17527345411		(9 digits) 752734541	622258929
<b>11. Type of Customer:</b>		<input checked="" type="checkbox"/> Corporation		<input type="checkbox"/> Individual	Partnership: <input type="checkbox"/> General <input type="checkbox"/> Limited
Government: <input type="checkbox"/> City <input type="checkbox"/> County <input type="checkbox"/> Federal <input type="checkbox"/> Local <input type="checkbox"/> State <input type="checkbox"/> Other		<input type="checkbox"/> Sole Proprietorship		<input type="checkbox"/> Other:	
<b>12. Number of Employees</b>				<b>13. Independently Owned and Operated?</b>	
<input type="checkbox"/> 0-20 <input type="checkbox"/> 21-100 <input type="checkbox"/> 101-250 <input type="checkbox"/> 251-500 <input checked="" type="checkbox"/> 501 and higher				<input checked="" type="checkbox"/> Yes <input type="checkbox"/> No	
<b>14. Customer Role</b> (Proposed or Actual) – as it relates to the Regulated Entity listed on this form. Please check one of the following					
<input type="checkbox"/> Owner <input type="checkbox"/> Operator <input checked="" type="checkbox"/> Owner & Operator <input type="checkbox"/> Other:					
<input type="checkbox"/> Occupational Licensee <input type="checkbox"/> Responsible Party <input type="checkbox"/> VCP/BSA Applicant					
<b>15. Mailing</b>		15900 Dooley Rd			
<b>Address:</b>					
City	Addison	State	TX	ZIP	75001
				ZIP + 4	
<b>16. Country Mailing Information</b> (if outside USA)				<b>17. E-Mail Address</b> (if applicable)	
<b>18. Telephone Number</b>		<b>19. Extension or Code</b>		<b>20. Fax Number</b> (if applicable)	

**SECTION III: Regulated Entity Information****21. General Regulated Entity Information** (If 'New Regulated Entity' is selected, a new permit application is also required.)
☐ New Regulated Entity    ☒ Update to Regulated Entity Name    ☒ Update to Regulated Entity Information

*The Regulated Entity Name submitted may be updated, in order to meet TCEQ Core Data Standards (removal of organizational endings such as Inc, LP, or LLC).*

**22. Regulated Entity Name** (Enter name of the site where the regulated action is taking place.)

Portable Ready Mix Plant SN 051022

**23. Street Address of the Regulated Entity:**

2602 Loop 197 South

(No PO Boxes)

City	Texas City	State	TX	ZIP	77590	ZIP + 4	

**24. County**

Galveston

If no Street Address is provided, fields 25-28 are required.

**25. Description to****Physical Location:****26. Nearest City****State****Nearest ZIP Code**

*Latitude/Longitude are required and may be added/updated to meet TCEQ Core Data Standards. (Geocoding of the Physical Address may be used to supply coordinates where none have been provided or to gain accuracy).*

**27. Latitude (N) In Decimal:**

29.350441

**28. Longitude (W) In Decimal:**

-94.926576

Degrees

Minutes

Seconds

Degrees

Minutes

Seconds

**29. Primary SIC Code****30. Secondary SIC Code****31. Primary NAICS Code****32. Secondary NAICS Code**

(4 digits)

(4 digits)

(5 or 6 digits)

(5 or 6 digits)

3273

**33. What is the Primary Business of this entity?** (Do not repeat the SIC or NAICS description.)

Ready-Mix Concrete Manufacturing

**34. Mailing**

Holcim-SOR Inc

**Address:**

15900 Dooley Rd

City

Addison

State

TX

ZIP

75001

ZIP + 4

**35. E-Mail Address:**

rebecca.finke@holcim.com

**36. Telephone Number****37. Extension or Code****38. Fax Number** (if applicable)

( 972 ) 221-4646

( ) -

**39. TCEQ Programs and ID Numbers** Check all Programs and write in the permits/registration numbers that will be affected by the updates submitted on this form. See the Core Data Form instructions for additional guidance.

<input type="checkbox"/> Dam Safety	<input type="checkbox"/> Districts	<input type="checkbox"/> Edwards Aquifer	<input type="checkbox"/> Emissions Inventory Air	<input type="checkbox"/> Industrial Hazardous Waste
<input type="checkbox"/> Municipal Solid Waste	<input checked="" type="checkbox"/> New Source Review Air	<input type="checkbox"/> OSSF	<input type="checkbox"/> Petroleum Storage Tank	<input type="checkbox"/> PWS
<input type="checkbox"/> Sludge	<input type="checkbox"/> Storm Water	<input type="checkbox"/> Title V Air	<input type="checkbox"/> Tires	<input type="checkbox"/> Used Oil
<input type="checkbox"/> Voluntary Cleanup	<input type="checkbox"/> Wastewater	<input type="checkbox"/> Wastewater Agriculture	<input type="checkbox"/> Water Rights	<input type="checkbox"/> Other:

## SECTION IV: Preparer Information

<b>40. Name:</b>	Rebecca Finke			<b>41. Title:</b>	Environmental Manager
<b>42. Telephone Number</b>	<b>43. Ext./Code</b>	<b>44. Fax Number</b>	<b>45. E-Mail Address</b>		
( 469 ) 657-8081		(   ) -	rebecca.finke@holcim.com		

## SECTION V: Authorized Signature

46. By my signature below, I certify, to the best of my knowledge, that the information provided in this form is true and complete, and that I have signature authority to submit this form on behalf of the entity specified in Section II, Field 6 and/or as required for the updates to the ID numbers identified in field 39.

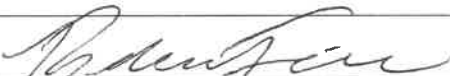
<b>Company:</b>	Holcim-SOR Inc		<b>Job Title:</b>	Environmental Manager	
<b>Name (In Print):</b>	Rebecca Finke			<b>Phone:</b>	( 469 ) 657- 8081
<b>Signature:</b>				<b>Date:</b>	4/17/2025



# TCEQ Core Data Form

For detailed instructions on completing this form, please read the Core Data Form Instructions or call 512-239-5175.

## SECTION I: General Information

<b>1. Reason for Submission</b> (If other is checked please describe in space provided.)		
<input checked="" type="checkbox"/> New Permit, Registration or Authorization (Core Data Form should be submitted with the program application.)		
<input type="checkbox"/> Renewal (Core Data Form should be submitted with the renewal form)		<input type="checkbox"/> Other
<b>2. Customer Reference Number</b> (if issued)	Follow this link to search for CN or RN numbers in Central Registry**	<b>3. Regulated Entity Reference Number</b> (if issued)
CN 603943606		RN 108912619

## SECTION II: Customer Information

<b>4. General Customer Information</b>		<b>5. Effective Date for Customer Information Updates</b> (mm/dd/yyyy)		4/17/2025	
<input type="checkbox"/> New Customer <input checked="" type="checkbox"/> Update to Customer Information <input type="checkbox"/> Change in Regulated Entity Ownership					
<input type="checkbox"/> Change in Legal Name (Verifiable with the Texas Secretary of State or Texas Comptroller of Public Accounts)					
The Customer Name submitted here may be updated automatically based on what is current and active with the Texas Secretary of State (SOS) or Texas Comptroller of Public Accounts (CPA).					
<b>6. Customer Legal Name</b> (If an individual, print last name first: eg: Doe, John)				If new Customer, enter previous Customer below:	
Holcim-SOR Inc					
<b>7. TX SOS/CPA Filing Number</b>		<b>8. TX State Tax ID</b> (11 digits)		<b>9. Federal Tax ID</b>	<b>10. DUNS Number</b> (if applicable)
801393235		17527345411		(9 digits) 752734541	622258929
<b>11. Type of Customer:</b>		<input checked="" type="checkbox"/> Corporation		<input type="checkbox"/> Individual	Partnership: <input type="checkbox"/> General <input type="checkbox"/> Limited
Government: <input type="checkbox"/> City <input type="checkbox"/> County <input type="checkbox"/> Federal <input type="checkbox"/> Local <input type="checkbox"/> State <input type="checkbox"/> Other		<input type="checkbox"/> Sole Proprietorship		<input type="checkbox"/> Other:	
<b>12. Number of Employees</b>				<b>13. Independently Owned and Operated?</b>	
<input type="checkbox"/> 0-20 <input type="checkbox"/> 21-100 <input type="checkbox"/> 101-250 <input type="checkbox"/> 251-500 <input checked="" type="checkbox"/> 501 and higher				<input checked="" type="checkbox"/> Yes <input type="checkbox"/> No	
<b>14. Customer Role</b> (Proposed or Actual) – as it relates to the Regulated Entity listed on this form. Please check one of the following					
<input type="checkbox"/> Owner <input type="checkbox"/> Operator <input checked="" type="checkbox"/> Owner & Operator <input type="checkbox"/> Other:					
<input type="checkbox"/> Occupational Licensee <input type="checkbox"/> Responsible Party <input type="checkbox"/> VCP/BSA Applicant					
<b>15. Mailing</b>		15900 Dooley Rd			
<b>Address:</b>					
City		Addison	State	TX	ZIP
					75001
ZIP + 4					
<b>16. Country Mailing Information</b> (if outside USA)			<b>17. E-Mail Address</b> (if applicable)		
<b>18. Telephone Number</b>		<b>19. Extension or Code</b>		<b>20. Fax Number</b> (if applicable)	



**SECTION III: Regulated Entity Information****21. General Regulated Entity Information** (If 'New Regulated Entity' is selected, a new permit application is also required.)☐ New Regulated Entity ☒ Update to Regulated Entity Name ☒ Update to Regulated Entity Information

*The Regulated Entity Name submitted may be updated, in order to meet TCEQ Core Data Standards (removal of organizational endings such as Inc, LP, or LLC).*

**22. Regulated Entity Name** (Enter name of the site where the regulated action is taking place.)

Portable Ready Mix Plant SN 020618

**23. Street Address of the Regulated Entity:**

2602 Loop 197 South

(No PO Boxes)**City**

Texas City

**State**

TX

**ZIP**

77590

**ZIP + 4****24. County**

Galveston

If no Street Address is provided, fields 25-28 are required.

**25. Description to****Physical Location:****26. Nearest City****State****Nearest ZIP Code**

*Latitude/Longitude are required and may be added/updated to meet TCEQ Core Data Standards. (Geocoding of the Physical Address may be used to supply coordinates where none have been provided or to gain accuracy).*

**27. Latitude (N) In Decimal:**

29.350441

**28. Longitude (W) In Decimal:**

-94.926576

Degrees

Minutes

Seconds

Degrees

Minutes

Seconds

**29. Primary SIC Code****30. Secondary SIC Code****31. Primary NAICS Code****32. Secondary NAICS Code**

(4 digits)

(4 digits)

(5 or 6 digits)

(5 or 6 digits)

3273

**33. What is the Primary Business of this entity?** (Do not repeat the SIC or NAICS description.)

Ready-Mix Concrete Manufacturing

**34. Mailing**

Holcim-SOR Inc

15900 Dooley Rd

**Address:****City**

Addison

**State**

TX

**ZIP**

75001

**ZIP + 4****35. E-Mail Address:**

rebecca.finke@holcim.com

**36. Telephone Number****37. Extension or Code****38. Fax Number** (if applicable)

( 972 ) 221-4646

( ) -

**39. TCEQ Programs and ID Numbers** Check all Programs and write in the permits/registration numbers that will be affected by the updates submitted on this form. See the Core Data Form instructions for additional guidance.

<input type="checkbox"/> Dam Safety	<input type="checkbox"/> Districts	<input type="checkbox"/> Edwards Aquifer	<input type="checkbox"/> Emissions Inventory Air	<input type="checkbox"/> Industrial Hazardous Waste
<input type="checkbox"/> Municipal Solid Waste	<input checked="" type="checkbox"/> New Source Review Air	<input type="checkbox"/> OSSF	<input type="checkbox"/> Petroleum Storage Tank	<input type="checkbox"/> PWS
<input type="checkbox"/> Sludge	<input type="checkbox"/> Storm Water	<input type="checkbox"/> Title V Air	<input type="checkbox"/> Tires	<input type="checkbox"/> Used Oil
<input type="checkbox"/> Voluntary Cleanup	<input type="checkbox"/> Wastewater	<input type="checkbox"/> Wastewater Agriculture	<input type="checkbox"/> Water Rights	<input type="checkbox"/> Other:

## SECTION IV: Preparer Information

<b>40. Name:</b>	Rebecca Finke			<b>41. Title:</b>	Environmental Manager
<b>42. Telephone Number</b>	<b>43. Ext./Code</b>	<b>44. Fax Number</b>	<b>45. E-Mail Address</b>		
( 469 ) 657-8081		(   ) -	rebecca.finke@holcim.com		

## SECTION V: Authorized Signature

46. By my signature below, I certify, to the best of my knowledge, that the information provided in this form is true and complete, and that I have signature authority to submit this form on behalf of the entity specified in Section II, Field 6 and/or as required for the updates to the ID numbers identified in field 39.

<b>Company:</b>	Holcim-SOR Inc	<b>Job Title:</b>	Environmental Manager
<b>Name (In Print):</b>	Rebecca Finke	<b>Phone:</b>	( 469 ) 657- 8081
<b>Signature:</b>		<b>Date:</b>	4/17/2025

### **Attachment 3. Area and Radius Map**







Texas City MPLX – Area Map  
Temporary Concrete Batch Plants  
2602 Loop 197 South, Texas City 77590



#### **Attachment 4. Plot Plan**

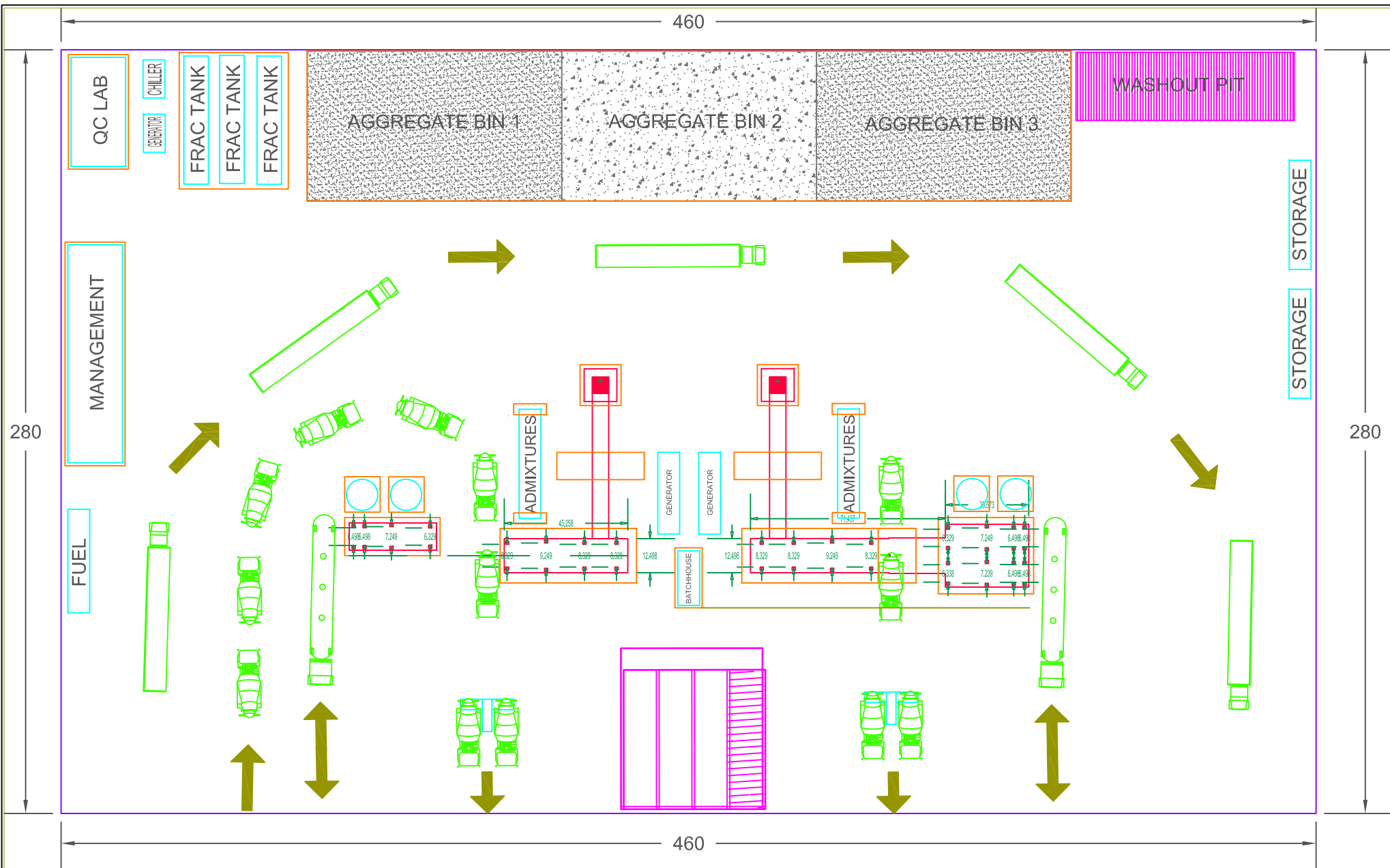





**HOLCIM**

HOLCIM-SOR, INC.  
MPLX - Texas City  
Site Layout

DATE: 03/13/25		REVISION: Initial Design		SCALE: DWG NOT TO SCALE		DATE: 04/23/25	
04/11/25		Spacing Adjustment		DRAWN BY: CJA		DESIGNED BY: RD	
04/17/25		Foundation		REVISED BY: SM / KC		BY: Ryan Doubleday	
04/22/25		Boundary Adjustment		CJA		Carson J. Ahmed	
FILE: MPLX_V2.dwg				C-1			

## Attachment 5. Process Flow Diagram



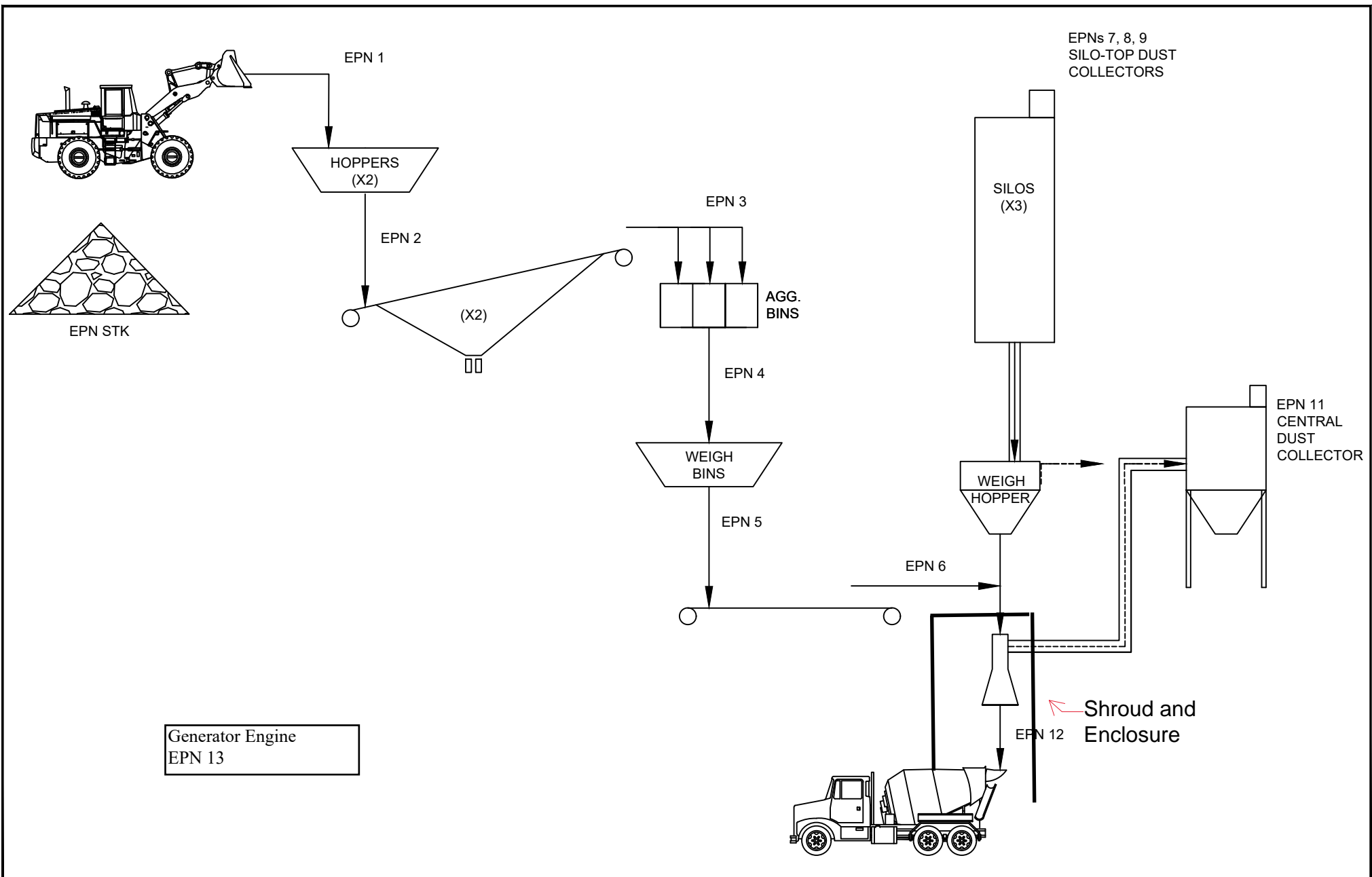

TITLE: FLOW DIAGRAM	DRAWING NO.: 1/1	DATE: 4/18/2025	
SITE: Texas City MPLX - Temp Batch Plant 1	SCALE: NTS		



## LEGEND PLANT 1

1. Stockpiles to Front End Loader (EPN 1)
2. Front End Loader to Ground Hoppers (EPN 2)
3. Overhead Conveyors (EPN 3)
4. Compartment Agg Bins (EPN 4)
5. Weigh Hopper (EPN 5)
6. Transfer to Batch Point (EPN 6)
- 7, 8, 9. Storage Silos (EPNs 7, 8, 9)
10. Cement/Fly Ash Weigh Batcher (EPN 11)
11. Central Dust Collector (EPN 11)
12. Batch Point (EPN 12)
13. Generator Engine (EPN 13)

## LEGEND PLANT 2

1. Stockpiles to Front End Loader (EPN 1)
14. Front End Loader to Ground Hoppers (EPN 14)
15. Overhead Conveyors (EPN 15)
16. Compartment Agg Bins (EPN 16)
17. Weigh Hopper (EPN 17)
18. Transfer to Batch Point (EPN 18)
- 19, 20, 21. Storage Silos (EPNs 19, 20, 21)
22. Cement/Fly Ash Weigh Batcher (EPN 23)
23. Central Dust Collector (EPN 23)
24. Batch Point (EPN 24)
25. Generator Engine (EPN 25)

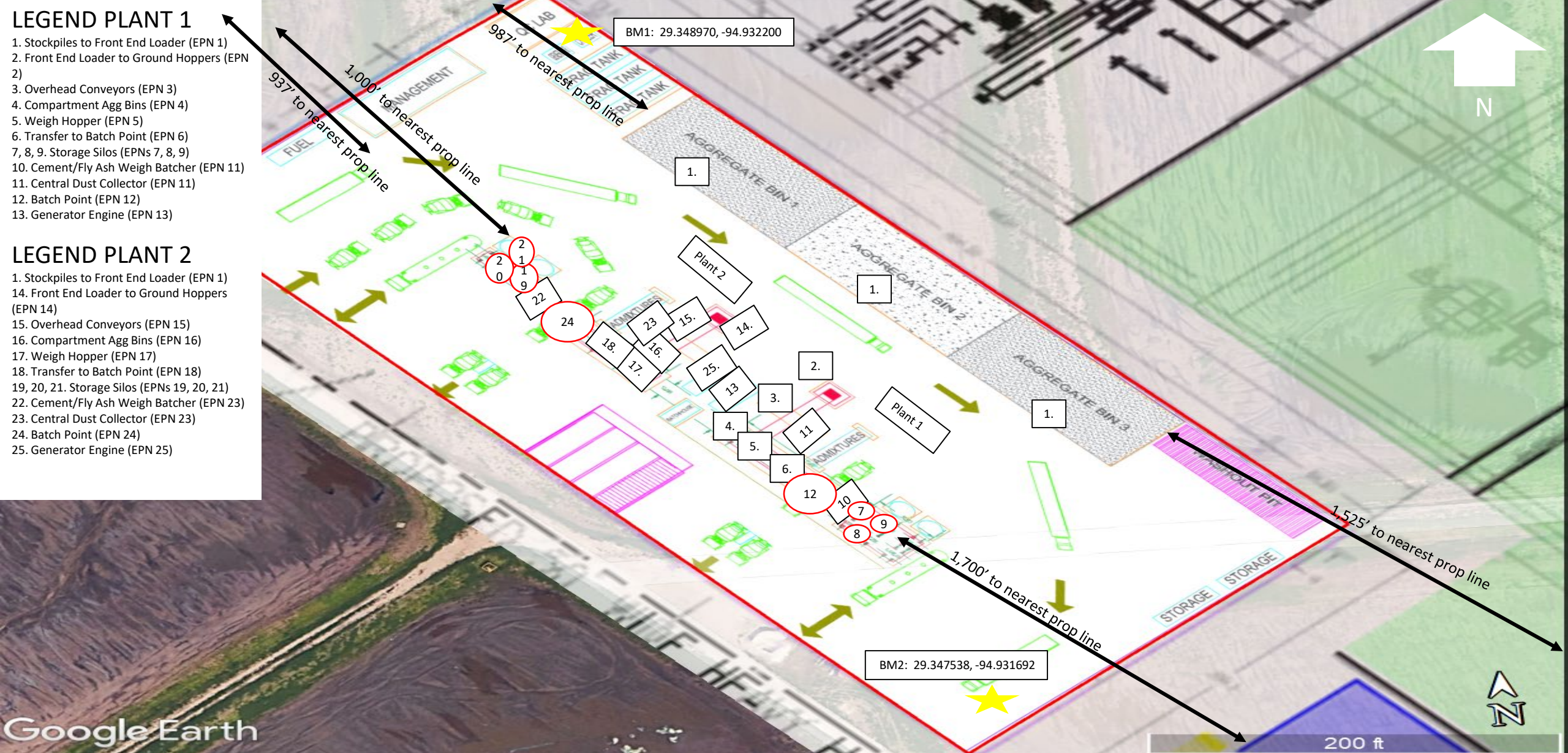

Texas City MPLX – Plot Plan

Temporary Concrete Batch Plants 1 & 2

2602 Loop 197 South, Texas City 77590



## **Attachment 6. Process Description**

**Holcim – SOR, Inc.**  
**Texas City MPLX Temporary Concrete Batch Plants 1 & 2**  
**Location: 2602 Loop 197 South, Texas City, TX 77590**

**Process Description:**

Please refer to the attached flow diagram to follow the process description for each of the Vince Hagan dry batch plants. The plants will be located at the Texas City MPLX Project Site located at 2602 Loop 197 South, Texas City, Texas 77590. The plants will operate as single project plants for the entirety of the Texas City MPLX construction project.

Clean washed sand and aggregate materials (sand and rock) are delivered to the facility via truck and stockpiled (EPN 1). Additional raw materials, i.e. cement and flyash, are also transported to the site via enclosed pneumatic trucks and conveyed into enclosed storage silos (EPNs 7, 8, 9, 19, 20, 21).

A front-end loader is used to transfer washed sand and aggregate materials from stockpiles to a bin system (EPN 2, EPN 14). Material is transferred from the ground feed bin by belt conveyors (EPN 3, EPN 15) to a three-compartment overhead aggregate storage bin (EPN 4, EPN 16). From overhead bins, materials are transferred via enclosed pneumatic gates to a weigh hopper (EPN 5, EPN 17). Measured proportions of sand and rock are then transferred via conveyor to mixer trucks at batch point (EPN 6, EPN 18).

Cement and flyash are delivered pneumatically to storage silos (EPN 7, 8, 9, 19, 20, 21). This material is then fed to a cement/flyash weigh batcher (vented to EPN 11, EPN 23) for measurement. Measured materials are transferred (EPN 18) to the truck batch points where sand, aggregate, cement, flyash, admixtures, and water are combined and mixed in trucks (EPN 12, EPN 24) that deliver wet concrete to customer locations.

A high efficiency VH-1083 JP 6,500 cfm central dust collector (EPN 11, EPN 23) controls emissions from the weigh batcher and the truck batch load point (EPN 12, EPN 24). Each silo is vented to its own silo-top dust collector (EPN 7, 8, 9, 19, 20, 21) - C&W LPR-4-S 1,170 cfm. Silos are equipped with high level overfill lights and alarms to prevent overfill incidents.

A temporary generator engine will power each plant (EPN 13, EPN 25).

All plant surfaces and stockpiles will be watered to prevent fugitive dust. Washed gravel will be applied to travel surfaces and roads to further mitigate emissions. Access to the site will be paved as development progresses.

## **Attachment 7. Other Supporting Documentation**





**C&W • DustTech**  
CLEAN AIR TECHNOLOGIES

**DUST SETTLES. WE DON'T.™**

## Silo Dust Collectors That Set the Performance Standard

### Most Popular Options:

- Silo Anti-Overfill System
- Pressure Relief Valves and Bin Indicators

Are you seeking a compact, efficient dust collection solution for your rugged application? Look no further than C&W DustTech's Silo Dust Collection Systems. Designed with pulse jet or mechanical shaking technologies, our Silo Collectors are custom engineered to outperform in industries such as Ready-Mix Concrete, Cement Production, Mining and Minerals, and more.

Whether your application requires a Low-Profile Round (LPR), Cartridge Pulse (CP) or a Shaker (SK) collector, our team of experts is committed to specifying the most effective Silo Dust Collector for your operational needs.

### Silo Dust Collector Features and Benefits

- **Easy to Maintain:**  
Toolless exchange of filter media – top entry (CP and LPR) or side entry (SK) for clean side filter exchange.
- **Filtration Efficiency:**  
99.99% filtration efficiency. \*
- **Reliable, Easy to Operate:**  
Solid state adjustable timer with LED display or a gentle, reliable mechanical shaker (SK-Series only).
- **Long Lasting, Durable:**  
12-gauge, heavy duty steel construction.

*\*At Standard Test Conditions*



## Low Profile Round (LPR-Series)

C&W's Low Profile Round (LPR) Silo Dust Collectors deliver a compact footprint, coupled with user-friendly pulse jet technology and cartridge filters to provide a durable dust collection solution. The LPR-Series features a low-profile design and pop in-out filter media exchange that requires no tools and eliminates the need to remove blow pipes.

The LPR can also expand to higher capacities without having to replace the entire unit, housing anywhere from four to eight cartridges. Consider optimizing your unit with a flow switch, one of our most popular add-ons, to help detect the flow of air through the silo and automatically trigger the cleaning cycle on and off.

### Additional Features and Benefits

- **Efficiency:** 99.99% filtration efficiency with vertical, wide-pleat cartridges.
- **User Friendly:** Pop in-out filter media exchange with no tools or need to remove blow pipes.

### Available Options

- Automatic On/Off Flow Switch
- Minihelic Gauge
- Special Adaptable Mounting Flange
- Air Tank Auto-Drain



## Cartridge Pulse (CP-Series)

Built to control various levels of fugitive dust, our Cartridge Pulse Silo Dust Collector ensures cleaner work environments for maximum productivity. This traditional collector leverages our highly efficient and effective pulse jet cleaning technology to capture and manage a range of particulates to be re-introduced back into the process, or disposed. Built to withstand the most rugged environments, these units include an inlet air regulator and moisture separator, and test ports to monitor filter media to ensure ongoing performance.

Our weigh batcher collectors (CP-35, CP-70, CP-88) seamlessly integrate into your Ready-Mix Concrete or Cement Production operation. These collectors effectively capture dust, release clean air back into the environment and return materials directly to the weigh batcher.

### Additional Features and Benefits

- **Efficiency:** 99.99% filtration efficiency with vertical, wide-pleat cartridges.
- **Performance:** Inlet air regulator and moisture separator.

### Available Options

- Pressure Switch for Automatic Cleaning
- Custom Designs and Sizes
- Blower Packages, Standard or Custom-Build
- Minihelic Gauge
- Special Mounting Flange for Adapting to Existing Flange
- Special Filter Media





## Shaker Silo (SK-Series)

The Shaker Series Silo Collector is specifically designed to operate without compressed air, making it the ideal solution for sub-zero temperatures. Not susceptible to freezing in cold weather or moist applications, the collector is equipped with a ¼ horse power 115v motorized shaker cleaning system. The mechanical shaker provides a thorough cleaning of the filter media to provide customers with a high-performing, durable and user-friendly dust control solution.

### Additional Features and Benefits

- **Efficiency:** 99.99% filtration efficiency and polyester filter media.
- **Greater Temperature Range:** Will not freeze in sub-zero weather.
- **Performance:** Handles up to 1200 CFM.

### Available Options

- **Silo Mounting Flange:** Available in 6" & 12" heights, or an angle flange for sloped silos.
- **Blower Package:** 2 or 3 HP blowers offering 850-1200 CFM.
- **Automatic Controls:** Timer controlled automatic off.



## Additional Services & Support

We support our customers with a range of specialized services to deliver a solution that exceeds expectations, including:

- Customized Layouts
- Startup, Maintenance and Training
- Professional Consultation
- Ongoing Aftermarket Part Support
- Air Permit Calculations
- Airflow Design Engineering and Performance Software

## Need a Full Silo Dust Collection System?

Depending on your operation, needs and regulatory environment, utilizing a complete dust collection system can help you maximize production efficiencies. Our systems include:

- Ducting
- Dust Collector
- Cleaning System
- Recycle Systems
- Additional accessories include: hoods, shrouds, slump masters, anti-overfill systems, etc.

Contact us at [sales@cwdusttech.com](mailto:sales@cwdusttech.com) to learn about our customized dust collection system options and package offerings.

## LPR-Series

	LPR-4-S	LPR-6-S	LPR-8-S
Total Filtration Area (Sq. Ft.)	210	315	420
Number of Cartridges	4	6	8
Cartridge Size	8" X 39	8" X 39	8" X 39
Air To Cloth Ratio	5.57	5.57	5.57
Overall Height (Includes Mounting Flange)	72"	72"	72"
Flange Diameter	44" o.d	44" o.d	44" o.d
Approx. Weight (Lbs.)	670	695	720
Compressed Air Required (CFM)	3	3	3
Max CFM Recommended*	1,170	1,760	2,340
Min. Design Efficiency**	99.99%	99.99%	99.99%
Cleaning Mechanism	Pulse Jet	Pulse Jet	Pulse Jet
*CFM shown for typical application – unique application may change CFM			
*At standard test conditions			

## CP-Series

	CP-35	CP-70	CP-88	CP-1335S	CP-2000S	CP-2665S	CP-3335S
Total Filtration Area (Sq. Ft.)	45	90	90	210	315	420	525
Number Of Cartridges	2	4	4	4	6	8	10
Air To Cloth Ratio	4.78	4.78	4.78	6.36	6.35	6.35	6.35
Cartridge Size	8" x 19"	8" x 19"	8" x 19"	8" x 39"	8" x 39"	8" x 39"	8" x 39"
Static Pressure Drop	6" W.C	6" W.C	6" W.C	6" W.C	6" W.C	6" W.C	6" W.C
Compressed Air Req. (CFM)	2	2	2	2	2	3	4
CFM Recommended	216	432	432	1335	2000	2665	3335
Min. Design Efficiency*	99.99%	99.99%	99.99%	99.99%	99.99%	99.99%	99.99%
Cleaning Mechanism	Pulse Jet	Pulse Jet	Pulse Jet	Pulse Jet	Pulse Jet	Pulse Jet	Pulse Jet
*At standard test conditions							

## SK-Series

	SK250-436
Total Filtration Area (Sq. Ft.)	250
Number Of Bags	36
Ibag Size (Diameter X Length)	4" x 78"
Overall Height	7' 6"
Flange Width	38"
Flange Length	38"
Approx. Weight (Lbs.)	500
Cfm Recommended	1200
Air To Cloth Ratio (ACFM/Sq. Ft.)	4.8
Min. Design Efficiency*	99.99%
Cleaning Mechanism	1/4 Hp 115v Single Phase Motorized Shaker
*At standard test conditions	

---

## Texas City & Legend Permit Needs

---

Ryan DOUBLEDAY <ryan.doubleday@holcim.com>

Wed, Apr 16, 2025 at 9:18 AM

To: Rebecca FINKE <rebecca.finke@holcim.com>

Cc: Carsen AHMED <carsen.ahmed@holcim.com>, Justin HAVERLAND <justin.haverland@holcim.com>, Kevin CLARE <kevin.clare@holcim.com>, Sergio MOURELO <sergio.mourelo@holcim.com>

Thanks Becca.

Here's the spec sheet for the Dust Collector in case it's needed:

### Specifications for VH-1083 JP:

- **Model:** VH-1083 JP
- **Cloth Area:** 1,083 FT<sup>2</sup>
- **Number of Bags:** 99
- **Airflow (ACFM):** 6,500
- **Blower HP:** 15
- **Air-to-Cloth (A/C) Ratio:** 6:1

### Efficiency:

- 99.9% at 2.5 microns

### Cloth Details:

- **Type:** Polyester Felt
- **Weave:** Polyester .065 (Nom)
- **Permeability:** 25–45 CFM/FT<sup>2</sup> @ 0.5 w.g.
- **Bag Weight:** 15.5 ± 1 oz./FT<sup>2</sup>

### Bag Dimensions:

- **Length:** 84"
- **Diameter:** 6"

Column 1 Value 9

Column 2 Value 9

Let me know if you need anything else.

[Quoted text hidden]

--

Ryan Doubleday  
Operations Manager - PLNG  
Holcim-SOR, Inc.

3320 Airline Dr.  
Metairie, La. 70001

Mobile: (214) 208-7329  
[ryan.doubleday@holcim.com](mailto:ryan.doubleday@holcim.com)  
[www.holcim.us/](http://www.holcim.us/)



BILL OF MATERIALS	
ITEM QTY.	DESCRIPTION
REMARKS	
1	1 HT TRUSS ASSEMBLY
2	1 AGGREGATE BIN 65 TON 3-COMP
3	1 AGGREGATE WEIGH BATCHER, 12 CU YD
4	1 CEMENT SILO 400 BBL. W/ HIGH LEVEL INDICATOR
5	1 CEMENT WEIGH BATCHER 12 CU. YD. 111 CU FT
6	1 INTRUSS CONVEYOR 36" W/ 30 HP DRIVE
7	1 36" DISCHARGE HOOD
8	2 STUB LEG
9	1 TELESCOPIC LEG ASSY
10	1 SWING LEG ASS'Y
11	3 POP OFF RELIEF VALVE
12	1 3" BADGER WATER METER
13	1 15 HP COMPRESSOR W/ 120 GAL. TANK
14	4 5" FILL PIPE W/ 4" CAMLOCK FITTING & FLEX HOSE
15	2 12" CEMENT FEEDER W/ 25 HP DRIVES
16	1 INTRUSS 1083 "JET PULSE" DUST COLLECTOR
17	1 5 HP AERATION BLOWER
18	1 15 HP WATER PUMP
19	1 36" x 65' RADIAL STACKER
20	1 DUST RECLAIM SYSTEM
21	1 PLANT FOLDING WALKWAY
22	1 450 GALLON WATER HOLDING TANK
23	1 HCA-300 AUXILIARY SILO
24	2 12" CEMENT FEEDER W/30 HP DRIVE
25	1 DUST SHROUD

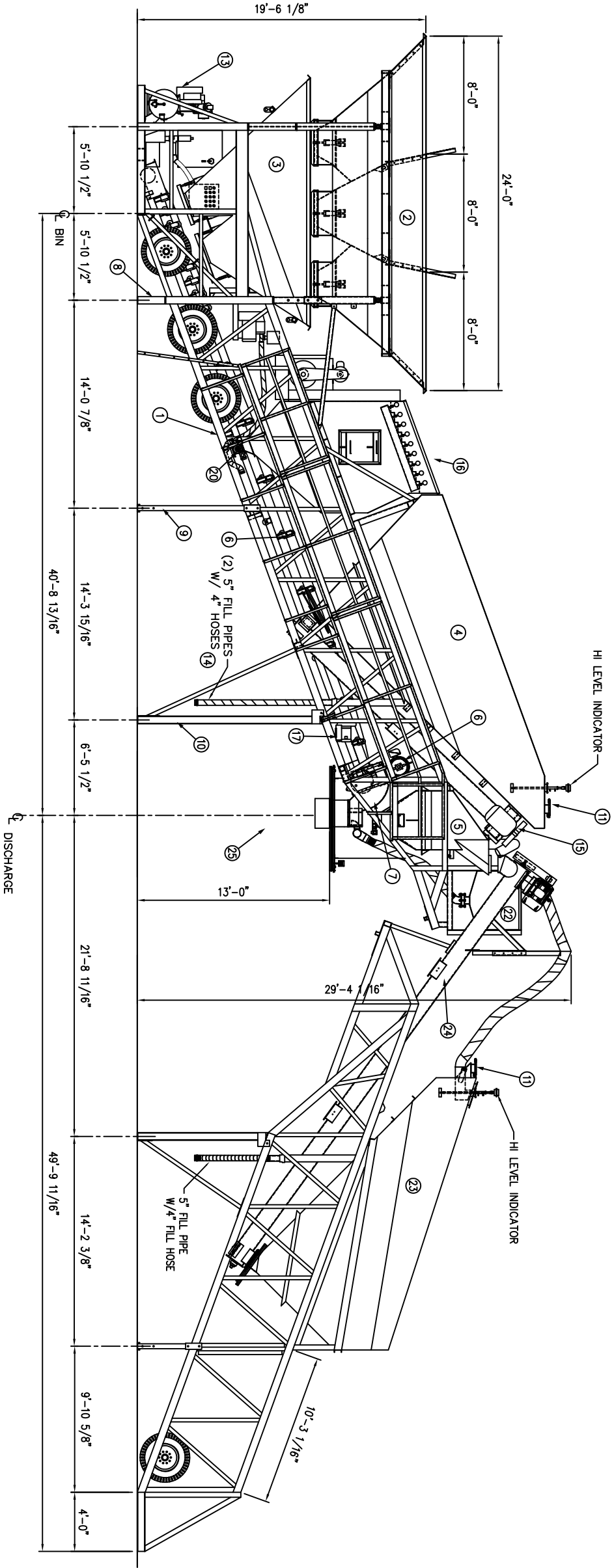
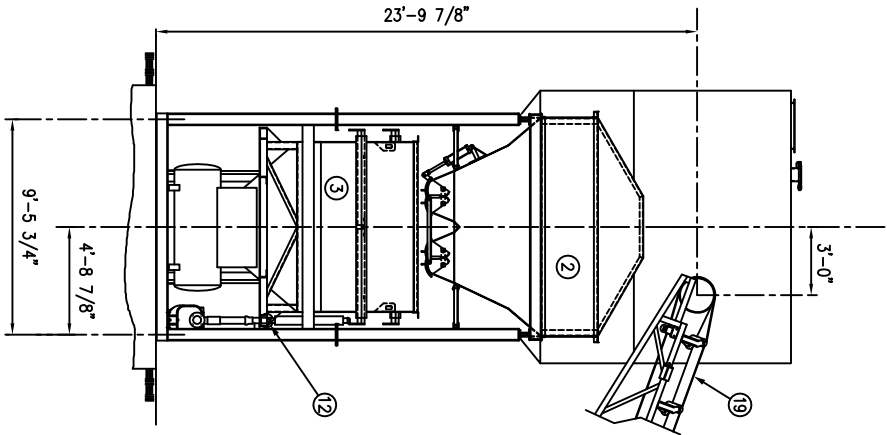
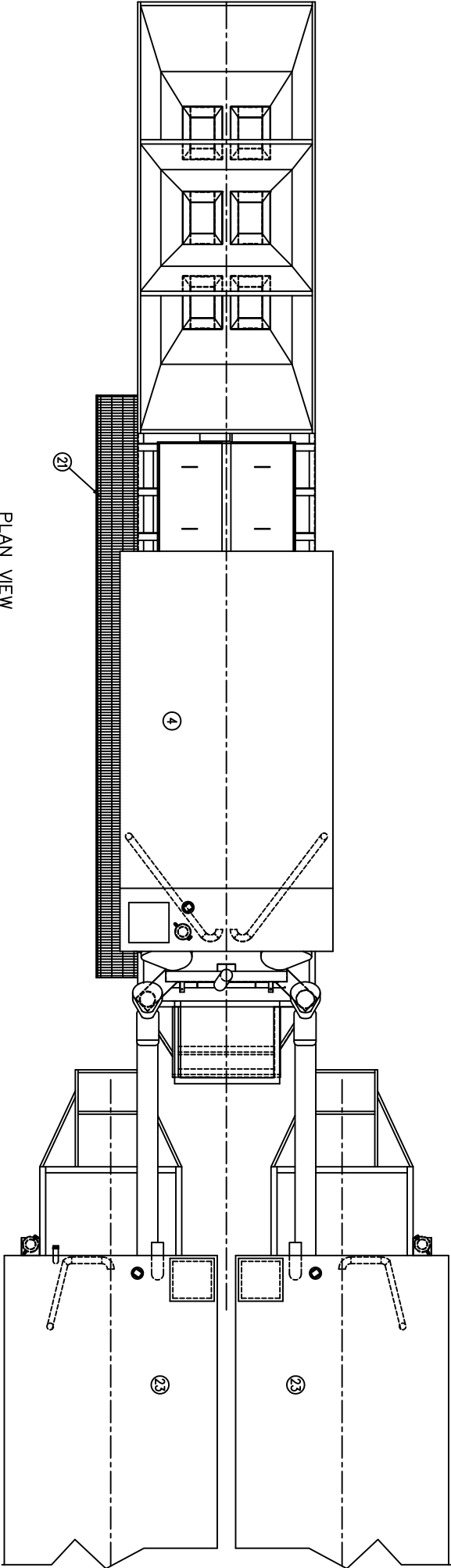

MADE FROM		REV.	 THE VANCE HAGAN COMPANY			
JOB# 051021			DALLAS, TEXAS			
OWNER		LAFARGE NORTH AMERICA				
DIST.						
MODEL NO.	HT-12400C-65/3, HCA-300, HCA-300					
TITLE						
GENERAL ARRANGEMENT						
DWN. BY	CKD.	BY	DATE	REL.	SCALE	DRAWING NO.
LOCKLEAR			12/3/05	1/4"=1'-0"		HTCA0059
12/6/05						
REV.	BY	DATE	DESCRIPTION			



# G400WCU-3B-T4F

# DOOSAN®

Model	G400WCU-3B-T4F		
PRIME POWER RATING	AMPS	KW	KVA
@ 480V-3Ø, 0.8PF, 60Hz	484	322	402
@ 240V-3Ø, 0.8PF, 60Hz	967	322	402
@ 208V-3Ø, 0.8PF, 60Hz	1116	322	402
@ 240V-1Ø, 1.0PF, 60Hz	900	216	216
@ 120V-1Ø, 1.0PF, 60Hz	900 × 2	216	216
@ 400V-3Ø, 0.8PF, 50Hz	559	310	387
Voltage Configuration	Link Board Panel		
Frequency Capability	50Hz/60Hz Switchable		
ENGINE			
Engine Make / Model	Cummins QSG12		
Displacement (L)	11.8		
Number of Cylinders	6		
Power Output @ 1800RPM - HP (kWm)	475 (354)		
Emissions Tier Level	Tier 4 Final		
Aftertreatment Technology	DOC / DPF / SCR		
Usable Fuel Tank Capacity - Gal (L)	470 (1780)		
Diesel Exhaust Fluid (DEF) Capacity - Gal (L)	46 (174)		
Runtime @ 100% Load - Hr	20.2		
DIMENSIONS WITH RUNNING GEAR			
Length - in (mm)	241 (6121)		
Width - in (mm)	83 (2109)		
Height - in (mm)	115 (2921)		
Weight (Ready to Run) - lb (kg)	15450 (7022)		
Sound Level @ 23 ft (7m) and 100%	79		

