Form OP-CRO1
Certification by Responsible Official
Federal Operating Permit Program
Texas Commission on Environmental Quality

All initial issuance, revision, renewal, and reopening permit application submittals requiring certification must be addressed using this form. Updates to site operating permit (SOP) and temporary operating permit (TOP) applications, other than public notice verification materials, must be certified prior to authorization of public notice or start of public announcement. Updates to general operating permit (GOP) applications must be certified prior to receiving an authorization to operate under a GOP.

I. Identifying Information	
RN: 112293998	
CN: 606555027	
Account No.:	
Permit No.: O4856	
Project No.: TBA	
Area Name: Cheyanne East Facility	
Company Name: CONDUIT BRAVO I, LLC	
II. Certification Type *(Please mark appropriate box)*	
☐ Responsible Official Representative	☒ Duly Authorized Representative
III. Submittal Type *(Please mark appropriate box) (Only one response can be accepted per form)*	
☐ SOP/TOP Initial Permit Application	☐ Permit Revision, Renewal, or Reopening
☐ GOP Initial Permit Application	☐ Update to Permit Application
☒ Other: Change in Ownership	

AIR PERMITS DIVISION
SEP 09 2026
RECEIVED

Form OP-CRO1
Certification by Responsible Official
Federal Operating Permit Program
Texas Commission on Environmental Quality

All initial issuance, revision, and renewal permit application submittals requiring certification must be accompanied by this form. Updates to acid rain or CSAPR (other than public notice verification materials) must be certified prior to authorization of public notice for the draft permit.

IV. Certification of Truth

This certification does not extend to information which is designated by TCEQ as information for reference only.

I, Darka Kuntz certify that I am the Duly Authorized Representative (DAR)

(Certifier Name printed or typed) *(RO or DAR)*

and that, based on information and belief formed after reasonable inquiry, the statements and information dated during the time period or on the specific date(s) below, are true, accurate, and complete:
Note: Enter Either a Time Period or Specific Date(s) for each certification. This section must be completed. The certification is not valid without documentation date(s).

Time Period: From 09/3/2026 to 9/4/2026

(Start Date) *(End Date)*

Specific Dates: _____ _____ _____ _____

(Date 1) *(Date 2)* *(Date 3)* *(Date 4)*

_____ _____

(Date 5) *(Date 6)*

Signature: [signature] Signature Date: 09/04/2026 Title:

Title: HSE Manager

Change of Name/Ownership Form
Air Permits Division
Texas Commission on Environmental Quality

I.	**Application Type**
☒ Change in Ownership	☐ Change in Company Name
II.	**Name of the New Owner or Operator of the Facilities or Equipment** ***(Legal Entity Name of the new permittee)***
A.	Customer Name: Conduit Bravo I, LLC
B.	Customer Reference Number (CN) *(if issued)*: CN606555027
C.	Submittal Date: 9/4/2026
D.	Effective Date of Change: 8/7/2026
E.	Is the new owner an affiliate of the previous owner? ☒ YES ☐ NO
III.	**Responsible Official (RO) Contact Information**
Name Prefix: (☒ Mr. ☐ Mrs. ☐ Ms. ☐ Dr.):	
Full Name: Matt Bulpitt	
Title: COO	
Company Name: Conduit Bravo I, LLC	
Mailing Address: 820 Gessner Rd. STE 895	
City: Houston	
State: Texas	
Zip Code: 77024	
Telephone No.: 817.975.2084	
Fax No.:	
Email Address: mbulpitt@conduitpower.co	

Change of Name/Ownership Form
Air Permits Division
Texas Commission on Environmental Quality

IV.	**Technical Contact Information**	
Name Prefix: (☐ Mr. ☐ Mrs. ☒ Ms. ☐ Dr.):		
Full Name: Darla Kuntz		
Title: HSE Manager		
Company Name: Conduit Bravo I, LLC		
Mailing Address: 820 Gessner Rd. STE 895		
City: Houston		
State: Texas		
Zip Code: 77024		
Telephone No.: 281.635.3409		
Fax No.:		
Email Address: dkuntz@conduitpower.co		
V.	**Site Information**	
A.	Site Name: Cheyanne East Facility	
B.	Regulated Entity Number (RN) *(if issued)*: RN112293998	
C.	Account Number *(if issued)*:	
D.	If action is transfer of ownership, is the change for the entire site	☒ YES ☐ NO ☐ N/A
E.	If action is transfer of ownership for a portion of the existing site, will the new site be a major source?	☐ YES ☐ NO ☒ N/A
F.	To the right of each pollutant below select "YES" for which the site is classified as a major source based on the site's potential to emit. Select "NO" for which the site is not a major source.	
Pollutant: VOC		☐ YES ☐ NO
Pollutant: NO_x		☒ YES ☐ NO
Pollutant: SO_2		☐ YES ☐ NO
Pollutant: PM_{10}		☐ YES ☐ NO
Pollutant: CO		☐ YES ☐ NO
Pollutant: PB		☐ YES ☐ NO
Pollutant: HAPS		☐ YES ☐ NO
Other Pollutant:		

Change of Name/Ownership Form
Air Permits Division
Texas Commission on Environmental Quality

VI.	**Air Authorizations That Are Affected By This Action**
A.	List all NSR authorizations (including PBR, SE, and standard permit registrations, and NSR permits), as applicable:
NSR Permit Number: 181708	
B.	List all FOPs (including SOPs and ATOs under GOPs), as applicable:
O4856	

VII. NSR Conditions for Change of Ownership under 30 TAC § 116.110(e)

- The new owner agrees to be bound by all the permit conditions and all representations made in the permit and any amendments and alterations.
- The new owner asserts there will be no change in the type of pollutants emitted.
- The new owner asserts there will be no increase in the quantity emitted.

Change of Name/Ownership Form
Air Permits Division
Texas Commission on Environmental Quality

VIII.	FOP Conditions for Change of Ownership	
	• For SOP holders: Pursuant to 30 TAC § 122.210 and § 122.211, the permit holder (new owner) is required to submit a permit revision application for a change to the permit identification of ownership or operational control of a site. The change must be facilitated by a written agreement containing a specific date for transfer of permit responsibility, coverage, and liability between the old and new permit holder. This written agreement is maintained with the permit. • For GOP holders: Pursuant to 30 TAC § 122.503, the permit holder (new owner) is required to submit (before the change is operated) an application for a new authorization to operate for a change to the permit identification of ownership or operational control of a site. The change must be facilitated by a written agreement containing a specific date for transfer of permit responsibility, coverage, and liability between the old and new permit holder. This written agreement is maintained with the permit.	
A.	Are any other changes needed for the FOP? *(If YES, submit the information as explained in the instructions.)*	☐ YES ☒ NO
B.	Is there an Acid Rain permit or Cross-State Air Pollution Rule (CSAPR) requirements included in the SOP? *(If YES, submit the information as explained in the instructions.)*	☐ YES ☒ NO

IX. Authorization

I, Darla Kuntz

certify that I am the responsible official for this application and that, based on information and belief formed after reasonable inquiry, the statements and information on this form are true, accurate, and complete.

Signature: Darla Kuntz

Signature Date: 09/04/2026

Title: HSE Manager

Form OP-CRO1
Certification by Responsible Official
Federal Operating Permit Program
Texas Commission on Environmental Quality

All initial issuance, revision, renewal, and reopening permit application submittals requiring certification must be addressed using this form. Updates to site operating permit (SOP) and temporary operating permit (TOP) applications, other than public notice verification materials, must be certified prior to authorization of public notice or start of public announcement. Updates to general operating permit (GOP) applications must be certified prior to receiving an authorization to operate under a GOP.

I. Identifying Information	
RN: 112293998	
CN: 606391902	
Account No.:	
Permit No.: TBA	
Project No.: TBA	
Area Name: Cheyanne East Facility	
Company Name: Conduit Edge, LLC	
II. Certification Type *(Please mark appropriate box)*	
☐ Responsible Official Representative	☒ Duly Authorized Representative
III. Submittal Type *(Please mark appropriate box) (Only one response can be accepted per form)*	
☒ SOP/TOP Initial Permit Application	☐ Permit Revision, Renewal, or Reopening
☐ GOP Initial Permit Application	☐ Update to Permit Application
☐ Other: _____	

Form OP-CRO1
Certification by Responsible Official
Federal Operating Permit Program
Texas Commission on Environmental Quality

All initial issuance, revision, and renewal permit application submittals requiring certification must be accompanied by this form. Updates to acid rain or CSAPR (other than public notice verification materials) must be certified prior to authorization of public notice for the draft permit.

IV. Certification of Truth
This certification does not extend to information which is designated by TCEQ as information for reference only.
I, Darka Kuntz certify that I am the Duly Authorized Representative (DAR) *(Certifier Name printed or typed)* *(RO or DAR)* and that, based on information and belief formed after reasonable inquiry, the statements and information dated during the time period or on the specific date(s) below, are true, accurate, and complete: *Note: Enter Either a Time Period or Specific Date(s) for each certification. This section must be completed. The certification is not valid without documentation date(s).*
Time Period: From 07/29/2026 to 8/28/2026 *(Start Date)* *(End Date)*
Specific Dates: _____ _____ _____ _____ *(Date 1)* *(Date 2)* *(Date 3)* *(Date 4)*
_____ _____ *(Date 5)* *(Date 6)*
Signature: _____ Signature Date: _____ Title: _____ Title: HSE Manager

Texas Commission on Environmental Quality

Title V New

Site Information (Regulated Entity)

What is the name of the permit area to be authorized?	CHEYANNE EAST FACILITY
Does the site have a physical address?	No
Because there is no physical address, describe how to locate this site:	FACILITY WILL BE LOCATED NEAR KERMIT, TEXAS, APPROXIMATELY 4.8 MILES EAST OF THE INTERSECTION BETWEEN NORTH FARM-TO-MARKET ROAD 874 AND TX-18
City	KERMIT
State	TX
ZIP	78745
County	WINKLER
Latitude (N) (##.######)	31.935833
Longitude (W) (-###.######)	-103.038889
Primary SIC Code	
Secondary SIC Code	
Primary NAICS Code	221119
Secondary NAICS Code	
Regulated Entity Site Information	
What is the Regulated Entity's Number (RN)?	RN112293998
What is the name of the Regulated Entity (RE)?	CHEYANNE EAST FACILITY
Does the RE site have a physical address?	No
Because there is no physical address, describe how to locate this site:	FACILITY WILL BE LOCATED NEAR KERMIT, TEXAS, APPROXIMATELY 4.8 MILES EAST OF THE INTERSECTION BETWEEN NORTH FARM-TO-MARKET ROAD 874 AND TX-18
City	KERMIT
State	TX
ZIP	78745
County	WINKLER
Latitude (N) (##.######)	31.935833
Longitude (W) (-###.######)	-103.038889
Facility NAICS Code	221119
What is the primary business of this entity?	

Customer (Applicant) Information

How is this applicant associated with this site?	Owner Operator
What is the applicant's Customer Number (CN)?	CN606391902
Type of Customer	Corporation
Full legal name of the applicant:	
Legal Name	Conduit Edge, LLC
Texas SOS Filing Number	804986797
Federal Tax ID	
State Franchise Tax ID	32089010261

State Sales Tax ID	
Local Tax ID	
DUNS Number	
Number of Employees	
Independently Owned and Operated?	No

Responsible Official Contact

Person TCEQ should contact for questions about this application:	
Organization Name	Conduit Edge LLC
Prefix	MR
First	Matt
Middle	
Last	Bulpitt
Suffix	
Credentials	
Title	COO
Enter new address or copy one from list:	Site Physical Address
Mailing Address	
Address Type	Domestic
Mailing Address (include Suite or Bldg. here, if applicable)	820 GESSNER RD STE 895
Routing (such as Mail Code, Dept., or Attn:)	
City	HOUSTON
State	TX
ZIP	77024
Phone (###-###-####)	8179752084
Extension	
Alternate Phone (###-###-####)	
Fax (###-###-####)	
E-mail	mbulpitt@conduitpower.co

Duly Authorized Representative Contact

Person TCEQ should contact for questions about this application	
Same as another contact?	
Organization Name	Conduit Edge LLC
Prefix	MS
First	Darla
Middle	
Last	Kuntz
Suffix	
Credentials	
Title	HSE Manager
Enter new address or copy one from list	Resposible Official Contact Address
Mailing Address	
Address Type	Domestic
Mailing Address (include Suite or Bldg. here, if applicable)	820 GESSNER RD STE 895

Routing (such as Mail Code, Dept., or Attn:)	
City	HOUSTON
State	TX
Zip	77024
Phone (###-###-####)	2816353409
Extension	
Alternate Phone (###-###-####)	
Fax (###-###-####)	
E-mail	dkuntz@conduitpower.co

Technical Contact

Person TCEQ should contact for questions about this application:	
Same as another contact?	Duly Authorized Representative Contact
Organization Name	Conduit Edge LLC
Prefix	MS
First	Darla
Middle	
Last	Kuntz
Suffix	
Credentials	
Title	HSE Manager
Enter new address or copy one from list:	
Mailing Address	
Address Type	Domestic
Mailing Address (include Suite or Bldg. here, if applicable)	820 GESSNER RD STE 895
Routing (such as Mail Code, Dept., or Attn:)	
City	HOUSTON
State	TX
ZIP	77024
Phone (###-###-####)	2816353409
Extension	
Alternate Phone (###-###-####)	
Fax (###-###-####)	
E-mail	dkuntz@conduitpower.co

Title V General Information - New

1) Permit Latitude Coordinate:	31 Deg 56 Min 9 Sec
2) Permit Longitude Coordinate:	103 Deg 2 Min 20 Sec
3) Is this submittal a new application or an update to an existing application?	Update
3.1. Is this application update a follow-up to an abbreviated application?	No
3.2. Select the permit/project number for which this update should be applied.	4856-39329
4) Who will electronically sign this Title V application?	Duly Authorized Representative
5) Does this application include Acid Rain Program or Cross-State Air Pollution Rule	N/A

requirements?

Title V Attachments New

Attach OP-1 (Site Information Summary)

Attach OP-ACPS (Application Compliance Plan and Schedule)

Attach OP-REQ1 (Application Area-Wide Applicability Determinations and General Information)

Attach OP-REQ2 (Negative Applicable Requirement Determinations)

Attach OP-REQ3 (Applicable Requirements Summary)

Attach OP-PBRSUP (Permits by Rule Supplemental Table)

Attach OP-SUM (Individual Unit Summary)

Attach OP-MON (Monitoring Requirements)

Attach OP-UA (Unit Attribute) Forms

If applicable, attach OP-AR1 (Acid Rain Permit Application)

Attach OP-CRO2 (Change of Responsible Official Information)

Attach OP-DEL (Delegation of Responsible Official)

Attach any other necessary information needed to complete the permit.

An additional space to attach any other necessary information needed to complete the permit.

[File Properties]

File Name	Form OP-CRO1.pdf
Hash	64FD7CCB51E02CFE5E5AFA1AA298145243857DC867EAE348A4A90795D6B4EE4F
MIME-Type	application/pdf

Certification

I certify that I am the Duly Authorized Representative for this application and that, based on information and belief formed after reasonable inquiry, the statements and information on this form are true, accurate, and complete.

1. I am Darla K Kuntz, the owner of the STEERS account ER106444.
2. I have the authority to sign this data on behalf of the applicant named above.
3. I have personally examined the foregoing and am familiar with its content and the content of any attachments, and based upon my personal knowledge and/or inquiry of any individual responsible for information contained herein, that this information is true, accurate, and complete.
4. I further certify that I have not violated any term in my TCEQ STEERS participation agreement and that I have no reason to believe that the confidentiality or use of my password has been compromised at any time.
5. I understand that use of my password constitutes an electronic signature legally equivalent to my written signature.

6. I also understand that the attestations of fact contained herein pertain to the implementation, oversight and enforcemer of a state and/or federal environmental program and must be true and complete to the best of my knowledge.
7. I am aware that criminal penalties may be imposed for statements or omissions that I know or have reason to believe are untrue or misleading.
8. I am knowingly and intentionally signing Title V New.
9. My signature indicates that I am in agreement with the information on this form, and authorize its submittal to the TCEC

OWNER OPERATOR Signature: Darla K Kuntz OWNER OPERATOR

Account Number:	ER106444
Signature IP Address:	98.199.123.164
Signature Date:	2026-08-28
Signature Hash:	02266F53C1F4ED65AF37723282FC15A793C4C73756AA613FFBC7CE7BB56476DF
Form Hash Code at time of Signature:	4522C804AA063C4DE1AF733D54C6340B3115CCE546CA6C63CB5B3439C2E3A4A8

Submission

Reference Number:	The application reference number is 956349
Submitted by:	The application was submitted by ER106444/Darla K Kuntz
Submitted Timestamp:	The application was submitted on 2026-08-28 at 09:16:32 CDT
Submitted From:	The application was submitted from IP address 98.199.123.164
Confirmation Number:	The confirmation number is 794795
Steers Version:	The STEERS version is 6.94

Additional Information

Application Creator: This account was created by Zihui Qiu

Mark McDonald

From: Mark McDonald
Sent: Friday, August 28, 2026 4:19 PM
To: Alice Tabor
Cc: LINDSEY RENFRO; Gabby Wickersham; Darla Kuntz; Ryan Pickett
Subject: RE: TCEQ - Title V Working Draft Permit – O4856 Conduit Edge LLC (Initial, 39329)

Alice,
Thanks, I have received everything needed and have updated our system, as well as the updates to the reference pages on the WDP.

I will begin routing the public notice package for final approval and mailout. I will let you know if there are any additional questions.

Regards,
Mark

From: Alice Tabor <Alice.Tabor@bsigroup.com>
Sent: Thursday, August 27, 2026 4:06 PM
To: Mark McDonald <Mark.McDonald@tceq.texas.gov>
Cc: LINDSEY RENFRO <Lindsey.Renfro@bsigroup.com>; Gabby Wickersham <Gabrielle.Wickersham@bsigroup.com>; Darla Kuntz <dkuntz@conduitpower.co>; Ryan Pickett <Ryan.Pickett@bsigroup.com>
Subject: RE: TCEQ - Title V Working Draft Permit – O4856 Conduit Edge LLC (Initial, 39329)

Hi Mark,

Thank you for your email. We have prepared the requested form updates and will submit OP-CRO1 through STEERS shortly.

Please see the attached updated OP-REQ1, Page 81.

Regarding the draft permit, the page references on page 12 appear incorrect: Pages 18 and 19 should be Pages 13 and 14. The Appendix also references the Acronym List as Page 22, while it appears on Page 16. Could you please review and revise them as appropriate?

Thank you.

Best regards,

Alice Tabor
C. 214-842-2824

Associate Consultant

From: Mark McDonald <Mark.McDonald@tceq.texas.gov>
Sent: Friday, August 21, 2026 10:07 AM
To: Ryan Pickett <Ryan.Pickett@bsigroup.com>
Cc: LINDSEY RENFRO <Lindsey.Renfro@bsigroup.com>; Gabby Wickersham <Gabrielle.Wickersham@bsigroup.com>; Darla Kuntz <dkuntz@conduitpower.co>; Alice Tabor <Alice.Tabor@bsigroup.com>
Subject: RE: TCEQ - Title V Working Draft Permit – O4856 Conduit Edge LLC (Initial, 39329)

*** This message originated from outside of BSI. Please treat hyperlinks, attachments and instructions in this email with caution. ***

Mr. Pickett,
After our final checks we have a final administrative issue identified to update, as this request modifies the sitewide special terms and conditions. I have made a data interpretation, so it is corrected in the attached WDP to remove the permit shield term. However, this change will require updated OP-REQ1 form and final certification.

- Updated OP-REQ1, only Page 81, Question H. 1. needs to revise it to "NO" because no permit shields
- Submit the final OP-CRO1 via STEERS, and suggest using option 1 with the "Time Period."

Please review the request and submit updated information at your earliest opportunity, but no later than **August 28, 2026**.

The options for the OP-CRO1 submittal are:

1. Submit a STEERS revision to the application project, and attach a completed Form OP-CRO1 using the "Time Period" of *[Date of the first update* **July 29, 2026,** *submittal, to the Date of OP-CRO1 submittal] or specific days documents were sent*, and electronically signed by a valid RO. The form does not need a wet signature since it is being submitted/signed via STEERS; or
2. Using STEERS, submit a revision to the application project, and attach all the new or adjusted forms or documents that were provided after the initial application submittal; or
3. Submit a completed Form OP-CRO1, with a **wet-ink signature**, by mail*. I suggest using the "Time Period" of *[Day after the date of the initial application submittal, to the Date of OP-CRO1 submittal]*. Mail to:

   Texas Commission on Environmental Quality
   Air Permits Division, Bldg. C, **MC-163**
   ATTN: **Mark McDonald**
   12100 Park 35 Circle
   Austin, TX 78753

   *Note: If you mail, we suggest making a copy for your records and mail original using a tracking service.

Let me know if you have any questions.

Regards,
Mark

From: Ryan Pickett <Ryan.Pickett@bsigroup.com>
Sent: Friday, August 7, 2026 10:02 AM
To: Mark McDonald <Mark.McDonald@tceq.texas.gov>
Cc: LINDSEY RENFRO <Lindsey.Renfro@bsigroup.com>; Gabby Wickersham <Gabrielle.Wickersham@bsigroup.com>; Darla Kuntz <dkuntz@conduitpower.co>; Alice Tabor <Alice.Tabor@bsigroup.com>
Subject: RE: TCEQ - Title V Working Draft Permit – O4856 Conduit Edge LLC (Initial, 39329)

Thanks, Mark. Your edits look good. Please proceed.

Ryan Pickett
Senior Consultant, Manager, BSI Consulting
10900 Stonelake Blvd, Building 2, Office 02-150, Austin, TX 78759 **(NEW address)**
C: 512.202.9629
ryan.pickett@bsigroup.com
bsigroup.com | LinkedIn

bsi Your partner in progress

From: Mark McDonald <Mark.McDonald@tceq.texas.gov>
Sent: Thursday, July 30, 2026 12:12 PM
To: Ryan Pickett <Ryan.Pickett@bsigroup.com>
Cc: LINDSEY RENFRO <Lindsey.Renfro@bsigroup.com>; Gabby Wickersham <Gabrielle.Wickersham@bsigroup.com>; Darla Kuntz <dkuntz@conduitpower.co>; Alice Tabor <Alice.Tabor@bsigroup.com>
Subject: RE: TCEQ - Title V Working Draft Permit – O4856 Conduit Edge LLC (Initial, 39329)

*** This message originated from outside of BSI. Please treat hyperlinks, attachments and instructions in this email with caution. ***

Ryan,
I have made the updates to the WDP, see attached V2.0. The special term and condition #7, now references the specific PBRSUP by date. and I updated the sitewide PBR rules.

Once I receive final approval, I will move to the next phase of routing it through our QAQC and management review. When that process is complete, and I can confirm no other documents need to be requested, I will ask for the certification before we can process to public notice. We can discuss this in more detail at that time.

Please review the WDP and submit any comments you have at your earliest opportunity, but no later than **August 7, 2026**.

Regards,
Mark

- Application updates can be submitted through STEERS, mailed, or emailed to the permit reviewer.
- Any application updates submitted by the RO/DAR through STEERS are certified and do not require the submission of an original signature OP-CRO1.
- **Any application updates submitted through email or physical mail require certification using an original signature OP-CRO1. The OP-CRO1 can be mailed or attached in STEERS.**

From: Ryan Pickett <Ryan.Pickett@bsigroup.com>
Sent: Wednesday, July 29, 2026 2:14 PM
To: Mark McDonald <Mark.McDonald@tceq.texas.gov>
Cc: LINDSEY RENFRO <Lindsey.Renfro@bsigroup.com>; Gabby Wickersham <Gabrielle.Wickersham@bsigroup.com>; Darla Kuntz <dkuntz@conduitpower.co>; Alice Tabor <Alice.Tabor@bsigroup.com>
Subject: RE: TCEQ - Title V Working Draft Permit – O4856 Conduit Edge LLC (Initial, 39329)

Hi Mark,

No changes are needed to the draft permit aside from the standard permit authorization date and a few unregistered PBRs being added with this submittal. Please see responses to your items below and let me know if you need anything else to complete your review. Thank you.

- Permit shield request for MACT ZZZZ: The Group GRP-EGU is still applicable to MACT ZZZZ, however by showing compliance with NSPS JJJJ satisfies compliance demonstration for MACT ZZZZ. This is noted in the textual description of the Applicable Requirements Summary table. Since the MACT ZZZZ is an applicable main standard, a permit shield cannot be granted. Understood.
- Submit an updated page 89 of the OP-REQ1, to show the updated approval date of the NSR permit 181708. See attached.
- Reminder, you may submit any project changes due to update or information the company would like to include in this Title V permit. Understood.
- Please confirm that no other claimed or registered permit by rules (PBR's) are active at the site. If any PBRs are active, then the OP-PBRSUP would be required. See attached.

Ryan Pickett
Senior Consultant, Manager, BSI Consulting
10900 Stonelake Blvd, Building 2, Office 02-150, Austin, TX 78759 **(NEW address)**
C: 512.202.9629
ryan.pickett@bsigroup.com
bsigroup.com | LinkedIn

Your partner
in progress

From: Mark McDonald <Mark.McDonald@tceq.texas.gov>
Sent: Monday, July 13, 2026 9:41 AM
To: Darla Kuntz <dkuntz@conduitpower.co>; Alice Tabor <Alice.Tabor@bsigroup.com>
Cc: Ryan Pickett <Ryan.Pickett@bsigroup.com>; LINDSEY RENFRO <Lindsey.Renfro@bsigroup.com>; Gabby Wickersham <Gabrielle.Wickersham@bsigroup.com>
Subject: TCEQ - Title V Working Draft Permit – O4856 Conduit Edge LLC (Initial, 39329)

*** This message originated from outside of BSI. Please treat hyperlinks, attachments and instructions in this email with caution. ***

Ms.Kuntz:
I apologize that my initial correspondence was overlooked. I have completed the Working Draft Permit (WDP) for your Federal Operating Permit (FOP Initial issuance permit application of Permit No. O4856 for Conduit Edge LLC / Cheyanne East. This application has been assigned Project No. 39329. Please address all correspondence pertaining to this permit application, including any updates, to me via email and use both the Permit and Project reference numbers above to facilitate tracking.

Please review the WDP and submit any comments you have at your earliest opportunity, but no later than **July 30, 2026**.

In addition, the following issues must be addressed:

- Permit shield request for MACT ZZZZ: The Group GRP-EGU is still applicable to MACT ZZZZ, however by showing compliance with NSPS JJJJ satisfies compliance demonstration for MACT ZZZZ. This is noted in the textual description of the Applicable Requirements Summary table. Since the MACT ZZZZ is an applicable main standard, a permit shield cannot be granted.
- Submit an updated page 89 of the OP-REQ1, to show the updated approval date of the NSR permit 181708.
- Reminder, you may submit any project changes due to update or information the company would like to include in this Title V permit.
- Please confirm that no other claimed or registered permit by rules (PBR's) are active at the site. If any PBRs are active, then the OP-PBRSUP would be required.

Contact me if you have any questions or if you wish to discuss any other details or deadlines regarding your application or permit.

Regards,
Mark

Review the second portion of the "SOP Technical Review Fact Sheet" located at http://www.tceq.texas.gov/assets/public/permitting/air/Guidance/Title_V/sop_wdp_factsheet.pdf. This guidance contains important information regarding WDP review and comment procedures. Note that a Certification by Responsible Official (Form OP-CRO1) for any uncertified application information, including application updates supporting the WDP comments, is required. After final review of the WDP, additional changes supported by application updates may require certification. I will advise you of these changes at a later date. Prior to transmittal of the Public Announcement Authorization Package, a duly signed OP-CRO1 form may be required which includes the specific dates or time-period of all submitted application documentation that was not previously certified. I will advise you of this requirement prior to sending the Public Announcement Authorization.

How is our customer service?

Mark McDonald
Operating Permits Section
Air Permits Division, Office of Air,
Texas Commission on Environmental Quality (TCEQ)
(512) 239-1357

mark.mcdonald@tceq.texas.gov

Visit the BSI website at www.bsigroup.com

This email may contain confidential information and/or copyright material. This email is intended for the use of the addressee only. Any unauthorised use may be unlawful. If you receive this email by mistake, please advise the sender immediately by using the reply facility in your email software.

The British Standards Institution is incorporated by Royal Charter.

This email has been scanned for all known viruses.

Visit the BSI website at www.bsigroup.com

This email may contain confidential information and/or copyright material. This email is intended for the use of the addressee only. Any unauthorised use may be unlawful. If you receive this email by mistake, please advise the sender immediately by using the reply facility in your email software.

The British Standards Institution is incorporated by Royal Charter.

This email has been scanned for all known viruses.

Visit the BSI website at www.bsigroup.com

This email may contain confidential information and/or copyright material. This email is intended for the use of the addressee only. Any unauthorised use may be unlawful. If you receive this email by mistake, please advise the sender immediately by using the reply facility in your email software.

The British Standards Institution is incorporated by Royal Charter.

This email has been scanned for all known viruses.

Date	Permit No.	Regulated Entity No.
08/27/2026	O4856	RN112293998

For SOP applications, answer ALL questions unless otherwise directed.
♦ For GOP applications, answer ONLY these questions unless otherwise directed.

XI.	Miscellaneous (continued)	
G.	**40 CFR Part 97, Subpart FFFFF - Texas SO_2 Trading Program**	
1.	The application area includes emission units complying with the requirements of the Texas SO_2 Trading Program. *If the response to Question XI.G.1 is "No," go to Question XI.G.6.*	☐ Yes ☒ No
2.	The application area includes units that are complying with the CEMS requirements of 40 CFR Part 75, Subpart B for SO_2 and 40 CFR Part 75, Subpart H for heat input.	☐ Yes ☐ No
3.	The application area includes gas or oil-fired units that are complying with the monitoring requirements of 40 CFR Part 75, Appendix D for SO_2 and heat input.	☐ Yes ☐ No
4.	The application area includes gas or oil-fired units that are complying with the Low Mass Emissions monitoring requirements of 40 CFR § 75.19 for SO_2 and heat input.	☐ Yes ☐ No
5.	The application area includes units that are complying with EPA-approved alternative monitoring system requirements of 40 CFR Part 75, Subpart E for SO_2 and heat input.	☐ Yes ☐ No
6.	The application area includes emission units that qualify for the Texas SO_2 Trading Program retired unit exemption.	☐ Yes ☒ No
H.	**Permit Shield (SOP Applicants Only)**	
1.	A permit shield for negative applicability entries on Form OP-REQ2 (Negative Applicable Requirement Determinations) is being requested or already exists in the permit.	☐ Yes ☒ No

Date	Permit No.	Regulated Entity No.
07/29/26	O4856	RN112293998

For SOP applications, answer ALL questions unless otherwise directed.
♦ For GOP applications, answer ONLY these questions unless otherwise directed.

XII. NSR Authorizations (continued) - (Attach additional sheets if necessary for sections XII.E-J.)

♦ **H. Title 30 TAC Chapter 116 Permits, Special Permits, Standard Permits, Other Authorizations (Other Than Permits By Rule, PSD Permits, NA Permits) for the Application Area**

Authorization No.	Issuance Date	Authorization No.	Issuance Date	Authorization No.	Issuance Date
181708	05/20/26				

♦ **I. Permits by Rule (30 TAC Chapter 106) for the Application Area**
A list of selected Permits by Rule (previously referred to as standard exemptions) that are required to be listed in the FOP application is available in the instructions.

PBR No.	Version No./Date	PBR No.	Version No./Date	PBR No.	Version No./Date
106.227	09/04/2000				
106.263	11/01/2001				
106.265	09/04/2000				

♦ **J. Municipal Solid Waste and Industrial Hazardous Waste Permits with an Air Addendum**

Permit No.	Issuance Date	Permit No.	Issuance Date	Permit No.	Issuance Date

Permit By Rule Supplemental Table (Page 1)
Table A: Registered Permits by Rule (30 TAC Chapter 106) for the Application Area
Texas Commission on Environmental Quality

Date	Permit Number	Regulated Entity Number
07/29/26	O4856	RN112293998

Unit ID No.	Registration No.	PBR No.	Registration Date

Permit By Rule Supplemental Table (Page 2)
Table B: Claimed (not registered) Permits by Rule (30 TAC Chapter 106) for the Application Area
Texas Commission on Environmental Quality

Date	Permit Number	Regulated Entity Number
07/29/26	O4856	RN112293998

Unit ID No.	PBR No.	Version No./Date
MSS	106.263	11/01/2001

Permit By Rule Supplemental Table (Page 3)
Table C: Claimed (not registered) Permits by Rule (30 TAC Chapter 106) for Insignificant Sources for the Application Area
Texas Commission on Environmental Quality

Date	Permit Number	Regulated Entity Number
07/29/26	O4856	RN112293998

PBR No.	Version No./Date
106.227	09/04/2000
106.265	09/04/2000

Permit By Rule Supplemental Table (Page 4)
Table D: Monitoring Requirements for registered and claimed PBRs for the Application Area
Texas Commission on Environmental Quality

Date	Permit Number	Regulated Entity Number
07/29/26	O4856	RN112293998

Unit ID No.	PBR No.	Version No./Date Or Registration No.	Monitoring Requirement
MSS	106.263	11/01/2001	Maintain records of the following: (1) the type and reason for the activity or facility construction; (2) the processes and equipment involved; (3) the date, time, and duration of the activity or facility operation; and (4) the air contaminants and amounts which are emitted as a result of the activity or facility operation.

Steven Piper

From: eNotice TCEQ
Sent: Monday, November 10, 2025 5:21 PM
To: kevin.sparks@senate.texas.gov; brooks.landgraf@House.Texas.Gov
Subject: TCEQ Notice - Permit Number O4856
Attachments: TCEQ Notice - O4856_39329.pdf

This email is being sent to electronically transmit an official document issued by the Office of Air of the Texas Commission on Environmental Quality.

This email is being sent to you because either (a) you filed a document with the Office of the Chief Clerk that made you part of the official mailing list for the above referenced matter, or (b) notice to you is legally required. As authorized by Texas Water Code 5.128, this electronic transmittal is replacing the previous practice of hard copy distribution. Amendments to Texas Government Code 552.137 prompted a change to the agency's privacy policy regarding confidentiality of certain email addresses. The revised privacy policy can be viewed at http://www.tceq.state.tx.us/help/policies/electronic_info_policy.html.

Questions regarding this email may be submitted either by replying directly to this email or by calling Mr. Rhyan Stone with the Air Permits Division at (512) 239-1293.

The attached document is provided in an Adobe Acrobat .pdf format. If you cannot display the attachment, you may need to visit the Adobe web site (http://get.adobe.com/reader) to download the free Adobe Acrobat Reader software.

Brooke T. Paup, *Chairwoman*
Catarina R. Gonzales, *Commissioner*
Tonya R. Miller, *Commissioner*
Kelly Keel, *Executive Director*

TEXAS COMMISSION ON ENVIRONMENTAL QUALITY

Protecting Texas by Reducing and Preventing Pollution

November 10, 2025

THE HONORABLE KEVIN SPARKS
TEXAS SENATE
PO BOX 12068
AUSTIN TX 78711-2068

Re: Accepted Federal Operating Permit Initial Issuance Application
Project Number: 39329
Permit Number: O4856
Conduit Edge, LLC
Cheyanne East
Kermit, Winkler County
Regulated Entity Number: RN112293998
Customer Reference Number: CN606391902

Dear Senator Sparks:

This letter notifies you that the Texas Commission on Environmental Quality has received a federal operating permit (FOP) initial issuance application for a site located in your district. As part of this permitting process, the applicant is required to publish a formal newspaper public notice. The notice will inform the public of their right to make comments or request a public hearing. This link to an electronic map of the site or facility's general location is provided as a public courtesy and not part of the application or notice. For exact location, refer to application. https://gisweb.tceq.texas.gov/LocationMapper/?marker=-103.038889,31.935833&level=13.

The FOP program regulates both new and existing major sources of emissions. The goal of the program is to improve air quality in Texas through increased compliance by codifying existing applicable regulatory requirements into the FOP. The FOP provides the applicant authorization to operate the equipment at the site. The FOP identifies and codifies air emission requirements (known as applicable requirements) that apply to the emission units at the site. The FOP does not authorize construction of emission units or emissions from those units. The New Source Review (NSR) permit is the mechanism for these authorizations.

Re: Accepted Federal Operating Permit Initial Issuance Application

This letter is being sent to you for information only and no action is required. If you need further information, please contact me at (512) 239-1250.

Sincerely,

Samuel Short, Deputy Director
Air Permits Division
Office of Air
Texas Commission on Environmental Quality

Brooke T. Paup, *Chairwoman*
Catarina R. Gonzales, *Commissioner*
Tonya R. Miller, *Commissioner*
Kelly Keel, *Executive Director*

TEXAS COMMISSION ON ENVIRONMENTAL QUALITY

Protecting Texas by Reducing and Preventing Pollution

November 10, 2025

THE HONORABLE BROOKS LANDGRAF
TEXAS HOUSE OF REPRESENTATIVES
PO BOX 2910
AUSTIN TX 78768-2910

Re: Accepted Federal Operating Permit Initial Issuance Application
Project Number: 39329
Permit Number: O4856
Conduit Edge, LLC
Cheyanne East
Kermit, Winkler County
Regulated Entity Number: RN112293998
Customer Reference Number: CN606391902

Dear Representative Landgraf:

This letter notifies you that the Texas Commission on Environmental Quality has received a federal operating permit (FOP) initial issuance application for a site located in your district. As part of this permitting process, the applicant is required to publish a formal newspaper public notice. The notice will inform the public of their right to make comments or request a public hearing. This link to an electronic map of the site or facility's general location is provided as a public courtesy and not part of the application or notice. For exact location, refer to application.
https://gisweb.tceq.texas.gov/LocationMapper/?marker=-103.038889,31.935833&level=13.

The FOP program regulates both new and existing major sources of emissions. The goal of the program is to improve air quality in Texas through increased compliance by codifying existing applicable regulatory requirements into the FOP. The FOP provides the applicant authorization to operate the equipment at the site.

This letter is being sent to you for information only and no action is required. If you need further information, please contact me at (512) 239-1250.

Sincerely,

Samuel Short, Deputy Director
Air Permits Division
Office of Air
Texas Commission on Environmental Quality

November 7, 2025

Samuel Short
Director of Air Permits Division
Texas Commission on Environmental Quality
Air Permit Division, MC-163
12100 Park 35 Circle
Austin TX 78735

Re: Conduit Edge, LLC
Cheyanne East Facility
Winkler County, Texas
CN606391902
RN112293998

Title V Permit Application – BSI Project No. 1438870

Dear Samuel Short:

Please find enclosed an application to initiate the Title V Permit process for the electric generating units at the Conduit Edge, LLC (Conduit Edge) Cheyanne East Facility located near Kermit, Texas.

Should there be questions regarding this application, please contact Natalia Rojas at 281.871.1882 or via email at natalia.rojas@bsigroup.com.

Regards,

Natalia Rojas

Natalia Rojas
Consultant

Reviewed by:

Ryan Pickett

Ryan Pickett
Senior Consultant, Manager

cc: Darla Kuntz, HSE Manager, Conduit Edge, LLC

Attachments

Attachment 1

Core Data Form
Process Description
Area Map
Plot Plan
TCEQ Form OP-DEL
TCEQ Form OP-CRO1
TCEQ Form OP-1
TCEQ Form OP-REQ1
TCEQ Form OP-REQ3
TCEQ Form 10003 Workbook
- Form OP-UA2
- Table of Contents
- Form OP-SUM Table 1
- Form OP-REQ2
- Table 2a: 40 CFR Part 62 Subpart ZZZZ
- Table 4a: 40 CFR Part 60 Subpart JJJJ
- Table 4b: 40 CFR Part 60 Subpart JJJJ

TCEQ Form OP-AR3
TCEQ Form OP-ACPS
Public Involvement Plan
New Unit Exemption – Acid Rain

TCEQ Use Only

TCEQ Core Data Form

For detailed instructions on completing this form, please read the Core Data Form Instructions or call 512-239-5175.

SECTION I: General Information

1. Reason for Submission *(If other is checked please describe in space provided.)* ☒ New Permit, Registration or Authorization (*Core Data Form should be submitted with the program application.*)		
☐ Renewal *(Core Data Form should be submitted with the renewal form)*		☐ Other
2. Customer Reference Number *(if issued)*	Follow this link to search for CN or RN numbers in Central Registry**	**3. Regulated Entity Reference Number** *(if issued)*
CN 606391902		RN 112293998

SECTION II: Customer Information

4. General Customer Information	**5. Effective Date for Customer Information Updates** (mm/dd/yyyy)		
☐ New Customer ☐ Update to Customer Information ☐ Change in Regulated Entity Ownership ☐ Change in Legal Name (Verifiable with the Texas Secretary of State or Texas Comptroller of Public Accounts)			
The Customer Name submitted here may be updated automatically based on what is current and active with the Texas Secretary of State (SOS) or Texas Comptroller of Public Accounts (CPA).			
6. Customer Legal Name *(If an individual, print last name first: eg: Doe, John)*		*If new Customer, enter previous Customer below:*	
7. TX SOS/CPA Filing Number	**8. TX State Tax ID** (11 digits)	**9. Federal Tax ID** (9 digits)	**10. DUNS Number** *(if applicable)*
11. Type of Customer:	☐ Corporation	☐ Individual	Partnership: ☐ General ☐ Limited
Government: ☐ City ☐ County ☐ Federal ☐ Local ☐ State ☐ Other		☐ Sole Proprietorship	☐ Other:
12. Number of Employees ☐ 0-20 ☐ 21-100 ☐ 101-250 ☐ 251-500 ☐ 501 and higher		**13. Independently Owned and Operated?** ☐ **Yes** ☐ **No**	
14. Customer Role (Proposed or Actual) – *as it relates to the Regulated Entity listed on this form. Please check one of the following*			
☐ Owner ☐ Operator ☐ Owner & Operator ☐ Other: ☐ Occupational Licensee ☐ Responsible Party ☐ VCP/BSA Applicant			

15. Mailing Address:							
	City		**State**		**ZIP**		**ZIP + 4**

16. Country Mailing Information *(if outside USA)*	**17. E-Mail Address** *(if applicable)*

18. Telephone Number	19. Extension or Code	20. Fax Number *(if applicable)*
( ) -		( ) -

SECTION III: Regulated Entity Information

21. General Regulated Entity Information *(If 'New Regulated Entity" is selected, a new permit application is also required.)*

☒ New Regulated Entity ☐ Update to Regulated Entity Name ☐ Update to Regulated Entity Information

The Regulated Entity Name submitted may be updated, in order to meet TCEQ Core Data Standards (removal of organizational endings such as Inc, LP, or LLC).

22. Regulated Entity Name *(Enter name of the site where the regulated action is taking place.)*

Cheyanne East Facility

23. Street Address of the Regulated Entity: *(No PO Boxes)*								
	City		**State**		**ZIP**		**ZIP + 4**	
24. County	Winkler							

If no Street Address is provided, fields 25-28 are required.

25. Description to Physical Location:	From Kermit and the intersection between State Highway 18 and State Highway 115, travel west on West Austin St for 0.2 miles, turn right onto N Pine St, and continue for 4.3 miles, then turn right onto N Farm to Market Rd 874 and continue for 4.8 miles, the Facility will be located on the right.	
26. Nearest City	**State**	**Nearest ZIP Code**
Kermit	TX	79745

Latitude/Longitude are required and may be added/updated to meet TCEQ Core Data Standards. (Geocoding of the Physical Address may be used to supply coordinates where none have been provided or to gain accuracy).

27. Latitude (N) In Decimal:	31.935833		**28. Longitude (W) In Decimal:**	-103.038889	
Degrees	Minutes	Seconds	Degrees	Minutes	Seconds
31	59	9	103	2	20

29. Primary SIC Code (4 digits)	**30. Secondary SIC Code** (4 digits)	**31. Primary NAICS Code** (5 or 6 digits)	**32. Secondary NAICS Code** (5 or 6 digits)
4911		221112	

33. What is the Primary Business of this entity? *(Do not repeat the SIC or NAICS description.)*

Power generation

34. Mailing Address:	820 Gessner Road Suite 895							
	City	Houston	**State**	TX	**ZIP**	77024	**ZIP + 4**	
35. E-Mail Address:	dkuntz@conduitpower.co							

36. Telephone Number	**37. Extension or Code**	**38. Fax Number** *(if applicable)*
(281) 635-3409		( ) -

39. TCEQ Programs and ID Numbers Check all Programs and write in the permits/registration numbers that will be affected by the updates submitted on this form. See the Core Data Form instructions for additional guidance.

☐ Dam Safety	☐ Districts	☐ Edwards Aquifer	☐ Emissions Inventory Air	☐ Industrial Hazardous Waste
☐ Municipal Solid Waste	☐ New Source Review Air	☐ OSSF	☐ Petroleum Storage Tank	☐ PWS
	Standard Permit 181708			
☐ Sludge	☐ Storm Water	☐ Title V Air	☐ Tires	☐ Used Oil
☐ Voluntary Cleanup	☐ Wastewater	☐ Wastewater Agriculture	☐ Water Rights	☐ Other:

SECTION IV: Preparer Information

40. Name:	Darla Kuntz	**41. Title:**	HSE Manager

42. Telephone Number	**43. Ext./Code**	**44. Fax Number**	**45. E-Mail Address**
(281) 635-3409		( ) -	dkuntz@conduitpower.co

SECTION V: Authorized Signature

46. By my signature below, I certify, to the best of my knowledge, that the information provided in this form is true and complete, and that I have signature authority to submit this form on behalf of the entity specified in Section II, Field 6 and/or as required for the updates to the ID numbers identified in field 39.

Company:	Conduit Edge, LLC	**Job Title:**	HSE Manager	
Name *(In Print):*	Darla Kuntz		**Phone:**	(281) 635- **3409**
Signature:	Darla Kuntz		**Date:**	11/07/25

Conduit Edge, LLC – Cheyanne East Facility
Process Description

Conduit Edge, LLC (Conduit Edge) operates three 4.5-Megawatt (MW) Jenbacher pipeline quality natural gas-fired engines (Model: J624) at the Cheyanne East Facility located near Kermit, TX, approximately six miles northeast of the intersection between State Highway 18 and State Highway 115, to generate and provide non-emergency electrical power to oil and gas operations and the electrical grid. The electric generating units (EGUs; Emission Point Numbers [EPNs] EGU1, EGU2, and EGU3) are fired with pipeline-quality natural gas with a sulfur content of 10 grains per one hundred standard cubic feet (gr/100 scf) or less.

The emissions calculations for the proposed EGUs are conservatively based on 8,760 hours per year (hr/yr) for each of EGUs; therefore, the EGUs are not limited on annual hours of operation. Emissions are estimated based on a combination of vendor-supplied emission profiles, and emission factors from United States Environmental Protection Agency (U.S. EPA) AP-42 Chapter 3.2, Table 3.2-1 for 2-stroke lean-burn engines.

Fugitive component emissions (EPN FUG1) from the natural gas supply to the EGUs are calculated based on Oil and Gas Production Operation emission factors from Texas Commission on Environmental Quality (TCEQ) Fugitive Guidance (APDG 6422; June 2018).

Legend

- PropertyBounda_GraphicBuffer
- Property Boundary

Spatial Reference
Name: GCS WGS 1984
GCS: GCS WGS 1984

N

Conduit Edge, LLC
Cheyanne East Facility
Area Map

Location:

103°2'3"W 31°56'7"N

0 0.16 0.33 0.65 Miles

Date: November 2025

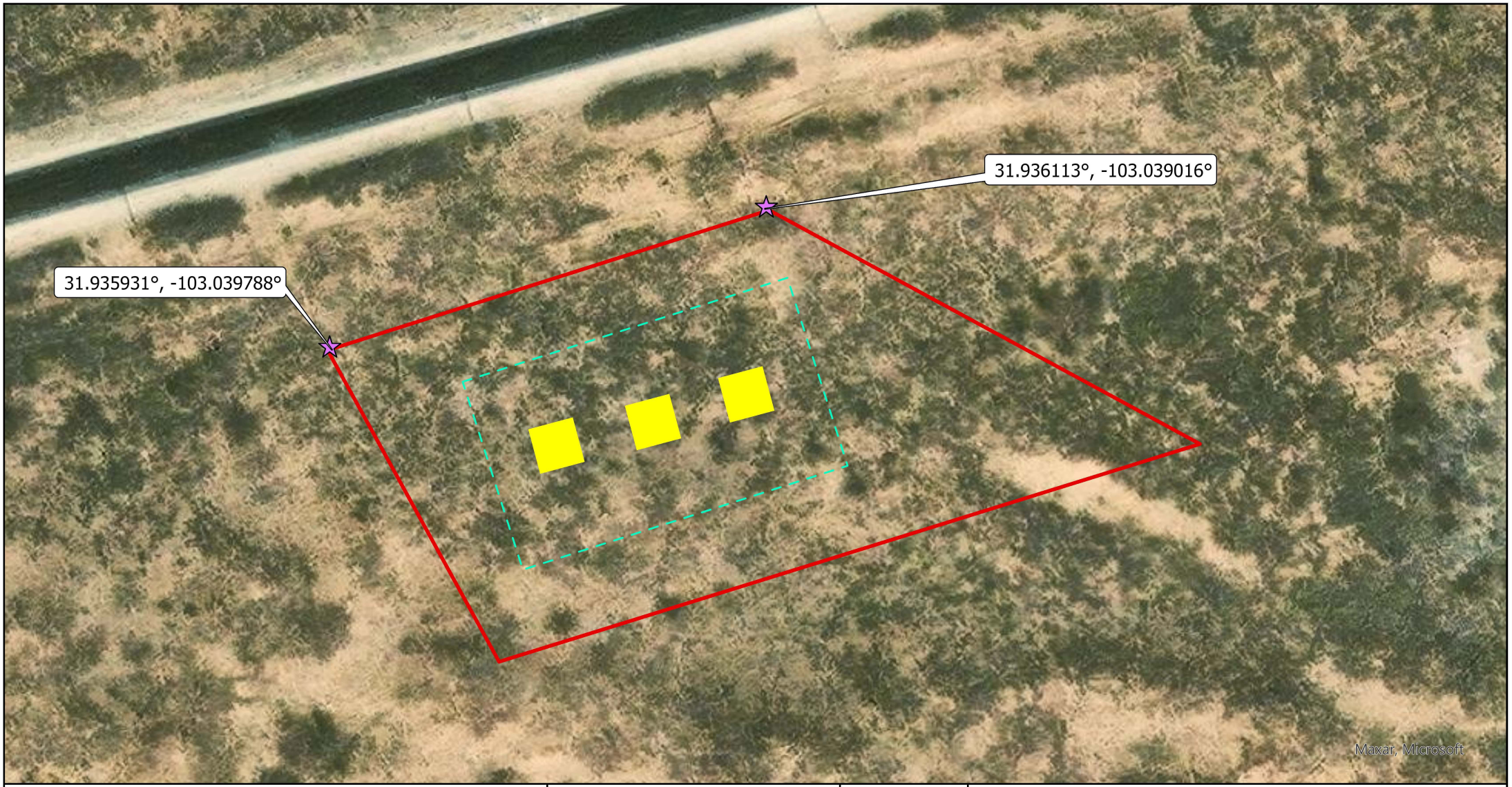

Legend

- Benchmarks
- Proposed EGU locations
- Proposed Fugitive Emissions
- Property Boundary

Spatial Reference
Name: GCS WGS 1984
GCS: GCS WGS 1984

N

Conduit Edge, LLC
Cheyanne East Facility
Plot Plan

Location:

103°2'20"W 31°56'9"N

0 0.01 0.02 0.04 Miles

Date: November 2025

Form OP-DEL
Delegation of Responsible Official Information
Federal Operating Permit Program
Texas Commission on Environmental Quality

I. Identifying Information
Account Number:
Regulated Entity Number: RN 112293998
Customer Reference Number: CN 606391902
Permit Number: TBA
Area Name: Cheyanne East Facility
Company Name: Conduit Edge, LLC
II. Duly Authorized Representative Information
Action Type: ☒ New DAR Identification ☐ Administrative Information Change
Conventional Title: ☐ Mr. ☐ Mrs. ☒ Ms. ☐ Dr.
Name (Driver License/STEERS): Darla Kuntz
Title: HSE Manager
Delegation Effective Date: 11/07/25
Telephone Number: 281-635-3409
Fax Number:
Company Name: Conduit Edge, LLC
Mailing Address: 820 Gessner Rd. Suite 895
City: Houston
State: Texas
ZIP Code: 77024
Email Address: dkuntz@conduitpower.co

Form OP-DEL
Delegation of Responsible Official Information
Federal Operating Permit Program
Texas Commission on Environmental Quality

III. Certification of Truth, Accuracy, and Completeness
I, Matt Bulpitt (Name printed or typed: RO for New DAR Identification; RO or DAR for Administrative Information Change) Certify that, based on information and belief formed after reasonable inquiry, the statements, and information stated above are true, accurate, and complete. (RO signature required for New DAR Identification only; DAR signature required for any Action Type) Responsible Official Signature: Matt Bulpitt Date: 11/07/25
Duly Authorized Representative Signature: Darla Kuntz (Name(s) printed or typed) Darla Kuntz Date: 11/07/25
IV. Removal of Duly Authorized Representative(s)
The following should be removed as Duly Authorized Representative(s): _____ (Name(s) printed or typed) Effective Date: _____
Responsible Official Signature: _____ Date: _____

Form OP-DEL
Delegation of Responsible Official Information
Federal Operating Permit Program
(Extension)
Texas Commission on Environmental Quality

V. Additional Identifying Information
Account Number:
Regulated Entity Number: RN
Customer Reference Number: CN
Permit Number:
Area Name:
Account Number:
Regulated Entity Number: RN
Customer Reference Number: CN
Permit Number:
Area Name:
Account Number:
Regulated Entity Number: RN
Customer Reference Number: CN
Permit Number:
Area Name:
Account Number:
Responsible Official: RN
Customer Reference Number: CN
Permit Number:
Area Name:
Account Number:
Regulated Entity Number: RN
Customer Reference Number: CN
Permit Number:
Area Name:

Form OP-CRO1
Certification by Responsible Official
Federal Operating Permit Program
Texas Commission on Environmental Quality

All initial issuance, revision, renewal, and reopening permit application submittals requiring certification must be addressed using this form. Updates to site operating permit (SOP) and temporary operating permit (TOP) applications, other than public notice verification materials, must be certified prior to authorization of public notice or start of public announcement. Updates to general operating permit (GOP) applications must be certified prior to receiving an authorization to operate under a GOP.

I. Identifying Information	
RN: 112293998	
CN: 606391902	
Account No.:	
Permit No.: TBA	
Project No.: TBA	
Area Name: Cheyanne East Facility	
Company Name: Conduit Edge, LLC	
II. Certification Type *(Please mark appropriate box)*	
☐ Responsible Official Representative	☒ Duly Authorized Representative
III. Submittal Type *(Please mark appropriate box) (Only one response can be accepted per form)*	
☒ SOP/TOP Initial Permit Application	☐ Permit Revision, Renewal, or Reopening
☐ GOP Initial Permit Application	☐ Update to Permit Application
☐ Other: _____	

Form OP-CRO1
Certification by Responsible Official
Federal Operating Permit Program
Texas Commission on Environmental Quality

All initial issuance, revision, and renewal permit application submittals requiring certification must be accompanied by this form. Updates to acid rain or CSAPR (other than public notice verification materials) must be certified prior to authorization of public notice for the draft permit.

IV. Certification of Truth
This certification does not extend to information which is designated by TCEQ as information for reference only.
I, Darka Kuntz certify that I am the Duly Authorized Representative (DAR) *(Certifier Name printed or typed)* *(RO or DAR)* and that, based on information and belief formed after reasonable inquiry, the statements and information dated during the time period or on the specific date(s) below, are true, accurate, and complete: *Note: Enter Either a Time Period or Specific Date(s) for each certification. This section must be completed. The certification is not valid without documentation date(s).*
Time Period: From 11/07/25 to _____ *(Start Date)* *(End Date)*
Specific Dates: _____ _____ _____ _____ *(Date 1)* *(Date 2)* *(Date 3)* *(Date 4)*
_____ _____ *(Date 5)* *(Date 6)*
Signature: _____ Signature Date: _____ Title: _____ Title: HSE Manager

Federal Operating Permit Program
Site Information Summary
Form OP-1 (Page 1)
Texas Commission on Environmental Quality

Please print or type all information. Direct any questions regarding this application form to the Air Permits Division at (512) 239-1250 or to the Texas Commission on Environmental Quality, Office of Air, Air-Permits Division (MC 163), P.O. Box 13087, Austin, Texas 78711-3087.

I.	**Company Identifying Information**
A.	Company Name: Conduit Edge, LLC
B.	Customer Reference Number (CN): **CN 606391902**
C.	Submittal Date *(mm/dd/yyyy)*: 11/07/2025
II.	**Site Information**
A.	Site Name: Cheyanne East
B.	Regulated Entity Reference Number (RN): **RN 112293998**
C.	Indicate affected state(s) required to review permit application: *(Check the appropriate box[es].)*
☐ AR ☐ CO ☐ KS ☐ LA ☐ NM ☐ OK ☒ N/A	
D.	Indicate all pollutants for which the site is a major source based on the site's potential to emit: *(Check the appropriate box[es].)*
☐ VOC ☒ NO_X ☐ SO_2 ☐ PM_{10} ☐ CO ☐ Pb ☐ HAPS	
Other:	
E.	Is the site a non-major source subject to the Federal Operating Permit Program? ☐ Yes ☒ No
F.	Is the site within a local program area jurisdiction? ☐ Yes ☒ No
G.	Will emissions averaging be used to comply with any Subpart of 40 CFR Part 63? ☐ Yes ☒ No
H.	Indicate the 40 CFR Part 63 Subpart(s) that will use emissions averaging:
III.	**Permit Type**
A.	Type of Permit Requested: *(Select only one response)*
☒ Site Operating Permit (SOP) ☐ Temporary Operating Permit (TOP) ☐ General Operating Permit (GOP)	

Federal Operating Permit Program
Site Information Summary
Form OP-1 (Page 2)
Texas Commission on Environmental Quality

IV.	**Initial Application Information** *(Complete for Initial Issuance Applications Only.)*	
A.	Is this submittal an abbreviated or a full application?	☐ Abbreviated ☒ Full
B.	If this is a full application, is the submittal a follow-up to an abbreviated application?	☐ Yes ☒ No
C.	If this is an abbreviated application, is this an early submittal for a combined SOP and Acid Rain permit?	☐ Yes ☐ No
D.	Has an electronic copy of this application been submitted (or is being submitted) to EPA? (Refer to the form instructions for additional information.)	☒ Yes ☐ No
E.	Has the required Public Involvement Plan been included with this application?	☒ Yes ☐ No
V.	**Confidential Information**	
A.	Is confidential information submitted in conjunction with this application?	☐ Yes ☒ No
VI.	**Responsible Official (RO) Identifying Information**	
RO Name Prefix: (☒ Mr. ☐ Mrs. ☐ Ms. ☐ Dr.)		
RO Full Name: Matt Bulpitt		
RO Title: Chief Executive Officer		
Employer Name: Conduit Edge, LLC		
Mailing Address: 820 Gessner Rd Suite 895		
City: Houston		
State: TX		
ZIP Code: 77024		
Territory:		
Country: Harris		
Foreign Postal Code:		
Internal Mail Code:		
Telephone No.: 817-975-2084		
Fax No.:		
Email: mbulpitt@conduitpower.co		

Federal Operating Permit Program
Site Information Summary
Form OP-1 (Page 3)
Texas Commission on Environmental Quality

VII. Technical Contact Identifying Information *(Complete if different from RO.)*
Technical Contact Name Prefix: (☐ Mr. ☐ Mrs. ☒ Ms. ☐ Dr.)
Technical Contact Full Name: Darla Kuntz
Technical Contact Title: HSE Manager
Employer Name: Conduit Edge, LLC
Mailing Address: 820 Gessner Rd Suite 895
City: Houston
State: Texas
ZIP Code: 77024
Territory:
Country:
Foreign Postal Code:
Internal Mail Code:
Telephone No.: 281-635-3409
Fax No.:
Email: dkuntz@conduitpower.co
VIII. Reference Only Requirements *(For reference only.)*
A. State Senator: Kevin Sparks
B. State Representative: Brooks Landgraf
C. Has the applicant paid emissions fees for the most recent agency fiscal year (Sept. 1 - August 31)? ☐ Yes ☐ No ☒ N/A
D. Is the site subject to bilingual notice requirements pursuant to 30 TAC § 122.322? ☒ Yes ☐ No
E. Indicate the alternate language(s) in which public notice is required: Spanish

Federal Operating Permit Program
Site Information Summary
Form OP-1 (Page 4)
Texas Commission on Environmental Quality

IX.	**Off-Site Permit Request** *(Optional for applicants requesting to hold the FOP and records at an off-site location.)*
A.	Office/Facility Name:
B.	Physical Address:
City:	
State:	
ZIP Code:	
Territory:	
Country:	
Foreign Postal Code:	
C.	Physical Location:
D.	Contact Name Prefix: (☐ Mr. ☐ Mrs. ☐ Ms. ☐ Dr.)
Contact Full Name:	
E.	Telephone No.:
X.	**Application Area Information**
A.	Area Name:
B.	Physical Address:
City:	
State:	
ZIP Code:	
C.	Physical Location: From Kermit and the intersection between State Highway 18 and State Highway 115, travel
west on West Austin St for 0.2 miles, turn right onto N Pine St, and continue for 4.3 miles, then turn right onto N Farm	
To Market Rd 874 and continue for 4.8 miles, the Facility will be located on the right.	
D.	Nearest City: Kermit
E.	State: Winkler
F.	ZIP Code: 79745

Federal Operating Permit Program
Site Information Summary
Form OP-1 (Page 5)
Texas Commission on Environmental Quality

X.	**Application Area Information *(continued)***
G.	Latitude (nearest second): 31.935833
H.	Longitude (nearest second): -103.038889
I.	Are there any emission units that were not in compliance with the applicable requirements identified in the application at the time of application submittal? ☐ Yes ☒ No
J.	Indicate the estimated number of emission units in the application area:
K.	Are there any emission units in the application area subject to the Acid Rain Program? ☐ Yes ☒ No
L.	Affected Source Plant Code (or ORIS/Facility Code):
XI.	**Public Notice** *(Complete this section for SOP Applications and Acid Rain Permit Applications only.)*
A.	Name of a public place to view application and draft permit: Winkler County Library
B.	Physical Address: 307 S Poplar St.
City: Kermit	
ZIP Code: 79745	
C.	Contact Person (Someone who will answer questions from the public during the public notice period):
Contact Name Prefix: (☐ Mr. ☐ Mrs. ☒ Ms. ☐ Dr.):	
Contact Person Full Name: Darla Kuntz	
Contact Mailing Address: 820 Gessner Rd Suite 895	
City: Houston	
State: Texas	
ZIP Code: 77024	
Territory:	
Country: Harris	
Foreign Postal Code:	
Internal Mail Code:	
Telephone No.: 281-635-3409	

XII. Delinquent Fees and Penalties
Notice: This form will not be processed until all delinquent fees and/or penalties owed to TCEQ or the Office of Attorney General on behalf of TCEQ are paid in accordance with the "Delinquent Fee and Penalty Protocol."
Complete Sections XIII and XIV for Acid Rain Permit and CSAPR applications only. Please include a copy of the Certificate of Representation submitted to EPA.
XIII. Designated Representative (DR) Identifying Information
DR Name Prefix: (☐ Mr. ☐ Mrs. ☐ Ms. ☐ Dr.)
DR Full Name:
DR Title:
Employer Name:
Mailing Address:
City:
State:
ZIP Code:
Territory:
Country:
Foreign Postal Code:
Internal Mail Code:
Telephone No.:
Fax No.:
Email:

Federal Operating Permit Program
Site Information Summary
Form OP-1 (Page 7)
Texas Commission on Environmental Quality

Complete Sections XIII and XIV for Acid Rain Permit and CSAPR applications only. Please include a copy of the Certificate of Representation submitted to EPA.
XIV. Alternate Designated Representative (ADR) Identifying Information
ADR Name Prefix: (☐ Mr. ☐ Mrs. ☐ Ms. ☐ Dr.)
ADR Full Name:
ADR Title:
Employer Name:
Mailing Address:
City:
State:
ZIP Code:
Territory:
Country:
Foreign Postal Code:
Internal Mail Code:
Telephone No.:
Fax No.:
Email:

Application Area-Wide Applicability Determinations and General Information
Form OP-REQ1 (Page 1)
Federal Operating Permit Program
Texas Commission on Environmental Quality

Date	Permit No.	Regulated Entity No.
11/07/25	TBA	RN112293998

For SOP applications, answer ALL questions unless otherwise directed.
♦ For GOP applications, answer ONLY these questions unless otherwise directed.

I.	**Title 30 TAC Chapter 111 - Control of Air Pollution from Visible Emissions and Particulate Matter**		
	A.	**Visible Emissions**	
♦	1.	The application area includes stationary vents constructed on or before January 31, 1972.	☐ Yes ☒ No
♦	2.	The application area includes stationary vents constructed after January 31, 1972. *If the responses to Questions I.A.1 and I.A.2 are both "No," go to Question I.A.6. If the response to Question I.A.1 is "No" and the response to Question I.A.2 is "Yes," go to Question I.A.4.*	☒ Yes ☐ No
♦	3.	The application area is opting to comply with the requirements for stationary vents constructed after January 31, 1972 for vents in the application area constructed on or before January 31, 1972.	☐ Yes ☐ No
♦	4.	All stationary vents are addressed on a unit specific basis.	☐ Yes ☒ No
♦	5.	Test Method 9 (40 CFR Part 60, Appendix A, Method 9 - Visual Determination of the Opacity of Emissions from Stationary Sources) is used to determine opacity of emissions in the application area.	☒ Yes ☐ No
♦	6.	The application area includes structures subject to 30 TAC § 111.111(a)(7)(A).	☐ Yes ☒ No
♦	7.	The application area includes sources, other than those specified in 30 TAC § 111.111(a)(1), (4), or (7), subject to 30 TAC § 111.111(a)(8)(A).	☐ Yes ☒ No
♦	8.	Emissions from units in the application area include contributions from uncombined water.	☐ Yes ☒ No
♦	9.	The application area is located in the City of El Paso, including Fort Bliss Military Reservation, and includes solid fuel heating devices subject to 30 TAC § 111.111(c).	☐ Yes ☒ No ☐ N/A

Application Area-Wide Applicability Determinations and General Information
Form OP-REQ1 (Page 2)
Federal Operating Permit Program
Texas Commission on Environmental Quality

Date	Permit No.	Regulated Entity No.
11/07/25	TBA	RN112293998

For SOP applications, answer ALL questions unless otherwise directed.
♦ For GOP applications, answer ONLY these questions unless otherwise directed.

I.	**Title 30 TAC Chapter 111 - Control of Air Pollution from Visible Emissions and Particulate Matter (continued)**		
	B.	**Materials Handling, Construction, Roads, Streets, Alleys, and Parking Lots**	
	1.	Items a - d determine applicability of any of these requirements based on geographical location.	
♦	a.	The application area is located within the city of El Paso.	☐ Yes ☒ No
♦	b.	The application area is located within the Fort Bliss Military Reservation, except areas specified in 30 TAC § 111.141.	☐ Yes ☒ No
♦	c.	The application area is located in the portion of Harris County inside the loop formed by Beltway 8.	☐ Yes ☒ No
♦	d.	The application area is located in the area of Nueces County outlined in Group II state implementation plan (SIP) for inhalable particulate matter adopted by the TCEQ on May 13, 1988.	☐ Yes ☒ No
		If there is any "Yes" response to Questions I.B.1.a - d, answer Questions I.B.2.a - d. If all responses to Questions I.B.1.a-d are "No," go to Section I.C.	
	2.	Items a - d determine the specific applicability of these requirements.	
♦	a.	The application area is subject to 30 TAC § 111.143.	☐ Yes ☐ No
♦	b.	The application area is subject to 30 TAC § 111.145.	☐ Yes ☐ No
♦	c.	The application area is subject to 30 TAC § 111.147.	☐ Yes ☐ No
♦	d.	The application area is subject to 30 TAC § 111.149.	☐ Yes ☐ No
	C.	**Emissions Limits on Nonagricultural Processes**	
♦	1.	The application area includes a nonagricultural process subject to 30 TAC § 111.151.	☒ Yes ☐ No
	2.	The application area includes a vent from a nonagricultural process that is subject to additional monitoring requirements. *If the response to Question I.C.2 is "No," go to Question I.C.4.*	☐ Yes ☒ No
	3.	All vents from nonagricultural process in the application area are subject to additional monitoring requirements.	☐ Yes ☐ No

Date	Permit No.	Regulated Entity No.
11/07/25	TBA	RN112293998

For SOP applications, answer ALL questions unless otherwise directed.
♦ For GOP applications, answer ONLY these questions unless otherwise directed.

I.	**Title 30 TAC Chapter 111 - Control of Air Pollution from Visible Emissions and Particulate Matter (continued)**		
	C.	**Emissions Limits on Nonagricultural Processes (continued)**	
	4.	The application area includes oil or gas fuel-fired steam generators subject to 30 TAC §§ 111.153(a) and 111.153(c).	☐ Yes ☒ No
	5.	The application area includes oil or gas fuel-fired steam generators that are subject to additional monitoring requirements. *If the response to Question I.C.5 is "No," go to Question I.C.7.*	☐ Yes ☒ No
	6.	All oil or gas fuel-fired steam generators in the application area are subject to additional monitoring requirements.	☐ Yes ☐ No
	7.	The application area includes solid fossil fuel-fired steam generators subject to 30 TAC §§ 111.153(a) and 111.153(b).	☐ Yes ☒ No
	8.	The application area includes solid fossil fuel-fired steam generators that are subject to additional monitoring requirements. *If the response to Question I.C.8 is "No," go to Section I.D.*	☐ Yes ☒ No
	9.	All solid fossil fuel-fired steam generators in the application area are subject to additional monitoring requirements.	☐ Yes ☐ No
	D.	**Emissions Limits on Agricultural Processes**	
	1.	The application area includes agricultural processes subject to 30 TAC § 111.171.	☐ Yes ☒ No
	E.	**Outdoor Burning**	
♦	1.	Outdoor burning is conducted in the application area. *If the response to Question I.E.1 is "No," go to Section II.*	☐ Yes ☒ No
♦	2.	Fire training is conducted in the application area and subject to the exception provided in 30 TAC § 111.205.	☐ Yes ☐ No
♦	3.	Fires for recreation, ceremony, cooking, and warmth are used in the application area and subject to the exception provided in 30 TAC § 111.207.	☐ Yes ☐ No
♦	4.	Disposal fires are used in the application area and subject to the exception provided in 30 TAC § 111.209.	☐ Yes ☐ No

Date	Permit No.	Regulated Entity No.
11/07/25	TBA	RN112293998

For SOP applications, answer ALL questions unless otherwise directed.
♦ For GOP applications, answer ONLY these questions unless otherwise directed.

I.	**Title 30 TAC Chapter 111 - Control of Air Pollution from Visible Emissions and Particulate Matter (continued)**		
	E.	**Outdoor Burning (continued)**	
♦	5.	Prescribed burning is used in the application area and subject to the exception provided in 30 TAC § 111.211.	☐ Yes ☐ No
♦	6.	Hydrocarbon burning is used in the application area and subject to the exception provided in 30 TAC § 111.213.	☐ Yes ☐ No
♦	7.	The application area has received the TCEQ Executive Director approval of otherwise prohibited outdoor burning according to 30 TAC § 111.215.	☐ Yes ☐ No
II.	**Title 30 TAC Chapter 112 - Control of Air Pollution from Sulfur Compounds**		
	A.	**Temporary Fuel Shortage Plan Requirements**	
	1.	The application area includes units that are potentially subject to the temporary fuel shortage plan requirements of 30 TAC §§ 112.15 - 112.18.	☐ Yes ☒ No
III.	**Title 30 TAC Chapter 115 - Control of Air Pollution from Volatile Organic Compounds**		
	A.	**Applicability**	
♦	1.	The application area is located in the Houston/Galveston/Brazoria area, Beaumont/Port Arthur area, Dallas/Fort Worth area, El Paso area, or a covered attainment county as defined by 30 TAC § 115.10. *See instructions for inclusive counties. If the response to Question III.A.1 is "No," go to Section IV.*	☐ Yes ☒ No
	B.	**Storage of Volatile Organic Compounds**	
♦	1.	The application area includes storage tanks, reservoirs, or other containers capable of maintaining working pressure sufficient at all times to prevent any VOC vapor or gas loss to the atmosphere.	☐ Yes ☐ No

Date	Permit No.	Regulated Entity No.
11/07/255	TBA	RN112293998

For SOP applications, answer ALL questions unless otherwise directed.
♦ For GOP applications, answer ONLY these questions unless otherwise directed.

III.	**Title 30 TAC Chapter 115 - Control of Air Pollution from Volatile Organic Compounds (continued)**		
	C.	**Industrial Wastewater**	
	1.	The application area includes affected VOC wastewater streams of an affected source category, as defined in 30 TAC § 115.140. *If the response to Question III.C.1 is "No" or "N/A," go to Section III.D.*	☐ Yes ☐ No ☐ N/A
	2.	The application area is located at a petroleum refinery in the Beaumont/Port Arthur or Houston/Galveston/Brazoria area. *If the response to Question III.C.2 is "Yes" and the refinery is in the Beaumont/Port Arthur area, go to Section III.D.*	☐ Yes ☐ No
	3.	The application area is complying with the provisions of 40 CFR Part 63, Subpart G, as an alternative to complying with this division (relating to Industrial Wastewater). *If the response to Question III.C.3 is "Yes," go to Section III.D.*	☐ Yes ☐ No
	4.	The application area is located at a plant with an annual VOC loading in wastewater, as determined in accordance with 30 TAC § 115.148, less than or equal to 10 Mg (11.03 tons). *If the response to Question III.C.4 is "Yes," go to Section III.D.*	☐ Yes ☐ No
	5.	The application area includes wastewater drains, junction boxes, lift stations, or weirs that are subject to the control requirements of 30 TAC § 115.142(1).	☐ Yes ☐ No
	6.	The application area includes wastewater drains, junction boxes, lift stations, or weirs that handle streams chosen for exemption under 30 TAC § 115.147(2).	☐ Yes ☐ No
	7.	The application area includes wastewater drains, junction boxes, lift stations, or weirs that have an executive director approved exemption under 30 TAC § 115.147(4).	☐ Yes ☐ No
	D.	**Loading and Unloading of VOCs**	
♦	1.	The application area includes VOC loading operations.	☐ Yes ☐ No
♦	2.	The application area includes VOC transport vessel unloading operations. *For GOP applications, if the responses to Questions III.D.1 - D.2 are "No," go to Section III.E.*	☐ Yes ☐ No

Date	Permit No.	Regulated Entity No.
11/07/25	TBA	RN112293998

For SOP applications, answer ALL questions unless otherwise directed.
♦ For GOP applications, answer ONLY these questions unless otherwise directed.

III.	**Title 30 TAC Chapter 115 - Control of Air Pollution from Volatile Organic Compounds (continued)**		
	D.	**Loading and Unloading of VOCs (continued)**	
♦	3.	Transfer operations at motor vehicle fuel dispensing facilities are the only VOC transfer operations conducted in the application area.	☐ Yes ☐ No
	E.	**Filling of Gasoline Storage Vessels (Stage I) for Motor Vehicle Fuel Dispensing Facilities**	
♦	1.	The application area includes one or more motor vehicle fuel dispensing facilities and gasoline is transferred from a tank-truck tank into a stationary storage container. *If the response to Question III.E.1 is "No," go to Section III.F.*	☐ YES ☐ No
♦	2.	Transfers to stationary storage containers used exclusively for the fueling of agricultural implements are the only transfer operations conducted at facilities in the application area.	☐ YES ☐ No
♦	3.	All transfers at facilities in the application area are made into stationary storage containers with internal floating roofs, external floating roofs, or their equivalent. *If the response to Question III.E.2 and/or E.3 is "Yes," go to Section III.F.*	☐ Yes ☐ No
♦	4.	The application area is located in a covered attainment county as defined in 30 TAC § 115.10. *If the response to Question III.E.4 is "No," go to Question III.E.9.*	☐ Yes ☐ No
♦	5.	Stationary gasoline storage containers with a nominal capacity less than or equal to 1,000 gallons are located at the facility.	☐ Yes ☐ No
♦	6.	Stationary gasoline storage containers with a nominal capacity greater than 1,000 gallons are located at the facility.	☐ Yes ☐ No
♦	7.	At facilities located in a covered attainment county other than Bastrop, Bexar, Caldwell, Comal, Guadalupe, Hays, Travis, Williamson, or Wilson County, transfers are made to stationary storage tanks greater than 1000 gallons located at a facility which has dispensed less than 100,000 gallons of gasoline in a calendar month after October 31, 2014. *If the response to Question III.E.7 is "Yes," go to Section III.F.*	☐ Yes ☐ No

Date	Permit No.	Regulated Entity No.
11/07/25	TBA	RN112293998

For SOP applications, answer ALL questions unless otherwise directed.
♦ For GOP applications, answer ONLY these questions unless otherwise directed.

III.	**Title 30 TAC Chapter 115 - Control of Air Pollution from Volatile Organic Compounds (continued)**		
	E.	**Filling of Gasoline Storage Vessels (Stage I) for Motor Vehicle Fuel Dispensing Facilities (continued)**	
♦	8.	At facilities located in Bastrop, Bexar, Caldwell, Comal, Guadalupe, Hays, Travis, Williamson, or Wilson County, transfers are made to stationary storage tanks greater than 1000 gallons located at a facility which has dispensed no more than 25,000 gallons of gasoline in a calendar month after December 31, 2004. *If the response to Question III.E.8 is "Yes," go to Section III.F.*	☐ Yes ☐ No
♦	9.	Transfers are made to stationary storage tanks located at a motor vehicle fuel dispensing facility which has dispensed no more than 10,000 gallons of gasoline in any calendar month after January 1, 1991 and for which construction began prior to November 15, 1992.	☐ Yes ☐ No
♦	10.	Transfers are made to stationary storage tanks located at a motor vehicle fuel dispensing facility which has dispensed more than 10,000 gallons of gasoline in any calendar month after January 1, 1991 and for which construction began prior to November 15, 1992.	☐ Yes ☐ No
♦	11.	Transfers are made to stationary storage tanks located at a motor vehicle fuel dispensing facility which commenced construction on or after November 15, 1992.	☐ Yes ☐ No
♦	12.	At facilities located in Ellis, Johnson, Kaufman, Parker, or Rockwall County, transfers are made to stationary storage tanks located at a facility which has dispensed at least 10,000 gallons of gasoline but less than 125,000 gallons of gasoline in a calendar month after April 30, 2005.	☐ Yes ☐ No
	F.	**Control of VOC Leaks from Transport Vessels (Complete this section for GOP applications for GOPs 511, 512, 513 and 514 only)**	
♦	1.	Tank-truck tanks are filled with, or emptied of, gasoline at a facility that is subject to 30 TAC § 115.214(a)(1)(C) or 115.224(2) within the application area.	☐ Yes ☐ No ☐ N/A

Date	Permit No.	Regulated Entity No.
11/07/25	TBA	RN112293998

For SOP applications, answer ALL questions unless otherwise directed.
♦ For GOP applications, answer ONLY these questions unless otherwise directed.

III.	**Title 30 TAC Chapter 115 - Control of Air Pollution from Volatile Organic Compounds (continued)**		
	F.	**Control of VOC Leaks from Transport Vessels (Complete this section for GOP applications for GOPs 511, 512, 513 and 514 only) (continued)**	
♦	2.	Tank-truck tanks are filled with non-gasoline VOCs having a TVP greater than or equal to 0.5 psia under actual storage conditions at a facility subject to 30 TAC § 115.214(a)(1)(C) within the application area.	☐ Yes ☐ No ☐ N/A
♦	3.	Tank-truck tanks are filled with, or emptied of, gasoline at a facility that is subject to 30 TAC § 115.214(b)(1)(C) or 115.224(2) within the application area.	☐ Yes ☐ No ☐ N/A
	G.	**Control of Vehicle Refueling Emissions (Stage II) at Motor Vehicle Fuel Dispensing Facilities**	
♦	1.	The application area includes one or more motor vehicle fuel dispensing facilities and gasoline is transferred from a stationary storage container into motor vehicle fuel tanks. *If the response to Question III.G.1 is "No" or "N/A," go to Section III.H.*	☐ Yes ☐ No ☐ N/A
♦	2.	The application area includes facilities that began construction on or after November 15, 1992 and prior to May 16, 2012.	☐ Yes ☐ No
♦	3.	The application area includes facilities that began construction prior to November 15, 1992. *If the responses to Questions III.G.2 and III.G.3 are both "No," go to Section III.H.*	☐ Yes ☐ No
♦	4.	The application area includes only facilities that have a monthly throughput of less than 10,000 gallons of gasoline.	☐ Yes ☐ No
♦	5.	The decommissioning of all Stage II vapor recovery control equipment located in the application area has been completed and the decommissioning notice submitted.	☐ Yes ☐ No ☐ N/A

Date	Permit No.	Regulated Entity No.
11/07/25	TBA	RN112293998

For SOP applications, answer ALL questions unless otherwise directed.
♦ For GOP applications, answer ONLY these questions unless otherwise directed.

III.	**Title 30 TAC Chapter 115 - Control of Air Pollution from Volatile Organic Compounds (continued)**		
	H.	**Control of Reid Vapor Pressure (RVP) of Gasoline**	
♦	1.	The application area includes stationary tanks, reservoirs, or other containers holding gasoline that may ultimately be used in a motor vehicle in El Paso County. *If the response to Question III.H.1 is "No" or "N/A," go to Section III.I.*	☐ Yes ☐ No ☐ N/A
♦	2.	The application area includes stationary tanks, reservoirs, or other containers holding gasoline that will be used exclusively for the fueling of agricultural implements.	☐ Yes ☐ No
♦	3.	The application area includes a motor vehicle fuel dispensing facility.	☐ Yes ☐ No
♦	4.	The application area includes stationary tanks, reservoirs, or other containers holding gasoline and having a nominal capacity of 500 gallons or less.	☐ Yes ☐ No
	I.	**Process Unit Turnaround and Vacuum-Producing Systems in Petroleum Refineries**	
	1.	The application area is located at a petroleum refinery.	☐ Yes ☐ No
	J.	**Surface Coating Processes (Complete this section for GOP applications only.)**	
♦	1.	Surface coating operations (other than those performed on equipment located on-site and in-place) that meet the exemption specified in 30 TAC § 115.427(3)(A) or 115.427(7) are performed in the application area.	☐ Yes ☐ No ☒ N/A

Date	Permit No.	Regulated Entity No.
11/07/25	TBA	RN112293998

For SOP applications, answer ALL questions unless otherwise directed.
♦ For GOP applications, answer ONLY these questions unless otherwise directed.

III.	**Title 30 TAC Chapter 115 - Control of Air Pollution from Volatile Organic Compounds (continued)**		
	K.	**Cutback Asphalt**	
	1.	Conventional cutback asphalt containing VOC solvents for the paving of roadways, driveways, or parking lots, is used or specified for use in the application area by a state, municipal, or county agency. *If the response to Question III.K.1 is "N/A," go to Section III.L.*	☐ Yes ☐ No ☐ N/A
	2.	The use, application, sale, or offering for sale of conventional cutback asphalt containing VOC solvents for the paving of roadways, driveways, or parking lots occurs in the application area.	☐ Yes ☐ No ☐ N/A
	3.	Asphalt emulsion is used or produced within the application area.	☐ Yes ☐ No
	4.	The application area is using an alternate control requirement as specified in 30 TAC § 115.513. *If the response to Question III.K.4 is "No," go to Section III.L.*	☐ Yes ☐ No
	5.	The application area uses, applies, sells, or offers for sale asphalt concrete, made with cutback asphalt, that meets the exemption specified in 30 TAC § 115.517(1).	☐ Yes ☐ No
	6.	The application area uses, applies, sells, or offers for sale cutback asphalt that is used solely as a penetrating prime coat.	☐ Yes ☐ No
	7.	The applicant using cutback asphalt is a state, municipal, or county agency.	☐ Yes ☐ No
	L.	**Degassing of Storage Tanks, Transport Vessels and Marine Vessels**	
♦	1.	The application area includes degassing operations for stationary, marine, and/or transport vessels. *If the response to Question III.L.1 is "No" or "N/A," go to Section III.M.*	☐ Yes ☐ No ☐ N/A
♦	2.	Degassing of only ocean-going, self-propelled VOC marine vessels is performed in the application area. *If the response to Question III.L.2 is "Yes," go to Section III.M.*	☐ Yes ☐ No ☐ N/A

Date	Permit No.	Regulated Entity No.
11/07/25	TBA	RN112293998

For SOP applications, answer ALL questions unless otherwise directed.
♦ For GOP applications, answer ONLY these questions unless otherwise directed.

III.	**Title 30 TAC Chapter 115 - Control of Air Pollution from Volatile Organic Compounds (continued)**		
	L.	**Degassing of Storage Tanks, Transport Vessels and Marine Vessels (continued)**	
♦	3.	Degassing of stationary VOC storage vessels with a nominal storage capacity of 1,000,000 gallons or more and a vapor space partial pressure greater than or equal to 0.5 psia of VOC is performed in the application area.	☐ Yes ☐ No ☐ N/A
♦	4.	Degassing of stationary VOC storage vessels with a nominal storage capacity of 250,000 gallons or more, or a nominal storage capacity of 75,000 gallons and storing materials with a true vapor pressure greater than 2.6 psia, and a vapor space partial pressure greater than or equal to 0.5 psia of VOC is performed in the application area.	☐ Yes ☐ No ☐ N/A
♦	5.	Degassing of VOC transport vessels with a nominal storage capacity of 8,000 gallons or more and a vapor space partial pressure greater than or equal to 0.5 psia of VOC is performed in the application area.	☐ Yes ☐ No
♦	6.	Degassing of VOC marine vessels with a nominal storage capacity of 10,000 barrels (420,000 gallons) or more and a vapor space partial pressure greater than or equal to 0.5 psia of VOC is performed in the application area.	☐ Yes ☐ No ☐ N/A
♦	7.	Degassing of VOC marine vessels with a nominal storage capacity of 10,000 barrels (420,000 gallons) and a vapor space partial pressure ≥ 0.5 psia that have sustained damage as specified in 30 TAC § 115.547(5) is performed in the application area.	☐ Yes ☐ No ☐ N/A
	M.	**Petroleum Dry Cleaning Systems**	
	1.	The application area contains one or more petroleum dry cleaning facilities that use petroleum-based solvents.	☐ Yes ☐ No ☐ N/A

Date	Permit No.	Regulated Entity No.
11/07/25	TBA	RN112293998

For SOP applications, answer ALL questions unless otherwise directed.
♦ For GOP applications, answer ONLY these questions unless otherwise directed.

III.	**Title 30 TAC Chapter 115 - Control of Air Pollution from Volatile Organic Compounds (continued)**	
N.	**Vent Gas Control (Highly Reactive Volatile Organic Compounds (HRVOC)**	
1.	The application area includes one or more vent gas streams containing HRVOC.	☐ Yes ☐ No ☐ N/A
2.	The application area includes one or more flares that emit or have the potential to emit HRVOC. *If the responses to Questions III.N.1 and III.N.2 are both "No" or "N/A," go to Section III.O. If the response to Question III.N.1 is "Yes," continue with Question III.N.3.*	☐ Yes ☐ No ☐ N/A
3.	All vent streams in the application area that are routed to a flare contain less than 5.0% HRVOC by weight at all times.	☐ Yes ☐ No
4.	All vent streams in the application area that are not routed to a flare contain less than 100 ppmv HRVOC at all times. *If the responses to Questions III.N.3 and III.N.4 are both "Yes," go to Section III.O.*	☐ Yes ☐ No
5.	The application area contains pressure relief valves that are not controlled by a flare.	☐ Yes ☐ No
6.	The application area has at least one vent stream which has no potential to emit HRVOC.	☐ Yes ☐ No
7.	The application area has vent streams from a source described in 30 TAC § 115.727(c)(3)(A) - (H).	☐ Yes ☐ No
O.	**Cooling Tower Heat Exchange Systems (HRVOC)**	
1.	The application area includes one or more cooling tower heat exchange systems that emit or have the potential to emit HRVOC.	☐ Yes ☐ No ☐ N/A

Date	Permit No.	Regulated Entity No.
11/07/25	TBA	RN112293998

For SOP applications, answer ALL questions unless otherwise directed.
♦ For GOP applications, answer ONLY these questions unless otherwise directed.

IV.	**Title 30 TAC Chapter 117 - Control of Air Pollution from Nitrogen Compounds**		
	A.	**Applicability**	
♦	1.	The application area is located in the Houston/Galveston/Brazoria, Beaumont/Port Arthur, or Dallas/Fort Worth Eight-Hour area. *For SOP applications, if the response to Question IV.A.1 is "Yes," complete Sections IV.B - IV.F and IV.H.* *For GOP applications for GOPs 511, 512, 513, or 514, if the response to Question IV.A.1 is "Yes," go to Section IV.F.* *For GOP applications for GOP 517, if the response to Question IV.A.1 is "Yes," complete Sections IV.C and IV.F.* *For GOP applications, if the response to Question IV.A.1 is "No," go to Section VI.*	☐ Yes ☒ No
	2.	The application area is located in Bexar, Comal, Ellis, Hays, or McLennan County and includes a cement kiln. *If the response to Question IV.A.2 is "Yes," go to Question IV.H.1.*	☐ Yes ☒ No
	3.	The application area includes a utility electric generator in an east or central Texas county. *See instructions for a list of counties included.* *If the response to Question IV.A.3 is "Yes," go to Question IV.G.1.* *If the responses to Questions IV.A.1 - 3 are all "No," go to Question IV.H.1.*	☐ Yes ☒ No
	B.	**Utility Electric Generation in Ozone Nonattainment Areas**	
	1.	The application area includes units specified in 30 TAC §§ 117.1000, 117.1200, or 117.1300. *If the response to Question IV.B.1 is "No," go to Question IV.C.1.*	☐ Yes ☐ No
	2.	The application area is complying with a System Cap in 30 TAC §§ 117.1020 or 117.1220.	☐ Yes ☐ No

Date	Permit No.	Regulated Entity No.
11/07/25	TBA	RN112293998

For SOP applications, answer ALL questions unless otherwise directed.
♦ For GOP applications, answer ONLY these questions unless otherwise directed.

IV.	**Title 30 TAC Chapter 117 - Control of Air Pollution from Nitrogen Compounds (continued)**		
	C.	**Commercial, Institutional, and Industrial Sources in Ozone Nonattainment Areas**	
♦	1.	The application area is located at a site subject to 30 TAC Chapter 117, Subchapter B and includes units specified in 30 TAC §§ 117.100, 117.300, or 117.400. *For SOP applications, if the response to Question IV.C.1 is "No," go to Question IV.D.1. For GOP applications for GOP 517, if the response to Question IV.C.1 is "No," go to Section IV.F.*	☐ Yes ☐ NO
♦	2.	The application area is located at a site that was a major source of NO_X before November 15, 1992.	☐ Yes ☐ No ☐ N/A
♦	3.	The application area includes an electric generating facility required to comply with the System Cap in 30 TAC § 117.320.	☐ Yes ☐ No
	D.	**Adipic Acid Manufacturing**	
	1.	The application area is located at, or part of, an adipic acid production unit.	☐ Yes ☐ No ☐ N/A
	E.	**Nitric Acid Manufacturing - Ozone Nonattainment Areas**	
	1.	The application area is located at, or part of, a nitric acid production unit.	☐ Yes ☐ No ☐ N/A
	F.	**Combustion Control at Minor Sources in Ozone Nonattainment Areas - Boilers, Process Heaters, Stationary Engines and Gas Turbines**	
♦	1.	The application area is located at a site that is a minor source of NO_X in the Houston/Galveston/Brazoria or Dallas/Fort Worth Eight-Hour areas (except for Wise County). *For SOP applications, if the response to Question IV.F.1 is "No," go to Question IV.G.1. For GOP applications, if the response to Question IV.F.1 is "No," go to Section VI.*	☐ Yes ☐ No
♦	2.	The application area is located in the Houston/Galveston/Brazoria area and has units that qualify for an exemption under 30 TAC § 117.2003(a).	☐ Yes ☐ No
♦	3.	The application area is located in the Houston/Galveston/Brazoria area and has units that qualify for an exemption under 30 TAC § 117.2003(b).	☐ Yes ☐ No

Date	Permit No.	Regulated Entity No.
11/07/25	TBA	RN112293998

For SOP applications, answer ALL questions unless otherwise directed.
♦ For GOP applications, answer ONLY these questions unless otherwise directed.

IV.	**Title 30 TAC Chapter 117 - Control of Air Pollution from Nitrogen Compounds (continued)**		
	F.	**Combustion Control at Minor Sources in Ozone Nonattainment Areas - Boilers, Process Heaters, Stationary Engines and Gas Turbines (continued)**	
♦	4.	The application area is located in the Dallas/Fort Worth Eight-Hour area (except for Wise County) and has units that qualify for an exemption under 30 TAC § 117.2103.	☐ Yes ☐ No
♦	5.	The application area has units subject to the emission specifications under 30 TAC §§ 117.2010 or 30 TAC § 117.2110.	☐ Yes ☐ No
	6.	The application area has a unit that has been approved for alternative case specific specifications (ACSS) in 30 TAC § 117.2025 or 30 TAC § 117.2125. *If the response to Question IV.F.6 is "No," go to Section IV.G.*	☐ Yes ☐ No
	7.	An ACSS for carbon monoxide (CO) has been approved?	☐ Yes ☐ No
	8.	An ACSS for ammonia (NH_3) has been approved?	☐ Yes ☐ No
	9.	Provide the Permit Number(s) and authorization/issuance date(s) of the NSR project(s) that incorporates an ACSS below.	
	G.	**Utility Electric Generation in East and Central Texas**	
	1.	The application area includes utility electric power boilers and/or stationary gas turbines (including duct burners used in turbine exhaust ducts) that were placed into service before December 31, 1995. *If the response to Question IV.G.1 is "No," go to Question IV.H.1.*	☐ Yes ☐ No
	2.	The application area is complying with the System Cap in 30 TAC § 117.3020.	☐ Yes ☐ No
	H.	**Multi-Region Combustion Control - Water Heaters, Small Boilers, and Process Heaters**	
	1.	The application area includes a manufacturer, distributor, retailer or installer of natural gas fired water heaters, boilers or process heaters with a maximum rated capacity of 2.0 MMBtu/hr or less. *If the response to question IV.H.1 is "No," go to Section V.*	☐ Yes ☒ No
	2.	All water heaters, boilers or process heaters manufactured, distributed, retailed or installed qualify for an exemption under 30 TAC § 117.3203.	☐ Yes ☐ No

Date	Permit No.	Regulated Entity No.
11/07/25	TBA	RN112293998

For SOP applications, answer ALL questions unless otherwise directed.
♦ For GOP applications, answer ONLY these questions unless otherwise directed.

V.	**Title 40 Code of Federal Regulations Part 59 (40 CFR Part 59) - National Volatile Organic Compound Emission Standards for Consumer and Commercial Products**	
A.	**Subpart B - National Volatile Organic Compound Emission Standards for Automobile Refinish Coatings**	
1.	The application area manufactures automobile refinish coatings or coating components and sells or distributes these coatings or coating components in the United States.	☐ Yes ☒ No
2.	The application area imports automobile refinish coatings or coating components, manufactured on or after January 11, 1999, and sells or distributes these coatings or coating components in the United States. *If the responses to Questions V.A.1 and V.A.2 are both "No," go to Section V.B.*	☐ Yes ☒ No
3.	All automobile refinish coatings or coating components manufactured or imported by the application area meet one or more of the exemptions specified in 40 CFR § 59.100(c)(1) - (6).	☐ Yes ☐ No
B.	**Subpart C - National Volatile Organic Compound Emission Standards for Consumer Products**	
1.	The application area manufactures consumer products for sale or distribution in the United States.	☐ Yes ☒ No
2.	The application area imports consumer products manufactured on or after December 10, 1998 and sells or distributes these consumer products in the United States.	☐ Yes ☒ No
3.	The application area is a distributor of consumer products whose name appears on the label of one or more of the products. *If the responses to Questions V.B.1 - V.B.3 are all "No," go to Section V.C.*	☐ Yes ☒ No
4.	All consumer products manufactured, imported, or distributed by the application area meet one or more of the exemptions specified in 40 CFR § 59.201(c)(1) - (7).	☐ Yes ☐ No

Date	Permit No.	Regulated Entity No.
11/07/25	TBA	RN112293998

For SOP applications, answer ALL questions unless otherwise directed.
♦ For GOP applications, answer ONLY these questions unless otherwise directed.

V.	**Title 40 Code of Federal Regulations Part 59 (40 CFR Part 59) - National Volatile Organic Compound Emission Standards for Consumer and Commercial Products (continued)**		
	C.	**Subpart D - National Volatile Organic Compound Emission Standards for Architectural Coatings**	
	1.	The application area manufactures or imports architectural coatings for sale or distribution in the United States.	☐ Yes ☒ No
	2.	The application area manufactures or imports architectural coatings that are registered under the Federal Insecticide, Fungicide, and Rodenticide Act. *If the responses to Questions V.C.1-2 are both "No," go to Section V.D.*	☐ Yes ☒ No
	3.	All architectural coatings manufactured or imported by the application area meet one or more of the exemptions specified in 40 CFR §59.400(c)(1)-(5).	☐ Yes ☐ No
	D.	**Subpart E - National Volatile Organic Compound Emission Standards for Aerosol Coatings**	
	1.	The application area manufactures or imports aerosol coating products for sale or distribution in the United States.	☐ Yes ☒ No
	2.	The application area is a distributor of aerosol coatings for resale or distribution in the United States.	☐ Yes ☒ No
	E.	**Subpart F - Control of Evaporative Emissions from New and In-Use Portable Fuel Containers**	
	1.	The application area manufactures or imports portable fuel containers for sale or distribution in the United States. *If the response to Question V.E.1 is "No," go to Section VI.*	☐ Yes ☒ No
	2.	All portable fuel containers manufactured or imported by the application area meet one or more of the exemptions specified in 40 CFR § 59.605(a) - (c).	☐ Yes ☐ No
VI.	**Title 40 Code of Federal Regulations Part 60 - New Source Performance Standards**		
	A.	**Applicability**	
♦	1.	The application area includes a unit(s) that is subject to one or more 40 CFR Part 60 subparts. *If the response to Question VI.A.1 is "No," go to Section VII.*	☒ Yes ☐ No

Date	Permit No.	Regulated Entity No.
11/07/25	TBA	RN112293998

For SOP applications, answer ALL questions unless otherwise directed.
♦ For GOP applications, answer ONLY these questions unless otherwise directed.

VI.	**Title 40 Code of Federal Regulations Part 60 - New Source Performance Standards (continued)**		
	B.	**Subpart Y - Standards of Performance for Coal Preparation and Processing Plants**	
	1.	The application area is located at a coal preparation and processing plant. *If the response to Question VI.B.1 is "No," go to Section VI.C.*	☐ Yes ☒ No
	2.	The coal preparation and processing plant has a design capacity greater than 200 tons per day (tpd). *If the response to Question VI.B.2 is "No," go to Section VI.C.*	☐ Yes ☐ No
	3.	The plant has an option to enforceably limit its operating level to less than 200 tpd and is choosing this option. *If the response to Question VI.B.3 is "Yes," go to Section VI.C.*	☐ Yes ☐ No
	4.	The plant contains an open storage pile, as defined in § 60.251, as an affected facility. *If the response to Question VI.B.4 is "No," go to Section VI.C.*	☐ Yes ☐ No
	5.	The open storage pile was constructed, reconstructed or modified after May 27, 2009.	☐ Yes ☐ No
	C.	**Subpart GG - Standards of Performance for Stationary Gas Turbines (GOP applicants only)**	
♦	1.	The application area includes one or more stationary gas turbines that have a heat input at peak load greater than or equal to 10 MMBtu/hr (10.7GJ/hr), based on the lower heating value of the fuel fired. *If the response to Question VI.C.1 is "No" or "N/A," go to Section VI.E.*	☐ Yes ☐ No ☒ N/A
♦	2.	One or more of the affected facilities were constructed, modified, or reconstructed after October 3, 1977 and prior to February 19, 2005. *If the response to Question VI.C.2 is "No," go to Section VI.E.*	☐ Yes ☐ No
♦	3.	One or more stationary gas turbines in the application area are using a previously approved alternative fuel monitoring schedule as specified in 40 CFR § 60.334(h)(4).	☐ Yes ☐ No
♦	4.	The exemption specified in 40 CFR § 60.332(e) is being utilized for one or more stationary gas turbines in the application area.	☐ Yes ☐ No

Date	Permit No.	Regulated Entity No.
11/07/25	TBA	RN112293998

For SOP applications, answer ALL questions unless otherwise directed.
♦ For GOP applications, answer ONLY these questions unless otherwise directed.

VI.	**Title 40 Code of Federal Regulations Part 60 - New Source Performance Standards (continued)**		
	C.	**Subpart GG - Standards of Performance for Stationary Gas Turbines (GOP applicants only) (continued)**	
♦	5.	One or more stationary gas turbines subject to 40 CFR Part 60, Subpart GG in the application area is injected with water or steam for the control of nitrogen oxides.	☐ Yes ☐ No
	D.	**Subpart XX - Standards of Performance for Bulk Gasoline Terminals**	
	1.	The application area includes bulk gasoline terminal loading racks. *If the response to Question VI.D.1 is "No," go to Section VI.E.*	☐ Yes ☒ No ☐ N/A
	2.	One or more of the loading racks were constructed or modified after December 17, 1980, and are not subject to 40 CFR Part 63, Subpart CC.	☐ Yes ☐ No
	E.	**Subpart LLL - Standards of Performance for Onshore Natural Gas Processing: Sulfur Dioxide (SO_2) Emissions**	
♦	1.	The application area includes affected facilities identified in 40 CFR § 60.640(a) that process natural gas (onshore). *For SOP applications, if the response to Question VI.E.1 is "No," go to Section VI.F. For GOP applications, if the response to Question VI.E.1 is or "N/A," go to Section VI.H.*	☐ Yes ☒ No
♦	2.	The affected facilities commenced construction or modification after January 20, 1984 and on or before August 23, 2011. *For SOP applications, if the response to Question VI.E.2 is "NO," go to Section VI.F. For GOP applications, if the response to Question VI.E.2 is "No," go to Section VI.H.*	☐ Yes ☐ No
♦	3.	The application area includes a gas sweetening unit with a design capacity greater than or equal to 2 long tons per day (LTPD) of hydrogen sulfide but operates at less than 2 LTPD. *For SOP applications, if the response to Question VI.E.3 is "No," go to Section VI.F. For GOP applications, if the response to Question VI.E.3 is "No," go to Section VI.H.*	☐ Yes ☐ No

Date	Permit No.	Regulated Entity No.
11/07/25	TBA	RN112293998

For SOP applications, answer ALL questions unless otherwise directed.
♦ For GOP applications, answer ONLY these questions unless otherwise directed.

VI.	**Title 40 Code of Federal Regulations Part 60 - New Source Performance Standards (continued)**		
	E.	**Subpart LLL - Standards of Performance for Onshore Natural Gas Processing: Sulfur Dioxide (SO_2) Emissions (continued)**	
♦	4.	Federally enforceable operating limits have been established in the preconstruction authorization limiting the gas sweetening unit to less than 2 LTPD. *For SOP applications, if the response to Question VI.E.4. is "No," go to Section VI.F. For GOP applications, if the response to Question VI.E.4. is "No," go to Section VI.H.*	☐ Yes ☐ No
♦	5.	Please provide the Unit ID(s) for the gas sweetening unit(s) that have established federally enforceable operating limits in the space provided below	
	F.	**Subpart OOO - Standards of Performance for Nonmetallic Mineral Processing Plants**	
	1.	The application area includes affected facilities identified in 40 CFR § 60.670(a)(1) that are located at a fixed or portable nonmetallic mineral processing plant. *If the response to Question VI.F.1 is "No," go to Section VI.G.*	☐ Yes ☒ No
	2.	Affected facilities identified in 40 CFR § 60.670(a)(1) and located in the application area are subject to 40 CFR Part 60, Subpart OOO.	☐ Yes ☐ No
	G.	**Subpart QQQ - Standards of Performance for VOC Emissions from Petroleum Refinery Wastewater Systems**	
	1.	The application area is located at a petroleum refinery and includes one or more of the affected facilities identified in 40 CFR § 60.690(a)(2) - (4) for which construction, modification, or reconstruction was commenced after May 4, 1987. *If the response to Question VI.G.1 is "No," go to Section VI.H.*	☐ Yes ☒ No
	2.	The application area includes storm water sewer systems.	☐ Yes ☐ No

Date	Permit No.	Regulated Entity No.
11/07/25	TBA	RN112293998

For SOP applications, answer ALL questions unless otherwise directed.
♦ For GOP applications, answer ONLY these questions unless otherwise directed.

VI.	**Title 40 Code of Federal Regulations Part 60 - New Source Performance Standards (continued)**		
	G.	**Subpart QQQ - Standards of Performance for VOC Emissions from Petroleum Refinery Wastewater Systems (continued)**	
	3.	The application area includes ancillary equipment which is physically separate from the wastewater system and does not come in contact with or store oily wastewater.	☐ Yes ☐ No
	4.	The application area includes non-contact cooling water systems.	☐ Yes ☐ No
	5.	The application area includes individual drain systems. *If the response to Question VI.G.5 is "No," go to Section VI.H.*	☐ Yes ☐ No
	6.	The application area includes one or more individual drain systems that meet the exemption specified in 40 CFR § 60.692-2(d).	☐ Yes ☐ No
	7.	The application area includes completely closed drain systems.	☐ Yes ☐ No
	H.	**Subpart AAAA - Standards of Performance for Small Municipal Waste Incineration Units for Which Construction Commenced After August 30, 1999 or for Which Modification or Reconstruction Commenced on or After June 6, 2004**	
♦	1.	The application area includes at least one small municipal waste incineration unit, other than an air curtain incinerator. *If the response to Question VI.H.1. is "N/A," go to Section VI.I. If the response to Question VI.H.1 is "No," go to Question VI.H.4.*	☐ Yes ☒ No ☐ N/A
♦	2.	The application area includes at least one small municipal waste incineration unit, other than an air curtain incinerator, constructed after August 30, 1999 or modified or reconstructed on or after June 6, 2006.	☐ Yes ☐ No
♦	3.	The application area includes at least one small municipal waste incineration unit, other than an air curtain incinerator, constructed before August 30, 1999 and not modified or reconstructed on or after June 6, 2006.	☐ Yes ☐ No
♦	4.	The application area includes at least one air curtain incinerator. *If the response to Question VI.H.4 is "No," go to Section VI.I.*	☐ Yes ☐ No

Date	Permit No.	Regulated Entity No.
11/07/25	TBA	RN112293998

For SOP applications, answer ALL questions unless otherwise directed.
♦ For GOP applications, answer ONLY these questions unless otherwise directed.

VI.	**Title 40 Code of Federal Regulations Part 60 - New Source Performance Standards (continued)**		
	H.	**Subpart AAAA - Standards of Performance for Small Municipal Waste Incineration Units for Which Construction Commenced After August 30, 1999 or for Which Modification or Reconstruction Commenced on or After June 6, 2004 (continued)**	
♦	5.	The application area includes at least one air curtain incinerator constructed after August 30, 1999 or modified or reconstructed on or after June 6, 2006. *If the response to Question VI.H.5 is "No," go to Question VI.H.7.*	☐ Yes ☐ No
♦	6.	All air curtain incinerators constructed after August 30, 1999 or modified or reconstructed on or after June 6, 2006 combust only yard waste.	☐ Yes ☐ No
♦	7.	The application area includes at least one air curtain incinerator constructed before August 30, 1999 and not modified or reconstructed on or after June 6, 2006.	☐ Yes ☐ No
♦	8.	All air curtain incinerators constructed before August 30, 1999 and not modified or reconstructed on or after June 6, 2006 combust only yard waste.	☐ Yes ☐ No
	I.	**Subpart CCCC - Standards of Performance for Commercial and Industrial Solid Waste Incineration Units for Which Construction Commenced After November 30, 1999 or for Which Modification or Reconstruction Commenced on or After June 1, 2001**	
♦	1.	The application area includes at least one commercial or industrial solid waste incineration unit, other than an air curtain incinerator. *If the response to Question VI.I.1 is "N/A," go to Section VI.J. If the response to Question VI.I.1 is "No," go to Question VI.I.4.*	☐ Yes ☒ No ☐ N/A
♦	2.	The application area includes at least one commercial or industrial solid waste incineration unit, other than an air curtain incinerator, constructed after November 30, 1999 or modified or reconstructed on or after June 1, 2001.	☐ Yes ☐ No

Date	Permit No.	Regulated Entity No.
11/07/25	TBA	RN112293998

For SOP applications, answer ALL questions unless otherwise directed.
♦ For GOP applications, answer ONLY these questions unless otherwise directed.

VI.	**Title 40 Code of Federal Regulations Part 60 - New Source Performance Standards (continued)**		
	I.	**Subpart CCCC - Standards of Performance for Commercial and Industrial Solid Waste Incineration Units for Which Construction Commenced After November 30, 1999 or for Which Modification or Reconstruction Commenced on or After June 1, 2001 (continued)**	
♦	3.	The application area includes at least one commercial or industrial solid waste incineration unit, other than an air curtain incinerator, constructed before November 30, 1999 and not modified or reconstructed on or after June 1, 2001.	☐ Yes ☐ No
♦	4.	The application area includes at least one air curtain incinerator. *If the response to Question VI.I.4 is "No," go to Section VI.J.*	☐ Yes ☒ No
♦	5.	The application area includes at least one air curtain incinerator, constructed after November 30, 1999 or modified or reconstructed on or after June 1, 2001. *If the response to Question VI.I.5 is "No," go to VI.I.7.*	☐ Yes ☐ No
♦	6.	All air curtain incinerators constructed after November 30, 1999 or modified or reconstructed on or after June 1, 2001 combust only wood waste, clean lumber, or yard waste or a mixture of these materials.	☐ Yes ☐ No
♦	7.	The application area includes at least one air curtain incinerator, constructed before November 30, 1999 and not modified or reconstructed on or after June 1, 2001.	☐ Yes ☐ No
♦	8.	All air curtain incinerators constructed before November 30, 1999 and not modified or reconstructed on or after June 1, 2001 combust only wood waste, clean lumber, or yard waste or a mixture of these materials.	☐ Yes ☐ No

Date	Permit No.	Regulated Entity No.
11/07/25	TBA	RN112293998

For SOP applications, answer ALL questions unless otherwise directed.
♦ For GOP applications, answer ONLY these questions unless otherwise directed.

VI.	**Title 40 Code of Federal Regulations Part 60 - New Source Performance Standards (continued)**		
	J.	**Subpart EEEE - Standards of Performance for Other Solid Waste Incineration Units for Which Construction Commenced After December 9, 2004 or for Which Modification or Reconstruction Commenced on or After June 16, 2006**	
♦	1.	The application area includes at least one very small municipal waste incineration unit or institutional incineration unit, other than an air curtain incinerator. *If the response to Question VI.J.1 is "N/A," go to Section VI.K. If the response to Question VI.J.1 is "No," go to Question VI.J.4.*	☐ Yes ☒ No ☐ N/A
♦	2.	The application area includes at least one very small municipal waste incineration unit, other than an air curtain incinerator, constructed after December 9, 2004 or modified or reconstructed on or after June 16, 2006.	☐ Yes ☐ No
♦	3.	The application area includes at least one very small municipal waste incineration unit, other than an air curtain incinerator, constructed before December 9, 2004 and not modified or reconstructed on or after June 16, 2006.	☐ Yes ☐ No
♦	4.	The application area includes at least one air curtain incinerator. *If the response to Question VI.J.4 is "No," go to Section VI.K.*	☐ Yes ☒ No
♦	5.	The application area includes at least one air curtain incinerator constructed after December 9, 2004 or modified or reconstructed on or after June 16, 2006. *If the response to Question VI.J.5 is "No," go to Question VI.J.7.*	☐ Yes ☐ No
♦	6.	All air curtain incinerators constructed after December 9, 2004 or modified or reconstructed on or after June 16, 2006 combust only wood waste, clean lumber, or yard waste or a mixture of these materials.	☐ Yes ☐ No
♦	7.	The application area includes at least one air curtain incinerator constructed before December 9, 2004 and not modified or reconstructed on or after June 16, 2006.	☐ Yes ☐ No

Date	Permit No.	Regulated Entity No.
11/07/25	TBA	RN112293998

For SOP applications, answer ALL questions unless otherwise directed.
♦ For GOP applications, answer ONLY these questions unless otherwise directed.

VI.	**Title 40 Code of Federal Regulations Part 60 - New Source Performance Standards (NSPS) (continued)**		
	J.	**Subpart EEEE - Standards of Performance for Other Solid Waste Incineration Units for Which Construction Commenced After December 9, 2004 or for Which Modification or Reconstruction Commenced on or After June 16, 2006 (continued)**	
♦	8.	All air curtain incinerators constructed before December 9, 2004 and not modified or reconstructed on or after June 16, 2006 combust only wood waste, clean lumber, or yard waste or a mixture of these materials.	☐ Yes ☐ No
♦	9.	The air curtain incinerator is located at an institutional facility and is a distinct operating unit of the institutional facility that generated the waste.	☐ Yes ☐ No
♦	10.	The air curtain incinerator burns less than 35 tons per day of wood waste, clean lumber, or yard waste or a mixture of these materials.	☐ Yes ☐ No
	K.	**Subpart OOOO - Standards of Performance for Crude Oil and Natural Gas Production, Transmission and Distribution**	
♦	1.	The application area includes one or more of the onshore affected facilities listed in 40 CFR § 60.5365(a)-(g) that are subject to 40 CFR Part 60, Subpart OOOO.	☐ Yes ☒ No
VII.	**Title 40 Code of Federal Regulations Part 61 - National Emission Standards for Hazardous Air Pollutants**		
	A.	**Applicability**	
♦	1.	The application area includes a unit(s) that is subject to one or more 40 CFR Part 61 subparts. *If the response to Question VII.A.1 is "No" or "N/A," go to Section VIII.*	☐ Yes ☒ No ☐ N/A
	B.	**Subpart F - National Emission Standard for Vinyl Chloride**	
	1.	The application area is located at a plant which produces ethylene dichloride by reaction of oxygen and hydrogen chloride with ethylene, vinyl chloride by any process, and/or one or more polymers containing any fraction of polymerized vinyl chloride.	☐ Yes ☐ No
	C.	**Subpart J - National Emission Standard for Benzene Emissions for Equipment Leaks (Fugitive Emission Sources) of Benzene (Complete this section for GOP applications only)**	
♦	1.	The application area includes equipment in benzene service.	☐ Yes ☐ No ☐ N/A

Date	Permit No.	Regulated Entity No.
11/07/25	TBA	RN112293998

For SOP applications, answer ALL questions unless otherwise directed.
♦ For GOP applications, answer ONLY these questions unless otherwise directed.

VII. Title 40 Code of Federal Regulations Part 61 - National Emission Standards for Hazardous Air Pollutants (continued)	
D. Subpart L - National Emission Standard for Benzene Emissions from Coke By-Product Recovery Plants	
1. The application area is located at a coke by-product recovery plant and includes one or more of the affected sources identified in 40 CFR § 61.130(a) - (b). *If the response to Question VII.D.1 is "No," go to Section VII.E.*	☐ Yes ☐ No
2. The application area includes equipment in benzene service as determined by 40 CFR § 61.137(b).	☐ Yes ☐ No
3. The application area has elected to comply with the provisions of 40 CFR § 61.243-1 and 40 CFR § 61.243-2.	☐ Yes ☐ No
E. Subpart M - National Emission Standard for Asbestos	
Applicability	
1. The application area includes sources, operations, or activities specified in 40 CFR §§ 61.143, 61.144, 61.146, 61.147, 61.148, or 61.155. *If the response to Question VII.E.1 is "No," go to Section VII.F.*	☐ Yes ☐ No
Roadway Construction	
2. The application area includes roadways constructed or maintained with asbestos tailings or asbestos-containing waste material.	☐ Yes ☐ No
Manufacturing Commercial Asbestos	
3. The application area includes a manufacturing operation using commercial asbestos. *If the response to Question VII.E.3 is "No," go to Question VII.E.4.*	☐ Yes ☐ No
a. Visible emissions are discharged to outside air from the manufacturing operation	☐ Yes ☐ No
b. An alternative emission control and waste treatment method is being used that has received prior U.S. Environmental Protection Agency (EPA) approval.	☐ Yes ☐ No

Date	Permit No.	Regulated Entity No.
11/07/25	TBA	RN112293998

For SOP applications, answer ALL questions unless otherwise directed.
♦ For GOP applications, answer ONLY these questions unless otherwise directed.

VII. Title 40 Code of Federal Regulations Part 61 - National Emission Standards for Hazardous Air Pollutants (continued)	
E. Subpart M - National Emission Standard for Asbestos (continued)	
***Manufacturing Commercial Asbestos* (continued)**	
c. Asbestos-containing waste material is processed into non-friable forms.	☐ Yes ☐ No
d. Asbestos-containing waste material is adequately wetted.	☐ Yes ☐ No
e. Alternative filtering equipment is being used that has received EPA approval.	☐ Yes ☐ No
f. A high efficiency particulate air (HEPA) filter is being used that is certified to be at least 99.97% efficient for 0.3-micron particles	☐ Yes ☐ No
g. The EPA has authorized the use of wet collectors designed to operate with a unit contacting energy of at least 9.95 kilopascals.	☐ Yes ☐ No
Asbestos Spray Application	
4. The application area includes operations in which asbestos-containing materials are spray applied. *If the response to Question VII.E.4 is "No," go to Question VII.E.5.*	☐ Yes ☐ No
a. Asbestos fibers are encapsulated with a bituminous or resinous binder during spraying and are not friable after drying. *If the response to Question VII.E.4.a is "Yes," go to Question VII.E.5.*	☐ Yes ☐ No
b. Spray-on applications on buildings, structures, pipes, and conduits do not use material containing more than 1% asbestos.	☐ Yes ☐ No
c. An alternative emission control and waste treatment method is being used that has received prior EPA approval.	☐ Yes ☐ No

Date	Permit No.	Regulated Entity No.
11/07/25	TBA	RN112293998

For SOP applications, answer ALL questions unless otherwise directed.
♦ For GOP applications, answer ONLY these questions unless otherwise directed.

VII.	**Title 40 Code of Federal Regulations Part 61 - National Emission Standards for Hazardous Air Pollutants (continued)**		
	E.	**Subpart M - National Emission Standard for Asbestos (continued)**	
		***Asbestos Spray Application* (continued)**	
	d.	Asbestos-containing waste material is processed into non-friable forms.	☐ Yes ☐ No
	e.	Asbestos-containing waste material is adequately wetted.	☐ Yes ☐ No
	f.	Alternative filtering equipment is being used that has received EPA approval.	☐ Yes ☐ No
	g.	A HEPA filter is being used that is certified to be at least 99.97% efficient for 0.3-micron particles.	☐ Yes ☐ No
	h.	The EPA has authorized the use of wet collectors designed to operate with a unit contacting energy of at least 9.95 kilopascals.	☐ Yes ☐ No
		Fabricating Commercial Asbestos	
	5.	The application area includes a fabricating operation using commercial asbestos. *If the response to Question VII.E.5 is "No," go to Question VII.E.6.*	☐ Yes ☐ No
	a.	Visible emissions are discharged to outside air from the manufacturing operation.	☐ Yes ☐ No
	b.	An alternative emission control and waste treatment method is being used that has received prior EPA approval.	☐ Yes ☐ No
	c.	Asbestos-containing waste material is processed into non-friable forms.	☐ Yes ☐ No
	d.	Asbestos-containing waste material is adequately wetted.	☐ Yes ☐ No
	e.	Alternative filtering equipment is being used that has received EPA approval.	☐ Yes ☐ No

Date	Permit No.	Regulated Entity No.
11/07/25	TBA	RN112293998

For SOP applications, answer ALL questions unless otherwise directed.
♦ For GOP applications, answer ONLY these questions unless otherwise directed.

VII.	**Title 40 Code of Federal Regulations Part 61 - National Emission Standards for Hazardous Air Pollutants (continued)**	
E.	**Subpart M - National Emission Standard for Asbestos (continued)**	
	***Fabricating Commercial Asbestos* (continued)**	
	f. A HEPA filter is being used that is certified to be at least 99.97% efficient for 0.3-micron particles.	☐ Yes ☐ No
	g. The EPA has authorized the use of wet collectors designed to operate with a unit contacting energy of at least 9.95 kilopascals.	☐ Yes ☐ No
	Non-sprayed Asbestos Insulation	
6.	The application area includes insulating materials (other than spray applied insulating materials) that are either molded and friable or wet-applied and friable after drying.	☐ Yes ☐ No
	Asbestos Conversion	
7.	The application area includes operations that convert regulated asbestos-containing material and asbestos-containing waste material into nonasbestos (asbestos-free) material.	☐ Yes ☐ No
F.	**Subpart P - National Emission Standard for Inorganic Arsenic Emissions from Arsenic Trioxide and Metallic Arsenic Production Facilities**	
1.	The application area is located at a metallic arsenic production plant or at an arsenic trioxide plant that processes low-grade arsenic bearing materials by a roasting condensation process.	☐ Yes ☐ No
G.	**Subpart BB - National Emission Standard for Benzene Emissions from Benzene Transfer Operations**	
1.	The application area is located at a benzene production facility and/or bulk terminal. *If the response to Question VII.G.1 is "No," go to Section VII.H.*	☐ Yes ☐ No
2.	The application area includes benzene transfer operations at marine vessel loading racks.	☐ Yes ☐ No

Date	Permit No.	Regulated Entity No.
11/07/25	TBA	RN112293998

For SOP applications, answer ALL questions unless otherwise directed.
♦ For GOP applications, answer ONLY these questions unless otherwise directed.

VII.	**Title 40 Code of Federal Regulations Part 61 - National Emission Standards for Hazardous Air Pollutants (continued)**	
G.	**Subpart BB - National Emission Standard for Benzene Emissions from Benzene Transfer Operations (continued)**	
3.	The application area includes benzene transfer operations at railcar loading racks.	☐ Yes ☐ No
4.	The application area includes benzene transfer operations at tank-truck loading racks.	☐ Yes ☐ No
H.	**Subpart FF - National Emission Standard for Benzene Waste Operations**	
	Applicability	
1.	The application area includes a chemical manufacturing plant, coke by-product recovery plant, or petroleum refinery facility as defined in § 61.341.	☐ Yes ☐ No
2.	The application area is located at a hazardous waste treatment, storage, and disposal (TSD) facility site as described in 40 CFR § 61.340(b). *If the responses to Questions VII.H.1 and VII.H.2 are both "No," go to Section VIII.*	☐ Yes ☐ No
3.	The application area is located at a site that has no benzene onsite in wastes, products, byproducts, or intermediates. *If the response to Question VII.H.3 is "Yes," go to Section VIII.*	☐ Yes ☐ No
4.	The application area is located at a site having a total annual benzene quantity from facility waste less than 1 megagram per year (Mg/yr). *If the response to Question VII.H.4 is "Yes," go to Section VIII*	☐ Yes ☐ No
5.	The application area is located at a site having a total annual benzene quantity from facility waste greater than or equal to 1 Mg/yr but less than 10 Mg/yr. *If the response to Question VII.H.5 is "Yes," go to Section VIII.*	☐ Yes ☐ No

Date	Permit No.	Regulated Entity No.
11/07/25	TBA	RN112293998

For SOP applications, answer ALL questions unless otherwise directed.
♦ For GOP applications, answer ONLY these questions unless otherwise directed.

VII.	**Title 40 Code of Federal Regulations Part 61 - National Emission Standards for Hazardous Air Pollutants (continued)**	
H.	**Subpart FF - National Emission Standard for Benzene Waste Operations (continued)**	
	***Applicability* (continued)**	
6.	The flow-weighted annual average benzene concentration of each waste stream at the site is based on documentation.	☐ Yes ☐ No
7.	The application area has waste streams with flow-weighted annual average water content of 10% or greater.	☐ Yes ☐ No
	Waste Stream Exemptions	
8.	The application area has waste streams that meet the exemption specified in 40 CFR § 61.342(c)(2) (the flow-weighted annual average benzene concentration is less than 10 ppmw).	☐ Yes ☐ No
9.	The application area has waste streams that meet the exemption specified in 40 CFR § 61.342(c)(3) because process wastewater has a flow rate less than 0.02 liters per minute or an annual wastewater quantity less than 10 Mg/yr.	☐ Yes ☐ No
10.	The application area has waste streams that meet the exemption specified in 40 CFR § 61.342(c)(3) because the total annual benzene quantity is less than or equal to 2 Mg/yr.	☐ Yes ☐ No
11.	The application area transfers waste off-site for treatment by another facility.	☐ Yes ☐ No
12.	The application area is complying with 40 CFR § 61.342(d).	☐ Yes ☐ No
13.	The application area is complying with 40 CFR § 61.342(e). *If the response to Question VII.H.13 is "No," go to Question VII.H.15.*	☐ Yes ☐ No
14.	The application area has facility waste with a flow weighted annual average water content of less than 10%.	☐ Yes ☐ No

Date	Permit No.	Regulated Entity No.
11/07/25	TBA	RN112293998

For SOP applications, answer ALL questions unless otherwise directed.
♦ For GOP applications, answer ONLY these questions unless otherwise directed.

VII. Title 40 Code of Federal Regulations Part 61 - National Emission Standards for Hazardous Air Pollutants (continued)		
H. Subpart FF - National Emission Standard for Benzene Waste Operations (continued)		
	Container Requirements	
15.	The application area has containers, as defined in 40 CFR § 61.341, that receive non-exempt benzene waste. *If the response to Question VII.H.15 is "No," go to Question VII.H.18.*	☐ Yes ☐ No
16.	The application area is an alternate means of compliance to meet the 40 CFR § 61.345 requirements for containers. *If the response to Question VII.H.16 is "Yes," go to Question VII.H.18.*	☐ Yes ☐ No
17.	Covers and closed-vent systems used for containers operate such that the container is maintained at a pressure less than atmospheric pressure.	☐ Yes ☐ No
	Individual Drain Systems	
18.	The application area has individual drain systems, as defined in 40 CFR § 61.341, that receive or manage non-exempt benzene waste. *If the response to Question VII.H.18 is "No," go to Question VII.H.25.*	☐ Yes ☐ No
19.	The application area is using an alternate means of compliance to meet the 40 CFR § 61.346 requirements for individual drain systems. *If the response to Question VII.H.19 is "Yes," go to Question VII.H.25.*	☐ Yes ☐ No
20.	The application area has individual drain systems complying with 40 CFR § 61.346(a). *If the response to Question VII.H.20 is "No," go to Question VII.H.22.*	☐ Yes ☐ No
21.	Covers and closed-vent systems used for individual drain systems operate such that the individual drain system is maintained at a pressure less than atmospheric pressure.	☐ Yes ☐ No

Date	Permit No.	Regulated Entity No.
11/07/25	TBA	RN112293998

For SOP applications, answer ALL questions unless otherwise directed.
♦ For GOP applications, answer ONLY these questions unless otherwise directed.

VII.	**Title 40 Code of Federal Regulations Part 61 - National Emission Standards for Hazardous Air Pollutants (continued)**		
	H.	**Subpart FF - National Emission Standard for Benzene Waste Operations (continued)**	
		***Individual Drain Systems* (continued)**	
	22.	The application area has individual drain systems complying with 40 CFR § 61.346(b). *If the response to Question VII.H.22 is "No," go to Question VII.H.25.*	☐ Yes ☐ No
	23.	Junction boxes in the individual drain systems are equipped with a system to prevent the flow of organic vapors from the junction box vent pipe to the atmosphere during normal operation.	☐ Yes ☐ No
	24.	Junction box vent pipes in the individual drain systems are connected to a closed-vent system and control device.	☐ Yes ☐ No
		Remediation Activities	
	25.	Remediation activities take place at the application area subject to 40 CFR Part 61, Subpart FF.	☐ Yes ☐ No
VIII.	**Title 40 Code of Federal Regulations Part 63 - National Emission Standards for Hazardous Air Pollutants for Source Categories**		
	A.	**Applicability**	
♦	1.	The application area includes a unit(s) that is subject to one or more 40 CFR Part 63 subparts other than subparts made applicable by reference under subparts in 40 CFR Part 60, 61 or 63. *See instructions for 40 CFR Part 63 subparts made applicable only by reference.*	☒ Yes ☐ No
	B.	**Subpart F - National Emission Standards for Organic Hazardous Air Pollutants from the Synthetic Organic Chemical Manufacturing Industry**	
	1.	The application area is located at a plant site that is a major source as defined in the Federal Clean Air Act § 112(a). *If the response to Question VIII.B.1 is "No," go to Section VIII.D.*	☐ Yes ☒ No

Date	Permit No.	Regulated Entity No.
11/07/25	TBA	RN112293998

For SOP applications, answer ALL questions unless otherwise directed.
♦ For GOP applications, answer ONLY these questions unless otherwise directed.

VIII. Title 40 Code of Federal Regulations Part 63 - National Emission Standards for Hazardous Air Pollutants for Source Categories (continued)		
B.	**Subpart F - National Emission Standards for Organic Hazardous Air Pollutants from the Synthetic Organic Chemical Manufacturing Industry (continued)**	
2.	The application area is located at a site that includes at least one chemical manufacturing process unit, as defined in 40 CFR § 63.101, that manufactures as a primary product one or more of the chemicals listed in 40 CFR § 63.100(b)(1)(i) or (b)(1)(ii). *If the response to Question VIII.B.2 is "No," go to Section VIII.D.*	☐ Yes ☐ No
3.	The application area is located at a site that includes at least one chemical manufacturing process unit, as defined in 40 CFR § 63.101, that manufactures as a primary product one or more of the chemicals listed in 40 CFR § 63.100(b)(1)(i) or (b)(1)(ii) and uses as a reactant or manufactures as a product, or co-product, one or more of the organic hazardous air pollutants listed in table 2 of 40 CFR Part 63, Subpart F.	☐ Yes ☐ No
4.	The application area includes a chemical manufacturing process unit, as defined in 40 CFR § 63.101, that manufactures as a primary product one or more of the chemicals listed in 40 CFR § 63.100(b)(1)(i) or (b)(1)(ii) and uses as a reactant or manufactures as a product, or co-product, one or more of the organic hazardous air pollutants listed in table 2 of 40 CFR Part 63, Subpart F.	☐ Yes ☐ No
5.	The application area includes a chemical manufacturing process unit, as defined in 40 CFR § 63.101, that manufactures as a primary product one or more of the chemicals listed in 40 CFR § 63.100(b)(1)(i) or (b)(1)(ii) and does <u>not</u> use as a reactant or manufacture as a product, or co-product, one or more of the organic hazardous air pollutants listed in table 2 of 40 CFR Part 63, Subpart F. *If the response to Questions VIII.B.3, B.4 and B.5 are all "No," go to Section VIII.D.*	☐ Yes ☐ No

Date	Permit No.	Regulated Entity No.
11/07/25	TBA	RN112293998

For SOP applications, answer ALL questions unless otherwise directed.
♦ For GOP applications, answer ONLY these questions unless otherwise directed.

VIII.	**Title 40 Code of Federal Regulations Part 63 - National Emission Standards for Hazardous Air Pollutants for Source Categories (continued)**	
C.	**Subpart G - National Emission Standards for Organic Hazardous Air Pollutants from the Synthetic Organic Chemical Manufacturing Industry for Process Vents, Storage Vessels, Transfer Operations, and Wastewater**	
	Applicability	
1.	The application area is located at a site that is subject to 40 CFR 63, Subpart F and the application area includes process vents, storage vessels, transfer racks, or waste streams associated with a chemical manufacturing process subject to 40 CFR 63, Subpart F. *If the response to Question VIII.C.1 is "No," go to Section VIII.D.*	☐ Yes ☐ No
2.	The application area includes fixed roofs, covers, and/or enclosures that are required to comply with 40 CFR § 63.148.	☐ Yes ☐ No
3.	The application area includes vapor collection systems or closed-vent systems that are required to comply with 40 CFR § 63.148. *If the response to Question VIII.C.3 is "No," go to Question VIII.C.8.*	☐ Yes ☐ No
4.	The application area includes vapor collection systems or closed-vent systems that are constructed of hard piping.	☐ Yes ☐ No
5.	The application area includes vapor collection systems or closed-vent systems that contain bypass lines that could divert a vent stream away from a control device and to the atmosphere. *If the response to Question VIII.C.5 is "No," go to Question VIII.C.8.*	☐ Yes ☐ No
	Vapor Collection and Closed Vent Systems	
6.	Flow indicators are installed, calibrated, maintained, and operated at the entrances to bypass lines in the application area.	☐ Yes ☐ No
7.	Bypass lines in the application area are secured in the closed position with a car-seal or a lock-and-key type configuration.	☐ Yes ☐ No

Date	Permit No.	Regulated Entity No.
11/07/25	TBA	RN112293998

For SOP applications, answer ALL questions unless otherwise directed.
♦ For GOP applications, answer ONLY these questions unless otherwise directed.

VIII. Title 40 Code of Federal Regulations Part 63 - National Emission Standards for Hazardous Air Pollutants for Source Categories (continued)		
C.	**Subpart G - National Emission Standards for Organic Hazardous Air Pollutants from the Synthetic Organic Chemical Manufacturing Industry for Process Vents, Storage Vessels, Transfer Operations, and Wastewater (continued)**	
	Reloading or Cleaning of Railcars, Tank Trucks, or Barges	
8.	The application area includes reloading and/or cleaning of railcars, tank trucks, or barges that deliver HAPs to a storage tank. *If the response to Question VIII.C.8 is "No," go to Question VIII.C.11.*	☐ Yes ☐ No
9.	The application area includes operations that are complying with § 63.119(g)(6) through the use of a closed-vent system with a control device used to reduce inlet emissions of HAPs by at least 95 percent by weight or greater.	☐ Yes ☐ No
10.	The application area includes operations that are complying with § 63.119(g)(6) through the use of a vapor balancing system.	☐ Yes ☐ No
	Transfer Racks	
11.	The application area includes Group 1 transfer racks that load organic HAPs.	☐ Yes ☐ No
	Process Wastewater Streams	
12.	The application area includes process wastewater streams. *If the response to Question VIII.C.12 is "No," go to Question VIII.C.34.*	☐ Yes ☐ No
13.	The application area includes process wastewater streams that are also subject to the provisions of 40 CFR Part 61, Subpart FF. *If the response to Question VIII.C.13 is "No," go to Question VIII.C.15.*	☐ Yes ☐ No
14.	The application area includes process wastewater streams that are complying with 40 CFR §§ 63.110(e)(1)(i) and (e)(1)(ii).	☐ Yes ☐ No
15.	The application area includes process wastewater streams that are also subject to the provisions of 40 CFR Part 61, Subpart F. *If the response to Question VIII.C.15 is "No," go to Question VIII.C.17.*	☐ Yes ☐ No

Date	Permit No.	Regulated Entity No.
11/07/25	TBA	RN112293998

For SOP applications, answer ALL questions unless otherwise directed.
♦ For GOP applications, answer ONLY these questions unless otherwise directed.

VIII. Title 40 Code of Federal Regulations Part 63 - National Emission Standards for Hazardous Air Pollutants for Source Categories (continued)		
C.	**Subpart G - National Emission Standards for Organic Hazardous Air Pollutants from the Synthetic Organic Chemical Manufacturing Industry for Process Vents, Storage Vessels, Transfer Operations, and Wastewater (continued)**	
	***Process Wastewater Streams* (continued)**	
16.	The application area includes process wastewater streams utilizing the compliance option specified in 40 CFR § 63.110(f)(4)(ii).	☐ Yes ☐ No
17.	The application area includes process wastewater streams that are also subject to the provisions of 40 CFR Parts 260 through 272. *If the response to Question VIII.C.17 is "No," go to Question VIII.C.20.*	☐ Yes ☐ No
18.	The application area includes process wastewater streams complying with 40 CFR § 63.110(e)(2)(i).	☐ Yes ☐ No
19.	The application are includes process wastewater streams complying with 40 CFR § 63.110(e)(2)(ii).	☐ Yes ☐ No
20.	The application area includes process wastewater streams, located at existing sources, that are designated as Group 1; are required to be treated as Group 1 under 40 CFR § 63.110; or are determined to be Group 1 for Table 9 compounds.	☐ Yes ☐ No
21.	The application area includes process wastewater streams, located at existing sources that are Group 2.	☐ Yes ☐ No
22.	The application area includes process wastewater streams, located at new sources, that are designated as Group 1; required to be treated as Group 1 under 40 CFR § 63.110; or are determined to be Group 1 for Table 8 or Table 9 compounds.	☐ Yes ☐ No
23.	The application area includes process wastewater streams, located at new sources that are Group 2 for both Table 8 and Table 9 compounds.	☐ Yes ☐ No

Date	Permit No.	Regulated Entity No.
11/07/25	TBA	RN112293998

For SOP applications, answer ALL questions unless otherwise directed.
♦ For GOP applications, answer ONLY these questions unless otherwise directed.

VIII. Title 40 Code of Federal Regulations Part 63 - National Emission Standards for Hazardous Air Pollutants for Source Categories (continued)		
C.	**Subpart G - National Emission Standards for Organic Hazardous Air Pollutants from the Synthetic Organic Chemical Manufacturing Industry for Process Vents, Storage Vessels, Transfer Operations, and Wastewater (continued)**	
	***Process Wastewater Streams* (continued)**	
24.	All Group 1 wastewater streams at the site are demonstrated to have a total source mass flow rate of less than 1 MG/yr. *If the response to Question VIII.C.24 is "Yes," go to Question VIII.C.34.*	☐ Yes ☐ No
25.	The site has untreated and/or partially treated Group 1 wastewater streams demonstrated to have a total source mass flow rate of less than 1 MG/yr. *If the response to Question VIII.C.25 is "No," go to Question VIII.C.27.*	☐ Yes ☐ No
26.	The application area includes waste management units that receive or manage a partially treated Group 1 wastewater stream prior to or during treatment.	☐ Yes ☐ No
27.	Group 1 wastewater streams or residual removed from Group 1 wastewater streams are transferred to an on-site treatment operation that is not owned or operated by the owner or operator of the source generating the waste stream or residual.	☐ Yes ☐ No
28.	Group 1 wastewater streams or residual removed from Group 1 wastewater streams are transferred to an off-site treatment operation. *If the responses to Questions VIII.C.27 - VIII.C.28 are both "No," go to Question VIII.C.30.*	☐ Yes ☐ No
29.	The application area includes waste management units that receive or manage a Group 1 wastewater stream, or a residual removed from a Group 1 wastewater stream prior to shipment or transport.	☐ Yes ☐ No
30.	The application area includes containers that receive, manage, or treat a Group 1 wastewater stream or a residual removed from a Group 1 wastewater stream.	☐ Yes ☐ No

Date	Permit No.	Regulated Entity No.
11/07/25	TBA	RN112293998

For SOP applications, answer ALL questions unless otherwise directed.
♦ For GOP applications, answer ONLY these questions unless otherwise directed.

VIII. Title 40 Code of Federal Regulations Part 63 - National Emission Standards for Hazardous Air Pollutants for Source Categories (continued)		
C.	**Subpart G - National Emission Standards for Organic Hazardous Air Pollutants from the Synthetic Organic Chemical Manufacturing Industry for Process Vents, Storage Vessels, Transfer Operations, and Wastewater (continued)**	
	Drains	
31.	The application area includes individual drain systems that receive or manage a Group 1 wastewater stream, or a residual removed from a Group 1 wastewater stream. *If the response to Question VIII.C.31 is "No," go to Question VIII.C.34.*	☐ Yes ☐ No
32.	The application area includes individual drain systems that are complying with 40 CFR § 63.136 through the use of cover and, if vented, closed vent systems and control devices.	☐ Yes ☐ No
33.	The application area includes individual drain systems that are complying with 40 CFR § 63.136 through the use of water seals or tightly fitting caps or plugs.	☐ Yes ☐ No
34.	The application area includes drains, drain hubs, manholes, lift stations, trenches, or pipes that are part of a chemical manufacturing process unit that meets the criteria of 40 CFR § 63.100(b). *If the response to Question VIII.C.34 is "No," go to Question VIII.C.39.*	☐ Yes ☐ No
35.	The application area includes drains, drain hubs, manholes, lift stations, trenches or pipes (that are part of a chemical manufacturing process unit) that meet the criteria listed in 40 CFR § 63.149(d). *If the response to Question VIII.C.35 is "No," go to Question VIII.C.39.*	☐ Yes ☐ No
36.	The application area includes drains, drain hubs, manholes, lift stations, trenches, or pipes that convey water with a total annual average concentration greater than or equal to 10,000 parts per million by weight of compounds listed in 40 CFR Part 63 Subpart G, Table 9, at any flow rate.	☐ Yes ☐ No

Date	Permit No.	Regulated Entity No.
11/07/25	TBA	RN112293998

For SOP applications, answer ALL questions unless otherwise directed.
♦ For GOP applications, answer ONLY these questions unless otherwise directed.

VIII.	**Title 40 Code of Federal Regulations Part 63 - National Emission Standards for Hazardous Air Pollutants for Source Categories (continued)**	
C.	**Subpart G-National Emission Standards for Organic Hazardous Air Pollutants from the Synthetic Organic Chemical Manufacturing Industry for Process Vents, Storage Vessels, Transfer Operation, and Wastewater (continued)**	
	***Drains* (continued)**	
37.	The application area includes drains, drain hubs, manholes, lift stations, trenches or pipes that convey water with a total annual average concentration greater than or equal to 1,000 parts per million by weight of compounds listed in 40 CFR Part 63 Subpart G, Table 9, at an annual average flow rate greater than or equal to 10 liters per minute.	☐ Yes ☐ No
38.	The application area includes drains, drain hubs, manholes, lift stations, trenches or pipes that are part of a chemical manufacturing process unit that is subject to the new source requirements of 40 CFR § 63.100(l)(1) or (l)(2); and the equipment conveys water with a total annual average concentration greater than or equal to 10 parts per million by weight of compounds listed in 40 CFR Part 63 Subpart G, Table 8, at an average annual flow rate greater than or equal to 0.02 liter per minute.	☐ Yes ☐ No
	Gas Streams	
39.	The application area includes gas streams meeting the characteristics of 40 CFR § 63.107(b) - (h) or the criteria of 40 CFR § 63.113(i) and are transferred to a control device not owned or operated by the applicant.	☐ Yes ☐ No
40.	The applicant is unable to comply with 40 CFR §§ 63.113 - 63.118 for one or more reasons described in 40 CFR § 63.100(q)(1), (3), or (5).	☐ Yes ☐ No
D.	**Subpart N - National Emission Standards for Chromium Emissions From Hard and Decorative Chromium Electroplating and Chromium Anodizing Tanks**	
1.	The application area includes chromium electroplating or chromium anodizing tanks located at hard chromium electroplating, decorative chromium electroplating, and/or chromium anodizing operations.	☐ Yes ☒ No

Date	Permit No.	Regulated Entity No.
11/07/25	TBA	RN112293998

For SOP applications, answer ALL questions unless otherwise directed.
♦ For GOP applications, answer ONLY these questions unless otherwise directed.

VIII. Title 40 Code of Federal Regulations Part 63 - National Emission Standards for Hazardous Air Pollutants for Source Categories (continued)		
E.	**Subpart O - Ethylene Oxide Emissions Standards for Sterilization Facilities**	
1.	The application area includes sterilization facilities where ethylene oxide is used in the sterilization or fumigation of materials. *If the response to Question VIII.E.1 is "No," go to Section VIII.F.*	☐ Yes ☒ No
2.	Sterilization facilities located in the application area are subject to 40 CFR Part 63, Subpart O. *If the response to Question VIII.E.2 is "No," go to Section VIII.F.*	☐ Yes ☐ No
3.	The sterilization source has used less than 1 ton (907 kg) of ethylene oxide within all consecutive 12-month periods after December 6, 1996.	☐ Yes ☐ No
4.	The sterilization source has used less than 10 tons (9070 kg) of ethylene oxide within all consecutive 12-month periods after December 6, 1996.	☐ Yes ☐ No
F.	**Subpart Q - National Emission Standards for Industrial Process Cooling Towers**	
1.	The application area includes industrial process cooling towers. *If the response to Question VIII.F.1 is "No," go to Section VIII.G.*	☐ Yes ☒ No
2.	Chromium-based water treatment chemicals have been used on or after September 8, 1994.	☐ Yes ☐ No
G.	**Subpart R - National Emission Standards for Gasoline Distribution Facilities (Bulk Gasoline Terminals and Pipeline Breakout Stations)**	
1.	The application area includes a bulk gasoline terminal.	☐ Yes ☒ No
2.	The application area includes a pipeline breakout station. *If the responses to Questions VIII.G.1 and VIII.G.2 are both "No," go to Section VIII.H.*	☐ Yes ☒ No
3.	The bulk gasoline terminal or pipeline breakout station is located within a contiguous area and under common control with another bulk gasoline terminal or a pipeline breakout station. *If the response to Question VIII.G.3 is "Yes," go to Question VIII.G.10.*	☐ Yes ☐ No

Date	Permit No.	Regulated Entity No.
11/07/25	TBA	RN112293998

For SOP applications, answer ALL questions unless otherwise directed.
♦ For GOP applications, answer ONLY these questions unless otherwise directed.

VIII. Title 40 Code of Federal Regulations Part 63 - National Emission Standards for Hazardous Air Pollutants for Source Categories (continued)		
G.	**Subpart R - National Emission Standards for Gasoline Distribution Facilities (Bulk Gasoline Terminals and Pipeline Breakout Stations) (continued)**	
4.	The bulk gasoline terminal or pipeline breakout station is located within a contiguous area and under common control with sources, other than bulk gasoline terminals or pipeline breakout stations that emit or have the potential to emit HAPs. *If the response to Question VIII.G.4 is "Yes," go to Question VIII.G.10.*	☐ Yes ☐ No
5.	An emissions screening factor was calculated for the bulk gasoline terminal or pipeline breakout station. *If the response to Question VIII.G.5 is "No," go to Question VIII.G.10.*	☐ Yes ☐ No
6.	The value 0.04(OE) is less than 5% of the value of the bulk gasoline terminal emissions screening factor (ET) or the pipeline breakout station emissions screening factor (Ep). *If the response to Question VIII.G.6 is "No," go to Question VIII.G.10.*	☐ Yes ☐ No
7.	Emissions screening factor less than 0.5 (ET or EP < 0.5). *If the response to Question VIII.G.7 is "Yes," go to Section VIII.H.*	☐ Yes ☐ No
8.	Emissions screening factor greater than or equal to 0.5, but less than 1.0 (0.5 ≤ ET or EP < 1.0). *If the response to Question VIII.G.8 is "Yes," go to Section VIII.H.*	☐ Yes ☐ No
9.	Emissions screening factor greater than or equal to 1.0 (ET or EP ≥ 1.0). *If the response to Question VIII.G.9 is "Yes," go to Question VIII.G.11.*	☐ Yes ☐ No
10.	The site at which the application area is located is a major source of HAP. *If the response to Question VIII.G.10 is "No," go to Section VIII.H.*	☐ Yes ☐ No
11.	The application area is using an alternative leak monitoring program as described in 40 CFR § 63.424(f).	☐ Yes ☐ No

Date	Permit No.	Regulated Entity No.
11/07/25	TBA	RN112293998

For SOP applications, answer ALL questions unless otherwise directed.
♦ For GOP applications, answer ONLY these questions unless otherwise directed.

VIII. Title 40 Code of Federal Regulations Part 63 - National Emission Standards for Hazardous Air Pollutants for Source Categories (continued)		
H.	**Subpart S - National Emission Standards for Hazardous Air Pollutants from the Pulp and Paper Industry**	
1.	The application area includes processes that produce pulp, paper, or paperboard and are located at a plant site that is a major source of HAPs as defined in 40 CFR § 63.2. *If the response to Question VIII.H.1 is "No," go to Section VIII.I.*	☐ Yes ☒ No
2.	The application area uses processes and materials specified in 40 CFR § 63.440(a)(1) - (3). *If the response to Question VIII.H.2 is "No," go to Section VIII.I.*	☐ Yes ☐ No
3.	The application area includes one or more sources subject to 40 CFR Part 63, Subpart S that are existing sources. *If the response to Question VIII.H.3 is "No," go to Section VIII.I.*	☐ Yes ☐ No
4.	The application area includes one or more kraft pulping systems that are existing sources.	☐ Yes ☐ No
5.	The application area includes one or more dissolving-grade bleaching systems that are existing sources at a kraft or sulfite pulping mill.	☐ Yes ☐ No
6.	The application area includes bleaching systems that are existing sources and are complying with the Voluntary Advanced Technology Incentives Program for Effluent Limitation Guidelines in 40 CFR § 430.24. *If the response to Question VIII.H.6 is "No," go to Section VIII.I.*	☐ Yes☐ No
7.	The application area includes bleaching systems that are complying with 40 CFR § 63.440(d)(3)(i).	☐ Yes ☐ No
8.	The application area includes bleaching systems that are complying with 40 CFR § 63.440(d)(3)(ii).	☐ Yes ☐ No

Date	Permit No.	Regulated Entity No.
11/07/25	TBA	RN112293998

For SOP applications, answer ALL questions unless otherwise directed.
♦ For GOP applications, answer ONLY these questions unless otherwise directed.

VIII. Title 40 Code of Federal Regulations Part 63 - National Emission Standards for Hazardous Air Pollutants for Source Categories (continued)		
I.	**Subpart T - National Emission Standards for Halogenated Solvent Cleaning**	
1.	The application area includes an individual batch vapor, in-line vapor, in-line cold, and/or batch cold solvent cleaning machine that uses a hazardous air pollutant (HAP) solvent, or any combination of halogenated HAP solvents, in a total concentration greater than 5% by weight, as a cleaning and/or drying agent.	☐ Yes ☒ No
2.	The application area is located at a major source and includes solvent cleaning machines, qualifying as affected facilities, that use perchloroethylene, trichloroethylene or methylene chloride.	☐ Yes ☒ No
3.	The application area is located at an area source and includes solvent cleaning machines, other than cold batch cleaning machines, that use perchloroethylene, trichloroethylene or methylene chloride.	☐ Yes ☒ No
J.	**Subpart U - National Emission Standards for Hazardous Air Pollutant Emissions: Group 1 Polymers and Resins**	
1.	The application area includes elastomer product process units and/or wastewater streams and wastewater operations that are associated with elastomer product process units. *If the response to Question VIII.J.1 is "No," go to Section VIII.K.*	☐ Yes ☒ No
2.	Elastomer product process units and/or wastewater streams and wastewater operations located in the application area are subject to 40 CFR Part 63, Subpart U. *If the response to Question VIII.J.2 is "No," go to Section VIII.K.*	☐ Yes ☐ No
3.	The application area includes process wastewater streams that are designated as Group 1 or are determined to be Group 1 for organic HAPs as defined in 40 CFR § 63.482.	☐ Yes ☐ No
4.	The application area includes process wastewater streams that are Group 2 for organic HAPs as defined in 40 CFR § 63.482.	☐ Yes ☐ No

Date	Permit No.	Regulated Entity No.
11/07/25	TBA	RN112293998

For SOP applications, answer ALL questions unless otherwise directed.
♦ For GOP applications, answer ONLY these questions unless otherwise directed.

VIII. Title 40 Code of Federal Regulations Part 63 - National Emission Standards for Hazardous Air Pollutants for Source Categories (continued)		
J.	**Subpart U - National Emission Standards for Hazardous Air Pollutant Emissions: Group 1 Polymers and Resins (continued)**	
5.	All Group 1 wastewater streams at the site are demonstrated to have a total source mass flow rate of less than 1 MG/yr. *If the response to Question VIII.J.5 is "Yes," go to Question VIII.J.15.*	☐ Yes ☐ No
6.	The site has untreated and/or partially treated Group 1 wastewater streams demonstrated to have a total source mass flow rate of less than 1 MG/yr. *If the response to Question VIII.J.6 is "No," go to Question VIII.J.8.*	☐ Yes ☐ No
7.	The application area includes waste management units that receive or manage a partially treated Group 1 wastewater stream prior to or during treatment.	☐ Yes ☐ No
8.	Group 1 wastewater streams or residual removed from Group 1 wastewater streams are transferred to an on-site treatment operation that is not owned or operated by the owner or operator of the source generating the waste stream or residual.	☐ Yes ☐ No
9.	Group 1 wastewater streams or residual removed from Group 1 wastewater streams are transferred to an off-site treatment operation. *If the responses to Questions VIII.J.8 - VIII.J.9 are both "No," go to Question VIII.J.11.*	☐ Yes ☐ No
10.	The application area includes waste management units that receive or manage a Group 1 wastewater stream, or a residual removed from a Group 1 wastewater stream prior to shipment or transport.	☐ Yes ☐ No

Date	Permit No.	Regulated Entity No.
11/07/25	TBA	RN112293998

For SOP applications, answer ALL questions unless otherwise directed.
♦ For GOP applications, answer ONLY these questions unless otherwise directed.

VIII.	**Title 40 Code of Federal Regulations Part 63 - National Emission Standards for Hazardous Air Pollutants for Source Categories (continued)**	
J.	**Subpart U - National Emission Standards for Hazardous Air Pollutant Emissions: Group 1 Polymers and Resins (continued)**	
	Containers	
11.	The application area includes containers that receive, manage, or treat a Group 1 wastewater stream or a residual removed from a Group 1 wastewater stream.	☐ Yes ☐ No
	Drains	
12.	The application area includes individual drain systems that receive or manage a Group 1 wastewater stream, or a residual removed from a Group 1 wastewater stream. *If the response to Question VIII.J.12 is "No," go to Question VIII.J.15.*	☐ Yes ☐ No
13.	The application area includes individual drain systems that are complying with 40 CFR § 63.136 through the use of cover and, if vented, closed vent systems and control devices.	☐ Yes ☐ No
14.	The application area includes individual drain systems that are complying with 40 CFR § 63.136 through the use of water seals or tightly fitting caps or plugs.	☐ Yes ☐ No
15.	The application area includes drains, drain hubs, manholes, lift stations, trenches, or pipes that are part of an elastomer product process unit. *If the response to Question VIII.J.15 is "No," go to Section VIII.K.*	☐ Yes ☐ No
16.	The application area includes drains, drain hubs, manholes, lift stations, trenches or pipes that meet the criteria listed in 40 CFR § 63.149(d) and § 63.501(a)(12). *If the response to Question VIII.J.16 is "No," go to Section VIII.K.*	☐ Yes ☐ No

Date	Permit No.	Regulated Entity No.
11/07/25	TBA	RN112293998

For SOP applications, answer ALL questions unless otherwise directed.
♦ For GOP applications, answer ONLY these questions unless otherwise directed.

VIII.	**Title 40 Code of Federal Regulations Part 63 - National Emission Standards for Hazardous Air Pollutants for Source Categories (continued)**	
J.	**Subpart U - National Emission Standards for Hazardous Air Pollutant Emissions: Group 1 Polymers and Resins (continued)**	
	***Drains* (continued)**	
17.	The application area includes drains, drain hubs, manholes, lift stations, trenches, or pipes that convey water with a total annual average concentration greater than or equal to 10,000 parts per million by weight of compounds meeting the definition of organic HAP in 40 CFR § 63.482, at any flow rate.	☐ Yes ☐ No
18.	The application area includes drains, drain hubs, manholes, lift stations, trenches or pipes that convey water with a total annual average concentration greater than or equal to 1,000 parts per million by weight of compounds meeting the definition of organic HAP in 40 CFR § 63.482, at an annual average flow rate greater than or equal to 10 liters per minute.	☐ Yes ☐ No
19.	The application area includes drains, drain hubs, manholes, lift stations, trenches or pipes that are part of an elastomer product process unit that is a new affected source or part of a new affected source and the equipment conveys water with a total annual average concentration greater than or equal to 10 parts per million by weight of compounds meeting the definition of organic HAP in 40 CFR § 63.482, at an average annual flow rate greater than or equal to 0.02 liter per minute.	☐ Yes ☐ No
K.	**Subpart W - National Emission Standards for Hazardous Air Pollutants for Epoxy Resins Production and Non-nylon Polyamides Production**	
1.	The manufacture of basic liquid epoxy resins (BLR) and/or manufacture of wet strength resins (WSR) is conducted in the application area. *If the response to Question VIII.K.1 is "No" or "N/A," go to Section VIII.L.*	☐ Yes ☒ No ☐ N/A
2.	The application area includes a BLR and/or WSR research and development facility.	☐ Yes ☐ No

Date	Permit No.	Regulated Entity No.
11/07/25	TBA	RN112293998

For SOP applications, answer ALL questions unless otherwise directed.
♦ For GOP applications, answer ONLY these questions unless otherwise directed.

VIII.	**Title 40 Code of Federal Regulations Part 63 - National Emission Standards for Hazardous Air Pollutants for Source Categories (continued)**	
L.	**Subpart X - National Emission Standards for Hazardous Air Pollutants from Secondary Lead Smelting**	
1.	The application area includes one or more of the affected sources in 40 CFR § 63.541(a) that are located at a secondary lead smelter. *If the response to Question VIII.L.1 is "No" or "N/A," go to Section VIII.M.*	☐ Yes ☒ No ☐ N/A
2.	The application area is using and approved alternate to the requirements of § 63.545(c)(1)-(5) for control of fugitive dust emission sources.	☐ Yes ☐ No
M.	**Subpart Y - National Emission Standards for Marine Tank Vessel Loading Operations**	
1.	The application area includes marine tank vessel loading operations that are specified in 40 CFR § 63.560 and located at an affected source as defined in 40 CFR § 63.561.	☐ Yes ☒ No
N.	**Subpart CC - National Emission Standards for Hazardous Air Pollutants from Petroleum Refineries**	
	Applicability	
1.	The application area includes petroleum refining process units and/or related emission points that are specified in 40 CFR § 63.640(c)(1) - (c)(7). *If the response to Question VIII.N.1 is "No," go to Section VIII.O.*	☐ Yes ☒ No
2.	All petroleum refining process units/and or related emission points within the application area are specified in 40 CFR § 63.640(g)(1) - (g)(7). *If the response to Question VIII.N.2 is "Yes," go to Section VIII.O.*	☐ Yes ☐ No

Date	Permit No.	Regulated Entity No.
11/07/25	TBA	RN112293998

For SOP applications, answer ALL questions unless otherwise directed.
♦ For GOP applications, answer ONLY these questions unless otherwise directed.

VIII. Title 40 Code of Federal Regulations Part 63 - National Emission Standards for Hazardous Air Pollutants for Source Categories (continued)		
N.	**Subpart CC - National Emission Standards for Hazardous Air Pollutants from Petroleum Refineries (continued)**	
	***Applicability* (continued)**	
3.	The application area is located at a plant site that is a major source as defined in the Federal Clean Air Act § 112(a). *If the response to Question VIII.N.3 is "No," go to Section VIII.O.*	☐ Yes ☐ No
4.	The application area is located at a plant site which emits or has equipment containing/contacting one or more of the HAPs listed in table 1 of 40 CFR Part 63, Subpart CC. *If the response to Question VIII.N.4 is "No," go to Section VIII.O.*	☐ Yes ☐ No
5.	The application area includes Group 1 wastewater streams that are not conveyed, stored, or treated in a wastewater stream management unit that also receives streams subject to the provisions of 40 CFR §§ 63.133 - 63.147 of Subpart G wastewater provisions section.	☐ Yes ☐ No
6.	The application area includes Group 2 wastewater streams that are not conveyed, stored, or treated in a wastewater stream management unit that also receives streams subject to the provisions of 40 CFR §§ 63.133 - 63.147 of Subpart G wastewater provisions section.	☐ Yes ☐ No
7.	The application area includes Group 1 or Group 2 wastewater streams that are conveyed, stored, or treated in a wastewater stream management unit that also receives streams subject to the provisions of 40 CFR §§ 63.133 - 63.147 of Subpart G wastewater provisions section. *If the response to Question VIII.N.7 is "No," go to Question VIII.N.13.*	☐ Yes ☐ No
8.	The application area includes Group 1 or Group 2 wastewater streams that are complying with 40 CFR § 63.640(o)(2)(i).	☐ Yes ☐ No

Date	Permit No.	Regulated Entity No.
11/07/25	TBA	RN112293998

For SOP applications, answer ALL questions unless otherwise directed.
♦ For GOP applications, answer ONLY these questions unless otherwise directed.

VIII.	**Title 40 Code of Federal Regulations Part 63 - National Emission Standards for Hazardous Air Pollutants for Source Categories (continued)**	
N.	**Subpart CC - National Emission Standards for Hazardous Air Pollutants from Petroleum Refineries (continued)**	
	***Applicability* (continued)**	
9.	The application area includes Group 1 or Group 2 wastewater streams that are complying with 40 CFR § 63.640(o)(2)(ii). *If the response to Question VIII.N.9 is "No," go to Question VIII.N.13.*	☐ Yes ☐ No
10.	The application area includes Group 2 wastewater streams or organic streams whose benzene emissions are subject to control through the use of one or more treatment processes or waste management units under the provisions of 40 CFR Part 61, Subpart FF on or after December 31, 1992.	☐ Yes ☐ No
	Containers, Drains, and other Appurtenances	
11.	The application area includes containers that are subject to the requirements of 40 CFR § 63.135 as a result of complying with 40 CFR § 63.640(o)(2)(ii).	☐ Yes ☐ No
12.	The application area includes individual drain systems that are subject to the requirements of 40 CFR § 63.136 as a result of complying with 40 CFR § 63.640(o)(2)(ii).	☐ Yes ☐ No
13.	The application area includes Group 1 gasoline loading racks as specified in § 63.650(a).	☐ Yes ☐ No
O.	**Subpart DD - National Emission Standards for Off-site Waste and Recovery Operations**	
1.	The application area receives material that meets the criteria for off-site material as specified in 40 CFR § 63.680(b)(1). *If the response to Question VIII.O.1 is "No" or "N/A," go to Section VIII.P*	☐ Yes ☒ No ☐ N/A
2.	Materials specified in 40 CFR § 63.680(b)(2) are received at the application area.	☐ Yes ☐ No
3.	The application area has a waste management operation receiving off-site material and is regulated under 40 CFR Part 264 or Part 265.	☐ Yes ☐ No

Date	Permit No.	Regulated Entity No.
11/07/25	TBA	RN112293998

For SOP applications, answer ALL questions unless otherwise directed.
♦ For GOP applications, answer ONLY these questions unless otherwise directed.

VIII. Title 40 Code of Federal Regulations Part 63 - National Emission Standards for Hazardous Air Pollutants for Source Categories (continued)		
O.	**Subpart DD - National Emission Standards for Off-site Waste and Recovery Operations (continued)**	
4.	The application area has a waste management operation treating wastewater which is an off-site material and is exempted under 40 CFR §§ 264.1(g)(6) or 265.1(c)(10).	☐ Yes ☐ No
5.	The application area has an operation subject to Clean Water Act, § 402 or § 307(b) but is not owned by a "state" or "municipality."	☐ Yes ☐ No
6.	The predominant activity in the application area is the treatment of wastewater received from off-site.	☐ Yes ☐ No
7.	The application area has a recovery operation that recycles or reprocesses hazardous waste which is an off-site material and is exempted under 40 CFR §§ 264.1(g)(2) or 265.1(c)(6).	☐ Yes ☐ No
8.	The application area has a recovery operation that recycles or reprocesses used solvent which is an off-site material and is not part of a chemical, petroleum, or other manufacturing process that is required to use air emission controls by another subpart of 40 CFR Part 63 or Part 61.	☐ YES ☐ No
9.	The application area has a recovery operation that re-refines or reprocesses used oil which is an off-site material and is regulated under 40 CFR Part 279, Subpart F (Standards for Used Oil Processors and Refiners).	☐ Yes ☐ No
10.	The application area is located at a site where the total annual quantity of HAPs in the off-site material is less than 1 megagram per year. *If the response to Question VIII.O.10 is "Yes," go to Section VIII.P.*	☐ Yes ☐ No

Date	Permit No.	Regulated Entity No.
11/07/25	TBA	RN112293998

For SOP applications, answer ALL questions unless otherwise directed.
♦ For GOP applications, answer ONLY these questions unless otherwise directed.

VIII. Title 40 Code of Federal Regulations Part 63 - National Emission Standards for Hazardous Air Pollutants for Source Categories (continued)		
O.	**Subpart DD - National Emission Standards for Off-site Waste and Recovery Operations (continued)**	
11.	The application area receives offsite materials with average VOHAP concentration less than 500 ppmw at the point of delivery that are not combined with materials having a VOHAP concentration of 500 ppmw or greater. *If the response to Question VIII.O.11 is "No," go to Question VIII.O.14.*	☐ Yes ☐ No
12.	VOHAP concentration is determined by direct measurement.	☐ Yes ☐ No
13.	VOHAP concentration is based on knowledge of the off-site material.	☐ Yes ☐ No
14.	The application area includes an equipment component that is a pump, compressor, and agitator, pressure relief device, sampling connection system, open-ended valve or line, valve, connector or instrumentation system. *If the response to Question VIII.O.14 is "No," go to Question VIII.O.17.*	☐ Yes ☐ No
15.	An equipment component in the application area contains or contacts off-site material with a HAP concentration greater than or equal to 10% by weight.	☐ Yes ☐ No
16.	An equipment component in the application area is intended to operate 300 hours or more during a 12-month period.	☐ Yes ☐ No
17.	The application area includes containers that manage non-exempt off-site material.	☐ Yes ☐ No
18.	The application area includes individual drain systems that manage non-exempt off-site materials.	☐ Yes ☐ No

Date	Permit No.	Regulated Entity No.
11/07/25	TBA	RN112293998

For SOP applications, answer ALL questions unless otherwise directed.
♦ For GOP applications, answer ONLY these questions unless otherwise directed.

VIII.	**Title 40 Code of Federal Regulations Part 63 - National Emission Standards for Hazardous Air Pollutants for Source Categories (continued)**		
	P.	**Subpart GG - National Emission Standards for Aerospace Manufacturing and Rework Facilities**	
	1.	The application area includes facilities that manufacture or rework commercial, civil, or military aerospace vehicles or components. *If the response to Question VIII.P.1 is "No" or "N/A," go to Section VIII.Q.*	☐ Yes ☒ No ☐ N/A
	2.	The application area includes one or more of the affected sources specified in 40 CFR § 63.741(c)(1) - (7).	☐ Yes ☐ No
	Q.	**Subpart HH - National Emission Standards for Hazardous Air Pollutants From Oil and Natural Gas Production Facilities.**	
♦	1.	The application area contains facilities that process, upgrade or store hydrocarbon liquids that are located at oil and natural gas production facilities prior to the point of custody transfer.	☐ Yes ☒ No
♦	2.	The application area contains facilities that process, upgrade or store natural gas prior to the point at which natural gas enters the natural gas transmission and storage source category or is delivered to a final end user. *For SOP applications, if the responses to Questions VIII.Q.1 and VIII.Q.2 are both "No," go to Section VIII.R.* *For GOP applications, if the responses to Questions VIII.Q.1 and VIII.Q.2 are both "No," go to Section VIII.Z.*	☐ Yes ☒ No
♦	3.	The application area contains only facilities that exclusively process, store or transfer black oil as defined in § 63.761. *For SOP applications, if the response to Question VIII.Q.3 is "Yes," go to Section VIII.R.* *For GOP applications, if the response to Question VIII.Q.3 is "Yes," go to Section VIII.Z.*	☐ Yes ☐ No
♦	4.	The application area is located at a site that is a major source of HAP. *If the response to Question VIII.Q.4 is "No," go to Question VIII.Q.6.*	☐ Yes ☐ No

Date	Permit No.	Regulated Entity No.
11/07/25	TBA	RN112293998

For SOP applications, answer ALL questions unless otherwise directed.
♦ For GOP applications, answer ONLY these questions unless otherwise directed.

VIII. Title 40 Code of Federal Regulations Part 63 - National Emission Standards for Hazardous Air Pollutants for Source Categories (continued)			
	Q.	**Subpart - HH - National Emission Standards for Hazardous Air Pollutants From Oil and Natural Gas Production Facilities (continued)**	
♦	5.	The application area contains only a facility, prior to the point of custody transfer, with facility-wide actual annual average natural gas throughput less than 18.4 thousand standard cubic meters (649,789.9 ft^3) per day and a facility-wide actual annual average hydrocarbon liquid throughput less than 39,700 liters (10,487.6 gallons) per day. *For SOP applications, if the response to Question VIII.Q.5 is "Yes," go to Section VIII.R.* *For GOP applications, if the response to Question VIII.Q.5 is "Yes," go to Section VIII.Z.* *For all applications, if the response to Question VIII.Q.5 is "No," go to Question VIII.Q.9.*	☐ Yes ☐ No
♦	6.	The application area includes a triethylene glycol (TEG) dehydration unit. *For SOP applications, f the answer to Question VIII.Q.6 is "No," go to Section VIII.R. For GOP applications, if the response to Question VIII.Q.6 is "No," go to Section VIII.Z.*	☐ Yes ☐ No
♦	7.	The application area is located at a site that is within the boundaries of UA plus offset or a UC, as defined in 40 CFR § 63.761.	☐ Yes ☐ No
♦	8.	The site has actual emissions of 5 tons per year or more of a single HAP, or 12.5 tons per year or more of a combination of HAP.	☐ Yes ☐ No
♦	9.	Emissions for major source determination are being estimated based on the maximum natural gas or hydrocarbon liquid throughput as calculated in § 63.760(a)(1)(i)-(iii).	☐ Yes ☐ No

Date	Permit No.	Regulated Entity No.
11/07/25	TBA	RN112293998

For SOP applications, answer ALL questions unless otherwise directed.
♦ For GOP applications, answer ONLY these questions unless otherwise directed.

VIII. Title 40 Code of Federal Regulations Part 63 - National Emission Standards for Hazardous Air Pollutants for Source Categories (continued)		
R.	**Subpart II - National Emission Standards for Shipbuilding and Ship Repair (Surface Coating)**	
1.	The application area includes shipbuilding or ship repair operations. *If the response to Question VIII.R.1 is "NO," go to Section VIII.S.*	☐ Yes ☒ No
2.	Shipbuilding or ship repair operations located in the application area are subject to 40 CFR Part 63, Subpart II.	☐ Yes ☐ No
S.	**Subpart JJ - National Emission Standards for Wood Furniture Manufacturing Operations**	
1.	The application area includes wood furniture manufacturing operations and/or wood furniture component manufacturing operations. *If the response to Question VIII.S.1 is "No" or "N/A," go to Section VIII.T.*	☐ Yes ☒ No ☐ N/A
2.	The application area meets the definition of an "incidental wood manufacturer" as defined in 40 CFR § 63.801.	☐ Yes ☐ No
T.	**Subpart KK - National Emission Standards for the Printing and Publishing Industry**	
1.	The application area includes publication rotogravure, product and packaging rotogravure, or wide-web flexographic printing presses.	☐ Yes ☒ No ☐ N/A
U.	**Subpart PP - National Emission Standards for Containers**	
1.	The application area includes containers for which another 40 CFR Part 60, 61, or 63 subpart references the use of 40 CFR Part 63, Subpart PP for the control of air emissions. *If the response to Question VIII.U.1 is "NO," go to Section VIII.V.*	☐ Yes ☒ No
2.	The application area includes containers using Container Level 1 controls.	☐ Yes ☐ No
3.	The application area includes containers using Container Level 2 controls.	☐ Yes ☐ No

Date	Permit No.	Regulated Entity No.
11/07/25	TBA	RN112293998

For SOP applications, answer ALL questions unless otherwise directed.
♦ For GOP applications, answer ONLY these questions unless otherwise directed.

VIII.	**Title 40 Code of Federal Regulations Part 63 - National Emission Standards for Hazardous Air Pollutants for Source Categories (continued)**	
U.	**Subpart PP - National Emission Standards for Containers (continued)**	
4.	The application area includes containers using Container Level 3 controls.	☐ Yes ☐ No
V.	**Subpart RR - National Emission Standards for Individual Drain Systems**	
1.	The application area includes individual drain systems for which another 40 CFR Part 60, 61, or 63 subpart references the use of 40 CFR Part 63, Subpart RR for the control of air emissions.	☐ Yes ☒ No
W.	**Subpart YY - National Emission Standards for Hazardous Air Pollutants for Source Categories - Generic Maximum Achievable Control Technology Standards**	
1.	The application area includes an acetal resins production process unit; an acrylic and modacrylic fiber production process unit complying with 40 CFR § 63.1103(b)(3)(i); or an existing polycarbonate production process.	☐ Yes ☒ No
2.	The application area includes process wastewater streams generated from an acetal resins production process unit; an acrylic and modacrylic fiber production process unit complying with 40 CFR § 63.1103(b)(3)(i); or an existing polycarbonate production process. *If the responses to Questions VIII.W.1 and VIII.W.2 are both "No," go to Question VIII.W.20.*	☐ Yes ☒ No
3.	The application area includes process wastewater streams that are designated as Group 1 or are determined to be Group 1 under the requirements of 40 CFR § 63.132(c).	☐ Yes ☐ No
4.	The application area includes process wastewater streams that are determined to be Group 2 under the requirements of 40 CFR § 63.132(c).	☐ Yes ☐ No
5.	All Group 1 wastewater streams at the site are determined to have a total source mass flow rate of less than 1 MG/yr.	☐ Yes ☐ No
6.	The site has untreated and/or partially treated Group 1 wastewater streams demonstrated to have a total source mass flow rate of less than 1 MG/yr. *If the response to Question VIII.W.6 is "No," go to Question VIII.W.8.*	☐ Yes ☐ No

Date	Permit No.	Regulated Entity No.
11/07/25	TBA	RN112293998

For SOP applications, answer ALL questions unless otherwise directed.
♦ For GOP applications, answer ONLY these questions unless otherwise directed.

VIII. Title 40 Code of Federal Regulations Part 63 - National Emission Standards for Hazardous Air Pollutants for Source Categories (continued)		
W.	**Subpart YY - National Emission Standards for Hazardous Air Pollutants for Source Categories - Generic Maximum Achievable Control Technology Standards (continued)**	
7.	The application area includes waste management units that receive or manage a partially treated Group 1 wastewater stream prior to or during treatment.	☐ Yes ☐ No
8.	Group 1 wastewater streams or residual removed from Group 1 wastewater streams are transferred to an on-site treatment operation that is not owned or operated by the owner or operator of the source generating the waste stream or residual.	☐ Yes ☐ No
9.	Group 1 wastewater streams or residual removed from Group 1 wastewater streams are transferred to an off-site treatment operation. *If the responses to Questions VIII.W.8 and W.9 are both "No," go to Question VIII.W.11.*	☐ Yes ☐ No
10.	The application area includes waste management units that receive or manage a Group 1 wastewater stream, or a residual removed from a Group 1 wastewater stream prior to shipment or transport.	☐ Yes ☐ No
11.	The application area includes containers that receive, manage, or treat a Group 1 wastewater stream or a residual removed from a Group 1 wastewater stream.	☐ Yes ☐ No
12.	The application area includes individual drain systems that receive, manage, or treat a Group 1 wastewater stream or a residual removed from a Group 1 wastewater stream. *If the response to Question VIII.W.12 is "No," go to Question VIII.W.15.*	☐ Yes ☐ No
13.	The application area includes individual drain systems that are complying with 40 CFR § 63.136 through the use of covers and, if vented, closed vent systems and control devices.	☐ Yes ☐ No
14.	The application area includes individual drain systems that are complying with 40 CFR § 63.136 through the use of water seals or tightly fitting caps or plugs.	☐ Yes ☐ No

Date	Permit No.	Regulated Entity No.
11/07/25	TBA	RN112293998

For SOP applications, answer ALL questions unless otherwise directed.
♦ For GOP applications, answer ONLY these questions unless otherwise directed.

VIII. Title 40 Code of Federal Regulations Part 63 - National Emission Standards for Hazardous Air Pollutants for Source Categories (continued)		
W.	**Subpart YY - National Emission Standards for Hazardous Air Pollutants for Source Categories - Generic Maximum Achievable Control Technology Standards (continued)**	
15.	The application area includes drains, drain hubs, manholes, lift stations, trenches, or pipes that are part of an acetal resins production process unit; an acrylic and modacrylic fiber production process unit complying with 40 CFR § 63.1103(b)(3)(i); or an existing polycarbonate production process unit. *If the response to Question VIII.W.15 is "No," go to Question VIII.W.20.*	☐ Yes ☐ No
16.	The application area includes drains, drain hubs, manholes, lift stations, trenches or pipes that meet the criteria listed in 40 CFR § 63.1106(c)(1) - (3). *If the response to Question VIII.W.16 is "No," go to Question VIII.W.20.*	☐ Yes ☐ No
17.	The application area includes drains, drain hubs, manholes, lift stations, trenches or pipes that convey water with a total annual average concentration greater than or equal to 10,000 parts per million by weight of compounds meeting the definition of organic HAP in Table 9 to 40 CFR Part 60, Subpart G, at any flow rate.	☐ Yes ☐ No
18.	The application area includes drains, drain hubs, manholes, lift stations, trenches or pipes that convey water with a total annual average concentration greater than or equal to 1,000 parts per million by weight of compounds meeting the definition of organic HAP in Table 9 to 40 CFR Part 60, Subpart G, at an annual average flow rate greater than or equal to 10 liters per minute.	☐ Yes ☐ No

Date	Permit No.	Regulated Entity No.
11/07/25	TBA	RN112293998

For SOP applications, answer ALL questions unless otherwise directed.
♦ For GOP applications, answer ONLY these questions unless otherwise directed.

VIII. Title 40 Code of Federal Regulations Part 63 - National Emission Standards for Hazardous Air Pollutants for Source Categories (continued)		
W.	**Subpart YY - National Emission Standards for Hazardous Air Pollutants for Source Categories - Generic Maximum Achievable Control Technology Standards (continued)**	
19.	The application area includes drains, drain hubs, manholes, lift stations, trenches or pipes that are part of an acrylic resins or acrylic and modacrylic fiber production process unit that is part of a new affected source or is a new affected source and the equipment conveys water with a total annual average concentration greater than or equal to 10 ppmw of compounds meeting the definition of organic HAP in Table 9 to 40 CFR Part 60, Subpart G, at an average annual flow rate greater than or equal to 0.02 liter per minute.	☐ Yes ☐ No
20.	The application area includes an ethylene production process unit.	☐ Yes ☒ No ☐ N/A
21.	The application area includes waste streams generated from an ethylene production process unit. *If the responses to Questions VIII.W.20 and VIII.W.21 are both "No" or "N/A," go to Question VIII.W.54.*	☐ Yes ☒ No ☐ N/A
22.	The waste stream(s) contains at least one of the chemicals listed in 40 CFR § 63.1103(e), Table 7(g)(1). *If the response to Question VIII.W.22 is "No," go to Question VIII.W.54.*	☐ Yes ☐ No
23.	Waste stream(s) are transferred off-site for treatment. *If the response to Question VIII.W.23 is "No," go to Question VIII.W.25.*	☐ Yes ☐ No
24.	The application area has waste management units that treat or manage waste stream(s) prior to transfer off-site for treatment. *If the response to Question VIII.W.24 is "No," go to Question VIII.W.54.*	☐ Yes ☐ No

Date	Permit No.	Regulated Entity No.
11/07/25	TBA	RN112293998

For SOP applications, answer ALL questions unless otherwise directed.
♦ For GOP applications, answer ONLY these questions unless otherwise directed.

VIII. Title 40 Code of Federal Regulations Part 63 - National Emission Standards for Hazardous Air Pollutants for Source Categories (continued)		
W.	**Subpart YY - National Emission Standards for Hazardous Air Pollutants for Source Categories - Generic Maximum Achievable Control Technology Standards (continued)**	
25.	The total annual benzene quantity from waste at the site is less than 10 Mg/yr as determined according to 40 CFR § 61.342(a).	☐ Yes ☐ No
26.	The application area contains at least one waste stream that is a continuous butadiene waste stream as defined in 40 CFR § 63.1082(b). *If the response to Question VIII.W.26 is "No," go to Question VIII.W.43.*	☐ Yes ☐ No
27.	The waste stream(s) contains at least 10 ppmw 1, 3-butadiene at a flow rate of 0.02 liters per minute or is designated for control. *If the response to Question VIII.W.27 is "No," go to Question VIII.W.43.*	☐ Yes ☐ No
28.	The control requirements of 40 CFR Part 63, Subpart G for process wastewater as specified in 40 CFR § 63.1095(a)(2) are selected for control of the waste stream(s). *If the response to Question VIII.W.28 is "No," go to Question VIII.W.33.*	☐ Yes ☐ No
29.	The application area includes containers that receive, manage, or treat a continuous butadiene waste stream.	☐ Yes ☐ No
30.	The application area includes individual drain systems that receive, manage, or treat a continuous butadiene waste stream. *If the response to Question VIII.W.30 is "No," go to Question VIII.W.43.*	☐ Yes ☐ No
31.	The application area includes individual drain systems that are complying with 40 CFR § 63.136 through the use of cover and, if vented, closed vent systems and control devices.	☐ Yes ☐ No

Date	Permit No.	Regulated Entity No.
11/07/25	TBA	RN112293998

For SOP applications, answer ALL questions unless otherwise directed.
♦ For GOP applications, answer ONLY these questions unless otherwise directed.

VIII. Title 40 Code of Federal Regulations Part 63 - National Emission Standards for Hazardous Air Pollutants for Source Categories (continued)	
W. Subpart YY - National Emission Standards for Hazardous Air Pollutants for Source Categories - Generic Maximum Achievable Control Technology Standards (continued)	
32. The application area includes individual drain systems that are complying with 40 CFR § 63.136 through the use of water seals or tightly fitting caps or plugs. *If the response to Question VIII.W.32 is required, go to Question VIII.W.43.*	☐ Yes ☐ No
33. The application area has containers, as defined in 40 CFR § 61.341, that receive a continuous butadiene waste stream. *If the response to Question VIII.W.33 is "No," go to Question VIII.W.36.*	☐ Yes ☐ No
34. The application area is an alternate means of compliance to meet the 40 CFR § 61.345 requirements for containers. *If the response to Question VIII.W.34 is "Yes," go to Question VIII.W.36.*	☐ Yes ☐ No
35. Covers and closed-vent systems used for containers operate such that the container is maintained at a pressure less than atmospheric pressure.	☐ Yes ☐ No
36. The application area has individual drain systems, as defined in 40 CFR § 61.341, that receive or manage a continuous butadiene waste stream. *If the response to Question VIII.W.36 is "No," go to Question VIII.W.43.*	☐ Yes ☐ No
37. The application area is using an alternate means of compliance to meet the 40 CFR § 61.346 requirements for individual drain systems. *If the response to Question VIII.W.37 is "Yes," go to Question VIII.W.43.*	☐ Yes ☐ No

Date	Permit No.	Regulated Entity No.
11/07/25	TBA	RN112293998

For SOP applications, answer ALL questions unless otherwise directed.
♦ For GOP applications, answer ONLY these questions unless otherwise directed.

VIII. Title 40 Code of Federal Regulations Part 63 - National Emission Standards for Hazardous Air Pollutants for Source Categories (continued)		
W.	**Subpart YY - National Emission Standards for Hazardous Air Pollutants for Source Categories - Generic Maximum Achievable Control Technology Standards (continued)**	
38.	The application area has individual drain systems complying with 40 CFR § 61.346(a). *If the response to Question VIII.W.38 is "No," go to Question VIII.W.40.*	☐ Yes ☐ No
39.	Covers and closed-vent systems used for individual drain systems operate such that the individual drain system is maintained at a pressure less than atmospheric pressure.	☐ Yes ☐ No
40.	The application area has individual drain systems complying with 40 CFR § 61.346(b). *If the response to Question VIII.W.40 is "No," go to Question VIII.W.43.*	☐ Yes ☐ No
41.	Junction boxes in the individual drain systems are equipped with a system to prevent the flow of organic vapors from the junction box vent pipe to the atmosphere during normal operation.	☐ Yes ☐ No
42.	Junction box vent pipes in the individual drain systems are connected to a closed-vent system and control device.	☐ Yes ☐ No
43.	The application area has at least one waste stream that contains benzene. *If the response to Question VIII.W.43 is "No," go to Question VIII.W.54.*	☐ Yes ☐ No
44.	The application area has containers, as defined in 40 CFR § 61.341, that receive a waste stream containing benzene. *If the response to Question VIII.W.44 is "No," go to Question VIII.W.47.*	☐ Yes ☐ No
45.	The application area is an alternate means of compliance to meet the 40 CFR § 61.345 requirements for containers. *If the response to Question VIII.W.45 is "Yes," go to Question VIII.W.47.*	☐ Yes ☐ No

Date	Permit No.	Regulated Entity No.
11/07/25	TBA	RN112293998

For SOP applications, answer ALL questions unless otherwise directed.
♦ For GOP applications, answer ONLY these questions unless otherwise directed.

VIII. Title 40 Code of Federal Regulations Part 63 - National Emission Standards for Hazardous Air Pollutants for Source Categories (continued)		
W.	**Subpart YY - National Emission Standards for Hazardous Air Pollutants for Source Categories - Generic Maximum Achievable Control Technology Standards (continued)**	
46.	Covers and closed-vent systems used for containers operate such that the container is maintained at a pressure less than atmospheric pressure.	☐ Yes ☐ No
47.	The application area has individual drain systems, as defined in 40 CFR § 61.341, that receive or manage a waste stream containing benzene. *If the response to Question VIII.W.47 is "No," go to Question VIII.W.54.*	☐ Yes ☐ No
48.	The application area is using an alternate means of compliance to meet the 40 CFR § 61.346 requirements for individual drain systems. *If the response to Question VIII.W.48 is "Yes," go to Question VIII.W.54.*	☐ Yes ☐ No
49.	The application area has individual drain systems complying with 40 CFR § 61.346(a). *If the response to Question VIII.W.49 is "No," go to Question VIII.W.51.*	☐ Yes ☐ No
50.	Covers and closed-vent systems used for individual drain systems operate such that the individual drain system is maintained at a pressure less than atmospheric pressure.	☐ Yes ☐ No
51.	The application area has individual drain systems complying with 40 CFR § 61.346(b). *If the response to Question VIII.W.51 is "No," go to Question VIII.W.54.*	☐ Yes ☐ No
52.	Junction boxes in the individual drain systems are equipped with a system to prevent the flow of organic vapors from the junction box vent pipe to the atmosphere during normal operation.	☐ Yes ☐ No

Date	Permit No.	Regulated Entity No.
11/07/25	TBA	RN112293998

For SOP applications, answer ALL questions unless otherwise directed.
♦ For GOP applications, answer ONLY these questions unless otherwise directed.

VIII.	**Title 40 Code of Federal Regulations Part 63 - National Emission Standards for Hazardous Air Pollutants for Source Categories (continued)**	
W.	**Subpart YY - National Emission Standards for Hazardous Air Pollutants for Source Categories - Generic Maximum Achievable Control Technology Standards (continued)**	
53.	Junction box vent pipes in the individual drain systems are connected to a closed-vent system and control device.	☐ Yes ☐ No
54.	The application area contains a cyanide chemicals manufacturing process. *If the response to Question VIII.W.54 is "No," go to Section VIII.X.*	☐ Yes ☒ No
55.	The cyanide chemicals manufacturing process generates maintenance wastewater containing hydrogen cyanide or acetonitrile.	☐ Yes ☐ No
X.	**Subpart JJJ - National Emission Standards for Hazardous Air Pollutant Emissions: Group IV Polymers and Resins**	
1.	The application area includes thermoplastic product process units, and/or their associated affected sources specified in 40 CFR § 63.1310(a)(1) - (5), that are subje ct to 40 CFR Part 63, Subpart JJJ. *If the response to Question VIII.X.1 is "No," go to Section VIII.Y.*	☐ Yes ☒ No
2.	The application area includes thermoplastic product process units and/or wastewater streams and wastewater operations that are associated with thermoplastic product process units. *If the response to Question VIII.X.2 is "No," go to Section VIII.Y.*	☐ Yes ☐ No
3.	All process wastewater streams generated or managed in the application area are from sources producing polystyrene. *If the response to Question VIII.X.3 is "Yes," go to Section VIII.Y.*	☐ Yes ☐ No
4.	All process wastewater streams generated or managed in the application area are from sources producing ASA/AMSAN. *If the response to Question VIII.X.4 is "Yes," go to Section VIII.Y.*	☐ Yes ☐ No

Date	Permit No.	Regulated Entity No.
11/07/25	TBA	RN112293998

For SOP applications, answer ALL questions unless otherwise directed.
♦ For GOP applications, answer ONLY these questions unless otherwise directed.

VIII. Title 40 Code of Federal Regulations Part 63 - National Emission Standards for Hazardous Air Pollutants for Source Categories (continued)		
X.	**Subpart JJJ - National Emission Standards for Hazardous Air Pollutant Emissions: Group IV Polymers and Resins (continued)**	
5.	The application area includes process wastewater streams that are designated as Group 1 or are determined to be Group 1 for organic HAPs as defined in 40 CFR § 63.1312.	☐ Yes ☐ No
6.	The application area includes process wastewater streams, located at existing sources, that are Group 2 for organic HAPs as defined in 40 CFR § 63.1312.	☐ Yes ☐ No
7.	The application area includes process wastewater streams, located at new sources, that are Group 2 for organic HAPs as defined in 40 CFR § 63.1312.	☐ Yes ☐ No
8.	All Group 1 wastewater streams at the site are demonstrated to have a total source mass flow rate of less than 1 MG/yr. *If the response to Question VIII.X.8 is "Yes," go to Question VIII.X.18.*	☐ Yes ☐ No
9.	The site has untreated and/or partially treated Group 1 wastewater streams demonstrated to have a total source mass flow rate of less than 1 MG/yr. *If the response to Question VIII.X.9 is "No," go to Question VIII.X.11.*	☐ Yes ☐ No
10.	The application area includes waste management units that receive or manage a partially treated Group 1 wastewater stream prior to or during treatment.	☐ Yes ☐ No
11.	Group 1 wastewater streams or residual removed from Group 1 wastewater streams are transferred to an on-site treatment operation that is not owned or operated by the owner or operator of the source generating the waste stream or residual.	☐ Yes ☐ No
12.	Group 1 wastewater streams or residual removed from Group 1 wastewater streams are transferred to an off-site treatment operation. *If the responses to Questions VIII.X.11 - VIII.X.12 are both "No," go to Question VIII.X.14.*	☐ Yes ☐ No

Date	Permit No.	Regulated Entity No.
11/07/25	TBA	RN112293998

For SOP applications, answer ALL questions unless otherwise directed.
♦ For GOP applications, answer ONLY these questions unless otherwise directed.

VIII. Title 40 Code of Federal Regulations Part 63 - National Emission Standards for Hazardous Air Pollutants for Source Categories (continued)		
X.	**Subpart JJJ - National Emission Standards for Hazardous Air Pollutant Emissions: Group IV Polymers and Resins (continued)**	
13.	The application area includes waste management units that receive or manage a Group 1 wastewater stream, or a residual removed from a Group 1 wastewater stream prior to shipment or transport.	☐ Yes ☐ No
	Containers	
14.	The application area includes containers that receive, manage, or treat a Group 1 wastewater stream or a residual removed from a Group 1 wastewater stream.	☐ Yes ☐ No
	Drains	
15.	The application area includes individual drain systems that receive or manage a Group 1 wastewater stream or a residual removed from a Group 1 wastewater stream. *If the response to Question VIII.X.15 is "No," go to Question VIII.X.18.*	☐ Yes ☐ No
16.	The application area includes individual drain systems that are complying with 40 CFR § 63.136 through the use of cover and, if vented, closed vent systems and control devices.	☐ Yes ☐ No
17.	The application area includes individual drain systems that are complying with 40 CFR § 63.136 through the use of water seals or tightly fitting caps or plugs.	☐ Yes ☐ No
18.	The application area includes drains, drain hubs, manholes, lift stations, trenches, or pipes that are part of a thermoplastic product process unit. *If the response to Question VIII.X.18 is "No," go to Section VIII.Y.*	☐ Yes ☐ No

Date	Permit No.	Regulated Entity No.
11/07/25	TBA	RN112293998

For SOP applications, answer ALL questions unless otherwise directed.
♦ For GOP applications, answer ONLY these questions unless otherwise directed.

VIII.	**Title 40 Code of Federal Regulations Part 63 - National Emission Standards for Hazardous Air Pollutants for Source Categories (continued)**	
X.	**Subpart JJJ - National Emission Standards for Hazardous Air Pollutant Emissions: Group IV Polymers and Resins (continued)**	
	***Drains* (continued)**	
19.	The application area includes drains, drain hubs, manholes, lift stations, trenches or pipes that meet the criteria listed in 40 CFR § 63.149(d) and § 63.1330(b)(12). *If the response to Question VIII.X.19 is "NO," go to Section VIII.Y.*	☐ Yes ☐ No
20.	The application area includes drains, drain hubs, manholes, lift stations, trenches, or pipes that convey water with a total annual average concentration greater than or equal to 10,000 parts per million by weight of compounds meeting the definition of organic HAP in 40 CFR § 63.1312, at any flow rate.	☐ Yes ☐ No
21.	The application area includes drains, drain hubs, manholes, lift stations, trenches or pipes that convey water with a total annual average concentration greater than or equal to 1,000 parts per million by weight of compounds meeting the definition of organic HAP in 40 CFR § 63.1312, at an annual average flow rate greater than or equal to 10 liters per minute.	☐ Yes ☐ No
22.	The application area includes drains, drain hubs, manholes, lift stations, trenches or pipes that are part of an thermoplastic product process unit that is a new affected source or part of a new affected source and the equipment conveys water with a total annual average concentration greater than or equal to 10 parts per million by weight of compounds meeting the definition of organic HAP in 40 CFR § 63.1312, at an average annual flow rate greater than or equal to 0.02 liter per minute	☐ Yes ☐ No

Date	Permit No.	Regulated Entity No.
11/07/25	TBA	RN112293998

For SOP applications, answer ALL questions unless otherwise directed.
♦ For GOP applications, answer ONLY these questions unless otherwise directed.

VIII.	**Title 40 Code of Federal Regulations Part 63 - National Emission Standards for Hazardous Air Pollutants for Source Categories (continued)**		
	Y.	**Subpart UUU - National Emission Standards for Hazardous Air Pollutants for Petroleum Refineries: Catalytic Cracking Units, Catalytic Reforming Units, and Sulfur Recovery Units.**	
	1.	The application area is subject to 40 CFR Part 63, Subpart UUU - National Emission Standards for Hazardous Air Pollutants for Petroleum Refineries: Catalytic Cracking Units, Catalytic Reforming Units, and Sulfur Recovery Units.	☐ Yes ☒ No
	Z.	**Subpart AAAA - National Emission Standards for Hazardous Air Pollutants for Municipal Solid Waste (MSW) Landfills.**	
♦	1.	The application area is subject to 40 CFR Part 63, Subpart AAAA - National Emission Standards for Hazardous Air Pollutants for Municipal Solid Waste Landfills.	☐ Yes ☒ No
	AA.	**Subpart FFFF - National Emission Standards for Hazardous Air Pollutants for Miscellaneous Organic Chemical Production and Processes (MON)**	
	1.	The application area is located at a site that includes process units that manufacture as a primary product one or more of the chemicals listed in 40 CFR § 63.2435(b)(1).	☐ Yes ☒ No
	2.	The application area is located at a plant site that is a major source as defined in FCAA § 112(a).	☐ Yes ☒ No
	3.	The application area is located at a site that includes miscellaneous chemical manufacturing process units (MCPU) that process, use or generate one or more of the organic hazardous air pollutants listed in § 112(b) of the Clean Air Act or hydrogen halide and halogen HAP. *If the response to Question VIII.AA.1, AA.2 or AA.3 is "No," go to Section VIII.BB.*	☐ Yes ☒ No
	4.	The application area includes process vents, storage vessels, transfer racks, or waste streams associated with a miscellaneous chemical manufacturing process subject to 40 CFR 63, Subpart FFFF. *If the response to Question VIII.AA.4 is "No," go to Section VIII.BB.*	☐ Yes ☐ No

Date	Permit No.	Regulated Entity No.
11/07/25	TBA	RN112293998

For SOP applications, answer ALL questions unless otherwise directed.
♦ For GOP applications, answer ONLY these questions unless otherwise directed.

VIII. Title 40 Code of Federal Regulations Part 63 - National Emission Standards for Hazardous Air Pollutants for Source Categories (continued)		
AA. Subpart FFFF - National Emission Standards for Hazardous Air Pollutants for Miscellaneous Organic Chemical Production and Processes (MON) (continued)		
5.	The application area includes process wastewater streams. *If the response to Question VIII.AA.5 is "No," go to Question VIII.AA.24.*	☐ Yes ☐ No
6.	The application area includes process wastewater streams, located at existing sources, that are designated as Group 1 or are determined to be Group 1 for compounds listed in Table 8 of 40 CFR Part 63, Subpart G or Table 8 and Table 9 of 40 CFR Part 63, Subpart FFFF, as appropriate.	☐ Yes ☐ No
7.	The application area includes process wastewater streams, located at existing sources, that are Group 2 for compounds listed in Table 8 or Table 8 and Table 9 of 40 CFR Part 63, Subpart FFFF, as appropriate.	☐ Yes ☐ No
8.	The application area includes process wastewater streams, located at new sources, that are designated as Group 1 or are determined to be Group 1 for compounds listed in Table 8 of 40 CFR Part 63, Subpart G or Table 8 and Table 9 of 40 CFR Part 63, Subpart FFFF, as appropriate.	☐ Yes ☐ No
9.	The application area includes process wastewater streams, located at new sources, that are Group 2 for compounds listed in Table 8 or Table 8 and Table 9 of 40 CFR Part 63, Subpart FFFF, as appropriate.	☐ Yes ☐ No
10.	All Group 1 wastewater streams at the site are demonstrated to have a total source mass flow rate of less than 1 MG/yr. *If the response to Question VIII.AA.10 is "Yes," go to Question VIII.AA.24.*	☐ Yes ☐ No
11.	The site has untreated and/or partially treated Group 1 wastewater streams demonstrated to have a total source mass flow rate of less than 1 MG/yr. *If the response to Question VIII.AA.11 is "No," go to Question VIII.AA.13.*	☐ Yes ☐ No
12.	The application area includes waste management units that receive or manage a partially treated Group 1 wastewater stream prior to or during treatment.	☐ Yes ☐ No
13.	Group 1 wastewater streams or residual removed from Group 1 wastewater streams are transferred to an on-site treatment operation that is not owned or operated by the owner or operator of the source generating the waste stream or residual.	☐ Yes ☐ No

Date	Permit No.	Regulated Entity No.
11/07/25	TBA	RN112293998

For SOP applications, answer ALL questions unless otherwise directed.
♦ For GOP applications, answer ONLY these questions unless otherwise directed.

VIII. Title 40 Code of Federal Regulations Part 63 - National Emission Standards for Hazardous Air Pollutants for Source Categories (continued)		
AA. Subpart FFFF - National Emission Standards for Hazardous Air Pollutants for Miscellaneous Organic Chemical Production and Processes (MON) (continued)		
14.	Group 1 wastewater streams or residual removed from Group 1 wastewater streams are transferred to an off-site treatment operation. *If the responses to Questions VIII.AA.13 and VIII.AA.14 are both "No," go to Question VIII.AA.20.*	☐ Yes ☐ No
15.	Group 1 wastewater streams are transferred to an offsite treatment facility meeting the requirements of 40 CFR § 63.138(h). *If the response to Question VIII.AA.15 is "No," go to Question VIII.AA.17.*	☐ Yes ☐ No
16.	The option to document in the notification of compliance status report that the wastewater will be treated in a facility meeting the requirements of 40 CFR § 63.138(h) is elected.	☐ Yes ☐ No
17.	Group 1 wastewater streams or residuals with a total annual average concentration of compounds in Table 8 of 40 CFR Part 63, Subpart FFFF less than 50 ppmw are transferred offsite. *If the response to Question VIII.AA.17 is "No," go to Question VIII.AA.19.*	☐ Yes ☐ No
18.	The transferor is demonstrating that less than 5 percent of the HAP in Table 9 of 40 CFR Part 63, Subpart FFFF is emitted from waste management units up to the activated sludge unit.	☐ Yes ☐ No
19.	The application area includes waste management units that receive or manage a Group 1 wastewater stream, or a residual removed from a Group 1 wastewater stream prior to shipment or transport.	☐ Yes ☐ No
20.	The application area includes containers that receive, manage, or treat a Group 1 wastewater stream or a residual removed from a Group 1 wastewater stream.	☐ Yes ☐ No
21.	The application area includes individual drain systems that receive or manage a Group 1 wastewater stream, or a residual removed from a Group 1 wastewater stream. *If the response to Question VIII.AA.21 is "No," go to Question VIII.AA.24.*	☐ Yes ☐ No
22.	The application area includes individual drain systems that are complying with 40 CFR § 63.136 through the use of cover and, if vented, closed vent systems and control devices.	☐ Yes ☐ No

Date	Permit No.	Regulated Entity No.
11/07/25	TBA	RN112293998

For SOP applications, answer ALL questions unless otherwise directed.
♦ For GOP applications, answer ONLY these questions unless otherwise directed.

VIII. Title 40 Code of Federal Regulations Part 63 - National Emission Standards for Hazardous Air Pollutants for Source Categories (continued)		
	AA. Subpart FFFF - National Emission Standards for Hazardous Air Pollutants for Miscellaneous Organic Chemical Production and Processes (MON) (continued)	
23.	The application area includes individual drain systems that are complying with 40 CFR § 63.136 through the use of water seals or tightly fitting caps or plugs.	☐ Yes ☐ No
24.	The application area includes drains, drain hubs, manholes, lift stations, trenches, or pipes that are part of a chemical manufacturing process unit that meets the criteria of 40 CFR § 63.100(b). *If the response to Question VIII.AA.24 is "No," go to Section VIII.BB.*	☐ Yes ☐ No
25.	The application area includes drains, drain hubs, manholes, lift stations, trenches or pipes (that are part of a miscellaneous chemical manufacturing process unit) that meet the criteria listed in 40 CFR § 63.149(d). *If the response to Question VIII.AA.25 is "No," go to Section VIII.BB.*	☐ Yes ☐ No
26.	The application area includes drains, drain hubs, manholes, lift stations, trenches or pipes that convey water with a total annual average concentration of compounds in table 8 of 40 CFR Part 63, Subpart FFFF is greater than or equal to 10,000 ppmw at any flow rate, and the total annual load of compounds in table 8 of 40 CFR Part 63, Subpart FFFF is greater than or equal to 200 lb/yr.	☐ Yes ☐ No
27.	The application area includes drains, drain hubs, manholes, lift stations, trenches, or pipes that convey water with a total annual average concentration of compounds in table 8 of 40 CFR Part 63, Subpart FFFF is greater than or equal to 1,000 ppmw, and the annual average flow rate is greater than or equal to 1 liter per minute.	☐ Yes ☐ No
28.	The application area includes drains, drain hubs, manholes, lift stations, trenches or pipes that are part of a chemical manufacturing process unit that is subject to the new source requirements of 40 CFR § 63.2445(a); and the equipment conveys water with a combined total annual average concentration of compounds in tables 8 and 9 of 40 CFR Part 63, Subpart FFFF is greater than or equal to 30,000 ppmw, and the combined total annual load of compounds in tables 8 and 9 to this subpart is greater than or equal to 1 tpy.	☐ Yes ☐ No

Date	Permit No.	Regulated Entity No.
11/07/25	TBA	RN112293998

For SOP applications, answer ALL questions unless otherwise directed.
♦ For GOP applications, answer ONLY these questions unless otherwise directed.

VIII. Title 40 Code of Federal Regulations Part 63 - National Emission Standards for Hazardous Air Pollutants for Source Categories (continued)		
BB.	**Subpart GGGG - National Emission Standards for Hazardous Air Pollutants for: Solvent Extractions for Vegetable Oil Production.**	
1.	The application area includes a vegetable oil production process that: is by itself a major source of HAP emissions or, is collocated within a plant site with other sources that are individually or collectively a major source of HAP emissions.	☐ Yes ☒ No
CC.	**Subpart GGGGG - National Emission Standards for Hazardous Air Pollutants: Site Remediation**	
1.	The application area includes a facility at which a site remediation is conducted. *If the answer to Question VIII.CC.1 is "No," go to Section VIII.DD.*	☐ Yes ☒ No
2.	The application area is located at a site that is a major source of HAP. *If the answer to Question VIII.CC.2 is "No," go to Section VIII.DD.*	☐ Yes ☐ No
3.	All site remediations qualify for one of the exemptions contained in 40 CFR § 63.7881(b)(1) through (6). *If the answer to Question VIII.CC.3 is "Yes," go to Section VIII.DD.*	☐ Yes ☐ No
4.	All site remediation activities are complete, and the Administrator has been notified in writing. *If the answer to Question VIII.CC.4 is "Yes," go to Section VIII.DD.*	☐ Yes ☐ No
5.	Prior to beginning site remediation activities, it was determined that the total quantity of HAP listed in Table 1 of Subpart GGGGG that will be removed during all site remediations will be less than 1 Mg/yr. *If the answer to Question VIII.CC.5 is "Yes," go to Section VIII.DD.*	☐ Yes ☐ No
6.	The site remediation will be completed within 30 consecutive calendar days.	☐ Yes ☐ No
7.	No site remediation will exceed 30 consecutive calendar days. *If the answer to Question VIII.CC.7 is "Yes," go to Section VIII.DD.*	☐ Yes ☐ No
8.	Site remediation materials subject to 40 CFR Part 63, Subpart GGGGG are transferred from the application area to an off-site facility.	☐ Yes ☐ No
9.	All site remediation materials subject to 40 CFR Part 63, Subpart GGGGG are transferred from the application area to an off-site facility. *If the answer to Question VIII.CC.9 is "Yes," go to Section VIII.DD.*	☐ Yes ☐ No

Date	Permit No.	Regulated Entity No.
11/07/25	TBA	RN112293998

For SOP applications, answer ALL questions unless otherwise directed.
♦ For GOP applications, answer ONLY these questions unless otherwise directed.

VIII. Title 40 Code of Federal Regulations Part 63 - National Emission Standards for Hazardous Air Pollutants for Source Categories (continued)		
CC. Subpart GGGGG - National Emission Standards for Hazardous Air Pollutants: Site Remediation (continued)		
10.	The application area includes a remediation material management unit used for cleanup of radioactive mixed waste per § 63.7886(c).	☐ Yes ☐ No
11.	The application area includes a remediation material management unit or combination of units with a total annual quantity of HAP less than 1 Mg/yr that is being exempted from § 63.7886(b) per § 63.7886(d).	☐ Yes ☐ No
12.	The application area includes a remediation material management unit that has an average total VOHAP concentration of remediation material less than 500 ppmw and is complying with § 63.7886(b)(2). *If the response to Question VIII.CC.12 is "No," go to Question VIII.CC.14.*	☐ Yes ☐ No
13.	The application area includes a remediation material management unit that concentrates all or part of the material such that the material's VOHAP concentration could increase.	☐ Yes ☐ No
14.	The application area includes containers that manage site remediation materials subject to 40 CFR Part 63, Subpart GGGGG. *If the response to Question VIII.CC.14 is "No," go to Question VIII.CC.21.*	☐ Yes ☐ No
15.	The application area includes containers that are also subject to and complying with another subpart under 40 CFR part 61 or part 63 per § 63.7886(b)(3).	☐ Yes ☐ No
16.	The application area includes containers that are complying with alternative work practice standards that have been approved by the EPA per § 63.7900(e).	☐ Yes ☐ No
17.	The application area includes containers using Container Level 1 controls as specified in 40 CFR § 63.922(b).	☐ Yes ☐ No
18.	The application area includes containers with a capacity greater than 0.46 m^3 that meet the requirements of 40 CFR § 63.7900(b)(3)(i) and (ii).	☐ Yes ☐ No
19.	The application area includes containers using Container Level 2 controls as specified in 40 CFR § 63.923(b).	☐ Yes ☐ No
20.	The application area includes containers using Container Level 3 controls as specified in 40 CFR § 63.924(b).	☐ Yes ☐ No
21.	The application area includes individual drain systems complying with the requirements of 40 CFR § 63.962.	☐ Yes ☐ No

Date	Permit No.	Regulated Entity No.
11/07/25	TBA	RN112293998

For SOP applications, answer ALL questions unless otherwise directed.
♦ For GOP applications, answer ONLY these questions unless otherwise directed.

VIII.	**Title 40 Code of Federal Regulations Part 63 - National Emission Standards for Hazardous Air Pollutants for Source Categories (continued)**	
DD.	**Subpart YYYYY - National Emission Standards for Hazardous Air Pollutants for Area/Sources: Electric Arc Furnace Steelmaking Facilities**	
1.	The application area includes an electric arc furnace (EAF) steelmaking facility, and the site is an area source of hazardous air pollutant (HAP) emissions. *If the response to Question VIII.DD.1 is "No," go to Section VIII.EE.*	☐ Yes ☒ No
2.	The EAF steelmaking facility is a research and development facility. *If the response to Question VIII.DD.2 is "Yes," go to Section VIII.EE.*	☐ Yes ☐ No
3.	Metallic scrap is utilized in the EAF.	☐ Yes ☐ No
4.	Scrap containing motor vehicle scrap is utilized in the EAF.	☐ Yes ☐ No
5.	Scrap not containing motor vehicle scrap is utilized in the EAF.	☐ Yes ☐ No
EE.	**Subpart BBBBBB - National Emission Standards for Hazardous Air Pollutants for Source Category: Gasoline Distribution Bulk Terminals, Bulk Plants and Pipeline Facilities**	
1.	The application area is located at a site that is an area source of HAPs. *If the answer to Question EE.1 is "No," go to Section VIII.FF.*	☐ Yes ☒ No
2.	The application area includes a pipeline breakout station, as defined in 40 CFR Part 63, Subpart BBBBBB, not subject to the control requirements of 40 CFR Part 63, Subpart R.	☐ Yes ☐ No
3.	The application area includes a pipeline pumping station as defined in 40 CFR Part 63, Subpart BBBBBB.	☐ Yes ☐ No

Date	Permit No.	Regulated Entity No.
11/07/25	TBA	RN112293998

For SOP applications, answer ALL questions unless otherwise directed.
♦ For GOP applications, answer ONLY these questions unless otherwise directed.

VIII. Title 40 Code of Federal Regulations Part 63 - National Emission Standards for Hazardous Air Pollutants for Source Categories (continued)		
EE. Subpart BBBBBB - National Emission Standards for Hazardous Air Pollutants for Source Category: Gasoline Distribution Bulk Terminals, Bulk Plants and Pipeline Facilities (continued)		
4.	The application area includes a bulk gasoline plant as defined in 40 CFR Part 63, Subpart BBBBBB. *If the answer to Question VIII.EE.4 is "No," go to Question VIII.EE.6.*	☐ Yes ☐ No
5.	The bulk gasoline plant was operating, prior to January 10, 2010, in compliance with an enforceable State, local or tribal rule or permit that requires submerged fill as specified in 40 CFR § 63.11086(a).	☐ Yes ☐ No
6.	The application area includes a bulk gasoline terminal, as defined in 40 CFR Part 63, Subpart BBBBBB, not subject to the control requirements of 40 CFR Part 63, Subpart R or Subpart CC. *If the answer to Question VIII.EE.6 is "No," go to Section VIII.FF.*	☐ Yes ☐ No
7.	The bulk gasoline terminal has throughput of less than 250,000 gallons per day. *If the answer to Question VIII.EE.7 is "Yes," go to Section VIII.FF.*	☐ Yes ☐ No
8.	The bulk gasoline terminal loads gasoline into gasoline cargo tanks other than railcar cargo tanks.	☐ Yes ☐ No
9.	The bulk gasoline terminal loads gasoline into railcar cargo tanks. *If the answer to Question VIII.EE.9 is "No," go to Section VIII.FF.*	☐ Yes ☐ No
10.	The bulk gasoline terminal loads gasoline into railcar cargo tanks which do not collect vapors from a vapor balance system.	☐ Yes ☐ No

Date	Permit No.	Regulated Entity No.
11/07/25	TBA	RN112293998

For SOP applications, answer ALL questions unless otherwise directed.
♦ For GOP applications, answer ONLY these questions unless otherwise directed.

VIII.	**Title 40 Code of Federal Regulations Part 63 - National Emission Standards for Hazardous Air Pollutants for Source Categories (continued)**		
	EE.	**Subpart BBBBBB - National Emission Standards for Hazardous Air Pollutants for Source Category: Gasoline Distribution Bulk Terminals, Bulk Plants and Pipeline Facilities (continued)**	
	11.	The bulk gasoline terminal loads gasoline into railcar cargo tanks which collect vapors from a vapor balance system and that system complies with a Federal, State, local, tribal rule or permit.	☐ Yes ☐ No
	FF.	**Subpart CCCCCC - National Emission Standards for Hazardous Air Pollutants for Source Category: Gasoline Dispensing Facilities**	
♦	1.	The application area is located at a site that is an area source of hazardous air pollutants. *If the answer to Question VIII.FF.1 is "No," go to Section VIII.GG.*	☐ Yes ☒ No
♦	2.	The application area includes at least one gasoline dispensing facility as defined in 40 CFR § 63.11132. *If the answer to Question VIII.FF.2 is "No," go to Section VIII.GG.*	☐ Yes ☐ No
♦	3.	The application area includes at least one gasoline dispensing facility with a monthly throughput of less than 10,000 gallons.	☐ Yes ☐ No
♦	4.	The application area includes at least one gasoline dispensing facility where gasoline is dispensed from a fixed gasoline storage tank into a portable gasoline tank for the on-site delivery and subsequent dispensing into other gasoline-fueled equipment.	☐ Yes ☐ No
	GG.	**Recently Promulgated 40 CFR Part 63 Subparts**	
♦	1.	The application area is subject to one or more promulgated 40 CFR Part 63 subparts not addressed on this form. *If the response to Question VIII.GG.1 is "No," go to Section IX. A list of promulgated 40 CFR Part 63 subparts not otherwise addressed on OP-REQ1 is included in the instructions.*	☒ Yes ☐ No
♦	2.	Provide the Subpart designation (i.e. Subpart EEE) in the space provided below.	

Date	Permit No.	Regulated Entity No.
11/07/25	TBA	RN112293998

For SOP applications, answer ALL questions unless otherwise directed.
♦ For GOP applications, answer ONLY these questions unless otherwise directed.

IX.	**Title 40 Code of Federal Regulations Part 68 (40 CFR Part 68) - Chemical Accident Prevention Provisions**		
	A.	**Applicability**	
♦	1.	The application area contains processes subject to 40 CFR Part 68, Chemical Accident Prevention Provisions, and specified in 40 CFR § 68.10.	☐ Yes ☒ No
	X.	**Title 40 Code of Federal Regulations Part 82 (40 CFR Part 82) - Protection of Stratospheric Ozone**	
	A.	**Subpart A - Production and Consumption Controls**	
♦	1.	The application area is located at a site that produces, transforms, destroys, imports, or exports a controlled substance or product.	☐ Yes ☒ No ☐ N/A
	B.	**Subpart B - Servicing of Motor Vehicle Air Conditioners**	
♦	1.	Servicing, maintenance, and/or repair of fleet vehicle air conditioning systems using ozone-depleting refrigerants is conducted in the application area.	☐ Yes ☒ NO
	C.	**Subpart C - Ban on Nonessential Products Containing Class I Substances and Ban on Nonessential Products Containing or Manufactured with Class II Substances**	
♦	1.	The application area sells or distributes one or more nonessential products (which release a Class I or Class II substance) that are subject to 40 CFR Part 82, Subpart C.	☐ Yes ☒ No ☐ N/A
	D.	**Subpart D - Federal Procurement**	
♦	1.	The application area is owned/operated by a department, agency, or instrumentality of the United States.	☐ Yes ☒ No ☐ N/A
	E.	**Subpart E - The Labeling of Products Using Ozone Depleting Substances**	
♦	1.	The application area includes containers in which a Class I or Class II substance is stored or transported prior to the sale of the Class I or Class II substance to the ultimate consumer.	☐ Yes ☒ No ☐ N/A
♦	2.	The application area is a manufacturer, importer, wholesaler, distributor, or retailer of products containing a Class I or Class II substance.	☐ Yes ☒ No ☐ N/A
♦	3.	The application area is a manufacturer, importer, wholesaler, distributor, or retailer of products manufactured with a process that uses a Class I or Class II substance.	☐ Yes ☒ No ☐ N/A

Date	Permit No.	Regulated Entity No.
11/07/25	TBA	RN112293998

For SOP applications, answer ALL questions unless otherwise directed.
♦ For GOP applications, answer ONLY these questions unless otherwise directed.

X.	**Title 40 Code of Federal Regulations Part 82 (40 CFR Part 82) - Protection of Stratospheric Ozone (continued)**		
	F.	**Subpart F - Recycling and Emissions Reduction**	
♦	1.	Servicing, maintenance, and/or repair on refrigeration and non-motor vehicle air condition appliances using ozone-depleting refrigerants or non-exempt substitutes is conducted in the application area.	☐ Yes ☒ No
♦	2.	Disposal of appliances (including motor vehicle air conditioners) or refrigerant or non-exempt substitute reclamation occurs in the application area.	☐ Yes ☒ No ☐ N/A
♦	3.	The application area manufactures appliances or refrigerant recycling and recovery equipment.	☐ Yes ☒ No ☐ N/A
	G.	**Subpart G - Significant New Alternatives Policy Program**	
♦	1.	The application area manufactures, formulates, or creates chemicals, product substitutes, or alternative manufacturing processes that are intended for use as a replacement for a Class I or Class II compound. *If the response to Question X.G.1 is "No" or "N/A," go to Section X.H.*	☐ Yes ☒ No ☐ N/A
♦	2.	All substitutes produced by the application area meet one or more of the exemptions in 40 CFR § 82.176(b)(1) - (7).	☐ Yes ☐ No ☐ N/A
	H.	**Subpart H -Halon Emissions Reduction**	
♦	1.	Testing, servicing, maintaining, repairing, or disposing of equipment containing halons is conducted in the application area.	☐ Yes ☒ No ☐ N/A
♦	2.	Disposal of halons or manufacturing of halon blends is conducted in the application area.	☐ Yes ☒ No ☐ N/A
XI.	**Miscellaneous**		
	A.	**Requirements Reference Tables (RRT) and Flowcharts**	
	1.	The application area contains units that are potentially subject to a regulation for which the TCEQ has not developed an RRT and flowchart.	☐ Yes ☒ No

Date	Permit No.	Regulated Entity No.
11/07/25	TBA	RN112293998

For SOP applications, answer ALL questions unless otherwise directed.
♦ For GOP applications, answer ONLY these questions unless otherwise directed.

XI.	**Miscellaneous (continued)**		
	B.	**Forms**	
♦	1.	The application area contains units that are potentially subject to a regulation for which the TCEQ has not developed a unit attribute form. *If the response to Question XI.B.1 is "No" or "N/A," go to Section XI.C.*	☐ Yes ☒ No ☐ N/A
♦	2.	Provide the Part and Subpart designation for the federal rule(s) or the Chapter, Subchapter, and Division designation for the State regulation(s) in the space provided below.	
	C.	**Emission Limitation Certifications**	
♦	1.	The application area includes units for which federally enforceable emission limitations have been established by certification.	☒ Yes ☐ No
	D.	**Alternative Means of Control, Alternative Emission Limitation or Standard, or Equivalent Requirements**	
	1.	The application area is located at a site that is subject to a site-specific requirement of the state implementation plan (SIP).	☐ Yes ☒ No
	2.	The application area includes units located at the site that are subject to a site-specific requirement of the SIP.	☐ Yes ☒ No
	3.	The application area includes units which demonstrate compliance by using an alternative means of control, alternative emission limitation or standard or equivalent requirements approved by the EPA Administrator. *If the response to Question XI.D.3 is "Yes," please include a copy of the approval document with the application.*	☐ Yes ☒ No
	4.	The application area includes units which demonstrate compliance by using an alternative means of control, alternative emission limitation or standard or equivalent requirements approved by the TCEQ Executive Director. *If the response to Question XI.D.4 is "Yes," please include a copy of the approval document with the application.*	☐ Yes ☒ No

Date	Permit No.	Regulated Entity No.
11/07/25	TBA	RN112293998

For SOP applications, answer ALL questions unless otherwise directed.
♦ For GOP applications, answer ONLY these questions unless otherwise directed.

XI.	**Miscellaneous (continued)**	
E.	**Title IV - Acid Rain Program**	
1.	The application area includes emission units subject to the Acid Rain Program (ARP), including the Opt-In Program.	☐ Yes ☒ No
2.	The application area includes emission units qualifying for the new unit exemption under 40 CFR § 72.7.	☒ Yes ☐ No
3.	The application area includes emission units qualifying for the retired unit exemption under 40 CFR § 72.8.	☐ Yes ☒ No
F.	**40 CFR Part 97, Subpart EEEEE - Cross-State Air Pollution Rule (CSAPR) NO_X Ozone Season Group 2 Trading Program**	
1.	The application area includes emission units subject to the requirements of the CSAPR NO_X Ozone Season Group 2 Trading Program. *If the response to Question XI.F.1 is "No," go to Question XI.F.7.*	☐ Yes ☒ No
2.	The application area includes units that are complying with the CEMS requirements of 40 CFR Part 75, Subpart H for NO_X and heat input.	☐ Yes ☐ No
3.	The application area includes gas or oil-fired units that are complying with the CEMS requirements of 40 CFR Part 75, Subpart H for NO_X, and the monitoring requirements of 40 CFR Part 75, Appendix D for heat input.	☐ Yes ☐ No
4.	The application area includes gas or oil-fired peaking units that are complying with the monitoring requirements of 40 CFR Part 75, Appendix E for NO_X, and the monitoring requirements of 40 CFR Part 75, Appendix D for heat input.	☐ Yes ☐ No
5.	The application area includes gas or oil-fired units that are complying with the Low Mass Emissions monitoring requirements of 40 CFR § 75.19 for NO_X and heat input.	☐ Yes ☐ No
6.	The application area includes units that are complying with EPA-approved alternative monitoring system requirements of 40 CFR Part 75, Subpart E for NO_X and heat input.	☐ Yes ☐ No
7.	The application area includes emission units that qualify for the CSAPR NO_X Ozone Season Group 2 retired unit exemption.	☐ Yes ☒ No

Date	Permit No.	Regulated Entity No.
11/07/25	TBA	RN112293998

For SOP applications, answer ALL questions unless otherwise directed.
♦ For GOP applications, answer ONLY these questions unless otherwise directed.

XI.	**Miscellaneous (continued)**	
G.	**40 CFR Part 97, Subpart FFFFF - Texas SO_2 Trading Program**	
1.	The application area includes emission units complying with the requirements of the Texas SO_2 Trading Program. *If the response to Question XI.G.1 is "No," go to Question XI.G.6.*	☐ Yes ☒ No
2.	The application area includes units that are complying with the CEMS requirements of 40 CFR Part 75, Subpart B for SO_2 and 40 CFR Part 75, Subpart H for heat input.	☐ Yes ☐ No
3.	The application area includes gas or oil-fired units that are complying with the monitoring requirements of 40 CFR Part 75, Appendix D for SO_2 and heat input.	☐ Yes ☐ No
4.	The application area includes gas or oil-fired units that are complying with the Low Mass Emissions monitoring requirements of 40 CFR § 75.19 for SO_2 and heat input.	☐ Yes ☐ No
5.	The application area includes units that are complying with EPA-approved alternative monitoring system requirements of 40 CFR Part 75, Subpart E for SO_2 and heat input.	☐ Yes ☐ No
6.	The application area includes emission units that qualify for the Texas SO_2 Trading Program retired unit exemption.	☐ Yes ☒ No
H.	**Permit Shield (SOP Applicants Only)**	
1.	A permit shield for negative applicability entries on Form OP-REQ2 (Negative Applicable Requirement Determinations) is being requested or already exists in the permit.	☒ Yes ☐ No

Date	Permit No.	Regulated Entity No.
11/07/25	TBA	RN112293998

For SOP applications, answer ALL questions unless otherwise directed.
♦ For GOP applications, answer ONLY these questions unless otherwise directed.

XI.	**Miscellaneous (continued)**		
	I.	**GOP Type (Complete this section for GOP applications only)**	
♦	1.	The application area is applying for initial issuance, revision, or renewal of an oil and gas general operating permit under GOP No. 511 - Oil and Gas General Operating Permit for Brazoria, Chambers, Collin, Dallas, Denton, El Paso, Ellis, Fort Bend, Galveston, Hardin, Harris, Jefferson, Johnson, Kaufman, Liberty, Montgomery, Orange, Parker, Rockwall, Tarrant, Waller, and Wise Counties.	☐ Yes ☐ No
♦	2.	The application area is applying for initial issuance, revision, or renewal of an oil and gas general operating permit under GOP No. 512 - Oil and Gas General Operating Permit for Gregg, Nueces, and Victoria Counties.	☐ Yes ☐ No
♦	3.	The application area is applying for initial issuance, revision, or renewal of an oil and gas general operating permit under GOP No. 513 - Oil and Gas General Operating Permit for Aransas, Bexar, Calhoun, Matagorda, San Patricio, and Travis Counties.	☐ Yes ☐ No
♦	4.	The application area is applying for initial issuance, revision, or renewal of an oil and gas general operating permit under GOP No. 514 - Oil and Gas General Operating Permit for All Texas Counties Except Aransas, Bexar, Brazoria, Calhoun, Chambers, Collin, Dallas, Denton, El Paso, Ellis, Fort Bend, Galveston, Gregg, Hardin, Harris, Jefferson, Johnson, Kaufman, Liberty, Matagorda, Montgomery, Nueces, Orange, Parker, Rockwall, San Patricio, Tarrant, Travis, Victoria, Waller, and Wise County.	☐ Yes ☐ No
♦	5.	The application area is applying for initial issuance, revision, or renewal of a solid waste landfill general operating permit under GOP No. 517 - Municipal Solid Waste Landfill general operating permit.	☐ Yes ☐ No
	J.	**Title 30 TAC Chapter 101, Subchapter H**	
♦	1.	The application area is located in a nonattainment area. *If the response to Question XI.J.1 is "No," go to Question XI.J.3.*	☐ Yes ☒ No
♦	2.	The applicant has or will generate emission reductions to be credited in the TCEQ Emissions Banking and Trading Program.	☐ Yes ☐ No ☐ N/A
♦	3.	The applicant has or will generate discrete emission reductions to be credited in the TCEQ Emissions Banking and Trading Program.	☐ Yes ☒ No ☐ N/A

Date	Permit No.	Regulated Entity No.
11/07/25	TBA	RN112293998

For SOP applications, answer ALL questions unless otherwise directed.
♦ For GOP applications, answer ONLY these questions unless otherwise directed.

XI.	**Miscellaneous (continued)**		
	J.	**Title 30 TAC Chapter 101, Subchapter H (continued)**	
♦	4.	The application area is located at a site in the Houston/Galveston/Brazoria nonattainment area where the facilities have a collective uncontrolled design capacity to emit 10 tpy or more of NO_X. *If the response to Question XI.J.4 is "Yes," go to Question XI.J.6.*	☐ Yes ☒ No
♦	5.	The application area is located at a site in the Houston/Galveston/Brazoria nonattainment area where the facilities previously had a collective uncontrolled design capacity to emit 10 tpy or more of NO_X and is subject to 101.351(c).	☐ Yes ☒ No
	6.	The application area includes an electric generating facility permitted under 30 TAC Chapter 116, Subchapter I.	☐ Yes ☒ No
♦	7.	The application area is located at a site in the Houston/Galveston/Brazoria nonattainment area and the site has a potential to emit more than 10 tpy of highly reactive volatile organic compounds (HRVOC) from facilities covered under 30 TAC Chapter 115, Subchapter H, Divisions 1 and 2.	☐ Yes ☒ No
♦	8.	The application area is located at a site in the Houston/Galveston/Brazoria nonattainment area, the site has a potential to emit 10 tpy or less of HRVOC from covered facilities and the applicant is opting to comply with the requirements of 30 TAC Chapter 101, Subchapter H, Division 6, Highly Reactive VOC Emissions Cap and Trade Program.	☐ Yes ☒ No
	K.	**Periodic Monitoring**	
♦	1.	The applicant or permit holder is submitting at least one periodic monitoring proposal described on Form OP-MON in this application. *If the response to Question XI.K.1 is "Yes," go to Section XI.L.*	☐ Yes ☒ No
♦	2.	The permit currently contains at least one periodic monitoring requirement. *If the responses to Questions XI.K.1 and XI.K.2 are both "No," go to Section XI.L.*	☐ Yes ☒ No
♦	3.	All periodic monitoring requirements are being removed from the permit with this application.	☐ Yes ☐ No

Date	Permit No.	Regulated Entity No.
11/07/25	TBA	RN112293998

For SOP applications, answer ALL questions unless otherwise directed.
♦ For GOP applications, answer ONLY these questions unless otherwise directed.

XI.	**Miscellaneous (continued)**		
	L.	**Compliance Assurance Monitoring**	
♦	1.	The application area includes at least one unit that does not meet the CAM exemptions in 40 CFR § 64.2(b) for all applicable requirements that it is subject to, and the unit has a pre-control device potential to emit greater than or equal to the amount in tons per year required in a site classified as a major source. *If the response to Question XI.L.1 is "No," go to Section XI.M.*	☐ Yes ☒ No
♦	2.	The unit or units defined by XI.L.1 are using a control device to comply with an applicable requirement. *If the response to Question XI.L.2 is "No," go to Section XI.M.*	☐ Yes ☐ No
♦	3.	The permit holder has submitted a CAM proposal on Form OP-MON in a previous application.	☐ Yes ☐ No
♦	4.	The owner/operator or permit holder is submitting a CAM proposal on Form OP-MON according to the deadlines for submittals in 40 CFR § 64.5 in this application. *If the responses to Questions XI.L.3 and XI.L.4 are both "No," go to Section XI.M.*	☐ Yes ☐ No
	5.	The owner/operator or permit holder is submitting a CAM implementation plan and schedule to be incorporated as enforceable conditions in the permit.	☐ Yes ☐ No
	6.	Provide the unit identification numbers for the units for which the applicant is submitting a CAM implementation plan and schedule in the space below.	
♦	7.	At least one unit defined by XI.L.1 and XI.L.2 is using a CEMS, COMS or PEMS meeting the requirements of 40 CFR § 64.3(d)(2).	☐ Yes ☐ No
♦	8.	All units defined by XI.L.1 and XI.L.2 are using a CEMS, COMS or PEMS meeting the requirements of 40 CFR § 64.3(d)(2). *If the response to Question XI.L.8 is "Yes," go to Section XI.M.*	☐ Yes ☐ No

Date	Permit No.	Regulated Entity No.
11/07/25	TBA	RN112293998

For SOP applications, answer ALL questions unless otherwise directed.
♦ For GOP applications, answer ONLY these questions unless otherwise directed.

XI.	**Miscellaneous (continued)**		
	L.	**Compliance Assurance Monitoring (continued)**	
♦	9.	At least one of the CAM proposals as described by question XI.L.3 or XI.L.4 addresses particulate matter, and the emission unit has a capture system as defined in 40 CFR §64.1.	☐ Yes ☐ No
♦	10.	At least one of the CAM proposals as described by question XI.L.3 or XI.L.4 addresses VOC, and the emission unit has a capture system as defined in 40 CFR §64.1.	☐ Yes ☐ No
♦	11.	At least one of the CAM proposals as described by question XI.L.3 or XI.L.4 addresses a regulated pollutant other than particulate matter or VOC, and the emission unit has a capture system as defined in 40 CFR §64.1.	☐ Yes ☐ No
♦	12.	The control device in the CAM proposal as described by question XI.L.3 or XI.L.4 has a bypass.	☐ Yes ☐ No
	M.	**Title 30 TAC Chapter 113, Subchapter D, Division 5 - Emission Guidelines and Compliance Times**	
♦	1.	The application area includes at least one air curtain incinerator that commenced construction on or before December 9, 2004. *If the response to Question XI.M.1 is "No," or "N/A," go to Section XII.*	☐ Yes ☐ No ☒ N/A
♦	2.	All air curtain incinerators constructed on or before December 9, 2004 combust only wood waste, clean lumber, or yard waste or a mixture of these materials.	☐ Yes ☐ No
XII.	**New Source Review (NSR) Authorizations**		
	A.	**Waste Permits with Air Addendum**	
♦	1.	The application area includes a Municipal Solid Waste Permit or an Industrial Hazardous Waste with an Air Addendum. *If the response to XII.A.1 is "Yes," include the waste permit numbers and issuance date in Section XII.J.*	☐ Yes ☒ No

Date	Permit No.	Regulated Entity No.
11/07/25	TBA	RN112293998

For SOP applications, answer ALL questions unless otherwise directed.
♦ For GOP applications, answer ONLY these questions unless otherwise directed.

XII.	**New Source Review (NSR) Authorizations (continued)**		
	B.	**Air Quality Standard Permits**	
♦	1.	The application area includes at least one Air Quality Standard Permit NSR authorization. *If the response to XII.B.1 is "No," go to Section XII.C. If the response to XII.B.1 is "Yes," be sure to include the standard permit's registration numbers in Section XII.H and answer XII.B.2 - B.16 as appropriate.*	☒ Yes ☐ No
♦	2.	The application area includes at least one "State Pollution Control Project" Air Quality Standard Permit NSR authorization under 30 TAC § 116.617.	☐ Yes ☒ No
♦	3.	The application area includes at least one non-rule Air Quality Standard Permit for Pollution Control Projects NSR authorization.	☐ Yes ☒ No
♦	4.	The application area includes at least one "Installation and/or Modification of Oil and Gas Facilities" Air Quality Standard Permit NSR authorization under 30 TAC § 116.620.	☐ Yes ☒ No
♦	5.	The application area includes at least one non-rule Air Quality Standard Permit for Oil and Gas Handling and Production Facilities NSR authorization.	☐ Yes ☒ No
♦	6.	The application area includes at least one "Municipal Solid Waste Landfill" Air Quality Standard Permit NSR authorization under 30 TAC § 116.621.	☐ Yes ☒ No
♦	7.	The application area includes at least one "Municipal Solid Waste Landfill Facilities and Transfer Stations" Standard Permit authorization under 30 TAC Chapter 330, Subchapter U.	☐ Yes ☒ No
	8.	The application area includes at least one "Concrete Batch Plant" Air Quality Standard Permit NSR authorization.	☐ Yes ☒ No
	9.	The application area includes at least one "Concrete Batch Plant with Enhanced Controls" Air Quality Standard Permit NSR authorization.	☐ Yes ☒ No
	10.	The application area includes at least one "Hot Mix Asphalt Plant" Air Quality Standard Permit NSR authorization.	☐ Yes ☒ No

Date	Permit No.	Regulated Entity No.
11/07/25	TBA	RN112293998

For SOP applications, answer ALL questions unless otherwise directed.
♦ For GOP applications, answer ONLY these questions unless otherwise directed.

XII.	**New Source Review (NSR) Authorizations (continued)**		
	B.	**Air Quality Standard Permits (continued)**	
♦	11.	The application area includes at least one "Rock Crusher" Air Quality Standard Permit NSR authorization.	☐ Yes ☒ No
♦	12.	The application area includes at least one "Electric Generating Unit" Air Quality Standard Permit NSR authorization. *If the response to XII.B.12 is "No," go to Question XII.B.15.*	☒ Yes ☐ No
♦	13.	For purposes of "Electric Generating Unit" Air Quality Standard Permit, the application area is located in the East Texas Region.	☐ Yes ☒ No
♦	14.	For purposes of "Electric Generating Unit" Air Quality Standard Permit, the application area is located in the West Texas Region.	☒ Yes ☐ No
♦	15.	The application area includes at least one "Boiler" Air Quality Standard Permit NSR authorization.	☐ Yes ☒ No
♦	16.	The application area includes at least one "Sawmill" Air Quality Standard Permit NSR authorization.	☐ Yes ☒ No
	C.	**Flexible Permits**	
	1.	The application area includes at least one Flexible Permit NSR authorization.	☐ Yes ☒ No
	D.	**Multiple Plant Permits**	
	1.	The application area includes at least one Multi-Plant Permit NSR authorization.	☐ Yes ☒ No

Date	Permit No.	Regulated Entity No.
11/07/25	TBA	RN112293998

For SOP applications, answer ALL questions unless otherwise directed.
♦ For GOP applications, answer ONLY these questions unless otherwise directed.

XII. NSR Authorizations (Attach additional sheets if necessary for sections XII.E-J.)

E. PSD Permits and PSD Major Pollutants

Permit No.	Issuance Date	Pollutant(s):	Permit No.	Issuance Date	Pollutant(s):

If PSD Permits are held for the application area, please complete the Major NSR Summary Table located under the Technical Forms heading at: www.tceq.texas.gov/permitting/air/titlev/site/site_experts.html.

F. Nonattainment (NA) Permits and NA Major Pollutants

Permit No.	Issuance Date	Pollutant(s):	Permit No.	Issuance Date	Pollutant(s):

If NA Permits are held for the application area, please complete the Major NSR Summary Table located under the Technical Forms heading at: www.tceq.texas.gov/permitting/air/titlev/site/site_experts.html.

G. NSR Authorizations with FCAA § 112(g) Requirements

NSR Permit No.	Issuance Date	NSR Permit No.	Issuance Date	NSR Permit No	Issuance Date

Date	Permit No.	Regulated Entity No.
11/07/25	TBA	RN112293998

For SOP applications, answer ALL questions unless otherwise directed.
♦ For GOP applications, answer ONLY these questions unless otherwise directed.

XII. NSR Authorizations (continued) - (Attach additional sheets if necessary for sections XII.E-J.)

♦ **H. Title 30 TAC Chapter 116 Permits, Special Permits, Standard Permits, Other Authorizations (Other Than Permits By Rule, PSD Permits, NA Permits) for the Application Area**

Authorization No.	Issuance Date	Authorization No.	Issuance Date	Authorization No.	Issuance Date
181708	10/21/25				

♦ **I. Permits by Rule (30 TAC Chapter 106) for the Application Area**

A list of selected Permits by Rule (previously referred to as standard exemptions) that are required to be listed in the FOP application is available in the instructions.

PBR No.	Version No./Date	PBR No.	Version No./Date	PBR No.	Version No./Date

♦ **J. Municipal Solid Waste and Industrial Hazardous Waste Permits with an Air Addendum**

Permit No.	Issuance Date	Permit No.	Issuance Date	Permit No.	Issuance Date

Applicable Requirements Summary
Form OP-REQ3 (Page 1)
Federal Operating Permit Program

Table 1a: Additions

Date: 11/07/2025	**Regulated Entity No.: RN112293998**	**Permit No.: TBA**
Company Name: Conduit Edge, LLC	**Area Name: Cheyanne East Facility**	

Revision No.	Unit/Group/Process ID No.	Unit/Group/Process Applicable Form	SOP/GOP Index No	Pollutant	Applicable Regulatory Requirement Name	Applicable Regulatory Requirement Standard(s)
	GRP-EGU	OP-UA2	60JJJJ	NOX	NSPS JJJJ	§60.4233(e)-Table 1|6
	GRP-EGU	OP-UA2	60JJJJ	CO	NSPS JJJJ	§60.4233(e)-Table 1|19
	GRP-EGU	OP-UA2	60JJJJ	VOC	NSPS JJJJ	§60.4233(e)-Table 1|28

Applicable Requirements Summary
Form OP-REQ3 (Page 2)
Federal Operating Permit Program

Table 1b: Additions

Date: 11/07/2025	**Regulated Entity No.: RN112293998**	**Permit No.: TBA**
Company Name: Conduit Edge, LLC	**Area Name: Cheyanne East Facility**	

Revision No.	Unit/Group/Process ID No.	SOP/GOP Index No.	Pollutant	Monitoring and Testing Requirements	Recordkeeping Requirements	Reporting Requirements
	GRP-EGU	60JJJJ	NOX	[D]§60.4243(a)(2)(ii) [D]§60.4243(a)(2)(iii) [D]§60.4243(b)(2)(ii) [D]§60.4243(e) [D]§60.4244(a) [D]§60.4244(b) [D]§60.4244(c) [D]§60.4244(d)	[D]§60.4243(a)(1) [D]§60.4243(a)(2)(i) [D]§60.4243(a)(2)(ii) [D]§60.4243(a)(2)(iii) [D]§60.4243(b)(2)(ii) [R]§60.4245(a) [D]§60.4245(a)(1) [R]§60.4245(a)(2) [D]§60.4245(a)(3) [D]§60.4245(a)(4)	[G]§60.4245(c) [D]§60.4245(d)
	GRP-EGU	60JJJJ	CO	[D]§60.4243(a)(2)(ii) [D]§60.4243(a)(2)(iii) [D]§60.4243(b)(2)(ii) [D]§60.4243(e) [D]§60.4244(a) [D]§60.4244(b) [D]§60.4244(c) [D]§60.4244(e)	[D]§60.4243(a)(1) [D]§60.4243(a)(2)(i) [D]§60.4243(a)(2)(ii) [D]§60.4243(a)(2)(iii) [D]§60.4243(b)(2)(ii) [D]§60.4243(e) [R]§60.4245(a) [D]§60.4245(a)(1) [R]§60.4245(a)(2) [D]§60.4245(a)(3) [D]§60.4245(a)(4)	[G]§60.4245(c) [D]§60.4245(d)

Applicable Requirements Summary
Form OP-REQ3 (Page 3)
Federal Operating Permit Program

Table 1b: Additions

Date: 11/07/2025	**Regulated Entity No.: RN112293998**	**Permit No.: TBA**
Company Name: Conduit Edge, LLC	**Area Name: Cheyanne East Facility**	

Revision No.	Unit/Group/Process ID No.	SOP/GOP Index No.	Pollutant	Monitoring and Testing Requirements	Recordkeeping Requirements	Reporting Requirements
	GRP-EGU	60JJJJ	VOC	[D]§60.4243(a)(2)(ii) [D]§60.4243(a)(2)(iii) [D]§60.4243(b)(2)(ii) [D]§60.4243(e) [D]§60.4244(a) [D]§60.4244(b) [D]§60.4244(c) [D]§60.4244(f) [D]§60.4244(g)	[D]§60.4243(a)(1) [D]§60.4243(a)(2)(i) [D]§60.4243(a)(2)(ii) [D]§60.4243(a)(2)(iii) [D]§60.4243(b)(2)(ii) [D]§60.4243(e) [R]§60.4245(a) [D]§60.4245(a)(1) [R]§60.4245(a)(2) [D]§60.4245(a)(3) [D]§60.4245(a)(4)	[G]§60.4245(c) [D]§60.4245(d)

Stationary Reciprocating Internal Combustions Engine Attributes
Form OP-UA2
Federal Operating Permit Program
Texas Commission on Environmental Quality

General Information

Requested Information	Response
Date:	11/07/2025
Customer Reference No.:	CN606391902
Regulated Entity No.:	RN112293998
Permit No.:	TBA
Permit Area Name:	Cheyanne East
Permit Type:	SOP
Project Type:	Initial
Submission Type:	New Application
Project Number (if available):	
Form Information	**TCEQ Entry Only**
Title V Form Release Date:	02/2025
Form Number:	10003
APD ID Number:	27v1.0
Version Revised Date:	07/2025
	This form is for use by facilities subject to air quality permit requirements and may be revised periodically.

Stationary Reciprocating Internal Combustions Engine Attributes
Form OP-UA2
Federal Operating Permit Program
Texas Commission on Environmental Quality

Table of Contents

Table	Regulation	Page	Data Submitted
N/A	N/A	OP-SUM Table 1	Yes
N/A	N/A	OP-SUM Table 2	
N/A	N/A	OP-REQ2	Yes
Table 1a	30 TAC Chapter 117, Subchapter B: Combustion Control at Major Industrial, Commercial, and Institutional Sources in Ozone Nonattainment Areas	Page 1	
Table 1b	30 TAC Chapter 117, Subchapter B: Combustion Control at Major Industrial, Commercial, and Institutional Sources in Ozone Nonattainment Areas	Page 2	
Table 1c	30 TAC Chapter 117, Subchapter B: Combustion Control at Major Industrial, Commercial, and Institutional Sources in Ozone Nonattainment Areas	Page 3	
Table 2a	40 CFR Part 63, Subpart ZZZZ: National Emission Standards for Hazardous Air Pollutants for Stationary Reciprocating Internal Combustion Engines	Page 4	Yes
Table 2b	40 CFR Part 63, Subpart ZZZZ: National Emission Standards for Hazardous Air Pollutants for Stationary Reciprocating Internal Combustion Engines	Page 5	
Table 2c	40 CFR Part 63, Subpart ZZZZ: National Emission Standards for Hazardous Air Pollutants for Stationary Reciprocating Internal Combustion Engines	Page 6	
Table 3	30 TAC Chapter 117, Subchapter E: Multi-Region Combustion Control	Page 7	
Table 4a	40 CFR Part 60, Subpart JJJJ: Standards of Performance for Stationary Spark Ignition Internal Combustion Engines	Page 8	Yes
Table 4b	40 CFR Part 60, Subpart JJJJ: Standards of Performance for Stationary Spark Ignition Internal Combustion Engines	Page 9	Yes
Table 5a	40 CFR Part 60, Subpart IIII: Standards of Performance for Stationary Compression Ignition Internal Combustion Engines	Page 10	
Table 5b	40 CFR Part 60, Subpart IIII: Standards of Performance for Stationary Compression Ignition Internal Combustion Engines	Page 11	
Table 5c	40 CFR Part 60, Subpart IIII: Standards of Performance for Stationary Compression Ignition Internal Combustion Engines	Page 12	

Stationary Reciprocating Internal Combustions Engine Attributes
Federal Operating Permit Program
Texas Commission on Environmental Quality

Form OP-SUM - Individual Unit Summary
Table 1

Unit AI	Revision No.	Unit ID No.	Group ID No.	Unit Name/Description	CAM	PCA AI	Preconstruction Authorization (PCA) Category	Authorization/ Registration Number	Permit By Rule (PBR) Number	PBR Effective Date
		EGU1	GRP-EGU	Electric Generating Unit 1			Standard Permit	181708		
		EGU2	GRP-EGU	Electric Generating Unit 2			Standard Permit	181708		
		EGU3	GRP-EGU	Electric Generating Unit 3			Standard Permit	181708		

Stationary Reciprocating Internal Combustions Engine Attributes
Federal Operating Permit Program
Texas Commission on Environmental Quality

Form OP-REQ2 - Negative Applicable/Superseded Requirement Determinations

Unit AI	Revision No.	Unit ID No.	Potentially Applicable Regulatory Name	Negative Applicability/Superseded Requirement Citation	Negative Applicability/Superseded Requirement Reason
		GRP-EGU	40 CFR Part 63, Subpart ZZZZ	§ 63.6590(c)(1)	The proposed engines will meet the requirements of 40 CFR 63 Subpart ZZZZ by meeting the requirements of 40 CFR 60 Subpart JJJJ.

Stationary Reciprocating Internal Combustions Engine Attributes
Form OP-UA2
Federal Operating Permit Program
Texas Commission on Environmental Quality

Table 2a: Title 40 Code of Federal Regulations Part 63 (40 CFR Part 63)
Subpart *ZZZZ*: National Emission Standards for Hazardous Air Pollutants for Stationary Reciprocating Internal Combustion Engines

Unit ID No.	SOP/GOP Index No.	HAP Source	Brake HP	Construction/ Reconstruction Date	Nonindustrial Emergency Engine	Service Type	Stationary RICE Type
GRP-EGU	63ZZZZ	AREA	500+	06+			

Go to the Table of Contents

Stationary Reciprocating Internal Combustions Engine Attributes
Form OP-UA2
Federal Operating Permit Program
Texas Commission on Environmental Quality

Table 4a: Title 40 Code of Federal Regulations Part 60 (40 CFR Part 60)
Subpart JJJJ: Standards of Performance for Stationary Spark Ignition Internal Combustion Engines

Unit ID No.	SOP/GOP Index No.	Construction/ Reconstruction/ Modification Date	Test Cell	Exemption	Temp Replacement	Horsepower	Fuel	AEL No.	Lean Burn	Commencing
GRP-EGU	60JJJJ	YES	NO	NONE	NO	1350+	NATGAS			CON

Go to the Table of Contents

Stationary Reciprocating Internal Combustions Engine Attributes
Form OP-UA2
Federal Operating Permit Program
Texas Commission on Environmental Quality

Table 4b: Title 40 Code of Federal Regulations Part 60 (40 CFR Part 60)
Subpart JJJJ: Standards of Performance for Stationary Spark Ignition Internal Combustion Engines

Unit ID No.	SOP/GOP Index No.	Manufacture Date	Displacement	Certified	Operation	Certified Modification	Service	Severe Duty	Optional Compliance
GRP-EGU	60JJJJ	N0710+		NO			NON		

Go to the Table of Contents

Texas Commission on Environmental Quality
Form OP-ACPS
Application Compliance Plan and Schedule

Date: 11/07/2025	Regulated Entity No.: RN112293998	Permit No.: TBA
Company Name: Conduit Edge, LLC	Area Name: Cheyanne East Facility	

- Part 1 of this form must be submitted with all initial FOP applications and renewal applications.
- The Responsible Official must use Form OP-CRO1 (Certification by Responsible Official) to certify information contained in this form in accordance with 30 TAC § 122.132(d)(8).

Part 1

A.	**Compliance Plan — Future Activity Committal Statement**	
The *Responsible Official* commits, utilizing reasonable effort, to the following: As the responsible official it is my intent that all emission units shall continue to be in compliance with all applicable requirements they are currently in compliance with, and all emission units shall be in compliance by the compliance dates with any applicable requirements that become effective during the permit term.		
B.	**Compliance Certification - Statement for Units in Compliance*** **(Indicate response by entering an "X" in the appropriate column)**	
1.	With the exception of those emission units listed in the Compliance Schedule section of this form (Part 2, below), and based, at minimum, on the compliance method specified in the associated applicable requirements, are all emission units addressed in this application in compliance with all their respective applicable requirements as identified in this application?	☒ YES ☐ NO
2.	Are there any non-compliance situations addressed in the Compliance Schedule Section of this form (Part 2)?	☐ YES ☒ NO
3.	If the response to Item B.2, above, is "Yes," indicate the total number of Part 2 attachments included in this submittal. *(For reference only)*	
*	*For Site Operating Permits (SOPs), the complete application should be consulted for applicable requirements and their corresponding emission units when assessing compliance status.* *For General Operating Permits (GOPs), the application documentation, particularly Form OP-REQ1 should be consulted as well as the requirements contained in the appropriate General Permits portion of 30 TAC Chapter 122.* *Compliance should be assessed based, at a minimum, on the required monitoring, testing, record keeping, and/or reporting requirements, as appropriate, associated with the applicable requirement in question.*	

Texas Commission on Environmental Quality

Public Involvement Plan Form for Permit and Registration Applications

The Public Involvement Plan is intended to provide applicants and the agency with information about how public outreach will be accomplished for certain types of applications in certain geographical areas of the state. It is intended to apply to new activities; major changes at existing plants, facilities, and processes; and to activities which are likely to have significant interest from the public. This preliminary screening is designed to identify applications that will benefit from an initial assessment of the need for enhanced public outreach.

All applicable sections of this form should be completed and submitted with the permit or registration application. For instructions on how to complete this form, see TCEQ-20960-inst.

Section 1. Preliminary Screening

☒ New Permit or Registration Application

☐ New Activity – modification, registration, amendment, facility, etc. (see instructions)

If neither of the above boxes are checked, completion of the form is not required and does not need to be submitted.

Section 2. Secondary Screening

☒ Requires public notice,

☐ Considered to have significant public interest, **and**

☒ Located within any of the following geographical locations:

- Austin
- Dallas
- Fort Worth
- Houston
- San Antonio
- West Texas
- Texas Panhandle
- Along the Texas/Mexico Border
- Other geographical locations should be decided on a case-by-case basis

If all the above boxes are not checked, a Public Involvement Plan is not necessary. Stop after Section 2 and submit the form.

☒ Public Involvement Plan not applicable to this application. Provide **brief** explanation.

This project is not considered to be of significant public interest.

Section 3. Application Information

Type of Application (check all that apply):

Air ☐ Initial ☐ Federal ☐ Amendment ☐ Standard Permit ☐ Title V

Waste ☐ Municipal Solid Waste ☐ Industrial and Hazardous Waste ☐ Scrap Tire
☐ Radioactive Material Licensing ☐ Underground Injection Control

Water Quality

☐ Texas Pollutant Discharge Elimination System (TPDES)

- ☐ Texas Land Application Permit (TLAP)
- ☐ State Only Concentrated Animal Feeding Operation (CAFO)
- ☐ Water Treatment Plant Residuals Disposal Permit

☐ Class B Biosolids Land Application Permit

☐ Domestic Septage Land Application Registration

Water Rights New Permit

☐ New Appropriation of Water

☐ New or existing reservoir

Amendment to an Existing Water Right

☐ Add a New Appropriation of Water

☐ Add a New or Existing Reservoir

☐ Major Amendment that could affect other water rights or the environment

Section 4. Plain Language Summary

Provide a brief description of planned activities.

Section 5. Community and Demographic Information

Community information can be found using EPA's EJ Screen, U.S. Census Bureau information, or generally available demographic tools.

Information gathered in this section can assist with the determination of whether alternative language notice is necessary. Please provide the following information.

(City)

(County)

(Census Tract)

Please indicate which of these three is the level used for gathering the following information.

☐ City ☐ County ☐ Census Tract

(a) Percent of people over 25 years of age who at least graduated from high school

(b) Per capita income for population near the specified location

(c) Percent of minority population and percent of population by race within the specified location

(d) Percent of Linguistically Isolated Households by language within the specified location

(e) Languages commonly spoken in area by percentage

(f) Community and/or Stakeholder Groups

(g) Historic public interest or involvement

Section 6. Planned Public Outreach Activities

(a) Is this application subject to the public participation requirements of Title 30 Texas Administrative Code (30 TAC) Chapter 39?

☐ Yes ☐ No

(b) If yes, do you intend at this time to provide public outreach other than what is required by rule?

☐ Yes ☐ No

If Yes, please describe.

If you answered "yes" that this application is subject to 30 TAC Chapter 39, answering the remaining questions in Section 6 is not required.

(c) Will you provide notice of this application in alternative languages?

☐ Yes ☐ No

Please refer to Section 5. If more than 5% of the population potentially affected by your application is Limited English Proficient, then you are required to provide notice in the alternative language.

If yes, how will you provide notice in alternative languages?

☐ Publish in alternative language newspaper

☐ Posted on Commissioner's Integrated Database Website

☐ Mailed by TCEQ's Office of the Chief Clerk

☐ Other (specify)

(d) Is there an opportunity for some type of public meeting, including after notice?

☐ Yes ☐ No

(e) If a public meeting is held, will a translator be provided if requested?

☐ Yes ☐ No

(f) Hard copies of the application will be available at the following (check all that apply):

☐ TCEQ Regional Office ☐ TCEQ Central Office

☐ Public Place (specify)

Section 7. Voluntary Submittal

For applicants voluntarily providing this Public Involvement Plan, who are not subject to formal public participation requirements.

Will you provide notice of this application, including notice in alternative languages?

☐ Yes ☐ No

What types of notice will be provided?

☐ Publish in alternative language newspaper

☐ Posted on Commissioner's Integrated Database Website

☐ Mailed by TCEQ's Office of the Chief Clerk

☐ Other (specify)

United States
Environmental Protection Agency
Acid Rain Program

OMB No. 2060-0258
Approval expires 05/31/2025

New Unit Exemption

For more information, see instructions and refer to 40 CFR 72.7

This submission is: ☑ New ☐ Revised

STEP 1
Identify the new unit by plant name, State, Plant Code (ORISPL) and unit ID#.

Plant Name	State	Plant Code	Unit ID#
Cheyanne East Facility	TX	NA	

STEP 2
List the generator ID numbers and, to one decimal place, the nameplate capacity of each generator served by the unit. Then total nameplate capacity and enter the result.

GEN ID #	GEN ID #	GEN ID #	GEN ID #	GEN ID #
EGU1	EGU2	EGU3		
4.5 MWe	4.5 MWe	4.5 MWe	MWe	MWe

TOTAL
MWe

STEP 3
List all fuels currently burned or expected to be burned, by the unit and the percent sulfur content by weight of each.

Fuel (current)	Sulfur Content (current)	Fuel (expected)	Sulfur Content (expected)
Natural Gas	<0.05 %	Natural Gas	<0.05 %
Natural Gas	<0.05 %	Natural Gas	<0.05 %

STEP 4
Identify the first full calendar year in which the unit meets (or will meet) the requirements of 40 CFR 72.7(a).

January 1, 2026.

STEP 5
Read the special provisions.

Special Provisions

(1) The owners and operators and, to the extent applicable, the designated representative of a unit exempt under 40 CFR 72.7 shall (i) comply with the requirements of 40 CFR 72.7(a) for all periods for which the unit is exempt under 40 CFR 72.7 and (ii) comply with the requirements of the Acid Rain Program concerning all periods for which the exemption is not in effect, even if such requirements arise, or must be complied with, after the exemption takes effect.
(2) For any period for which a unit is exempt under 40 CFR 72.7, the unit is not an affected unit under the Acid Rain Program and 40 CFR parts 70 and 71 and is not eligible to be an opt-in source under 40 CFR part 74. As an unaffected unit, the unit shall continue to be subject to any other applicable requirements under 40 CFR parts 70 and 71.
(3) For a period of 5 years from the date the records are created, the owners and operators of a unit exempt under 40 CFR 72.7 shall retain at the source that includes the unit records demonstrating that the requirements of 40 CFR 72.7(a) are met. The 5-year period for keeping records may be extended for cause, at any time prior to the end of the period, in writing by the Administrator or the permitting authority. Such records shall include, for each delivery of fuel to the unit or for fuel delivered to the unit continuously by pipeline, the type of fuel, the sulfur content, and the sulfur content of each sample taken. The owners and operators bear the burden of proof that the requirements of paragraph 40 CFR 72.7(a) are met.
(4) On the earliest of the following dates, a unit exempt under 40 CFR 72.7(b), (c), or (e) shall lose its exemption and become an affected unit under the Acid Rain Program and 40 CFR parts 70 and 71: (i) the date on which the unit first serves one or more generators with total nameplate capacity in excess of 25 MWe; (ii) the date on which the unit burns any coal or coal-derived fuel except for coal-derived gaseous fuel with a total sulfur content no greater than natural gas; or (iii) January 1 of the year following the year in which the annual average sulfur content for gaseous fuel burned at the unit exceeds 0.05 percent by weight (as determined under 40 CFR 72.7(d)) or for nongaseous fuel burned at the unit

exceeds 0.05 percent by weight (as determined under 40 CFR 72.7(d)). Notwithstanding 40 CFR 72.30(b) and (c), the designated representative for a unit that loses its exemption under 40 CFR 72.7 shall submit a complete Acid Rain permit application on the later of January 1, 1998 or 60 days after the first date on which the unit is no longer exempt. For the purpose of applying monitoring requirements under 40 CFR part 75, a unit that loses its exemption under 40 CFR 72.7 shall be treated as a new unit that commenced commercial operation on the first date on which the unit is no longer exempt.

STEP 6
Read the appropriate certification and sign and date.

Certification (for designated representatives only)

I am authorized to make this submission on behalf of the owners and operators of the affected source or affected units for which the submission is made. I certify under penalty of law that I have personally examined, and am familiar with, the statements and information submitted in this document and all its attachments. Based on my inquiry of those individuals with primary responsibility for obtaining the information, I certify that the statements and information are to the best of my knowledge and belief true, accurate, and complete. I am aware that there are significant penalties for submitting false statements and information or omitting required statements and information, including the possibility of fine or imprisonment.

Name	
Signature	Date

Certification (for certifying officials only)

I certify under penalty of law that I have personally examined, and am familiar with, the statements and information submitted in this document and all its attachments. Based on my inquiry of those individuals with primary responsibility for obtaining the information, I certify that the statements and information are to the best of my knowledge and belief true, accurate, and complete. I am aware that there are significant penalties for submitting false statements and information or omitting required statements and information, including the possibility of fine or imprisonment.

Name Darla Kuntz	Title HSE Manager		
Company Owner Name Conduit Edge, LLC			
Mailing Address 820 Gessner Rd, Suite 895	City Houston	TX State	77024 Zip Code
Phone 281-635-3409	Email Address dkuntz@conduitpower.co		
Signature	Date		

Certification (for additional certifying officials, if applicable)

I certify under penalty of law that I have personally examined, and am familiar with, the statements and information submitted in this document and all its attachments. Based on my inquiry of those individuals with primary responsibility for obtaining the information, I certify that the statements and information are to the best of my knowledge and belief true, accurate, and complete. I am aware that there are significant penalties for submitting false statements and information or omitting required statements and information, including the possibility of fine or imprisonment.

Name	Title		
Company Owner Name			
Mailing Address	City	State	77024 Zip Code
Phone	Email Address		
Signature	Date		

Acid Rain Program

Instructions for New Unit Exemption Notice (40 CFR 72.7)

The Acid Rain Program regulations provide that any new, affected utility unit that serves generators with total nameplate capacity not greater than 25 MWe and where fuel burned each year has an annual average sulfur content of 0.05 percent or less is exempted from the requirements to obtain an Acid Rain permit, monitor emissions, and hold allowances. The designated representative or certifying official(s) of such a unit must submit the New Unit Exemption notice. The provisions governing the new unit exemption are found at 40 CFR 72.7.

Please type or print. If you have questions regarding the exemption notice contact your local, State, or EPA Regional Acid Rain contact or call EPA's Clean Air Markets Hotline at (202) 343-9620.

STEP 1 Use the plant name and plant code (ORISPL) listed on the Certificate of Representation (if any) for the affected unit. A plant code is a number assigned by the Energy Information Agency (EIA) of the U.S. Department of Energy to power plants. If a plant code has not been assigned to the facility in question, put "NA" in the "Plant Code" box.

Identify the new unit by providing the appropriate unit identification number, consistent with the unit identification number entered for the Certificate of Representation (if any) and with unit identification numbers used in reporting to EIA and/or DOE. For new units without identification numbers, owners and operators may assign such numbers consistent with EIA and DOE requirements.

STEP 2 Identify the generators served by the unit by providing the appropriate generator identification numbers, consistent with the generator identification numbers entered for the Certificate of Representation (if any) and with the generator identification numbers used in reporting to EIA and/or DOE. For generators without identification numbers, owners and operators may assign such numbers consistent with EIA and DOE requirements.

Nameplate capacity is defined at 40 CFR 72.2 as the maximum electrical generating output (in MWe) that a generator can sustain over a specified period of time when not restricted by seasonal or other deratings, as listed in NADB (the National Allowance Data Base for the Acid Rain Program) or, if not in NADB, as measured in accordance with the U.S. Department of Energy standards. To qualify for the exemption from the requirements of the Acid Rain Program, the total nameplate capacity entered at Step 2 must be 25 MWe or less.

STEP 3 To qualify for and maintain exempt status, the fuels consumed at the unit must have an annual average sulfur content of 0.05 percent or less by weight for each year for which the exemption is to be in effect, as determined using the test methods specified in 40 CFR 72.7(d). This requirement is applied separately for gaseous and non-gaseous fuels. If the unit's <u>only</u> current or expected gaseous fuel is natural gas, enter "# 0.05%" in the appropriate "Sulfur Content" portion of the form for the natural gas. If other gaseous fuels in addition to natural gas are or are expected to be consumed at the unit, the <u>actual</u> sulfur content of the natural gas and the other gaseous fuels must be entered. The unit cannot burn coal or coal-derived fuel (except gaseous fuel with total sulfur content no greater than natural gas).

STEP 4 Enter the first full calendar year in which the unit meets the requirements of 40 CFR 72.7(a) (described generally in STEP 3 of these instructions) and, if the unit is allocated allowances, the allowance and proceeds surrender requirements of 40 CFR 72.7(c).

STEP 5 If the source where the unit is located has units that are subject to the Acid Rain Program, the unit for which the exemption is being submitted must be included on the Certificate of Representation for the source, which must be received by U.S. EPA before the exemption notice is submitted. The designated representative or alternate designated representative must read, sign, and date the certification at STEP 6 labeled "for <u>designated representatives</u> only."

If the source where the unit is located has no units that are subject to the Acid Rain Program and consequently has no designated representative, a certifying official for each owner of the unit must read the certification at STEP 6 labeled "for certifying officials only," enter his or her name, title, name of the ownership company for which he or she is the certifying official, mailing address, phone number, email address, and then sign and date. A certifying official is not required to submit a Certificate of Representation. If there is more than one owner of a new unit for which no designated representative has been authorized, each owner of the unit must have a certifying official sign the appropriate certification at STEP 6.

Submission Deadlines

The form must be submitted by December 31 of the first year for which the unit is to be exempt.

Submission Instructions

Submit the **original** New Unit Exemption notice to the title V permitting authority for the facility, **and** mail a copy to **one** of the following addresses **(please note the different zip codes):**

Regular or Certified mail:

U.S. EPA
CAPD – Operations & Implementation Branch
Attn: Exemptions
1200 Pennsylvania Avenue, NW
Mail Code 6204A
Washington, DC **20460**

Overnight mail:

U.S. EPA
CAPD – Operations & Implementation Branch
Attn: Exemptions
1200 Pennsylvania Avenue, NW
WJC South, 4th Floor, Room # 4153C
Washington, DC **20004**
(202) 564-8717

Paperwork Burden Estimate

This collection of information is approved by OMB under the Paperwork Reduction Act, 44 U.S.C. 3501 et seq. (OMB Control No. 2060-0258). Responses to this collection of information are mandatory (40 CFR 72.7). An agency may not conduct or sponsor, and a person is not required to respond to, a collection of information unless it displays a currently valid OMB control number. The public reporting and recordkeeping burden for this collection of information is estimated to be 10 hours per response. Send comments on the Agency's need for this information, the accuracy of the provided burden estimates and any suggested methods for minimizing respondent burden to the Regulatory Support Division Director, U.S. Environmental Protection Agency (2821T), 1200 Pennsylvania Ave., NW, Washington, D.C. 20460. Include the OMB control number in any correspondence. Do not send the completed form to this address.

Texas Commission on Environmental Quality

Title V New

Site Information (Regulated Entity)

What is the name of the permit area to be authorized?	CHEYANNE EAST FACILITY
Does the site have a physical address?	No
Because there is no physical address, describe how to locate this site:	FACILITY WILL BE LOCATED NEAR KERMIT, TEXAS, APPROXIMATELY 4.8 MILES EAST OF THE INTERSECTION BETWEEN NORTH FARM-TO-MARKET ROAD 874 AND TX-18
City	KERMIT
State	TX
ZIP	78745
County	WINKLER
Latitude (N) (##.######)	31.935833
Longitude (W) (-###.######)	-103.038889
Primary SIC Code	4911
Secondary SIC Code	
Primary NAICS Code	221112
Secondary NAICS Code	
Regulated Entity Site Information	
What is the Regulated Entity's Number (RN)?	RN112293998
What is the name of the Regulated Entity (RE)?	CHEYANNE EAST FACILITY
Does the RE site have a physical address?	No
Because there is no physical address, describe how to locate this site:	FACILITY WILL BE LOCATED NEAR KERMIT, TEXAS, APPROXIMATELY 4.8 MILES EAST OF THE INTERSECTION BETWEEN NORTH FARM-TO-MARKET ROAD 874 AND TX-18
City	KERMIT
State	TX
ZIP	78745
County	WINKLER
Latitude (N) (##.######)	31.935833
Longitude (W) (-###.######)	-103.038889
Facility NAICS Code	
What is the primary business of this entity?	

Customer (Applicant) Information

How is this applicant associated with this site?	Owner Operator
What is the applicant's Customer Number (CN)?	CN606391902
Type of Customer	Corporation
Full legal name of the applicant:	
Legal Name	Conduit Edge, LLC
Texas SOS Filing Number	804986797
Federal Tax ID	
State Franchise Tax ID	32089010261

State Sales Tax ID	
Local Tax ID	
DUNS Number	
Number of Employees	
Independently Owned and Operated?	No

Responsible Official Contact

Person TCEQ should contact for questions about this application:	
Organization Name	Conduit Edge LLC
Prefix	MR
First	Matt
Middle	
Last	Bulpitt
Suffix	
Credentials	
Title	Chief Executive Officer
Enter new address or copy one from list:	
Mailing Address	
Address Type	Domestic
Mailing Address (include Suite or Bldg. here, if applicable)	820 GESSNER RD
Routing (such as Mail Code, Dept., or Attn:)	suite 895
City	HOUSTON
State	TX
ZIP	77024
Phone (###-###-####)	8179752084
Extension	
Alternate Phone (###-###-####)	
Fax (###-###-####)	
E-mail	mbulpitt@conduitpower.co

Duly Authorized Representative Contact

Person TCEQ should contact for questions about this application	
Same as another contact?	
Organization Name	Conduit Edge LLC
Prefix	MS
First	Darla
Middle	
Last	Kuntz
Suffix	
Credentials	
Title	HSE Manager
Enter new address or copy one from list	
Mailing Address	
Address Type	Domestic
Mailing Address (include Suite or Bldg. here, if applicable)	820 GESSNER RD

Routing (such as Mail Code, Dept., or Attn:)	Suite 895
City	HOUSTON
State	TX
Zip	77024
Phone (###-###-####)	2816353409
Extension	
Alternate Phone (###-###-####)	
Fax (###-###-####)	
E-mail	dkuntz@conduitpower.co

Designated Representative Contact

Person TCEQ should contact for questions about this application:	
Same as another contact?	Duly Authorized Representative Contact
Organization Name	Conduit Edge LLC
Prefix	MS
First	Darla
Middle	
Last	Kuntz
Suffix	
Credentials	
Title	HSE Manager
Enter new address or copy one from list:	
Mailing Address	
Address Type	Domestic
Mailing Address (include Suite or Bldg. here, if applicable)	820 GESSNER RD
Routing (such as Mail Code, Dept., or Attn:)	Suite 895
City	HOUSTON
State	TX
Zip	77024
Phone (###-###-####)	2816353409
Extension	
Alternate Phone (###-###-####)	
Fax (###-###-####)	
E-mail	dkuntz@conduitpower.co

Technical Contact

Person TCEQ should contact for questions about this application:	
Same as another contact?	Duly Authorized Representative Contact
Organization Name	Conduit Edge LLC
Prefix	MS
First	Darla
Middle	
Last	Kuntz
Suffix	
Credentials	
Title	HSE Manager

Enter new address or copy one from list:	
Mailing Address	
Address Type	Domestic
Mailing Address (include Suite or Bldg. here, if applicable)	820 GESSNER RD
Routing (such as Mail Code, Dept., or Attn:)	Suite 895
City	HOUSTON
State	TX
ZIP	77024
Phone (###-###-####)	2816353409
Extension	
Alternate Phone (###-###-####)	
Fax (###-###-####)	
E-mail	dkuntz@conduitpower.co

Title V General Information - New

1) Permit Latitude Coordinate:	31 Deg 56 Min 9 Sec
2) Permit Longitude Coordinate:	103 Deg 2 Min 20 Sec
3) Is this submittal a new application or an update to an existing application?	New Application
3.1. What type of Federal Operating Permit are you applying for?	SOP
3.2. Is this submittal an abbreviated or a full application?	Full
3.3. Is this application for a portable facility?	No
3.4. Is the site a non-major source subject to the Federal Operating Permit Program?	No
3.5. Are there any permits that should be voided upon issuance of this permit application through permit conversion?	No
3.6. Are there any permits that should be voided upon issuance of this permit application through permit consolidation?	No
4) Who will electronically sign this Title V application?	Duly Authorized Representative
5) Does this application include Acid Rain Program or Cross-State Air Pollution Rule requirements?	Yes

Title V Attachments New

Attach OP-1 (Site Information Summary)

Attach OP-ACPS (Application Compliance Plan and Schedule)

Attach OP-REQ1 (Application Area-Wide Applicability Determinations and General Information)

Attach OP-REQ2 (Negative Applicable Requirement Determinations)

Attach OP-REQ3 (Applicable Requirements Summary)

Attach OP-PBRSUP (Permits by Rule Supplemental Table)

Attach OP-SUM (Individual Unit Summary)

Attach OP-MON (Monitoring Requirements)

Attach OP-UA (Unit Attribute) Forms

If applicable, attach OP-AR1 (Acid Rain Permit Application)

Attach OP-CRO2 (Change of Responsible Official Information)

Attach OP-DEL (Delegation of Responsible Official)

Attach any other necessary information needed to complete the permit.

An additional space to attach any other necessary information needed to complete the permit.

Expedite Title V

1) Per Texas Health and Safety Code, Section 382.05155, does the applicant want to expedite the processing of this application?	No

Certification

I certify that I am the Duly Authorized Representative for this application and that, based on information and belief formed after reasonable inquiry, the statements and information on this form are true, accurate, and complete.

1. I am Darla K Kuntz, the owner of the STEERS account ER106444.
2. I have the authority to sign this data on behalf of the applicant named above.
3. I have personally examined the foregoing and am familiar with its content and the content of any attachments, and based upon my personal knowledge and/or inquiry of any individual responsible for information contained herein, that this information is true, accurate, and complete.
4. I further certify that I have not violated any term in my TCEQ STEERS participation agreement and that I have no reason to believe that the confidentiality or use of my password has been compromised at any time.
5. I understand that use of my password constitutes an electronic signature legally equivalent to my written signature.
6. I also understand that the attestations of fact contained herein pertain to the implementation, oversight and enforcemer of a state and/or federal environmental program and must be true and complete to the best of my knowledge.
7. I am aware that criminal penalties may be imposed for statements or omissions that I know or have reason to believe are untrue or misleading.
8. I am knowingly and intentionally signing Title V New.
9. My signature indicates that I am in agreement with the information on this form, and authorize its submittal to the TCEC

OWNER OPERATOR Signature: Darla K Kuntz OWNER OPERATOR

Account Number:	ER106444
Signature IP Address:	98.199.123.164
Signature Date:	2025-11-07
Signature Hash:	A30AC772EF3E1D64586F267F1BEE0907EB0241600E26995012666A83D8B2680C
Form Hash Code at time of Signature:	0DAB70796BED86AD14A990CFF89887ACCCECF3935635708D808CB5865B2E5BCF

Certification

I certify that I am the Designated Representative for this application and am authorized to make this submission on behalf of the owners and operators of the source or units for which the submission is made. I certify under penalty of law that I have personally examined, and am familiar with, the statements and information submitted in this document and all its attachments. Based on my inquiry of those individuals with primary responsibility for obtaining the information, I certify that the statements are to the best of my knowledge and belief true, accurate, and complete. I am aware that there are significant penalties for submitting false statements and information or omitting required statements and information, including the possibility of fine or imprisonment.

1. I am Darla K Kuntz, the owner of the STEERS account ER106444.
2. I have the authority to sign this data on behalf of the applicant named above.
3. I have personally examined the foregoing and am familiar with its content and the content of any attachments, and based upon my personal knowledge and/or inquiry of any individual responsible for information contained herein, that this information is true, accurate, and complete.
4. I further certify that I have not violated any term in my TCEQ STEERS participation agreement and that I have no reason to believe that the confidentiality or use of my password has been compromised at any time.
5. I understand that use of my password constitutes an electronic signature legally equivalent to my written signature.
6. I also understand that the attestations of fact contained herein pertain to the implementation, oversight and enforcemer of a state and/or federal environmental program and must be true and complete to the best of my knowledge.
7. I am aware that criminal penalties may be imposed for statements or omissions that I know or have reason to believe are untrue or misleading.
8. I am knowingly and intentionally signing Title V New.
9. My signature indicates that I am in agreement with the information on this form, and authorize its submittal to the TCEC

OWNER OPERATOR Signature: Darla K Kuntz OWNER OPERATOR

Account Number:	ER106444
Signature IP Address:	98.199.123.164
Signature Date:	2025-11-07
Signature Hash:	A30AC772EF3E1D64586F267F1BEE0907EB0241600E26995012666A83D8B2680C
Form Hash Code at time of Signature:	0DAB70796BED86AD14A990CFF89887ACCCECF3935635708D808CB5865B2E5BCF

Submission

Reference Number:	The application reference number is 832516
Submitted by:	The application was submitted by ER106444/Darla K Kuntz
Submitted Timestamp:	The application was submitted on 2025-11-07 at 09:12:29 CST
Submitted From:	The application was submitted from IP address 98.199.123.164
Confirmation Number:	The confirmation number is 691500
Steers Version:	The STEERS version is 6.93

Additional Information

Application Creator: This account was created by Natalia Rojas Arias