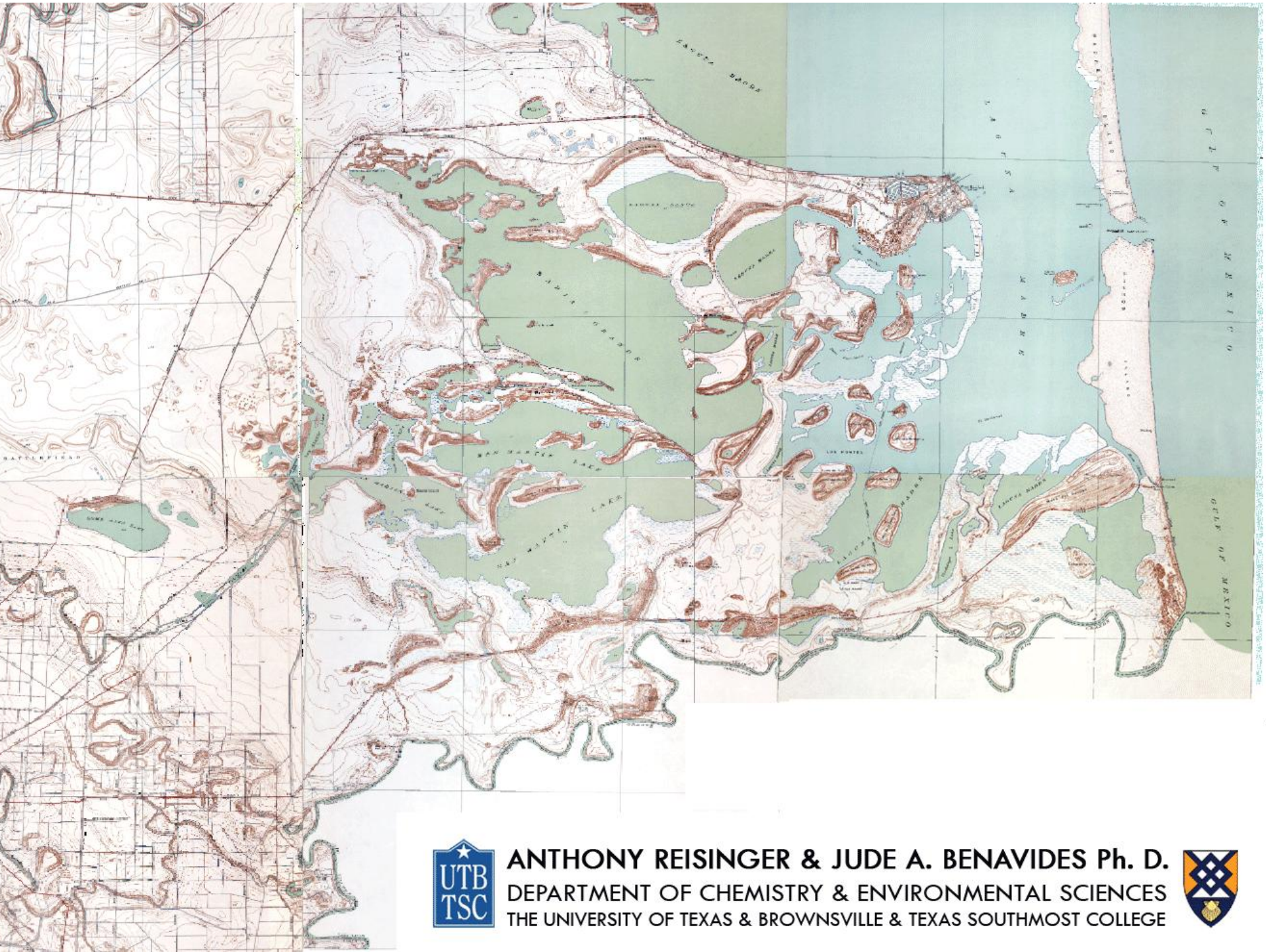

ANTHONY REISINGER & JUDE A. BENAVIDES Ph. D.
DEPARTMENT OF CHEMISTRY & ENVIRONMENTAL SCIENCES
THE UNIVERSITY OF TEXAS & BROWNSVILLE & TEXAS SOUTHMOST COLLEGE