Shaw Environmental, Inc.
3010 Briarpark Drive, Suite 4N
Houston, TX 77042
713.996.4400
Fax: 713.996.4401

Shaw® Shaw Environmental, Inc.

January 24, 2007

Shaw Project No. 121615

Ms. Marilyn Long
Project Manager
Superfund Cleanup Section
Texas Commission on Environmental Quality
12100 Park 35 Circle, Bldg. D
Austin, Texas 78753

Re: July 2006 Geoprobe Investigation
Former Bell Dry Cleaner Property
11600 Jones Road
Jones Road Superfund Site
Houston, Texas

Dear Ms. Long:

Shaw Environmental, Inc. (Shaw) is pleased to present to the Texas Commission on Environmental Quality (TCEQ) this letter report which summarizes the results of the Geoprobe Investigation conducted at the above-referenced site in July 2006. These activities were performed to support the Feasibility Study being conducted at the site. This letter report provides a summary of the field activities conducted during this investigation and includes a tabulation of the analytical results for both soil and groundwater.

All soil and groundwater samples were collected using a Geoprobe sampling device that utilizes direct push technology (DPT). All soil samples were analyzed by an off-site fixed-based laboratory (Mitkem Corporation) performing under the Contract Laboratory Program (CLP) of the Environmental Protection Agency (EPA). Selected soil samples were also field screened for tetrachloroethene (PCE) by the on-site geologist using the Color Tec method. No dense non-aqueous phase liquid (DNAPL) was observed in soil or groundwater samples collected during this investigation.

Summary of Geoprobe Field Activities

A total of nine borings were installed to a maximum depth of fifty feet below ground surface (bgs) during the week of July 17, 2006. **Figure 1** shows the approximate location of each of these borings. The locations of the borings were selected jointly by Shaw and TCEQ representatives to assess areas of the contaminant of interest (PCE).

Concrete cores were initially cut by a coring company (Cores ETC) at all DPT locations in paved areas (GP-2A through GP-9A). GP-1A located behind the former Bell Dry Cleaner property was installed in the grass, therefore it was not cored. Boring logs for DPT borings GP-1A through GP-8 are presented in **Attachment 1**. DPT boring GP-9A was installed adjacent to GP-8A and was used for the collection of geotechnical samples. As a result, the sample cores collected from GP-9A were submitted directly to a laboratory for analyses and the hole was not logged.

Each DPT boring was continuously logged and sampled to total depth. A four-foot split spoon core barrel with a plastic liner was used to push through each sample interval. The liner was then removed from the split spoon sampler, opened using a special tool designed for this task and then logged and field screened using a calibrated photo ionization detector (PID) for volatile organics by an on-site geologist. **Attachment 2** presents a copy of the field notes prepared by the on-site geologist.

The soil sampling interval selection strategy was based upon previous knowledge of the subsurface lithology at the site obtained through the previous investigation work (Geoprobe 2003 and Cone Penetrometer 2003). The following intervals were proposed for sample collection from each of the DPT borings:

First Soil Zone	15 – 25 feet bgs (based upon PID readings)
Second Soil Zone	25 – 32 feet bgs (base of the saturated zone)
Third Soil Zone	30 – 40 feet bgs (based upon PID readings)
Fourth Soil Zone	Termination of the boring (proposed at approximately 50 feet bgs).

Any deviations from this proposed sampling scenario were based upon field data collected and observed during the DPT activities. Photographs documenting the installation of the geoprobe borings are presented in **Attachment 3**. Photographs depicting representative core samples were not taken during the Geoprobe assessment but were taken the following week during the rotosonic drilling for all sample depths. These photographs will be presented in the subsequent report documenting this second drilling activity once it has been completed.

As required by the Field Sampling Plan (FSP), three Encore samples were collected from each targeted sample zone and sent to the EPA CLP laboratory for VOC analyses using statement of work (SOW) VOA SOM01.1. A sample aliquot from each interval was also collected in a 4 oz jar and submitted to the EPA CLP laboratory for analyses of the moisture content of the soil. In addition, samples were also collected from various sample depths and field screened using the Color Tec method.

Following soil collection at each DPT boring location, slotted PVC pipe was placed into the borehole and a groundwater sample was collected using a dedicated bailer and submitted to the EPA CLP laboratory for VOC analyses. Upon completion of groundwater sampling, the PVC pipe was pulled from each temporary well, grout was then pumped into each borehole and new concrete was added at the surface to patch the cored concrete.

Summary of CLP Analytical, Color Tec, and Geotechnical Results

Soil

The analytical results from the EPA CLP laboratory revealed PCE, trichloroethene (TCE), and *cis*-1,2-dichloroethene (DCE) concentrations in most of the soil samples collected from the DPT borings. Vinyl chloride (VC) was not detected at concentrations at or above the laboratory reported quantitation limit. PCE represents the primary composition of the product discharged by the former dry cleaner operations. VC is a third order degradation by-product of the PCE; its absence in the soil samples provides an indication that degradation of PCE has not been substantially completed in soil. The soil analytical results are summarized in **Table 1** and illustrated on **Figure 2**. Laboratory reports from the CLP laboratory are included in **Attachment 4.**

First Soil Zone (15 – 25 feet bgs)

Detections of PCE were observed in all eight DPT borings with the highest concentrations observed in the first targeted sampling zone (15 – 25 feet bgs). Concentrations ranged from 0.032 parts per million (ppm) in DPT GP-1A at 20 – 22 feet to 620 ppm in DPT GP-3A at 20 – 21 feet. No detectable levels of VC were observed in samples collected from this zone.

Second Soil Zone/Base of Saturated Zone (25 – 32 feet bgs)

Detectable concentrations of PCE were also observed in DPT borings GP-2A, GP-3A, GP-4A, GP-5A, GP-6A, GP-7A, and GP-8A through the second soil zone of interest (base of saturated zone 25 to 32 feet). PCE concentrations ranged from 0.0021 ppm in DPT boring GP-2A at 31 – 33 feet to 3.9 ppm in DPT GP-7A at the interval 25 – 27 feet bgs. No detectable levels of VC were observed in samples collected from this zone.

Third Soil Zone (30 – 40 feet bgs)

In the third soil zone (30 – 40 feet), detections of PCE were observed at DPT locations GP-2A, GP-5A, GP-6A, GP-7A, and GP-8A. Concentrations of PCE ranged from 0.0093 ppm in DPT boring GP-2A at 37 – 38 feet to 1.4 ppm in DPT boring GP-7A at 33 – 35 feet bgs. No detectable levels of VC were observed in samples collected from this zone.

Fourth Soil Zone/Termination of the Boring (46 – 50 feet bgs)

Detectable concentrations of PCE were also observed in DPT borings GP-1A, GP-2A, GP-3A, GP-4A, GP-5A, GP-6A, and GP-7A at the base of these borings (46 – 50 feet bgs). PCE concentrations ranged from 0.0024 ppm in DPT boring GP-5A at 46 – 48 feet to 85 ppm in DPT GP-3A at the interval 49 – 50 feet bgs. No detectable levels of VC were observed in samples collected from this zone.

Color Tec Evaluation

Select soil samples were collected for field analysis using the Color Tec field analysis method concurrent with soil sample collection for chemical analysis under the CLP. The purpose of Color Tec sampling was to aid field selection of sample intervals for the CLP analysis, and to help determine where borings should be installed in the field relative to previously installed borings during the same mobilization. **Table 2** presents a summary of Color Tec screening results for PCE in soil and groundwater.

Shaw conducted an evaluation of the how well the Color Tec sample results correlate to laboratory results of samples submitted for CLP analysis. The evaluation was performed by comparing Color Tec samples collected from the same or similar sample intervals as those submitted for CLP analysis. Results of the comparison were inconclusive, with very little apparent correlation of the results from the two methods. **Table 3** presents the comparison of CLP laboratory results to Color Tec field results.

Geotechnical Analysis

A summary of the laboratory results for the geotechnical analysis can be found in **Table 4** and the report from the geotechnical laboratory is included as **Attachment 5**. The geotechnical results will be used for future treatment studies in the area.

Groundwater

Groundwater samples were collected from eight of the nine DPT borings (GP-1A, GP-2A, GP-3A, GP-4A, GP-5A, GP-6A, GP-7A, and GP-8A) and submitted to the EPA CLP laboratory for VOC analyses. Laboratory analytical results indicated the presence of PCE in groundwater samples taken from all eight DPT borings. PCE concentrations ranged from 34 parts per billion (ppb) in GP-1A to 190,000 ppb in DPT boring GP-3A. Concentrations of VC were detected in only three DPT borings, including 4.9 ppb, 290 ppb, and 920 ppb, in DPT borings GP-1A, GP-5A, and GP-4A, respectively. A summary of the groundwater analytical results is presented in **Table 5** and illustrated on **Figure 3**. Laboratory reports from the CLP laboratory are included in **Attachment 4**.

Color Tec Evaluation

One groundwater sample taken from boring GP-8A was tested in the field using the Color Tec method to evaluate correlation of the results with a groundwater sample submitted for laboratory analysis under the CLP. The indicated PCE concentration using the Color Tec method was 4 ppm, and the CLP laboratory reported a concentration of 3.3 ppm.

Data Quality Evaluation

Quality control samples were collected to asses the quality of field sampling techniques and quality of the selected CLP laboratory analysis. Concentrations of PCE exceeded the laboratory Contract Required Quantitation Limit (CRLQ) in samples F23R7 (Trip Blank 3), F23R8 (Trip Blank 4), and F23S6 (Field Blank 4), at concentrations of 5.9 ppb, 7.3 ppb, and 7.0 ppb, respectively. According to comments/clarifications made by the Environmental Services Assistance Team in their review dated August 18, 2006, page 4, instrument carry-over, internal standard response, high concentrations of PCE in environmental samples that required diluted analysis, and spike recovery resulted in qualification of associated samples to include blank detections. Therefore it can be assumed the detections of PCE in the trip, equipment, and ambient blanks are the result of laboratory contaminations and are not representative of true environmental conditions, especially considering that other organic compounds that were detected in associated environmental samples were not detected in the blanks.

Waste Management

Approximately 3,300 pounds of soil cuttings, purge water, and other investigation-derived waste (IDW) including personal protective equipment (gloves), split-spoon sampler liners, sheet plastic, and disposable bailers were contained in a roll-off box. The waste was generated both during the Geoprobe investigation and a previous Rotosonic drilling investigation. On August 3, 2006, the waste was transported by Bayou City Waste LP at 10234 Lucore Street, Houston, Texas, to the Liquid Environmental Solutions of Texas, LP (LES) facility at 250 Gellhorn Drive, Houston, Texas for disposal. In addition, approximately 250 gallons of purge water contained in 55-gallon drums was transported by Milstead Equipment to the LES facility for disposal on August 4, 2006. Copies of the waste manifests are included in **Attachment 6**.

Conclusions

The following preliminary conclusions can be drawn from an interpretation of the results from the Geoprobe field investigation:

Soil

- Contaminants in the soil matrix throughout the shallow subsurface (upper 35 feet) are primarily composed of PCE.
- No DNAPL was observed during the soil sampling activities.
- The highest concentration of PCE appears to be located in the vicinity of DPT borings GP-2A and GP-3A. These two borings are located outside the back door of the former dry cleaner and were intentionally installed on each side of the storm drain that runs east/west behind the former dry cleaner to Jones Road. This area may represent the primary discharge point of the PCE.
- The highest mass of the contaminant appears to have "accumulated" in upper soil zones and decreases in concentration below the soil/water interface.

Groundwater

- Contaminants in groundwater are primarily PCE; however, the presence of degradation daughter products (TCE, DCE, and VC) is more evident in the groundwater than the soil matrix.
- No DNAPL was observed during the groundwater sampling activities.
- The lateral extent of contaminants of interest is relatively greater in groundwater than the extent observed in the soil matrix.
- Analytical results only show concentrations of VC in three groundwater samples taken from borings GP-1A, GP-4A, and GP-5A. However, due to the high concentrations of PCE, the laboratory had to dilute the groundwater samples significantly to measure the PCE concentrations. As a result of this dilution the concentrations of VC in groundwater samples from the other five borings appear to be not detected, when in reality it is the detection limits that have been increased because of the dilution.

Recommendations

Shaw recommends that the information included in this report be used in concert with a treatment study intended to ultimately remove the source contamination. The information in this report will be useful in supporting the treatment study and potential future pilot studies at the site. Shaw appreciates the opportunity to provide environmental consulting services to the TCEQ. If you have any questions, or need additional information, please contact me at 713-996-4571.

Sincerely,
Shaw Environmental, Inc.

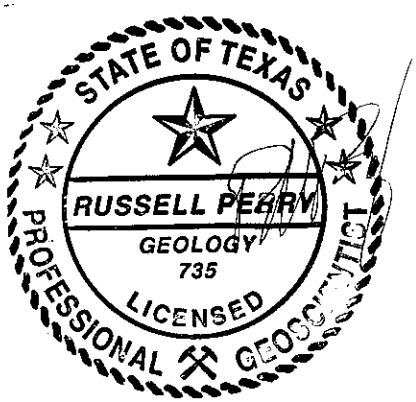

Russell Perry
Project Director

RSP/mfa

cc: Subhash Pal (TCEQ)
Emily Mirkin (TCEQ)
Gary Baumgarten (EPA)

Attachments

FIGURES

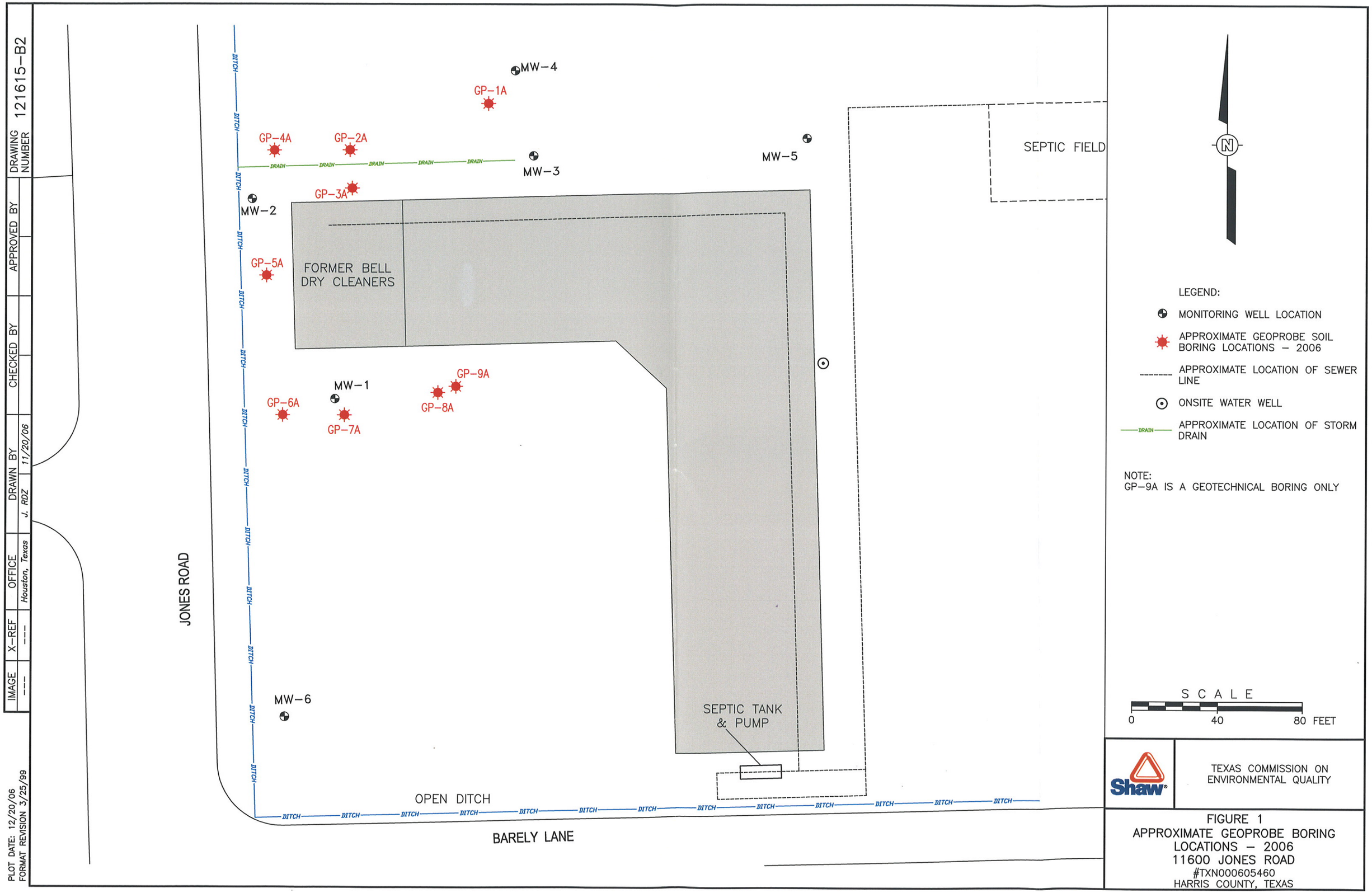

DRAWING NUMBER	APPROVED BY	CHECKED BY	DRAWN BY
121615-B2			J. RDZ 11/20/06

IMAGE	X-REF	OFFICE
---	---	Houston, Texas

PLOT DATE: 12/20/06
FORMAT REVISION 3/25/99

Shaw®

TEXAS COMMISSION ON ENVIRONMENTAL QUALITY

FIGURE 1
APPROXIMATE GEOPROBE BORING LOCATIONS – 2006
11600 JONES ROAD
#TXN000605460
HARRIS COUNTY, TEXAS

STATION LOCATION	DATE	DEPTH (FEET)	PCE (ppm)	TCE (ppm)	cis-1,2 DCE (ppm)	VC (ppm)
GP-4A1	7/19/2006	20 - 22	**1.6**	**0.49**	**1.8**	<0.320
GP-4A2	7/19/2006	26 - 28	**0.0036**	<0.0053	**0.0027**	<0.0053
GP-4A3	7/19/2006	28 - 30	<0.0053	<0.0053	<0.0053	<0.0053
GP-4A4	7/19/2006	41 - 43	**0.0029**	<0.0051	<0.0051	<0.0051

STATION LOCATION	DATE	DEPTH (FEET)	PCE (ppm)	TCE (ppm)	cis-1,2 DCE (ppm)	VC (ppm)
GP-1A1	7/19/2006	20 - 22	**0.032**	**0.036**	**0.13**	<0.0053
GP-1A2	7/19/2006	24.5 - 26.5	**0.0053**	<0.0057	**0.017**	<0.0057
GP-1A2A	7/19/2006	Duplicate	**0.0073**	**0.0037**	**0.012**	<0.006
GP-1A3	7/19/2006	32 - 34	<0.0054	<0.0054	<0.0054	<0.0054
GP-1A4	7/19/2006	46 - 48	**0.0036**	<0.0055	<0.0055	<0.0055

STATION LOCATION	DATE	DEPTH (FEET)	PCE (ppm)	TCE (ppm)	cis-1,2 DCE (ppm)	VC (ppm)
GP-2A1	7/20/2006	20 - 21	**7.8**	**0.24**	**0.29**	<0.300
GP-2A1A	7/20/2006	Duplicate	**4.9**	<0.330	<0.330	<0.330
GP-2A2	7/20/2006	31 - 33	**0.0021**	<0.005	<0.005	<0.005
GP-2A3	7/20/2006	37 - 38	**0.0093**	<0.0042	<0.0042	<0.0042
GP-2A4	7/20/2006	47 - 48	**0.01**	<0.0047	<0.0047	<0.0047

STATION LOCATION	DATE	DEPTH (FEET)	PCE (ppm)	TCE (ppm)	cis-1,2 DCE (ppm)	VC (ppm)
GP-3A1	7/19/2006	20 - 21	**620**	<23.0	<23.0	<23.0
GP-3A2	7/19/2006	27 - 29	**0.34**	<0.330	<0.330	<0.330
GP-3A3	7/19/2006	37 - 38	<0.260	<0.260	<0.260	<0.260
GP-3A4	7/19/2006	49 - 50	**85**	<3.90	<3.900	<3.90

STATION LOCATION	DATE	DEPTH (FEET)	PCE (ppm)	TCE (ppm)	cis-1,2 DCE (ppm)	VC (ppm)
GP-5A1	7/18/2006	17 - 19	<0.320	<0.320	**0.44**	<0.320
GP-5A2	7/18/2006	25 - 27	**0.062**	**0.0097**	**0.028**	<0.0053
GP-5A3	7/18/2006	33 - 35	**0.039**	<0.005	<0.005	<0.005
GP-5A4	7/18/2006	46 - 48	**0.0024**	<0.005	<0.005	<0.005

STATION LOCATION	DATE	DEPTH (FEET)	PCE (ppm)	TCE (ppm)	cis-1,2 DCE (ppm)	VC (ppm)
GP-8A1	7/17/2006	22 - 24	**0.074**	**0.0034**	**0.0056**	<0.0054
GP-8A2	7/17/2006	29 - 31	**0.035**	**0.004**	**0.013**	<0.0051
GP-8A3	7/17/2006	36 - 38	**0.45**	<0.320	<0.320	<0.320
GP-8A3A	7/17/2006	Duplicate	**0.32**	<0.0056	<0.0056	<0.0056
GP-8A4	7/17/2006	46 - 48	<0.0045	<0.0045	<0.0045	<0.0045

STATION LOCATION	DATE	DEPTH (FEET)	PCE (ppm)	TCE (ppm)	cis-1,2 DCE (ppm)	VC (ppm)
GP-7A1	7/18/2006	22 - 24	**1.4**	**0.31**	**0.68**	<0.290
GP-7A2	7/18/2006	25 - 27	**3.9**	**0.75**	**1.2**	<0.330
GP-7A2A	7/18/2006	Duplicate	**4.5**	**0.88**	**1.5**	<0.350
GP-7A3	7/18/2006	33 - 35	**1.4**	<0.300	<0.300	<0.300
GP-7A4	7/18/2006	46 - 48	**0.017**	<0.0048	<0.0048	<0.0048

STATION LOCATION	DATE	DEPTH (FEET)	PCE (ppm)	TCE (ppm)	cis-1,2 DCE (ppm)	VC (ppm)
GP-6A1	7/18/2006	20 - 22	**1.8**	<0.400	**0.38**	<0.400
GP-6A2	7/18/2006	25 - 27	**0.3**	<0.390	<0.390	<0.390
GP-6A3	7/18/2006	33 - 35	**0.18**	<0.310	<0.310	<0.310
GP-6A4	7/18/2006	43 - 44	**0.0066**	<0.0051	<0.0051	<0.0051

MW-1 MW-2 MW-3 MW-4 MW-5 MW-6

GP-1A GP-2A GP-3A GP-4A GP-5A GP-6A GP-7A GP-8A GP-9A

FORMER BELL DRY CLEANERS

SEPTIC FIELD

SEPTIC TANK & PUMP

JONES ROAD

BARELY LANE

OPEN DITCH

DITCH DRAIN

LEGEND:

- MONITORING WELL LOCATION
- APPROXIMATE GEOPROBE SOIL BORING LOCATIONS – 2006
- APPROXIMATE LOCATION OF SEWER LINE
- ONSITE WATER WELL
- APPROXIMATE LOCATION OF STORM DRAIN

NOTES:
GP-9A IS A GEOTECHNICAL BORING ONLY

PCE – TETRACHLOROETHENE CONCENTRATION IN PARTS PER MILLION (ppm)

TCE – TRICHLOROETHENE CONCENTRATION IN PARTS PER MILLION (ppm)

cis-1,2 DCE – cis-1,2 DICHLOROETHENE CONCENTRATION IN PARTS PER MILLION (ppm)

VC – VINYL CHLORIDE CONCENTRATION IN PARTS PER MILLION (ppm)

SCALE
0 40 80 FEET

TEXAS COMMISSION ON ENVIRONMENTAL QUALITY

FIGURE 2
SOIL ANALYTICAL DATA
GEOPROBE INVESTIGATION–JULY 2006
11600 JONES ROAD
#TXN000605460
HARRIS COUNTY, TEXAS

DRAWING NUMBER	121615-B2
APPROVED BY	
CHECKED BY	
DRAWN BY	J. ROZ 11/20/06
OFFICE	Houston, Texas
X-REF	---
IMAGE	---

PLOT DATE: 12/20/06
FORMAT REVISION 3/25/99

GP-2AA (7/20/2006)	
PCE	15000
TCE	540
cis-1,2 DCE	520
VC	<400

GP-4A (7/19/2006)	
PCE	14000
TCE	2800
cis-1,2 DCE	4300
VC	920

GP-2A (7/20/2006)	
PCE	12000
TCE	390
cis-1,2 DCE	420
VC	<200

GP-1A (7/19/2006)	
PCE	34
TCE	34
cis-1,2 DCE	130
VC	4.9

GP-3A (7/19/2006)	
PCE	190000
TCE	5600
cis-1,2 DCE	7400
VC	<10000

GP-5A (7/18/2006)	
PCE	4900
TCE	680
cis-1,2 DCE	1600
VC	290

GP-8A (7/17/2006)	
PCE	3800
TCE	130
cis-1,2 DCE	440
VC	<200

GP-6A (7/18/2006)	
PCE	23000
TCE	910
cis-1,2 DCE	2700
VC	<1000

GP-7A (7/18/2006)	
PCE	43000
TCE	4400
cis-1,2 DCE	4600
VC	<1300

MW-1
MW-2
MW-3
MW-4
MW-5
MW-6

GP-1A
GP-2A
GP-3A
GP-4A
GP-5A
GP-6A
GP-7A
GP-8A
GP-9A

DITCH
DRAIN

FORMER BELL DRY CLEANERS

SEPTIC FIELD

SEPTIC TANK & PUMP

JONES ROAD

BARELY LANE

OPEN DITCH

LEGEND:

- MONITORING WELL LOCATION
- APPROXIMATE GEOPROBE SOIL BORING LOCATIONS – 2006
- APPROXIMATE LOCATION OF SEWER LINE
- ONSITE WATER WELL
- APPROXIMATE LOCATION OF STORM DRAIN

NOTES:
GP-9A IS A GEOTECHNICAL BORING ONLY

PCE – TETRACHLOROETHENE CONCENTRATION IN PARTS PER MILLION (ppm)

TCE – TRICHLOROETHENE CONCENTRATION IN PARTS PER MILLION (ppm)

cis-1,2 DCE – cis-1,2 DICHLOROETHENE CONCENTRATION IN PARTS PER MILLION (ppm)

VC – VINYL CHLORIDE CONCENTRATION IN PARTS PER MILLION (ppm)

SCALE
0 40 80 FEET

Shaw

TEXAS COMMISSION ON ENVIRONMENTAL QUALITY

FIGURE 3
GROUNDWATER ANALYTICAL DATA
GEOPROBE INVESTIGATION–JULY 2006
11600 JONES ROAD
#TXN000605460
HARRIS COUNTY, TEXAS

DRAWING NUMBER	APPROVED BY	CHECKED BY	DRAWN BY	OFFICE	X-REF	IMAGE
121615-B2			J. RDZ 11/20/06	Houston, Texas	---	---

PLOT DATE: 12/20/06
FORMAT REVISION 3/25/99

TABLES

Table 1
Summary of CLP Soil Analytical Results
July 2006 Geoprobe Investigation
Former Bell Dry Cleaner Property
11600 Jones Road
Jones Road Superfund Site
Shaw Project Number 121615

CLP ID	TYPE	STATION LOCATION	DATE	DEPTH (FEET)	PCE (ppm)	DATA QUAL	TCE (ppm)	DATA QUAL	cis-1,2 DCE (ppm)	DATA QUAL	VC (ppm)	DATA QUAL
F23W3	Soil	GP-1A1	7/19/2006	20 - 22	**0.032**		**0.036**		**0.13**		<0.0053	U
F23W4	Soil	GP-1A2	7/19/2006	24.5 - 26.5	**0.0053**	LJ	<0.0057	U	**0.017**		<0.0057	U
F23W7	Soil	GP-1A2A	7/19/2006	Duplicate	**0.0073**		**0.0037**	LJ	**0.012**		<0.006	U
F23W5	Soil	GP-1A3	7/19/2006	32 - 34	<0.0054	U	<0.0054	U	<0.0054	U	<0.0054	U
F23W6	Soil	GP-1A4	7/19/2006	46 - 48	**0.0036**	LJ	<0.0055	U	<0.0055	U	<0.0055	U
F23R0	Soil	GP-2A1	7/20/2006	20 - 21	**7.8**		**0.24**	LJ	**0.29**	LJ	<0.300	U
F23W9	Soil	GP-2A1A	7/20/2006	Duplicate	**4.9**		<0.330	U	<0.330	U	<0.330	U
F23R1	Soil	GP-2A2	7/20/2006	31 - 33	**0.0021**	LJ	<0.005	U	<0.005	U	<0.005	U
F23R2	Soil	GP-2A3	7/20/2006	37 - 38	**0.0093**		<0.0042	U	<0.0042	U	<0.0042	U
F23W1	Soil	GP-2A4	7/20/2006	47 - 48	**0.01**		<0.0047	U	<0.0047	U	<0.0047	U
F23Q5	Soil	GP-3A1	7/19/2006	20 - 21	**620**		<23.0	U*	<23.0	U*	<23.0	U*
F23Q6	Soil	GP-3A2	7/19/2006	27 - 29	**0.34**	UM	<0.330	U	<0.330	U	<0.330	U
F23Q7	Soil	GP-3A3	7/19/2006	37 - 38	<0.260	UJ	<0.260	U	<0.260	U	<0.260	U
F23Q8	Soil	GP-3A4	7/19/2006	49 - 50	**85**		<3.90	U*	<3.900	U*	<3.90	U*
F23Q0	Soil	GP-4A1	7/19/2006	20 - 22	**1.6**		**0.49**		**1.8**		<0.320	U
F23Q1	Soil	GP-4A2	7/19/2006	26 - 28	**0.0036**	LJ	<0.0053	U	**0.0027**	LJ	<0.0053	U
F23Q2	Soil	GP-4A3	7/19/2006	28 - 30	<0.0053	U	<0.0053	U	<0.0053	U	<0.0053	U
F23Q3	Soil	GP-4A4	7/19/2006	41 - 43	**0.0029**	LJ	<0.0051	U	<0.0051	U	<0.0051	U
F23P5	Soil	GP-5A1	7/18/2006	17 - 19	<0.320	U	<0.320	U	**0.44**		<0.320	U
F23P6	Soil	GP-5A2	7/18/2006	25 - 27	**0.062**		**0.0097**		**0.028**		<0.0053	U
F23P7	Soil	GP-5A3	7/18/2006	33 - 35	**0.039**		<0.005	U	<0.005	U	<0.005	U
F23P8	Soil	GP-5A4	7/18/2006	46 - 48	**0.0024**	LJ	<0.005	U	<0.005	U	<0.005	U
F23P0	Soil	GP-6A1	7/18/2006	20 - 22	**1.8**		<0.400	U	**0.38**	LJ	<0.400	U
F23P1	Soil	GP-6A2	7/18/2006	25 - 27	**0.3**	LJ	<0.390	U	<0.390	UJ	<0.390	U
F23P2	Soil	GP-6A3	7/18/2006	33 - 35	**0.18**	LJ	<0.310	U	<0.310	U	<0.310	U
F23P3	Soil	GP-6A4	7/18/2006	43 - 44	**0.0066**		<0.0051	U	<0.0051	U	<0.0051	U
F23N5	Soil	GP-7A1	7/18/2006	22 - 24	**1.4**		**0.31**		**0.68**		<0.290	U
F23N6	Soil	GP-7A2	7/18/2006	25 - 27	**3.9**		**0.75**		**1.2**		<0.330	U
F23R4	Soil	GP-7A2A	7/18/2006	Duplicate	**4.5**		**0.88**		**1.5**		<0.350	U
F23N7	Soil	GP-7A3	7/18/2006	33 - 35	**1.4**		<0.300	U	<0.300	U	<0.300	U
F23N8	Soil	GP-7A4	7/18/2006	46 - 48	**0.017**		<0.0048	U	<0.0048	U	<0.0048	U
F23M4	Soil	GP-8A1	7/17/2006	22 - 24	**0.074**		**0.0034**	LJ	**0.0056**		<0.0054	U
F23M5	Soil	GP-8A2	7/17/2006	29 - 31	**0.035**		**0.004**	LJ	**0.013**		<0.0051	U
F23M6	Soil	GP-8A3	7/17/2006	36 - 38	**0.45**		<0.320	U	<0.320	U	<0.320	U
F23M8	Soil	GP-8A3A	7/17/2006	Duplicate	**0.32**		<0.0056	U	<0.0056	U	<0.0056	U
F23M7	Soil	GP-8A4	7/17/2006	46 - 48	<0.0045	U	<0.0045	U	<0.0045	U	<0.0045	U

Notes:

PCE	Tetrachloroethene
TCE	Trichloroethene
cis-1,2 DCE	cis-1,2 Dichloroethene
VC	Vinyl Chloride
ppm	Parts per Million
Bold Type	Concentration detected

Laboratory Data Qualifiers:

L	Reported concentration is below the CRQL
J	Estimated value
U	Not detected at reported quantitation limit
M	Reported concentration should be used as a raised quantitation limit because of interferences and/or laboratory contamination
*	Result not recommended for use because of associated QA/QC performance inferior to that from other analysis

Table 2
Summary of Color Tec Field Screening Results for PCE in Soil and Groundwater
July 2006 Geoprobe Investigation
Former Bell Dry Cleaner Property
11600 Jones Road
Jones Road Superfund Site
Shaw Project Number 121615

GEOPROBE BORING ID	TYPE	DATE	DEPTH (FEET)	1st Pull (ppm)	2nd Pull (ppm)	3rd Pull (ppm)
GP-1A	Soil	7/19/2006	17	**1.3**	--	--
GP-1A	Soil	7/19/2006	24.5	**0.6**	--	--
GP-1A	Soil	7/19/2006	26	ND	ND	ND
GP-1A	Soil	7/19/2006	33.5	ND	ND	ND
GP-1A	Soil	7/19/2006	44	ND	ND	ND
GP-2A	Soil	7/20/2006	10	**2.0**	--	--
GP-2A	Soil	7/20/2006	16	**>3.0**	--	--
GP-2A	Soil	7/20/2006	20 - 21	**>3.0**	--	--
GP-2A	Soil	7/20/2006	32 - 33	ND	**0.3**	--
GP-2A	Soil	7/20/2006	39	**0.6**	--	--
GP-2A	Soil	7/20/2006	45	**1.3**	--	--
GP-3A	Soil	7/19/2006	4 - 5	**>3.0**	--	--
GP-3A	Soil	7/19/2006	11	**>3.0**	--	--
GP-3A	Soil	7/19/2006	16	**>3.0**	--	--
GP-3A	Soil	7/19/2006	20 - 21	**>3.0**	--	--
GP-3A	Soil	7/19/2006	27	**>3.0**	--	--
GP-3A	Soil	7/19/2006	33 - 34	**>3.0**	--	--
GP-3A	Soil	7/19/2006	37 - 38	**>3.0**	--	--
GP-4A	Soil	7/19/2006	12	**>3.0**	--	--
GP-4A	Soil	7/19/2006	24	ND	**0.1**	--
GP-4A	Soil	7/19/2006	25 - 26	**1.3**	--	--
GP-4A	Soil	7/19/2006	34	ND	ND	ND
GP-4A	Soil	7/19/2006	46	**0.2**	--	--
GP-5A	Soil	7/18/2006	16	**>3.0**	--	--
GP-5A	Soil	7/18/2006	27	**>3.0**	--	--
GP-5A	Soil	7/18/2006	36	**2.0**	--	--
GP-6A	Soil	7/18/2006	21	**>3.0**	--	--
GP-6A	Soil	7/18/2006	34	**>3.0**	--	--
GP-6A	Soil	7/18/2006	37	**>3.0**	--	--
GP-6A	Soil	7/18/2006	48	**0.2**	--	--
GP-7A	Soil	7/18/2006	8	ND	ND	**0.4**
GP-7A	Soil	7/18/2006	24	**>3.0**	--	--
GP-7A	Soil	7/18/2006	27	**>3.0**	--	--
GP-7A	Soil	7/18/2006	34	**>3.0**	--	--
GP-8A	Soil	7/17/2006	16	ND	ND	ND
GP-8A	Soil	7/17/2006	24	**2.4**	--	--
GP-8A	Soil	7/17/2006	31	ND	ND	ND
GP-8A	Soil	7/17/2006	40	**1.0**	--	--
GP-8A	Water	7/17/2006	--	**4.0**	--	--

Notes:
GP-9A Boring was used to collect geotechnical samples therefore color tec was not used.
Bold Indicates detectable concentration

Table 3
Comparison of CLP Laboratory Results to Color Tec Field Results
July 2006 Geoprobe Investigation
Former Bell Dry Cleaner Property
11600 Jones Road
Jones Road Superfund Site
Shaw Project Number 121615

SAMPLE TYPE	MATRIX	STATION LOCATION	SAMPLE DATE	DEPTH (FEET)	CLP RESULTS FOR PCE (ppm)	COLOR TEC (ppm)
Color Tec	Soil	GP-1A	7/19/2006	17		1.3
CLP	Soil	GP-1A1	7/19/2006	20 - 22	0.032	
Color Tec	Soil	GP-1A	7/19/2006	24.5		**0.6**
CLP	Soil	GP-1A2	7/19/2006	24.5 - 26.5	**0.0053**	
Color Tec	Soil	GP-1A	7/19/2006	26		**ND**
Color Tec	Soil	GP-1A	7/19/2006	33.5		**ND**
CLP	Soil	GP-1A3	7/19/2006	32 - 34	**ND**	
Color Tec	Soil	GP-1A	7/19/2006	44		**ND**
CLP	Soil	GP-1A4	7/19/2006	46 - 48	**0.0036**	
Color Tec	Soil	GP-2A	7/20/2006	10		2
Color Tec	Soil	GP-2A	7/20/2006	16		ND
Color Tec	Soil	GP-2A	7/20/2006	20 - 21		**ND**
CLP	Soil	GP-2A1	7/20/2006	20 - 21	**7.8**	
Color Tec	Soil	GP-2A	7/20/2006	32 - 33		**0.3**
CLP	Soil	GP-2A2	7/20/2006	31 - 33	**0.0021**	
CLP	Soil	GP-2A3	7/20/2006	37 - 38	0.0093	
Color Tec	Soil	GP-2A	7/20/2006	39		0.6
Color Tec	Soil	GP-2A	7/20/2006	45		1.3
CLP	Soil	GP-2A4	7/20/2006	47 - 48	0.01	
Color Tec	Soil	GP-3A	7/19/2006	4 - 5		ND
Color Tec	Soil	GP-3A	7/19/2006	11		ND
Color Tec	Soil	GP-3A	7/19/2006	16		ND
Color Tec	Soil	GP-3A	7/19/2006	20 - 21		**ND**
CLP	Soil	GP-3A1	7/19/2006	20 - 21	**620**	
Color Tec	Soil	GP-3A	7/19/2006	27		**ND**
CLP	Soil	GP-3A2	7/19/2006	27 - 29	**0.34**	
Color Tec	Soil	GP-3A	7/19/2006	33 - 34		ND
CLP	Soil	GP-3A3	7/19/2006	37 - 38	**ND**	
Color Tec	Soil	GP-3A	7/19/2006	37 - 38		**ND**
CLP	Soil	GP-3A4	7/19/2006	49 - 50	85	
Color Tec	Soil	GP-4A	7/19/2006	12		ND
CLP	Soil	GP-4A1	7/19/2006	20 - 22	1.6	
Color Tec	Soil	GP-4A	7/19/2006	24		0.1
Color Tec	Soil	GP-4A	7/19/2006	25 - 26		**1.3**
CLP	Soil	GP-4A2	7/19/2006	26 - 28	**0.0036**	
CLP	Soil	GP-4A3	7/19/2006	28 - 30	ND	
Color Tec	Soil	GP-4A	7/19/2006	34		ND
CLP	Soil	GP-4A4	7/19/2006	41 - 43	0.0029	
Color Tec	Soil	GP-4A	7/19/2006	46		0.2
Color Tec	Soil	GP-5A	7/18/2006	16		ND
CLP	Soil	GP-5A1	7/18/2006	17 - 19	ND	
Color Tec	Soil	GP-5A	7/18/2006	27		**ND**
CLP	Soil	GP-5A2	7/18/2006	25 - 27	**0.062**	

Table 3
Comparison of CLP Laboratory Results to Color Tec Field Results
July 2006 Geoprobe Investigation
Former Bell Dry Cleaner Property
11600 Jones Road
Jones Road Superfund Site
Shaw Project Number 121615

SAMPLE TYPE	MATRIX	STATION LOCATION	SAMPLE DATE	DEPTH (FEET)	CLP RESULTS FOR PCE (ppm)	COLOR TEC (ppm)
CLP	Soil	GP-5A3	7/18/2006	33 - 35	0.039	
Color Tec	Soil	GP-5A	7/18/2006	36		2
CLP	Soil	GP-5A4	7/18/2006	46 - 48	0.0024	
Color Tec	Soil	GP-6A	7/18/2006	21		**ND**
CLP	Soil	GP-6A1	7/18/2006	20 - 22	**1.8**	
Color Tec						
CLP	Soil	GP-6A2	7/18/2006	25 - 27	0.3	
Color Tec	Soil	GP-6A	7/18/2006	34		**ND**
CLP	Soil	GP-6A3	7/18/2006	33 - 35	**0.18**	
Color Tec	Soil	GP-6A	7/18/2006	37		ND
CLP	Soil	GP-6A4	7/18/2006	43 - 44	0.0066	
Color Tec	Soil	GP-6A	7/18/2006	48		0.2
Color Tec	Soil	GP-7A	7/18/2006	8		0.4
Color Tec	Soil	GP-7A	7/18/2006	24		**ND**
CLP	Soil	GP-7A1	7/18/2006	22 - 24	**1.4**	
Color Tec	Soil	GP-7A	7/18/2006	27		**ND**
CLP	Soil	GP-7A2	7/18/2006	25 - 27	**3.9**	
Color Tec	Soil	GP-7A	7/18/2006	34		**ND**
CLP	Soil	GP-7A3	7/18/2006	33 - 35	**1.4**	
CLP	Soil	GP-7A4	7/18/2006	46 - 48	0.017	
Color Tec	Soil	GP-8A	7/17/2006	16		ND
Color Tec	Soil	GP-8A	7/17/2006	24		**2.4**
CLP	Soil	GP-8A1	7/17/2006	22 - 24	**0.074**	
Color Tec	Soil	GP-8A	7/17/2006	31		**ND**
CLP	Soil	GP-8A2	7/17/2006	29 - 31	**0.035**	
CLP	Soil	GP-8A3	7/17/2006	36 - 38	0.45	
Color Tec	Soil	GP-8A	7/17/2006	40		1
CLP	Soil	GP-8A4	7/17/2006	46 - 48	ND	

Notes:

PCE	Tetrachloroethene
TCE	Trichloroethene
cis-1,2 DCE	cis-1,2 Dichloroethene
VC	Vinyl Chloride
ppm	Parts per Million
Bold Type	Concentration detected in similar sample interval

Table 4
Summary of Geotechnical Laboratory Data
July 2006 Geoprobe Investigation
Former Bell Dry Cleaner Property
11600 Jones Road
Jones Road Superfund Site
Shaw Project Number 121615

STATION LOCATION	TYPE	SAMPLE INTERVAL	SAMPLE DATE	FRACTION ORGANIC CARBON (FOC in g/g)	MOISTURE CONTENT % WT	VOLUMETRIC WATER CONTENT (Fraction Vb)	DRY BULK DENSITY (g/cc)	TOTAL POROSITY (%Vb)	EFFECTIVE POROSITY (%Vb)	EFFECTIVE PERMEABILITY (millidarcy)	HYDRAULIC CONDUCTIVITY (cm/s)
GP-9A	Soil	6 - 8	7/17/2006	1.30 E-03	14.5	0.245	1.69	33.8	3.7	0.173	1.74 E-07
GP-9A	Soil	10 - 12	7/17/2006	1.30 E-03	14.5	0.251	1.73	31.5	3.6	0.294	2.95 E-07
GP-9A	Soil	14 - 16	7/17/2006	7.00 E-04	17.2	0.279	1.62	35.7	3.3	0.072	7.24 E-08
GP-9A	Soil	18 - 20	7/17/2006	1.55 E-03	32.5	0.408	1.25	50.4	4	0.168	1.69 E-07
GP-9A	Soil	22 - 23	7/17/2006	1.45 E-03	21.3	0.318	1.49	41.1	12.9	0.712	7.02 E-07
GP-9A	Soil	23 - 24	7/17/2006	1.35 E-03	17.1	0.276	1.61	35.9	6.9	0.271	2.67 E-07
GP-9A	Soil	24 - 26	7/17/2006	1.50 E-03	17.5	0.278	1.59	37.4	10.3	0.412	4.06 E-07
GP-9A	Soil	26 - 28	7/17/2006	1.50 E-03	19.3	0.300	1.55	38.8	9.2	0.417	4.11 E-07
GP-9A	Soil	30 - 32	7/17/2006	1.35 E-03	25.8	0.354	1.37	45.8	15.8	1.51	1.48 E-06

Table 5
Summary of Groundwater Analytical Results
July 2006 Geoprobe Investigation
Former Bell Dry Cleaner Property
11600 Jones Road
Jones Road Superfund Site
Shaw Project Number 121615

CLP ID	TYPE	STATION LOCATION	SAMPLE DATE	PCE (ppb)	DATA QUAL	TCE (ppb)	DATA QUAL	cis-1,2 DCE (ppb)	DATA QUAL	VC (ppb)	DATA QUAL
F23W2	Water	GP-1A	7/19/2006	**34**		**34**		**130**		**4.9**	LJ
F23Q9	Water	GP-2A	7/20/2006	**12000**		**390**		**420**		<200	U*
F23W8	Water	GP-2AA	7/20/2006	**15000**		**540**		**520**		<400	U*
F23Q4	Water	GP-3A	7/19/2006	**190000**		**5600**	*	**7400**	*	<10000	U*
F23P9	Water	GP-4A	7/19/2006	**14000**		**2800**		**4300**		**920**	
F23P4	Water	GP-5A	7/18/2006	**4900**		**680**		**1600**		**290**	
F23N9	Water	GP-6A	7/18/2006	**23000**		**910**	*	**2700**		<1000	U*
F23N4	Water	GP-7A	7/18/2006	**43000**		**4400**		**4600**		<1300	U*
F23N1	Water	GP-8A	7/17/2006	**3800**		**130**	*	**440**		<200	U*
F23N2	Water	GP-8AA	7/17/2006	**3300**		**120**	*	**410**		<200	U*
F23N3	QC	Trip Blk 1	7/17/2006	2.1		<5.0		<5.0		<5.0	
F23M9	QC	Field Blk 1	7/17/2006	<5.0	U	<5.0	U	<5.0	U	<5.0	U
F23N0	QC	Rinsate 1	7/17/2006	<5.0	U	<5.0	U	<5.0	U	<5.0	U
F23R3	QC	Trip Blk 2	7/18/2006	<5.0	U	<5.0	U	<5.0	U	<5.0	U
F23R5	QC	Field Blk 2	7/18/2006	<5.0	U	<5.0	U	<5.0	U	<5.0	U
F23R6	QC	Rinsate 2	7/18/2006	2.2	LJ	<5.0	U	<5.0	U	<5.0	U
F23R7	QC	Trip Blk 3	7/19/2006	**5.9**		<5.0	U	<5.0	U	<5.0	U
F23S5	QC	Field Blk 3	7/19/2006	<5.0	U	<5.0	U	<5.0	U	<5.0	U
F23T3	QC	Rinsate 3	7/19/2006	<5.0	U	<5.0	U	<5.0	U	<5.0	U
F23R8	QC	Trip Blk 4	7/20/2006	**7.3**		<5.0	U	<5.0	U	<5.0	UJ
F23S6	QC	Field Blk 4	7/20/2006	**7.0**		<5.0	U	<5.0	U	<5.0	UJ
F23T4	QC	Rinsate 4	7/20/2004	<5.0	U	<5.0	U	<5.0	U	<5.0	U

Notes:

PCE	Tetrachloroethene - Drinking water MCL is 5 ppb
TCE	Trichloroethene - Drinking water MCL is 5 ppb
cis-1,2 DCE	cis-1,2 Dichloroethene - Drinking water MCL is 70 ppb
VC	Vinyl Chloride - Drinking water MCL is 2 ppb
ppb	Parts per Billion
Blk	Blank
QC	Quality Control Sample
Bold Type	Concentration detected is above MCL for that compound

Laboratory Data Qualifiers:

L	Reported concentration is below the CRQL
J	Estimated value
U	Not detected at reported quantitation limit
M	Reported concentration should be used as a raised quantitation limit because of interferences and/or laboratory contamination
*	Result not recommended for use because of associated QA/QC performance inferior to that from other analysis

ATTACHMENT 1
BORING LOGS

Drilling Log

Temporary Monitoring Well

GP-1A

Project: Jones Road | Owner: TCEQ

Location: Houston, TX | Proj. No.: 121615.02

Surface Elev.: NA | Total Hole Depth: 48.0 ft. | North: | East:

Top of Casing: 0.00 ft. | Water Level Initial: ▽ 24.0 ft. | Static: NA | Diameter: 2 in.

Screen: Dia: 1 in. | Length: 20 ft. | Type/Size: NA

Casing: Dia: NA | Length: NA | Type: NA

Fill Material: | Rig/Core:

Drill Co.: Best Drilling Service | Method: Geoprobe

Driller: | Log By: Dan Tibbals | Date: 7/19/06 | Driller #: NA

Checked By: Bill Hardmant | License No.:

COMMENTS

A Temporary monitoring well was installed and sampled. Then pulled and filled with grout to the surface.

Depth (ft.)	Well Completion	PID (ppm)	Sample ID / % Recovery	Graphic Log	USCS Class.	Description (Color, Texture, Structure) Geologic Descriptions are Based on the USCS.
0						
2						No Recovery
4						
6		0.0	90%			Sandy Clay, 10YR 7/1, Light Gray with little orange oxidation stains with depth, high sand content, moist to dry at 13 ft., low plasticity, soft
8		0.0	90%			
10		0.0	100%		CL	
12		0.0	100%			
14		0.5	100%			
16		2.3	100%			Clay, 2.5 YR 4/8, Red mottling Gray, dry, high plasticity, hard, with caliche at 15, and from 18 ft. to 20 ft.
18		17.5	100%			
20		9.2	100%		CH	
22		4.0	GP-1A1 20-22 100%			
24 ▽		0.0	100%		CL	Sandy Clay, 10YR 6/1, Gray with Red oxidation stains, moist, low plasticity, soft
26		1.3	100% GP-2A2 24.5-26.5 100%		SC	Clayey Sand, 2.5YR 5/6, Red, wet, fine, well graded Water Zone: 24-47 ft.
28		1.3	100%		SC	Sand, 2.5YR 5/6, Red, wet to moist at 27 ft.-31ft., fine, well graded
30		1.8	100%			

Continued Next Page

Drilling Log

Temporary Monitoring Well

GP-1A

Project *Jones Road* Owner *TCEQ*

Location *Houston, TX* Proj. No. *121615.02*

Depth (ft.)	Well Completion	PID (ppm)	Sample ID / % Recovery	Graphic Log	USCS Class.	Description (Color, Texture, Structure) Geologic Descriptions are Based on the USCS.
						Continued
30					SC	
		2.0	100%		CL	Sandy Clay, 2.5YR 5/6, Red, moist, high plasticity, soft
32			GP-1A3 32-34		SC	Sand, 2.5YR 5/6, Red, moist, fine, well graded
		0.8	100%			
34		2.5	100%		CL	Sandy Clay, 2.5 YR 5/6, Red, moist, high plasticity, hard
36		1.1	75%			
38		0.6	75%		CL	2.5Y 6/4, Light Yellowish Brown, dry to moist, high plasticity, hard
40		1.0	90%		SC	Sand 2.5YR 5/6, Red, wet, fine, well graded Water Zone: 40-41 ft.
42		0.3	90%		CL	Sandy Clay, 2.5Y 6/4, Light Yellowish Brown, dry, high plasticity, hard, caliche at 43 ft.
44		0.8	90%		SC	Clayey Sand, 2.5YR 5/6, Red, moist to wet at 45 ft., fine, well graded Water Zone: 45-46 ft.
46		0.0	GP-A4 46-48 90%		CL	Sandy Clay, 2.5Y 6/4, Light Yellowish Brown with little black stains, dry, high plasticity, hard, caliche at 48 ft.
48						
50						
52						
54						
56						
58						
60						
62						
64						
66						
68						
70						

Drilling Log

Temporary Monitoring Well

GP-2A

Project: Jones Road | Owner: TCEQ

Location: Houston, TX | Proj. No.: 121615.02

Surface Elev.: NA | Total Hole Depth: 48.0 ft. | North: | East:

Top of Casing: 0.00 ft. | Water Level Initial: ▽ 25.0 ft. | Static: NA | Diameter: 2 in.

Screen: Dia: 1 in. | Length: 20 ft. | Type/Size: NA

Casing: Dia: NA | Length: NA | Type: NA

Fill Material: | Rig/Core:

Drill Co.: Best Drilling Service | Method: Geoprobe

Driller: | Log By: Andy Gilchriest | Date: 7/20/06 | Driller #: NA

Checked By: Bill Hardmant | License No.:

COMMENTS

A Temporary monitoring well was installed and sampled. Then pulled and filled with grout to the surface.

Depth (ft.)	Well Completion	PID (ppm)	Sample ID / % Recovery	Graphic Log	USCS Class.	Description (Color, Texture, Structure) — Geologic Descriptions are Based on the USCS.
0						
2						No Recovery
4						
6		1.5	60%		CL	Sandy Clay, 10YR 6/3, Pale Brown, moist, low plasticity, soft, with orange oxidation stains
8						No Recovery
10					CL	Sandy Clay, 10YR 5/8, Yellowish Brown, dry, low plasticity, hard
12		1.6	60%			No Recovery
14						Sandy Clay, 2.5Y 6/3, Light Yellowish Brown, dry, low plasticity, hard, with orange, red, and black oxidation stains
16		8.7	50%		CL	
18		23.2	100%			
20			GP-2A1 20-21			Clay, 7.5YR 5/6, Strong Brown, dry, low plasticity, hard, with caliche at 19.5 ft. and 21 ft. and heavy red oxidation
22		23.2 4.3	100% 100%		CL	
24	▽	4.3	100% 100%		CL	Sandy Clay, 7.5YR 5/6, Strong Brown, dry, low plasticity, hard, with red oxidation stains
26		14.1	100%		CL	2.5YR 5/8, Red, wet, low plasticity, soft Water Zone: 25-27.5 ft.
28		0.5	100%			Water Zone: 31-33 ft.
30		2.5	100%			

Continued Next Page

Drilling Log

Temporary Monitoring Well

GP-2A

Project *Jones Road* Owner *TCEQ*

Location *Houston, TX* Proj. No. *121615.02*

Depth (ft.)	Well Completion	PID (ppm)	Sample ID / % Recovery	Graphic Log	USCS Class.	Description (Color, Texture, Structure) Geologic Descriptions are Based on the USCS.
						Continued
30		2.5				
32		0.8	GP-2A2 31-33 100%		CL	
34		0.6	100%			
36		0.6	100%		CH	Clay, 2.5YR 5/8, Red, dry, high plasticity, hard, with caliche at 35.5 ft.
38		4.5	GP-2A3 37-38 100%		CL	Sandy Clay, 2.5YR 5/8, Red, wet, low plasticity, soft Water Zone: 37-37.5 ft.
40		4.5	100%		CL	Clay, 5Y 7/2, Light Gray, dry, low plasticity, hard with caliche from 42 ft. to 44 ft.
42					CL	Sandy Clay, 2.5Y 6/2, Light Brownish Gray, dry, low plasticity, hard, caliche at 45 ft. to 47 ft.
44		4.6	100%			
46		0.5	100%		CL	Clay, 5Y 7/2, Light Gray, dry, low plasticity, hard with caliche at 46 ft.
48		0.5	GP-2A4 47-48 100%			
50						
52						
54						
56						
58						
60						
62						
64						
66						
68						
70						

Drilling Log

Temporary Monitoring Well

GP-3A

Project: Jones Road | Owner: TCEQ

Location: Houston, TX | Proj. No.: 121615.02

Surface Elev.: NA | Total Hole Depth: 50.0 ft. | North: | East:

Top of Casing: 0.00 ft. | Water Level Initial: ▽ 26.0 ft. | Static: NA | Diameter: 2 in.

Screen: Dia: 1 in. | Length: 20 ft. | Type/Size: NA

Casing: Dia: NA | Length: NA | Type: NA

Fill Material: | Rig/Core:

Drill Co.: Best Drilling Service | Method: Geoprobe

Driller: | Log By: Dan Tibbals | Date: 7/19/06 | Driller #: NA

Checked By: Bill Hardmant | License No.:

COMMENTS

A Temporary monitoring well was installed and sampled. Then pulled and filled with grout to the surface.

Depth (ft.)	Well Completion	PID (ppm)	Sample ID / % Recovery	Graphic Log	USCS Class.	Description (Color, Texture, Structure) — Geologic Descriptions are Based on the USCS.
0						No Recovery
4		61	75%		CL	Sandy Clay, 10YR 6/2, Light Brownish Gray with little orange oxidation stains with depth, dry, low plasticity, soft
8		5.9	100%			
12		3.5	100%			
16		76.4	50%		CL	2.5 YR 5/8, Red, dry, low plasticity, hard, with caliche at 15 ft.
						No Recovery
20		1956	GP-3A1 20-21 75%		ML	Silt, 10YR 8/1, White, Caliche layer, dry, strong odor 20 ft. to 21 ft.
24		1868	75%		CH	Clay, 2.5YR 4/8, Red with mottling gray, moist at 26 ft. to 30 ft., high plasticity, soft, strong odor at 24 ft. Water Zone: 26-28 ft.
26 ▽						
28		38.2	100% GP-3A2 27-29		SC	Clayey Sand, 2.5YR 4/8, Red, wet, fine, well graded
30		5.7	100%			

Continued Next Page

Drilling Log

Temporary Monitoring Well

GP-3A

Project *Jones Road* Owner *TCEQ*

Location *Houston, TX* Proj. No. *121615.02*

Depth (ft.)	Well Completion	PID (ppm)	Sample ID / % Recovery	Graphic Log	USCS Class.	Description (Color, Texture, Structure) Geologic Descriptions are Based on the USCS.
						Continued
30			100%			Sandy Clay, 2.5YR 5/8, Red, wet, low plasticity, soft
		12.5	100%		CL	Water Zone: 30-31 ft.
32						Clay, 2.5YR 5/8, Red, dry, high plasticity, hard
		136.7	100%		CH	Water Zone: 34-35 ft.
34						Clayey Sand, 2.5 YR 5/8, Red, wet, fine, well graded
		46.8	100%		SC	
36						Sandy Clay, 10YR 7/3, Very Pale Brown, moist to dry, low plasticity to high plasticity with depth, hard, caliche at 36 ft. with depth, strong odor 42 ft. to 50 ft., stong odor 42 ft. to 50 ft.
		10.4	100% GP-3A3 37-38			
38		1066	100%			
40			90%			
		2764	90%			
42						
		1192	100%		CL	
44						
		2344	100%			
46						
		2144	100%			
48						
		2501	100% GP-3A4 49-50			
50			100%			
52						
54						
56						
58						
60						
62						
64						
66						
68						
70						

Drilling Log

Temporary Monitoring Well

GP-4A

Project: Jones Road | Owner: TCEQ

Location: Houston, TX | Proj. No.: 121615.02

Surface Elev.: NA | Total Hole Depth: 48.0 ft. | North: | East:

Top of Casing: 0.00 ft. | Water Level Initial: ▽ 25.5 ft. | Static: NA | Diameter: 2 in.

Screen: Dia: 1 in. | Length: 20 ft. | Type/Size: NA

Casing: Dia: NA | Length: NA | Type: NA

Fill Material: | Rig/Core:

Drill Co.: Best Drilling Service | Method: Geoprobe

Driller: | Log By: Dan Tibbals | Date: 7/19/06 | Driller #: NA

Checked By: Bill Hardmant | License No.:

COMMENTS

A Temporary monitoring well was installed and sampled. Then pulled and filled with grout to the surface.

Depth (ft.)	Well Completion	PID (ppm)	Sample ID / % Recovery	Graphic Log	USCS Class.	Description (Color, Texture, Structure) — Geologic Descriptions are Based on the USCS.
0						No Recovery
2						
4					CL ML	Silty Clay, 10YR 5/3, Brown, wet, low plasticity, soft
6		19.2	80%			Sandy Clay,10YR 7/2, Light Gray, moist, low plasticity, soft, little orange, red, and black oxidation stains, dry and hard with depth, caliche at 15 ft. to 15.5 ft.
8		21.9	100%			
10		41.6	100%			
12		41.5	100%		CL	
14		57.6	100%			
16		89.3	100%			
18		57.4	100%			
20		20.2	GP-4A1 20-22 100%			Sand, 5 YR 5/6, Yellowish Red, moist to wet with depth, fine, well graded, compacted
22		6.7	100%		SW	
24		1.5	100%			
26 ▽		0.0	GP-4A2 26-28 100%		SC	Clayey Sand, 5YR 5/6, Yellowish Red with greenish gray streaks, wet, fine, well graded
28		0.1	GP-4A3 28-30 100%		SW	Sand, 5YR 5/6, Yellowish Red, moist, fine, well graded, redrock sandstone particles at 28 ft. Water Zone: 29-30 ft.
30						

Continued Next Page

Drilling Log

Temporary Monitoring Well

GP-4A

Project *Jones Road* Owner *TCEQ*

Location *Houston, TX* Proj. No. *121615.02*

Depth (ft.)	Well Completion	PID (ppm)	Sample ID / % Recovery	Graphic Log	USCS Class.	Description (Color, Texture, Structure) Geologic Descriptions are Based on the USCS.
						Continued
30					SW	
		0.0	100%			
32		0.0	100%		SC	Clayey Sand, 5YR 5/6, Yellowish Red, moist to wet at 32 ft., fine, well graded, clay increases with depth Water Zone: 32-34 ft.
34		0.0	100%		SC	Sandy Clay, 2.5YR 5/6, Red, moist, high plasticity, hard, little caliche at 35 ft.
36		0.0	95%		SW	Sand, 5YR 5/6, Yellowish Red, moist, fine, well graded
38		0.0	90%		CL	Sandy Clay, 5Y 6/4, Pale Olive, dry, high plasticity, hard
40		0.0	90%		SC	Clayey Sand, 5YR 5/6, Yellowish Red, wet, fine, well graded, small red sandstone particles Water Zone: 40-42 ft.
42		0.0	GP-4A4 41-43			
		0.0	90%		CL	Sandy Clay, 5Y 6/4, Pale Olive, dry, high plasticity, hard, little caliche at 42 ft. and 47 ft.
44			90%			
		0.0	65%			
46		0.0	65%			
48						
50						
52						
54						
56						
58						
60						
62						
64						
66						
68						
70						

Drilling Log

Temporary Monitoring Well

GP-5A

Project: Jones Road | Owner: TCEQ

Location: Houston, TX | Proj. No.: 121615.02

Surface Elev.: NA | Total Hole Depth: 48.0 ft. | North: | East:

Top of Casing: 0.00 ft. | Water Level Initial: ▽ 25.5 ft. | Static: NA | Diameter: 2 in.

Screen: Dia: 1 in. | Length: 20 ft. | Type/Size: NA

Casing: Dia: NA | Length: NA | Type: NA

Fill Material: | Rig/Core:

Drill Co.: Best Drilling Service | Method: Geoprobe

Driller: | Log By: Dan Tibbals | Date: 7/18/06 | Driller #: NA

Checked By: Bill Hardmant | License No.:

COMMENTS

A Temporary monitoring well was installed and sampled. Then pulled and filled with grout to the surface.

Depth (ft.)	Well Completion	PID (ppm)	Sample ID / % Recovery	Graphic Log	USCS Class.	Description (Color, Texture, Structure) — Geologic Descriptions are Based on the USCS.
0						No Recovery
2						
4					ML	Sandy Silt, 10YR 8/3, Very Pale Brown, wet
6		9.9	75%		CL	Sandy Clay,10YR 6/3, Pale Brown, moist, low plasticity, soft, with small red and black iron nodules, caliche from 9.5 ft. to 10.5 ft.
8						
10		14.0	95%			
12		21.2	95%			
14		18.2	90%			Silty Clay, 10 YR 7/1, Light Gray, moist, low plasticity, soft
16		16.7	90%		CL ML	
18		13.7	100% GP-5A1 17-19			
20		9.1	100%		CL	Clay, 5 Y 7/3, Pale Yellow, dry, low plasticity, soft, caliche from 19 ft. to 21 ft.
22		11.6	90%		SM	Silty Sand, 2.5YR 4/8, Red, dry, fine, well graded
24		24.8	90%		CL ML	Silty Clay , 5Y 7/3, Pale Yellow, dry to wet at 24 ft. and moist at 28 ft., low plasticity, soft Water Zone: 24-26 ft.
▽ 26		3.8	100% GP-5A2 25-27			
28		21.3	100%			
30		6.2	90%		SM	Silty Sand, 2.5YR 4/8, Red, moist to wet 32 ft. to 34 ft., fine, well graded Water Zone: 32-34 ft. Water Zone: 36-38 ft.

Continued Next Page

Drilling Log

Temporary Monitoring Well

GP-5A

Project *Jones Road* Owner *TCEQ*

Location *Houston, TX* Proj. No. *121615.02*

Depth (ft.)	Well Completion	PID (ppm)	Sample ID / % Recovery	Graphic Log	USCS Class.	Description (Color, Texture, Structure) Geologic Descriptions are Based on the USCS.
30						*Continued*
32		3.5	90%			
34		1.0	95% GP-5A3 33-35		SM	
36		2.0	95%			
38		1.5	100%			
40		1.0	100%			Clay, 2.5Y 6/6, Light Red, moist, high plasticity, hard, heavy black stain at 47.5 ft., caliche and iron nodules from 47 ft. to 48 ft.
42		0.6	100%			
44		0.5	100%		CH	
46		0.1	65%			
48		0.0	GP-5A4 46-48 65%			
50						
52						
54						
56						
58						
60						
62						
64						
66						
68						
70						

Drilling Log

Temporary Monitoring Well

GP-6A

Project: Jones Road | Owner: TCEQ

Location: Houston, TX | Proj. No.: 121615.02

Surface Elev.: NA | Total Hole Depth: 48.0 ft. | North: | East:

Top of Casing: 0.00 ft. | Water Level Initial: ▽ 24.0 ft. | Static: NA | Diameter: 2 in.

Screen: Dia: 1 in. | Length: 20 ft. | Type/Size: NA

Casing: Dia: NA | Length: NA | Type: NA

Fill Material: | Rig/Core:

Drill Co.: Best Drilling Service | Method: Geoprobe

Driller: | Log By: Dan Tibbals | Date: 7/18/06 | Driller #: NA

Checked By: Bill Hardmant | License No.:

COMMENTS

A Temporary monitoring well was installed and sampled. Then pulled and filled with grout to the surface.

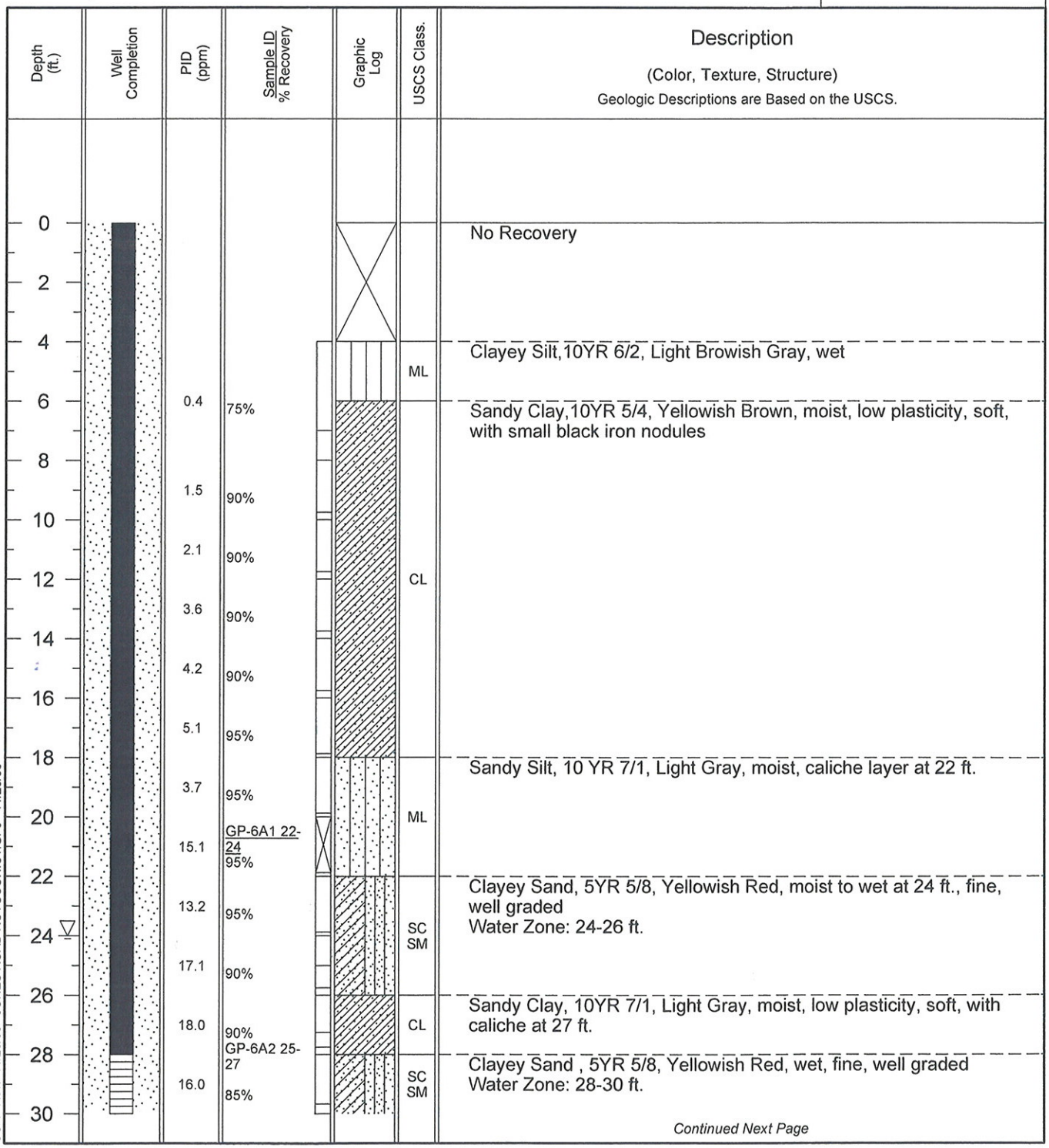

Depth (ft.)	PID (ppm)	Sample ID / % Recovery	USCS Class.	Description (Color, Texture, Structure) — Geologic Descriptions are Based on the USCS.
0				No Recovery
4			ML	Clayey Silt,10YR 6/2, Light Browish Gray, wet
6	0.4	75%	CL	Sandy Clay,10YR 5/4, Yellowish Brown, moist, low plasticity, soft, with small black iron nodules
8	1.5	90%		
10	2.1	90%		
12	3.6	90%		
14	4.2	90%		
16	5.1	95%		
18	3.7	95%	ML	Sandy Silt, 10 YR 7/1, Light Gray, moist, caliche layer at 22 ft.
20	15.1	GP-6A1 22-24 95%		
22	13.2	95%	SC SM	Clayey Sand, 5YR 5/8, Yellowish Red, moist to wet at 24 ft., fine, well graded
24 ▽	17.1	90%		Water Zone: 24-26 ft.
26	18.0	90%	CL	Sandy Clay, 10YR 7/1, Light Gray, moist, low plasticity, soft, with caliche at 27 ft.
28	16.0	GP-6A2 25-27 85%	SC SM	Clayey Sand , 5YR 5/8, Yellowish Red, wet, fine, well graded
30				Water Zone: 28-30 ft.

Continued Next Page

COA Rev: 11/20/06 JONES ROAD ROTOSONIC1.GPJ 11/20/06

Drilling Log

Temporary Monitoring Well

GP-6A

Project *Jones Road* Owner *TCEQ*

Location *Houston, TX* Proj. No. *121615.02*

Depth (ft.)	Well Completion	PID (ppm)	Sample ID / % Recovery	Graphic Log	USCS Class.	Description (Color, Texture, Structure) Geologic Descriptions are Based on the USCS.
						Continued
30		15.0	85%		CL	Sandy Clay, 5YR 5/8, Yellowish Red, dry, low plasticity, hard
32		1.6	90%		SC SM	Clayey Sand, 5YR 5/8, Yellowish Red, moist to wet at 34 ft., fine, well graded
34		3.2	90% GP-6A3 33-35		CL	Sandy Clay, 5YR 5/8, Yellowish Red, moist to dry, high plasticity, hard
36					ML	Silt, 7.5YR 7/2, Pinkish Gray, dry
		4.3	90%		SM	Silty Sand , 5YR 5/8, Yellowish Red, moist, fine, well graded
38		0.6	90%		CH	Clay, 10YR 7/2, Yellowish Red, dry, high plasticity, hard
40		4.8	100%		SM	Silty Sand , 5YR 5/8, Yellowish Red, moist, fine, well graded Water Zone: 41.5-43 ft.
42		2.0	100% GP-6A4 43-44		ML	Clayey Silt,10YR 7/3, Very Pale Brown, wet
44		1.3	65%		CL	Sandy Clay, 5Y 8/2, Pale Yellow, dry, low plasticity, hard, little caliche at 43.5 ft. and 48 ft., iron black stains at 43.5 ft.
46		0.0	65%			
48						
50						
52						
54						
56						
58						
60						
62						
64						
66						
68						
70						

Drilling Log

Temporary Monitoring Well

GP-7A

Project: Jones Road | Owner: TCEQ

Location: Houston, TX | Proj. No.: 121615.02

Surface Elev.: NA | Total Hole Depth: 48.0 ft. | North: | East:

Top of Casing: 0.00 ft. | Water Level Initial: ▽ 24.0 ft. | Static: NA | Diameter: 2 in.

Screen: Dia 1 in. | Length: 20 ft. | Type/Size: NA

Casing: Dia NA | Length: NA | Type: NA

Fill Material: | Rig/Core:

Drill Co.: Best Drilling Service | Method: Geoprobe

Driller: | Log By: Dan Tibbals | Date: 7/18/06 | Driller #: NA

Checked By: Bill Hardmant | License No.:

COMMENTS

A Temporary monitoring well was installed and sampled. Then pulled and filled with grout to the surface.

Depth (ft.)	Well Completion	PID (ppm)	Sample ID / % Recovery	Graphic Log	USCS Class.	Description (Color, Texture, Structure) — Geologic Descriptions are Based on the USCS.
0						
2						No Recovery
4					CL ML	Clayey Silt,10YR 5/3, Brown, wet, low plasticity, soft
6		2.7	75%		CL ML	Silty Clay,10YR 7/3, Very Pale Brown, moist, low plasticity, soft, with brownish yellow oxidation stains
8						
10		3.7	100%		CL	Sandy Clay, 10 YR 5/1, Light Gray, moist, low plasticity, soft, with brownish yellow oxidation stains
12		2.3	100%			
14		4.2	90%		CH	Clay, 10YR 7/4, Very Pale Brown, moist, high plasticity, soft, red oxidation with depth
16		4.9	90%			
18		2.5	100%		CH	2.5YR 5/8, Red, dry, high plasticity, hard with caliche from 16.5 ft. to 18.5 ft.
20		4.0	100%		CH	5Y 7/2, Light Gray, dry, high plasticity, hard with caliche at 20 ft.
22		13.5	100%		SM	Silty Sand , 5YR 7/8, Reddish Yellow, dry, fine, well graded
24 ▽		45.3	GP-7A1 22-24 100%		SM	5YR 5/6, Yellowish Red, wet, low plasticity, fine, well graded Water Zone: 24-26 ft.
26		17	100%			
28		41.2	100% GP-7A2 25-27		SM	2.5YR 6/8, Light Red, moist to wet at 28 ft., fine, well graded
30		22.3	100%			

Continued Next Page

Drilling Log

Temporary Monitoring Well

GP-7A

Project *Jones Road* Owner *TCEQ*

Location *Houston, TX* Proj. No. *121615.02*

Depth (ft.)	Well Completion	PID (ppm)	Sample ID / % Recovery	Graphic Log	USCS Class.	Description (Color, Texture, Structure) Geologic Descriptions are Based on the USCS.
						Continued
30						Clay, 5YR 6/6, Reddish Yellow, moist, high plasticity, soft
32		20	100%		CH	
		15.3	90%		SM	Silty Sand , 5YR 6/6, Reddish Yellow, wet
34						Clay, 5YR 6/6, Reddish Yellow, moist, high plasticity, hard, pale yellow mottling with depth
		9.4	90% GP-7A3 33-35			
36		6.0	75%		CH	
38						
		5.5	75%			
40						5Y 7/3, Pale Yellow, dry, high plasticity, hard, caliche at 45 ft. to 47 ft.
		26.7	100%			
42						
		5.4	100%			
44					CH	
		15.9	100%			
46						
		3.1	GP-7A4 46-48 100%			
48						
50						
52						
54						
56						
58						
60						
62						
64						
66						
68						
70						

Drilling Log

Temporary Monitoring Well

GP-8A

Project: Jones Road | Owner: TCEQ

Location: Houston, TX | Proj. No.: 121615.02

Surface Elev.: NA | Total Hole Depth: 48.0 ft. | North: | East:

Top of Casing: 0.00 ft. | Water Level Initial: ▽ 26.5 ft. | Static: NA | Diameter: 2 in.

Screen: Dia: 1 in. | Length: 20 ft. | Type/Size: NA

Casing: Dia: NA | Length: NA | Type: NA

Fill Material: | Rig/Core:

Drill Co.: Best Drilling Service | Method: Geoprobe

Driller: | Log By: Dan Tibbals | Date: 7/17/06 | Driller #: NA

Checked By: Bill Hardmant | License No.:

COMMENTS

A Temporary monitoring well was installed and sampled. Then pulled and filled with grout to the surface.

Depth (ft.)	Well Completion	PID (ppm)	Sample ID / % Recovery	Graphic Log	USCS Class.	Description (Color, Texture, Structure) Geologic Descriptions are Based on the USCS.
0						
2						No Recovery
4						
6		1.1	90%		CL	Silty Clay,10YR 6/2, Light Brownish Gray, dry to wet at 8 ft., high plasticity, hard, with black iron stains at 6.5 ft.
8					ML	Silt, 10 YR 7/3, Very Pale Brown, wet
10		2.0	100%			Clay, 10YR 7/2, Light Gray, dry, high plasticity, hard, black iron stains
12		4.2	100%		CH	
14		3.5	100%		CH	5YR 5/8, Yellowish Red, dry, high plasticity, hard
16		4.2	100%			Sandy Clay, 10 YR 7/3, Very Pale Brown, dry, high plasticity, hard, with black iron stains at 15.5 ft. to 16.0 ft. and caliche at 16 ft. to 20 ft.
18		3.1	100%		CL	
20		2.1	100%			
22		2.8	80%			
24		4.2	GP-8A1 22-24 80%		CL	Clay, 5YR 5/8, Yellowish Red, dry to moist at 25.5 ft. low plasticity, hard
26 ▽		6.0	65%			
28		6.4	65%		CL	Silty Clay, 5YR 5/8, Yellowish Red, moist to wet at 26.5 ft. low plasticity, soft Water Zone: 26.5-31 ft.
30		5.5	100%			

Continued Next Page

Drilling Log

Temporary Monitoring Well

GP-8A

Project *Jones Road* Owner *TCEQ*

Location *Houston, TX* Proj. No. *121615.02*

Depth (ft.)	Well Completion	PID (ppm)	Sample ID / % Recovery	Graphic Log	USCS Class.	Description (Color, Texture, Structure) Geologic Descriptions are Based on the USCS.
						Continued
30		4.5	GP-8A2 29-31 65%		CL	
32			100%		CL	Sandy Clay, 5YR 5/6, Yellowish Red, dry, high plasticity, hard
		6.4	100%			
34		5.4	100%		CH	Clay, 5YR 4/6, Yellowish Red, dry, fine, high plasticity, hard
36		7.1	GP-8A3 36-38 100%			
38					CH	10YR 7/6, Yellow, dry, high plasticity, hard
		4.5	100%			
40		5.2	100%		CH	5YR 5/8, Yellowish Red, dry, high plasticity, hard, with light red oxidation stains, with caliche from 43 ft. to 44ft. and black iron stains at 44 ft.
42		4.7	100%			
44		5.2	100%			
46		4.5	GP-8A4 46-48 100%		CH	2.5YR 6/1, Reddish Gray, dry, high plasticity, hard,
48						
50						
52						
54						
56						
58						
60						
62						
64						
66						
68						
70						

COA Rev: 11/20/06 JONES ROAD ROTOSONIC1.GPJ 11/20/06

ATTACHMENT 2
FIELD NOTES

7-17-06

0500 LEAVE FOR SITE
MILES OUT 10907
STOP TO GET ICE
ARRIVE FIELD OFFICE @ 0545
GET MATERIALS/SUPPLIES TOGETHER

TRIP BLANK #
COLLECTED @ 0615 CLP#
TAG#'S 315000, 001, 002

TRUCK OUT @ 2154D

CALIBRATE PID WITH SPAN GAS @ 0630

7:05 - 7:55 WENT OVER SITE, PROJECT OBJECTIVES AND CLP SAMPLING WITH DAN + ANDY
0800 HEAD TO 11600 AREA
BEGIN ONSITE - MOVE ONSITE
SECURED AREA AROUND GP-8A

CONDUCT TAILGATE SAFETY MTG @ 810 - 820

7-17-06

ROAD OUTAGE DROPPED OFF PORTA CAN @ 0830

STORAGE POSITION GP-8A @ 0840 5-9'

COLOR TEC COLLECTED @ 16' GP-8A
1ST PULL ND, 2ND PULL ND, 3RD PULL ND

COLOR TEC COLLECTED @ 24' GP-8A
1ST PULL 2.4 ppm

COLLECTED ~~FIELD BLANK~~ TRIP BLANK @ GP-8A @ 0940.

COLOR TEC COLLECTED 31' @ 1000
1ST PULL ND, 2ND PULL ND, 3RD PULL ND

COLLECTED COLOR TEC @ GP-8A 40' @ 1030
1ST PULL 1.0 ppm

RINSATE COLLECTED @ 1110

COLLECTED WATER SAMPLE GP-8A @ 1150
DUP 1 + MS/MSD

RINSATE #2 @ 1110 CLP# F23ND
TAGS 327235, 236, 237

7-17-06

FIELD BLANK #1 CLP# F23M9
TIME # 0940
TAG #s 315167, 168, 169

GP-8A GW @ 1150 CLP# F23N1
TAGS 315 170, 171, 172, 173, 174, 175, 176
MS/MSD 177, 178
TD @ (48-49)

Trip Blank #1 Time 0700
F23N3
Tags 315 000
315 001, 315 002

GP-8A DUPLICATE @ 1150 F23N2
TAG #s 315 179, 180, 181

COLORTEC COLLECTS GP-8A = 4

SETUP OVER GP-9A
0-5 NO RECOVERY - CLEARED FOR
UTILITIES

DROPPED OFF COOLER #0001 @ 1540
CALLED IN SHIPMENT TO DAVID GARRY

7-17-06

@ 1630

TRUCK IN @ 21550

FAXED TRAFFIC REPORTS TO MYRA 1755
FAXED DAILY & TALLY SHEET TO
SUBHAUL @ 1800

LEFT SITE @ 1810
BACK @ 1845 MILES ~ 30

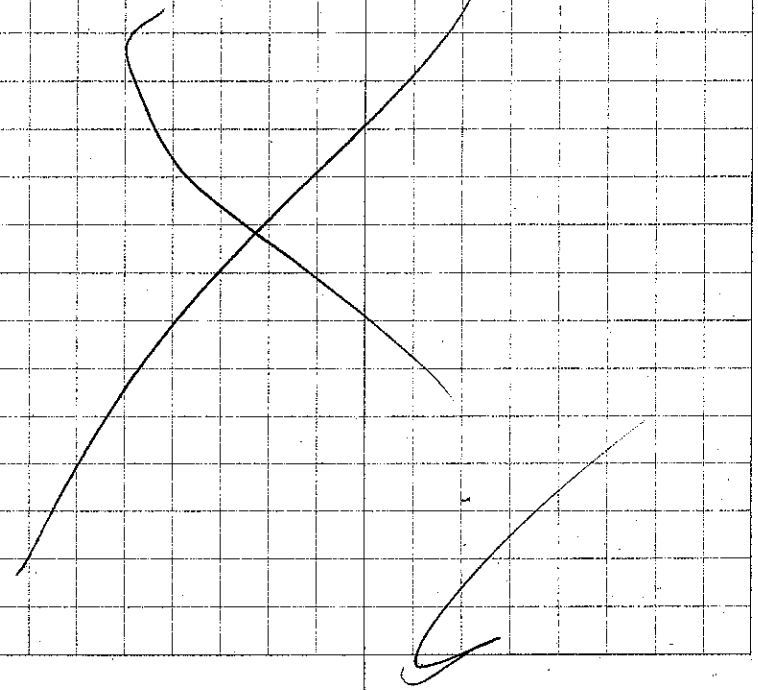

07/18/06

0415 LEAVE FOR SITE
STOP TO GET ICE
ARRIVE FIELD OFFICE @ 0445
MILES OUT: 0.
TRUCK AT 21550

CALIBRATE PID WITH SPAN GAS 0520
(35524)
COLLECT TRIP BLANK #2 @ 0530
CLP #
TAG #1 327234, 423638, 315545

COLLECT TRIP BLANK #1 (35523) @ 0545
CLP #
TAG # 423198, 199, 200

GP-9A COLLECTED GEOTECHNICAL
SAMPLES ON 7/17/06

6'-8' @	1310	23-24	1520
10-12 @	1325	24-26	1525
14-16 @	1340	26-28	1535
18-20 @	1440	30-32	1550
22-23 @	1515	TD @	32

7/18/06

0555 HRS TO 11600 JR
DRILLERS ONSITE
CONDUCT TAILGATE SAFETY MEET

SECURE AREA AROUND ~~MW~~ GP-7A

PUSHED 5-9 @ GP-7A 0620

COLLECTED COLOR TEC @ 8' GP-7A
1 SPOON ND, 2ND SPOON 0.4 ppm

DISCUSSED SAMPLE REACTIONS (GW)
TO HCL IN VOAS WITH SAMPLER
GEOPROBE TEMP. BORING. CONTACTS
EPA + DISCUSSED W/ RA TECH (7-17-06)
DECIDED TO COLLECT SAMPLE GOING
FORWARD USING UNPRESERVED VOAS FOR
GW SAMPLES ON TEMP. POINTS

COLLECTED COLOR TEC @ 24' GP-7A @ 0750
1 SPOON - PEGGED OUT VOC > 3 ppm

COLLECTED COLOR @ 27 GP-7A @ 0730
BASE OF UNIT
1 SPOON IMMEDIATE COLOR CHANGE > 3 ppm

7/18/06

FIELD BLANK #2 @ 0800
CLP# F23R5
TAG#1 326012, 013, 014

COLLECTED COLOR TEC @ 34 0819
1ST PULL IMMEDIATE PINK > 3 ppm

COLLECTED WATER SAMPLE GP-7A
CLP# F23N4 @ 0850
TAG# 326015, 016, 017

MOBBED TO GP-5A @ 0920
STAND TO PROBE

COLOR TEC COLLECTED @ GP-5A 16' @ 0945
1ST PULL 3.0 ppm

COLOR TEC COLLECTED @ GP-5A 27' @ 1025
1ST PULL IMMEDIATE COLOR CHANGE > 3 ppm

RINSATE #2 COLLECTED @ 1040
CLP# F23R6
TAG#1 326054, 055, 056

7/18/06

COLOR TEC COLLECTED GP-5A 36'
@ 1120 2.0 ppm

SET TEMPORARY SCREEN IN GP-5A
TD BORE 48
SCREEN ONLY WET TO 44' WELL
CAVED IN

1300 MOBBED OVER GP-6A
STAND PROBE @ 1305
LIGHT RAIN -

GP-6A COLLECTED COLOR TEC @ 21
1338 1ST PULL > 3.0 ppm

COLOR TEC COLLECTED @ 34 @ 1422
> 3.0 ppm ON 1ST PULL

COLLECTED COLOR TEC @ 37' (SAND FINE GRAINED)
@ 1450 1ST PULL 3.0 ppm

COLLECTED COLOR TEC @ 48'
DECIDED TO COLLECT CLP @ BASE OF
SAND 43' SAND LOCATED @ APPROXIMATELY 42-43

7/18/06

COLOR TEC @ 48
1ST PUMP 0.2 ppm

MILEAGE IN @ 21554

TWO COOLERS DROPPED OFF @ UPS
ONE FOR CASE # 35523
" " CASE # 35524

1725 CALLED IN INFORMATION FOR BOTH CASE # 35524 & 35523 TO DAWN GREEN
LEFT MESSAGE

FAXED TRAFFIC REPORTS TO MYRA
FAXED CLP TAILY SHEETS & DAILY FIELD REPORTS TO SUBHASH & EMILY

LEFT SITE @ 1825
ARRIVE BASE @ 1845

MILES IN - 30

7/19/06

0410 LEAVE FOR SITE
MILES OUT: 0
STOP TO PICK UP ICE
ARRIVE OFFICE @ 0500
PACK UP
CALIBRATE PID - OK @ 1705

TRIP BLANK # 3 (DESPOSE) F23E7
@ ~~1710~~ 0510
TAG # 315547, 327498, 327499

TRIP BLANK # 2 (35523 DOMESTIC WELL)
COLLECTED @ 0520 CLP # F2453
TAG # 315548, 327498, 327499

MILES OUT 21554

LEAVE FOR 1160 JR @ 0555
ARRIVE & CONDUCT TAILGATE SAFETY MEETING
SET UP OF GP-4A STARTED PROBLEM

COLLECTED COLOR TEC @ 12' @ 0640
1ST PUMP ~~2~~ 3 ppm
0

7/19/06

COLLECTED COLOR TEC @ 24' @ 0750
1ST PULL ND, 2ND PULL 0.1 ppm UNDER LIGHT

COLLECTED COLOR TEC @ 25-26 @ 0755 (WEST ZONE)
1ST 1.3 ppm

FIELD BLANK #3 FZ355
COLLECTED @ 0740
TAG #'S 326045, 046, 047

COLLECTED COLOR TEC @ 34 0802
1ST PULL ND, 2ND PULL ND, 3RD PULL ND

COLLECTED COLOR TEC @ 46 @ 0830
1ST PULL 0.2 2ND PULL 0.5, 3RD PULL 1.0, 0.7

COLLECTED WATER SAMPLE FROM GP-4A

MOBED TO GP-1A @ 0920
STARTED PEGGED @ 0925

GP-1A COLLECTED COLOR TEC @ 17' (GROUND)
1015
1ST PULL 1.3 ppm

7/19/06

COLLECTED @ 26' 1035
1ST PULL ND, 2ND PULL ND, 3RD PULL ND

COLLECTED COLOR TEC @ 24.5' @ 1040
1ST PULL 0.6 ppm

COLLECTED COLOR TEC @ 33.5 (ABOVE OIL) 1110
1ST PULL ND, 2ND ND, 3RD ND

COLOR TEC COLLECTED @ 44' (GROUND) 1130
1ST PULL ND, 2ND PULL ND, 3RD PULL ND

COLLECTED WATER SAMPLES FROM GP-1A

COLLECTED RINSATE #3 COC # FZ3T3
@ 1300
TAG # 327557, 558, 559

MOBED TO LOCATION GP-3A
COLLECTED COLOR TEC 4-5' @ 1340
PEGGED OUT COLOR TEC > 3 ppm

COLLECTED COLOR TEC @ 11 1350
1ST PULL > 3.0 ppm

7/19/06

COLLECTED COLOR TEC @ 15' @ 1400
METHYL BROMIDE NO CHANGE

COLLECTED COLOR TEC @ 16 1410
1ST PULL > 3 ppm
METHYL BROMIDE DID NOT WORK

LINER STUCK 16-20 NO RECOVERY GP-3A

PUSHED 20-23 GOT RECOVERY

COLOR TEC COLLECTED @ 20-21 @ 1430
1ST PULL > 3.0 ppm IMMEDIATE (CALCAREOUS ZONE)

CHECKED DRILLERS BREATHING ZONE @ 1500
2.0 ppm @ TOP OF HOLE BREATHING ZONE @
4-5' 0 ppm.

TREATABILITY SAMPLES
GP-3A 7-19-06
5'-7' 1330
9-11' 1340
13-15 1400
21-23 1425
24-26 1451

7/19/06

COLLECTED COLOR TEC @ 27' 1515
INSTANT COLOR CHANGE > 3 ppm

COLLECTED COLOR TEC @ 33-34 (CLAY) 1530
1ST PULL PEGGED OUT

COLLECTED COLOR TEC @ 37-38 (CLAY) 1540
1ST PULL TURNED PINK SLOWLY > 3.0 ppm

1600 CALLED EPA REMOVED SITE TO
REQUEST MORE LAB CAPACITY
NEED 5 SOILS
2 WATER
TCEQ AGREED WITH REQUEST
TALKED WITH MARVELLYN HUMPHREY (EPA)

TRUCK IN 21560

FAXED CLP TALLY SHEET & DAILY
FIELD REPORT TO SUBHASH (GEOPROBE)
AND EMILY (RESIDENCE SAMPLING).
RESIDENCE SAMPLING IS COMPLETE

7/19/06

FARES TRAFFIC REPORTS TO MYRA PEREZ @ EPA FOR BOTH CASE #'S

CALLED IN SAMPLE INFORMATION FOR ~~20~~ BOTH CASES TO SMO DAVID GARZA @ 1800.

LEFT SITE @ 1830

ARRIVE BASE @ 1900
MILES IN 30

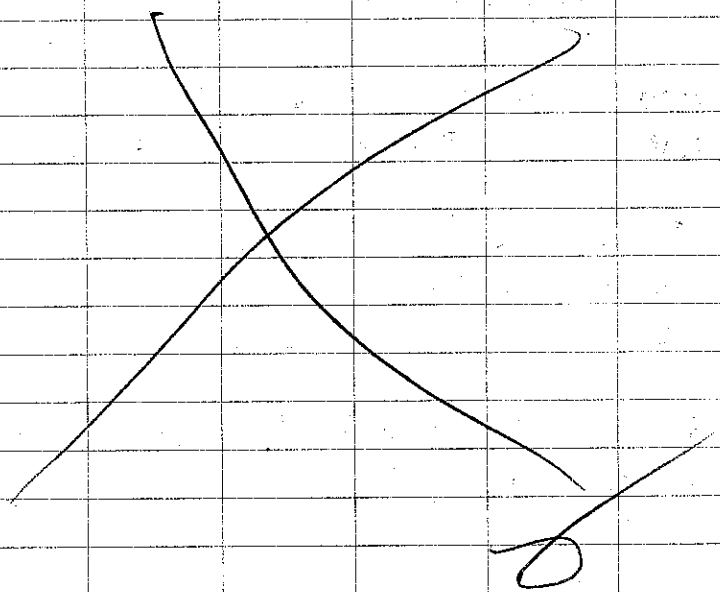

7/20/06

OSSD LEAVE FOR SITE
PICK UP ICE
MILES OUT: 0
ARRIVE FIELD OFFICE @ 0550
MILES ON TRUK 21560
CALIBRATE PID @ 0555

COLLECTS TRIP BLANK #4 @ 0605
CUP# F23R8
TAG #'S 326950, 951, 952

WAITING ON DAN/ANDY TO MEET TO SITE - DAN/ANDY ARRIVE @ 0650

HEAD TO SITE - DRILLERS UNSURE MOVED TO LOCATION GP-2A

COLLECTS RINSATE #4 @ 0725
CUP# F2374
TAG # 326956, 957, 958

COLLECTS FIELD BLANK #4 @ 0735
CUP# F2356
TAG #) 326953, 954, 955

7-20-06

COLLECTS COLOR TEC @ 10' 0830
TRIED METHYL BROMIDE TUBE –
NO REACTION
TRIED COLOR TEC 1ST PUMP 2.0 ppm

COLLECTS COLOR TEC @ 16' 0920
1ST PUMP > 3.0 ppm

COLOR TEC @ 20-21 @ 0855
1ST PUMP > 3.0 ppm

RECEIVED APPROVAL FOR ADDITIONAL CAPACITY
FROM MITCHUM – MYRA PEREZ CALLS
@ 0900 RECALIBRATES PID

COLLECTED COLOR TEC @ 32-33 0920
1ST PUMP ND, 2ND 0.3 ppm

COLOR TEC @ 39' 0955
1ST PUMP 0.6 ppm

COLOR TEC @ 45' 1000
1ST PUMP 1.3 ppm

7-20-06

WASTE STREAMS FROM GEOPROBE
2 SOIL DRUMS + 3 SLUDGE
1 DECON WATER FROM WASTREN

SLUDGE BOX ARRIVED @ 0950

COLLECTS WATER SAMPLE &
DUPLICATE SAMPLE FROM GP-27
@ 10:30

CALLED IN SAMPLES TO SMO
DAVID GAREY @ 1255
FAXED TRAFFIC REPORTS TO MYRA
FAXED DAILY REPORTS TO SUBMITTAL
SHIPPED COOLER & TREATABILITY SOIL SAMPLES
TRUCK IN @ 21568

LEFT SITE @ 1350
ARRIVED BASE @ 1415
MACHIN 30

ATTACHMENT 3
PHOTOGRAPHIC DOCUMENTATION

Shaw Environmental & Infrastructure, Inc.

Photographic Record

Client: TCEQ **Project Number:** 121615

Site Name: Jones Road Groundwater Plume **Site Location:** 11600 Jones Road, Houston, Texas

Photograph Number: 1

Photographer: Bill Hardmant, Shaw

Date: 07/14/06

Direction: View to the Northwest

Comments: Photo shows the location (red flag) of Geoprobe boring GP-1A behind former dry cleaner.

Photograph Number: 2

Photographer: Bill Hardmant, Shaw

Date: 07/14/06

Direction: View to the West

Comments: Photo shows the proposed locations for Geoprobe borings GP-2A (on right) and GP-3A (on left) behind dry cleaner.

Shaw Environmental & Infrastructure, Inc.

Photographic Record

Client: TCEQ **Project Number:** 121615

Site Name: Jones Road Groundwater Plume **Site Location:** 11600 Jones Road, Houston, Texas

Photograph Number: 3

Photographer: Bill Hardmant, Shaw

Date: 07/14/06

Direction: View to the North

Comments: Photo shows the proposed Geoprobe boring locations GP-4A (background) and GP-5A (foreground) adjacent to west side of former dry cleaner.

Photograph Number: 4

Photographer: Bill Hardmant, Shaw

Date: 07/14/06

Direction: View to the North

Comments: Photo shows the proposed location of Geoprobe boring GP-6A in front of former dry cleaner.

Shaw Environmental & Infrastructure, Inc.

Photographic Record

Client: TCEQ **Project Number:** 121615

Site Name: Jones Road Groundwater Plume **Site Location:** 11600 Jones Road, Houston, Texas

Photograph Number: 5

Photographer: Bill Hardmant, Shaw

Date: 07/14/06

Direction: View to the North

Comments: Photo shows the proposed Geoprobe location (middle cone) GP-7A located adjacent to monitor well MW-1.

Photograph Number: 6

Photographer: Bill Hardmant, Shaw

Date: 07/14/06

Direction: View to the Northwest

Comments: Photo shows the proposed locations for Geoprobe borings GP-8A and GP-9A in front of strip center.

Shaw Environmental & Infrastructure, Inc.

Photographic Record

Client: TCEQ **Project Number:** 121615

Site Name: Jones Road Groundwater Plume **Site Location:** 11600 Jones Road, Houston, Texas

Photograph Number: 7

Photographer: Bill Hardmant, Shaw

Date: 07/14/06

Direction: View is down

Comments: Photo shows the concrete being cored for Geoprobe location GP-9A.

Photograph Number: 8

Photographer: Bill Hardmant, Shaw

Date: 07/14/06

Direction: View is down

Comments: Photo shows driller probing location GP-9A to verify utility clearance.

Shaw Environmental & Infrastructure, Inc.

Photographic Record

Client: TCEQ **Project Number:** 121615

Site Name: Jones Road Groundwater Plume **Site Location:** 11600 Jones Road, Houston, Texas

Photograph Number: 9

Photographer: Bill Hardmant, Shaw

Date: 07/14/06

Direction: View to the North

Comments: Photo shows the concrete cored locations GP-8A (left) and GP-9A (right).

Photograph Number: 10

Photographer: Bill Hardmant, Shaw

Date: 07/17/06

Direction: View to the North

Comments: Photo shows driller probing location GP-8A in front of strip center.

Shaw Environmental & Infrastructure, Inc.

Photographic Record

Client: TCEQ **Project Number:** 121615

Site Name: Jones Road Groundwater Plume **Site Location:** 11600 Jones Road, Houston, Texas

Photograph Number: 11

Photographer: Bill Hardmant, Shaw

Date: 07/18/06

Direction: View to the Northwest

Comments: Photo shows the driller probing location GP-7A located adjacent to monitor well MW-1.

Photograph Number: 12

Photographer: Bill Hardmant, Shaw

Date: 07/18/06

Direction: View to the North

Comments: Photo shows driller probing location GP-5A.

Shaw Environmental & Infrastructure, Inc.

Photographic Record

Client: TCEQ **Project Number:** 121615

Site Name: Jones Road Groundwater Plume **Site Location:** 11600 Jones Road, Houston, Texas

Photograph Number: 13

Photographer: Bill Hardmant, Shaw

Date: 07/18/06

Direction: View to the North

Comments: Photo shows the driller probing location GP-6A.

Photograph Number: 14

Photographer: Bill Hardmant, Shaw

Date: 07/19/06

Direction: View to the West

Comments: Photo shows driller probing location GP-3A.

Shaw Environmental & Infrastructure, Inc.

Photographic Record

Client: TCEQ **Project Number:** 121615

Site Name: Jones Road Groundwater Plume **Site Location:** 11600 Jones Road, Houston, Texas

Photograph Number: 15

Photographer: Bill Hardmant, Shaw

Date: 07/19/06

Direction: View to the South

Comments: Photo shows the driller probing location GP-1A.

Photograph Number: 16

Photographer: Bill Hardmant, Shaw

Date: 07/25/06

Direction: View is down

Comments: Photo shows geologist conducting nitrogen purge sampling at monitor well MW-2 for treatability study.

ATTACHMENT 4
CLP ANALYTICAL RESULTS

ENVIRONMENTAL SERVICES ASSISTANCE TEAM

Alion Science and Technology

ESAT Region 6
10625 Fallstone Road
Houston, TX 77099

MEMORANDUM

DATE: August 22, 2006

TO: Marvelyn Humphrey, ESAT PO, Region 6 EPA

FROM: Tseng-Ying Fan, Data Reviewer, ESAT

THRU: Dominic G. Jarecki, ESAT Program Manager, ESAT

SUBJECT: CLP Data Review

Contract No.:	EP-W-06-030
TO No.:	002
Task/Sub-Task:	2-11
ESAT Doc. No.:	6002-211-0055
TDF No.:	6-06-049A
ESAT File No.:	O-0031

Attached is the data review summary for Case # 35524
SDG # F23M4
Site Jones Road Ground Water Plume

COMMENTS:

I. LEVEL OF DATA REVIEW

Standard review was performed for this data package.

II. CONTRACTUAL ASSESSMENT OF THE DATA PACKAGE

The CCS report was unavailable at the time of this report preparation. The hardcopy review detected the contractually noncompliant items below that did not cause result qualification.

A. Sample F23P1 was analyzed one day past the contractual holding time limit (SOM01.1, p. D-20/LOW-MED VOA, sec. 8.4).

B. The data package arrived 4 working days late for the 14-day turnaround requirement.

III. TECHNICAL USABILITY ASSESSMENT OF THE DATA PACKAGE

The total number of sample results reviewed was 1040 for this data package. Some results were qualified because of technical problems, and the significant problems are addressed below.

A. The 1,4-dioxane QL was qualified as unusable for all samples because of extremely poor instrument sensitivity.

B. The VDMC2 recovery was below the QC limit for eight samples.

C. The low level (screen) and medium level (reported) analyses had inconsistent results for samples F23P1 and F23P2.

UNITED STATES ENVIRONMENTAL PROTECTION AGENCY
REGION 6
HOUSTON BRANCH
10625 FALLSTONE ROAD
HOUSTON, TEXAS 77099
ORGANIC REGIONAL DATA ASSESSMENT

CASE NO.	35524	SITE	Jones Road Ground Water Plume
LABORATORY	MITKEM	NO. OF SAMPLES	20
CONTRACT#	EP-W-05-030	MATRIX	Soil
SDG#	F23M4	REVIEWER (IF NOT ESB)	ESAT
SOW#	SOM01.1	REVIEWER'S NAME	Tseng-Ying Fan
ACCT#	6302DD2CJN29	COMPLETION DATE	August 22, 2006
SF#	302DD2CNK		

SAMPLE NO.					
	F23M4	F23M8	F23N8	F23P3	F23P8
	F23M5	F23N5	F23P0	F23P5	F23R4
	F23M6	F23N6	F23P1	F23P6	F23W6
	F23M7	F23N7	F23P2	F23P7	F23W7

DATA ASSESSMENT SUMMARY

		LMVOA
1.	HOLDING TIMES	O
2.	GC/MS TUNE/INSTR. PERFORM.	O
3.	CALIBRATIONS	M
4.	BLANKS	M
5.	DMC/SURROGATES	M
6.	MATRIX SPIKE/DUPLICATE/LCS	O
7.	OTHER QC	M
8.	INTERNAL STANDARDS	O
9.	COMPOUND ID/QUANTITATION	M
10.	PERFORMANCE/COMPLETENESS	O
11.	OVERALL ASSESSMENT	M

O = Data had no problems.
M = Data qualified because of major or minor problems.
Z = Data unacceptable.
NA = Not applicable.

ACTION ITEMS: The data package arrived 4 working days late for the 14-day turnaround requirement.

AREAS OF CONCERN: Contractual Issue: Sample F23P1 was analyzed one day past the contractual holding time limit. Technical Issues: The 1,4-dioxane QL was qualified as unusable for all samples because of extremely poor instrument sensitivity. Bromoform failed the technical %D calibration criteria. Laboratory contamination caused a raised methylene chloride QL for one sample. The VDMC2 recovery was below the QC limit for eight samples. One field duplicate pair had inconsistent bromoform results. The low level (screen) and medium level (reported) analyses had inconsistent results for samples F23P1 and F23P2.

NOTABLE PERFORMANCE:

COMMENTS/CLARIFICATIONS
REGION 6 CLP QA REVIEW

CASE 35524 **SDG** F23M4 **SITE** Jones Road Ground Water Plume **LAB** MITKEM

COMMENTS: This SDG consisted of 20 soil samples for LMVOA analysis following SOW SOM01.1. The sampler did not designate any sample in the SDG for laboratory QC. Upon contacting the Region, the laboratory performed MS/MSD analyses on samples F23M5 and F23M6 for the low level analysis and medium level analysis, respectively. The RSCC verified that samples F23W4 (SDGF23Q0)/F23W7, F23M6/F23M8, and F23N6/F23R4 were field duplicate pairs. Field blank samples F23M9, F23R5, and F23S5 and trip blank samples F23R3 and F23R7 that were submitted with SDG F23M9 are associated with the samples in this SDG. Samples F23M6, F23N5, F23N6, F23N7, F23P0, F23P1, F23P2, F23P5, and F23R4 were analyzed at the medium level, and the rest of the samples were analyzed at the low level. The data package contained the contractually noncompliant items listed below.

- Sample F23P1 was analyzed one day past the contractual holding time limit.

- The data package arrived 4 working days late for the 14-day turnaround requirement.

Standard review was performed for this package as requested by the TDF. The compounds of concern and the user's desired detection limits are listed below.

Compound	Desired DL (ug/kg) Low Level Sample	Desired DL (ug/kg) Med. Level Sample
vinyl chloride	9	250
cis-1,2-dichloroethene	5	250
trans-1,2-dichloroethene	5	250
tetrachloroethene	5	250

The soil sample QL's require correction for moisture content and sample weight per the SOW. The corrected QL's were reported by the laboratory and are referred to as Sample Quantitation Limits (SQL's) in this report. The laboratory demonstrated instrument sensitivity at the user's desired detection limits, but the reported SQL's were elevated above the user's desired detection limits for most samples because of moisture correction. Compounds of concern reported at concentrations above the user's desired detection limits are cis-1,2-dichloroethene and/or tetrachloroethene in eight low level and eight medium level samples. The 1,4-dioxane QL was unusable for all samples because of very poor instrument sensitivity. The VDMC2 recovery was below the QC limit for eight samples. The low level (screen) and medium level (reported) analyses had inconsistent results for samples F23P1 and F23P2.

Some results were qualified for all samples because of problems with calibration, laboratory contamination, DMC recovery, and inconsistent field duplicate/laboratory results. The technical usability of all reported results is indicated by ESAT's final data qualifiers in the Data Summary Table (DST). An Evidence Audit was conducted for the Complete Sample Delivery Group File

(CSF), and the audit results were reported on the Evidence Inventory Checklist.

Acceptable	=	No results were qualified for any problem associated with this QC parameter.
Provisional	=	Some results were qualified because of problems associated with this QC parameter.
Unusable	=	All results are unusable because of major problems associated with this QC parameter.

1. Holding Times: Acceptable. Sample F23P1 was analyzed one day past the contractual holding time limit. The rest of the samples met contractual holding time criteria. Since all samples met the technical holding time criteria, result qualification was not required.

2. Tuning/Performance: Acceptable. The BFB analyses met GC/MS tuning criteria.

3. Calibrations: Provisional. The target compounds met contractual calibration criteria. The 1,4-dioxane QL was qualified as unusable for all samples because 1,4-dioxane did not meet the technical minimum RRF criteria for all calibrations. Bromoform failed the technical %D criteria for several CCV's, so the reviewer qualified the bromoform results as estimated for associated samples F23M4, F23M5, F23M7, F23M8, F23P1, and F23P5. Two compounds failed technical %RSD criteria but were not detected in the associated samples, so result qualification was not required.

4. Blanks: Provisional. The method and storage blanks were contractually acceptable. Methylene chloride was detected at a concentration slightly above the CRQL in one low level method blank, and tetrachloroethene was detected at a concentration below the CRQL in one medium level method blank. The effects of the laboratory contamination are summarized below.

- The methylene chloride result above the SQL for sample F23M5 was qualified as undetected ("U"), and the reported concentration should be used as a raised QL ("M").

- The laboratory "B"-flagged results below the SQL's should be considered as undetected and were flagged "U" at the SQL's on the DST.

Field/Trip Blanks: The field blanks and trip blank sample F23R3 were free of contaminant. Trip blank sample F23R7 contained tetrachloroethene at a concentration slightly above the CRQL, and this contaminant was also detected at a similar level in associated samples F23W6 and F23W7. The reviewer was unable to accurately flag the results for shipping contamination because the trip blank and the samples (soil) have different matrices.

5. Deuterated Monitoring Compounds (DMC=s)/Surrogates: Provisional. The DMC performance met contractual criteria although 8 low level samples had up to 2 DMC recoveries above the QC limits and 10 medium level samples had a VDMC2 recovery below the QC limit. The high DMC recoveries did not result in data qualification because the associated analytes were not detected in the samples. The low VDMC2 recovery did not impact the data for samples F23M6 MS/MSD. The reviewer qualified the results as estimated for dichlorodifluoromethane, chloromethane, bromomethane, chloroethane, and carbon disulfide for the following samples because of low VDMC2 recoveries: F23M6, F23N5, F23N6, F23N7, F23P0, F23P2, F23P5, and F23R4.

6. Matrix Spike/Matrix Spike Duplicate (MS/MSD)/Laboratory Control Sample (LCS): Acceptable. The MS/MSD results met QC guidelines for precision and %recovery.

7. Other QC:

Field Duplicates: Provisional. Field duplicate results were consistent with one exception. Bromoform was reported at a concentration close to 3X SQL for sample F23W4 (SDG F23Q0) but was not detected in the corresponding field duplicate sample F23W7, so the reviewer qualified the bromoform result as estimated for sample F23W7 in this SDG.

8. Internal Standards (IS): Acceptable. IS performance was acceptable for all analyses.

9. Compound Identity/Quantitation: Provisional. Compounds detected at concentrations above the SQL's were cis-1,2-dichloroethene, trichloroethene, tetrachloroethene, bromoform, and/or laboratory contaminant methylene chloride.

Based on the low level analysis results, the analyst performed medium level analysis on nine of the samples and reported the results although the medium level analysis of samples F23P1 and F23P2 did not repeat the very high target compound concentrations found in the low level analyses. The reviewer, therefore, qualified the cis-1,2-dichloroethene and tetrachloroethene results for sample F23P1 and the tetrachloroethene result for sample F23P2 because of this inconsistency. No other compound ID or quantitation problem was detected.

10. Performance/Completeness: Acceptable. The data package was complete. The laboratory was contacted for some reporting discrepancies (see Resubmission Report). The DST included in this report is the final version.

11. Overall Assessment: Some results were qualified for all samples because of problems with calibration, laboratory contamination, DMC recovery, and inconsistent field duplicate/laboratory results.

HEADER DEFINITIONS FOR ORGANIC EXCEL DST

CASE: Case Number

SDG: SDG Number

EPASAMP: EPA Sample Number

LABID: Laboratory File/Sample ID

MATRIX: Sample Matrix

ANDATE: Sample Analysis Date

ANTIME: Sample Analysis Time

CASNUM: Compound CAS Number

ANALYTE: Compound Name

CONC: Compound Concentration

VALDQAL: Region 6 Organic Data Validation Qualifier (see Organic Data Qualifier Definitions on the next page)

UNITS: Concentration Units

ADJCRQL: Adjusted Contract Required Quantitation Limit Value

SMPDATE: Sampling Date

STATLOC: Station Location

Disclaimer: ESAT verified the accuracy of the information reported in the Excel DST only for the following data fields: CASE, SDG, EPASAMP, MATRIX, ANALYTE, CONC, UNITS, VALDQAL, and ADJCRQL. The data qualifiers in the VALDQAL column indicate the technical usability of the reported results.

ORGANIC DATA QUALIFIER DEFINITIONS

The following definitions provide brief explanations of the ESAT-Region 6 qualifiers assigned to results in the Data Summary Table.

U Not detected at reported quantitation limit.

N Identification is tentative.

J Estimated value.

L Reported concentration is below the CRQL.

M Reported concentration should be used as a raised quantitation limit because of interferences and/or laboratory contamination.

R Unusable.

ϖ High biased. Actual concentration may be lower than the concentration reported.

ω Low biased. Actual concentration may be higher than the concentration reported.

F+ A false positive exists.

F- A false negative exists.

UJ Estimated quantitation limit.

T Identification is questionable because of absence of other commonly coexisting pesticides.

C Identification of pesticide or aroclor has been confirmed by Gas Chromatography/Mass Spectrometer (GC/MS).

X Identification of pesticide or aroclor could not be confirmed by GC/MS when attempted.

***** Result not recommended for use because of associated QA/QC performance inferior to that from other analysis.

INORGANIC/ORGANIC COMPLETE SDG FILE (CSF) INVENTORY CHECKLIST

Case No. 35524 SDG No. F23M4 SDG Nos. To Follow SAS No. Date Rec 08/09/06

EPA Lab ID: MITKEM

Lab Location: Warwick, RI

Region: 6 Audit No.: 35524/F23M4

Re_Submitted CSF? Yes No X

Box No(s): 1

COMMENTS:

Over for additional comments.

ORIGINALS	YES	NO	N/A
CUSTODY SEALS			
1. Present on package?	X		
2. Intact upon receipt?	X		
FORM DC-2			
3. Numbering scheme accurate?	X		
4. Are enclosed documents listed?	X		
5. Are listed documents enclosed?	X		
FORM DC-1			
6. Present?	X		
7. Complete?	X		
8. Accurate?	X		
CHAIN-OF-CUSTODY RECORD(s)			
9. Signed?	X		
10. Dated?	X		
TRAFFIC REPORT(s) PACKING LIST(s)			
11. Signed?	X		
12. Dated?	X		
AIRBILLS/AIRBILL STICKER			
13. Present?	X		
14. Signed?	X		
15. Dated?	X		
SAMPLE TAGS			
16. Does DC-1 list tags as being included?	X		
17. Present?	X		
OTHER DOCUMENTS			
18. Complete?	X		
19. Legible?	X		
20. Original?		X	
20a. If "NO", does the copy indicate where original documents are located?	X		

Audited by: Tseng-Ying Fan / ESAT Data Reviewer Date 08/18/2006

Audited by: Date

Audited by: Date

Signature Printed Name/Title

DC-2__

In Reference To Case No(s):
35524 SDG: F23M4 (O-0031)

Contract Laboratory Program
REGIONAL/LABORATORY COMMUNICATION SYSTEM
Resubmission Request

Laboratory Name:	MITKEM
Lab Contact:	Agnes Ng
Region:	6
Regional Contact:	Mahmoud El-Feky - EPA
ESAT Reviewer:	Tseng-Ying Fan

In reference to data for the TVOA fraction:

Summary of Questions/Issues:

1. Please resubmit the SDG Narrative to address the issues listed below.

   - Documentation of the deviation from the contract where m/z 100 was used as the quantitation ion for VDMC3, 1,1-dichloroethene-d2 (SOM01.1, p. D-42/LOW-MED VOA, sec. 11.2.1.7).

   - Documentation of how soil samples for volatiles analysis were handled upon receipt (e.g., storage in refrigerator, transferred to closed-system vials and frozen, etc.)[SOM01.1, p. B-12, sec. 2.5.1].

2. Form III for the low level analysis (p. 13): The spike concentration for the MSD analysis should be 52.84 based on a 5.7-gram sample size and 17% moisture content. Please correct and resubmit p. 13.

3. Sample F23R4: The data for chloroethane-d5, 2-butanone, and trichloroethene were omitted from the quantitation report (p. 237). Please correct the omissions and resubmit p. 237.

NOTE: Any laboratory resubmission should be submitted either as an addendum to the original CSF with a revised Form DC-2 or submitted as a new CSF with a new Form DC-2 except for replacement pages (SOM01.1, p. B-33, sec. 2.6.3). Custody seals are required for all such shipments. Please respond to the above items **within 7 days** by e-mail to El-Feky.Mahmoud@epamail.epa.gov and by regular mail to:

Mr. Mahmoud El-Feky
U.S. EPA Region 6 Laboratory
10625 Fallstone Road
Houston, TX 77099

If you have any questions, please contact Mr. El-Feky at (281) 983-2128.

Distribution: (1) Lab Copy, (2) Region Copy, and (3) ESAT Copy

CASE	SDG	EPASAMP	LABID	MATRIX	ANDATE	ANTIME	CASNUM	ANALYTE	CONC	VALDQAL	UNITS	ADJCRQL	SMPDATE	STATLOC
35524	F23M4	F23M4	E1021-01B	S	07/19/2006	13:56:00	75-71-8	Dichlorodifluoromethane	5.4	U	ug/Kg	5.4	07/17/2006	GP-8A1
35524	F23M4	F23M4	E1021-01B	S	07/19/2006	13:56:00	74-87-3	Chloromethane	5.4	U	ug/Kg	5.4	07/17/2006	GP-8A1
35524	F23M4	F23M4	E1021-01B	S	07/19/2006	13:56:00	75-01-4	Vinyl chloride	5.4	U	ug/Kg	5.4	07/17/2006	GP-8A1
35524	F23M4	F23M4	E1021-01B	S	07/19/2006	13:56:00	74-83-9	Bromomethane	5.4	U	ug/Kg	5.4	07/17/2006	GP-8A1
35524	F23M4	F23M4	E1021-01B	S	07/19/2006	13:56:00	75-00-3	Chloroethane	5.4	U	ug/Kg	5.4	07/17/2006	GP-8A1
35524	F23M4	F23M4	E1021-01B	S	07/19/2006	13:56:00	75-69-4	Trichlorofluoromethane	5.4	U	ug/Kg	5.4	07/17/2006	GP-8A1
35524	F23M4	F23M4	E1021-01B	S	07/19/2006	13:56:00	75-35-4	1,1-Dichloroethene	5.4	U	ug/Kg	5.4	07/17/2006	GP-8A1
35524	F23M4	F23M4	E1021-01B	S	07/19/2006	13:56:00	76-13-1	1,1,2-Trichloro-1,2,2-trifluoroethane	5.4	U	ug/Kg	5.4	07/17/2006	GP-8A1
35524	F23M4	F23M4	E1021-01B	S	07/19/2006	13:56:00	67-64-1	Acetone	11	U	ug/Kg	11	07/17/2006	GP-8A1
35524	F23M4	F23M4	E1021-01B	S	07/19/2006	13:56:00	75-15-0	Carbon disulfide	5.4	U	ug/Kg	5.4	07/17/2006	GP-8A1
35524	F23M4	F23M4	E1021-01B	S	07/19/2006	13:56:00	79-20-9	Methyl acetate	5.4	U	ug/Kg	5.4	07/17/2006	GP-8A1
35524	F23M4	F23M4	E1021-01B	S	07/19/2006	13:56:00	75-09-2	Methylene chloride	5.4	U	ug/Kg	5.4	07/17/2006	GP-8A1
35524	F23M4	F23M4	E1021-01B	S	07/19/2006	13:56:00	156-60-5	trans-1,2-Dichloroethene	5.4	U	ug/Kg	5.4	07/17/2006	GP-8A1
35524	F23M4	F23M4	E1021-01B	S	07/19/2006	13:56:00	1634-04-4	Methyl tert-butyl ether	5.4	U	ug/Kg	5.4	07/17/2006	GP-8A1
35524	F23M4	F23M4	E1021-01B	S	07/19/2006	13:56:00	75-34-3	1,1-Dichloroethane	5.4	U	ug/Kg	5.4	07/17/2006	GP-8A1
35524	F23M4	F23M4	E1021-01B	S	07/19/2006	13:56:00	156-59-2	cis-1,2-Dichloroethene	5.6		ug/Kg	5.4	07/17/2006	GP-8A1
35524	F23M4	F23M4	E1021-01B	S	07/19/2006	13:56:00	78-93-3	2-Butanone	11	U	ug/Kg	11	07/17/2006	GP-8A1
35524	F23M4	F23M4	E1021-01B	S	07/19/2006	13:56:00	74-97-5	Bromochloromethane	5.4	U	ug/Kg	5.4	07/17/2006	GP-8A1
35524	F23M4	F23M4	E1021-01B	S	07/19/2006	13:56:00	67-66-3	Chloroform	5.4	U	ug/Kg	5.4	07/17/2006	GP-8A1
35524	F23M4	F23M4	E1021-01B	S	07/19/2006	13:56:00	71-55-6	1,1,1-Trichloroethane	5.4	U	ug/Kg	5.4	07/17/2006	GP-8A1
35524	F23M4	F23M4	E1021-01B	S	07/19/2006	13:56:00	110-82-7	Cyclohexane	5.4	U	ug/Kg	5.4	07/17/2006	GP-8A1
35524	F23M4	F23M4	E1021-01B	S	07/19/2006	13:56:00	56-23-5	Carbon tetrachloride	5.4	U	ug/Kg	5.4	07/17/2006	GP-8A1
35524	F23M4	F23M4	E1021-01B	S	07/19/2006	13:56:00	71-43-2	Benzene	5.4	U	ug/Kg	5.4	07/17/2006	GP-8A1
35524	F23M4	F23M4	E1021-01B	S	07/19/2006	13:56:00	107-06-2	1,2-Dichloroethane	5.4	U	ug/Kg	5.4	07/17/2006	GP-8A1
35524	F23M4	F23M4	E1021-01B	S	07/19/2006	13:56:00	123-91-1	1,4-Dioxane	110	UR	ug/Kg	110	07/17/2006	GP-8A1
35524	F23M4	F23M4	E1021-01B	S	07/19/2006	13:56:00	79-01-6	Trichloroethene	3.4	LJ	ug/Kg	5.4	07/17/2006	GP-8A1
35524	F23M4	F23M4	E1021-01B	S	07/19/2006	13:56:00	108-87-2	Methylcyclohexane	5.4	U	ug/Kg	5.4	07/17/2006	GP-8A1
35524	F23M4	F23M4	E1021-01B	S	07/19/2006	13:56:00	78-87-5	1,2-Dichloropropane	5.4	U	ug/Kg	5.4	07/17/2006	GP-8A1
35524	F23M4	F23M4	E1021-01B	S	07/19/2006	13:56:00	75-27-4	Bromodichloromethane	5.4	U	ug/Kg	5.4	07/17/2006	GP-8A1
35524	F23M4	F23M4	E1021-01B	S	07/19/2006	13:56:00	10061-01-5	cis-1,3-Dichloropropene	5.4	U	ug/Kg	5.4	07/17/2006	GP-8A1
35524	F23M4	F23M4	E1021-01B	S	07/19/2006	13:56:00	108-10-1	4-Methyl-2-pentanone	11	U	ug/Kg	11	07/17/2006	GP-8A1
35524	F23M4	F23M4	E1021-01B	S	07/19/2006	13:56:00	108-88-3	Toluene	5.4	U	ug/Kg	5.4	07/17/2006	GP-8A1
35524	F23M4	F23M4	E1021-01B	S	07/19/2006	13:56:00	10061-02-6	trans-1,3-Dichloropropene	5.4	U	ug/Kg	5.4	07/17/2006	GP-8A1
35524	F23M4	F23M4	E1021-01B	S	07/19/2006	13:56:00	79-00-5	1,1,2-Trichloroethane	5.4	U	ug/Kg	5.4	07/17/2006	GP-8A1
35524	F23M4	F23M4	E1021-01B	S	07/19/2006	13:56:00	127-18-4	Tetrachloroethene	74		ug/Kg	5.4	07/17/2006	GP-8A1
35524	F23M4	F23M4	E1021-01B	S	07/19/2006	13:56:00	591-78-6	2-Hexanone	11	U	ug/Kg	11	07/17/2006	GP-8A1
35524	F23M4	F23M4	E1021-01B	S	07/19/2006	13:56:00	124-48-1	Dibromochloromethane	5.4	U	ug/Kg	5.4	07/17/2006	GP-8A1
35524	F23M4	F23M4	E1021-01B	S	07/19/2006	13:56:00	106-93-4	1,2-Dibromoethane	5.4	U	ug/Kg	5.4	07/17/2006	GP-8A1
35524	F23M4	F23M4	E1021-01B	S	07/19/2006	13:56:00	108-90-7	Chlorobenzene	5.4	U	ug/Kg	5.4	07/17/2006	GP-8A1
35524	F23M4	F23M4	E1021-01B	S	07/19/2006	13:56:00	100-41-4	Ethylbenzene	5.4	U	ug/Kg	5.4	07/17/2006	GP-8A1
35524	F23M4	F23M4	E1021-01B	S	07/19/2006	13:56:00	95-47-6	o-Xylene	5.4	U	ug/Kg	5.4	07/17/2006	GP-8A1
35524	F23M4	F23M4	E1021-01B	S	07/19/2006	13:56:00	179601-23-1	m,p-Xylene	5.4	U	ug/Kg	5.4	07/17/2006	GP-8A1
35524	F23M4	F23M4	E1021-01B	S	07/19/2006	13:56:00	100-42-5	Styrene	5.4	U	ug/Kg	5.4	07/17/2006	GP-8A1
35524	F23M4	F23M4	E1021-01B	S	07/19/2006	13:56:00	75-25-2	Bromoform	13	J	ug/Kg	5.4	07/17/2006	GP-8A1
35524	F23M4	F23M4	E1021-01B	S	07/19/2006	13:56:00	98-82-8	Isopropylbenzene	5.4	U	ug/Kg	5.4	07/17/2006	GP-8A1
35524	F23M4	F23M4	E1021-01B	S	07/19/2006	13:56:00	79-34-5	1,1,2,2-Tetrachloroethane	5.4	U	ug/Kg	5.4	07/17/2006	GP-8A1
35524	F23M4	F23M4	E1021-01B	S	07/19/2006	13:56:00	541-73-1	1,3-Dichlorobenzene	5.4	U	ug/Kg	5.4	07/17/2006	GP-8A1
35524	F23M4	F23M4	E1021-01B	S	07/19/2006	13:56:00	106-46-7	1,4-Dichlorobenzene	5.4	U	ug/Kg	5.4	07/17/2006	GP-8A1

35524	F23M4	F23M4	E1021-01B	S	07/19/2006	13:56:00	95-50-1	1,2-Dichlorobenzene	5.4	U	ug/Kg	5.4	07/17/2006	GP-8A1
35524	F23M4	F23M4	E1021-01B	S	07/19/2006	13:56:00	96-12-8	1,2-Dibromo-3-chloropropane	5.4	U	ug/Kg	5.4	07/17/2006	GP-8A1
35524	F23M4	F23M4	E1021-01B	S	07/19/2006	13:56:00	120-82-1	1,2,4-Trichlorobenzene	5.4	U	ug/Kg	5.4	07/17/2006	GP-8A1
35524	F23M4	F23M4	E1021-01B	S	07/19/2006	13:56:00	87-61-6	1,2,3-Trichlorobenzene	5.4	U	ug/Kg	5.4	07/17/2006	GP-8A1
35524	F23M4	F23M5	E1021-02B	S	07/19/2006	12:28:00	75-71-8	Dichlorodifluoromethane	5.1	U	ug/Kg	5.1	07/17/2006	GP-8A2
35524	F23M4	F23M5	E1021-02B	S	07/19/2006	12:28:00	74-87-3	Chloromethane	5.1	U	ug/Kg	5.1	07/17/2006	GP-8A2
35524	F23M4	F23M5	E1021-02B	S	07/19/2006	12:28:00	75-01-4	Vinyl chloride	5.1	U	ug/Kg	5.1	07/17/2006	GP-8A2
35524	F23M4	F23M5	E1021-02B	S	07/19/2006	12:28:00	74-83-9	Bromomethane	5.1	U	ug/Kg	5.1	07/17/2006	GP-8A2
35524	F23M4	F23M5	E1021-02B	S	07/19/2006	12:28:00	75-00-3	Chloroethane	5.1	U	ug/Kg	5.1	07/17/2006	GP-8A2
35524	F23M4	F23M5	E1021-02B	S	07/19/2006	12:28:00	75-69-4	Trichlorofluoromethane	5.1	U	ug/Kg	5.1	07/17/2006	GP-8A2
35524	F23M4	F23M5	E1021-02B	S	07/19/2006	12:28:00	75-35-4	1,1-Dichloroethene	5.1	U	ug/Kg	5.1	07/17/2006	GP-8A2
35524	F23M4	F23M5	E1021-02B	S	07/19/2006	12:28:00	76-13-1	1,1,2-Trichloro-1,2,2-trifluoroethane	5.1	U	ug/Kg	5.1	07/17/2006	GP-8A2
35524	F23M4	F23M5	E1021-02B	S	07/19/2006	12:28:00	67-64-1	Acetone	10	U	ug/Kg	10	07/17/2006	GP-8A2
35524	F23M4	F23M5	E1021-02B	S	07/19/2006	12:28:00	75-15-0	Carbon disulfide	5.1	U	ug/Kg	5.1	07/17/2006	GP-8A2
35524	F23M4	F23M5	E1021-02B	S	07/19/2006	12:28:00	79-20-9	Methyl acetate	5.1	U	ug/Kg	5.1	07/17/2006	GP-8A2
35524	F23M4	F23M5	E1021-02B	S	07/19/2006	12:28:00	75-09-2	Methylene chloride	5.4	UM	ug/Kg	5.1	07/17/2006	GP-8A2
35524	F23M4	F23M5	E1021-02B	S	07/19/2006	12:28:00	156-60-5	trans-1,2-Dichloroethene	5.1	U	ug/Kg	5.1	07/17/2006	GP-8A2
35524	F23M4	F23M5	E1021-02B	S	07/19/2006	12:28:00	1634-04-4	Methyl tert-butyl ether	5.1	U	ug/Kg	5.1	07/17/2006	GP-8A2
35524	F23M4	F23M5	E1021-02B	S	07/19/2006	12:28:00	75-34-3	1,1-Dichloroethane	5.1	U	ug/Kg	5.1	07/17/2006	GP-8A2
35524	F23M4	F23M5	E1021-02B	S	07/19/2006	12:28:00	156-59-2	cis-1,2-Dichloroethene	13		ug/Kg	5.1	07/17/2006	GP-8A2
35524	F23M4	F23M5	E1021-02B	S	07/19/2006	12:28:00	78-93-3	2-Butanone	10	U	ug/Kg	10	07/17/2006	GP-8A2
35524	F23M4	F23M5	E1021-02B	S	07/19/2006	12:28:00	74-97-5	Bromochloromethane	5.1	U	ug/Kg	5.1	07/17/2006	GP-8A2
35524	F23M4	F23M5	E1021-02B	S	07/19/2006	12:28:00	67-66-3	Chloroform	5.1	U	ug/Kg	5.1	07/17/2006	GP-8A2
35524	F23M4	F23M5	E1021-02B	S	07/19/2006	12:28:00	71-55-6	1,1,1-Trichloroethane	5.1	U	ug/Kg	5.1	07/17/2006	GP-8A2
35524	F23M4	F23M5	E1021-02B	S	07/19/2006	12:28:00	110-82-7	Cyclohexane	5.1	U	ug/Kg	5.1	07/17/2006	GP-8A2
35524	F23M4	F23M5	E1021-02B	S	07/19/2006	12:28:00	56-23-5	Carbon tetrachloride	5.1	U	ug/Kg	5.1	07/17/2006	GP-8A2
35524	F23M4	F23M5	E1021-02B	S	07/19/2006	12:28:00	71-43-2	Benzene	5.1	U	ug/Kg	5.1	07/17/2006	GP-8A2
35524	F23M4	F23M5	E1021-02B	S	07/19/2006	12:28:00	107-06-2	1,2-Dichloroethane	5.1	U	ug/Kg	5.1	07/17/2006	GP-8A2
35524	F23M4	F23M5	E1021-02B	S	07/19/2006	12:28:00	123-91-1	1,4-Dioxane	100	UR	ug/Kg	100	07/17/2006	GP-8A2
35524	F23M4	F23M5	E1021-02B	S	07/19/2006	12:28:00	79-01-6	Trichloroethene	4.0	LJ	ug/Kg	5.1	07/17/2006	GP-8A2
35524	F23M4	F23M5	E1021-02B	S	07/19/2006	12:28:00	108-87-2	Methylcyclohexane	5.1	U	ug/Kg	5.1	07/17/2006	GP-8A2
35524	F23M4	F23M5	E1021-02B	S	07/19/2006	12:28:00	78-87-5	1,2-Dichloropropane	5.1	U	ug/Kg	5.1	07/17/2006	GP-8A2
35524	F23M4	F23M5	E1021-02B	S	07/19/2006	12:28:00	75-27-4	Bromodichloromethane	5.1	U	ug/Kg	5.1	07/17/2006	GP-8A2
35524	F23M4	F23M5	E1021-02B	S	07/19/2006	12:28:00	10061-01-5	cis-1,3-Dichloropropene	5.1	U	ug/Kg	5.1	07/17/2006	GP-8A2
35524	F23M4	F23M5	E1021-02B	S	07/19/2006	12:28:00	108-10-1	4-Methyl-2-pentanone	10	U	ug/Kg	10	07/17/2006	GP-8A2
35524	F23M4	F23M5	E1021-02B	S	07/19/2006	12:28:00	108-88-3	Toluene	3.4	LJ	ug/Kg	5.1	07/17/2006	GP-8A2
35524	F23M4	F23M5	E1021-02B	S	07/19/2006	12:28:00	10061-02-6	trans-1,3-Dichloropropene	5.1	U	ug/Kg	5.1	07/17/2006	GP-8A2
35524	F23M4	F23M5	E1021-02B	S	07/19/2006	12:28:00	79-00-5	1,1,2-Trichloroethane	5.1	U	ug/Kg	5.1	07/17/2006	GP-8A2
35524	F23M4	F23M5	E1021-02B	S	07/19/2006	12:28:00	127-18-4	Tetrachloroethene	35		ug/Kg	5.1	07/17/2006	GP-8A2
35524	F23M4	F23M5	E1021-02B	S	07/19/2006	12:28:00	591-78-6	2-Hexanone	10	U	ug/Kg	10	07/17/2006	GP-8A2
35524	F23M4	F23M5	E1021-02B	S	07/19/2006	12:28:00	124-48-1	Dibromochloromethane	5.1	U	ug/Kg	5.1	07/17/2006	GP-8A2
35524	F23M4	F23M5	E1021-02B	S	07/19/2006	12:28:00	106-93-4	1,2-Dibromoethane	5.1	U	ug/Kg	5.1	07/17/2006	GP-8A2
35524	F23M4	F23M5	E1021-02B	S	07/19/2006	12:28:00	108-90-7	Chlorobenzene	5.1	U	ug/Kg	5.1	07/17/2006	GP-8A2
35524	F23M4	F23M5	E1021-02B	S	07/19/2006	12:28:00	100-41-4	Ethylbenzene	5.1	U	ug/Kg	5.1	07/17/2006	GP-8A2
35524	F23M4	F23M5	E1021-02B	S	07/19/2006	12:28:00	95-47-6	o-Xylene	5.1	U	ug/Kg	5.1	07/17/2006	GP-8A2
35524	F23M4	F23M5	E1021-02B	S	07/19/2006	12:28:00	179601-23-1	m,p-Xylene	2.1	LJ	ug/Kg	5.1	07/17/2006	GP-8A2
35524	F23M4	F23M5	E1021-02B	S	07/19/2006	12:28:00	100-42-5	Styrene	5.1	U	ug/Kg	5.1	07/17/2006	GP-8A2
35524	F23M4	F23M5	E1021-02B	S	07/19/2006	12:28:00	75-25-2	Bromoform	5.1	UJ	ug/Kg	5.1	07/17/2006	GP-8A2
35524	F23M4	F23M5	E1021-02B	S	07/19/2006	12:28:00	98-82-8	Isopropylbenzene	5.1	U	ug/Kg	5.1	07/17/2006	GP-8A2
35524	F23M4	F23M5	E1021-02B	S	07/19/2006	12:28:00	79-34-5	1,1,2,2-Tetrachloroethane	5.1	U	ug/Kg	5.1	07/17/2006	GP-8A2

35524	F23M4	F23M5	E1021-02B	S	07/19/2006	12:28:00	541-73-1	1,3-Dichlorobenzene	5.1	U	ug/Kg	5.1	07/17/2006	GP-8A2
35524	F23M4	F23M5	E1021-02B	S	07/19/2006	12:28:00	106-46-7	1,4-Dichlorobenzene	5.1	U	ug/Kg	5.1	07/17/2006	GP-8A2
35524	F23M4	F23M5	E1021-02B	S	07/19/2006	12:28:00	95-50-1	1,2-Dichlorobenzene	5.1	U	ug/Kg	5.1	07/17/2006	GP-8A2
35524	F23M4	F23M5	E1021-02B	S	07/19/2006	12:28:00	96-12-8	1,2-Dibromo-3-chloropropane	5.1	U	ug/Kg	5.1	07/17/2006	GP-8A2
35524	F23M4	F23M5	E1021-02B	S	07/19/2006	12:28:00	120-82-1	1,2,4-Trichlorobenzene	5.1	U	ug/Kg	5.1	07/17/2006	GP-8A2
35524	F23M4	F23M5	E1021-02B	S	07/19/2006	12:28:00	87-61-6	1,2,3-Trichlorobenzene	5.1	U	ug/Kg	5.1	07/17/2006	GP-8A2
35524	F23M4	F23M6	E1021-03C	S	07/28/2006	11:08:00	75-71-8	Dichlorodifluoromethane	320	UJ	ug/Kg	320	07/17/2006	GP-8A3
35524	F23M4	F23M6	E1021-03C	S	07/28/2006	11:08:00	74-87-3	Chloromethane	320	UJ	ug/Kg	320	07/17/2006	GP-8A3
35524	F23M4	F23M6	E1021-03C	S	07/28/2006	11:08:00	75-01-4	Vinyl chloride	320	U	ug/Kg	320	07/17/2006	GP-8A3
35524	F23M4	F23M6	E1021-03C	S	07/28/2006	11:08:00	74-83-9	Bromomethane	320	UJ	ug/Kg	320	07/17/2006	GP-8A3
35524	F23M4	F23M6	E1021-03C	S	07/28/2006	11:08:00	75-00-3	Chloroethane	320	UJ	ug/Kg	320	07/17/2006	GP-8A3
35524	F23M4	F23M6	E1021-03C	S	07/28/2006	11:08:00	75-69-4	Trichlorofluoromethane	320	U	ug/Kg	320	07/17/2006	GP-8A3
35524	F23M4	F23M6	E1021-03C	S	07/28/2006	11:08:00	75-35-4	1,1-Dichloroethene	320	U	ug/Kg	320	07/17/2006	GP-8A3
35524	F23M4	F23M6	E1021-03C	S	07/28/2006	11:08:00	76-13-1	1,1,2-Trichloro-1,2,2-trifluoroethane	320	U	ug/Kg	320	07/17/2006	GP-8A3
35524	F23M4	F23M6	E1021-03C	S	07/28/2006	11:08:00	67-64-1	Acetone	640	U	ug/Kg	640	07/17/2006	GP-8A3
35524	F23M4	F23M6	E1021-03C	S	07/28/2006	11:08:00	75-15-0	Carbon disulfide	320	UJ	ug/Kg	320	07/17/2006	GP-8A3
35524	F23M4	F23M6	E1021-03C	S	07/28/2006	11:08:00	79-20-9	Methyl acetate	320	U	ug/Kg	320	07/17/2006	GP-8A3
35524	F23M4	F23M6	E1021-03C	S	07/28/2006	11:08:00	75-09-2	Methylene chloride	320	U	ug/Kg	320	07/17/2006	GP-8A3
35524	F23M4	F23M6	E1021-03C	S	07/28/2006	11:08:00	156-60-5	trans-1,2-Dichloroethene	320	U	ug/Kg	320	07/17/2006	GP-8A3
35524	F23M4	F23M6	E1021-03C	S	07/28/2006	11:08:00	1634-04-4	Methyl tert-butyl ether	320	U	ug/Kg	320	07/17/2006	GP-8A3
35524	F23M4	F23M6	E1021-03C	S	07/28/2006	11:08:00	75-34-3	1,1-Dichloroethane	320	U	ug/Kg	320	07/17/2006	GP-8A3
35524	F23M4	F23M6	E1021-03C	S	07/28/2006	11:08:00	156-59-2	cis-1,2-Dichloroethene	320	U	ug/Kg	320	07/17/2006	GP-8A3
35524	F23M4	F23M6	E1021-03C	S	07/28/2006	11:08:00	78-93-3	2-Butanone	360	LJ	ug/Kg	640	07/17/2006	GP-8A3
35524	F23M4	F23M6	E1021-03C	S	07/28/2006	11:08:00	74-97-5	Bromochloromethane	320	U	ug/Kg	320	07/17/2006	GP-8A3
35524	F23M4	F23M6	E1021-03C	S	07/28/2006	11:08:00	67-66-3	Chloroform	320	U	ug/Kg	320	07/17/2006	GP-8A3
35524	F23M4	F23M6	E1021-03C	S	07/28/2006	11:08:00	71-55-6	1,1,1-Trichloroethane	320	U	ug/Kg	320	07/17/2006	GP-8A3
35524	F23M4	F23M6	E1021-03C	S	07/28/2006	11:08:00	110-82-7	Cyclohexane	320	U	ug/Kg	320	07/17/2006	GP-8A3
35524	F23M4	F23M6	E1021-03C	S	07/28/2006	11:08:00	56-23-5	Carbon tetrachloride	320	U	ug/Kg	320	07/17/2006	GP-8A3
35524	F23M4	F23M6	E1021-03C	S	07/28/2006	11:08:00	71-43-2	Benzene	320	U	ug/Kg	320	07/17/2006	GP-8A3
35524	F23M4	F23M6	E1021-03C	S	07/28/2006	11:08:00	107-06-2	1,2-Dichloroethane	320	U	ug/Kg	320	07/17/2006	GP-8A3
35524	F23M4	F23M6	E1021-03C	S	07/28/2006	11:08:00	123-91-1	1,4-Dioxane	6400	UR	ug/Kg	6400	07/17/2006	GP-8A3
35524	F23M4	F23M6	E1021-03C	S	07/28/2006	11:08:00	79-01-6	Trichloroethene	320	U	ug/Kg	320	07/17/2006	GP-8A3
35524	F23M4	F23M6	E1021-03C	S	07/28/2006	11:08:00	108-87-2	Methylcyclohexane	320	U	ug/Kg	320	07/17/2006	GP-8A3
35524	F23M4	F23M6	E1021-03C	S	07/28/2006	11:08:00	78-87-5	1,2-Dichloropropane	320	U	ug/Kg	320	07/17/2006	GP-8A3
35524	F23M4	F23M6	E1021-03C	S	07/28/2006	11:08:00	75-27-4	Bromodichloromethane	320	U	ug/Kg	320	07/17/2006	GP-8A3
35524	F23M4	F23M6	E1021-03C	S	07/28/2006	11:08:00	10061-01-5	cis-1,3-Dichloropropene	320	U	ug/Kg	320	07/17/2006	GP-8A3
35524	F23M4	F23M6	E1021-03C	S	07/28/2006	11:08:00	108-10-1	4-Methyl-2-pentanone	640	U	ug/Kg	640	07/17/2006	GP-8A3
35524	F23M4	F23M6	E1021-03C	S	07/28/2006	11:08:00	108-88-3	Toluene	320	U	ug/Kg	320	07/17/2006	GP-8A3
35524	F23M4	F23M6	E1021-03C	S	07/28/2006	11:08:00	10061-02-6	trans-1,3-Dichloropropene	320	U	ug/Kg	320	07/17/2006	GP-8A3
35524	F23M4	F23M6	E1021-03C	S	07/28/2006	11:08:00	79-00-5	1,1,2-Trichloroethane	320	U	ug/Kg	320	07/17/2006	GP-8A3
35524	F23M4	F23M6	E1021-03C	S	07/28/2006	11:08:00	127-18-4	Tetrachloroethene	450		ug/Kg	320	07/17/2006	GP-8A3
35524	F23M4	F23M6	E1021-03C	S	07/28/2006	11:08:00	591-78-6	2-Hexanone	640	U	ug/Kg	640	07/17/2006	GP-8A3
35524	F23M4	F23M6	E1021-03C	S	07/28/2006	11:08:00	124-48-1	Dibromochloromethane	320	U	ug/Kg	320	07/17/2006	GP-8A3
35524	F23M4	F23M6	E1021-03C	S	07/28/2006	11:08:00	106-93-4	1,2-Dibromoethane	320	U	ug/Kg	320	07/17/2006	GP-8A3
35524	F23M4	F23M6	E1021-03C	S	07/28/2006	11:08:00	108-90-7	Chlorobenzene	320	U	ug/Kg	320	07/17/2006	GP-8A3
35524	F23M4	F23M6	E1021-03C	S	07/28/2006	11:08:00	100-41-4	Ethylbenzene	320	U	ug/Kg	320	07/17/2006	GP-8A3
35524	F23M4	F23M6	E1021-03C	S	07/28/2006	11:08:00	95-47-6	o-Xylene	320	U	ug/Kg	320	07/17/2006	GP-8A3
35524	F23M4	F23M6	E1021-03C	S	07/28/2006	11:08:00	179601-23-1	m,p-Xylene	320	U	ug/Kg	320	07/17/2006	GP-8A3
35524	F23M4	F23M6	E1021-03C	S	07/28/2006	11:08:00	100-42-5	Styrene	320	U	ug/Kg	320	07/17/2006	GP-8A3
35524	F23M4	F23M6	E1021-03C	S	07/28/2006	11:08:00	75-25-2	Bromoform	320	U	ug/Kg	320	07/17/2006	GP-8A3

35524	F23M4	F23M6	E1021-03C	S	07/28/2006	11:08:00	98-82-8	Isopropylbenzene	320	U	ug/Kg	320	07/17/2006	GP-8A3
35524	F23M4	F23M6	E1021-03C	S	07/28/2006	11:08:00	79-34-5	1,1,2,2-Tetrachloroethane	320	U	ug/Kg	320	07/17/2006	GP-8A3
35524	F23M4	F23M6	E1021-03C	S	07/28/2006	11:08:00	541-73-1	1,3-Dichlorobenzene	320	U	ug/Kg	320	07/17/2006	GP-8A3
35524	F23M4	F23M6	E1021-03C	S	07/28/2006	11:08:00	106-46-7	1,4-Dichlorobenzene	320	U	ug/Kg	320	07/17/2006	GP-8A3
35524	F23M4	F23M6	E1021-03C	S	07/28/2006	11:08:00	95-50-1	1,2-Dichlorobenzene	320	U	ug/Kg	320	07/17/2006	GP-8A3
35524	F23M4	F23M6	E1021-03C	S	07/28/2006	11:08:00	96-12-8	1,2-Dibromo-3-chloropropane	320	U	ug/Kg	320	07/17/2006	GP-8A3
35524	F23M4	F23M6	E1021-03C	S	07/28/2006	11:08:00	120-82-1	1,2,4-Trichlorobenzene	320	U	ug/Kg	320	07/17/2006	GP-8A3
35524	F23M4	F23M6	E1021-03C	S	07/28/2006	11:08:00	87-61-6	1,2,3-Trichlorobenzene	320	U	ug/Kg	320	07/17/2006	GP-8A3
35524	F23M4	F23M7	E1021-04B	S	07/19/2006	14:55:00	75-71-8	Dichlorodifluoromethane	4.5	U	ug/Kg	4.5	07/17/2006	GP-8A4
35524	F23M4	F23M7	E1021-04B	S	07/19/2006	14:55:00	74-87-3	Chloromethane	4.5	U	ug/Kg	4.5	07/17/2006	GP-8A4
35524	F23M4	F23M7	E1021-04B	S	07/19/2006	14:55:00	75-01-4	Vinyl chloride	4.5	U	ug/Kg	4.5	07/17/2006	GP-8A4
35524	F23M4	F23M7	E1021-04B	S	07/19/2006	14:55:00	74-83-9	Bromomethane	4.5	U	ug/Kg	4.5	07/17/2006	GP-8A4
35524	F23M4	F23M7	E1021-04B	S	07/19/2006	14:55:00	75-00-3	Chloroethane	4.5	U	ug/Kg	4.5	07/17/2006	GP-8A4
35524	F23M4	F23M7	E1021-04B	S	07/19/2006	14:55:00	75-69-4	Trichlorofluoromethane	4.5	U	ug/Kg	4.5	07/17/2006	GP-8A4
35524	F23M4	F23M7	E1021-04B	S	07/19/2006	14:55:00	75-35-4	1,1-Dichloroethene	4.5	U	ug/Kg	4.5	07/17/2006	GP-8A4
35524	F23M4	F23M7	E1021-04B	S	07/19/2006	14:55:00	76-13-1	1,1,2-Trichloro-1,2,2-trifluoroethane	4.5	U	ug/Kg	4.5	07/17/2006	GP-8A4
35524	F23M4	F23M7	E1021-04B	S	07/19/2006	14:55:00	67-64-1	Acetone	8.9	U	ug/Kg	8.9	07/17/2006	GP-8A4
35524	F23M4	F23M7	E1021-04B	S	07/19/2006	14:55:00	75-15-0	Carbon disulfide	4.5	U	ug/Kg	4.5	07/17/2006	GP-8A4
35524	F23M4	F23M7	E1021-04B	S	07/19/2006	14:55:00	79-20-9	Methyl acetate	4.5	U	ug/Kg	4.5	07/17/2006	GP-8A4
35524	F23M4	F23M7	E1021-04B	S	07/19/2006	14:55:00	75-09-2	Methylene chloride	4.5	U	ug/Kg	4.5	07/17/2006	GP-8A4
35524	F23M4	F23M7	E1021-04B	S	07/19/2006	14:55:00	156-60-5	trans-1,2-Dichloroethene	4.5	U	ug/Kg	4.5	07/17/2006	GP-8A4
35524	F23M4	F23M7	E1021-04B	S	07/19/2006	14:55:00	1634-04-4	Methyl tert-butyl ether	4.5	U	ug/Kg	4.5	07/17/2006	GP-8A4
35524	F23M4	F23M7	E1021-04B	S	07/19/2006	14:55:00	75-34-3	1,1-Dichloroethane	4.5	U	ug/Kg	4.5	07/17/2006	GP-8A4
35524	F23M4	F23M7	E1021-04B	S	07/19/2006	14:55:00	156-59-2	cis-1,2-Dichloroethene	4.5	U	ug/Kg	4.5	07/17/2006	GP-8A4
35524	F23M4	F23M7	E1021-04B	S	07/19/2006	14:55:00	78-93-3	2-Butanone	8.9	U	ug/Kg	8.9	07/17/2006	GP-8A4
35524	F23M4	F23M7	E1021-04B	S	07/19/2006	14:55:00	74-97-5	Bromochloromethane	4.5	U	ug/Kg	4.5	07/17/2006	GP-8A4
35524	F23M4	F23M7	E1021-04B	S	07/19/2006	14:55:00	67-66-3	Chloroform	4.5	U	ug/Kg	4.5	07/17/2006	GP-8A4
35524	F23M4	F23M7	E1021-04B	S	07/19/2006	14:55:00	71-55-6	1,1,1-Trichloroethane	4.5	U	ug/Kg	4.5	07/17/2006	GP-8A4
35524	F23M4	F23M7	E1021-04B	S	07/19/2006	14:55:00	110-82-7	Cyclohexane	4.5	U	ug/Kg	4.5	07/17/2006	GP-8A4
35524	F23M4	F23M7	E1021-04B	S	07/19/2006	14:55:00	56-23-5	Carbon tetrachloride	4.5	U	ug/Kg	4.5	07/17/2006	GP-8A4
35524	F23M4	F23M7	E1021-04B	S	07/19/2006	14:55:00	71-43-2	Benzene	4.5	U	ug/Kg	4.5	07/17/2006	GP-8A4
35524	F23M4	F23M7	E1021-04B	S	07/19/2006	14:55:00	107-06-2	1,2-Dichloroethane	4.5	U	ug/Kg	4.5	07/17/2006	GP-8A4
35524	F23M4	F23M7	E1021-04B	S	07/19/2006	14:55:00	123-91-1	1,4-Dioxane	89	UR	ug/Kg	89	07/17/2006	GP-8A4
35524	F23M4	F23M7	E1021-04B	S	07/19/2006	14:55:00	79-01-6	Trichloroethene	4.5	U	ug/Kg	4.5	07/17/2006	GP-8A4
35524	F23M4	F23M7	E1021-04B	S	07/19/2006	14:55:00	108-87-2	Methylcyclohexane	4.5	U	ug/Kg	4.5	07/17/2006	GP-8A4
35524	F23M4	F23M7	E1021-04B	S	07/19/2006	14:55:00	78-87-5	1,2-Dichloropropane	4.5	U	ug/Kg	4.5	07/17/2006	GP-8A4
35524	F23M4	F23M7	E1021-04B	S	07/19/2006	14:55:00	75-27-4	Bromodichloromethane	4.5	U	ug/Kg	4.5	07/17/2006	GP-8A4
35524	F23M4	F23M7	E1021-04B	S	07/19/2006	14:55:00	10061-01-5	cis-1,3-Dichloropropene	4.5	U	ug/Kg	4.5	07/17/2006	GP-8A4
35524	F23M4	F23M7	E1021-04B	S	07/19/2006	14:55:00	108-10-1	4-Methyl-2-pentanone	8.9	U	ug/Kg	8.9	07/17/2006	GP-8A4
35524	F23M4	F23M7	E1021-04B	S	07/19/2006	14:55:00	108-88-3	Toluene	2.6	LJ	ug/Kg	4.5	07/17/2006	GP-8A4
35524	F23M4	F23M7	E1021-04B	S	07/19/2006	14:55:00	10061-02-6	trans-1,3-Dichloropropene	4.5	U	ug/Kg	4.5	07/17/2006	GP-8A4
35524	F23M4	F23M7	E1021-04B	S	07/19/2006	14:55:00	79-00-5	1,1,2-Trichloroethane	4.5	U	ug/Kg	4.5	07/17/2006	GP-8A4
35524	F23M4	F23M7	E1021-04B	S	07/19/2006	14:55:00	127-18-4	Tetrachloroethene	4.5	U	ug/Kg	4.5	07/17/2006	GP-8A4
35524	F23M4	F23M7	E1021-04B	S	07/19/2006	14:55:00	591-78-6	2-Hexanone	8.9	U	ug/Kg	8.9	07/17/2006	GP-8A4
35524	F23M4	F23M7	E1021-04B	S	07/19/2006	14:55:00	124-48-1	Dibromochloromethane	4.5	U	ug/Kg	4.5	07/17/2006	GP-8A4
35524	F23M4	F23M7	E1021-04B	S	07/19/2006	14:55:00	106-93-4	1,2-Dibromoethane	4.5	U	ug/Kg	4.5	07/17/2006	GP-8A4
35524	F23M4	F23M7	E1021-04B	S	07/19/2006	14:55:00	108-90-7	Chlorobenzene	4.5	U	ug/Kg	4.5	07/17/2006	GP-8A4
35524	F23M4	F23M7	E1021-04B	S	07/19/2006	14:55:00	100-41-4	Ethylbenzene	4.5	U	ug/Kg	4.5	07/17/2006	GP-8A4
35524	F23M4	F23M7	E1021-04B	S	07/19/2006	14:55:00	95-47-6	o-Xylene	4.5	U	ug/Kg	4.5	07/17/2006	GP-8A4
35524	F23M4	F23M7	E1021-04B	S	07/19/2006	14:55:00	179601-23-1	m,p-Xylene	4.5	U	ug/Kg	4.5	07/17/2006	GP-8A4

35524	F23M4	F23M7	E1021-04B	S	07/19/2006	14:55:00	100-42-5	Styrene	4.5	U	ug/Kg	4.5	07/17/2006	GP-8A4
35524	F23M4	F23M7	E1021-04B	S	07/19/2006	14:55:00	75-25-2	Bromoform	4.5	UJ	ug/Kg	4.5	07/17/2006	GP-8A4
35524	F23M4	F23M7	E1021-04B	S	07/19/2006	14:55:00	98-82-8	Isopropylbenzene	4.5	U	ug/Kg	4.5	07/17/2006	GP-8A4
35524	F23M4	F23M7	E1021-04B	S	07/19/2006	14:55:00	79-34-5	1,1,2,2-Tetrachloroethane	4.5	U	ug/Kg	4.5	07/17/2006	GP-8A4
35524	F23M4	F23M7	E1021-04B	S	07/19/2006	14:55:00	541-73-1	1,3-Dichlorobenzene	4.5	U	ug/Kg	4.5	07/17/2006	GP-8A4
35524	F23M4	F23M7	E1021-04B	S	07/19/2006	14:55:00	106-46-7	1,4-Dichlorobenzene	4.5	U	ug/Kg	4.5	07/17/2006	GP-8A4
35524	F23M4	F23M7	E1021-04B	S	07/19/2006	14:55:00	95-50-1	1,2-Dichlorobenzene	4.5	U	ug/Kg	4.5	07/17/2006	GP-8A4
35524	F23M4	F23M7	E1021-04B	S	07/19/2006	14:55:00	96-12-8	1,2-Dibromo-3-chloropropane	4.5	U	ug/Kg	4.5	07/17/2006	GP-8A4
35524	F23M4	F23M7	E1021-04B	S	07/19/2006	14:55:00	120-82-1	1,2,4-Trichlorobenzene	4.5	U	ug/Kg	4.5	07/17/2006	GP-8A4
35524	F23M4	F23M7	E1021-04B	S	07/19/2006	14:55:00	87-61-6	1,2,3-Trichlorobenzene	4.5	U	ug/Kg	4.5	07/17/2006	GP-8A4
35524	F23M4	F23M8	E1021-05B	S	07/19/2006	15:25:00	75-71-8	Dichlorodifluoromethane	5.6	U	ug/Kg	5.6	07/17/2006	GP-8A3A
35524	F23M4	F23M8	E1021-05B	S	07/19/2006	15:25:00	74-87-3	Chloromethane	5.6	U	ug/Kg	5.6	07/17/2006	GP-8A3A
35524	F23M4	F23M8	E1021-05B	S	07/19/2006	15:25:00	75-01-4	Vinyl chloride	5.6	U	ug/Kg	5.6	07/17/2006	GP-8A3A
35524	F23M4	F23M8	E1021-05B	S	07/19/2006	15:25:00	74-83-9	Bromomethane	5.6	U	ug/Kg	5.6	07/17/2006	GP-8A3A
35524	F23M4	F23M8	E1021-05B	S	07/19/2006	15:25:00	75-00-3	Chloroethane	5.6	U	ug/Kg	5.6	07/17/2006	GP-8A3A
35524	F23M4	F23M8	E1021-05B	S	07/19/2006	15:25:00	75-69-4	Trichlorofluoromethane	5.6	U	ug/Kg	5.6	07/17/2006	GP-8A3A
35524	F23M4	F23M8	E1021-05B	S	07/19/2006	15:25:00	75-35-4	1,1-Dichloroethene	5.6	U	ug/Kg	5.6	07/17/2006	GP-8A3A
35524	F23M4	F23M8	E1021-05B	S	07/19/2006	15:25:00	76-13-1	1,1,2-Trichloro-1,2,2-trifluoroethane	5.6	U	ug/Kg	5.6	07/17/2006	GP-8A3A
35524	F23M4	F23M8	E1021-05B	S	07/19/2006	15:25:00	67-64-1	Acetone	11	U	ug/Kg	11	07/17/2006	GP-8A3A
35524	F23M4	F23M8	E1021-05B	S	07/19/2006	15:25:00	75-15-0	Carbon disulfide	5.6	U	ug/Kg	5.6	07/17/2006	GP-8A3A
35524	F23M4	F23M8	E1021-05B	S	07/19/2006	15:25:00	79-20-9	Methyl acetate	5.6	U	ug/Kg	5.6	07/17/2006	GP-8A3A
35524	F23M4	F23M8	E1021-05B	S	07/19/2006	15:25:00	75-09-2	Methylene chloride	5.6	U	ug/Kg	5.6	07/17/2006	GP-8A3A
35524	F23M4	F23M8	E1021-05B	S	07/19/2006	15:25:00	156-60-5	trans-1,2-Dichloroethene	5.6	U	ug/Kg	5.6	07/17/2006	GP-8A3A
35524	F23M4	F23M8	E1021-05B	S	07/19/2006	15:25:00	1634-04-4	Methyl tert-butyl ether	5.6	U	ug/Kg	5.6	07/17/2006	GP-8A3A
35524	F23M4	F23M8	E1021-05B	S	07/19/2006	15:25:00	75-34-3	1,1-Dichloroethane	5.6	U	ug/Kg	5.6	07/17/2006	GP-8A3A
35524	F23M4	F23M8	E1021-05B	S	07/19/2006	15:25:00	156-59-2	cis-1,2-Dichloroethene	5.6	U	ug/Kg	5.6	07/17/2006	GP-8A3A
35524	F23M4	F23M8	E1021-05B	S	07/19/2006	15:25:00	78-93-3	2-Butanone	11	U	ug/Kg	11	07/17/2006	GP-8A3A
35524	F23M4	F23M8	E1021-05B	S	07/19/2006	15:25:00	74-97-5	Bromochloromethane	5.6	U	ug/Kg	5.6	07/17/2006	GP-8A3A
35524	F23M4	F23M8	E1021-05B	S	07/19/2006	15:25:00	67-66-3	Chloroform	5.6	U	ug/Kg	5.6	07/17/2006	GP-8A3A
35524	F23M4	F23M8	E1021-05B	S	07/19/2006	15:25:00	71-55-6	1,1,1-Trichloroethane	5.6	U	ug/Kg	5.6	07/17/2006	GP-8A3A
35524	F23M4	F23M8	E1021-05B	S	07/19/2006	15:25:00	110-82-7	Cyclohexane	5.6	U	ug/Kg	5.6	07/17/2006	GP-8A3A
35524	F23M4	F23M8	E1021-05B	S	07/19/2006	15:25:00	56-23-5	Carbon tetrachloride	5.6	U	ug/Kg	5.6	07/17/2006	GP-8A3A
35524	F23M4	F23M8	E1021-05B	S	07/19/2006	15:25:00	71-43-2	Benzene	5.6	U	ug/Kg	5.6	07/17/2006	GP-8A3A
35524	F23M4	F23M8	E1021-05B	S	07/19/2006	15:25:00	107-06-2	1,2-Dichloroethane	5.6	U	ug/Kg	5.6	07/17/2006	GP-8A3A
35524	F23M4	F23M8	E1021-05B	S	07/19/2006	15:25:00	123-91-1	1,4-Dioxane	110	UR	ug/Kg	110	07/17/2006	GP-8A3A
35524	F23M4	F23M8	E1021-05B	S	07/19/2006	15:25:00	79-01-6	Trichloroethene	5.6	U	ug/Kg	5.6	07/17/2006	GP-8A3A
35524	F23M4	F23M8	E1021-05B	S	07/19/2006	15:25:00	108-87-2	Methylcyclohexane	5.6	U	ug/Kg	5.6	07/17/2006	GP-8A3A
35524	F23M4	F23M8	E1021-05B	S	07/19/2006	15:25:00	78-87-5	1,2-Dichloropropane	5.6	U	ug/Kg	5.6	07/17/2006	GP-8A3A
35524	F23M4	F23M8	E1021-05B	S	07/19/2006	15:25:00	75-27-4	Bromodichloromethane	5.6	U	ug/Kg	5.6	07/17/2006	GP-8A3A
35524	F23M4	F23M8	E1021-05B	S	07/19/2006	15:25:00	10061-01-5	cis-1,3-Dichloropropene	4.5	LJ	ug/Kg	5.6	07/17/2006	GP-8A3A
35524	F23M4	F23M8	E1021-05B	S	07/19/2006	15:25:00	108-10-1	4-Methyl-2-pentanone	11	U	ug/Kg	11	07/17/2006	GP-8A3A
35524	F23M4	F23M8	E1021-05B	S	07/19/2006	15:25:00	108-88-3	Toluene	2.6	LJ	ug/Kg	5.6	07/17/2006	GP-8A3A
35524	F23M4	F23M8	E1021-05B	S	07/19/2006	15:25:00	10061-02-6	trans-1,3-Dichloropropene	5.6	U	ug/Kg	5.6	07/17/2006	GP-8A3A
35524	F23M4	F23M8	E1021-05B	S	07/19/2006	15:25:00	79-00-5	1,1,2-Trichloroethane	5.6	U	ug/Kg	5.6	07/17/2006	GP-8A3A
35524	F23M4	F23M8	E1021-05B	S	07/19/2006	15:25:00	127-18-4	Tetrachloroethene	320		ug/Kg	5.6	07/17/2006	GP-8A3A
35524	F23M4	F23M8	E1021-05B	S	07/19/2006	15:25:00	591-78-6	2-Hexanone	11	U	ug/Kg	11	07/17/2006	GP-8A3A
35524	F23M4	F23M8	E1021-05B	S	07/19/2006	15:25:00	124-48-1	Dibromochloromethane	5.6	U	ug/Kg	5.6	07/17/2006	GP-8A3A
35524	F23M4	F23M8	E1021-05B	S	07/19/2006	15:25:00	106-93-4	1,2-Dibromoethane	5.6	U	ug/Kg	5.6	07/17/2006	GP-8A3A
35524	F23M4	F23M8	E1021-05B	S	07/19/2006	15:25:00	108-90-7	Chlorobenzene	5.6	U	ug/Kg	5.6	07/17/2006	GP-8A3A
35524	F23M4	F23M8	E1021-05B	S	07/19/2006	15:25:00	100-41-4	Ethylbenzene	5.6	U	ug/Kg	5.6	07/17/2006	GP-8A3A

35524	F23M4	F23M8	E1021-05B	S	07/19/2006	15:25:00	95-47-6	o-Xylene	5.6	U	ug/Kg	5.6	07/17/2006	GP-8A3A
35524	F23M4	F23M8	E1021-05B	S	07/19/2006	15:25:00	179601-23-1	m,p-Xylene	5.6	U	ug/Kg	5.6	07/17/2006	GP-8A3A
35524	F23M4	F23M8	E1021-05B	S	07/19/2006	15:25:00	100-42-5	Styrene	5.6	U	ug/Kg	5.6	07/17/2006	GP-8A3A
35524	F23M4	F23M8	E1021-05B	S	07/19/2006	15:25:00	75-25-2	Bromoform	5.6	UJ	ug/Kg	5.6	07/17/2006	GP-8A3A
35524	F23M4	F23M8	E1021-05B	S	07/19/2006	15:25:00	98-82-8	Isopropylbenzene	5.6	U	ug/Kg	5.6	07/17/2006	GP-8A3A
35524	F23M4	F23M8	E1021-05B	S	07/19/2006	15:25:00	79-34-5	1,1,2,2-Tetrachloroethane	5.6	U	ug/Kg	5.6	07/17/2006	GP-8A3A
35524	F23M4	F23M8	E1021-05B	S	07/19/2006	15:25:00	541-73-1	1,3-Dichlorobenzene	5.6	U	ug/Kg	5.6	07/17/2006	GP-8A3A
35524	F23M4	F23M8	E1021-05B	S	07/19/2006	15:25:00	106-46-7	1,4-Dichlorobenzene	5.6	U	ug/Kg	5.6	07/17/2006	GP-8A3A
35524	F23M4	F23M8	E1021-05B	S	07/19/2006	15:25:00	95-50-1	1,2-Dichlorobenzene	5.6	U	ug/Kg	5.6	07/17/2006	GP-8A3A
35524	F23M4	F23M8	E1021-05B	S	07/19/2006	15:25:00	96-12-8	1,2-Dibromo-3-chloropropane	5.6	U	ug/Kg	5.6	07/17/2006	GP-8A3A
35524	F23M4	F23M8	E1021-05B	S	07/19/2006	15:25:00	120-82-1	1,2,4-Trichlorobenzene	5.6	U	ug/Kg	5.6	07/17/2006	GP-8A3A
35524	F23M4	F23M8	E1021-05B	S	07/19/2006	15:25:00	87-61-6	1,2,3-Trichlorobenzene	5.6	U	ug/Kg	5.6	07/17/2006	GP-8A3A
35524	F23M4	F23N5	E1021-06C	S	07/28/2006	15:28:00	75-71-8	Dichlorodifluoromethane	290	UJ	ug/Kg	290	07/18/2006	GP-7A1
35524	F23M4	F23N5	E1021-06C	S	07/28/2006	15:28:00	74-87-3	Chloromethane	290	UJ	ug/Kg	290	07/18/2006	GP-7A1
35524	F23M4	F23N5	E1021-06C	S	07/28/2006	15:28:00	75-01-4	Vinyl chloride	290	U	ug/Kg	290	07/18/2006	GP-7A1
35524	F23M4	F23N5	E1021-06C	S	07/28/2006	15:28:00	74-83-9	Bromomethane	290	UJ	ug/Kg	290	07/18/2006	GP-7A1
35524	F23M4	F23N5	E1021-06C	S	07/28/2006	15:28:00	75-00-3	Chloroethane	290	UJ	ug/Kg	290	07/18/2006	GP-7A1
35524	F23M4	F23N5	E1021-06C	S	07/28/2006	15:28:00	75-69-4	Trichlorofluoromethane	290	U	ug/Kg	290	07/18/2006	GP-7A1
35524	F23M4	F23N5	E1021-06C	S	07/28/2006	15:28:00	75-35-4	1,1-Dichloroethene	290	U	ug/Kg	290	07/18/2006	GP-7A1
35524	F23M4	F23N5	E1021-06C	S	07/28/2006	15:28:00	76-13-1	1,1,2-Trichloro-1,2,2-trifluoroethane	290	U	ug/Kg	290	07/18/2006	GP-7A1
35524	F23M4	F23N5	E1021-06C	S	07/28/2006	15:28:00	67-64-1	Acetone	590	U	ug/Kg	590	07/18/2006	GP-7A1
35524	F23M4	F23N5	E1021-06C	S	07/28/2006	15:28:00	75-15-0	Carbon disulfide	290	UJ	ug/Kg	290	07/18/2006	GP-7A1
35524	F23M4	F23N5	E1021-06C	S	07/28/2006	15:28:00	79-20-9	Methyl acetate	290	U	ug/Kg	290	07/18/2006	GP-7A1
35524	F23M4	F23N5	E1021-06C	S	07/28/2006	15:28:00	75-09-2	Methylene chloride	290	U	ug/Kg	290	07/18/2006	GP-7A1
35524	F23M4	F23N5	E1021-06C	S	07/28/2006	15:28:00	156-60-5	trans-1,2-Dichloroethene	290	U	ug/Kg	290	07/18/2006	GP-7A1
35524	F23M4	F23N5	E1021-06C	S	07/28/2006	15:28:00	1634-04-4	Methyl tert-butyl ether	290	U	ug/Kg	290	07/18/2006	GP-7A1
35524	F23M4	F23N5	E1021-06C	S	07/28/2006	15:28:00	75-34-3	1,1-Dichloroethane	290	U	ug/Kg	290	07/18/2006	GP-7A1
35524	F23M4	F23N5	E1021-06C	S	07/28/2006	15:28:00	156-59-2	cis-1,2-Dichloroethene	680		ug/Kg	290	07/18/2006	GP-7A1
35524	F23M4	F23N5	E1021-06C	S	07/28/2006	15:28:00	78-93-3	2-Butanone	590	U	ug/Kg	590	07/18/2006	GP-7A1
35524	F23M4	F23N5	E1021-06C	S	07/28/2006	15:28:00	74-97-5	Bromochloromethane	290	U	ug/Kg	290	07/18/2006	GP-7A1
35524	F23M4	F23N5	E1021-06C	S	07/28/2006	15:28:00	67-66-3	Chloroform	290	U	ug/Kg	290	07/18/2006	GP-7A1
35524	F23M4	F23N5	E1021-06C	S	07/28/2006	15:28:00	71-55-6	1,1,1-Trichloroethane	290	U	ug/Kg	290	07/18/2006	GP-7A1
35524	F23M4	F23N5	E1021-06C	S	07/28/2006	15:28:00	110-82-7	Cyclohexane	290	U	ug/Kg	290	07/18/2006	GP-7A1
35524	F23M4	F23N5	E1021-06C	S	07/28/2006	15:28:00	56-23-5	Carbon tetrachloride	290	U	ug/Kg	290	07/18/2006	GP-7A1
35524	F23M4	F23N5	E1021-06C	S	07/28/2006	15:28:00	71-43-2	Benzene	290	U	ug/Kg	290	07/18/2006	GP-7A1
35524	F23M4	F23N5	E1021-06C	S	07/28/2006	15:28:00	107-06-2	1,2-Dichloroethane	290	U	ug/Kg	290	07/18/2006	GP-7A1
35524	F23M4	F23N5	E1021-06C	S	07/28/2006	15:28:00	123-91-1	1,4-Dioxane	5900	UR	ug/Kg	5900	07/18/2006	GP-7A1
35524	F23M4	F23N5	E1021-06C	S	07/28/2006	15:28:00	79-01-6	Trichloroethene	310		ug/Kg	290	07/18/2006	GP-7A1
35524	F23M4	F23N5	E1021-06C	S	07/28/2006	15:28:00	108-87-2	Methylcyclohexane	290	U	ug/Kg	290	07/18/2006	GP-7A1
35524	F23M4	F23N5	E1021-06C	S	07/28/2006	15:28:00	78-87-5	1,2-Dichloropropane	290	U	ug/Kg	290	07/18/2006	GP-7A1
35524	F23M4	F23N5	E1021-06C	S	07/28/2006	15:28:00	75-27-4	Bromodichloromethane	290	U	ug/Kg	290	07/18/2006	GP-7A1
35524	F23M4	F23N5	E1021-06C	S	07/28/2006	15:28:00	10061-01-5	cis-1,3-Dichloropropene	290	U	ug/Kg	290	07/18/2006	GP-7A1
35524	F23M4	F23N5	E1021-06C	S	07/28/2006	15:28:00	108-10-1	4-Methyl-2-pentanone	590	U	ug/Kg	590	07/18/2006	GP-7A1
35524	F23M4	F23N5	E1021-06C	S	07/28/2006	15:28:00	108-88-3	Toluene	290	U	ug/Kg	290	07/18/2006	GP-7A1
35524	F23M4	F23N5	E1021-06C	S	07/28/2006	15:28:00	10061-02-6	trans-1,3-Dichloropropene	290	U	ug/Kg	290	07/18/2006	GP-7A1
35524	F23M4	F23N5	E1021-06C	S	07/28/2006	15:28:00	79-00-5	1,1,2-Trichloroethane	290	U	ug/Kg	290	07/18/2006	GP-7A1
35524	F23M4	F23N5	E1021-06C	S	07/28/2006	15:28:00	127-18-4	Tetrachloroethene	1400		ug/Kg	290	07/18/2006	GP-7A1
35524	F23M4	F23N5	E1021-06C	S	07/28/2006	15:28:00	591-78-6	2-Hexanone	590	U	ug/Kg	590	07/18/2006	GP-7A1
35524	F23M4	F23N5	E1021-06C	S	07/28/2006	15:28:00	124-48-1	Dibromochloromethane	290	U	ug/Kg	290	07/18/2006	GP-7A1
35524	F23M4	F23N5	E1021-06C	S	07/28/2006	15:28:00	106-93-4	1,2-Dibromoethane	290	U	ug/Kg	290	07/18/2006	GP-7A1

35524	F23M4	F23N5	E1021-06C	S	07/28/2006	15:28:00	108-90-7	Chlorobenzene	290	U	ug/Kg	290	07/18/2006	GP-7A1
35524	F23M4	F23N5	E1021-06C	S	07/28/2006	15:28:00	100-41-4	Ethylbenzene	290	U	ug/Kg	290	07/18/2006	GP-7A1
35524	F23M4	F23N5	E1021-06C	S	07/28/2006	15:28:00	95-47-6	o-Xylene	290	U	ug/Kg	290	07/18/2006	GP-7A1
35524	F23M4	F23N5	E1021-06C	S	07/28/2006	15:28:00	179601-23-1	m,p-Xylene	290	U	ug/Kg	290	07/18/2006	GP-7A1
35524	F23M4	F23N5	E1021-06C	S	07/28/2006	15:28:00	100-42-5	Styrene	290	U	ug/Kg	290	07/18/2006	GP-7A1
35524	F23M4	F23N5	E1021-06C	S	07/28/2006	15:28:00	75-25-2	Bromoform	290	U	ug/Kg	290	07/18/2006	GP-7A1
35524	F23M4	F23N5	E1021-06C	S	07/28/2006	15:28:00	98-82-8	Isopropylbenzene	290	U	ug/Kg	290	07/18/2006	GP-7A1
35524	F23M4	F23N5	E1021-06C	S	07/28/2006	15:28:00	79-34-5	1,1,2,2-Tetrachloroethane	290	U	ug/Kg	290	07/18/2006	GP-7A1
35524	F23M4	F23N5	E1021-06C	S	07/28/2006	15:28:00	541-73-1	1,3-Dichlorobenzene	290	U	ug/Kg	290	07/18/2006	GP-7A1
35524	F23M4	F23N5	E1021-06C	S	07/28/2006	15:28:00	106-46-7	1,4-Dichlorobenzene	290	U	ug/Kg	290	07/18/2006	GP-7A1
35524	F23M4	F23N5	E1021-06C	S	07/28/2006	15:28:00	95-50-1	1,2-Dichlorobenzene	290	U	ug/Kg	290	07/18/2006	GP-7A1
35524	F23M4	F23N5	E1021-06C	S	07/28/2006	15:28:00	96-12-8	1,2-Dibromo-3-chloropropane	290	U	ug/Kg	290	07/18/2006	GP-7A1
35524	F23M4	F23N5	E1021-06C	S	07/28/2006	15:28:00	120-82-1	1,2,4-Trichlorobenzene	290	U	ug/Kg	290	07/18/2006	GP-7A1
35524	F23M4	F23N5	E1021-06C	S	07/28/2006	15:28:00	87-61-6	1,2,3-Trichlorobenzene	290	U	ug/Kg	290	07/18/2006	GP-7A1
35524	F23M4	F23N6	E1021-07C	S	07/28/2006	12:12:00	75-71-8	Dichlorodifluoromethane	330	UJ	ug/Kg	330	07/18/2006	GP-7A2
35524	F23M4	F23N6	E1021-07C	S	07/28/2006	12:12:00	74-87-3	Chloromethane	330	UJ	ug/Kg	330	07/18/2006	GP-7A2
35524	F23M4	F23N6	E1021-07C	S	07/28/2006	12:12:00	75-01-4	Vinyl chloride	330	U	ug/Kg	330	07/18/2006	GP-7A2
35524	F23M4	F23N6	E1021-07C	S	07/28/2006	12:12:00	74-83-9	Bromomethane	330	UJ	ug/Kg	330	07/18/2006	GP-7A2
35524	F23M4	F23N6	E1021-07C	S	07/28/2006	12:12:00	75-00-3	Chloroethane	330	UJ	ug/Kg	330	07/18/2006	GP-7A2
35524	F23M4	F23N6	E1021-07C	S	07/28/2006	12:12:00	75-69-4	Trichlorofluoromethane	330	U	ug/Kg	330	07/18/2006	GP-7A2
35524	F23M4	F23N6	E1021-07C	S	07/28/2006	12:12:00	75-35-4	1,1-Dichloroethene	330	U	ug/Kg	330	07/18/2006	GP-7A2
35524	F23M4	F23N6	E1021-07C	S	07/28/2006	12:12:00	76-13-1	1,1,2-Trichloro-1,2,2-trifluoroethane	330	U	ug/Kg	330	07/18/2006	GP-7A2
35524	F23M4	F23N6	E1021-07C	S	07/28/2006	12:12:00	67-64-1	Acetone	650	U	ug/Kg	650	07/18/2006	GP-7A2
35524	F23M4	F23N6	E1021-07C	S	07/28/2006	12:12:00	75-15-0	Carbon disulfide	330	UJ	ug/Kg	330	07/18/2006	GP-7A2
35524	F23M4	F23N6	E1021-07C	S	07/28/2006	12:12:00	79-20-9	Methyl acetate	330	U	ug/Kg	330	07/18/2006	GP-7A2
35524	F23M4	F23N6	E1021-07C	S	07/28/2006	12:12:00	75-09-2	Methylene chloride	330	U	ug/Kg	330	07/18/2006	GP-7A2
35524	F23M4	F23N6	E1021-07C	S	07/28/2006	12:12:00	156-60-5	trans-1,2-Dichloroethene	330	U	ug/Kg	330	07/18/2006	GP-7A2
35524	F23M4	F23N6	E1021-07C	S	07/28/2006	12:12:00	1634-04-4	Methyl tert-butyl ether	330	U	ug/Kg	330	07/18/2006	GP-7A2
35524	F23M4	F23N6	E1021-07C	S	07/28/2006	12:12:00	75-34-3	1,1-Dichloroethane	330	U	ug/Kg	330	07/18/2006	GP-7A2
35524	F23M4	F23N6	E1021-07C	S	07/28/2006	12:12:00	156-59-2	cis-1,2-Dichloroethene	1200		ug/Kg	330	07/18/2006	GP-7A2
35524	F23M4	F23N6	E1021-07C	S	07/28/2006	12:12:00	78-93-3	2-Butanone	410	LJ	ug/Kg	650	07/18/2006	GP-7A2
35524	F23M4	F23N6	E1021-07C	S	07/28/2006	12:12:00	74-97-5	Bromochloromethane	330	U	ug/Kg	330	07/18/2006	GP-7A2
35524	F23M4	F23N6	E1021-07C	S	07/28/2006	12:12:00	67-66-3	Chloroform	330	U	ug/Kg	330	07/18/2006	GP-7A2
35524	F23M4	F23N6	E1021-07C	S	07/28/2006	12:12:00	71-55-6	1,1,1-Trichloroethane	330	U	ug/Kg	330	07/18/2006	GP-7A2
35524	F23M4	F23N6	E1021-07C	S	07/28/2006	12:12:00	110-82-7	Cyclohexane	330	U	ug/Kg	330	07/18/2006	GP-7A2
35524	F23M4	F23N6	E1021-07C	S	07/28/2006	12:12:00	56-23-5	Carbon tetrachloride	330	U	ug/Kg	330	07/18/2006	GP-7A2
35524	F23M4	F23N6	E1021-07C	S	07/28/2006	12:12:00	71-43-2	Benzene	330	U	ug/Kg	330	07/18/2006	GP-7A2
35524	F23M4	F23N6	E1021-07C	S	07/28/2006	12:12:00	107-06-2	1,2-Dichloroethane	330	U	ug/Kg	330	07/18/2006	GP-7A2
35524	F23M4	F23N6	E1021-07C	S	07/28/2006	12:12:00	123-91-1	1,4-Dioxane	6500	UR	ug/Kg	6500	07/18/2006	GP-7A2
35524	F23M4	F23N6	E1021-07C	S	07/28/2006	12:12:00	79-01-6	Trichloroethene	750		ug/Kg	330	07/18/2006	GP-7A2
35524	F23M4	F23N6	E1021-07C	S	07/28/2006	12:12:00	108-87-2	Methylcyclohexane	330	U	ug/Kg	330	07/18/2006	GP-7A2
35524	F23M4	F23N6	E1021-07C	S	07/28/2006	12:12:00	78-87-5	1,2-Dichloropropane	330	U	ug/Kg	330	07/18/2006	GP-7A2
35524	F23M4	F23N6	E1021-07C	S	07/28/2006	12:12:00	75-27-4	Bromodichloromethane	330	U	ug/Kg	330	07/18/2006	GP-7A2
35524	F23M4	F23N6	E1021-07C	S	07/28/2006	12:12:00	10061-01-5	cis-1,3-Dichloropropene	330	U	ug/Kg	330	07/18/2006	GP-7A2
35524	F23M4	F23N6	E1021-07C	S	07/28/2006	12:12:00	108-10-1	4-Methyl-2-pentanone	650	U	ug/Kg	650	07/18/2006	GP-7A2
35524	F23M4	F23N6	E1021-07C	S	07/28/2006	12:12:00	108-88-3	Toluene	330	U	ug/Kg	330	07/18/2006	GP-7A2
35524	F23M4	F23N6	E1021-07C	S	07/28/2006	12:12:00	10061-02-6	trans-1,3-Dichloropropene	330	U	ug/Kg	330	07/18/2006	GP-7A2
35524	F23M4	F23N6	E1021-07C	S	07/28/2006	12:12:00	79-00-5	1,1,2-Trichloroethane	330	U	ug/Kg	330	07/18/2006	GP-7A2
35524	F23M4	F23N6	E1021-07C	S	07/28/2006	12:12:00	127-18-4	Tetrachloroethene	3900		ug/Kg	330	07/18/2006	GP-7A2
35524	F23M4	F23N6	E1021-07C	S	07/28/2006	12:12:00	591-78-6	2-Hexanone	650	U	ug/Kg	650	07/18/2006	GP-7A2

35524	F23M4	F23N6	E1021-07C	S	07/28/2006	12:12:00	124-48-1	Dibromochloromethane	330	U	ug/Kg	330	07/18/2006	GP-7A2
35524	F23M4	F23N6	E1021-07C	S	07/28/2006	12:12:00	106-93-4	1,2-Dibromoethane	330	U	ug/Kg	330	07/18/2006	GP-7A2
35524	F23M4	F23N6	E1021-07C	S	07/28/2006	12:12:00	108-90-7	Chlorobenzene	330	U	ug/Kg	330	07/18/2006	GP-7A2
35524	F23M4	F23N6	E1021-07C	S	07/28/2006	12:12:00	100-41-4	Ethylbenzene	330	U	ug/Kg	330	07/18/2006	GP-7A2
35524	F23M4	F23N6	E1021-07C	S	07/28/2006	12:12:00	95-47-6	o-Xylene	330	U	ug/Kg	330	07/18/2006	GP-7A2
35524	F23M4	F23N6	E1021-07C	S	07/28/2006	12:12:00	179601-23-1	m,p-Xylene	330	U	ug/Kg	330	07/18/2006	GP-7A2
35524	F23M4	F23N6	E1021-07C	S	07/28/2006	12:12:00	100-42-5	Styrene	330	U	ug/Kg	330	07/18/2006	GP-7A2
35524	F23M4	F23N6	E1021-07C	S	07/28/2006	12:12:00	75-25-2	Bromoform	330	U	ug/Kg	330	07/18/2006	GP-7A2
35524	F23M4	F23N6	E1021-07C	S	07/28/2006	12:12:00	98-82-8	Isopropylbenzene	330	U	ug/Kg	330	07/18/2006	GP-7A2
35524	F23M4	F23N6	E1021-07C	S	07/28/2006	12:12:00	79-34-5	1,1,2,2-Tetrachloroethane	330	U	ug/Kg	330	07/18/2006	GP-7A2
35524	F23M4	F23N6	E1021-07C	S	07/28/2006	12:12:00	541-73-1	1,3-Dichlorobenzene	330	U	ug/Kg	330	07/18/2006	GP-7A2
35524	F23M4	F23N6	E1021-07C	S	07/28/2006	12:12:00	106-46-7	1,4-Dichlorobenzene	330	U	ug/Kg	330	07/18/2006	GP-7A2
35524	F23M4	F23N6	E1021-07C	S	07/28/2006	12:12:00	95-50-1	1,2-Dichlorobenzene	330	U	ug/Kg	330	07/18/2006	GP-7A2
35524	F23M4	F23N6	E1021-07C	S	07/28/2006	12:12:00	96-12-8	1,2-Dibromo-3-chloropropane	330	U	ug/Kg	330	07/18/2006	GP-7A2
35524	F23M4	F23N6	E1021-07C	S	07/28/2006	12:12:00	120-82-1	1,2,4-Trichlorobenzene	330	U	ug/Kg	330	07/18/2006	GP-7A2
35524	F23M4	F23N6	E1021-07C	S	07/28/2006	12:12:00	87-61-6	1,2,3-Trichlorobenzene	330	U	ug/Kg	330	07/18/2006	GP-7A2
35524	F23M4	F23N7	E1021-08C	S	07/28/2006	12:40:00	75-71-8	Dichlorodifluoromethane	300	UJ	ug/Kg	300	07/18/2006	GP-7A3
35524	F23M4	F23N7	E1021-08C	S	07/28/2006	12:40:00	74-87-3	Chloromethane	300	UJ	ug/Kg	300	07/18/2006	GP-7A3
35524	F23M4	F23N7	E1021-08C	S	07/28/2006	12:40:00	75-01-4	Vinyl chloride	300	U	ug/Kg	300	07/18/2006	GP-7A3
35524	F23M4	F23N7	E1021-08C	S	07/28/2006	12:40:00	74-83-9	Bromomethane	300	UJ	ug/Kg	300	07/18/2006	GP-7A3
35524	F23M4	F23N7	E1021-08C	S	07/28/2006	12:40:00	75-00-3	Chloroethane	300	UJ	ug/Kg	300	07/18/2006	GP-7A3
35524	F23M4	F23N7	E1021-08C	S	07/28/2006	12:40:00	75-69-4	Trichlorofluoromethane	300	U	ug/Kg	300	07/18/2006	GP-7A3
35524	F23M4	F23N7	E1021-08C	S	07/28/2006	12:40:00	75-35-4	1,1-Dichloroethene	300	U	ug/Kg	300	07/18/2006	GP-7A3
35524	F23M4	F23N7	E1021-08C	S	07/28/2006	12:40:00	76-13-1	1,1,2-Trichloro-1,2,2-trifluoroethane	300	U	ug/Kg	300	07/18/2006	GP-7A3
35524	F23M4	F23N7	E1021-08C	S	07/28/2006	12:40:00	67-64-1	Acetone	610	U	ug/Kg	610	07/18/2006	GP-7A3
35524	F23M4	F23N7	E1021-08C	S	07/28/2006	12:40:00	75-15-0	Carbon disulfide	300	UJ	ug/Kg	300	07/18/2006	GP-7A3
35524	F23M4	F23N7	E1021-08C	S	07/28/2006	12:40:00	79-20-9	Methyl acetate	300	U	ug/Kg	300	07/18/2006	GP-7A3
35524	F23M4	F23N7	E1021-08C	S	07/28/2006	12:40:00	75-09-2	Methylene chloride	300	U	ug/Kg	300	07/18/2006	GP-7A3
35524	F23M4	F23N7	E1021-08C	S	07/28/2006	12:40:00	156-60-5	trans-1,2-Dichloroethene	300	U	ug/Kg	300	07/18/2006	GP-7A3
35524	F23M4	F23N7	E1021-08C	S	07/28/2006	12:40:00	1634-04-4	Methyl tert-butyl ether	300	U	ug/Kg	300	07/18/2006	GP-7A3
35524	F23M4	F23N7	E1021-08C	S	07/28/2006	12:40:00	75-34-3	1,1-Dichloroethane	300	U	ug/Kg	300	07/18/2006	GP-7A3
35524	F23M4	F23N7	E1021-08C	S	07/28/2006	12:40:00	156-59-2	cis-1,2-Dichloroethene	300	U	ug/Kg	300	07/18/2006	GP-7A3
35524	F23M4	F23N7	E1021-08C	S	07/28/2006	12:40:00	78-93-3	2-Butanone	360	LJ	ug/Kg	610	07/18/2006	GP-7A3
35524	F23M4	F23N7	E1021-08C	S	07/28/2006	12:40:00	74-97-5	Bromochloromethane	300	U	ug/Kg	300	07/18/2006	GP-7A3
35524	F23M4	F23N7	E1021-08C	S	07/28/2006	12:40:00	67-66-3	Chloroform	300	U	ug/Kg	300	07/18/2006	GP-7A3
35524	F23M4	F23N7	E1021-08C	S	07/28/2006	12:40:00	71-55-6	1,1,1-Trichloroethane	300	U	ug/Kg	300	07/18/2006	GP-7A3
35524	F23M4	F23N7	E1021-08C	S	07/28/2006	12:40:00	110-82-7	Cyclohexane	300	U	ug/Kg	300	07/18/2006	GP-7A3
35524	F23M4	F23N7	E1021-08C	S	07/28/2006	12:40:00	56-23-5	Carbon tetrachloride	300	U	ug/Kg	300	07/18/2006	GP-7A3
35524	F23M4	F23N7	E1021-08C	S	07/28/2006	12:40:00	71-43-2	Benzene	300	U	ug/Kg	300	07/18/2006	GP-7A3
35524	F23M4	F23N7	E1021-08C	S	07/28/2006	12:40:00	107-06-2	1,2-Dichloroethane	300	U	ug/Kg	300	07/18/2006	GP-7A3
35524	F23M4	F23N7	E1021-08C	S	07/28/2006	12:40:00	123-91-1	1,4-Dioxane	6100	UR	ug/Kg	6100	07/18/2006	GP-7A3
35524	F23M4	F23N7	E1021-08C	S	07/28/2006	12:40:00	79-01-6	Trichloroethene	300	U	ug/Kg	300	07/18/2006	GP-7A3
35524	F23M4	F23N7	E1021-08C	S	07/28/2006	12:40:00	108-87-2	Methylcyclohexane	300	U	ug/Kg	300	07/18/2006	GP-7A3
35524	F23M4	F23N7	E1021-08C	S	07/28/2006	12:40:00	78-87-5	1,2-Dichloropropane	300	U	ug/Kg	300	07/18/2006	GP-7A3
35524	F23M4	F23N7	E1021-08C	S	07/28/2006	12:40:00	75-27-4	Bromodichloromethane	300	U	ug/Kg	300	07/18/2006	GP-7A3
35524	F23M4	F23N7	E1021-08C	S	07/28/2006	12:40:00	10061-01-5	cis-1,3-Dichloropropene	300	U	ug/Kg	300	07/18/2006	GP-7A3
35524	F23M4	F23N7	E1021-08C	S	07/28/2006	12:40:00	108-10-1	4-Methyl-2-pentanone	610	U	ug/Kg	610	07/18/2006	GP-7A3
35524	F23M4	F23N7	E1021-08C	S	07/28/2006	12:40:00	108-88-3	Toluene	300	U	ug/Kg	300	07/18/2006	GP-7A3
35524	F23M4	F23N7	E1021-08C	S	07/28/2006	12:40:00	10061-02-6	trans-1,3-Dichloropropene	300	U	ug/Kg	300	07/18/2006	GP-7A3
35524	F23M4	F23N7	E1021-08C	S	07/28/2006	12:40:00	79-00-5	1,1,2-Trichloroethane	300	U	ug/Kg	300	07/18/2006	GP-7A3

35524	F23M4	F23N7	E1021-08C	S	07/28/2006	12:40:00	127-18-4	Tetrachloroethene	1400		ug/Kg	300	07/18/2006	GP-7A3
35524	F23M4	F23N7	E1021-08C	S	07/28/2006	12:40:00	591-78-6	2-Hexanone	610	U	ug/Kg	610	07/18/2006	GP-7A3
35524	F23M4	F23N7	E1021-08C	S	07/28/2006	12:40:00	124-48-1	Dibromochloromethane	300	U	ug/Kg	300	07/18/2006	GP-7A3
35524	F23M4	F23N7	E1021-08C	S	07/28/2006	12:40:00	106-93-4	1,2-Dibromoethane	300	U	ug/Kg	300	07/18/2006	GP-7A3
35524	F23M4	F23N7	E1021-08C	S	07/28/2006	12:40:00	108-90-7	Chlorobenzene	300	U	ug/Kg	300	07/18/2006	GP-7A3
35524	F23M4	F23N7	E1021-08C	S	07/28/2006	12:40:00	100-41-4	Ethylbenzene	300	U	ug/Kg	300	07/18/2006	GP-7A3
35524	F23M4	F23N7	E1021-08C	S	07/28/2006	12:40:00	95-47-6	o-Xylene	300	U	ug/Kg	300	07/18/2006	GP-7A3
35524	F23M4	F23N7	E1021-08C	S	07/28/2006	12:40:00	179601-23-1	m,p-Xylene	300	U	ug/Kg	300	07/18/2006	GP-7A3
35524	F23M4	F23N7	E1021-08C	S	07/28/2006	12:40:00	100-42-5	Styrene	300	U	ug/Kg	300	07/18/2006	GP-7A3
35524	F23M4	F23N7	E1021-08C	S	07/28/2006	12:40:00	75-25-2	Bromoform	300	U	ug/Kg	300	07/18/2006	GP-7A3
35524	F23M4	F23N7	E1021-08C	S	07/28/2006	12:40:00	98-82-8	Isopropylbenzene	300	U	ug/Kg	300	07/18/2006	GP-7A3
35524	F23M4	F23N7	E1021-08C	S	07/28/2006	12:40:00	79-34-5	1,1,2,2-Tetrachloroethane	300	U	ug/Kg	300	07/18/2006	GP-7A3
35524	F23M4	F23N7	E1021-08C	S	07/28/2006	12:40:00	541-73-1	1,3-Dichlorobenzene	300	U	ug/Kg	300	07/18/2006	GP-7A3
35524	F23M4	F23N7	E1021-08C	S	07/28/2006	12:40:00	106-46-7	1,4-Dichlorobenzene	300	U	ug/Kg	300	07/18/2006	GP-7A3
35524	F23M4	F23N7	E1021-08C	S	07/28/2006	12:40:00	95-50-1	1,2-Dichlorobenzene	300	U	ug/Kg	300	07/18/2006	GP-7A3
35524	F23M4	F23N7	E1021-08C	S	07/28/2006	12:40:00	96-12-8	1,2-Dibromo-3-chloropropane	300	U	ug/Kg	300	07/18/2006	GP-7A3
35524	F23M4	F23N7	E1021-08C	S	07/28/2006	12:40:00	120-82-1	1,2,4-Trichlorobenzene	300	U	ug/Kg	300	07/18/2006	GP-7A3
35524	F23M4	F23N7	E1021-08C	S	07/28/2006	12:40:00	87-61-6	1,2,3-Trichlorobenzene	300	U	ug/Kg	300	07/18/2006	GP-7A3
35524	F23M4	F23N8	E1021-09B	S	07/29/2006	12:00:00	75-71-8	Dichlorodifluoromethane	4.8	U	ug/Kg	4.8	07/18/2006	GP-7A4
35524	F23M4	F23N8	E1021-09B	S	07/29/2006	12:00:00	74-87-3	Chloromethane	4.8	U	ug/Kg	4.8	07/18/2006	GP-7A4
35524	F23M4	F23N8	E1021-09B	S	07/29/2006	12:00:00	75-01-4	Vinyl chloride	4.8	U	ug/Kg	4.8	07/18/2006	GP-7A4
35524	F23M4	F23N8	E1021-09B	S	07/29/2006	12:00:00	74-83-9	Bromomethane	4.8	U	ug/Kg	4.8	07/18/2006	GP-7A4
35524	F23M4	F23N8	E1021-09B	S	07/29/2006	12:00:00	75-00-3	Chloroethane	4.8	U	ug/Kg	4.8	07/18/2006	GP-7A4
35524	F23M4	F23N8	E1021-09B	S	07/29/2006	12:00:00	75-69-4	Trichlorofluoromethane	4.8	U	ug/Kg	4.8	07/18/2006	GP-7A4
35524	F23M4	F23N8	E1021-09B	S	07/29/2006	12:00:00	75-35-4	1,1-Dichloroethene	4.8	U	ug/Kg	4.8	07/18/2006	GP-7A4
35524	F23M4	F23N8	E1021-09B	S	07/29/2006	12:00:00	76-13-1	1,1,2-Trichloro-1,2,2-trifluoroethane	4.8	U	ug/Kg	4.8	07/18/2006	GP-7A4
35524	F23M4	F23N8	E1021-09B	S	07/29/2006	12:00:00	67-64-1	Acetone	3.1	LJ	ug/Kg	9.6	07/18/2006	GP-7A4
35524	F23M4	F23N8	E1021-09B	S	07/29/2006	12:00:00	75-15-0	Carbon disulfide	4.8	U	ug/Kg	4.8	07/18/2006	GP-7A4
35524	F23M4	F23N8	E1021-09B	S	07/29/2006	12:00:00	79-20-9	Methyl acetate	4.8	U	ug/Kg	4.8	07/18/2006	GP-7A4
35524	F23M4	F23N8	E1021-09B	S	07/29/2006	12:00:00	75-09-2	Methylene chloride	4.8	U	ug/Kg	4.8	07/18/2006	GP-7A4
35524	F23M4	F23N8	E1021-09B	S	07/29/2006	12:00:00	156-60-5	trans-1,2-Dichloroethene	4.8	U	ug/Kg	4.8	07/18/2006	GP-7A4
35524	F23M4	F23N8	E1021-09B	S	07/29/2006	12:00:00	1634-04-4	Methyl tert-butyl ether	4.8	U	ug/Kg	4.8	07/18/2006	GP-7A4
35524	F23M4	F23N8	E1021-09B	S	07/29/2006	12:00:00	75-34-3	1,1-Dichloroethane	4.8	U	ug/Kg	4.8	07/18/2006	GP-7A4
35524	F23M4	F23N8	E1021-09B	S	07/29/2006	12:00:00	156-59-2	cis-1,2-Dichloroethene	4.8	U	ug/Kg	4.8	07/18/2006	GP-7A4
35524	F23M4	F23N8	E1021-09B	S	07/29/2006	12:00:00	78-93-3	2-Butanone	9.6	U	ug/Kg	9.6	07/18/2006	GP-7A4
35524	F23M4	F23N8	E1021-09B	S	07/29/2006	12:00:00	74-97-5	Bromochloromethane	4.8	U	ug/Kg	4.8	07/18/2006	GP-7A4
35524	F23M4	F23N8	E1021-09B	S	07/29/2006	12:00:00	67-66-3	Chloroform	4.8	U	ug/Kg	4.8	07/18/2006	GP-7A4
35524	F23M4	F23N8	E1021-09B	S	07/29/2006	12:00:00	71-55-6	1,1,1-Trichloroethane	4.8	U	ug/Kg	4.8	07/18/2006	GP-7A4
35524	F23M4	F23N8	E1021-09B	S	07/29/2006	12:00:00	110-82-7	Cyclohexane	4.8	U	ug/Kg	4.8	07/18/2006	GP-7A4
35524	F23M4	F23N8	E1021-09B	S	07/29/2006	12:00:00	56-23-5	Carbon tetrachloride	4.8	U	ug/Kg	4.8	07/18/2006	GP-7A4
35524	F23M4	F23N8	E1021-09B	S	07/29/2006	12:00:00	71-43-2	Benzene	4.8	U	ug/Kg	4.8	07/18/2006	GP-7A4
35524	F23M4	F23N8	E1021-09B	S	07/29/2006	12:00:00	107-06-2	1,2-Dichloroethane	4.8	U	ug/Kg	4.8	07/18/2006	GP-7A4
35524	F23M4	F23N8	E1021-09B	S	07/29/2006	12:00:00	123-91-1	1,4-Dioxane	96	UR	ug/Kg	96	07/18/2006	GP-7A4
35524	F23M4	F23N8	E1021-09B	S	07/29/2006	12:00:00	79-01-6	Trichloroethene	4.8	U	ug/Kg	4.8	07/18/2006	GP-7A4
35524	F23M4	F23N8	E1021-09B	S	07/29/2006	12:00:00	108-87-2	Methylcyclohexane	4.8	U	ug/Kg	4.8	07/18/2006	GP-7A4
35524	F23M4	F23N8	E1021-09B	S	07/29/2006	12:00:00	78-87-5	1,2-Dichloropropane	4.8	U	ug/Kg	4.8	07/18/2006	GP-7A4
35524	F23M4	F23N8	E1021-09B	S	07/29/2006	12:00:00	75-27-4	Bromodichloromethane	4.8	U	ug/Kg	4.8	07/18/2006	GP-7A4
35524	F23M4	F23N8	E1021-09B	S	07/29/2006	12:00:00	10061-01-5	cis-1,3-Dichloropropene	4.8	U	ug/Kg	4.8	07/18/2006	GP-7A4
35524	F23M4	F23N8	E1021-09B	S	07/29/2006	12:00:00	108-10-1	4-Methyl-2-pentanone	9.6	U	ug/Kg	9.6	07/18/2006	GP-7A4
35524	F23M4	F23N8	E1021-09B	S	07/29/2006	12:00:00	108-88-3	Toluene	2.9	LJ	ug/Kg	4.8	07/18/2006	GP-7A4

35524	F23M4	F23N8	E1021-09B	S	07/29/2006	12:00:00	10061-02-6	trans-1,3-Dichloropropene	4.8	U	ug/Kg	4.8	07/18/2006	GP-7A4
35524	F23M4	F23N8	E1021-09B	S	07/29/2006	12:00:00	79-00-5	1,1,2-Trichloroethane	4.8	U	ug/Kg	4.8	07/18/2006	GP-7A4
35524	F23M4	F23N8	E1021-09B	S	07/29/2006	12:00:00	127-18-4	Tetrachloroethene	17		ug/Kg	4.8	07/18/2006	GP-7A4
35524	F23M4	F23N8	E1021-09B	S	07/29/2006	12:00:00	591-78-6	2-Hexanone	9.6	U	ug/Kg	9.6	07/18/2006	GP-7A4
35524	F23M4	F23N8	E1021-09B	S	07/29/2006	12:00:00	124-48-1	Dibromochloromethane	4.8	U	ug/Kg	4.8	07/18/2006	GP-7A4
35524	F23M4	F23N8	E1021-09B	S	07/29/2006	12:00:00	106-93-4	1,2-Dibromoethane	4.8	U	ug/Kg	4.8	07/18/2006	GP-7A4
35524	F23M4	F23N8	E1021-09B	S	07/29/2006	12:00:00	108-90-7	Chlorobenzene	4.8	U	ug/Kg	4.8	07/18/2006	GP-7A4
35524	F23M4	F23N8	E1021-09B	S	07/29/2006	12:00:00	100-41-4	Ethylbenzene	4.8	U	ug/Kg	4.8	07/18/2006	GP-7A4
35524	F23M4	F23N8	E1021-09B	S	07/29/2006	12:00:00	95-47-6	o-Xylene	4.8	U	ug/Kg	4.8	07/18/2006	GP-7A4
35524	F23M4	F23N8	E1021-09B	S	07/29/2006	12:00:00	179601-23-1	m,p-Xylene	4.8	U	ug/Kg	4.8	07/18/2006	GP-7A4
35524	F23M4	F23N8	E1021-09B	S	07/29/2006	12:00:00	100-42-5	Styrene	4.8	U	ug/Kg	4.8	07/18/2006	GP-7A4
35524	F23M4	F23N8	E1021-09B	S	07/29/2006	12:00:00	75-25-2	Bromoform	4.8	U	ug/Kg	4.8	07/18/2006	GP-7A4
35524	F23M4	F23N8	E1021-09B	S	07/29/2006	12:00:00	98-82-8	Isopropylbenzene	4.8	U	ug/Kg	4.8	07/18/2006	GP-7A4
35524	F23M4	F23N8	E1021-09B	S	07/29/2006	12:00:00	79-34-5	1,1,2,2-Tetrachloroethane	4.8	U	ug/Kg	4.8	07/18/2006	GP-7A4
35524	F23M4	F23N8	E1021-09B	S	07/29/2006	12:00:00	541-73-1	1,3-Dichlorobenzene	4.8	U	ug/Kg	4.8	07/18/2006	GP-7A4
35524	F23M4	F23N8	E1021-09B	S	07/29/2006	12:00:00	106-46-7	1,4-Dichlorobenzene	4.8	U	ug/Kg	4.8	07/18/2006	GP-7A4
35524	F23M4	F23N8	E1021-09B	S	07/29/2006	12:00:00	95-50-1	1,2-Dichlorobenzene	4.8	U	ug/Kg	4.8	07/18/2006	GP-7A4
35524	F23M4	F23N8	E1021-09B	S	07/29/2006	12:00:00	96-12-8	1,2-Dibromo-3-chloropropane	4.8	U	ug/Kg	4.8	07/18/2006	GP-7A4
35524	F23M4	F23N8	E1021-09B	S	07/29/2006	12:00:00	120-82-1	1,2,4-Trichlorobenzene	4.8	U	ug/Kg	4.8	07/18/2006	GP-7A4
35524	F23M4	F23N8	E1021-09B	S	07/29/2006	12:00:00	87-61-6	1,2,3-Trichlorobenzene	4.8	U	ug/Kg	4.8	07/18/2006	GP-7A4
35524	F23M4	F23P0	E1021-10C	S	07/28/2006	13:08:00	75-71-8	Dichlorodifluoromethane	400	UJ	ug/Kg	400	07/18/2006	GP-6A1
35524	F23M4	F23P0	E1021-10C	S	07/28/2006	13:08:00	74-87-3	Chloromethane	400	UJ	ug/Kg	400	07/18/2006	GP-6A1
35524	F23M4	F23P0	E1021-10C	S	07/28/2006	13:08:00	75-01-4	Vinyl chloride	400	U	ug/Kg	400	07/18/2006	GP-6A1
35524	F23M4	F23P0	E1021-10C	S	07/28/2006	13:08:00	74-83-9	Bromomethane	400	UJ	ug/Kg	400	07/18/2006	GP-6A1
35524	F23M4	F23P0	E1021-10C	S	07/28/2006	13:08:00	75-00-3	Chloroethane	400	UJ	ug/Kg	400	07/18/2006	GP-6A1
35524	F23M4	F23P0	E1021-10C	S	07/28/2006	13:08:00	75-69-4	Trichlorofluoromethane	400	U	ug/Kg	400	07/18/2006	GP-6A1
35524	F23M4	F23P0	E1021-10C	S	07/28/2006	13:08:00	75-35-4	1,1-Dichloroethene	400	U	ug/Kg	400	07/18/2006	GP-6A1
35524	F23M4	F23P0	E1021-10C	S	07/28/2006	13:08:00	76-13-1	1,1,2-Trichloro-1,2,2-trifluoroethane	400	U	ug/Kg	400	07/18/2006	GP-6A1
35524	F23M4	F23P0	E1021-10C	S	07/28/2006	13:08:00	67-64-1	Acetone	790	U	ug/Kg	790	07/18/2006	GP-6A1
35524	F23M4	F23P0	E1021-10C	S	07/28/2006	13:08:00	75-15-0	Carbon disulfide	400	UJ	ug/Kg	400	07/18/2006	GP-6A1
35524	F23M4	F23P0	E1021-10C	S	07/28/2006	13:08:00	79-20-9	Methyl acetate	400	U	ug/Kg	400	07/18/2006	GP-6A1
35524	F23M4	F23P0	E1021-10C	S	07/28/2006	13:08:00	75-09-2	Methylene chloride	400	U	ug/Kg	400	07/18/2006	GP-6A1
35524	F23M4	F23P0	E1021-10C	S	07/28/2006	13:08:00	156-60-5	trans-1,2-Dichloroethene	400	U	ug/Kg	400	07/18/2006	GP-6A1
35524	F23M4	F23P0	E1021-10C	S	07/28/2006	13:08:00	1634-04-4	Methyl tert-butyl ether	400	U	ug/Kg	400	07/18/2006	GP-6A1
35524	F23M4	F23P0	E1021-10C	S	07/28/2006	13:08:00	75-34-3	1,1-Dichloroethane	400	U	ug/Kg	400	07/18/2006	GP-6A1
35524	F23M4	F23P0	E1021-10C	S	07/28/2006	13:08:00	156-59-2	cis-1,2-Dichloroethene	380	LJ	ug/Kg	400	07/18/2006	GP-6A1
35524	F23M4	F23P0	E1021-10C	S	07/28/2006	13:08:00	78-93-3	2-Butanone	480	LJ	ug/Kg	790	07/18/2006	GP-6A1
35524	F23M4	F23P0	E1021-10C	S	07/28/2006	13:08:00	74-97-5	Bromochloromethane	400	U	ug/Kg	400	07/18/2006	GP-6A1
35524	F23M4	F23P0	E1021-10C	S	07/28/2006	13:08:00	67-66-3	Chloroform	400	U	ug/Kg	400	07/18/2006	GP-6A1
35524	F23M4	F23P0	E1021-10C	S	07/28/2006	13:08:00	71-55-6	1,1,1-Trichloroethane	400	U	ug/Kg	400	07/18/2006	GP-6A1
35524	F23M4	F23P0	E1021-10C	S	07/28/2006	13:08:00	110-82-7	Cyclohexane	400	U	ug/Kg	400	07/18/2006	GP-6A1
35524	F23M4	F23P0	E1021-10C	S	07/28/2006	13:08:00	56-23-5	Carbon tetrachloride	400	U	ug/Kg	400	07/18/2006	GP-6A1
35524	F23M4	F23P0	E1021-10C	S	07/28/2006	13:08:00	71-43-2	Benzene	400	U	ug/Kg	400	07/18/2006	GP-6A1
35524	F23M4	F23P0	E1021-10C	S	07/28/2006	13:08:00	107-06-2	1,2-Dichloroethane	400	U	ug/Kg	400	07/18/2006	GP-6A1
35524	F23M4	F23P0	E1021-10C	S	07/28/2006	13:08:00	123-91-1	1,4-Dioxane	7900	UR	ug/Kg	7900	07/18/2006	GP-6A1
35524	F23M4	F23P0	E1021-10C	S	07/28/2006	13:08:00	79-01-6	Trichloroethene	400	U	ug/Kg	400	07/18/2006	GP-6A1
35524	F23M4	F23P0	E1021-10C	S	07/28/2006	13:08:00	108-87-2	Methylcyclohexane	400	U	ug/Kg	400	07/18/2006	GP-6A1
35524	F23M4	F23P0	E1021-10C	S	07/28/2006	13:08:00	78-87-5	1,2-Dichloropropane	400	U	ug/Kg	400	07/18/2006	GP-6A1
35524	F23M4	F23P0	E1021-10C	S	07/28/2006	13:08:00	75-27-4	Bromodichloromethane	400	U	ug/Kg	400	07/18/2006	GP-6A1
35524	F23M4	F23P0	E1021-10C	S	07/28/2006	13:08:00	10061-01-5	cis-1,3-Dichloropropene	400	U	ug/Kg	400	07/18/2006	GP-6A1

35524	F23M4	F23P0	E1021-10C	S	07/28/2006	13:08:00	108-10-1	4-Methyl-2-pentanone	790	U	ug/Kg	790	07/18/2006	GP-6A1
35524	F23M4	F23P0	E1021-10C	S	07/28/2006	13:08:00	108-88-3	Toluene	400	U	ug/Kg	400	07/18/2006	GP-6A1
35524	F23M4	F23P0	E1021-10C	S	07/28/2006	13:08:00	10061-02-6	trans-1,3-Dichloropropene	400	U	ug/Kg	400	07/18/2006	GP-6A1
35524	F23M4	F23P0	E1021-10C	S	07/28/2006	13:08:00	79-00-5	1,1,2-Trichloroethane	400	U	ug/Kg	400	07/18/2006	GP-6A1
35524	F23M4	F23P0	E1021-10C	S	07/28/2006	13:08:00	127-18-4	Tetrachloroethene	1800		ug/Kg	400	07/18/2006	GP-6A1
35524	F23M4	F23P0	E1021-10C	S	07/28/2006	13:08:00	591-78-6	2-Hexanone	790	U	ug/Kg	790	07/18/2006	GP-6A1
35524	F23M4	F23P0	E1021-10C	S	07/28/2006	13:08:00	124-48-1	Dibromochloromethane	400	U	ug/Kg	400	07/18/2006	GP-6A1
35524	F23M4	F23P0	E1021-10C	S	07/28/2006	13:08:00	106-93-4	1,2-Dibromoethane	400	U	ug/Kg	400	07/18/2006	GP-6A1
35524	F23M4	F23P0	E1021-10C	S	07/28/2006	13:08:00	108-90-7	Chlorobenzene	400	U	ug/Kg	400	07/18/2006	GP-6A1
35524	F23M4	F23P0	E1021-10C	S	07/28/2006	13:08:00	100-41-4	Ethylbenzene	400	U	ug/Kg	400	07/18/2006	GP-6A1
35524	F23M4	F23P0	E1021-10C	S	07/28/2006	13:08:00	95-47-6	o-Xylene	400	U	ug/Kg	400	07/18/2006	GP-6A1
35524	F23M4	F23P0	E1021-10C	S	07/28/2006	13:08:00	179601-23-1	m,p-Xylene	400	U	ug/Kg	400	07/18/2006	GP-6A1
35524	F23M4	F23P0	E1021-10C	S	07/28/2006	13:08:00	100-42-5	Styrene	400	U	ug/Kg	400	07/18/2006	GP-6A1
35524	F23M4	F23P0	E1021-10C	S	07/28/2006	13:08:00	75-25-2	Bromoform	400	U	ug/Kg	400	07/18/2006	GP-6A1
35524	F23M4	F23P0	E1021-10C	S	07/28/2006	13:08:00	98-82-8	Isopropylbenzene	400	U	ug/Kg	400	07/18/2006	GP-6A1
35524	F23M4	F23P0	E1021-10C	S	07/28/2006	13:08:00	79-34-5	1,1,2,2-Tetrachloroethane	400	U	ug/Kg	400	07/18/2006	GP-6A1
35524	F23M4	F23P0	E1021-10C	S	07/28/2006	13:08:00	541-73-1	1,3-Dichlorobenzene	400	U	ug/Kg	400	07/18/2006	GP-6A1
35524	F23M4	F23P0	E1021-10C	S	07/28/2006	13:08:00	106-46-7	1,4-Dichlorobenzene	400	U	ug/Kg	400	07/18/2006	GP-6A1
35524	F23M4	F23P0	E1021-10C	S	07/28/2006	13:08:00	95-50-1	1,2-Dichlorobenzene	400	U	ug/Kg	400	07/18/2006	GP-6A1
35524	F23M4	F23P0	E1021-10C	S	07/28/2006	13:08:00	96-12-8	1,2-Dibromo-3-chloropropane	400	U	ug/Kg	400	07/18/2006	GP-6A1
35524	F23M4	F23P0	E1021-10C	S	07/28/2006	13:08:00	120-82-1	1,2,4-Trichlorobenzene	400	U	ug/Kg	400	07/18/2006	GP-6A1
35524	F23M4	F23P0	E1021-10C	S	07/28/2006	13:08:00	87-61-6	1,2,3-Trichlorobenzene	400	U	ug/Kg	400	07/18/2006	GP-6A1
35524	F23M4	F23P1	E1021-11C	S	07/30/2006	01:15:00	75-71-8	Dichlorodifluoromethane	390	U	ug/Kg	390	07/18/2006	GP-6A2
35524	F23M4	F23P1	E1021-11C	S	07/30/2006	01:15:00	74-87-3	Chloromethane	390	U	ug/Kg	390	07/18/2006	GP-6A2
35524	F23M4	F23P1	E1021-11C	S	07/30/2006	01:15:00	75-01-4	Vinyl chloride	390	U	ug/Kg	390	07/18/2006	GP-6A2
35524	F23M4	F23P1	E1021-11C	S	07/30/2006	01:15:00	74-83-9	Bromomethane	390	U	ug/Kg	390	07/18/2006	GP-6A2
35524	F23M4	F23P1	E1021-11C	S	07/30/2006	01:15:00	75-00-3	Chloroethane	390	U	ug/Kg	390	07/18/2006	GP-6A2
35524	F23M4	F23P1	E1021-11C	S	07/30/2006	01:15:00	75-69-4	Trichlorofluoromethane	390	U	ug/Kg	390	07/18/2006	GP-6A2
35524	F23M4	F23P1	E1021-11C	S	07/30/2006	01:15:00	75-35-4	1,1-Dichloroethene	390	U	ug/Kg	390	07/18/2006	GP-6A2
35524	F23M4	F23P1	E1021-11C	S	07/30/2006	01:15:00	76-13-1	1,1,2-Trichloro-1,2,2-trifluoroethane	390	U	ug/Kg	390	07/18/2006	GP-6A2
35524	F23M4	F23P1	E1021-11C	S	07/30/2006	01:15:00	67-64-1	Acetone	770	U	ug/Kg	770	07/18/2006	GP-6A2
35524	F23M4	F23P1	E1021-11C	S	07/30/2006	01:15:00	75-15-0	Carbon disulfide	390	U	ug/Kg	390	07/18/2006	GP-6A2
35524	F23M4	F23P1	E1021-11C	S	07/30/2006	01:15:00	79-20-9	Methyl acetate	390	U	ug/Kg	390	07/18/2006	GP-6A2
35524	F23M4	F23P1	E1021-11C	S	07/30/2006	01:15:00	75-09-2	Methylene chloride	390	U	ug/Kg	390	07/18/2006	GP-6A2
35524	F23M4	F23P1	E1021-11C	S	07/30/2006	01:15:00	156-60-5	trans-1,2-Dichloroethene	390	U	ug/Kg	390	07/18/2006	GP-6A2
35524	F23M4	F23P1	E1021-11C	S	07/30/2006	01:15:00	1634-04-4	Methyl tert-butyl ether	390	U	ug/Kg	390	07/18/2006	GP-6A2
35524	F23M4	F23P1	E1021-11C	S	07/30/2006	01:15:00	75-34-3	1,1-Dichloroethane	390	U	ug/Kg	390	07/18/2006	GP-6A2
35524	F23M4	F23P1	E1021-11C	S	07/30/2006	01:15:00	156-59-2	cis-1,2-Dichloroethene	390	UJ	ug/Kg	390	07/18/2006	GP-6A2
35524	F23M4	F23P1	E1021-11C	S	07/30/2006	01:15:00	78-93-3	2-Butanone	770	U	ug/Kg	770	07/18/2006	GP-6A2
35524	F23M4	F23P1	E1021-11C	S	07/30/2006	01:15:00	74-97-5	Bromochloromethane	390	U	ug/Kg	390	07/18/2006	GP-6A2
35524	F23M4	F23P1	E1021-11C	S	07/30/2006	01:15:00	67-66-3	Chloroform	390	U	ug/Kg	390	07/18/2006	GP-6A2
35524	F23M4	F23P1	E1021-11C	S	07/30/2006	01:15:00	71-55-6	1,1,1-Trichloroethane	390	U	ug/Kg	390	07/18/2006	GP-6A2
35524	F23M4	F23P1	E1021-11C	S	07/30/2006	01:15:00	110-82-7	Cyclohexane	390	U	ug/Kg	390	07/18/2006	GP-6A2
35524	F23M4	F23P1	E1021-11C	S	07/30/2006	01:15:00	56-23-5	Carbon tetrachloride	390	U	ug/Kg	390	07/18/2006	GP-6A2
35524	F23M4	F23P1	E1021-11C	S	07/30/2006	01:15:00	71-43-2	Benzene	390	U	ug/Kg	390	07/18/2006	GP-6A2
35524	F23M4	F23P1	E1021-11C	S	07/30/2006	01:15:00	107-06-2	1,2-Dichloroethane	390	U	ug/Kg	390	07/18/2006	GP-6A2
35524	F23M4	F23P1	E1021-11C	S	07/30/2006	01:15:00	123-91-1	1,4-Dioxane	7700	UR	ug/Kg	7700	07/18/2006	GP-6A2
35524	F23M4	F23P1	E1021-11C	S	07/30/2006	01:15:00	79-01-6	Trichloroethene	390	U	ug/Kg	390	07/18/2006	GP-6A2
35524	F23M4	F23P1	E1021-11C	S	07/30/2006	01:15:00	108-87-2	Methylcyclohexane	390	U	ug/Kg	390	07/18/2006	GP-6A2
35524	F23M4	F23P1	E1021-11C	S	07/30/2006	01:15:00	78-87-5	1,2-Dichloropropane	390	U	ug/Kg	390	07/18/2006	GP-6A2

35524	F23M4	F23P1	E1021-11C	S	07/30/2006	01:15:00	75-27-4	Bromodichloromethane	390	U	ug/Kg	390	07/18/2006	GP-6A2
35524	F23M4	F23P1	E1021-11C	S	07/30/2006	01:15:00	10061-01-5	cis-1,3-Dichloropropene	390	U	ug/Kg	390	07/18/2006	GP-6A2
35524	F23M4	F23P1	E1021-11C	S	07/30/2006	01:15:00	108-10-1	4-Methyl-2-pentanone	770	U	ug/Kg	770	07/18/2006	GP-6A2
35524	F23M4	F23P1	E1021-11C	S	07/30/2006	01:15:00	108-88-3	Toluene	390	U	ug/Kg	390	07/18/2006	GP-6A2
35524	F23M4	F23P1	E1021-11C	S	07/30/2006	01:15:00	10061-02-6	trans-1,3-Dichloropropene	390	U	ug/Kg	390	07/18/2006	GP-6A2
35524	F23M4	F23P1	E1021-11C	S	07/30/2006	01:15:00	79-00-5	1,1,2-Trichloroethane	390	U	ug/Kg	390	07/18/2006	GP-6A2
35524	F23M4	F23P1	E1021-11C	S	07/30/2006	01:15:00	127-18-4	Tetrachloroethene	300	LJ	ug/Kg	390	07/18/2006	GP-6A2
35524	F23M4	F23P1	E1021-11C	S	07/30/2006	01:15:00	591-78-6	2-Hexanone	770	U	ug/Kg	770	07/18/2006	GP-6A2
35524	F23M4	F23P1	E1021-11C	S	07/30/2006	01:15:00	124-48-1	Dibromochloromethane	390	U	ug/Kg	390	07/18/2006	GP-6A2
35524	F23M4	F23P1	E1021-11C	S	07/30/2006	01:15:00	106-93-4	1,2-Dibromoethane	390	U	ug/Kg	390	07/18/2006	GP-6A2
35524	F23M4	F23P1	E1021-11C	S	07/30/2006	01:15:00	108-90-7	Chlorobenzene	390	U	ug/Kg	390	07/18/2006	GP-6A2
35524	F23M4	F23P1	E1021-11C	S	07/30/2006	01:15:00	100-41-4	Ethylbenzene	390	U	ug/Kg	390	07/18/2006	GP-6A2
35524	F23M4	F23P1	E1021-11C	S	07/30/2006	01:15:00	95-47-6	o-Xylene	390	U	ug/Kg	390	07/18/2006	GP-6A2
35524	F23M4	F23P1	E1021-11C	S	07/30/2006	01:15:00	179601-23-1	m,p-Xylene	390	U	ug/Kg	390	07/18/2006	GP-6A2
35524	F23M4	F23P1	E1021-11C	S	07/30/2006	01:15:00	100-42-5	Styrene	390	U	ug/Kg	390	07/18/2006	GP-6A2
35524	F23M4	F23P1	E1021-11C	S	07/30/2006	01:15:00	75-25-2	Bromoform	390	UJ	ug/Kg	390	07/18/2006	GP-6A2
35524	F23M4	F23P1	E1021-11C	S	07/30/2006	01:15:00	98-82-8	Isopropylbenzene	390	U	ug/Kg	390	07/18/2006	GP-6A2
35524	F23M4	F23P1	E1021-11C	S	07/30/2006	01:15:00	79-34-5	1,1,2,2-Tetrachloroethane	390	U	ug/Kg	390	07/18/2006	GP-6A2
35524	F23M4	F23P1	E1021-11C	S	07/30/2006	01:15:00	541-73-1	1,3-Dichlorobenzene	390	U	ug/Kg	390	07/18/2006	GP-6A2
35524	F23M4	F23P1	E1021-11C	S	07/30/2006	01:15:00	106-46-7	1,4-Dichlorobenzene	390	U	ug/Kg	390	07/18/2006	GP-6A2
35524	F23M4	F23P1	E1021-11C	S	07/30/2006	01:15:00	95-50-1	1,2-Dichlorobenzene	390	U	ug/Kg	390	07/18/2006	GP-6A2
35524	F23M4	F23P1	E1021-11C	S	07/30/2006	01:15:00	96-12-8	1,2-Dibromo-3-chloropropane	390	U	ug/Kg	390	07/18/2006	GP-6A2
35524	F23M4	F23P1	E1021-11C	S	07/30/2006	01:15:00	120-82-1	1,2,4-Trichlorobenzene	390	U	ug/Kg	390	07/18/2006	GP-6A2
35524	F23M4	F23P1	E1021-11C	S	07/30/2006	01:15:00	87-61-6	1,2,3-Trichlorobenzene	390	U	ug/Kg	390	07/18/2006	GP-6A2
35524	F23M4	F23P2	E1021-12C	S	07/28/2006	14:04:00	75-71-8	Dichlorodifluoromethane	310	UJ	ug/Kg	310	07/14/2006	GP-6A3
35524	F23M4	F23P2	E1021-12C	S	07/28/2006	14:04:00	74-87-3	Chloromethane	310	UJ	ug/Kg	310	07/14/2006	GP-6A3
35524	F23M4	F23P2	E1021-12C	S	07/28/2006	14:04:00	75-01-4	Vinyl chloride	310	U	ug/Kg	310	07/14/2006	GP-6A3
35524	F23M4	F23P2	E1021-12C	S	07/28/2006	14:04:00	74-83-9	Bromomethane	310	UJ	ug/Kg	310	07/14/2006	GP-6A3
35524	F23M4	F23P2	E1021-12C	S	07/28/2006	14:04:00	75-00-3	Chloroethane	310	UJ	ug/Kg	310	07/14/2006	GP-6A3
35524	F23M4	F23P2	E1021-12C	S	07/28/2006	14:04:00	75-69-4	Trichlorofluoromethane	310	U	ug/Kg	310	07/14/2006	GP-6A3
35524	F23M4	F23P2	E1021-12C	S	07/28/2006	14:04:00	75-35-4	1,1-Dichloroethene	310	U	ug/Kg	310	07/14/2006	GP-6A3
35524	F23M4	F23P2	E1021-12C	S	07/28/2006	14:04:00	76-13-1	1,1,2-Trichloro-1,2,2-trifluoroethane	310	U	ug/Kg	310	07/14/2006	GP-6A3
35524	F23M4	F23P2	E1021-12C	S	07/28/2006	14:04:00	67-64-1	Acetone	630	U	ug/Kg	630	07/14/2006	GP-6A3
35524	F23M4	F23P2	E1021-12C	S	07/28/2006	14:04:00	75-15-0	Carbon disulfide	310	UJ	ug/Kg	310	07/14/2006	GP-6A3
35524	F23M4	F23P2	E1021-12C	S	07/28/2006	14:04:00	79-20-9	Methyl acetate	310	U	ug/Kg	310	07/14/2006	GP-6A3
35524	F23M4	F23P2	E1021-12C	S	07/28/2006	14:04:00	75-09-2	Methylene chloride	310	U	ug/Kg	310	07/14/2006	GP-6A3
35524	F23M4	F23P2	E1021-12C	S	07/28/2006	14:04:00	156-60-5	trans-1,2-Dichloroethene	310	U	ug/Kg	310	07/14/2006	GP-6A3
35524	F23M4	F23P2	E1021-12C	S	07/28/2006	14:04:00	1634-04-4	Methyl tert-butyl ether	310	U	ug/Kg	310	07/14/2006	GP-6A3
35524	F23M4	F23P2	E1021-12C	S	07/28/2006	14:04:00	75-34-3	1,1-Dichloroethane	310	U	ug/Kg	310	07/14/2006	GP-6A3
35524	F23M4	F23P2	E1021-12C	S	07/28/2006	14:04:00	156-59-2	cis-1,2-Dichloroethene	310	U	ug/Kg	310	07/14/2006	GP-6A3
35524	F23M4	F23P2	E1021-12C	S	07/28/2006	14:04:00	78-93-3	2-Butanone	320	LJ	ug/Kg	630	07/14/2006	GP-6A3
35524	F23M4	F23P2	E1021-12C	S	07/28/2006	14:04:00	74-97-5	Bromochloromethane	310	U	ug/Kg	310	07/14/2006	GP-6A3
35524	F23M4	F23P2	E1021-12C	S	07/28/2006	14:04:00	67-66-3	Chloroform	310	U	ug/Kg	310	07/14/2006	GP-6A3
35524	F23M4	F23P2	E1021-12C	S	07/28/2006	14:04:00	71-55-6	1,1,1-Trichloroethane	310	U	ug/Kg	310	07/14/2006	GP-6A3
35524	F23M4	F23P2	E1021-12C	S	07/28/2006	14:04:00	110-82-7	Cyclohexane	310	U	ug/Kg	310	07/14/2006	GP-6A3
35524	F23M4	F23P2	E1021-12C	S	07/28/2006	14:04:00	56-23-5	Carbon tetrachloride	310	U	ug/Kg	310	07/14/2006	GP-6A3
35524	F23M4	F23P2	E1021-12C	S	07/28/2006	14:04:00	71-43-2	Benzene	310	U	ug/Kg	310	07/14/2006	GP-6A3
35524	F23M4	F23P2	E1021-12C	S	07/28/2006	14:04:00	107-06-2	1,2-Dichloroethane	310	U	ug/Kg	310	07/14/2006	GP-6A3
35524	F23M4	F23P2	E1021-12C	S	07/28/2006	14:04:00	123-91-1	1,4-Dioxane	6300	UR	ug/Kg	6300	07/14/2006	GP-6A3
35524	F23M4	F23P2	E1021-12C	S	07/28/2006	14:04:00	79-01-6	Trichloroethene	310	U	ug/Kg	310	07/14/2006	GP-6A3

35524	F23M4	F23P2	E1021-12C	S	07/28/2006	14:04:00	108-87-2	Methylcyclohexane	310	U	ug/Kg	310	07/14/2006	GP-6A3
35524	F23M4	F23P2	E1021-12C	S	07/28/2006	14:04:00	78-87-5	1,2-Dichloropropane	310	U	ug/Kg	310	07/14/2006	GP-6A3
35524	F23M4	F23P2	E1021-12C	S	07/28/2006	14:04:00	75-27-4	Bromodichloromethane	310	U	ug/Kg	310	07/14/2006	GP-6A3
35524	F23M4	F23P2	E1021-12C	S	07/28/2006	14:04:00	10061-01-5	cis-1,3-Dichloropropene	310	U	ug/Kg	310	07/14/2006	GP-6A3
35524	F23M4	F23P2	E1021-12C	S	07/28/2006	14:04:00	108-10-1	4-Methyl-2-pentanone	630	U	ug/Kg	630	07/14/2006	GP-6A3
35524	F23M4	F23P2	E1021-12C	S	07/28/2006	14:04:00	108-88-3	Toluene	310	U	ug/Kg	310	07/14/2006	GP-6A3
35524	F23M4	F23P2	E1021-12C	S	07/28/2006	14:04:00	10061-02-6	trans-1,3-Dichloropropene	310	U	ug/Kg	310	07/14/2006	GP-6A3
35524	F23M4	F23P2	E1021-12C	S	07/28/2006	14:04:00	79-00-5	1,1,2-Trichloroethane	310	U	ug/Kg	310	07/14/2006	GP-6A3
35524	F23M4	F23P2	E1021-12C	S	07/28/2006	14:04:00	127-18-4	Tetrachloroethene	180	LJ	ug/Kg	310	07/14/2006	GP-6A3
35524	F23M4	F23P2	E1021-12C	S	07/28/2006	14:04:00	591-78-6	2-Hexanone	630	U	ug/Kg	630	07/14/2006	GP-6A3
35524	F23M4	F23P2	E1021-12C	S	07/28/2006	14:04:00	124-48-1	Dibromochloromethane	310	U	ug/Kg	310	07/14/2006	GP-6A3
35524	F23M4	F23P2	E1021-12C	S	07/28/2006	14:04:00	106-93-4	1,2-Dibromoethane	310	U	ug/Kg	310	07/14/2006	GP-6A3
35524	F23M4	F23P2	E1021-12C	S	07/28/2006	14:04:00	108-90-7	Chlorobenzene	310	U	ug/Kg	310	07/14/2006	GP-6A3
35524	F23M4	F23P2	E1021-12C	S	07/28/2006	14:04:00	100-41-4	Ethylbenzene	310	U	ug/Kg	310	07/14/2006	GP-6A3
35524	F23M4	F23P2	E1021-12C	S	07/28/2006	14:04:00	95-47-6	o-Xylene	310	U	ug/Kg	310	07/14/2006	GP-6A3
35524	F23M4	F23P2	E1021-12C	S	07/28/2006	14:04:00	179601-23-1	m,p-Xylene	310	U	ug/Kg	310	07/14/2006	GP-6A3
35524	F23M4	F23P2	E1021-12C	S	07/28/2006	14:04:00	100-42-5	Styrene	310	U	ug/Kg	310	07/14/2006	GP-6A3
35524	F23M4	F23P2	E1021-12C	S	07/28/2006	14:04:00	75-25-2	Bromoform	310	U	ug/Kg	310	07/14/2006	GP-6A3
35524	F23M4	F23P2	E1021-12C	S	07/28/2006	14:04:00	98-82-8	Isopropylbenzene	310	U	ug/Kg	310	07/14/2006	GP-6A3
35524	F23M4	F23P2	E1021-12C	S	07/28/2006	14:04:00	79-34-5	1,1,2,2-Tetrachloroethane	310	U	ug/Kg	310	07/14/2006	GP-6A3
35524	F23M4	F23P2	E1021-12C	S	07/28/2006	14:04:00	541-73-1	1,3-Dichlorobenzene	310	U	ug/Kg	310	07/14/2006	GP-6A3
35524	F23M4	F23P2	E1021-12C	S	07/28/2006	14:04:00	106-46-7	1,4-Dichlorobenzene	310	U	ug/Kg	310	07/14/2006	GP-6A3
35524	F23M4	F23P2	E1021-12C	S	07/28/2006	14:04:00	95-50-1	1,2-Dichlorobenzene	310	U	ug/Kg	310	07/14/2006	GP-6A3
35524	F23M4	F23P2	E1021-12C	S	07/28/2006	14:04:00	96-12-8	1,2-Dibromo-3-chloropropane	310	U	ug/Kg	310	07/14/2006	GP-6A3
35524	F23M4	F23P2	E1021-12C	S	07/28/2006	14:04:00	120-82-1	1,2,4-Trichlorobenzene	310	U	ug/Kg	310	07/14/2006	GP-6A3
35524	F23M4	F23P2	E1021-12C	S	07/28/2006	14:04:00	87-61-6	1,2,3-Trichlorobenzene	310	U	ug/Kg	310	07/14/2006	GP-6A3
35524	F23M4	F23P3	E1021-13B	S	07/29/2006	12:30:00	75-71-8	Dichlorodifluoromethane	5.1	U	ug/Kg	5.1	07/18/2006	GP-6A4
35524	F23M4	F23P3	E1021-13B	S	07/29/2006	12:30:00	74-87-3	Chloromethane	5.1	U	ug/Kg	5.1	07/18/2006	GP-6A4
35524	F23M4	F23P3	E1021-13B	S	07/29/2006	12:30:00	75-01-4	Vinyl chloride	5.1	U	ug/Kg	5.1	07/18/2006	GP-6A4
35524	F23M4	F23P3	E1021-13B	S	07/29/2006	12:30:00	74-83-9	Bromomethane	5.1	U	ug/Kg	5.1	07/18/2006	GP-6A4
35524	F23M4	F23P3	E1021-13B	S	07/29/2006	12:30:00	75-00-3	Chloroethane	5.1	U	ug/Kg	5.1	07/18/2006	GP-6A4
35524	F23M4	F23P3	E1021-13B	S	07/29/2006	12:30:00	75-69-4	Trichlorofluoromethane	5.1	U	ug/Kg	5.1	07/18/2006	GP-6A4
35524	F23M4	F23P3	E1021-13B	S	07/29/2006	12:30:00	75-35-4	1,1-Dichloroethene	5.1	U	ug/Kg	5.1	07/18/2006	GP-6A4
35524	F23M4	F23P3	E1021-13B	S	07/29/2006	12:30:00	76-13-1	1,1,2-Trichloro-1,2,2-trifluoroethane	5.1	U	ug/Kg	5.1	07/18/2006	GP-6A4
35524	F23M4	F23P3	E1021-13B	S	07/29/2006	12:30:00	67-64-1	Acetone	10	U	ug/Kg	10	07/18/2006	GP-6A4
35524	F23M4	F23P3	E1021-13B	S	07/29/2006	12:30:00	75-15-0	Carbon disulfide	5.1	U	ug/Kg	5.1	07/18/2006	GP-6A4
35524	F23M4	F23P3	E1021-13B	S	07/29/2006	12:30:00	79-20-9	Methyl acetate	5.1	U	ug/Kg	5.1	07/18/2006	GP-6A4
35524	F23M4	F23P3	E1021-13B	S	07/29/2006	12:30:00	75-09-2	Methylene chloride	5.1	U	ug/Kg	5.1	07/18/2006	GP-6A4
35524	F23M4	F23P3	E1021-13B	S	07/29/2006	12:30:00	156-60-5	trans-1,2-Dichloroethene	5.1	U	ug/Kg	5.1	07/18/2006	GP-6A4
35524	F23M4	F23P3	E1021-13B	S	07/29/2006	12:30:00	1634-04-4	Methyl tert-butyl ether	5.1	U	ug/Kg	5.1	07/18/2006	GP-6A4
35524	F23M4	F23P3	E1021-13B	S	07/29/2006	12:30:00	75-34-3	1,1-Dichloroethane	5.1	U	ug/Kg	5.1	07/18/2006	GP-6A4
35524	F23M4	F23P3	E1021-13B	S	07/29/2006	12:30:00	156-59-2	cis-1,2-Dichloroethene	5.1	U	ug/Kg	5.1	07/18/2006	GP-6A4
35524	F23M4	F23P3	E1021-13B	S	07/29/2006	12:30:00	78-93-3	2-Butanone	10	U	ug/Kg	10	07/18/2006	GP-6A4
35524	F23M4	F23P3	E1021-13B	S	07/29/2006	12:30:00	74-97-5	Bromochloromethane	5.1	U	ug/Kg	5.1	07/18/2006	GP-6A4
35524	F23M4	F23P3	E1021-13B	S	07/29/2006	12:30:00	67-66-3	Chloroform	5.1	U	ug/Kg	5.1	07/18/2006	GP-6A4
35524	F23M4	F23P3	E1021-13B	S	07/29/2006	12:30:00	71-55-6	1,1,1-Trichloroethane	5.1	U	ug/Kg	5.1	07/18/2006	GP-6A4
35524	F23M4	F23P3	E1021-13B	S	07/29/2006	12:30:00	110-82-7	Cyclohexane	5.1	U	ug/Kg	5.1	07/18/2006	GP-6A4
35524	F23M4	F23P3	E1021-13B	S	07/29/2006	12:30:00	56-23-5	Carbon tetrachloride	5.1	U	ug/Kg	5.1	07/18/2006	GP-6A4
35524	F23M4	F23P3	E1021-13B	S	07/29/2006	12:30:00	71-43-2	Benzene	5.1	U	ug/Kg	5.1	07/18/2006	GP-6A4
35524	F23M4	F23P3	E1021-13B	S	07/29/2006	12:30:00	107-06-2	1,2-Dichloroethane	5.1	U	ug/Kg	5.1	07/18/2006	GP-6A4

35524	F23M4	F23P3	E1021-13B	S	07/29/2006	12:30:00	123-91-1	1,4-Dioxane	100	UR	ug/Kg	100	07/18/2006	GP-6A4
35524	F23M4	F23P3	E1021-13B	S	07/29/2006	12:30:00	79-01-6	Trichloroethene	5.1	U	ug/Kg	5.1	07/18/2006	GP-6A4
35524	F23M4	F23P3	E1021-13B	S	07/29/2006	12:30:00	108-87-2	Methylcyclohexane	5.1	U	ug/Kg	5.1	07/18/2006	GP-6A4
35524	F23M4	F23P3	E1021-13B	S	07/29/2006	12:30:00	78-87-5	1,2-Dichloropropane	5.1	U	ug/Kg	5.1	07/18/2006	GP-6A4
35524	F23M4	F23P3	E1021-13B	S	07/29/2006	12:30:00	75-27-4	Bromodichloromethane	5.1	U	ug/Kg	5.1	07/18/2006	GP-6A4
35524	F23M4	F23P3	E1021-13B	S	07/29/2006	12:30:00	10061-01-5	cis-1,3-Dichloropropene	5.1	U	ug/Kg	5.1	07/18/2006	GP-6A4
35524	F23M4	F23P3	E1021-13B	S	07/29/2006	12:30:00	108-10-1	4-Methyl-2-pentanone	10	U	ug/Kg	10	07/18/2006	GP-6A4
35524	F23M4	F23P3	E1021-13B	S	07/29/2006	12:30:00	108-88-3	Toluene	2.5	LJ	ug/Kg	5.1	07/18/2006	GP-6A4
35524	F23M4	F23P3	E1021-13B	S	07/29/2006	12:30:00	10061-02-6	trans-1,3-Dichloropropene	5.1	U	ug/Kg	5.1	07/18/2006	GP-6A4
35524	F23M4	F23P3	E1021-13B	S	07/29/2006	12:30:00	79-00-5	1,1,2-Trichloroethane	5.1	U	ug/Kg	5.1	07/18/2006	GP-6A4
35524	F23M4	F23P3	E1021-13B	S	07/29/2006	12:30:00	127-18-4	Tetrachloroethene	6.6		ug/Kg	5.1	07/18/2006	GP-6A4
35524	F23M4	F23P3	E1021-13B	S	07/29/2006	12:30:00	591-78-6	2-Hexanone	10	U	ug/Kg	10	07/18/2006	GP-6A4
35524	F23M4	F23P3	E1021-13B	S	07/29/2006	12:30:00	124-48-1	Dibromochloromethane	5.1	U	ug/Kg	5.1	07/18/2006	GP-6A4
35524	F23M4	F23P3	E1021-13B	S	07/29/2006	12:30:00	106-93-4	1,2-Dibromoethane	5.1	U	ug/Kg	5.1	07/18/2006	GP-6A4
35524	F23M4	F23P3	E1021-13B	S	07/29/2006	12:30:00	108-90-7	Chlorobenzene	5.1	U	ug/Kg	5.1	07/18/2006	GP-6A4
35524	F23M4	F23P3	E1021-13B	S	07/29/2006	12:30:00	100-41-4	Ethylbenzene	5.1	U	ug/Kg	5.1	07/18/2006	GP-6A4
35524	F23M4	F23P3	E1021-13B	S	07/29/2006	12:30:00	95-47-6	o-Xylene	5.1	U	ug/Kg	5.1	07/18/2006	GP-6A4
35524	F23M4	F23P3	E1021-13B	S	07/29/2006	12:30:00	179601-23-1	m,p-Xylene	5.1	U	ug/Kg	5.1	07/18/2006	GP-6A4
35524	F23M4	F23P3	E1021-13B	S	07/29/2006	12:30:00	100-42-5	Styrene	5.1	U	ug/Kg	5.1	07/18/2006	GP-6A4
35524	F23M4	F23P3	E1021-13B	S	07/29/2006	12:30:00	75-25-2	Bromoform	5.1	U	ug/Kg	5.1	07/18/2006	GP-6A4
35524	F23M4	F23P3	E1021-13B	S	07/29/2006	12:30:00	98-82-8	Isopropylbenzene	5.1	U	ug/Kg	5.1	07/18/2006	GP-6A4
35524	F23M4	F23P3	E1021-13B	S	07/29/2006	12:30:00	79-34-5	1,1,2,2-Tetrachloroethane	5.1	U	ug/Kg	5.1	07/18/2006	GP-6A4
35524	F23M4	F23P3	E1021-13B	S	07/29/2006	12:30:00	541-73-1	1,3-Dichlorobenzene	5.1	U	ug/Kg	5.1	07/18/2006	GP-6A4
35524	F23M4	F23P3	E1021-13B	S	07/29/2006	12:30:00	106-46-7	1,4-Dichlorobenzene	5.1	U	ug/Kg	5.1	07/18/2006	GP-6A4
35524	F23M4	F23P3	E1021-13B	S	07/29/2006	12:30:00	95-50-1	1,2-Dichlorobenzene	5.1	U	ug/Kg	5.1	07/18/2006	GP-6A4
35524	F23M4	F23P3	E1021-13B	S	07/29/2006	12:30:00	96-12-8	1,2-Dibromo-3-chloropropane	5.1	U	ug/Kg	5.1	07/18/2006	GP-6A4
35524	F23M4	F23P3	E1021-13B	S	07/29/2006	12:30:00	120-82-1	1,2,4-Trichlorobenzene	5.1	U	ug/Kg	5.1	07/18/2006	GP-6A4
35524	F23M4	F23P3	E1021-13B	S	07/29/2006	12:30:00	87-61-6	1,2,3-Trichlorobenzene	5.1	U	ug/Kg	5.1	07/18/2006	GP-6A4
35524	F23M4	F23P5	E1021-14C	S	07/28/2006	18:57:00	75-71-8	Dichlorodifluoromethane	320	UJ	ug/Kg	320	07/18/2006	GP-5A1
35524	F23M4	F23P5	E1021-14C	S	07/28/2006	18:57:00	74-87-3	Chloromethane	320	UJ	ug/Kg	320	07/18/2006	GP-5A1
35524	F23M4	F23P5	E1021-14C	S	07/28/2006	18:57:00	75-01-4	Vinyl chloride	320	U	ug/Kg	320	07/18/2006	GP-5A1
35524	F23M4	F23P5	E1021-14C	S	07/28/2006	18:57:00	74-83-9	Bromomethane	320	UJ	ug/Kg	320	07/18/2006	GP-5A1
35524	F23M4	F23P5	E1021-14C	S	07/28/2006	18:57:00	75-00-3	Chloroethane	320	UJ	ug/Kg	320	07/18/2006	GP-5A1
35524	F23M4	F23P5	E1021-14C	S	07/28/2006	18:57:00	75-69-4	Trichlorofluoromethane	320	U	ug/Kg	320	07/18/2006	GP-5A1
35524	F23M4	F23P5	E1021-14C	S	07/28/2006	18:57:00	75-35-4	1,1-Dichloroethene	320	U	ug/Kg	320	07/18/2006	GP-5A1
35524	F23M4	F23P5	E1021-14C	S	07/28/2006	18:57:00	76-13-1	1,1,2-Trichloro-1,2,2-trifluoroethane	320	U	ug/Kg	320	07/18/2006	GP-5A1
35524	F23M4	F23P5	E1021-14C	S	07/28/2006	18:57:00	67-64-1	Acetone	640	U	ug/Kg	640	07/18/2006	GP-5A1
35524	F23M4	F23P5	E1021-14C	S	07/28/2006	18:57:00	75-15-0	Carbon disulfide	320	UJ	ug/Kg	320	07/18/2006	GP-5A1
35524	F23M4	F23P5	E1021-14C	S	07/28/2006	18:57:00	79-20-9	Methyl acetate	320	U	ug/Kg	320	07/18/2006	GP-5A1
35524	F23M4	F23P5	E1021-14C	S	07/28/2006	18:57:00	75-09-2	Methylene chloride	320	U	ug/Kg	320	07/18/2006	GP-5A1
35524	F23M4	F23P5	E1021-14C	S	07/28/2006	18:57:00	156-60-5	trans-1,2-Dichloroethene	320	U	ug/Kg	320	07/18/2006	GP-5A1
35524	F23M4	F23P5	E1021-14C	S	07/28/2006	18:57:00	1634-04-4	Methyl tert-butyl ether	320	U	ug/Kg	320	07/18/2006	GP-5A1
35524	F23M4	F23P5	E1021-14C	S	07/28/2006	18:57:00	75-34-3	1,1-Dichloroethane	320	U	ug/Kg	320	07/18/2006	GP-5A1
35524	F23M4	F23P5	E1021-14C	S	07/28/2006	18:57:00	156-59-2	cis-1,2-Dichloroethene	440		ug/Kg	320	07/18/2006	GP-5A1
35524	F23M4	F23P5	E1021-14C	S	07/28/2006	18:57:00	78-93-3	2-Butanone	430	LJ	ug/Kg	640	07/18/2006	GP-5A1
35524	F23M4	F23P5	E1021-14C	S	07/28/2006	18:57:00	74-97-5	Bromochloromethane	320	U	ug/Kg	320	07/18/2006	GP-5A1
35524	F23M4	F23P5	E1021-14C	S	07/28/2006	18:57:00	67-66-3	Chloroform	320	U	ug/Kg	320	07/18/2006	GP-5A1
35524	F23M4	F23P5	E1021-14C	S	07/28/2006	18:57:00	71-55-6	1,1,1-Trichloroethane	320	U	ug/Kg	320	07/18/2006	GP-5A1
35524	F23M4	F23P5	E1021-14C	S	07/28/2006	18:57:00	110-82-7	Cyclohexane	320	U	ug/Kg	320	07/18/2006	GP-5A1
35524	F23M4	F23P5	E1021-14C	S	07/28/2006	18:57:00	56-23-5	Carbon tetrachloride	320	U	ug/Kg	320	07/18/2006	GP-5A1

35524	F23M4	F23P5	E1021-14C	S	07/28/2006	18:57:00	71-43-2	Benzene	320	U	ug/Kg	320	07/18/2006	GP-5A1
35524	F23M4	F23P5	E1021-14C	S	07/28/2006	18:57:00	107-06-2	1,2-Dichloroethane	320	U	ug/Kg	320	07/18/2006	GP-5A1
35524	F23M4	F23P5	E1021-14C	S	07/28/2006	18:57:00	123-91-1	1,4-Dioxane	6400	UR	ug/Kg	6400	07/18/2006	GP-5A1
35524	F23M4	F23P5	E1021-14C	S	07/28/2006	18:57:00	79-01-6	Trichloroethene	320	U	ug/Kg	320	07/18/2006	GP-5A1
35524	F23M4	F23P5	E1021-14C	S	07/28/2006	18:57:00	108-87-2	Methylcyclohexane	320	U	ug/Kg	320	07/18/2006	GP-5A1
35524	F23M4	F23P5	E1021-14C	S	07/28/2006	18:57:00	78-87-5	1,2-Dichloropropane	320	U	ug/Kg	320	07/18/2006	GP-5A1
35524	F23M4	F23P5	E1021-14C	S	07/28/2006	18:57:00	75-27-4	Bromodichloromethane	320	U	ug/Kg	320	07/18/2006	GP-5A1
35524	F23M4	F23P5	E1021-14C	S	07/28/2006	18:57:00	10061-01-5	cis-1,3-Dichloropropene	320	U	ug/Kg	320	07/18/2006	GP-5A1
35524	F23M4	F23P5	E1021-14C	S	07/28/2006	18:57:00	108-10-1	4-Methyl-2-pentanone	640	U	ug/Kg	640	07/18/2006	GP-5A1
35524	F23M4	F23P5	E1021-14C	S	07/28/2006	18:57:00	108-88-3	Toluene	320	U	ug/Kg	320	07/18/2006	GP-5A1
35524	F23M4	F23P5	E1021-14C	S	07/28/2006	18:57:00	10061-02-6	trans-1,3-Dichloropropene	320	U	ug/Kg	320	07/18/2006	GP-5A1
35524	F23M4	F23P5	E1021-14C	S	07/28/2006	18:57:00	79-00-5	1,1,2-Trichloroethane	320	U	ug/Kg	320	07/18/2006	GP-5A1
35524	F23M4	F23P5	E1021-14C	S	07/28/2006	18:57:00	127-18-4	Tetrachloroethene	320	U	ug/Kg	320	07/18/2006	GP-5A1
35524	F23M4	F23P5	E1021-14C	S	07/28/2006	18:57:00	591-78-6	2-Hexanone	640	U	ug/Kg	640	07/18/2006	GP-5A1
35524	F23M4	F23P5	E1021-14C	S	07/28/2006	18:57:00	124-48-1	Dibromochloromethane	320	U	ug/Kg	320	07/18/2006	GP-5A1
35524	F23M4	F23P5	E1021-14C	S	07/28/2006	18:57:00	106-93-4	1,2-Dibromoethane	320	U	ug/Kg	320	07/18/2006	GP-5A1
35524	F23M4	F23P5	E1021-14C	S	07/28/2006	18:57:00	108-90-7	Chlorobenzene	320	U	ug/Kg	320	07/18/2006	GP-5A1
35524	F23M4	F23P5	E1021-14C	S	07/28/2006	18:57:00	100-41-4	Ethylbenzene	320	U	ug/Kg	320	07/18/2006	GP-5A1
35524	F23M4	F23P5	E1021-14C	S	07/28/2006	18:57:00	95-47-6	o-Xylene	320	U	ug/Kg	320	07/18/2006	GP-5A1
35524	F23M4	F23P5	E1021-14C	S	07/28/2006	18:57:00	179601-23-1	m,p-Xylene	320	U	ug/Kg	320	07/18/2006	GP-5A1
35524	F23M4	F23P5	E1021-14C	S	07/28/2006	18:57:00	100-42-5	Styrene	320	U	ug/Kg	320	07/18/2006	GP-5A1
35524	F23M4	F23P5	E1021-14C	S	07/28/2006	18:57:00	75-25-2	Bromoform	320	UJ	ug/Kg	320	07/18/2006	GP-5A1
35524	F23M4	F23P5	E1021-14C	S	07/28/2006	18:57:00	98-82-8	Isopropylbenzene	320	U	ug/Kg	320	07/18/2006	GP-5A1
35524	F23M4	F23P5	E1021-14C	S	07/28/2006	18:57:00	79-34-5	1,1,2,2-Tetrachloroethane	320	U	ug/Kg	320	07/18/2006	GP-5A1
35524	F23M4	F23P5	E1021-14C	S	07/28/2006	18:57:00	541-73-1	1,3-Dichlorobenzene	320	U	ug/Kg	320	07/18/2006	GP-5A1
35524	F23M4	F23P5	E1021-14C	S	07/28/2006	18:57:00	106-46-7	1,4-Dichlorobenzene	320	U	ug/Kg	320	07/18/2006	GP-5A1
35524	F23M4	F23P5	E1021-14C	S	07/28/2006	18:57:00	95-50-1	1,2-Dichlorobenzene	320	U	ug/Kg	320	07/18/2006	GP-5A1
35524	F23M4	F23P5	E1021-14C	S	07/28/2006	18:57:00	96-12-8	1,2-Dibromo-3-chloropropane	320	U	ug/Kg	320	07/18/2006	GP-5A1
35524	F23M4	F23P5	E1021-14C	S	07/28/2006	18:57:00	120-82-1	1,2,4-Trichlorobenzene	320	U	ug/Kg	320	07/18/2006	GP-5A1
35524	F23M4	F23P5	E1021-14C	S	07/28/2006	18:57:00	87-61-6	1,2,3-Trichlorobenzene	320	U	ug/Kg	320	07/18/2006	GP-5A1
35524	F23M4	F23P6	E1021-15B	S	07/29/2006	12:59:00	75-71-8	Dichlorodifluoromethane	5.3	U	ug/Kg	5.3	07/18/2006	GP-5A2
35524	F23M4	F23P6	E1021-15B	S	07/29/2006	12:59:00	74-87-3	Chloromethane	5.3	U	ug/Kg	5.3	07/18/2006	GP-5A2
35524	F23M4	F23P6	E1021-15B	S	07/29/2006	12:59:00	75-01-4	Vinyl chloride	5.3	U	ug/Kg	5.3	07/18/2006	GP-5A2
35524	F23M4	F23P6	E1021-15B	S	07/29/2006	12:59:00	74-83-9	Bromomethane	5.3	U	ug/Kg	5.3	07/18/2006	GP-5A2
35524	F23M4	F23P6	E1021-15B	S	07/29/2006	12:59:00	75-00-3	Chloroethane	5.3	U	ug/Kg	5.3	07/18/2006	GP-5A2
35524	F23M4	F23P6	E1021-15B	S	07/29/2006	12:59:00	75-69-4	Trichlorofluoromethane	5.3	U	ug/Kg	5.3	07/18/2006	GP-5A2
35524	F23M4	F23P6	E1021-15B	S	07/29/2006	12:59:00	75-35-4	1,1-Dichloroethene	5.3	U	ug/Kg	5.3	07/18/2006	GP-5A2
35524	F23M4	F23P6	E1021-15B	S	07/29/2006	12:59:00	76-13-1	1,1,2-Trichloro-1,2,2-trifluoroethane	5.3	U	ug/Kg	5.3	07/18/2006	GP-5A2
35524	F23M4	F23P6	E1021-15B	S	07/29/2006	12:59:00	67-64-1	Acetone	11	U	ug/Kg	11	07/18/2006	GP-5A2
35524	F23M4	F23P6	E1021-15B	S	07/29/2006	12:59:00	75-15-0	Carbon disulfide	5.3	U	ug/Kg	5.3	07/18/2006	GP-5A2
35524	F23M4	F23P6	E1021-15B	S	07/29/2006	12:59:00	79-20-9	Methyl acetate	5.3	U	ug/Kg	5.3	07/18/2006	GP-5A2
35524	F23M4	F23P6	E1021-15B	S	07/29/2006	12:59:00	75-09-2	Methylene chloride	5.3	U	ug/Kg	5.3	07/18/2006	GP-5A2
35524	F23M4	F23P6	E1021-15B	S	07/29/2006	12:59:00	156-60-5	trans-1,2-Dichloroethene	5.3	U	ug/Kg	5.3	07/18/2006	GP-5A2
35524	F23M4	F23P6	E1021-15B	S	07/29/2006	12:59:00	1634-04-4	Methyl tert-butyl ether	5.3	U	ug/Kg	5.3	07/18/2006	GP-5A2
35524	F23M4	F23P6	E1021-15B	S	07/29/2006	12:59:00	75-34-3	1,1-Dichloroethane	5.3	U	ug/Kg	5.3	07/18/2006	GP-5A2
35524	F23M4	F23P6	E1021-15B	S	07/29/2006	12:59:00	156-59-2	cis-1,2-Dichloroethene	28		ug/Kg	5.3	07/18/2006	GP-5A2
35524	F23M4	F23P6	E1021-15B	S	07/29/2006	12:59:00	78-93-3	2-Butanone	11	U	ug/Kg	11	07/18/2006	GP-5A2
35524	F23M4	F23P6	E1021-15B	S	07/29/2006	12:59:00	74-97-5	Bromochloromethane	5.3	U	ug/Kg	5.3	07/18/2006	GP-5A2
35524	F23M4	F23P6	E1021-15B	S	07/29/2006	12:59:00	67-66-3	Chloroform	5.3	U	ug/Kg	5.3	07/18/2006	GP-5A2
35524	F23M4	F23P6	E1021-15B	S	07/29/2006	12:59:00	71-55-6	1,1,1-Trichloroethane	5.3	U	ug/Kg	5.3	07/18/2006	GP-5A2

35524	F23M4	F23P6	E1021-15B	S	07/29/2006	12:59:00	110-82-7	Cyclohexane	5.3	U	ug/Kg	5.3	07/18/2006	GP-5A2
35524	F23M4	F23P6	E1021-15B	S	07/29/2006	12:59:00	56-23-5	Carbon tetrachloride	5.3	U	ug/Kg	5.3	07/18/2006	GP-5A2
35524	F23M4	F23P6	E1021-15B	S	07/29/2006	12:59:00	71-43-2	Benzene	5.3	U	ug/Kg	5.3	07/18/2006	GP-5A2
35524	F23M4	F23P6	E1021-15B	S	07/29/2006	12:59:00	107-06-2	1,2-Dichloroethane	5.3	U	ug/Kg	5.3	07/18/2006	GP-5A2
35524	F23M4	F23P6	E1021-15B	S	07/29/2006	12:59:00	123-91-1	1,4-Dioxane	110	UR	ug/Kg	110	07/18/2006	GP-5A2
35524	F23M4	F23P6	E1021-15B	S	07/29/2006	12:59:00	79-01-6	Trichloroethene	9.7		ug/Kg	5.3	07/18/2006	GP-5A2
35524	F23M4	F23P6	E1021-15B	S	07/29/2006	12:59:00	108-87-2	Methylcyclohexane	5.3	U	ug/Kg	5.3	07/18/2006	GP-5A2
35524	F23M4	F23P6	E1021-15B	S	07/29/2006	12:59:00	78-87-5	1,2-Dichloropropane	5.3	U	ug/Kg	5.3	07/18/2006	GP-5A2
35524	F23M4	F23P6	E1021-15B	S	07/29/2006	12:59:00	75-27-4	Bromodichloromethane	5.3	U	ug/Kg	5.3	07/18/2006	GP-5A2
35524	F23M4	F23P6	E1021-15B	S	07/29/2006	12:59:00	10061-01-5	cis-1,3-Dichloropropene	5.3	U	ug/Kg	5.3	07/18/2006	GP-5A2
35524	F23M4	F23P6	E1021-15B	S	07/29/2006	12:59:00	108-10-1	4-Methyl-2-pentanone	11	U	ug/Kg	11	07/18/2006	GP-5A2
35524	F23M4	F23P6	E1021-15B	S	07/29/2006	12:59:00	108-88-3	Toluene	2.2	LJ	ug/Kg	5.3	07/18/2006	GP-5A2
35524	F23M4	F23P6	E1021-15B	S	07/29/2006	12:59:00	10061-02-6	trans-1,3-Dichloropropene	5.3	U	ug/Kg	5.3	07/18/2006	GP-5A2
35524	F23M4	F23P6	E1021-15B	S	07/29/2006	12:59:00	79-00-5	1,1,2-Trichloroethane	5.3	U	ug/Kg	5.3	07/18/2006	GP-5A2
35524	F23M4	F23P6	E1021-15B	S	07/29/2006	12:59:00	127-18-4	Tetrachloroethene	62		ug/Kg	5.3	07/18/2006	GP-5A2
35524	F23M4	F23P6	E1021-15B	S	07/29/2006	12:59:00	591-78-6	2-Hexanone	11	U	ug/Kg	11	07/18/2006	GP-5A2
35524	F23M4	F23P6	E1021-15B	S	07/29/2006	12:59:00	124-48-1	Dibromochloromethane	5.3	U	ug/Kg	5.3	07/18/2006	GP-5A2
35524	F23M4	F23P6	E1021-15B	S	07/29/2006	12:59:00	106-93-4	1,2-Dibromoethane	5.3	U	ug/Kg	5.3	07/18/2006	GP-5A2
35524	F23M4	F23P6	E1021-15B	S	07/29/2006	12:59:00	108-90-7	Chlorobenzene	5.3	U	ug/Kg	5.3	07/18/2006	GP-5A2
35524	F23M4	F23P6	E1021-15B	S	07/29/2006	12:59:00	100-41-4	Ethylbenzene	5.3	U	ug/Kg	5.3	07/18/2006	GP-5A2
35524	F23M4	F23P6	E1021-15B	S	07/29/2006	12:59:00	95-47-6	o-Xylene	5.3	U	ug/Kg	5.3	07/18/2006	GP-5A2
35524	F23M4	F23P6	E1021-15B	S	07/29/2006	12:59:00	179601-23-1	m,p-Xylene	5.3	U	ug/Kg	5.3	07/18/2006	GP-5A2
35524	F23M4	F23P6	E1021-15B	S	07/29/2006	12:59:00	100-42-5	Styrene	5.3	U	ug/Kg	5.3	07/18/2006	GP-5A2
35524	F23M4	F23P6	E1021-15B	S	07/29/2006	12:59:00	75-25-2	Bromoform	8.2		ug/Kg	5.3	07/18/2006	GP-5A2
35524	F23M4	F23P6	E1021-15B	S	07/29/2006	12:59:00	98-82-8	Isopropylbenzene	5.3	U	ug/Kg	5.3	07/18/2006	GP-5A2
35524	F23M4	F23P6	E1021-15B	S	07/29/2006	12:59:00	79-34-5	1,1,2,2-Tetrachloroethane	5.3	U	ug/Kg	5.3	07/18/2006	GP-5A2
35524	F23M4	F23P6	E1021-15B	S	07/29/2006	12:59:00	541-73-1	1,3-Dichlorobenzene	5.3	U	ug/Kg	5.3	07/18/2006	GP-5A2
35524	F23M4	F23P6	E1021-15B	S	07/29/2006	12:59:00	106-46-7	1,4-Dichlorobenzene	5.3	U	ug/Kg	5.3	07/18/2006	GP-5A2
35524	F23M4	F23P6	E1021-15B	S	07/29/2006	12:59:00	95-50-1	1,2-Dichlorobenzene	5.3	U	ug/Kg	5.3	07/18/2006	GP-5A2
35524	F23M4	F23P6	E1021-15B	S	07/29/2006	12:59:00	96-12-8	1,2-Dibromo-3-chloropropane	5.3	U	ug/Kg	5.3	07/18/2006	GP-5A2
35524	F23M4	F23P6	E1021-15B	S	07/29/2006	12:59:00	120-82-1	1,2,4-Trichlorobenzene	5.3	U	ug/Kg	5.3	07/18/2006	GP-5A2
35524	F23M4	F23P6	E1021-15B	S	07/29/2006	12:59:00	87-61-6	1,2,3-Trichlorobenzene	5.3	U	ug/Kg	5.3	07/18/2006	GP-5A2
35524	F23M4	F23P7	E1021-16B	S	07/29/2006	13:29:00	75-71-8	Dichlorodifluoromethane	5.0	U	ug/Kg	5.0	07/18/2006	GP-5A3
35524	F23M4	F23P7	E1021-16B	S	07/29/2006	13:29:00	74-87-3	Chloromethane	5.0	U	ug/Kg	5.0	07/18/2006	GP-5A3
35524	F23M4	F23P7	E1021-16B	S	07/29/2006	13:29:00	75-01-4	Vinyl chloride	5.0	U	ug/Kg	5.0	07/18/2006	GP-5A3
35524	F23M4	F23P7	E1021-16B	S	07/29/2006	13:29:00	74-83-9	Bromomethane	5.0	U	ug/Kg	5.0	07/18/2006	GP-5A3
35524	F23M4	F23P7	E1021-16B	S	07/29/2006	13:29:00	75-00-3	Chloroethane	5.0	U	ug/Kg	5.0	07/18/2006	GP-5A3
35524	F23M4	F23P7	E1021-16B	S	07/29/2006	13:29:00	75-69-4	Trichlorofluoromethane	5.0	U	ug/Kg	5.0	07/18/2006	GP-5A3
35524	F23M4	F23P7	E1021-16B	S	07/29/2006	13:29:00	75-35-4	1,1-Dichloroethene	5.0	U	ug/Kg	5.0	07/18/2006	GP-5A3
35524	F23M4	F23P7	E1021-16B	S	07/29/2006	13:29:00	76-13-1	1,1,2-Trichloro-1,2,2-trifluoroethane	5.0	U	ug/Kg	5.0	07/18/2006	GP-5A3
35524	F23M4	F23P7	E1021-16B	S	07/29/2006	13:29:00	67-64-1	Acetone	10.0	U	ug/Kg	10	07/18/2006	GP-5A3
35524	F23M4	F23P7	E1021-16B	S	07/29/2006	13:29:00	75-15-0	Carbon disulfide	5.0	U	ug/Kg	5.0	07/18/2006	GP-5A3
35524	F23M4	F23P7	E1021-16B	S	07/29/2006	13:29:00	79-20-9	Methyl acetate	5.0	U	ug/Kg	5.0	07/18/2006	GP-5A3
35524	F23M4	F23P7	E1021-16B	S	07/29/2006	13:29:00	75-09-2	Methylene chloride	5.0	U	ug/Kg	5.0	07/18/2006	GP-5A3
35524	F23M4	F23P7	E1021-16B	S	07/29/2006	13:29:00	156-60-5	trans-1,2-Dichloroethene	5.0	U	ug/Kg	5.0	07/18/2006	GP-5A3
35524	F23M4	F23P7	E1021-16B	S	07/29/2006	13:29:00	1634-04-4	Methyl tert-butyl ether	5.0	U	ug/Kg	5.0	07/18/2006	GP-5A3
35524	F23M4	F23P7	E1021-16B	S	07/29/2006	13:29:00	75-34-3	1,1-Dichloroethane	5.0	U	ug/Kg	5.0	07/18/2006	GP-5A3
35524	F23M4	F23P7	E1021-16B	S	07/29/2006	13:29:00	156-59-2	cis-1,2-Dichloroethene	5.0	U	ug/Kg	5.0	07/18/2006	GP-5A3
35524	F23M4	F23P7	E1021-16B	S	07/29/2006	13:29:00	78-93-3	2-Butanone	10.0	U	ug/Kg	10	07/18/2006	GP-5A3
35524	F23M4	F23P7	E1021-16B	S	07/29/2006	13:29:00	74-97-5	Bromochloromethane	5.0	U	ug/Kg	5.0	07/18/2006	GP-5A3

35524	F23M4	F23P7	E1021-16B	S	07/29/2006	13:29:00	67-66-3	Chloroform	5.0	U	ug/Kg	5.0	07/18/2006	GP-5A3
35524	F23M4	F23P7	E1021-16B	S	07/29/2006	13:29:00	71-55-6	1,1,1-Trichloroethane	5.0	U	ug/Kg	5.0	07/18/2006	GP-5A3
35524	F23M4	F23P7	E1021-16B	S	07/29/2006	13:29:00	110-82-7	Cyclohexane	5.0	U	ug/Kg	5.0	07/18/2006	GP-5A3
35524	F23M4	F23P7	E1021-16B	S	07/29/2006	13:29:00	56-23-5	Carbon tetrachloride	5.0	U	ug/Kg	5.0	07/18/2006	GP-5A3
35524	F23M4	F23P7	E1021-16B	S	07/29/2006	13:29:00	71-43-2	Benzene	5.0	U	ug/Kg	5.0	07/18/2006	GP-5A3
35524	F23M4	F23P7	E1021-16B	S	07/29/2006	13:29:00	107-06-2	1,2-Dichloroethane	5.0	U	ug/Kg	5.0	07/18/2006	GP-5A3
35524	F23M4	F23P7	E1021-16B	S	07/29/2006	13:29:00	123-91-1	1,4-Dioxane	100	UR	ug/Kg	100	07/18/2006	GP-5A3
35524	F23M4	F23P7	E1021-16B	S	07/29/2006	13:29:00	79-01-6	Trichloroethene	5.0	U	ug/Kg	5.0	07/18/2006	GP-5A3
35524	F23M4	F23P7	E1021-16B	S	07/29/2006	13:29:00	108-87-2	Methylcyclohexane	5.0	U	ug/Kg	5.0	07/18/2006	GP-5A3
35524	F23M4	F23P7	E1021-16B	S	07/29/2006	13:29:00	78-87-5	1,2-Dichloropropane	5.0	U	ug/Kg	5.0	07/18/2006	GP-5A3
35524	F23M4	F23P7	E1021-16B	S	07/29/2006	13:29:00	75-27-4	Bromodichloromethane	5.0	U	ug/Kg	5.0	07/18/2006	GP-5A3
35524	F23M4	F23P7	E1021-16B	S	07/29/2006	13:29:00	10061-01-5	cis-1,3-Dichloropropene	5.0	U	ug/Kg	5.0	07/18/2006	GP-5A3
35524	F23M4	F23P7	E1021-16B	S	07/29/2006	13:29:00	108-10-1	4-Methyl-2-pentanone	10.0	U	ug/Kg	10	07/18/2006	GP-5A3
35524	F23M4	F23P7	E1021-16B	S	07/29/2006	13:29:00	108-88-3	Toluene	2.8	LJ	ug/Kg	5.0	07/18/2006	GP-5A3
35524	F23M4	F23P7	E1021-16B	S	07/29/2006	13:29:00	10061-02-6	trans-1,3-Dichloropropene	5.0	U	ug/Kg	5.0	07/18/2006	GP-5A3
35524	F23M4	F23P7	E1021-16B	S	07/29/2006	13:29:00	79-00-5	1,1,2-Trichloroethane	5.0	U	ug/Kg	5.0	07/18/2006	GP-5A3
35524	F23M4	F23P7	E1021-16B	S	07/29/2006	13:29:00	127-18-4	Tetrachloroethene	39		ug/Kg	5.0	07/18/2006	GP-5A3
35524	F23M4	F23P7	E1021-16B	S	07/29/2006	13:29:00	591-78-6	2-Hexanone	10.0	U	ug/Kg	10	07/18/2006	GP-5A3
35524	F23M4	F23P7	E1021-16B	S	07/29/2006	13:29:00	124-48-1	Dibromochloromethane	5.0	U	ug/Kg	5.0	07/18/2006	GP-5A3
35524	F23M4	F23P7	E1021-16B	S	07/29/2006	13:29:00	106-93-4	1,2-Dibromoethane	5.0	U	ug/Kg	5.0	07/18/2006	GP-5A3
35524	F23M4	F23P7	E1021-16B	S	07/29/2006	13:29:00	108-90-7	Chlorobenzene	5.0	U	ug/Kg	5.0	07/18/2006	GP-5A3
35524	F23M4	F23P7	E1021-16B	S	07/29/2006	13:29:00	100-41-4	Ethylbenzene	5.0	U	ug/Kg	5.0	07/18/2006	GP-5A3
35524	F23M4	F23P7	E1021-16B	S	07/29/2006	13:29:00	95-47-6	o-Xylene	5.0	U	ug/Kg	5.0	07/18/2006	GP-5A3
35524	F23M4	F23P7	E1021-16B	S	07/29/2006	13:29:00	179601-23-1	m,p-Xylene	5.0	U	ug/Kg	5.0	07/18/2006	GP-5A3
35524	F23M4	F23P7	E1021-16B	S	07/29/2006	13:29:00	100-42-5	Styrene	5.0	U	ug/Kg	5.0	07/18/2006	GP-5A3
35524	F23M4	F23P7	E1021-16B	S	07/29/2006	13:29:00	75-25-2	Bromoform	5.0	U	ug/Kg	5.0	07/18/2006	GP-5A3
35524	F23M4	F23P7	E1021-16B	S	07/29/2006	13:29:00	98-82-8	Isopropylbenzene	5.0	U	ug/Kg	5.0	07/18/2006	GP-5A3
35524	F23M4	F23P7	E1021-16B	S	07/29/2006	13:29:00	79-34-5	1,1,2,2-Tetrachloroethane	5.0	U	ug/Kg	5.0	07/18/2006	GP-5A3
35524	F23M4	F23P7	E1021-16B	S	07/29/2006	13:29:00	541-73-1	1,3-Dichlorobenzene	5.0	U	ug/Kg	5.0	07/18/2006	GP-5A3
35524	F23M4	F23P7	E1021-16B	S	07/29/2006	13:29:00	106-46-7	1,4-Dichlorobenzene	5.0	U	ug/Kg	5.0	07/18/2006	GP-5A3
35524	F23M4	F23P7	E1021-16B	S	07/29/2006	13:29:00	95-50-1	1,2-Dichlorobenzene	5.0	U	ug/Kg	5.0	07/18/2006	GP-5A3
35524	F23M4	F23P7	E1021-16B	S	07/29/2006	13:29:00	96-12-8	1,2-Dibromo-3-chloropropane	5.0	U	ug/Kg	5.0	07/18/2006	GP-5A3
35524	F23M4	F23P7	E1021-16B	S	07/29/2006	13:29:00	120-82-1	1,2,4-Trichlorobenzene	5.0	U	ug/Kg	5.0	07/18/2006	GP-5A3
35524	F23M4	F23P7	E1021-16B	S	07/29/2006	13:29:00	87-61-6	1,2,3-Trichlorobenzene	5.0	U	ug/Kg	5.0	07/18/2006	GP-5A3
35524	F23M4	F23P8	E1021-17B	S	07/26/2006	22:00:00	75-71-8	Dichlorodifluoromethane	5.0	U	ug/Kg	5.0	07/18/2006	GP-5A4
35524	F23M4	F23P8	E1021-17B	S	07/26/2006	22:00:00	74-87-3	Chloromethane	5.0	U	ug/Kg	5.0	07/18/2006	GP-5A4
35524	F23M4	F23P8	E1021-17B	S	07/26/2006	22:00:00	75-01-4	Vinyl chloride	5.0	U	ug/Kg	5.0	07/18/2006	GP-5A4
35524	F23M4	F23P8	E1021-17B	S	07/26/2006	22:00:00	74-83-9	Bromomethane	5.0	U	ug/Kg	5.0	07/18/2006	GP-5A4
35524	F23M4	F23P8	E1021-17B	S	07/26/2006	22:00:00	75-00-3	Chloroethane	5.0	U	ug/Kg	5.0	07/18/2006	GP-5A4
35524	F23M4	F23P8	E1021-17B	S	07/26/2006	22:00:00	75-69-4	Trichlorofluoromethane	5.0	U	ug/Kg	5.0	07/18/2006	GP-5A4
35524	F23M4	F23P8	E1021-17B	S	07/26/2006	22:00:00	75-35-4	1,1-Dichloroethene	5.0	U	ug/Kg	5.0	07/18/2006	GP-5A4
35524	F23M4	F23P8	E1021-17B	S	07/26/2006	22:00:00	76-13-1	1,1,2-Trichloro-1,2,2-trifluoroethane	5.0	U	ug/Kg	5.0	07/18/2006	GP-5A4
35524	F23M4	F23P8	E1021-17B	S	07/26/2006	22:00:00	67-64-1	Acetone	9.9	U	ug/Kg	9.9	07/18/2006	GP-5A4
35524	F23M4	F23P8	E1021-17B	S	07/26/2006	22:00:00	75-15-0	Carbon disulfide	5.0	U	ug/Kg	5.0	07/18/2006	GP-5A4
35524	F23M4	F23P8	E1021-17B	S	07/26/2006	22:00:00	79-20-9	Methyl acetate	5.0	U	ug/Kg	5.0	07/18/2006	GP-5A4
35524	F23M4	F23P8	E1021-17B	S	07/26/2006	22:00:00	75-09-2	Methylene chloride	2.2	LJ	ug/Kg	5.0	07/18/2006	GP-5A4
35524	F23M4	F23P8	E1021-17B	S	07/26/2006	22:00:00	156-60-5	trans-1,2-Dichloroethene	5.0	U	ug/Kg	5.0	07/18/2006	GP-5A4
35524	F23M4	F23P8	E1021-17B	S	07/26/2006	22:00:00	1634-04-4	Methyl tert-butyl ether	5.0	U	ug/Kg	5.0	07/18/2006	GP-5A4
35524	F23M4	F23P8	E1021-17B	S	07/26/2006	22:00:00	75-34-3	1,1-Dichloroethane	5.0	U	ug/Kg	5.0	07/18/2006	GP-5A4
35524	F23M4	F23P8	E1021-17B	S	07/26/2006	22:00:00	156-59-2	cis-1,2-Dichloroethene	5.0	U	ug/Kg	5.0	07/18/2006	GP-5A4

35524	F23M4	F23P8	E1021-17B	S	07/26/2006	22:00:00	78-93-3	2-Butanone	9.9	U	ug/Kg	9.9	07/18/2006	GP-5A4
35524	F23M4	F23P8	E1021-17B	S	07/26/2006	22:00:00	74-97-5	Bromochloromethane	5.0	U	ug/Kg	5.0	07/18/2006	GP-5A4
35524	F23M4	F23P8	E1021-17B	S	07/26/2006	22:00:00	67-66-3	Chloroform	5.0	U	ug/Kg	5.0	07/18/2006	GP-5A4
35524	F23M4	F23P8	E1021-17B	S	07/26/2006	22:00:00	71-55-6	1,1,1-Trichloroethane	5.0	U	ug/Kg	5.0	07/18/2006	GP-5A4
35524	F23M4	F23P8	E1021-17B	S	07/26/2006	22:00:00	110-82-7	Cyclohexane	5.0	U	ug/Kg	5.0	07/18/2006	GP-5A4
35524	F23M4	F23P8	E1021-17B	S	07/26/2006	22:00:00	56-23-5	Carbon tetrachloride	5.0	U	ug/Kg	5.0	07/18/2006	GP-5A4
35524	F23M4	F23P8	E1021-17B	S	07/26/2006	22:00:00	71-43-2	Benzene	5.0	U	ug/Kg	5.0	07/18/2006	GP-5A4
35524	F23M4	F23P8	E1021-17B	S	07/26/2006	22:00:00	107-06-2	1,2-Dichloroethane	5.0	U	ug/Kg	5.0	07/18/2006	GP-5A4
35524	F23M4	F23P8	E1021-17B	S	07/26/2006	22:00:00	123-91-1	1,4-Dioxane	99	UR	ug/Kg	99	07/18/2006	GP-5A4
35524	F23M4	F23P8	E1021-17B	S	07/26/2006	22:00:00	79-01-6	Trichloroethene	5.0	U	ug/Kg	5.0	07/18/2006	GP-5A4
35524	F23M4	F23P8	E1021-17B	S	07/26/2006	22:00:00	108-87-2	Methylcyclohexane	5.0	U	ug/Kg	5.0	07/18/2006	GP-5A4
35524	F23M4	F23P8	E1021-17B	S	07/26/2006	22:00:00	78-87-5	1,2-Dichloropropane	5.0	U	ug/Kg	5.0	07/18/2006	GP-5A4
35524	F23M4	F23P8	E1021-17B	S	07/26/2006	22:00:00	75-27-4	Bromodichloromethane	5.0	U	ug/Kg	5.0	07/18/2006	GP-5A4
35524	F23M4	F23P8	E1021-17B	S	07/26/2006	22:00:00	10061-01-5	cis-1,3-Dichloropropene	5.0	U	ug/Kg	5.0	07/18/2006	GP-5A4
35524	F23M4	F23P8	E1021-17B	S	07/26/2006	22:00:00	108-10-1	4-Methyl-2-pentanone	9.9	U	ug/Kg	9.9	07/18/2006	GP-5A4
35524	F23M4	F23P8	E1021-17B	S	07/26/2006	22:00:00	108-88-3	Toluene	5.0	U	ug/Kg	5.0	07/18/2006	GP-5A4
35524	F23M4	F23P8	E1021-17B	S	07/26/2006	22:00:00	10061-02-6	trans-1,3-Dichloropropene	5.0	U	ug/Kg	5.0	07/18/2006	GP-5A4
35524	F23M4	F23P8	E1021-17B	S	07/26/2006	22:00:00	79-00-5	1,1,2-Trichloroethane	5.0	U	ug/Kg	5.0	07/18/2006	GP-5A4
35524	F23M4	F23P8	E1021-17B	S	07/26/2006	22:00:00	127-18-4	Tetrachloroethene	2.4	LJ	ug/Kg	5.0	07/18/2006	GP-5A4
35524	F23M4	F23P8	E1021-17B	S	07/26/2006	22:00:00	591-78-6	2-Hexanone	9.9	U	ug/Kg	9.9	07/18/2006	GP-5A4
35524	F23M4	F23P8	E1021-17B	S	07/26/2006	22:00:00	124-48-1	Dibromochloromethane	5.0	U	ug/Kg	5.0	07/18/2006	GP-5A4
35524	F23M4	F23P8	E1021-17B	S	07/26/2006	22:00:00	106-93-4	1,2-Dibromoethane	5.0	U	ug/Kg	5.0	07/18/2006	GP-5A4
35524	F23M4	F23P8	E1021-17B	S	07/26/2006	22:00:00	108-90-7	Chlorobenzene	5.0	U	ug/Kg	5.0	07/18/2006	GP-5A4
35524	F23M4	F23P8	E1021-17B	S	07/26/2006	22:00:00	100-41-4	Ethylbenzene	5.0	U	ug/Kg	5.0	07/18/2006	GP-5A4
35524	F23M4	F23P8	E1021-17B	S	07/26/2006	22:00:00	95-47-6	o-Xylene	5.0	U	ug/Kg	5.0	07/18/2006	GP-5A4
35524	F23M4	F23P8	E1021-17B	S	07/26/2006	22:00:00	179601-23-1	m,p-Xylene	5.0	U	ug/Kg	5.0	07/18/2006	GP-5A4
35524	F23M4	F23P8	E1021-17B	S	07/26/2006	22:00:00	100-42-5	Styrene	5.0	U	ug/Kg	5.0	07/18/2006	GP-5A4
35524	F23M4	F23P8	E1021-17B	S	07/26/2006	22:00:00	75-25-2	Bromoform	5.0	U	ug/Kg	5.0	07/18/2006	GP-5A4
35524	F23M4	F23P8	E1021-17B	S	07/26/2006	22:00:00	98-82-8	Isopropylbenzene	5.0	U	ug/Kg	5.0	07/18/2006	GP-5A4
35524	F23M4	F23P8	E1021-17B	S	07/26/2006	22:00:00	79-34-5	1,1,2,2-Tetrachloroethane	5.0	U	ug/Kg	5.0	07/18/2006	GP-5A4
35524	F23M4	F23P8	E1021-17B	S	07/26/2006	22:00:00	541-73-1	1,3-Dichlorobenzene	5.0	U	ug/Kg	5.0	07/18/2006	GP-5A4
35524	F23M4	F23P8	E1021-17B	S	07/26/2006	22:00:00	106-46-7	1,4-Dichlorobenzene	5.0	U	ug/Kg	5.0	07/18/2006	GP-5A4
35524	F23M4	F23P8	E1021-17B	S	07/26/2006	22:00:00	95-50-1	1,2-Dichlorobenzene	5.0	U	ug/Kg	5.0	07/18/2006	GP-5A4
35524	F23M4	F23P8	E1021-17B	S	07/26/2006	22:00:00	96-12-8	1,2-Dibromo-3-chloropropane	5.0	U	ug/Kg	5.0	07/18/2006	GP-5A4
35524	F23M4	F23P8	E1021-17B	S	07/26/2006	22:00:00	120-82-1	1,2,4-Trichlorobenzene	5.0	U	ug/Kg	5.0	07/18/2006	GP-5A4
35524	F23M4	F23P8	E1021-17B	S	07/26/2006	22:00:00	87-61-6	1,2,3-Trichlorobenzene	5.0	U	ug/Kg	5.0	07/18/2006	GP-5A4
35524	F23M4	F23R4	E1021-18C	S	07/28/2006	14:32:00	75-71-8	Dichlorodifluoromethane	350	UJ	ug/Kg	350	07/18/2006	GP-7A2A
35524	F23M4	F23R4	E1021-18C	S	07/28/2006	14:32:00	74-87-3	Chloromethane	350	UJ	ug/Kg	350	07/18/2006	GP-7A2A
35524	F23M4	F23R4	E1021-18C	S	07/28/2006	14:32:00	75-01-4	Vinyl chloride	350	U	ug/Kg	350	07/18/2006	GP-7A2A
35524	F23M4	F23R4	E1021-18C	S	07/28/2006	14:32:00	74-83-9	Bromomethane	350	UJ	ug/Kg	350	07/18/2006	GP-7A2A
35524	F23M4	F23R4	E1021-18C	S	07/28/2006	14:32:00	75-00-3	Chloroethane	350	UJ	ug/Kg	350	07/18/2006	GP-7A2A
35524	F23M4	F23R4	E1021-18C	S	07/28/2006	14:32:00	75-69-4	Trichlorofluoromethane	350	U	ug/Kg	350	07/18/2006	GP-7A2A
35524	F23M4	F23R4	E1021-18C	S	07/28/2006	14:32:00	75-35-4	1,1-Dichloroethene	350	U	ug/Kg	350	07/18/2006	GP-7A2A
35524	F23M4	F23R4	E1021-18C	S	07/28/2006	14:32:00	76-13-1	1,1,2-Trichloro-1,2,2-trifluoroethane	350	U	ug/Kg	350	07/18/2006	GP-7A2A
35524	F23M4	F23R4	E1021-18C	S	07/28/2006	14:32:00	67-64-1	Acetone	700	U	ug/Kg	700	07/18/2006	GP-7A2A
35524	F23M4	F23R4	E1021-18C	S	07/28/2006	14:32:00	75-15-0	Carbon disulfide	350	UJ	ug/Kg	350	07/18/2006	GP-7A2A
35524	F23M4	F23R4	E1021-18C	S	07/28/2006	14:32:00	79-20-9	Methyl acetate	350	U	ug/Kg	350	07/18/2006	GP-7A2A
35524	F23M4	F23R4	E1021-18C	S	07/28/2006	14:32:00	75-09-2	Methylene chloride	350	U	ug/Kg	350	07/18/2006	GP-7A2A
35524	F23M4	F23R4	E1021-18C	S	07/28/2006	14:32:00	156-60-5	trans-1,2-Dichloroethene	350	U	ug/Kg	350	07/18/2006	GP-7A2A
35524	F23M4	F23R4	E1021-18C	S	07/28/2006	14:32:00	1634-04-4	Methyl tert-butyl ether	350	U	ug/Kg	350	07/18/2006	GP-7A2A

35524	F23M4	F23R4	E1021-18C	S	07/28/2006	14:32:00	75-34-3	1,1-Dichloroethane	350	U	ug/Kg	350	07/18/2006	GP-7A2A
35524	F23M4	F23R4	E1021-18C	S	07/28/2006	14:32:00	156-59-2	cis-1,2-Dichloroethene	1500		ug/Kg	350	07/18/2006	GP-7A2A
35524	F23M4	F23R4	E1021-18C	S	07/28/2006	14:32:00	78-93-3	2-Butanone	400	LJ	ug/Kg	700	07/18/2006	GP-7A2A
35524	F23M4	F23R4	E1021-18C	S	07/28/2006	14:32:00	74-97-5	Bromochloromethane	350	U	ug/Kg	350	07/18/2006	GP-7A2A
35524	F23M4	F23R4	E1021-18C	S	07/28/2006	14:32:00	67-66-3	Chloroform	350	U	ug/Kg	350	07/18/2006	GP-7A2A
35524	F23M4	F23R4	E1021-18C	S	07/28/2006	14:32:00	71-55-6	1,1,1-Trichloroethane	350	U	ug/Kg	350	07/18/2006	GP-7A2A
35524	F23M4	F23R4	E1021-18C	S	07/28/2006	14:32:00	110-82-7	Cyclohexane	350	U	ug/Kg	350	07/18/2006	GP-7A2A
35524	F23M4	F23R4	E1021-18C	S	07/28/2006	14:32:00	56-23-5	Carbon tetrachloride	350	U	ug/Kg	350	07/18/2006	GP-7A2A
35524	F23M4	F23R4	E1021-18C	S	07/28/2006	14:32:00	71-43-2	Benzene	350	U	ug/Kg	350	07/18/2006	GP-7A2A
35524	F23M4	F23R4	E1021-18C	S	07/28/2006	14:32:00	107-06-2	1,2-Dichloroethane	350	U	ug/Kg	350	07/18/2006	GP-7A2A
35524	F23M4	F23R4	E1021-18C	S	07/28/2006	14:32:00	123-91-1	1,4-Dioxane	7000	UR	ug/Kg	7000	07/18/2006	GP-7A2A
35524	F23M4	F23R4	E1021-18C	S	07/28/2006	14:32:00	79-01-6	Trichloroethene	880		ug/Kg	350	07/18/2006	GP-7A2A
35524	F23M4	F23R4	E1021-18C	S	07/28/2006	14:32:00	108-87-2	Methylcyclohexane	350	U	ug/Kg	350	07/18/2006	GP-7A2A
35524	F23M4	F23R4	E1021-18C	S	07/28/2006	14:32:00	78-87-5	1,2-Dichloropropane	350	U	ug/Kg	350	07/18/2006	GP-7A2A
35524	F23M4	F23R4	E1021-18C	S	07/28/2006	14:32:00	75-27-4	Bromodichloromethane	350	U	ug/Kg	350	07/18/2006	GP-7A2A
35524	F23M4	F23R4	E1021-18C	S	07/28/2006	14:32:00	10061-01-5	cis-1,3-Dichloropropene	350	U	ug/Kg	350	07/18/2006	GP-7A2A
35524	F23M4	F23R4	E1021-18C	S	07/28/2006	14:32:00	108-10-1	4-Methyl-2-pentanone	700	U	ug/Kg	700	07/18/2006	GP-7A2A
35524	F23M4	F23R4	E1021-18C	S	07/28/2006	14:32:00	108-88-3	Toluene	350	U	ug/Kg	350	07/18/2006	GP-7A2A
35524	F23M4	F23R4	E1021-18C	S	07/28/2006	14:32:00	10061-02-6	trans-1,3-Dichloropropene	350	U	ug/Kg	350	07/18/2006	GP-7A2A
35524	F23M4	F23R4	E1021-18C	S	07/28/2006	14:32:00	79-00-5	1,1,2-Trichloroethane	350	U	ug/Kg	350	07/18/2006	GP-7A2A
35524	F23M4	F23R4	E1021-18C	S	07/28/2006	14:32:00	127-18-4	Tetrachloroethene	4500		ug/Kg	350	07/18/2006	GP-7A2A
35524	F23M4	F23R4	E1021-18C	S	07/28/2006	14:32:00	591-78-6	2-Hexanone	700	U	ug/Kg	700	07/18/2006	GP-7A2A
35524	F23M4	F23R4	E1021-18C	S	07/28/2006	14:32:00	124-48-1	Dibromochloromethane	350	U	ug/Kg	350	07/18/2006	GP-7A2A
35524	F23M4	F23R4	E1021-18C	S	07/28/2006	14:32:00	106-93-4	1,2-Dibromoethane	350	U	ug/Kg	350	07/18/2006	GP-7A2A
35524	F23M4	F23R4	E1021-18C	S	07/28/2006	14:32:00	108-90-7	Chlorobenzene	350	U	ug/Kg	350	07/18/2006	GP-7A2A
35524	F23M4	F23R4	E1021-18C	S	07/28/2006	14:32:00	100-41-4	Ethylbenzene	350	U	ug/Kg	350	07/18/2006	GP-7A2A
35524	F23M4	F23R4	E1021-18C	S	07/28/2006	14:32:00	95-47-6	o-Xylene	350	U	ug/Kg	350	07/18/2006	GP-7A2A
35524	F23M4	F23R4	E1021-18C	S	07/28/2006	14:32:00	179601-23-1	m,p-Xylene	350	U	ug/Kg	350	07/18/2006	GP-7A2A
35524	F23M4	F23R4	E1021-18C	S	07/28/2006	14:32:00	100-42-5	Styrene	350	U	ug/Kg	350	07/18/2006	GP-7A2A
35524	F23M4	F23R4	E1021-18C	S	07/28/2006	14:32:00	75-25-2	Bromoform	350	U	ug/Kg	350	07/18/2006	GP-7A2A
35524	F23M4	F23R4	E1021-18C	S	07/28/2006	14:32:00	98-82-8	Isopropylbenzene	350	U	ug/Kg	350	07/18/2006	GP-7A2A
35524	F23M4	F23R4	E1021-18C	S	07/28/2006	14:32:00	79-34-5	1,1,2,2-Tetrachloroethane	350	U	ug/Kg	350	07/18/2006	GP-7A2A
35524	F23M4	F23R4	E1021-18C	S	07/28/2006	14:32:00	541-73-1	1,3-Dichlorobenzene	350	U	ug/Kg	350	07/18/2006	GP-7A2A
35524	F23M4	F23R4	E1021-18C	S	07/28/2006	14:32:00	106-46-7	1,4-Dichlorobenzene	350	U	ug/Kg	350	07/18/2006	GP-7A2A
35524	F23M4	F23R4	E1021-18C	S	07/28/2006	14:32:00	95-50-1	1,2-Dichlorobenzene	350	U	ug/Kg	350	07/18/2006	GP-7A2A
35524	F23M4	F23R4	E1021-18C	S	07/28/2006	14:32:00	96-12-8	1,2-Dibromo-3-chloropropane	350	U	ug/Kg	350	07/18/2006	GP-7A2A
35524	F23M4	F23R4	E1021-18C	S	07/28/2006	14:32:00	120-82-1	1,2,4-Trichlorobenzene	350	U	ug/Kg	350	07/18/2006	GP-7A2A
35524	F23M4	F23R4	E1021-18C	S	07/28/2006	14:32:00	87-61-6	1,2,3-Trichlorobenzene	350	U	ug/Kg	350	07/18/2006	GP-7A2A
35524	F23M4	F23W6	E1021-19B	S	07/26/2006	22:59:00	75-71-8	Dichlorodifluoromethane	5.5	U	ug/Kg	5.5	07/19/2006	GP-1A4
35524	F23M4	F23W6	E1021-19B	S	07/26/2006	22:59:00	74-87-3	Chloromethane	5.5	U	ug/Kg	5.5	07/19/2006	GP-1A4
35524	F23M4	F23W6	E1021-19B	S	07/26/2006	22:59:00	75-01-4	Vinyl chloride	5.5	U	ug/Kg	5.5	07/19/2006	GP-1A4
35524	F23M4	F23W6	E1021-19B	S	07/26/2006	22:59:00	74-83-9	Bromomethane	5.5	U	ug/Kg	5.5	07/19/2006	GP-1A4
35524	F23M4	F23W6	E1021-19B	S	07/26/2006	22:59:00	75-00-3	Chloroethane	5.5	U	ug/Kg	5.5	07/19/2006	GP-1A4
35524	F23M4	F23W6	E1021-19B	S	07/26/2006	22:59:00	75-69-4	Trichlorofluoromethane	5.5	U	ug/Kg	5.5	07/19/2006	GP-1A4
35524	F23M4	F23W6	E1021-19B	S	07/26/2006	22:59:00	75-35-4	1,1-Dichloroethene	5.5	U	ug/Kg	5.5	07/19/2006	GP-1A4
35524	F23M4	F23W6	E1021-19B	S	07/26/2006	22:59:00	76-13-1	1,1,2-Trichloro-1,2,2-trifluoroethane	5.5	U	ug/Kg	5.5	07/19/2006	GP-1A4
35524	F23M4	F23W6	E1021-19B	S	07/26/2006	22:59:00	67-64-1	Acetone	11	U	ug/Kg	11	07/19/2006	GP-1A4
35524	F23M4	F23W6	E1021-19B	S	07/26/2006	22:59:00	75-15-0	Carbon disulfide	5.5	U	ug/Kg	5.5	07/19/2006	GP-1A4
35524	F23M4	F23W6	E1021-19B	S	07/26/2006	22:59:00	79-20-9	Methyl acetate	5.5	U	ug/Kg	5.5	07/19/2006	GP-1A4
35524	F23M4	F23W6	E1021-19B	S	07/26/2006	22:59:00	75-09-2	Methylene chloride	5.5	U	ug/Kg	5.5	07/19/2006	GP-1A4

35524	F23M4	F23W6	E1021-19B	S	07/26/2006	22:59:00	156-60-5	trans-1,2-Dichloroethene	5.5	U	ug/Kg	5.5	07/19/2006	GP-1A4
35524	F23M4	F23W6	E1021-19B	S	07/26/2006	22:59:00	1634-04-4	Methyl tert-butyl ether	5.5	U	ug/Kg	5.5	07/19/2006	GP-1A4
35524	F23M4	F23W6	E1021-19B	S	07/26/2006	22:59:00	75-34-3	1,1-Dichloroethane	5.5	U	ug/Kg	5.5	07/19/2006	GP-1A4
35524	F23M4	F23W6	E1021-19B	S	07/26/2006	22:59:00	156-59-2	cis-1,2-Dichloroethene	5.5	U	ug/Kg	5.5	07/19/2006	GP-1A4
35524	F23M4	F23W6	E1021-19B	S	07/26/2006	22:59:00	78-93-3	2-Butanone	11	U	ug/Kg	11	07/19/2006	GP-1A4
35524	F23M4	F23W6	E1021-19B	S	07/26/2006	22:59:00	74-97-5	Bromochloromethane	5.5	U	ug/Kg	5.5	07/19/2006	GP-1A4
35524	F23M4	F23W6	E1021-19B	S	07/26/2006	22:59:00	67-66-3	Chloroform	5.5	U	ug/Kg	5.5	07/19/2006	GP-1A4
35524	F23M4	F23W6	E1021-19B	S	07/26/2006	22:59:00	71-55-6	1,1,1-Trichloroethane	5.5	U	ug/Kg	5.5	07/19/2006	GP-1A4
35524	F23M4	F23W6	E1021-19B	S	07/26/2006	22:59:00	110-82-7	Cyclohexane	5.5	U	ug/Kg	5.5	07/19/2006	GP-1A4
35524	F23M4	F23W6	E1021-19B	S	07/26/2006	22:59:00	56-23-5	Carbon tetrachloride	5.5	U	ug/Kg	5.5	07/19/2006	GP-1A4
35524	F23M4	F23W6	E1021-19B	S	07/26/2006	22:59:00	71-43-2	Benzene	5.5	U	ug/Kg	5.5	07/19/2006	GP-1A4
35524	F23M4	F23W6	E1021-19B	S	07/26/2006	22:59:00	107-06-2	1,2-Dichloroethane	5.5	U	ug/Kg	5.5	07/19/2006	GP-1A4
35524	F23M4	F23W6	E1021-19B	S	07/26/2006	22:59:00	123-91-1	1,4-Dioxane	110	UR	ug/Kg	110	07/19/2006	GP-1A4
35524	F23M4	F23W6	E1021-19B	S	07/26/2006	22:59:00	79-01-6	Trichloroethene	5.5	U	ug/Kg	5.5	07/19/2006	GP-1A4
35524	F23M4	F23W6	E1021-19B	S	07/26/2006	22:59:00	108-87-2	Methylcyclohexane	5.5	U	ug/Kg	5.5	07/19/2006	GP-1A4
35524	F23M4	F23W6	E1021-19B	S	07/26/2006	22:59:00	78-87-5	1,2-Dichloropropane	5.5	U	ug/Kg	5.5	07/19/2006	GP-1A4
35524	F23M4	F23W6	E1021-19B	S	07/26/2006	22:59:00	75-27-4	Bromodichloromethane	5.5	U	ug/Kg	5.5	07/19/2006	GP-1A4
35524	F23M4	F23W6	E1021-19B	S	07/26/2006	22:59:00	10061-01-5	cis-1,3-Dichloropropene	5.5	U	ug/Kg	5.5	07/19/2006	GP-1A4
35524	F23M4	F23W6	E1021-19B	S	07/26/2006	22:59:00	108-10-1	4-Methyl-2-pentanone	11	U	ug/Kg	11	07/19/2006	GP-1A4
35524	F23M4	F23W6	E1021-19B	S	07/26/2006	22:59:00	108-88-3	Toluene	5.5	U	ug/Kg	5.5	07/19/2006	GP-1A4
35524	F23M4	F23W6	E1021-19B	S	07/26/2006	22:59:00	10061-02-6	trans-1,3-Dichloropropene	5.5	U	ug/Kg	5.5	07/19/2006	GP-1A4
35524	F23M4	F23W6	E1021-19B	S	07/26/2006	22:59:00	79-00-5	1,1,2-Trichloroethane	5.5	U	ug/Kg	5.5	07/19/2006	GP-1A4
35524	F23M4	F23W6	E1021-19B	S	07/26/2006	22:59:00	127-18-4	Tetrachloroethene	3.6	LJ	ug/Kg	5.5	07/19/2006	GP-1A4
35524	F23M4	F23W6	E1021-19B	S	07/26/2006	22:59:00	591-78-6	2-Hexanone	11	U	ug/Kg	11	07/19/2006	GP-1A4
35524	F23M4	F23W6	E1021-19B	S	07/26/2006	22:59:00	124-48-1	Dibromochloromethane	5.5	U	ug/Kg	5.5	07/19/2006	GP-1A4
35524	F23M4	F23W6	E1021-19B	S	07/26/2006	22:59:00	106-93-4	1,2-Dibromoethane	5.5	U	ug/Kg	5.5	07/19/2006	GP-1A4
35524	F23M4	F23W6	E1021-19B	S	07/26/2006	22:59:00	108-90-7	Chlorobenzene	5.5	U	ug/Kg	5.5	07/19/2006	GP-1A4
35524	F23M4	F23W6	E1021-19B	S	07/26/2006	22:59:00	100-41-4	Ethylbenzene	5.5	U	ug/Kg	5.5	07/19/2006	GP-1A4
35524	F23M4	F23W6	E1021-19B	S	07/26/2006	22:59:00	95-47-6	o-Xylene	5.5	U	ug/Kg	5.5	07/19/2006	GP-1A4
35524	F23M4	F23W6	E1021-19B	S	07/26/2006	22:59:00	179601-23-1	m,p-Xylene	5.5	U	ug/Kg	5.5	07/19/2006	GP-1A4
35524	F23M4	F23W6	E1021-19B	S	07/26/2006	22:59:00	100-42-5	Styrene	5.5	U	ug/Kg	5.5	07/19/2006	GP-1A4
35524	F23M4	F23W6	E1021-19B	S	07/26/2006	22:59:00	75-25-2	Bromoform	5.5	U	ug/Kg	5.5	07/19/2006	GP-1A4
35524	F23M4	F23W6	E1021-19B	S	07/26/2006	22:59:00	98-82-8	Isopropylbenzene	5.5	U	ug/Kg	5.5	07/19/2006	GP-1A4
35524	F23M4	F23W6	E1021-19B	S	07/26/2006	22:59:00	79-34-5	1,1,2,2-Tetrachloroethane	5.5	U	ug/Kg	5.5	07/19/2006	GP-1A4
35524	F23M4	F23W6	E1021-19B	S	07/26/2006	22:59:00	541-73-1	1,3-Dichlorobenzene	5.5	U	ug/Kg	5.5	07/19/2006	GP-1A4
35524	F23M4	F23W6	E1021-19B	S	07/26/2006	22:59:00	106-46-7	1,4-Dichlorobenzene	5.5	U	ug/Kg	5.5	07/19/2006	GP-1A4
35524	F23M4	F23W6	E1021-19B	S	07/26/2006	22:59:00	95-50-1	1,2-Dichlorobenzene	5.5	U	ug/Kg	5.5	07/19/2006	GP-1A4
35524	F23M4	F23W6	E1021-19B	S	07/26/2006	22:59:00	96-12-8	1,2-Dibromo-3-chloropropane	5.5	U	ug/Kg	5.5	07/19/2006	GP-1A4
35524	F23M4	F23W6	E1021-19B	S	07/26/2006	22:59:00	120-82-1	1,2,4-Trichlorobenzene	5.5	U	ug/Kg	5.5	07/19/2006	GP-1A4
35524	F23M4	F23W6	E1021-19B	S	07/26/2006	22:59:00	87-61-6	1,2,3-Trichlorobenzene	5.5	U	ug/Kg	5.5	07/19/2006	GP-1A4
35524	F23M4	F23W7	E1021-20B	S	07/26/2006	23:28:00	75-71-8	Dichlorodifluoromethane	6.0	U	ug/Kg	6.0	07/19/2006	GP-1A2A
35524	F23M4	F23W7	E1021-20B	S	07/26/2006	23:28:00	74-87-3	Chloromethane	6.0	U	ug/Kg	6.0	07/19/2006	GP-1A2A
35524	F23M4	F23W7	E1021-20B	S	07/26/2006	23:28:00	75-01-4	Vinyl chloride	6.0	U	ug/Kg	6.0	07/19/2006	GP-1A2A
35524	F23M4	F23W7	E1021-20B	S	07/26/2006	23:28:00	74-83-9	Bromomethane	6.0	U	ug/Kg	6.0	07/19/2006	GP-1A2A
35524	F23M4	F23W7	E1021-20B	S	07/26/2006	23:28:00	75-00-3	Chloroethane	6.0	U	ug/Kg	6.0	07/19/2006	GP-1A2A
35524	F23M4	F23W7	E1021-20B	S	07/26/2006	23:28:00	75-69-4	Trichlorofluoromethane	6.0	U	ug/Kg	6.0	07/19/2006	GP-1A2A
35524	F23M4	F23W7	E1021-20B	S	07/26/2006	23:28:00	75-35-4	1,1-Dichloroethene	6.0	U	ug/Kg	6.0	07/19/2006	GP-1A2A
35524	F23M4	F23W7	E1021-20B	S	07/26/2006	23:28:00	76-13-1	1,1,2-Trichloro-1,2,2-trifluoroethane	6.0	U	ug/Kg	6.0	07/19/2006	GP-1A2A
35524	F23M4	F23W7	E1021-20B	S	07/26/2006	23:28:00	67-64-1	Acetone	12	U	ug/Kg	12	07/19/2006	GP-1A2A
35524	F23M4	F23W7	E1021-20B	S	07/26/2006	23:28:00	75-15-0	Carbon disulfide	6.0	U	ug/Kg	6.0	07/19/2006	GP-1A2A

35524	F23M4	F23W7	E1021-20B	S	07/26/2006	23:28:00	79-20-9	Methyl acetate	6.0	U	ug/Kg	6.0	07/19/2006	GP-1A2A
35524	F23M4	F23W7	E1021-20B	S	07/26/2006	23:28:00	75-09-2	Methylene chloride	6.0	U	ug/Kg	6.0	07/19/2006	GP-1A2A
35524	F23M4	F23W7	E1021-20B	S	07/26/2006	23:28:00	156-60-5	trans-1,2-Dichloroethene	6.0	U	ug/Kg	6.0	07/19/2006	GP-1A2A
35524	F23M4	F23W7	E1021-20B	S	07/26/2006	23:28:00	1634-04-4	Methyl tert-butyl ether	6.0	U	ug/Kg	6.0	07/19/2006	GP-1A2A
35524	F23M4	F23W7	E1021-20B	S	07/26/2006	23:28:00	75-34-3	1,1-Dichloroethane	6.0	U	ug/Kg	6.0	07/19/2006	GP-1A2A
35524	F23M4	F23W7	E1021-20B	S	07/26/2006	23:28:00	156-59-2	cis-1,2-Dichloroethene	12		ug/Kg	6.0	07/19/2006	GP-1A2A
35524	F23M4	F23W7	E1021-20B	S	07/26/2006	23:28:00	78-93-3	2-Butanone	12	U	ug/Kg	12	07/19/2006	GP-1A2A
35524	F23M4	F23W7	E1021-20B	S	07/26/2006	23:28:00	74-97-5	Bromochloromethane	6.0	U	ug/Kg	6.0	07/19/2006	GP-1A2A
35524	F23M4	F23W7	E1021-20B	S	07/26/2006	23:28:00	67-66-3	Chloroform	6.0	U	ug/Kg	6.0	07/19/2006	GP-1A2A
35524	F23M4	F23W7	E1021-20B	S	07/26/2006	23:28:00	71-55-6	1,1,1-Trichloroethane	6.0	U	ug/Kg	6.0	07/19/2006	GP-1A2A
35524	F23M4	F23W7	E1021-20B	S	07/26/2006	23:28:00	110-82-7	Cyclohexane	6.0	U	ug/Kg	6.0	07/19/2006	GP-1A2A
35524	F23M4	F23W7	E1021-20B	S	07/26/2006	23:28:00	56-23-5	Carbon tetrachloride	6.0	U	ug/Kg	6.0	07/19/2006	GP-1A2A
35524	F23M4	F23W7	E1021-20B	S	07/26/2006	23:28:00	71-43-2	Benzene	6.0	U	ug/Kg	6.0	07/19/2006	GP-1A2A
35524	F23M4	F23W7	E1021-20B	S	07/26/2006	23:28:00	107-06-2	1,2-Dichloroethane	6.0	U	ug/Kg	6.0	07/19/2006	GP-1A2A
35524	F23M4	F23W7	E1021-20B	S	07/26/2006	23:28:00	123-91-1	1,4-Dioxane	120	UR	ug/Kg	120	07/19/2006	GP-1A2A
35524	F23M4	F23W7	E1021-20B	S	07/26/2006	23:28:00	79-01-6	Trichloroethene	3.7	LJ	ug/Kg	6.0	07/19/2006	GP-1A2A
35524	F23M4	F23W7	E1021-20B	S	07/26/2006	23:28:00	108-87-2	Methylcyclohexane	6.0	U	ug/Kg	6.0	07/19/2006	GP-1A2A
35524	F23M4	F23W7	E1021-20B	S	07/26/2006	23:28:00	78-87-5	1,2-Dichloropropane	6.0	U	ug/Kg	6.0	07/19/2006	GP-1A2A
35524	F23M4	F23W7	E1021-20B	S	07/26/2006	23:28:00	75-27-4	Bromodichloromethane	6.0	U	ug/Kg	6.0	07/19/2006	GP-1A2A
35524	F23M4	F23W7	E1021-20B	S	07/26/2006	23:28:00	10061-01-5	cis-1,3-Dichloropropene	6.0	U	ug/Kg	6.0	07/19/2006	GP-1A2A
35524	F23M4	F23W7	E1021-20B	S	07/26/2006	23:28:00	108-10-1	4-Methyl-2-pentanone	12	U	ug/Kg	12	07/19/2006	GP-1A2A
35524	F23M4	F23W7	E1021-20B	S	07/26/2006	23:28:00	108-88-3	Toluene	6.0	U	ug/Kg	6.0	07/19/2006	GP-1A2A
35524	F23M4	F23W7	E1021-20B	S	07/26/2006	23:28:00	10061-02-6	trans-1,3-Dichloropropene	6.0	U	ug/Kg	6.0	07/19/2006	GP-1A2A
35524	F23M4	F23W7	E1021-20B	S	07/26/2006	23:28:00	79-00-5	1,1,2-Trichloroethane	6.0	U	ug/Kg	6.0	07/19/2006	GP-1A2A
35524	F23M4	F23W7	E1021-20B	S	07/26/2006	23:28:00	127-18-4	Tetrachloroethene	7.3		ug/Kg	6.0	07/19/2006	GP-1A2A
35524	F23M4	F23W7	E1021-20B	S	07/26/2006	23:28:00	591-78-6	2-Hexanone	12	U	ug/Kg	12	07/19/2006	GP-1A2A
35524	F23M4	F23W7	E1021-20B	S	07/26/2006	23:28:00	124-48-1	Dibromochloromethane	6.0	U	ug/Kg	6.0	07/19/2006	GP-1A2A
35524	F23M4	F23W7	E1021-20B	S	07/26/2006	23:28:00	106-93-4	1,2-Dibromoethane	6.0	U	ug/Kg	6.0	07/19/2006	GP-1A2A
35524	F23M4	F23W7	E1021-20B	S	07/26/2006	23:28:00	108-90-7	Chlorobenzene	6.0	U	ug/Kg	6.0	07/19/2006	GP-1A2A
35524	F23M4	F23W7	E1021-20B	S	07/26/2006	23:28:00	100-41-4	Ethylbenzene	6.0	U	ug/Kg	6.0	07/19/2006	GP-1A2A
35524	F23M4	F23W7	E1021-20B	S	07/26/2006	23:28:00	95-47-6	o-Xylene	6.0	U	ug/Kg	6.0	07/19/2006	GP-1A2A
35524	F23M4	F23W7	E1021-20B	S	07/26/2006	23:28:00	179601-23-1	m,p-Xylene	6.0	U	ug/Kg	6.0	07/19/2006	GP-1A2A
35524	F23M4	F23W7	E1021-20B	S	07/26/2006	23:28:00	100-42-5	Styrene	6.0	U	ug/Kg	6.0	07/19/2006	GP-1A2A
35524	F23M4	F23W7	E1021-20B	S	07/26/2006	23:28:00	75-25-2	Bromoform	6.0	UJ	ug/Kg	6.0	07/19/2006	GP-1A2A
35524	F23M4	F23W7	E1021-20B	S	07/26/2006	23:28:00	98-82-8	Isopropylbenzene	6.0	U	ug/Kg	6.0	07/19/2006	GP-1A2A
35524	F23M4	F23W7	E1021-20B	S	07/26/2006	23:28:00	79-34-5	1,1,2,2-Tetrachloroethane	6.0	U	ug/Kg	6.0	07/19/2006	GP-1A2A
35524	F23M4	F23W7	E1021-20B	S	07/26/2006	23:28:00	541-73-1	1,3-Dichlorobenzene	6.0	U	ug/Kg	6.0	07/19/2006	GP-1A2A
35524	F23M4	F23W7	E1021-20B	S	07/26/2006	23:28:00	106-46-7	1,4-Dichlorobenzene	6.0	U	ug/Kg	6.0	07/19/2006	GP-1A2A
35524	F23M4	F23W7	E1021-20B	S	07/26/2006	23:28:00	95-50-1	1,2-Dichlorobenzene	6.0	U	ug/Kg	6.0	07/19/2006	GP-1A2A
35524	F23M4	F23W7	E1021-20B	S	07/26/2006	23:28:00	96-12-8	1,2-Dibromo-3-chloropropane	6.0	U	ug/Kg	6.0	07/19/2006	GP-1A2A
35524	F23M4	F23W7	E1021-20B	S	07/26/2006	23:28:00	120-82-1	1,2,4-Trichlorobenzene	6.0	U	ug/Kg	6.0	07/19/2006	GP-1A2A
35524	F23M4	F23W7	E1021-20B	S	07/26/2006	23:28:00	87-61-6	1,2,3-Trichlorobenzene	6.0	U	ug/Kg	6.0	07/19/2006	GP-1A2A

ENVIRONMENTAL SERVICES ASSISTANCE TEAM

Alion Science and Technology

ESAT Region 6
10625 Fallstone Road
Houston, TX 77099

MEMORANDUM

DATE: August 18, 2006

TO: Marvelyn Humphrey, ESAT PO, Region 6 EPA

FROM: Michael J. Fertitta, Data Reviewer, ESAT

THRU: Dominic G. Jarecki, ESAT Program Manager, ESAT

SUBJECT: CLP Data Review

Contract No.:	EP-W-06-030
TO No.:	002
Task/Sub-Task:	2-11
ESAT Doc. No.:	6002-211-0054
TDF No.:	6-06-048A
ESAT File No.:	O-0030

Attached is the data review summary for Case # 35524
SDG # F23M9
Site Jones Road Ground Water Plume

COMMENTS:

I. LEVEL OF DATA REVIEW

Standard data review was performed for this data package.

II. CONTRACTUAL ASSESSMENT OF THE DATA PACKAGE

The CCS report was not available when this data review report was prepared. Hardcopy review detected the following contractually noncompliant items.

A. Sample F23Q4 failed contractual criteria for IS response (SOM01.1, D-45/LOW-MED VOA, 11.3.5), but the undiluted sample was not reanalyzed to demonstrate the potential matrix effect (SOM01.1, D-47/LOW-MED VOA, 11.4.3.2). The quantitation limit was unusable for compounds associated with IS1 for sample F23Q4, so the 2000X higher quantitation limit from the diluted reanalysis had to be used for 12 undetected analytes. Six detected compound results were qualified as estimated for sample F23Q4.

B. Sample F23Q9 failed contractual criteria for DMC performance (SOM01.1, D-45/LOW-MED VOA, 11.3.4), but the undiluted sample was not reanalyzed to demonstrate the potential matrix effect (SOM01.1, D-47/LOW-MED

VOA, 11.4.3.2). Two results were qualified as estimated for sample F23Q9.

III. TECHNICAL USABILITY ASSESSMENT OF THE DATA PACKAGE

The total number of sample results reviewed was 1,040 for this data package. Some results were qualified for technical problems, and the significant problems are addressed below.

A. The 1,4-dioxane quantitation limit was qualified as unusable for all samples because 1,4-dioxane did not meet the technical minimum RRF criteria for all calibrations.

B. Some results were qualified for four samples because of poor DMC performance.

C. Some results were qualified for two samples because of poor IS performance, including the unusable results for seven compounds for sample F23R7RE.

IV. OTHER AREA OF CONCERN

Trip blank samples F23R7RE and F23R8 and field blank sample F23S6 had excessive tetrachloroethene contamination.

UNITED STATES ENVIRONMENTAL PROTECTION AGENCY
REGION 6
HOUSTON BRANCH
10625 FALLSTONE ROAD
HOUSTON, TEXAS 77099

ORGANIC REGIONAL DATA ASSESSMENT

CASE NO.	35524	SITE	Jones Road Ground Water Plume
LABORATORY	MITKEM	NO. OF SAMPLES	20
CONTRACT#	EP-W-05-030	MATRIX	water
SDG#	F23M9	REVIEWER (IF NOT ESB)	ESAT
SOW#	SOM01.1/Mod. 1381.0	REVIEWER'S NAME	Michael J. Fertitta
ACCT#	6302DD2CJN29	COMPLETION DATE	August 18, 2006
SF#	302DD2CNK		

SAMPLE NO.					
	F23M9	F23N3	F23P9	F23R5	F23S5
	F23N0	F23N4	F23Q4	F23R6	F23S6
	F23N1	F23N9	F23Q9	F23R7	F23T3
	F23N2	F23P4	F23R3	F23R8	F23W2

DATA ASSESSMENT SUMMARY

		LMVOA
1.	HOLDING TIMES	O
2.	GC/MS TUNE/INSTR. PERFORM.	O
3.	CALIBRATIONS	M
4.	BLANKS	M
5.	DMC/SURROGATES	M
6.	MATRIX SPIKE/DUPLICATE/LCS	M
7.	OTHER QC	M
8.	INTERNAL STANDARDS	M
9.	COMPOUND ID/QUANTITATION	O
10.	PERFORMANCE/COMPLETENESS	O
11.	OVERALL ASSESSMENT	M

O = Data had no problems.
M = Data qualified due to major or minor problems.
Z = Data unacceptable.
NA = Not applicable.

ACTION ITEMS: Two samples failed contractual criteria for DMC or IS performance, but the undiluted samples were not reanalyzed.

AREAS OF CONCERN: Target compound 1,4-dioxane did not meet technical minimum RRF calibration criteria, rendering the 1,4-dioxane quantitation limit unusable for all samples. Two compounds failed technical %D calibration criteria. Three samples had some results over the calibration range because of method limitations. Method blank or instrument carryover contamination caused the qualification of four sample results. Some results were qualified for five samples because of poor DMC and/or IS performance, including unusable results for seven compounds for one of the samples. The spiked amount of trichloroethene was not recovered from the MS/MSD samples. One field duplicate pair had inconsistent vinyl chloride results.

NOTABLE PERFORMANCE:

COMMENTS/CLARIFICATIONS
REGION 6 CLP QA REVIEW
Jones Road
CASE 35524 **SDG** F23M9 **SITE** Ground Water Plume **LAB** MITKEM

COMMENTS: This SDG consisted of nine water samples, four trip blanks, four field blanks, and three rinsates for LMVOA analysis following SOW SOM01.1 with modified analysis 1381.0 which required the laboratory to analyze the samples within 5 days of sample receipt. The sampler identified samples F23N3, F23R3, F23R7, and F23R8 as trip blanks; samples F23M9, F23R5, F23S5, and F23S6 as field blanks; samples F23N0, F23R6, and F23T3 as rinsates; and sample F23N1 as the laboratory QC sample. According to the RSCC personnel, samples F23N1/F23N2 and F23Q9/F23W8 (SDG F23T4) were field duplicate pairs. The data package was on time for the 14-day turnaround requirement but had the contractually noncompliant items below.

- Samples F23Q4 and F23Q9 failed contractual criteria for IS response and DMC performance, respectively, but the undiluted samples were not reanalyzed to demonstrate the potential matrix effect.

Standard review was performed for this package as requested by the Region. The target compounds of concern were vinyl chloride, trans-1,2-dichloroethene, cis-1,2-dichloroethene, and tetrachloroethene with the user's desired detection limit of 5 µg/L. The analysis request originally stipulated a desired detection limit of 2 µg/L for vinyl chloride, but a communication record later documented the change to 5 µg/L. All samples met the desired detection limit criteria with the exception of a raised quantitation limit for vinyl chloride in sample F23Q4 resulting from method limitation. Target compounds of concern were detected at concentrations above the user's desired detection limit in all field samples. With the exception of sample F23W2, all field samples required reanalysis at up to 2,000X dilution because of high concentrations of vinyl chloride (up to 920 µg/L), cis-1,2-dichloroethene (up to 7,400 µg/L), and tetrachloroethene (up to 190,000 µg/L). Tetrachloroethene was also detected at various concentrations in five field QC samples, but the only concentrations above the user's desired detection limit were in trip blank samples F23R7RE and F23R8 and field blank sample F23S6.

Target compounds not designated as compounds of concern that were detected at concentrations above the CRQL's in the samples were 1,1-dichloroethene, acetone, methylene chloride, 1,1-dichloroethane, toluene, chlorobenzene, ethylbenzene, o-xylene, m,p-xylene, bromoform, and trichloroethene. High concentrations of trichloroethene also made necessary the diluted reanalyses of most of the field samples. The 1,4-dioxane quantitation limit was qualified as unusable for all samples because 1,4-dioxane failed the technical minimum RRF criteria for all calibrations.

Trip blank sample F23R7 and its reanalysis had poor DMC and IS performance, demonstrating matrix effect. Because of carryover

contamination in the original analysis and better overall QC performance for the reanalysis, the reanalysis results were recommended for use for trip blank sample F23R7. Some results were qualified for five samples because of poor DMC and/or IS performance, including the unusable results for seven compounds for sample F23R7RE. The quantitation limits were unusable for 4-methyl-2-pentanone, 2-hexanone, and the compounds associated with IS1 for sample F23Q4 because of the poor DMC and IS performance, so the 2000X higher quantitation limits from the diluted reanalysis had to be used for 14 undetected results.

Some results were qualified for all samples because of problems with calibration, laboratory contamination, DMC performance, MS/MSD performance, inconsistent field duplicate results, and/or IS performance. ESAT's final data qualifiers in the Data Summary Table (DST) indicate the technical usability of all reported results. An Evidence Audit was conducted for the Complete Sample Delivery Group File (CSF), and the audit results were reported on the Evidence Inventory Checklist.

NOTE: THE FOLLOWING REVIEW NARRATIVE ADDRESSES BOTH CONTRACTUAL ISSUES (BASED ON THE STATEMENT OF WORK) AND TECHNICAL ISSUES (BASED ON THE NATIONAL FUNCTIONAL GUIDELINES). THE ASSESSMENT MADE FOR EACH QC PARAMETER IS SOLELY BASED ON THE TECHNICAL DATA USABILITY, WHICH MAY NOT NECESSARILY BE AFFECTED BY CONTRACTUAL PROBLEMS. THE ASSESSMENTS ARE DEFINED BELOW.

Acceptable = No results were qualified for any problem associated with this QC parameter.
Provisional = Some results were qualified because of problems associated with this QC parameter.
Unusable = All results are unusable because of major problems associated with this QC parameter.

1. Holding Times: Acceptable. The laboratory analyzed the samples within the contractual and technical holding time limits. The pH values indicated that the samples were acid-preserved.

NOTE: Polymerization of vinyl chloride and styrene is likely to occur in acid-preserved samples and could cause low biased results for these analytes.

2. Tuning/Performance: Acceptable. All BFB analyses met GC/MS tuning criteria.

3. Calibrations: Provisional. The laboratory met all contractual calibration criteria. The 1,4-dioxane quantitation limit was qualified as unusable for all samples because 1,4-dioxane failed the technical minimum RRF criteria for all

calibrations. The reviewer qualified as estimated the bromomethane and 1,2,3-trichlorobenzene results for samples F23Q9, F23R8, F23S6, and F23W2 because these target compounds failed the technical %D calibration criteria for the associated opening CCV.

Because of method limitation, some compounds with concentrations exceeding the calibration ranges for three undiluted analyses were diluted out or detected at concentrations below the CRQL's for the diluted reanalyses. Therefore, the reviewer recommended for use but qualified as estimated the following results above the upper calibration limits:

the vinyl chloride result for sample F23N4,

the vinyl chloride and trichloroethene results for sample F23N9, and

the cis-1,2-dichloroethene and trichloroethene results for sample F23Q4.

4. Blanks: Provisional. The method and storage blanks were contractually acceptable although two of the method blanks contained methylene chloride at concentrations below the CRQL. The effects of this laboratory contamination are summarized below.

- The methylene chloride results above the CRQL for samples F23R3, F23R6, and F23R7RE were qualified as undetected ("U"), and the concentrations should be used as raised quantitation limits ("M").
- The methylene chloride results below the CRQL with laboratory "B" flags should be considered undetected and were flagged "U" at the CRQL on the DST.

The vinyl chloride concentration reported for sample F23Q4 was likely due to carryover contamination from a high concentration sample analyzed immediately before it. The diluted reanalysis (1:2000) of sample F23Q4, with a usable undetected vinyl chloride result, resolved the contamination issue. However, to favor a QL closer to the user's desired detection limit, the reviewer designated for use the vinyl chloride result for sample F23Q4, qualified the result as undetected ("U"), and recommended that the reported concentration be used as a raised QL ("M").

Trip and Field Blanks: Trip blank sample F23N3 and field blank sample F23M9 were associated with samples F23N1 and F23N2. Trip blank sample F23R3 and field blank sample F23R5 were associated

with samples F23N4, F23N9, and F23P4. Trip blank sample F23R7RE and field blank sample F23S5 were associated with samples F23P9, F23Q4, and F23W2. Trip blank sample F23R8 and field blank sample F23S6 were associated with sample F23Q9. The only contaminant was tetrachloroethene at concentrations 1.2X to 1.5X the CRQL in trip blank samples F23R7RE and F23R8 and field blank sample F23S6 and at a concentration below the CRQL in trip blank sample F23N3. Field sample results were unaffected by this contamination.

Rinsates: Rinsate sample F23T3 was free from contamination. Rinsate sample F23N0 contained bromoform at a concentration above the CRQL, and rinsate sample F23R6 contained tetrachloroethene at a concentration below the CRQL. Since there was no information associating the rinsates with the field samples, no assessment of sampling equipment contamination could be performed.

5. Deuterated Monitoring Compounds (DMC's)/Surrogates:
Provisional. Sample F23Q9 failed contractual criteria for DMC performance, but the undiluted sample was not reanalyzed to demonstrate the potential matrix effect. Sample F23R7RE also failed contractual criteria for DMC performance. Although the DMC performance was contractually acceptable for the original analysis of sample F23R7, the poor IS performance for both analyses demonstrated matrix effect (see Section 8 of this report). The reviewer recommended using the results for sample F23R7RE because of better overall QC performance.

DMC recoveries were contractually acceptable for all other analyses although six of the analyses had one or two outlying DMC recoveries. Because of an extremely low DMC recovery (less than 20 percent), the quantitation limit was unusable for 4-methyl-2-pentanone and 2-hexanone for sample F23Q4, so the 2000X higher quantitation limit from the diluted reanalysis was recommended for use to favor usable results. Because of other outlying DMC recoveries, the following results were qualified as estimated:

the vinyl chloride and trans-1,2-dichloroethene results for sample F23Q9,

the methylene chloride result for sample F23R7RE, and

the vinyl chloride results for samples F23R8 and F23S6.

The remaining outlying DMC recoveries did not cause result qualification because they were above the QC limits with undetected associated results or because the associated results were not recommended for use or already qualified as unusable for a calibration problem.

6. Matrix Spike/Matrix Spike Duplicate/Laboratory Control Sample (MS/MSD/LCS): Provisional. The reviewer qualified as estimated the trichloroethene result for native QC sample F23N1 because the spiked amount of trichloroethene was not recovered from the MS/MSD samples. All other MS/MSD results were within the SOW QC limits.

7. Other QC:

Field Duplicates: Provisional. The reviewer qualified as estimated the vinyl chloride result for sample F23Q9 because the concentration was inconsistent with the vinyl chloride concentration in the field duplicate sample F23W8 from SDG F23T4. All other field duplicate results were consistent.

8. Internal Standards (IS): Provisional. Sample F23Q4 failed contractual criteria for IS response, but the undiluted sample was not reanalyzed to demonstrate the potential matrix effect. Because of the poor IS performance, the quantitation limit was unusable for the compounds associated with IS1 for sample F23Q4, so the 2000X higher quantitation limit from the diluted reanalysis had to be used for 12 undetected results. The positive hit results associated with IS1 were qualified as estimated for sample F23Q4. Sample F23R7 also failed contractual criteria for IS response, and a reanalysis with poor IS performance demonstrated matrix effect. The reviewer recommended using the results for sample F23R7RE because of better overall QC performance although the quantitation limit was qualified as unusable for compounds associated with IS3 for the reanalysis. IS performance was acceptable for all other samples.

9. Compound Identity (ID)/Quantitation: Acceptable. Target compounds detected at concentrations above the CRQL's in the samples were 1,1-dichloroethene, acetone, methylene chloride, trans-1,2-dichloroethene, 1,1-dichloroethane, cis-1,2-dichloroethene, trichloroethene, tetrachloroethene, toluene, chlorobenzene, ethylbenzene, o-xylene, m,p-xylene, and bromoform. With the exception of sample F23W2, all field samples required reanalysis at up to 2,000X dilution because of high concentrations of vinyl chloride (up to 920 µg/L), cis-1,2-dichloroethene (up to 7,400 µg/L), trichloroethene (up to 5,100 µg/L), and tetrachloroethene (up to 190,000 µg/L). No problem with compound identification or quantitation was detected.

10. Performance/Completeness: Acceptable. The data package was complete. The laboratory was contacted regarding some reporting errors (see the Resubmission Request). The DST in this report is the final version.

11. Overall Assessment: The 1,4-dioxane quantitation limit is unusable for all samples because 1,4-dioxane did not meet the technical minimum RRF criteria for all calibrations, and the results associated with IS3 for sample F23R7RE are unusable because of poor IS response. Some other results were qualified for 11 of the samples because of problems with calibration, laboratory contamination, DMC performance, MS/MSD performance, and/or inconsistent field duplicate results.

HEADER DEFINITIONS FOR ORGANIC EXCEL DST

CASE: Case Number

SDG: SDG Number

EPASAMP: EPA Sample Number

LABID: Laboratory File/Sample ID

MATRIX: Sample Matrix

ANDATE: Sample Analysis Date

ANTIME: Sample Analysis Time

CASNUM: Compound CAS Number

ANALYTE: Compound Name

CONC: Compound Concentration

VALDQAL: Region 6 Organic Data Validation Qualifier (see Organic Data Qualifier Definitions on the next page)

UNITS: Concentration Units

ADJCRQL: Adjusted Contract Required Quantitation Limit Value

SMPDATE: Sampling Date

STATLOC: Station Location

Disclaimer: **ESAT verified the accuracy of the information reported in the Excel DST only for the following data fields: CASE, SDG, EPASAMP, MATRIX, ANALYTE, CONC, UNITS, VALDQAL, and ADJCRQL. The data qualifiers in the VALDQAL column indicate the technical usability of the reported results.**

ORGANIC DATA QUALIFIER DEFINITIONS

The following definitions provide brief explanations of the ESAT-Region 6 qualifiers assigned to results in the Data Summary Table.

U Not detected at reported quantitation limit.

N Identification is tentative.

J Estimated value.

L Reported concentration is below the CRQL.

M Reported concentration should be used as a raised quantitation limit because of interferences and/or laboratory contamination.

R Unusable.

^ High biased. Actual concentration may be lower than the concentration reported.

v Low biased. Actual concentration may be higher than the concentration reported.

F+ A false positive exists.

F- A false negative exists.

UJ Estimated quantitation limit.

T Identification is questionable because of absence of other commonly coexisting pesticides.

C Identification of pesticide or aroclor has been confirmed by Gas Chromatography/Mass Spectrometer (GC/MS).

X Identification of pesticide or aroclor could not be confirmed by GC/MS when attempted.

• Result not recommended for use because of associated QA/QC performance inferior to that from other analysis.

INORGANIC/ORGANIC COMPLETE SDG FILE (CSF) INVENTORY CHECKLIST

Case No. 35524 SDG No. F23M9 SDG Nos. To Follow SAS No. Date Rec 08/04/06

EPA Lab ID: MITKEM

Lab Location: Warwick, RI

Region: 6 Audit No.: 35524/F23M9

Resubmitted CSF? Yes ____ No X

Box No(s): 1

COMMENTS:

7. The laboratory did not complete Remark 10 on any of the Form DC-1's and was contacted for resubmission.

Over for additional comments.

ORIGINALS	YES	NO	N/A
CUSTODY SEALS			
1. Present on package?	X		
2. Intact upon receipt?	X		
FORM DC-2			
3. Numbering scheme accurate?	X		
4. Are enclosed documents listed?	X		
5. Are listed documents enclosed?	X		
FORM DC-1			
6. Present?	X		
7. Complete?		X	
8. Accurate?	X		
CHAIN-OF-CUSTODY RECORD(s)			
9. Signed?	X		
10. Dated?	X		
TRAFFIC REPORT(s) PACKING LIST(s)			
11. Signed?	X		
12. Dated?	X		
AIRBILLS/AIRBILL STICKER			
13. Present?	X		
14. Signed?	X		
15. Dated?	X		
SAMPLE TAGS			
16. Does DC-1 list tags as being included?	X		
17. Present?	X		
OTHER DOCUMENTS			
18. Complete?	X		
19. Legible?	X		
20. Original?		X	
20a. If "NO", does the copy indicate where original documents are located?	X		

Audited by: _____ Michael J. Fertitta/ ESAT Data Reviewer Date 08/10/06

Audited by: _____ _____ Date _____

Audited by: _____ _____ Date _____

Signature Printed Name/Title

DC-2____

In Reference To Case No(s):
35524 SDG: F23M9 (O-0030)

Contract Laboratory Program
REGIONAL/LABORATORY COMMUNICATION SYSTEM

Resubmission Request

Laboratory Name:	MITKEM
Lab Contact:	Agnes Ng
Region:	6
Regional Contact:	Mahmoud El-Feky - EPA
ESAT Reviewer:	Michael J. Fertitta - ESAT

In reference to data for the following fractions:

VOA

Summary of Questions/Issues:

A. Remark 10 was left blank on all of the Form DC-1's (pages 623 to 626). Please complete and resubmit the Form DC-1's.

B. Samples F23Q4 and F23Q9 failed contractual criteria for IS response (SOM01.1, D-45/LOW-MED VOA, 11.3.5) and for DMC performance (SOM01.1, D-45/LOW-MED VOA, 11.3.4), respectively, but the samples were not reanalyzed to demonstrate the potential matrix effect (SOM01.1, D-47/LOW-MED VOA, 11.4.3.2). Diluted reanalyses do not suffice because dilution changes the matrices. No action is required for this SDG due to holding times, but please comply with the reanalysis requirements for future SDG's.

NOTE: Any laboratory resubmission should be submitted either as an addendum to the original CSF with a revised Form DC-2 or submitted as a new CSF with a new Form DC-2 except for replacement pages (SOM01.1, B-33, 2.6.3). Custody seals are required for all such shipments.

Please respond to the above items **within 7 days** by e-mail to El-Feky.Mahmoud@epamail.epa.gov and by regular mail to:

Mr. Mahmoud El-Feky
U.S. EPA Region 6 Laboratory
10625 Fallstone Road
Houston, TX 77099

If you have any questions, please contact Mr. El-Feky at (281) 983-2128.

Distribution: (1) Lab Copy, (2) Region Copy, and (3) ESAT Copy

CASE	SDG	EPASAMP	LABID	MATRIX	ANDATE	ANTIME	CASNUM	ANALYTE	CONC	VALDQAL	UNITS	ADJCRQL	SMPDATE	STATLOC
35524	F23M9	F23M9	E1022-01A	W	07/21/2006	11:16:00	75-71-8	Dichlorodifluoromethane	5.0	U	ug/L	5.0	07/17/2006	FIELD BLANK 1
35524	F23M9	F23M9	E1022-01A	W	07/21/2006	11:16:00	74-87-3	Chloromethane	5.0	U	ug/L	5.0	07/17/2006	FIELD BLANK 1
35524	F23M9	F23M9	E1022-01A	W	07/21/2006	11:16:00	75-01-4	Vinyl chloride	5.0	U	ug/L	5.0	07/17/2006	FIELD BLANK 1
35524	F23M9	F23M9	E1022-01A	W	07/21/2006	11:16:00	74-83-9	Bromomethane	5.0	U	ug/L	5.0	07/17/2006	FIELD BLANK 1
35524	F23M9	F23M9	E1022-01A	W	07/21/2006	11:16:00	75-00-3	Chloroethane	5.0	U	ug/L	5.0	07/17/2006	FIELD BLANK 1
35524	F23M9	F23M9	E1022-01A	W	07/21/2006	11:16:00	75-69-4	Trichlorofluoromethane	5.0	U	ug/L	5.0	07/17/2006	FIELD BLANK 1
35524	F23M9	F23M9	E1022-01A	W	07/21/2006	11:16:00	75-35-4	1,1-Dichloroethene	5.0	U	ug/L	5.0	07/17/2006	FIELD BLANK 1
35524	F23M9	F23M9	E1022-01A	W	07/21/2006	11:16:00	76-13-1	1,1,2-Trichloro-1,2,2-trifluoroethane	5.0	U	ug/L	5.0	07/17/2006	FIELD BLANK 1
35524	F23M9	F23M9	E1022-01A	W	07/21/2006	11:16:00	67-64-1	Acetone	10	U	ug/L	10	07/17/2006	FIELD BLANK 1
35524	F23M9	F23M9	E1022-01A	W	07/21/2006	11:16:00	75-15-0	Carbon disulfide	5.0	U	ug/L	5.0	07/17/2006	FIELD BLANK 1
35524	F23M9	F23M9	E1022-01A	W	07/21/2006	11:16:00	79-20-9	Methyl acetate	5.0	U	ug/L	5.0	07/17/2006	FIELD BLANK 1
35524	F23M9	F23M9	E1022-01A	W	07/21/2006	11:16:00	75-09-2	Methylene chloride	5.0	U	ug/L	5.0	07/17/2006	FIELD BLANK 1
35524	F23M9	F23M9	E1022-01A	W	07/21/2006	11:16:00	156-60-5	trans-1,2-Dichloroethene	5.0	U	ug/L	5.0	07/17/2006	FIELD BLANK 1
35524	F23M9	F23M9	E1022-01A	W	07/21/2006	11:16:00	1634-04-4	Methyl tert-butyl ether	5.0	U	ug/L	5.0	07/17/2006	FIELD BLANK 1
35524	F23M9	F23M9	E1022-01A	W	07/21/2006	11:16:00	75-34-3	1,1-Dichloroethane	5.0	U	ug/L	5.0	07/17/2006	FIELD BLANK 1
35524	F23M9	F23M9	E1022-01A	W	07/21/2006	11:16:00	156-59-2	cis-1,2-Dichloroethene	5.0	U	ug/L	5.0	07/17/2006	FIELD BLANK 1
35524	F23M9	F23M9	E1022-01A	W	07/21/2006	11:16:00	78-93-3	2-Butanone	10	U	ug/L	10	07/17/2006	FIELD BLANK 1
35524	F23M9	F23M9	E1022-01A	W	07/21/2006	11:16:00	74-97-5	Bromochloromethane	5.0	U	ug/L	5.0	07/17/2006	FIELD BLANK 1
35524	F23M9	F23M9	E1022-01A	W	07/21/2006	11:16:00	67-66-3	Chloroform	5.0	U	ug/L	5.0	07/17/2006	FIELD BLANK 1
35524	F23M9	F23M9	E1022-01A	W	07/21/2006	11:16:00	71-55-6	1,1,1-Trichloroethane	5.0	U	ug/L	5.0	07/17/2006	FIELD BLANK 1
35524	F23M9	F23M9	E1022-01A	W	07/21/2006	11:16:00	110-82-7	Cyclohexane	5.0	U	ug/L	5.0	07/17/2006	FIELD BLANK 1
35524	F23M9	F23M9	E1022-01A	W	07/21/2006	11:16:00	56-23-5	Carbon tetrachloride	5.0	U	ug/L	5.0	07/17/2006	FIELD BLANK 1
35524	F23M9	F23M9	E1022-01A	W	07/21/2006	11:16:00	71-43-2	Benzene	5.0	U	ug/L	5.0	07/17/2006	FIELD BLANK 1
35524	F23M9	F23M9	E1022-01A	W	07/21/2006	11:16:00	107-06-2	1,2-Dichloroethane	5.0	U	ug/L	5.0	07/17/2006	FIELD BLANK 1
35524	F23M9	F23M9	E1022-01A	W	07/21/2006	11:16:00	123-91-1	1,4-Dioxane	100	UR	ug/L	100	07/17/2006	FIELD BLANK 1
35524	F23M9	F23M9	E1022-01A	W	07/21/2006	11:16:00	79-01-6	Trichloroethene	5.0	U	ug/L	5.0	07/17/2006	FIELD BLANK 1
35524	F23M9	F23M9	E1022-01A	W	07/21/2006	11:16:00	108-87-2	Methylcyclohexane	5.0	U	ug/L	5.0	07/17/2006	FIELD BLANK 1
35524	F23M9	F23M9	E1022-01A	W	07/21/2006	11:16:00	78-87-5	1,2-Dichloropropane	5.0	U	ug/L	5.0	07/17/2006	FIELD BLANK 1
35524	F23M9	F23M9	E1022-01A	W	07/21/2006	11:16:00	75-27-4	Bromodichloromethane	5.0	U	ug/L	5.0	07/17/2006	FIELD BLANK 1
35524	F23M9	F23M9	E1022-01A	W	07/21/2006	11:16:00	10061-01-5	cis-1,3-Dichloropropene	5.0	U	ug/L	5.0	07/17/2006	FIELD BLANK 1
35524	F23M9	F23M9	E1022-01A	W	07/21/2006	11:16:00	108-10-1	4-Methyl-2-pentanone	10	U	ug/L	10	07/17/2006	FIELD BLANK 1
35524	F23M9	F23M9	E1022-01A	W	07/21/2006	11:16:00	108-88-3	Toluene	5.0	U	ug/L	5.0	07/17/2006	FIELD BLANK 1
35524	F23M9	F23M9	E1022-01A	W	07/21/2006	11:16:00	10061-02-6	trans-1,3-Dichloropropene	5.0	U	ug/L	5.0	07/17/2006	FIELD BLANK 1
35524	F23M9	F23M9	E1022-01A	W	07/21/2006	11:16:00	79-00-5	1,1,2-Trichloroethane	5.0	U	ug/L	5.0	07/17/2006	FIELD BLANK 1
35524	F23M9	F23M9	E1022-01A	W	07/21/2006	11:16:00	127-18-4	Tetrachloroethene	5.0	U	ug/L	5.0	07/17/2006	FIELD BLANK 1
35524	F23M9	F23M9	E1022-01A	W	07/21/2006	11:16:00	591-78-6	2-Hexanone	10	U	ug/L	10	07/17/2006	FIELD BLANK 1
35524	F23M9	F23M9	E1022-01A	W	07/21/2006	11:16:00	124-48-1	Dibromochloromethane	5.0	U	ug/L	5.0	07/17/2006	FIELD BLANK 1
35524	F23M9	F23M9	E1022-01A	W	07/21/2006	11:16:00	106-93-4	1,2-Dibromoethane	5.0	U	ug/L	5.0	07/17/2006	FIELD BLANK 1
35524	F23M9	F23M9	E1022-01A	W	07/21/2006	11:16:00	108-90-7	Chlorobenzene	5.0	U	ug/L	5.0	07/17/2006	FIELD BLANK 1
35524	F23M9	F23M9	E1022-01A	W	07/21/2006	11:16:00	100-41-4	Ethylbenzene	5.0	U	ug/L	5.0	07/17/2006	FIELD BLANK 1
35524	F23M9	F23M9	E1022-01A	W	07/21/2006	11:16:00	95-47-6	o-Xylene	5.0	U	ug/L	5.0	07/17/2006	FIELD BLANK 1
35524	F23M9	F23M9	E1022-01A	W	07/21/2006	11:16:00	179601-23-1	m,p-Xylene	5.0	U	ug/L	5.0	07/17/2006	FIELD BLANK 1
35524	F23M9	F23M9	E1022-01A	W	07/21/2006	11:16:00	100-42-5	Styrene	5.0	U	ug/L	5.0	07/17/2006	FIELD BLANK 1
35524	F23M9	F23M9	E1022-01A	W	07/21/2006	11:16:00	75-25-2	Bromoform	5.0	U	ug/L	5.0	07/17/2006	FIELD BLANK 1
35524	F23M9	F23M9	E1022-01A	W	07/21/2006	11:16:00	98-82-8	Isopropylbenzene	5.0	U	ug/L	5.0	07/17/2006	FIELD BLANK 1
35524	F23M9	F23M9	E1022-01A	W	07/21/2006	11:16:00	79-34-5	1,1,2,2-Tetrachloroethane	5.0	U	ug/L	5.0	07/17/2006	FIELD BLANK 1
35524	F23M9	F23M9	E1022-01A	W	07/21/2006	11:16:00	541-73-1	1,3-Dichlorobenzene	5.0	U	ug/L	5.0	07/17/2006	FIELD BLANK 1
35524	F23M9	F23M9	E1022-01A	W	07/21/2006	11:16:00	106-46-7	1,4-Dichlorobenzene	5.0	U	ug/L	5.0	07/17/2006	FIELD BLANK 1
35524	F23M9	F23M9	E1022-01A	W	07/21/2006	11:16:00	95-50-1	1,2-Dichlorobenzene	5.0	U	ug/L	5.0	07/17/2006	FIELD BLANK 1
35524	F23M9	F23M9	E1022-01A	W	07/21/2006	11:16:00	96-12-8	1,2-Dibromo-3-chloropropane	5.0	U	ug/L	5.0	07/17/2006	FIELD BLANK 1
35524	F23M9	F23M9	E1022-01A	W	07/21/2006	11:16:00	120-82-1	1,2,4-Trichlorobenzene	5.0	U	ug/L	5.0	07/17/2006	FIELD BLANK 1
35524	F23M9	F23M9	E1022-01A	W	07/21/2006	11:16:00	87-61-6	1,2,3-Trichlorobenzene	5.0	U	ug/L	5.0	07/17/2006	FIELD BLANK 1

35524	F23M9	F23N0	E1022-02A	W	07/21/2006	11:43:00	75-71-8	Dichlorodifluoromethane	5.0	U	ug/L	5.0	07/17/2006 RINSATE 1
35524	F23M9	F23N0	E1022-02A	W	07/21/2006	11:43:00	74-87-3	Chloromethane	5.0	U	ug/L	5.0	07/17/2006 RINSATE 1
35524	F23M9	F23N0	E1022-02A	W	07/21/2006	11:43:00	75-01-4	Vinyl chloride	5.0	U	ug/L	5.0	07/17/2006 RINSATE 1
35524	F23M9	F23N0	E1022-02A	W	07/21/2006	11:43:00	74-83-9	Bromomethane	5.0	U	ug/L	5.0	07/17/2006 RINSATE 1
35524	F23M9	F23N0	E1022-02A	W	07/21/2006	11:43:00	75-00-3	Chloroethane	5.0	U	ug/L	5.0	07/17/2006 RINSATE 1
35524	F23M9	F23N0	E1022-02A	W	07/21/2006	11:43:00	75-69-4	Trichlorofluoromethane	5.0	U	ug/L	5.0	07/17/2006 RINSATE 1
35524	F23M9	F23N0	E1022-02A	W	07/21/2006	11:43:00	75-35-4	1,1-Dichloroethene	5.0	U	ug/L	5.0	07/17/2006 RINSATE 1
35524	F23M9	F23N0	E1022-02A	W	07/21/2006	11:43:00	76-13-1	1,1,2-Trichloro-1,2,2-trifluoroethane	5.0	U	ug/L	5.0	07/17/2006 RINSATE 1
35524	F23M9	F23N0	E1022-02A	W	07/21/2006	11:43:00	67-64-1	Acetone	10	U	ug/L	10	07/17/2006 RINSATE 1
35524	F23M9	F23N0	E1022-02A	W	07/21/2006	11:43:00	75-15-0	Carbon disulfide	5.0	U	ug/L	5.0	07/17/2006 RINSATE 1
35524	F23M9	F23N0	E1022-02A	W	07/21/2006	11:43:00	79-20-9	Methyl acetate	5.0	U	ug/L	5.0	07/17/2006 RINSATE 1
35524	F23M9	F23N0	E1022-02A	W	07/21/2006	11:43:00	75-09-2	Methylene chloride	5.0	U	ug/L	5.0	07/17/2006 RINSATE 1
35524	F23M9	F23N0	E1022-02A	W	07/21/2006	11:43:00	156-60-5	trans-1,2-Dichloroethene	5.0	U	ug/L	5.0	07/17/2006 RINSATE 1
35524	F23M9	F23N0	E1022-02A	W	07/21/2006	11:43:00	1634-04-4	Methyl tert-butyl ether	5.0	U	ug/L	5.0	07/17/2006 RINSATE 1
35524	F23M9	F23N0	E1022-02A	W	07/21/2006	11:43:00	75-34-3	1,1-Dichloroethane	5.0	U	ug/L	5.0	07/17/2006 RINSATE 1
35524	F23M9	F23N0	E1022-02A	W	07/21/2006	11:43:00	156-59-2	cis-1,2-Dichloroethene	5.0	U	ug/L	5.0	07/17/2006 RINSATE 1
35524	F23M9	F23N0	E1022-02A	W	07/21/2006	11:43:00	78-93-3	2-Butanone	10	U	ug/L	10	07/17/2006 RINSATE 1
35524	F23M9	F23N0	E1022-02A	W	07/21/2006	11:43:00	74-97-5	Bromochloromethane	5.0	U	ug/L	5.0	07/17/2006 RINSATE 1
35524	F23M9	F23N0	E1022-02A	W	07/21/2006	11:43:00	67-66-3	Chloroform	5.0	U	ug/L	5.0	07/17/2006 RINSATE 1
35524	F23M9	F23N0	E1022-02A	W	07/21/2006	11:43:00	71-55-6	1,1,1-Trichloroethane	5.0	U	ug/L	5.0	07/17/2006 RINSATE 1
35524	F23M9	F23N0	E1022-02A	W	07/21/2006	11:43:00	110-82-7	Cyclohexane	5.0	U	ug/L	5.0	07/17/2006 RINSATE 1
35524	F23M9	F23N0	E1022-02A	W	07/21/2006	11:43:00	56-23-5	Carbon tetrachloride	5.0	U	ug/L	5.0	07/17/2006 RINSATE 1
35524	F23M9	F23N0	E1022-02A	W	07/21/2006	11:43:00	71-43-2	Benzene	5.0	U	ug/L	5.0	07/17/2006 RINSATE 1
35524	F23M9	F23N0	E1022-02A	W	07/21/2006	11:43:00	107-06-2	1,2-Dichloroethane	5.0	U	ug/L	5.0	07/17/2006 RINSATE 1
35524	F23M9	F23N0	E1022-02A	W	07/21/2006	11:43:00	123-91-1	1,4-Dioxane	100	UR	ug/L	100	07/17/2006 RINSATE 1
35524	F23M9	F23N0	E1022-02A	W	07/21/2006	11:43:00	79-01-6	Trichloroethene	5.0	U	ug/L	5.0	07/17/2006 RINSATE 1
35524	F23M9	F23N0	E1022-02A	W	07/21/2006	11:43:00	108-87-2	Methylcyclohexane	5.0	U	ug/L	5.0	07/17/2006 RINSATE 1
35524	F23M9	F23N0	E1022-02A	W	07/21/2006	11:43:00	78-87-5	1,2-Dichloropropane	5.0	U	ug/L	5.0	07/17/2006 RINSATE 1
35524	F23M9	F23N0	E1022-02A	W	07/21/2006	11:43:00	75-27-4	Bromodichloromethane	5.0	U	ug/L	5.0	07/17/2006 RINSATE 1
35524	F23M9	F23N0	E1022-02A	W	07/21/2006	11:43:00	10061-01-5	cis-1,3-Dichloropropene	5.0	U	ug/L	5.0	07/17/2006 RINSATE 1
35524	F23M9	F23N0	E1022-02A	W	07/21/2006	11:43:00	108-10-1	4-Methyl-2-pentanone	10	U	ug/L	10	07/17/2006 RINSATE 1
35524	F23M9	F23N0	E1022-02A	W	07/21/2006	11:43:00	108-88-3	Toluene	5.0	U	ug/L	5.0	07/17/2006 RINSATE 1
35524	F23M9	F23N0	E1022-02A	W	07/21/2006	11:43:00	10061-02-6	trans-1,3-Dichloropropene	5.0	U	ug/L	5.0	07/17/2006 RINSATE 1
35524	F23M9	F23N0	E1022-02A	W	07/21/2006	11:43:00	79-00-5	1,1,2-Trichloroethane	5.0	U	ug/L	5.0	07/17/2006 RINSATE 1
35524	F23M9	F23N0	E1022-02A	W	07/21/2006	11:43:00	127-18-4	Tetrachloroethene	5.0	U	ug/L	5.0	07/17/2006 RINSATE 1
35524	F23M9	F23N0	E1022-02A	W	07/21/2006	11:43:00	591-78-6	2-Hexanone	10	U	ug/L	10	07/17/2006 RINSATE 1
35524	F23M9	F23N0	E1022-02A	W	07/21/2006	11:43:00	124-48-1	Dibromochloromethane	5.0	U	ug/L	5.0	07/17/2006 RINSATE 1
35524	F23M9	F23N0	E1022-02A	W	07/21/2006	11:43:00	106-93-4	1,2-Dibromoethane	5.0	U	ug/L	5.0	07/17/2006 RINSATE 1
35524	F23M9	F23N0	E1022-02A	W	07/21/2006	11:43:00	108-90-7	Chlorobenzene	5.0	U	ug/L	5.0	07/17/2006 RINSATE 1
35524	F23M9	F23N0	E1022-02A	W	07/21/2006	11:43:00	100-41-4	Ethylbenzene	5.0	U	ug/L	5.0	07/17/2006 RINSATE 1
35524	F23M9	F23N0	E1022-02A	W	07/21/2006	11:43:00	95-47-6	o-Xylene	5.0	U	ug/L	5.0	07/17/2006 RINSATE 1
35524	F23M9	F23N0	E1022-02A	W	07/21/2006	11:43:00	179601-23-1	m,p-Xylene	5.0	U	ug/L	5.0	07/17/2006 RINSATE 1
35524	F23M9	F23N0	E1022-02A	W	07/21/2006	11:43:00	100-42-5	Styrene	5.0	U	ug/L	5.0	07/17/2006 RINSATE 1
35524	F23M9	F23N0	E1022-02A	W	07/21/2006	11:43:00	75-25-2	Bromoform	9.8		ug/L	5.0	07/17/2006 RINSATE 1
35524	F23M9	F23N0	E1022-02A	W	07/21/2006	11:43:00	98-82-8	Isopropylbenzene	5.0	U	ug/L	5.0	07/17/2006 RINSATE 1
35524	F23M9	F23N0	E1022-02A	W	07/21/2006	11:43:00	79-34-5	1,1,2,2-Tetrachloroethane	5.0	U	ug/L	5.0	07/17/2006 RINSATE 1
35524	F23M9	F23N0	E1022-02A	W	07/21/2006	11:43:00	541-73-1	1,3-Dichlorobenzene	5.0	U	ug/L	5.0	07/17/2006 RINSATE 1
35524	F23M9	F23N0	E1022-02A	W	07/21/2006	11:43:00	106-46-7	1,4-Dichlorobenzene	5.0	U	ug/L	5.0	07/17/2006 RINSATE 1
35524	F23M9	F23N0	E1022-02A	W	07/21/2006	11:43:00	95-50-1	1,2-Dichlorobenzene	5.0	U	ug/L	5.0	07/17/2006 RINSATE 1
35524	F23M9	F23N0	E1022-02A	W	07/21/2006	11:43:00	96-12-8	1,2-Dibromo-3-chloropropane	5.0	U	ug/L	5.0	07/17/2006 RINSATE 1
35524	F23M9	F23N0	E1022-02A	W	07/21/2006	11:43:00	120-82-1	1,2,4-Trichlorobenzene	5.0	U	ug/L	5.0	07/17/2006 RINSATE 1
35524	F23M9	F23N0	E1022-02A	W	07/21/2006	11:43:00	87-61-6	1,2,3-Trichlorobenzene	5.0	U	ug/L	5.0	07/17/2006 RINSATE 1
35524	F23M9	F23N1	E1022-03A	W	07/21/2006	12:10:00	75-71-8	Dichlorodifluoromethane	5.0	U	ug/L	5.0	07/17/2006 GP-8A
35524	F23M9	F23N1	E1022-03A	W	07/21/2006	12:10:00	74-87-3	Chloromethane	5.0	U	ug/L	5.0	07/17/2006 GP-8A

35524	F23M9	F23N1	E1022-03A	W	07/21/2006	12:10:00	75-01-4	Vinyl chloride	12		ug/L	5.0	07/17/2006	GP-8A
35524	F23M9	F23N1	E1022-03A	W	07/21/2006	12:10:00	74-83-9	Bromomethane	5.0	U	ug/L	5.0	07/17/2006	GP-8A
35524	F23M9	F23N1	E1022-03A	W	07/21/2006	12:10:00	75-00-3	Chloroethane	5.0	U	ug/L	5.0	07/17/2006	GP-8A
35524	F23M9	F23N1	E1022-03A	W	07/21/2006	12:10:00	75-69-4	Trichlorofluoromethane	5.0	U	ug/L	5.0	07/17/2006	GP-8A
35524	F23M9	F23N1	E1022-03A	W	07/21/2006	12:10:00	75-35-4	1,1-Dichloroethene	5.0	U	ug/L	5.0	07/17/2006	GP-8A
35524	F23M9	F23N1	E1022-03A	W	07/21/2006	12:10:00	76-13-1	1,1,2-Trichloro-1,2,2-trifluoroethane	5.0	U	ug/L	5.0	07/17/2006	GP-8A
35524	F23M9	F23N1	E1022-03A	W	07/21/2006	12:10:00	67-64-1	Acetone	10	U	ug/L	10	07/17/2006	GP-8A
35524	F23M9	F23N1	E1022-03A	W	07/21/2006	12:10:00	75-15-0	Carbon disulfide	5.0	U	ug/L	5.0	07/17/2006	GP-8A
35524	F23M9	F23N1	E1022-03A	W	07/21/2006	12:10:00	79-20-9	Methyl acetate	5.0	U	ug/L	5.0	07/17/2006	GP-8A
35524	F23M9	F23N1	E1022-03A	W	07/21/2006	12:10:00	75-09-2	Methylene chloride	5.0	U	ug/L	5.0	07/17/2006	GP-8A
35524	F23M9	F23N1	E1022-03A	W	07/21/2006	12:10:00	156-60-5	trans-1,2-Dichloroethene	2.8	LJ	ug/L	5.0	07/17/2006	GP-8A
35524	F23M9	F23N1	E1022-03A	W	07/21/2006	12:10:00	1634-04-4	Methyl tert-butyl ether	5.0	U	ug/L	5.0	07/17/2006	GP-8A
35524	F23M9	F23N1	E1022-03A	W	07/21/2006	12:10:00	75-34-3	1,1-Dichloroethane	5.0	U	ug/L	5.0	07/17/2006	GP-8A
35524	F23M9	F23N1	E1022-03A	W	07/21/2006	12:10:00	156-59-2	cis-1,2-Dichloroethene	690	*	ug/L	5.0	07/17/2006	GP-8A
35524	F23M9	F23N1	E1022-03A	W	07/21/2006	12:10:00	78-93-3	2-Butanone	10	U	ug/L	10	07/17/2006	GP-8A
35524	F23M9	F23N1	E1022-03A	W	07/21/2006	12:10:00	74-97-5	Bromochloromethane	5.0	U	ug/L	5.0	07/17/2006	GP-8A
35524	F23M9	F23N1	E1022-03A	W	07/21/2006	12:10:00	67-66-3	Chloroform	2.1	LJ	ug/L	5.0	07/17/2006	GP-8A
35524	F23M9	F23N1	E1022-03A	W	07/21/2006	12:10:00	71-55-6	1,1,1-Trichloroethane	5.0	U	ug/L	5.0	07/17/2006	GP-8A
35524	F23M9	F23N1	E1022-03A	W	07/21/2006	12:10:00	110-82-7	Cyclohexane	5.0	U	ug/L	5.0	07/17/2006	GP-8A
35524	F23M9	F23N1	E1022-03A	W	07/21/2006	12:10:00	56-23-5	Carbon tetrachloride	5.0	U	ug/L	5.0	07/17/2006	GP-8A
35524	F23M9	F23N1	E1022-03A	W	07/21/2006	12:10:00	71-43-2	Benzene	5.0	U	ug/L	5.0	07/17/2006	GP-8A
35524	F23M9	F23N1	E1022-03A	W	07/21/2006	12:10:00	107-06-2	1,2-Dichloroethane	5.0	U	ug/L	5.0	07/17/2006	GP-8A
35524	F23M9	F23N1	E1022-03A	W	07/21/2006	12:10:00	123-91-1	1,4-Dioxane	100	UR	ug/L	100	07/17/2006	GP-8A
35524	F23M9	F23N1	E1022-03A	W	07/21/2006	12:10:00	79-01-6	Trichloroethene	220	J	ug/L	5.0	07/17/2006	GP-8A
35524	F23M9	F23N1	E1022-03A	W	07/21/2006	12:10:00	108-87-2	Methylcyclohexane	5.0	U	ug/L	5.0	07/17/2006	GP-8A
35524	F23M9	F23N1	E1022-03A	W	07/21/2006	12:10:00	78-87-5	1,2-Dichloropropane	5.0	U	ug/L	5.0	07/17/2006	GP-8A
35524	F23M9	F23N1	E1022-03A	W	07/21/2006	12:10:00	75-27-4	Bromodichloromethane	5.0	U	ug/L	5.0	07/17/2006	GP-8A
35524	F23M9	F23N1	E1022-03A	W	07/21/2006	12:10:00	10061-01-5	cis-1,3-Dichloropropene	3.4	LJ	ug/L	5.0	07/17/2006	GP-8A
35524	F23M9	F23N1	E1022-03A	W	07/21/2006	12:10:00	108-10-1	4-Methyl-2-pentanone	10	U	ug/L	10	07/17/2006	GP-8A
35524	F23M9	F23N1	E1022-03A	W	07/21/2006	12:10:00	108-88-3	Toluene	5.0	U	ug/L	5.0	07/17/2006	GP-8A
35524	F23M9	F23N1	E1022-03A	W	07/21/2006	12:10:00	10061-02-6	trans-1,3-Dichloropropene	5.0	U	ug/L	5.0	07/17/2006	GP-8A
35524	F23M9	F23N1	E1022-03A	W	07/21/2006	12:10:00	79-00-5	1,1,2-Trichloroethane	5.0	U	ug/L	5.0	07/17/2006	GP-8A
35524	F23M9	F23N1	E1022-03A	W	07/21/2006	12:10:00	127-18-4	Tetrachloroethene	4000	*	ug/L	5.0	07/17/2006	GP-8A
35524	F23M9	F23N1	E1022-03A	W	07/21/2006	12:10:00	591-78-6	2-Hexanone	10	U	ug/L	10	07/17/2006	GP-8A
35524	F23M9	F23N1	E1022-03A	W	07/21/2006	12:10:00	124-48-1	Dibromochloromethane	5.0	U	ug/L	5.0	07/17/2006	GP-8A
35524	F23M9	F23N1	E1022-03A	W	07/21/2006	12:10:00	106-93-4	1,2-Dibromoethane	5.0	U	ug/L	5.0	07/17/2006	GP-8A
35524	F23M9	F23N1	E1022-03A	W	07/21/2006	12:10:00	108-90-7	Chlorobenzene	5.0	U	ug/L	5.0	07/17/2006	GP-8A
35524	F23M9	F23N1	E1022-03A	W	07/21/2006	12:10:00	100-41-4	Ethylbenzene	5.0	U	ug/L	5.0	07/17/2006	GP-8A
35524	F23M9	F23N1	E1022-03A	W	07/21/2006	12:10:00	95-47-6	o-Xylene	5.0	U	ug/L	5.0	07/17/2006	GP-8A
35524	F23M9	F23N1	E1022-03A	W	07/21/2006	12:10:00	179601-23-1	m,p-Xylene	5.0	U	ug/L	5.0	07/17/2006	GP-8A
35524	F23M9	F23N1	E1022-03A	W	07/21/2006	12:10:00	100-42-5	Styrene	5.0	U	ug/L	5.0	07/17/2006	GP-8A
35524	F23M9	F23N1	E1022-03A	W	07/21/2006	12:10:00	75-25-2	Bromoform	5.0	U	ug/L	5.0	07/17/2006	GP-8A
35524	F23M9	F23N1	E1022-03A	W	07/21/2006	12:10:00	98-82-8	Isopropylbenzene	5.0	U	ug/L	5.0	07/17/2006	GP-8A
35524	F23M9	F23N1	E1022-03A	W	07/21/2006	12:10:00	79-34-5	1,1,2,2-Tetrachloroethane	5.0	U	ug/L	5.0	07/17/2006	GP-8A
35524	F23M9	F23N1	E1022-03A	W	07/21/2006	12:10:00	541-73-1	1,3-Dichlorobenzene	5.0	U	ug/L	5.0	07/17/2006	GP-8A
35524	F23M9	F23N1	E1022-03A	W	07/21/2006	12:10:00	106-46-7	1,4-Dichlorobenzene	5.0	U	ug/L	5.0	07/17/2006	GP-8A
35524	F23M9	F23N1	E1022-03A	W	07/21/2006	12:10:00	95-50-1	1,2-Dichlorobenzene	5.0	U	ug/L	5.0	07/17/2006	GP-8A
35524	F23M9	F23N1	E1022-03A	W	07/21/2006	12:10:00	96-12-8	1,2-Dibromo-3-chloropropane	5.0	U	ug/L	5.0	07/17/2006	GP-8A
35524	F23M9	F23N1	E1022-03A	W	07/21/2006	12:10:00	120-82-1	1,2,4-Trichlorobenzene	5.0	U	ug/L	5.0	07/17/2006	GP-8A
35524	F23M9	F23N1	E1022-03A	W	07/21/2006	12:10:00	87-61-6	1,2,3-Trichlorobenzene	5.0	U	ug/L	5.0	07/17/2006	GP-8A
35524	F23M9	F23N1DL	E1022-03ADL	W	07/22/2006	18:00:00	75-71-8	Dichlorodifluoromethane	200	U *	ug/L	200	07/17/2006	GP-8A
35524	F23M9	F23N1DL	E1022-03ADL	W	07/22/2006	18:00:00	74-87-3	Chloromethane	200	U *	ug/L	200	07/17/2006	GP-8A
35524	F23M9	F23N1DL	E1022-03ADL	W	07/22/2006	18:00:00	75-01-4	Vinyl chloride	200	U *	ug/L	200	07/17/2006	GP-8A
35524	F23M9	F23N1DL	E1022-03ADL	W	07/22/2006	18:00:00	74-83-9	Bromomethane	200	U *	ug/L	200	07/17/2006	GP-8A

35524	F23M9	F23N1DL	E1022-03ADL	W	07/22/2006	18:00:00	75-00-3	Chloroethane	200	U *	ug/L	200	07/17/2006	GP-8A
35524	F23M9	F23N1DL	E1022-03ADL	W	07/22/2006	18:00:00	75-69-4	Trichlorofluoromethane	200	U *	ug/L	200	07/17/2006	GP-8A
35524	F23M9	F23N1DL	E1022-03ADL	W	07/22/2006	18:00:00	75-35-4	1,1-Dichloroethene	200	U *	ug/L	200	07/17/2006	GP-8A
35524	F23M9	F23N1DL	E1022-03ADL	W	07/22/2006	18:00:00	76-13-1	1,1,2-Trichloro-1,2,2-trifluoroethane	200	U *	ug/L	200	07/17/2006	GP-8A
35524	F23M9	F23N1DL	E1022-03ADL	W	07/22/2006	18:00:00	67-64-1	Acetone	400	U *	ug/L	400	07/17/2006	GP-8A
35524	F23M9	F23N1DL	E1022-03ADL	W	07/22/2006	18:00:00	75-15-0	Carbon disulfide	200	U *	ug/L	200	07/17/2006	GP-8A
35524	F23M9	F23N1DL	E1022-03ADL	W	07/22/2006	18:00:00	79-20-9	Methyl acetate	200	U *	ug/L	200	07/17/2006	GP-8A
35524	F23M9	F23N1DL	E1022-03ADL	W	07/22/2006	18:00:00	75-09-2	Methylene chloride	200	U *	ug/L	200	07/17/2006	GP-8A
35524	F23M9	F23N1DL	E1022-03ADL	W	07/22/2006	18:00:00	156-60-5	trans-1,2-Dichloroethene	200	U *	ug/L	200	07/17/2006	GP-8A
35524	F23M9	F23N1DL	E1022-03ADL	W	07/22/2006	18:00:00	1634-04-4	Methyl tert-butyl ether	200	U *	ug/L	200	07/17/2006	GP-8A
35524	F23M9	F23N1DL	E1022-03ADL	W	07/22/2006	18:00:00	75-34-3	1,1-Dichloroethane	200	U *	ug/L	200	07/17/2006	GP-8A
35524	F23M9	F23N1DL	E1022-03ADL	W	07/22/2006	18:00:00	156-59-2	cis-1,2-Dichloroethene	440		ug/L	200	07/17/2006	GP-8A
35524	F23M9	F23N1DL	E1022-03ADL	W	07/22/2006	18:00:00	78-93-3	2-Butanone	400	U *	ug/L	400	07/17/2006	GP-8A
35524	F23M9	F23N1DL	E1022-03ADL	W	07/22/2006	18:00:00	74-97-5	Bromochloromethane	200	U *	ug/L	200	07/17/2006	GP-8A
35524	F23M9	F23N1DL	E1022-03ADL	W	07/22/2006	18:00:00	67-66-3	Chloroform	200	U *	ug/L	200	07/17/2006	GP-8A
35524	F23M9	F23N1DL	E1022-03ADL	W	07/22/2006	18:00:00	71-55-6	1,1,1-Trichloroethane	200	U *	ug/L	200	07/17/2006	GP-8A
35524	F23M9	F23N1DL	E1022-03ADL	W	07/22/2006	18:00:00	110-82-7	Cyclohexane	200	U *	ug/L	200	07/17/2006	GP-8A
35524	F23M9	F23N1DL	E1022-03ADL	W	07/22/2006	18:00:00	56-23-5	Carbon tetrachloride	200	U *	ug/L	200	07/17/2006	GP-8A
35524	F23M9	F23N1DL	E1022-03ADL	W	07/22/2006	18:00:00	71-43-2	Benzene	200	U *	ug/L	200	07/17/2006	GP-8A
35524	F23M9	F23N1DL	E1022-03ADL	W	07/22/2006	18:00:00	107-06-2	1,2-Dichloroethane	200	U *	ug/L	200	07/17/2006	GP-8A
35524	F23M9	F23N1DL	E1022-03ADL	W	07/22/2006	18:00:00	123-91-1	1,4-Dioxane	4000	U *	ug/L	4000	07/17/2006	GP-8A
35524	F23M9	F23N1DL	E1022-03ADL	W	07/22/2006	18:00:00	79-01-6	Trichloroethene	130	*	ug/L	200	07/17/2006	GP-8A
35524	F23M9	F23N1DL	E1022-03ADL	W	07/22/2006	18:00:00	108-87-2	Methylcyclohexane	200	U *	ug/L	200	07/17/2006	GP-8A
35524	F23M9	F23N1DL	E1022-03ADL	W	07/22/2006	18:00:00	78-87-5	1,2-Dichloropropane	200	U *	ug/L	200	07/17/2006	GP-8A
35524	F23M9	F23N1DL	E1022-03ADL	W	07/22/2006	18:00:00	75-27-4	Bromodichloromethane	200	U *	ug/L	200	07/17/2006	GP-8A
35524	F23M9	F23N1DL	E1022-03ADL	W	07/22/2006	18:00:00	10061-01-5	cis-1,3-Dichloropropene	200	U *	ug/L	200	07/17/2006	GP-8A
35524	F23M9	F23N1DL	E1022-03ADL	W	07/22/2006	18:00:00	108-10-1	4-Methyl-2-pentanone	400	U *	ug/L	400	07/17/2006	GP-8A
35524	F23M9	F23N1DL	E1022-03ADL	W	07/22/2006	18:00:00	108-88-3	Toluene	200	U *	ug/L	200	07/17/2006	GP-8A
35524	F23M9	F23N1DL	E1022-03ADL	W	07/22/2006	18:00:00	10061-02-6	trans-1,3-Dichloropropene	200	U *	ug/L	200	07/17/2006	GP-8A
35524	F23M9	F23N1DL	E1022-03ADL	W	07/22/2006	18:00:00	79-00-5	1,1,2-Trichloroethane	200	U *	ug/L	200	07/17/2006	GP-8A
35524	F23M9	F23N1DL	E1022-03ADL	W	07/22/2006	18:00:00	127-18-4	Tetrachloroethene	3800		ug/L	200	07/17/2006	GP-8A
35524	F23M9	F23N1DL	E1022-03ADL	W	07/22/2006	18:00:00	591-78-6	2-Hexanone	400	U *	ug/L	400	07/17/2006	GP-8A
35524	F23M9	F23N1DL	E1022-03ADL	W	07/22/2006	18:00:00	124-48-1	Dibromochloromethane	200	U *	ug/L	200	07/17/2006	GP-8A
35524	F23M9	F23N1DL	E1022-03ADL	W	07/22/2006	18:00:00	106-93-4	1,2-Dibromoethane	200	U *	ug/L	200	07/17/2006	GP-8A
35524	F23M9	F23N1DL	E1022-03ADL	W	07/22/2006	18:00:00	108-90-7	Chlorobenzene	200	U *	ug/L	200	07/17/2006	GP-8A
35524	F23M9	F23N1DL	E1022-03ADL	W	07/22/2006	18:00:00	100-41-4	Ethylbenzene	200	U *	ug/L	200	07/17/2006	GP-8A
35524	F23M9	F23N1DL	E1022-03ADL	W	07/22/2006	18:00:00	95-47-6	o-Xylene	200	U *	ug/L	200	07/17/2006	GP-8A
35524	F23M9	F23N1DL	E1022-03ADL	W	07/22/2006	18:00:00	179601-23-1	m,p-Xylene	200	U *	ug/L	200	07/17/2006	GP-8A
35524	F23M9	F23N1DL	E1022-03ADL	W	07/22/2006	18:00:00	100-42-5	Styrene	200	U *	ug/L	200	07/17/2006	GP-8A
35524	F23M9	F23N1DL	E1022-03ADL	W	07/22/2006	18:00:00	75-25-2	Bromoform	200	U *	ug/L	200	07/17/2006	GP-8A
35524	F23M9	F23N1DL	E1022-03ADL	W	07/22/2006	18:00:00	98-82-8	Isopropylbenzene	200	U *	ug/L	200	07/17/2006	GP-8A
35524	F23M9	F23N1DL	E1022-03ADL	W	07/22/2006	18:00:00	79-34-5	1,1,2,2-Tetrachloroethane	200	U *	ug/L	200	07/17/2006	GP-8A
35524	F23M9	F23N1DL	E1022-03ADL	W	07/22/2006	18:00:00	541-73-1	1,3-Dichlorobenzene	200	U *	ug/L	200	07/17/2006	GP-8A
35524	F23M9	F23N1DL	E1022-03ADL	W	07/22/2006	18:00:00	106-46-7	1,4-Dichlorobenzene	200	U *	ug/L	200	07/17/2006	GP-8A
35524	F23M9	F23N1DL	E1022-03ADL	W	07/22/2006	18:00:00	95-50-1	1,2-Dichlorobenzene	200	U *	ug/L	200	07/17/2006	GP-8A
35524	F23M9	F23N1DL	E1022-03ADL	W	07/22/2006	18:00:00	96-12-8	1,2-Dibromo-3-chloropropane	200	U *	ug/L	200	07/17/2006	GP-8A
35524	F23M9	F23N1DL	E1022-03ADL	W	07/22/2006	18:00:00	120-82-1	1,2,4-Trichlorobenzene	200	U *	ug/L	200	07/17/2006	GP-8A
35524	F23M9	F23N1DL	E1022-03ADL	W	07/22/2006	18:00:00	87-61-6	1,2,3-Trichlorobenzene	200	U *	ug/L	200	07/17/2006	GP-8A
35524	F23M9	F23N2	E1022-04A	W	07/21/2006	13:30:00	75-71-8	Dichlorodifluoromethane	5.0	U	ug/L	5.0	07/17/2006	GP-8AA
35524	F23M9	F23N2	E1022-04A	W	07/21/2006	13:30:00	74-87-3	Chloromethane	5.0	U	ug/L	5.0	07/17/2006	GP-8AA
35524	F23M9	F23N2	E1022-04A	W	07/21/2006	13:30:00	75-01-4	Vinyl chloride	9.6		ug/L	5.0	07/17/2006	GP-8AA
35524	F23M9	F23N2	E1022-04A	W	07/21/2006	13:30:00	74-83-9	Bromomethane	5.0	U	ug/L	5.0	07/17/2006	GP-8AA
35524	F23M9	F23N2	E1022-04A	W	07/21/2006	13:30:00	75-00-3	Chloroethane	5.0	U	ug/L	5.0	07/17/2006	GP-8AA
35524	F23M9	F23N2	E1022-04A	W	07/21/2006	13:30:00	75-69-4	Trichlorofluoromethane	5.0	U	ug/L	5.0	07/17/2006	GP-8AA

35524	F23M9	F23N2	E1022-04A	W	07/21/2006	13:30:00	75-35-4	1,1-Dichloroethene	5.0	U		ug/L	5.0	07/17/2006 GP-8AA
35524	F23M9	F23N2	E1022-04A	W	07/21/2006	13:30:00	76-13-1	1,1,2-Trichloro-1,2,2-trifluoroethane	5.0	U		ug/L	5.0	07/17/2006 GP-8AA
35524	F23M9	F23N2	E1022-04A	W	07/21/2006	13:30:00	67-64-1	Acetone	10	U		ug/L	10	07/17/2006 GP-8AA
35524	F23M9	F23N2	E1022-04A	W	07/21/2006	13:30:00	75-15-0	Carbon disulfide	5.0	U		ug/L	5.0	07/17/2006 GP-8AA
35524	F23M9	F23N2	E1022-04A	W	07/21/2006	13:30:00	79-20-9	Methyl acetate	5.0	U		ug/L	5.0	07/17/2006 GP-8AA
35524	F23M9	F23N2	E1022-04A	W	07/21/2006	13:30:00	75-09-2	Methylene chloride	5.0	U		ug/L	5.0	07/17/2006 GP-8AA
35524	F23M9	F23N2	E1022-04A	W	07/21/2006	13:30:00	156-60-5	trans-1,2-Dichloroethene	5.0	U		ug/L	5.0	07/17/2006 GP-8AA
35524	F23M9	F23N2	E1022-04A	W	07/21/2006	13:30:00	1634-04-4	Methyl tert-butyl ether	5.0	U		ug/L	5.0	07/17/2006 GP-8AA
35524	F23M9	F23N2	E1022-04A	W	07/21/2006	13:30:00	75-34-3	1,1-Dichloroethane	5.0	U		ug/L	5.0	07/17/2006 GP-8AA
35524	F23M9	F23N2	E1022-04A	W	07/21/2006	13:30:00	156-59-2	cis-1,2-Dichloroethene	610		*	ug/L	5.0	07/17/2006 GP-8AA
35524	F23M9	F23N2	E1022-04A	W	07/21/2006	13:30:00	78-93-3	2-Butanone	10	U		ug/L	10	07/17/2006 GP-8AA
35524	F23M9	F23N2	E1022-04A	W	07/21/2006	13:30:00	74-97-5	Bromochloromethane	5.0	U		ug/L	5.0	07/17/2006 GP-8AA
35524	F23M9	F23N2	E1022-04A	W	07/21/2006	13:30:00	67-66-3	Chloroform	5.0	U		ug/L	5.0	07/17/2006 GP-8AA
35524	F23M9	F23N2	E1022-04A	W	07/21/2006	13:30:00	71-55-6	1,1,1-Trichloroethane	5.0	U		ug/L	5.0	07/17/2006 GP-8AA
35524	F23M9	F23N2	E1022-04A	W	07/21/2006	13:30:00	110-82-7	Cyclohexane	5.0	U		ug/L	5.0	07/17/2006 GP-8AA
35524	F23M9	F23N2	E1022-04A	W	07/21/2006	13:30:00	56-23-5	Carbon tetrachloride	5.0	U		ug/L	5.0	07/17/2006 GP-8AA
35524	F23M9	F23N2	E1022-04A	W	07/21/2006	13:30:00	71-43-2	Benzene	2.1	LJ		ug/L	5.0	07/17/2006 GP-8AA
35524	F23M9	F23N2	E1022-04A	W	07/21/2006	13:30:00	107-06-2	1,2-Dichloroethane	5.0	U		ug/L	5.0	07/17/2006 GP-8AA
35524	F23M9	F23N2	E1022-04A	W	07/21/2006	13:30:00	123-91-1	1,4-Dioxane	100	UR		ug/L	100	07/17/2006 GP-8AA
35524	F23M9	F23N2	E1022-04A	W	07/21/2006	13:30:00	79-01-6	Trichloroethene	180			ug/L	5.0	07/17/2006 GP-8AA
35524	F23M9	F23N2	E1022-04A	W	07/21/2006	13:30:00	108-87-2	Methylcyclohexane	5.0	U		ug/L	5.0	07/17/2006 GP-8AA
35524	F23M9	F23N2	E1022-04A	W	07/21/2006	13:30:00	78-87-5	1,2-Dichloropropane	5.0	U		ug/L	5.0	07/17/2006 GP-8AA
35524	F23M9	F23N2	E1022-04A	W	07/21/2006	13:30:00	75-27-4	Bromodichloromethane	5.0	U		ug/L	5.0	07/17/2006 GP-8AA
35524	F23M9	F23N2	E1022-04A	W	07/21/2006	13:30:00	10061-01-5	cis-1,3-Dichloropropene	3.4	LJ		ug/L	5.0	07/17/2006 GP-8AA
35524	F23M9	F23N2	E1022-04A	W	07/21/2006	13:30:00	108-10-1	4-Methyl-2-pentanone	10	U		ug/L	10	07/17/2006 GP-8AA
35524	F23M9	F23N2	E1022-04A	W	07/21/2006	13:30:00	108-88-3	Toluene	5.0	U		ug/L	5.0	07/17/2006 GP-8AA
35524	F23M9	F23N2	E1022-04A	W	07/21/2006	13:30:00	10061-02-6	trans-1,3-Dichloropropene	5.0	U		ug/L	5.0	07/17/2006 GP-8AA
35524	F23M9	F23N2	E1022-04A	W	07/21/2006	13:30:00	79-00-5	1,1,2-Trichloroethane	5.0	U		ug/L	5.0	07/17/2006 GP-8AA
35524	F23M9	F23N2	E1022-04A	W	07/21/2006	13:30:00	127-18-4	Tetrachloroethene	3900		*	ug/L	5.0	07/17/2006 GP-8AA
35524	F23M9	F23N2	E1022-04A	W	07/21/2006	13:30:00	591-78-6	2-Hexanone	10	U		ug/L	10	07/17/2006 GP-8AA
35524	F23M9	F23N2	E1022-04A	W	07/21/2006	13:30:00	124-48-1	Dibromochloromethane	5.0	U		ug/L	5.0	07/17/2006 GP-8AA
35524	F23M9	F23N2	E1022-04A	W	07/21/2006	13:30:00	106-93-4	1,2-Dibromoethane	5.0	U		ug/L	5.0	07/17/2006 GP-8AA
35524	F23M9	F23N2	E1022-04A	W	07/21/2006	13:30:00	108-90-7	Chlorobenzene	5.0	U		ug/L	5.0	07/17/2006 GP-8AA
35524	F23M9	F23N2	E1022-04A	W	07/21/2006	13:30:00	100-41-4	Ethylbenzene	5.0	U		ug/L	5.0	07/17/2006 GP-8AA
35524	F23M9	F23N2	E1022-04A	W	07/21/2006	13:30:00	95-47-6	o-Xylene	5.0	U		ug/L	5.0	07/17/2006 GP-8AA
35524	F23M9	F23N2	E1022-04A	W	07/21/2006	13:30:00	179601-23-1	m,p-Xylene	5.0	U		ug/L	5.0	07/17/2006 GP-8AA
35524	F23M9	F23N2	E1022-04A	W	07/21/2006	13:30:00	100-42-5	Styrene	5.0	U		ug/L	5.0	07/17/2006 GP-8AA
35524	F23M9	F23N2	E1022-04A	W	07/21/2006	13:30:00	75-25-2	Bromoform	5.0	U		ug/L	5.0	07/17/2006 GP-8AA
35524	F23M9	F23N2	E1022-04A	W	07/21/2006	13:30:00	98-82-8	Isopropylbenzene	5.0	U		ug/L	5.0	07/17/2006 GP-8AA
35524	F23M9	F23N2	E1022-04A	W	07/21/2006	13:30:00	79-34-5	1,1,2,2-Tetrachloroethane	5.0	U		ug/L	5.0	07/17/2006 GP-8AA
35524	F23M9	F23N2	E1022-04A	W	07/21/2006	13:30:00	541-73-1	1,3-Dichlorobenzene	5.0	U		ug/L	5.0	07/17/2006 GP-8AA
35524	F23M9	F23N2	E1022-04A	W	07/21/2006	13:30:00	106-46-7	1,4-Dichlorobenzene	5.0	U		ug/L	5.0	07/17/2006 GP-8AA
35524	F23M9	F23N2	E1022-04A	W	07/21/2006	13:30:00	95-50-1	1,2-Dichlorobenzene	5.0	U		ug/L	5.0	07/17/2006 GP-8AA
35524	F23M9	F23N2	E1022-04A	W	07/21/2006	13:30:00	96-12-8	1,2-Dibromo-3-chloropropane	5.0	U		ug/L	5.0	07/17/2006 GP-8AA
35524	F23M9	F23N2	E1022-04A	W	07/21/2006	13:30:00	120-82-1	1,2,4-Trichlorobenzene	5.0	U		ug/L	5.0	07/17/2006 GP-8AA
35524	F23M9	F23N2	E1022-04A	W	07/21/2006	13:30:00	87-61-6	1,2,3-Trichlorobenzene	5.0	U		ug/L	5.0	07/17/2006 GP-8AA
35524	F23M9	F23N2DL	E1022-04ADL	W	07/22/2006	17:34:00	75-71-8	Dichlorodifluoromethane	200	U	*	ug/L	200	07/17/2006 GP-8AA
35524	F23M9	F23N2DL	E1022-04ADL	W	07/22/2006	17:34:00	74-87-3	Chloromethane	200	U	*	ug/L	200	07/17/2006 GP-8AA
35524	F23M9	F23N2DL	E1022-04ADL	W	07/22/2006	17:34:00	75-01-4	Vinyl chloride	200	U	*	ug/L	200	07/17/2006 GP-8AA
35524	F23M9	F23N2DL	E1022-04ADL	W	07/22/2006	17:34:00	74-83-9	Bromomethane	200	U	*	ug/L	200	07/17/2006 GP-8AA
35524	F23M9	F23N2DL	E1022-04ADL	W	07/22/2006	17:34:00	75-00-3	Chloroethane	200	U	*	ug/L	200	07/17/2006 GP-8AA
35524	F23M9	F23N2DL	E1022-04ADL	W	07/22/2006	17:34:00	75-69-4	Trichlorofluoromethane	200	U	*	ug/L	200	07/17/2006 GP-8AA
35524	F23M9	F23N2DL	E1022-04ADL	W	07/22/2006	17:34:00	75-35-4	1,1-Dichloroethene	200	U	*	ug/L	200	07/17/2006 GP-8AA
35524	F23M9	F23N2DL	E1022-04ADL	W	07/22/2006	17:34:00	76-13-1	1,1,2-Trichloro-1,2,2-trifluoroethane	200	U	*	ug/L	200	07/17/2006 GP-8AA

35524	F23M9	F23N2DL	E1022-04ADL	W	07/22/2006	17:34:00	67-64-1	Acetone	400	U *	ug/L	400	07/17/2006	GP-8AA
35524	F23M9	F23N2DL	E1022-04ADL	W	07/22/2006	17:34:00	75-15-0	Carbon disulfide	200	U *	ug/L	200	07/17/2006	GP-8AA
35524	F23M9	F23N2DL	E1022-04ADL	W	07/22/2006	17:34:00	79-20-9	Methyl acetate	200	U *	ug/L	200	07/17/2006	GP-8AA
35524	F23M9	F23N2DL	E1022-04ADL	W	07/22/2006	17:34:00	75-09-2	Methylene chloride	200	U *	ug/L	200	07/17/2006	GP-8AA
35524	F23M9	F23N2DL	E1022-04ADL	W	07/22/2006	17:34:00	156-60-5	trans-1,2-Dichloroethene	200	U *	ug/L	200	07/17/2006	GP-8AA
35524	F23M9	F23N2DL	E1022-04ADL	W	07/22/2006	17:34:00	1634-04-4	Methyl tert-butyl ether	200	U *	ug/L	200	07/17/2006	GP-8AA
35524	F23M9	F23N2DL	E1022-04ADL	W	07/22/2006	17:34:00	75-34-3	1,1-Dichloroethane	200	U *	ug/L	200	07/17/2006	GP-8AA
35524	F23M9	F23N2DL	E1022-04ADL	W	07/22/2006	17:34:00	156-59-2	cis-1,2-Dichloroethene	410		ug/L	200	07/17/2006	GP-8AA
35524	F23M9	F23N2DL	E1022-04ADL	W	07/22/2006	17:34:00	78-93-3	2-Butanone	400	U *	ug/L	400	07/17/2006	GP-8AA
35524	F23M9	F23N2DL	E1022-04ADL	W	07/22/2006	17:34:00	74-97-5	Bromochloromethane	200	U *	ug/L	200	07/17/2006	GP-8AA
35524	F23M9	F23N2DL	E1022-04ADL	W	07/22/2006	17:34:00	67-66-3	Chloroform	200	U *	ug/L	200	07/17/2006	GP-8AA
35524	F23M9	F23N2DL	E1022-04ADL	W	07/22/2006	17:34:00	71-55-6	1,1,1-Trichloroethane	200	U *	ug/L	200	07/17/2006	GP-8AA
35524	F23M9	F23N2DL	E1022-04ADL	W	07/22/2006	17:34:00	110-82-7	Cyclohexane	200	U *	ug/L	200	07/17/2006	GP-8AA
35524	F23M9	F23N2DL	E1022-04ADL	W	07/22/2006	17:34:00	56-23-5	Carbon tetrachloride	200	U *	ug/L	200	07/17/2006	GP-8AA
35524	F23M9	F23N2DL	E1022-04ADL	W	07/22/2006	17:34:00	71-43-2	Benzene	200	U *	ug/L	200	07/17/2006	GP-8AA
35524	F23M9	F23N2DL	E1022-04ADL	W	07/22/2006	17:34:00	107-06-2	1,2-Dichloroethane	200	U *	ug/L	200	07/17/2006	GP-8AA
35524	F23M9	F23N2DL	E1022-04ADL	W	07/22/2006	17:34:00	123-91-1	1,4-Dioxane	4000	U *	ug/L	4000	07/17/2006	GP-8AA
35524	F23M9	F23N2DL	E1022-04ADL	W	07/22/2006	17:34:00	79-01-6	Trichloroethene	120	*	ug/L	200	07/17/2006	GP-8AA
35524	F23M9	F23N2DL	E1022-04ADL	W	07/22/2006	17:34:00	108-87-2	Methylcyclohexane	200	U *	ug/L	200	07/17/2006	GP-8AA
35524	F23M9	F23N2DL	E1022-04ADL	W	07/22/2006	17:34:00	78-87-5	1,2-Dichloropropane	200	U *	ug/L	200	07/17/2006	GP-8AA
35524	F23M9	F23N2DL	E1022-04ADL	W	07/22/2006	17:34:00	75-27-4	Bromodichloromethane	200	U *	ug/L	200	07/17/2006	GP-8AA
35524	F23M9	F23N2DL	E1022-04ADL	W	07/22/2006	17:34:00	10061-01-5	cis-1,3-Dichloropropene	200	U *	ug/L	200	07/17/2006	GP-8AA
35524	F23M9	F23N2DL	E1022-04ADL	W	07/22/2006	17:34:00	108-10-1	4-Methyl-2-pentanone	400	U *	ug/L	400	07/17/2006	GP-8AA
35524	F23M9	F23N2DL	E1022-04ADL	W	07/22/2006	17:34:00	108-88-3	Toluene	200	U *	ug/L	200	07/17/2006	GP-8AA
35524	F23M9	F23N2DL	E1022-04ADL	W	07/22/2006	17:34:00	10061-02-6	trans-1,3-Dichloropropene	200	U *	ug/L	200	07/17/2006	GP-8AA
35524	F23M9	F23N2DL	E1022-04ADL	W	07/22/2006	17:34:00	79-00-5	1,1,2-Trichloroethane	200	U *	ug/L	200	07/17/2006	GP-8AA
35524	F23M9	F23N2DL	E1022-04ADL	W	07/22/2006	17:34:00	127-18-4	Tetrachloroethene	3300		ug/L	200	07/17/2006	GP-8AA
35524	F23M9	F23N2DL	E1022-04ADL	W	07/22/2006	17:34:00	591-78-6	2-Hexanone	400	U *	ug/L	400	07/17/2006	GP-8AA
35524	F23M9	F23N2DL	E1022-04ADL	W	07/22/2006	17:34:00	124-48-1	Dibromochloromethane	200	U *	ug/L	200	07/17/2006	GP-8AA
35524	F23M9	F23N2DL	E1022-04ADL	W	07/22/2006	17:34:00	106-93-4	1,2-Dibromoethane	200	U *	ug/L	200	07/17/2006	GP-8AA
35524	F23M9	F23N2DL	E1022-04ADL	W	07/22/2006	17:34:00	108-90-7	Chlorobenzene	200	U *	ug/L	200	07/17/2006	GP-8AA
35524	F23M9	F23N2DL	E1022-04ADL	W	07/22/2006	17:34:00	100-41-4	Ethylbenzene	200	U *	ug/L	200	07/17/2006	GP-8AA
35524	F23M9	F23N2DL	E1022-04ADL	W	07/22/2006	17:34:00	95-47-6	o-Xylene	200	U *	ug/L	200	07/17/2006	GP-8AA
35524	F23M9	F23N2DL	E1022-04ADL	W	07/22/2006	17:34:00	179601-23-1	m,p-Xylene	200	U *	ug/L	200	07/17/2006	GP-8AA
35524	F23M9	F23N2DL	E1022-04ADL	W	07/22/2006	17:34:00	100-42-5	Styrene	200	U *	ug/L	200	07/17/2006	GP-8AA
35524	F23M9	F23N2DL	E1022-04ADL	W	07/22/2006	17:34:00	75-25-2	Bromoform	200	U *	ug/L	200	07/17/2006	GP-8AA
35524	F23M9	F23N2DL	E1022-04ADL	W	07/22/2006	17:34:00	98-82-8	Isopropylbenzene	200	U *	ug/L	200	07/17/2006	GP-8AA
35524	F23M9	F23N2DL	E1022-04ADL	W	07/22/2006	17:34:00	79-34-5	1,1,2,2-Tetrachloroethane	200	U *	ug/L	200	07/17/2006	GP-8AA
35524	F23M9	F23N2DL	E1022-04ADL	W	07/22/2006	17:34:00	541-73-1	1,3-Dichlorobenzene	200	U *	ug/L	200	07/17/2006	GP-8AA
35524	F23M9	F23N2DL	E1022-04ADL	W	07/22/2006	17:34:00	106-46-7	1,4-Dichlorobenzene	200	U *	ug/L	200	07/17/2006	GP-8AA
35524	F23M9	F23N2DL	E1022-04ADL	W	07/22/2006	17:34:00	95-50-1	1,2-Dichlorobenzene	200	U *	ug/L	200	07/17/2006	GP-8AA
35524	F23M9	F23N2DL	E1022-04ADL	W	07/22/2006	17:34:00	96-12-8	1,2-Dibromo-3-chloropropane	200	U *	ug/L	200	07/17/2006	GP-8AA
35524	F23M9	F23N2DL	E1022-04ADL	W	07/22/2006	17:34:00	120-82-1	1,2,4-Trichlorobenzene	200	U *	ug/L	200	07/17/2006	GP-8AA
35524	F23M9	F23N2DL	E1022-04ADL	W	07/22/2006	17:34:00	87-61-6	1,2,3-Trichlorobenzene	200	U *	ug/L	200	07/17/2006	GP-8AA
35524	F23M9	F23N3	E1022-05A	W	07/22/2006	12:48:00	75-71-8	Dichlorodifluoromethane	5.0	U	ug/L	5.0	07/17/2006	TRIP BLANK 1
35524	F23M9	F23N3	E1022-05A	W	07/22/2006	12:48:00	74-87-3	Chloromethane	5.0	U	ug/L	5.0	07/17/2006	TRIP BLANK 1
35524	F23M9	F23N3	E1022-05A	W	07/22/2006	12:48:00	75-01-4	Vinyl chloride	5.0	U	ug/L	5.0	07/17/2006	TRIP BLANK 1
35524	F23M9	F23N3	E1022-05A	W	07/22/2006	12:48:00	74-83-9	Bromomethane	5.0	U	ug/L	5.0	07/17/2006	TRIP BLANK 1
35524	F23M9	F23N3	E1022-05A	W	07/22/2006	12:48:00	75-00-3	Chloroethane	5.0	U	ug/L	5.0	07/17/2006	TRIP BLANK 1
35524	F23M9	F23N3	E1022-05A	W	07/22/2006	12:48:00	75-69-4	Trichlorofluoromethane	5.0	U	ug/L	5.0	07/17/2006	TRIP BLANK 1
35524	F23M9	F23N3	E1022-05A	W	07/22/2006	12:48:00	75-35-4	1,1-Dichloroethene	5.0	U	ug/L	5.0	07/17/2006	TRIP BLANK 1
35524	F23M9	F23N3	E1022-05A	W	07/22/2006	12:48:00	76-13-1	1,1,2-Trichloro-1,2,2-trifluoroethane	5.0	U	ug/L	5.0	07/17/2006	TRIP BLANK 1
35524	F23M9	F23N3	E1022-05A	W	07/22/2006	12:48:00	67-64-1	Acetone	10	U	ug/L	10	07/17/2006	TRIP BLANK 1
35524	F23M9	F23N3	E1022-05A	W	07/22/2006	12:48:00	75-15-0	Carbon disulfide	5.0	U	ug/L	5.0	07/17/2006	TRIP BLANK 1

35524	F23M9	F23N3	E1022-05A	W	07/22/2006	12:48:00	79-20-9	Methyl acetate	5.0	U	ug/L	5.0	07/17/2006	TRIP BLANK 1
35524	F23M9	F23N3	E1022-05A	W	07/22/2006	12:48:00	75-09-2	Methylene chloride	5.0	U	ug/L	5.0	07/17/2006	TRIP BLANK 1
35524	F23M9	F23N3	E1022-05A	W	07/22/2006	12:48:00	156-60-5	trans-1,2-Dichloroethene	5.0	U	ug/L	5.0	07/17/2006	TRIP BLANK 1
35524	F23M9	F23N3	E1022-05A	W	07/22/2006	12:48:00	1634-04-4	Methyl tert-butyl ether	5.0	U	ug/L	5.0	07/17/2006	TRIP BLANK 1
35524	F23M9	F23N3	E1022-05A	W	07/22/2006	12:48:00	75-34-3	1,1-Dichloroethane	5.0	U	ug/L	5.0	07/17/2006	TRIP BLANK 1
35524	F23M9	F23N3	E1022-05A	W	07/22/2006	12:48:00	156-59-2	cis-1,2-Dichloroethene	5.0	U	ug/L	5.0	07/17/2006	TRIP BLANK 1
35524	F23M9	F23N3	E1022-05A	W	07/22/2006	12:48:00	78-93-3	2-Butanone	10	U	ug/L	10	07/17/2006	TRIP BLANK 1
35524	F23M9	F23N3	E1022-05A	W	07/22/2006	12:48:00	74-97-5	Bromochloromethane	5.0	U	ug/L	5.0	07/17/2006	TRIP BLANK 1
35524	F23M9	F23N3	E1022-05A	W	07/22/2006	12:48:00	67-66-3	Chloroform	5.0	U	ug/L	5.0	07/17/2006	TRIP BLANK 1
35524	F23M9	F23N3	E1022-05A	W	07/22/2006	12:48:00	71-55-6	1,1,1-Trichloroethane	5.0	U	ug/L	5.0	07/17/2006	TRIP BLANK 1
35524	F23M9	F23N3	E1022-05A	W	07/22/2006	12:48:00	110-82-7	Cyclohexane	5.0	U	ug/L	5.0	07/17/2006	TRIP BLANK 1
35524	F23M9	F23N3	E1022-05A	W	07/22/2006	12:48:00	56-23-5	Carbon tetrachloride	5.0	U	ug/L	5.0	07/17/2006	TRIP BLANK 1
35524	F23M9	F23N3	E1022-05A	W	07/22/2006	12:48:00	71-43-2	Benzene	5.0	U	ug/L	5.0	07/17/2006	TRIP BLANK 1
35524	F23M9	F23N3	E1022-05A	W	07/22/2006	12:48:00	107-06-2	1,2-Dichloroethane	5.0	U	ug/L	5.0	07/17/2006	TRIP BLANK 1
35524	F23M9	F23N3	E1022-05A	W	07/22/2006	12:48:00	123-91-1	1,4-Dioxane	100	UR	ug/L	100	07/17/2006	TRIP BLANK 1
35524	F23M9	F23N3	E1022-05A	W	07/22/2006	12:48:00	79-01-6	Trichloroethene	5.0	U	ug/L	5.0	07/17/2006	TRIP BLANK 1
35524	F23M9	F23N3	E1022-05A	W	07/22/2006	12:48:00	108-87-2	Methylcyclohexane	5.0	U	ug/L	5.0	07/17/2006	TRIP BLANK 1
35524	F23M9	F23N3	E1022-05A	W	07/22/2006	12:48:00	78-87-5	1,2-Dichloropropane	5.0	U	ug/L	5.0	07/17/2006	TRIP BLANK 1
35524	F23M9	F23N3	E1022-05A	W	07/22/2006	12:48:00	75-27-4	Bromodichloromethane	5.0	U	ug/L	5.0	07/17/2006	TRIP BLANK 1
35524	F23M9	F23N3	E1022-05A	W	07/22/2006	12:48:00	10061-01-5	cis-1,3-Dichloropropene	5.0	U	ug/L	5.0	07/17/2006	TRIP BLANK 1
35524	F23M9	F23N3	E1022-05A	W	07/22/2006	12:48:00	108-10-1	4-Methyl-2-pentanone	10	U	ug/L	10	07/17/2006	TRIP BLANK 1
35524	F23M9	F23N3	E1022-05A	W	07/22/2006	12:48:00	108-88-3	Toluene	5.0	U	ug/L	5.0	07/17/2006	TRIP BLANK 1
35524	F23M9	F23N3	E1022-05A	W	07/22/2006	12:48:00	10061-02-6	trans-1,3-Dichloropropene	5.0	U	ug/L	5.0	07/17/2006	TRIP BLANK 1
35524	F23M9	F23N3	E1022-05A	W	07/22/2006	12:48:00	79-00-5	1,1,2-Trichloroethane	5.0	U	ug/L	5.0	07/17/2006	TRIP BLANK 1
35524	F23M9	F23N3	E1022-05A	W	07/22/2006	12:48:00	127-18-4	Tetrachloroethene	2.1	LJ	ug/L	5.0	07/17/2006	TRIP BLANK 1
35524	F23M9	F23N3	E1022-05A	W	07/22/2006	12:48:00	591-78-6	2-Hexanone	10	U	ug/L	10	07/17/2006	TRIP BLANK 1
35524	F23M9	F23N3	E1022-05A	W	07/22/2006	12:48:00	124-48-1	Dibromochloromethane	5.0	U	ug/L	5.0	07/17/2006	TRIP BLANK 1
35524	F23M9	F23N3	E1022-05A	W	07/22/2006	12:48:00	106-93-4	1,2-Dibromoethane	5.0	U	ug/L	5.0	07/17/2006	TRIP BLANK 1
35524	F23M9	F23N3	E1022-05A	W	07/22/2006	12:48:00	108-90-7	Chlorobenzene	5.0	U	ug/L	5.0	07/17/2006	TRIP BLANK 1
35524	F23M9	F23N3	E1022-05A	W	07/22/2006	12:48:00	100-41-4	Ethylbenzene	5.0	U	ug/L	5.0	07/17/2006	TRIP BLANK 1
35524	F23M9	F23N3	E1022-05A	W	07/22/2006	12:48:00	95-47-6	o-Xylene	5.0	U	ug/L	5.0	07/17/2006	TRIP BLANK 1
35524	F23M9	F23N3	E1022-05A	W	07/22/2006	12:48:00	179601-23-1	m,p-Xylene	5.0	U	ug/L	5.0	07/17/2006	TRIP BLANK 1
35524	F23M9	F23N3	E1022-05A	W	07/22/2006	12:48:00	100-42-5	Styrene	5.0	U	ug/L	5.0	07/17/2006	TRIP BLANK 1
35524	F23M9	F23N3	E1022-05A	W	07/22/2006	12:48:00	75-25-2	Bromoform	5.0	U	ug/L	5.0	07/17/2006	TRIP BLANK 1
35524	F23M9	F23N3	E1022-05A	W	07/22/2006	12:48:00	98-82-8	Isopropylbenzene	5.0	U	ug/L	5.0	07/17/2006	TRIP BLANK 1
35524	F23M9	F23N3	E1022-05A	W	07/22/2006	12:48:00	79-34-5	1,1,2,2-Tetrachloroethane	5.0	U	ug/L	5.0	07/17/2006	TRIP BLANK 1
35524	F23M9	F23N3	E1022-05A	W	07/22/2006	12:48:00	541-73-1	1,3-Dichlorobenzene	5.0	U	ug/L	5.0	07/17/2006	TRIP BLANK 1
35524	F23M9	F23N3	E1022-05A	W	07/22/2006	12:48:00	106-46-7	1,4-Dichlorobenzene	5.0	U	ug/L	5.0	07/17/2006	TRIP BLANK 1
35524	F23M9	F23N3	E1022-05A	W	07/22/2006	12:48:00	95-50-1	1,2-Dichlorobenzene	5.0	U	ug/L	5.0	07/17/2006	TRIP BLANK 1
35524	F23M9	F23N3	E1022-05A	W	07/22/2006	12:48:00	96-12-8	1,2-Dibromo-3-chloropropane	5.0	U	ug/L	5.0	07/17/2006	TRIP BLANK 1
35524	F23M9	F23N3	E1022-05A	W	07/22/2006	12:48:00	120-82-1	1,2,4-Trichlorobenzene	5.0	U	ug/L	5.0	07/17/2006	TRIP BLANK 1
35524	F23M9	F23N3	E1022-05A	W	07/22/2006	12:48:00	87-61-6	1,2,3-Trichlorobenzene	5.0	U	ug/L	5.0	07/17/2006	TRIP BLANK 1
35524	F23M9	F23N4	E1022-06A	W	07/21/2006	14:24:00	75-71-8	Dichlorodifluoromethane	5.0	U	ug/L	5.0	07/18/2006	GP-7A
35524	F23M9	F23N4	E1022-06A	W	07/21/2006	14:24:00	74-87-3	Chloromethane	5.0	U	ug/L	5.0	07/18/2006	GP-7A
35524	F23M9	F23N4	E1022-06A	W	07/21/2006	14:24:00	75-01-4	Vinyl chloride	560	J	ug/L	5.0	07/18/2006	GP-7A
35524	F23M9	F23N4	E1022-06A	W	07/21/2006	14:24:00	74-83-9	Bromomethane	5.0	U	ug/L	5.0	07/18/2006	GP-7A
35524	F23M9	F23N4	E1022-06A	W	07/21/2006	14:24:00	75-00-3	Chloroethane	5.0	U	ug/L	5.0	07/18/2006	GP-7A
35524	F23M9	F23N4	E1022-06A	W	07/21/2006	14:24:00	75-69-4	Trichlorofluoromethane	5.0	U	ug/L	5.0	07/18/2006	GP-7A
35524	F23M9	F23N4	E1022-06A	W	07/21/2006	14:24:00	75-35-4	1,1-Dichloroethene	19		ug/L	5.0	07/18/2006	GP-7A
35524	F23M9	F23N4	E1022-06A	W	07/21/2006	14:24:00	76-13-1	1,1,2-Trichloro-1,2,2-trifluoroethane	5.0	U	ug/L	5.0	07/18/2006	GP-7A
35524	F23M9	F23N4	E1022-06A	W	07/21/2006	14:24:00	67-64-1	Acetone	10	U	ug/L	10	07/18/2006	GP-7A
35524	F23M9	F23N4	E1022-06A	W	07/21/2006	14:24:00	75-15-0	Carbon disulfide	5.0	U	ug/L	5.0	07/18/2006	GP-7A
35524	F23M9	F23N4	E1022-06A	W	07/21/2006	14:24:00	79-20-9	Methyl acetate	5.0	U	ug/L	5.0	07/18/2006	GP-7A
35524	F23M9	F23N4	E1022-06A	W	07/21/2006	14:24:00	75-09-2	Methylene chloride	2.3	LJ	ug/L	5.0	07/18/2006	GP-7A

35524	F23M9	F23N4	E1022-06A	W	07/21/2006	14:24:00	156-60-5	trans-1,2-Dichloroethene	52		ug/L	5.0	07/18/2006	GP-7A
35524	F23M9	F23N4	E1022-06A	W	07/21/2006	14:24:00	1634-04-4	Methyl tert-butyl ether	5.0	U	ug/L	5.0	07/18/2006	GP-7A
35524	F23M9	F23N4	E1022-06A	W	07/21/2006	14:24:00	75-34-3	1,1-Dichloroethane	2.5	LJ	ug/L	5.0	07/18/2006	GP-7A
35524	F23M9	F23N4	E1022-06A	W	07/21/2006	14:24:00	156-59-2	cis-1,2-Dichloroethene	5700	*	ug/L	5.0	07/18/2006	GP-7A
35524	F23M9	F23N4	E1022-06A	W	07/21/2006	14:24:00	78-93-3	2-Butanone	10	U	ug/L	10	07/18/2006	GP-7A
35524	F23M9	F23N4	E1022-06A	W	07/21/2006	14:24:00	74-97-5	Bromochloromethane	5.0	U	ug/L	5.0	07/18/2006	GP-7A
35524	F23M9	F23N4	E1022-06A	W	07/21/2006	14:24:00	67-66-3	Chloroform	5.0	U	ug/L	5.0	07/18/2006	GP-7A
35524	F23M9	F23N4	E1022-06A	W	07/21/2006	14:24:00	71-55-6	1,1,1-Trichloroethane	5.0	U	ug/L	5.0	07/18/2006	GP-7A
35524	F23M9	F23N4	E1022-06A	W	07/21/2006	14:24:00	110-82-7	Cyclohexane	5.0	U	ug/L	5.0	07/18/2006	GP-7A
35524	F23M9	F23N4	E1022-06A	W	07/21/2006	14:24:00	56-23-5	Carbon tetrachloride	5.0	U	ug/L	5.0	07/18/2006	GP-7A
35524	F23M9	F23N4	E1022-06A	W	07/21/2006	14:24:00	71-43-2	Benzene	5.0	U	ug/L	5.0	07/18/2006	GP-7A
35524	F23M9	F23N4	E1022-06A	W	07/21/2006	14:24:00	107-06-2	1,2-Dichloroethane	5.0	U	ug/L	5.0	07/18/2006	GP-7A
35524	F23M9	F23N4	E1022-06A	W	07/21/2006	14:24:00	123-91-1	1,4-Dioxane	100	UR	ug/L	100	07/18/2006	GP-7A
35524	F23M9	F23N4	E1022-06A	W	07/21/2006	14:24:00	79-01-6	Trichloroethene	5300	*	ug/L	5.0	07/18/2006	GP-7A
35524	F23M9	F23N4	E1022-06A	W	07/21/2006	14:24:00	108-87-2	Methylcyclohexane	5.0	U	ug/L	5.0	07/18/2006	GP-7A
35524	F23M9	F23N4	E1022-06A	W	07/21/2006	14:24:00	78-87-5	1,2-Dichloropropane	5.0	U	ug/L	5.0	07/18/2006	GP-7A
35524	F23M9	F23N4	E1022-06A	W	07/21/2006	14:24:00	75-27-4	Bromodichloromethane	5.0	U	ug/L	5.0	07/18/2006	GP-7A
35524	F23M9	F23N4	E1022-06A	W	07/21/2006	14:24:00	10061-01-5	cis-1,3-Dichloropropene	5.0	U	ug/L	5.0	07/18/2006	GP-7A
35524	F23M9	F23N4	E1022-06A	W	07/21/2006	14:24:00	108-10-1	4-Methyl-2-pentanone	10	U	ug/L	10	07/18/2006	GP-7A
35524	F23M9	F23N4	E1022-06A	W	07/21/2006	14:24:00	108-88-3	Toluene	11		ug/L	5.0	07/18/2006	GP-7A
35524	F23M9	F23N4	E1022-06A	W	07/21/2006	14:24:00	10061-02-6	trans-1,3-Dichloropropene	5.0	U	ug/L	5.0	07/18/2006	GP-7A
35524	F23M9	F23N4	E1022-06A	W	07/21/2006	14:24:00	79-00-5	1,1,2-Trichloroethane	5.0	U	ug/L	5.0	07/18/2006	GP-7A
35524	F23M9	F23N4	E1022-06A	W	07/21/2006	14:24:00	127-18-4	Tetrachloroethene	8400	*	ug/L	5.0	07/18/2006	GP-7A
35524	F23M9	F23N4	E1022-06A	W	07/21/2006	14:24:00	591-78-6	2-Hexanone	10	U	ug/L	10	07/18/2006	GP-7A
35524	F23M9	F23N4	E1022-06A	W	07/21/2006	14:24:00	124-48-1	Dibromochloromethane	5.0	U	ug/L	5.0	07/18/2006	GP-7A
35524	F23M9	F23N4	E1022-06A	W	07/21/2006	14:24:00	106-93-4	1,2-Dibromoethane	5.0	U	ug/L	5.0	07/18/2006	GP-7A
35524	F23M9	F23N4	E1022-06A	W	07/21/2006	14:24:00	108-90-7	Chlorobenzene	5.0	U	ug/L	5.0	07/18/2006	GP-7A
35524	F23M9	F23N4	E1022-06A	W	07/21/2006	14:24:00	100-41-4	Ethylbenzene	5.0	U	ug/L	5.0	07/18/2006	GP-7A
35524	F23M9	F23N4	E1022-06A	W	07/21/2006	14:24:00	95-47-6	o-Xylene	5.0	U	ug/L	5.0	07/18/2006	GP-7A
35524	F23M9	F23N4	E1022-06A	W	07/21/2006	14:24:00	179601-23-1	m,p-Xylene	2.6	LJ	ug/L	5.0	07/18/2006	GP-7A
35524	F23M9	F23N4	E1022-06A	W	07/21/2006	14:24:00	100-42-5	Styrene	5.0	U	ug/L	5.0	07/18/2006	GP-7A
35524	F23M9	F23N4	E1022-06A	W	07/21/2006	14:24:00	75-25-2	Bromoform	9.4		ug/L	5.0	07/18/2006	GP-7A
35524	F23M9	F23N4	E1022-06A	W	07/21/2006	14:24:00	98-82-8	Isopropylbenzene	5.0	U	ug/L	5.0	07/18/2006	GP-7A
35524	F23M9	F23N4	E1022-06A	W	07/21/2006	14:24:00	79-34-5	1,1,2,2-Tetrachloroethane	5.0	U	ug/L	5.0	07/18/2006	GP-7A
35524	F23M9	F23N4	E1022-06A	W	07/21/2006	14:24:00	541-73-1	1,3-Dichlorobenzene	5.0	U	ug/L	5.0	07/18/2006	GP-7A
35524	F23M9	F23N4	E1022-06A	W	07/21/2006	14:24:00	106-46-7	1,4-Dichlorobenzene	5.0	U	ug/L	5.0	07/18/2006	GP-7A
35524	F23M9	F23N4	E1022-06A	W	07/21/2006	14:24:00	95-50-1	1,2-Dichlorobenzene	5.0	U	ug/L	5.0	07/18/2006	GP-7A
35524	F23M9	F23N4	E1022-06A	W	07/21/2006	14:24:00	96-12-8	1,2-Dibromo-3-chloropropane	5.0	U	ug/L	5.0	07/18/2006	GP-7A
35524	F23M9	F23N4	E1022-06A	W	07/21/2006	14:24:00	120-82-1	1,2,4-Trichlorobenzene	5.0	U	ug/L	5.0	07/18/2006	GP-7A
35524	F23M9	F23N4	E1022-06A	W	07/21/2006	14:24:00	87-61-6	1,2,3-Trichlorobenzene	5.0	U	ug/L	5.0	07/18/2006	GP-7A
35524	F23M9	F23N4DL	E1022-06ADL	W	07/24/2006	22:51:00	75-71-8	Dichlorodifluoromethane	1300	U *	ug/L	1300	07/18/2006	GP-7A
35524	F23M9	F23N4DL	E1022-06ADL	W	07/24/2006	22:51:00	74-87-3	Chloromethane	1300	U *	ug/L	1300	07/18/2006	GP-7A
35524	F23M9	F23N4DL	E1022-06ADL	W	07/24/2006	22:51:00	75-01-4	Vinyl chloride	1300	U *	ug/L	1300	07/18/2006	GP-7A
35524	F23M9	F23N4DL	E1022-06ADL	W	07/24/2006	22:51:00	74-83-9	Bromomethane	1300	U *	ug/L	1300	07/18/2006	GP-7A
35524	F23M9	F23N4DL	E1022-06ADL	W	07/24/2006	22:51:00	75-00-3	Chloroethane	1300	U *	ug/L	1300	07/18/2006	GP-7A
35524	F23M9	F23N4DL	E1022-06ADL	W	07/24/2006	22:51:00	75-69-4	Trichlorofluoromethane	1300	U *	ug/L	1300	07/18/2006	GP-7A
35524	F23M9	F23N4DL	E1022-06ADL	W	07/24/2006	22:51:00	75-35-4	1,1-Dichloroethene	1300	U *	ug/L	1300	07/18/2006	GP-7A
35524	F23M9	F23N4DL	E1022-06ADL	W	07/24/2006	22:51:00	76-13-1	1,1,2-Trichloro-1,2,2-trifluoroethane	1300	U *	ug/L	1300	07/18/2006	GP-7A
35524	F23M9	F23N4DL	E1022-06ADL	W	07/24/2006	22:51:00	67-64-1	Acetone	2500	U *	ug/L	2500	07/18/2006	GP-7A
35524	F23M9	F23N4DL	E1022-06ADL	W	07/24/2006	22:51:00	75-15-0	Carbon disulfide	1300	U *	ug/L	1300	07/18/2006	GP-7A
35524	F23M9	F23N4DL	E1022-06ADL	W	07/24/2006	22:51:00	79-20-9	Methyl acetate	1300	U *	ug/L	1300	07/18/2006	GP-7A
35524	F23M9	F23N4DL	E1022-06ADL	W	07/24/2006	22:51:00	75-09-2	Methylene chloride	1300	U *	ug/L	1300	07/18/2006	GP-7A
35524	F23M9	F23N4DL	E1022-06ADL	W	07/24/2006	22:51:00	156-60-5	trans-1,2-Dichloroethene	1300	U *	ug/L	1300	07/18/2006	GP-7A
35524	F23M9	F23N4DL	E1022-06ADL	W	07/24/2006	22:51:00	1634-04-4	Methyl tert-butyl ether	1300	U *	ug/L	1300	07/18/2006	GP-7A

35524	F23M9	F23N4DL	E1022-06ADL	W	07/24/2006	22:51:00	75-34-3	1,1-Dichloroethane	1300	U *	ug/L	1300	07/18/2006	GP-7A
35524	F23M9	F23N4DL	E1022-06ADL	W	07/24/2006	22:51:00	156-59-2	cis-1,2-Dichloroethene	4600		ug/L	1300	07/18/2006	GP-7A
35524	F23M9	F23N4DL	E1022-06ADL	W	07/24/2006	22:51:00	78-93-3	2-Butanone	2500	U *	ug/L	2500	07/18/2006	GP-7A
35524	F23M9	F23N4DL	E1022-06ADL	W	07/24/2006	22:51:00	74-97-5	Bromochloromethane	1300	U *	ug/L	1300	07/18/2006	GP-7A
35524	F23M9	F23N4DL	E1022-06ADL	W	07/24/2006	22:51:00	67-66-3	Chloroform	1300	U *	ug/L	1300	07/18/2006	GP-7A
35524	F23M9	F23N4DL	E1022-06ADL	W	07/24/2006	22:51:00	71-55-6	1,1,1-Trichloroethane	1300	U *	ug/L	1300	07/18/2006	GP-7A
35524	F23M9	F23N4DL	E1022-06ADL	W	07/24/2006	22:51:00	110-82-7	Cyclohexane	1300	U *	ug/L	1300	07/18/2006	GP-7A
35524	F23M9	F23N4DL	E1022-06ADL	W	07/24/2006	22:51:00	56-23-5	Carbon tetrachloride	1300	U *	ug/L	1300	07/18/2006	GP-7A
35524	F23M9	F23N4DL	E1022-06ADL	W	07/24/2006	22:51:00	71-43-2	Benzene	1300	U *	ug/L	1300	07/18/2006	GP-7A
35524	F23M9	F23N4DL	E1022-06ADL	W	07/24/2006	22:51:00	107-06-2	1,2-Dichloroethane	1300	U *	ug/L	1300	07/18/2006	GP-7A
35524	F23M9	F23N4DL	E1022-06ADL	W	07/24/2006	22:51:00	123-91-1	1,4-Dioxane	25000	U *	ug/L	25000	07/18/2006	GP-7A
35524	F23M9	F23N4DL	E1022-06ADL	W	07/24/2006	22:51:00	79-01-6	Trichloroethene	4400		ug/L	1300	07/18/2006	GP-7A
35524	F23M9	F23N4DL	E1022-06ADL	W	07/24/2006	22:51:00	108-87-2	Methylcyclohexane	1300	U *	ug/L	1300	07/18/2006	GP-7A
35524	F23M9	F23N4DL	E1022-06ADL	W	07/24/2006	22:51:00	78-87-5	1,2-Dichloropropane	1300	U *	ug/L	1300	07/18/2006	GP-7A
35524	F23M9	F23N4DL	E1022-06ADL	W	07/24/2006	22:51:00	75-27-4	Bromodichloromethane	1300	U *	ug/L	1300	07/18/2006	GP-7A
35524	F23M9	F23N4DL	E1022-06ADL	W	07/24/2006	22:51:00	10061-01-5	cis-1,3-Dichloropropene	1300	U *	ug/L	1300	07/18/2006	GP-7A
35524	F23M9	F23N4DL	E1022-06ADL	W	07/24/2006	22:51:00	108-10-1	4-Methyl-2-pentanone	2500	U *	ug/L	2500	07/18/2006	GP-7A
35524	F23M9	F23N4DL	E1022-06ADL	W	07/24/2006	22:51:00	108-88-3	Toluene	1300	U *	ug/L	1300	07/18/2006	GP-7A
35524	F23M9	F23N4DL	E1022-06ADL	W	07/24/2006	22:51:00	10061-02-6	trans-1,3-Dichloropropene	1300	U *	ug/L	1300	07/18/2006	GP-7A
35524	F23M9	F23N4DL	E1022-06ADL	W	07/24/2006	22:51:00	79-00-5	1,1,2-Trichloroethane	1300	U *	ug/L	1300	07/18/2006	GP-7A
35524	F23M9	F23N4DL	E1022-06ADL	W	07/24/2006	22:51:00	127-18-4	Tetrachloroethene	43000		ug/L	1300	07/18/2006	GP-7A
35524	F23M9	F23N4DL	E1022-06ADL	W	07/24/2006	22:51:00	591-78-6	2-Hexanone	2500	U *	ug/L	2500	07/18/2006	GP-7A
35524	F23M9	F23N4DL	E1022-06ADL	W	07/24/2006	22:51:00	124-48-1	Dibromochloromethane	1300	U *	ug/L	1300	07/18/2006	GP-7A
35524	F23M9	F23N4DL	E1022-06ADL	W	07/24/2006	22:51:00	106-93-4	1,2-Dibromoethane	1300	U *	ug/L	1300	07/18/2006	GP-7A
35524	F23M9	F23N4DL	E1022-06ADL	W	07/24/2006	22:51:00	108-90-7	Chlorobenzene	1300	U *	ug/L	1300	07/18/2006	GP-7A
35524	F23M9	F23N4DL	E1022-06ADL	W	07/24/2006	22:51:00	100-41-4	Ethylbenzene	1300	U *	ug/L	1300	07/18/2006	GP-7A
35524	F23M9	F23N4DL	E1022-06ADL	W	07/24/2006	22:51:00	95-47-6	o-Xylene	1300	U *	ug/L	1300	07/18/2006	GP-7A
35524	F23M9	F23N4DL	E1022-06ADL	W	07/24/2006	22:51:00	179601-23-1	m,p-Xylene	1300	U *	ug/L	1300	07/18/2006	GP-7A
35524	F23M9	F23N4DL	E1022-06ADL	W	07/24/2006	22:51:00	100-42-5	Styrene	1300	U *	ug/L	1300	07/18/2006	GP-7A
35524	F23M9	F23N4DL	E1022-06ADL	W	07/24/2006	22:51:00	75-25-2	Bromoform	1300	U *	ug/L	1300	07/18/2006	GP-7A
35524	F23M9	F23N4DL	E1022-06ADL	W	07/24/2006	22:51:00	98-82-8	Isopropylbenzene	1300	U *	ug/L	1300	07/18/2006	GP-7A
35524	F23M9	F23N4DL	E1022-06ADL	W	07/24/2006	22:51:00	79-34-5	1,1,2,2-Tetrachloroethane	1300	U *	ug/L	1300	07/18/2006	GP-7A
35524	F23M9	F23N4DL	E1022-06ADL	W	07/24/2006	22:51:00	541-73-1	1,3-Dichlorobenzene	1300	U *	ug/L	1300	07/18/2006	GP-7A
35524	F23M9	F23N4DL	E1022-06ADL	W	07/24/2006	22:51:00	106-46-7	1,4-Dichlorobenzene	1300	U *	ug/L	1300	07/18/2006	GP-7A
35524	F23M9	F23N4DL	E1022-06ADL	W	07/24/2006	22:51:00	95-50-1	1,2-Dichlorobenzene	1300	U *	ug/L	1300	07/18/2006	GP-7A
35524	F23M9	F23N4DL	E1022-06ADL	W	07/24/2006	22:51:00	96-12-8	1,2-Dibromo-3-chloropropane	1300	U *	ug/L	1300	07/18/2006	GP-7A
35524	F23M9	F23N4DL	E1022-06ADL	W	07/24/2006	22:51:00	120-82-1	1,2,4-Trichlorobenzene	1300	U *	ug/L	1300	07/18/2006	GP-7A
35524	F23M9	F23N4DL	E1022-06ADL	W	07/24/2006	22:51:00	87-61-6	1,2,3-Trichlorobenzene	1300	U *	ug/L	1300	07/18/2006	GP-7A
35524	F23M9	F23N9	E1022-07A	W	07/21/2006	14:51:00	75-71-8	Dichlorodifluoromethane	5.0	U	ug/L	5.0	07/18/2006	GP-6A
35524	F23M9	F23N9	E1022-07A	W	07/21/2006	14:51:00	74-87-3	Chloromethane	5.0	U	ug/L	5.0	07/18/2006	GP-6A
35524	F23M9	F23N9	E1022-07A	W	07/21/2006	14:51:00	75-01-4	Vinyl chloride	620	J	ug/L	5.0	07/18/2006	GP-6A
35524	F23M9	F23N9	E1022-07A	W	07/21/2006	14:51:00	74-83-9	Bromomethane	5.0	U	ug/L	5.0	07/18/2006	GP-6A
35524	F23M9	F23N9	E1022-07A	W	07/21/2006	14:51:00	75-00-3	Chloroethane	5.0	U	ug/L	5.0	07/18/2006	GP-6A
35524	F23M9	F23N9	E1022-07A	W	07/21/2006	14:51:00	75-69-4	Trichlorofluoromethane	5.0	U	ug/L	5.0	07/18/2006	GP-6A
35524	F23M9	F23N9	E1022-07A	W	07/21/2006	14:51:00	75-35-4	1,1-Dichloroethene	7.9		ug/L	5.0	07/18/2006	GP-6A
35524	F23M9	F23N9	E1022-07A	W	07/21/2006	14:51:00	76-13-1	1,1,2-Trichloro-1,2,2-trifluoroethane	5.0	U	ug/L	5.0	07/18/2006	GP-6A
35524	F23M9	F23N9	E1022-07A	W	07/21/2006	14:51:00	67-64-1	Acetone	10	U	ug/L	10	07/18/2006	GP-6A
35524	F23M9	F23N9	E1022-07A	W	07/21/2006	14:51:00	75-15-0	Carbon disulfide	5.0	U	ug/L	5.0	07/18/2006	GP-6A
35524	F23M9	F23N9	E1022-07A	W	07/21/2006	14:51:00	79-20-9	Methyl acetate	5.0	U	ug/L	5.0	07/18/2006	GP-6A
35524	F23M9	F23N9	E1022-07A	W	07/21/2006	14:51:00	75-09-2	Methylene chloride	5.0	U	ug/L	5.0	07/18/2006	GP-6A
35524	F23M9	F23N9	E1022-07A	W	07/21/2006	14:51:00	156-60-5	trans-1,2-Dichloroethene	22		ug/L	5.0	07/18/2006	GP-6A
35524	F23M9	F23N9	E1022-07A	W	07/21/2006	14:51:00	1634-04-4	Methyl tert-butyl ether	5.0	U	ug/L	5.0	07/18/2006	GP-6A
35524	F23M9	F23N9	E1022-07A	W	07/21/2006	14:51:00	75-34-3	1,1-Dichloroethane	5.0	U	ug/L	5.0	07/18/2006	GP-6A
35524	F23M9	F23N9	E1022-07A	W	07/21/2006	14:51:00	156-59-2	cis-1,2-Dichloroethene	3400	*	ug/L	5.0	07/18/2006	GP-6A

35524	F23M9	F23N9	E1022-07A	W	07/21/2006	14:51:00	78-93-3	2-Butanone	10	U	ug/L	10	07/18/2006	GP-6A
35524	F23M9	F23N9	E1022-07A	W	07/21/2006	14:51:00	74-97-5	Bromochloromethane	5.0	U	ug/L	5.0	07/18/2006	GP-6A
35524	F23M9	F23N9	E1022-07A	W	07/21/2006	14:51:00	67-66-3	Chloroform	5.0	U	ug/L	5.0	07/18/2006	GP-6A
35524	F23M9	F23N9	E1022-07A	W	07/21/2006	14:51:00	71-55-6	1,1,1-Trichloroethane	5.0	U	ug/L	5.0	07/18/2006	GP-6A
35524	F23M9	F23N9	E1022-07A	W	07/21/2006	14:51:00	110-82-7	Cyclohexane	5.0	U	ug/L	5.0	07/18/2006	GP-6A
35524	F23M9	F23N9	E1022-07A	W	07/21/2006	14:51:00	56-23-5	Carbon tetrachloride	5.0	U	ug/L	5.0	07/18/2006	GP-6A
35524	F23M9	F23N9	E1022-07A	W	07/21/2006	14:51:00	71-43-2	Benzene	5.0	U	ug/L	5.0	07/18/2006	GP-6A
35524	F23M9	F23N9	E1022-07A	W	07/21/2006	14:51:00	107-06-2	1,2-Dichloroethane	5.0	U	ug/L	5.0	07/18/2006	GP-6A
35524	F23M9	F23N9	E1022-07A	W	07/21/2006	14:51:00	123-91-1	1,4-Dioxane	100	UR	ug/L	100	07/18/2006	GP-6A
35524	F23M9	F23N9	E1022-07A	W	07/21/2006	14:51:00	79-01-6	Trichloroethene	1400	J	ug/L	5.0	07/18/2006	GP-6A
35524	F23M9	F23N9	E1022-07A	W	07/21/2006	14:51:00	108-87-2	Methylcyclohexane	5.0	U	ug/L	5.0	07/18/2006	GP-6A
35524	F23M9	F23N9	E1022-07A	W	07/21/2006	14:51:00	78-87-5	1,2-Dichloropropane	5.0	U	ug/L	5.0	07/18/2006	GP-6A
35524	F23M9	F23N9	E1022-07A	W	07/21/2006	14:51:00	75-27-4	Bromodichloromethane	5.0	U	ug/L	5.0	07/18/2006	GP-6A
35524	F23M9	F23N9	E1022-07A	W	07/21/2006	14:51:00	10061-01-5	cis-1,3-Dichloropropene	5.0	U	ug/L	5.0	07/18/2006	GP-6A
35524	F23M9	F23N9	E1022-07A	W	07/21/2006	14:51:00	108-10-1	4-Methyl-2-pentanone	10	U	ug/L	10	07/18/2006	GP-6A
35524	F23M9	F23N9	E1022-07A	W	07/21/2006	14:51:00	108-88-3	Toluene	4.9	LJ	ug/L	5.0	07/18/2006	GP-6A
35524	F23M9	F23N9	E1022-07A	W	07/21/2006	14:51:00	10061-02-6	trans-1,3-Dichloropropene	5.0	U	ug/L	5.0	07/18/2006	GP-6A
35524	F23M9	F23N9	E1022-07A	W	07/21/2006	14:51:00	79-00-5	1,1,2-Trichloroethane	5.0	U	ug/L	5.0	07/18/2006	GP-6A
35524	F23M9	F23N9	E1022-07A	W	07/21/2006	14:51:00	127-18-4	Tetrachloroethene	6500	*	ug/L	5.0	07/18/2006	GP-6A
35524	F23M9	F23N9	E1022-07A	W	07/21/2006	14:51:00	591-78-6	2-Hexanone	10	U	ug/L	10	07/18/2006	GP-6A
35524	F23M9	F23N9	E1022-07A	W	07/21/2006	14:51:00	124-48-1	Dibromochloromethane	5.0	U	ug/L	5.0	07/18/2006	GP-6A
35524	F23M9	F23N9	E1022-07A	W	07/21/2006	14:51:00	106-93-4	1,2-Dibromoethane	5.0	U	ug/L	5.0	07/18/2006	GP-6A
35524	F23M9	F23N9	E1022-07A	W	07/21/2006	14:51:00	108-90-7	Chlorobenzene	5.0	U	ug/L	5.0	07/18/2006	GP-6A
35524	F23M9	F23N9	E1022-07A	W	07/21/2006	14:51:00	100-41-4	Ethylbenzene	5.0	U	ug/L	5.0	07/18/2006	GP-6A
35524	F23M9	F23N9	E1022-07A	W	07/21/2006	14:51:00	95-47-6	o-Xylene	5.0	U	ug/L	5.0	07/18/2006	GP-6A
35524	F23M9	F23N9	E1022-07A	W	07/21/2006	14:51:00	179601-23-1	m,p-Xylene	5.0	U	ug/L	5.0	07/18/2006	GP-6A
35524	F23M9	F23N9	E1022-07A	W	07/21/2006	14:51:00	100-42-5	Styrene	5.0	U	ug/L	5.0	07/18/2006	GP-6A
35524	F23M9	F23N9	E1022-07A	W	07/21/2006	14:51:00	75-25-2	Bromoform	5.0	U	ug/L	5.0	07/18/2006	GP-6A
35524	F23M9	F23N9	E1022-07A	W	07/21/2006	14:51:00	98-82-8	Isopropylbenzene	5.0	U	ug/L	5.0	07/18/2006	GP-6A
35524	F23M9	F23N9	E1022-07A	W	07/21/2006	14:51:00	79-34-5	1,1,2,2-Tetrachloroethane	5.0	U	ug/L	5.0	07/18/2006	GP-6A
35524	F23M9	F23N9	E1022-07A	W	07/21/2006	14:51:00	541-73-1	1,3-Dichlorobenzene	5.0	U	ug/L	5.0	07/18/2006	GP-6A
35524	F23M9	F23N9	E1022-07A	W	07/21/2006	14:51:00	106-46-7	1,4-Dichlorobenzene	5.0	U	ug/L	5.0	07/18/2006	GP-6A
35524	F23M9	F23N9	E1022-07A	W	07/21/2006	14:51:00	95-50-1	1,2-Dichlorobenzene	5.0	U	ug/L	5.0	07/18/2006	GP-6A
35524	F23M9	F23N9	E1022-07A	W	07/21/2006	14:51:00	96-12-8	1,2-Dibromo-3-chloropropane	5.0	U	ug/L	5.0	07/18/2006	GP-6A
35524	F23M9	F23N9	E1022-07A	W	07/21/2006	14:51:00	120-82-1	1,2,4-Trichlorobenzene	5.0	U	ug/L	5.0	07/18/2006	GP-6A
35524	F23M9	F23N9	E1022-07A	W	07/21/2006	14:51:00	87-61-6	1,2,3-Trichlorobenzene	5.0	U	ug/L	5.0	07/18/2006	GP-6A
35524	F23M9	F23N9DL	E1022-07ADL	W	07/24/2006	15:13:00	75-71-8	Dichlorodifluoromethane	1000	U *	ug/L	1000	07/18/2006	GP-6A
35524	F23M9	F23N9DL	E1022-07ADL	W	07/24/2006	15:13:00	74-87-3	Chloromethane	1000	U *	ug/L	1000	07/18/2006	GP-6A
35524	F23M9	F23N9DL	E1022-07ADL	W	07/24/2006	15:13:00	75-01-4	Vinyl chloride	1000	U *	ug/L	1000	07/18/2006	GP-6A
35524	F23M9	F23N9DL	E1022-07ADL	W	07/24/2006	15:13:00	74-83-9	Bromomethane	1000	U *	ug/L	1000	07/18/2006	GP-6A
35524	F23M9	F23N9DL	E1022-07ADL	W	07/24/2006	15:13:00	75-00-3	Chloroethane	1000	U *	ug/L	1000	07/18/2006	GP-6A
35524	F23M9	F23N9DL	E1022-07ADL	W	07/24/2006	15:13:00	75-69-4	Trichlorofluoromethane	1000	U *	ug/L	1000	07/18/2006	GP-6A
35524	F23M9	F23N9DL	E1022-07ADL	W	07/24/2006	15:13:00	75-35-4	1,1-Dichloroethene	1000	U *	ug/L	1000	07/18/2006	GP-6A
35524	F23M9	F23N9DL	E1022-07ADL	W	07/24/2006	15:13:00	76-13-1	1,1,2-Trichloro-1,2,2-trifluoroethane	1000	U *	ug/L	1000	07/18/2006	GP-6A
35524	F23M9	F23N9DL	E1022-07ADL	W	07/24/2006	15:13:00	67-64-1	Acetone	2000	U *	ug/L	2000	07/18/2006	GP-6A
35524	F23M9	F23N9DL	E1022-07ADL	W	07/24/2006	15:13:00	75-15-0	Carbon disulfide	1000	U *	ug/L	1000	07/18/2006	GP-6A
35524	F23M9	F23N9DL	E1022-07ADL	W	07/24/2006	15:13:00	79-20-9	Methyl acetate	1000	U *	ug/L	1000	07/18/2006	GP-6A
35524	F23M9	F23N9DL	E1022-07ADL	W	07/24/2006	15:13:00	75-09-2	Methylene chloride	1000	U *	ug/L	1000	07/18/2006	GP-6A
35524	F23M9	F23N9DL	E1022-07ADL	W	07/24/2006	15:13:00	156-60-5	trans-1,2-Dichloroethene	1000	U *	ug/L	1000	07/18/2006	GP-6A
35524	F23M9	F23N9DL	E1022-07ADL	W	07/24/2006	15:13:00	1634-04-4	Methyl tert-butyl ether	1000	U *	ug/L	1000	07/18/2006	GP-6A
35524	F23M9	F23N9DL	E1022-07ADL	W	07/24/2006	15:13:00	75-34-3	1,1-Dichloroethane	1000	U *	ug/L	1000	07/18/2006	GP-6A
35524	F23M9	F23N9DL	E1022-07ADL	W	07/24/2006	15:13:00	156-59-2	cis-1,2-Dichloroethene	2700		ug/L	1000	07/18/2006	GP-6A
35524	F23M9	F23N9DL	E1022-07ADL	W	07/24/2006	15:13:00	78-93-3	2-Butanone	2000	U *	ug/L	2000	07/18/2006	GP-6A
35524	F23M9	F23N9DL	E1022-07ADL	W	07/24/2006	15:13:00	74-97-5	Bromochloromethane	1000	U *	ug/L	1000	07/18/2006	GP-6A

35524	F23M9	F23N9DL	E1022-07ADL	W	07/24/2006	15:13:00	67-66-3	Chloroform	1000	U *	ug/L	1000	07/18/2006	GP-6A
35524	F23M9	F23N9DL	E1022-07ADL	W	07/24/2006	15:13:00	71-55-6	1,1,1-Trichloroethane	1000	U *	ug/L	1000	07/18/2006	GP-6A
35524	F23M9	F23N9DL	E1022-07ADL	W	07/24/2006	15:13:00	110-82-7	Cyclohexane	1000	U *	ug/L	1000	07/18/2006	GP-6A
35524	F23M9	F23N9DL	E1022-07ADL	W	07/24/2006	15:13:00	56-23-5	Carbon tetrachloride	1000	U *	ug/L	1000	07/18/2006	GP-6A
35524	F23M9	F23N9DL	E1022-07ADL	W	07/24/2006	15:13:00	71-43-2	Benzene	1000	U *	ug/L	1000	07/18/2006	GP-6A
35524	F23M9	F23N9DL	E1022-07ADL	W	07/24/2006	15:13:00	107-06-2	1,2-Dichloroethane	1000	U *	ug/L	1000	07/18/2006	GP-6A
35524	F23M9	F23N9DL	E1022-07ADL	W	07/24/2006	15:13:00	123-91-1	1,4-Dioxane	20000	U *	ug/L	20000	07/18/2006	GP-6A
35524	F23M9	F23N9DL	E1022-07ADL	W	07/24/2006	15:13:00	79-01-6	Trichloroethene	910	*	ug/L	1000	07/18/2006	GP-6A
35524	F23M9	F23N9DL	E1022-07ADL	W	07/24/2006	15:13:00	108-87-2	Methylcyclohexane	1000	U *	ug/L	1000	07/18/2006	GP-6A
35524	F23M9	F23N9DL	E1022-07ADL	W	07/24/2006	15:13:00	78-87-5	1,2-Dichloropropane	1000	U *	ug/L	1000	07/18/2006	GP-6A
35524	F23M9	F23N9DL	E1022-07ADL	W	07/24/2006	15:13:00	75-27-4	Bromodichloromethane	1000	U *	ug/L	1000	07/18/2006	GP-6A
35524	F23M9	F23N9DL	E1022-07ADL	W	07/24/2006	15:13:00	10061-01-5	cis-1,3-Dichloropropene	1000	U *	ug/L	1000	07/18/2006	GP-6A
35524	F23M9	F23N9DL	E1022-07ADL	W	07/24/2006	15:13:00	108-10-1	4-Methyl-2-pentanone	2000	U *	ug/L	2000	07/18/2006	GP-6A
35524	F23M9	F23N9DL	E1022-07ADL	W	07/24/2006	15:13:00	108-88-3	Toluene	1000	U *	ug/L	1000	07/18/2006	GP-6A
35524	F23M9	F23N9DL	E1022-07ADL	W	07/24/2006	15:13:00	10061-02-6	trans-1,3-Dichloropropene	1000	U *	ug/L	1000	07/18/2006	GP-6A
35524	F23M9	F23N9DL	E1022-07ADL	W	07/24/2006	15:13:00	79-00-5	1,1,2-Trichloroethane	1000	U *	ug/L	1000	07/18/2006	GP-6A
35524	F23M9	F23N9DL	E1022-07ADL	W	07/24/2006	15:13:00	127-18-4	Tetrachloroethene	23000		ug/L	1000	07/18/2006	GP-6A
35524	F23M9	F23N9DL	E1022-07ADL	W	07/24/2006	15:13:00	591-78-6	2-Hexanone	2000	U *	ug/L	2000	07/18/2006	GP-6A
35524	F23M9	F23N9DL	E1022-07ADL	W	07/24/2006	15:13:00	124-48-1	Dibromochloromethane	1000	U *	ug/L	1000	07/18/2006	GP-6A
35524	F23M9	F23N9DL	E1022-07ADL	W	07/24/2006	15:13:00	106-93-4	1,2-Dibromoethane	1000	U *	ug/L	1000	07/18/2006	GP-6A
35524	F23M9	F23N9DL	E1022-07ADL	W	07/24/2006	15:13:00	108-90-7	Chlorobenzene	1000	U *	ug/L	1000	07/18/2006	GP-6A
35524	F23M9	F23N9DL	E1022-07ADL	W	07/24/2006	15:13:00	100-41-4	Ethylbenzene	1000	U *	ug/L	1000	07/18/2006	GP-6A
35524	F23M9	F23N9DL	E1022-07ADL	W	07/24/2006	15:13:00	95-47-6	o-Xylene	1000	U *	ug/L	1000	07/18/2006	GP-6A
35524	F23M9	F23N9DL	E1022-07ADL	W	07/24/2006	15:13:00	179601-23-1	m,p-Xylene	1000	U *	ug/L	1000	07/18/2006	GP-6A
35524	F23M9	F23N9DL	E1022-07ADL	W	07/24/2006	15:13:00	100-42-5	Styrene	1000	U *	ug/L	1000	07/18/2006	GP-6A
35524	F23M9	F23N9DL	E1022-07ADL	W	07/24/2006	15:13:00	75-25-2	Bromoform	1000	U *	ug/L	1000	07/18/2006	GP-6A
35524	F23M9	F23N9DL	E1022-07ADL	W	07/24/2006	15:13:00	98-82-8	Isopropylbenzene	1000	U *	ug/L	1000	07/18/2006	GP-6A
35524	F23M9	F23N9DL	E1022-07ADL	W	07/24/2006	15:13:00	79-34-5	1,1,2,2-Tetrachloroethane	1000	U *	ug/L	1000	07/18/2006	GP-6A
35524	F23M9	F23N9DL	E1022-07ADL	W	07/24/2006	15:13:00	541-73-1	1,3-Dichlorobenzene	1000	U *	ug/L	1000	07/18/2006	GP-6A
35524	F23M9	F23N9DL	E1022-07ADL	W	07/24/2006	15:13:00	106-46-7	1,4-Dichlorobenzene	1000	U *	ug/L	1000	07/18/2006	GP-6A
35524	F23M9	F23N9DL	E1022-07ADL	W	07/24/2006	15:13:00	95-50-1	1,2-Dichlorobenzene	1000	U *	ug/L	1000	07/18/2006	GP-6A
35524	F23M9	F23N9DL	E1022-07ADL	W	07/24/2006	15:13:00	96-12-8	1,2-Dibromo-3-chloropropane	1000	U *	ug/L	1000	07/18/2006	GP-6A
35524	F23M9	F23N9DL	E1022-07ADL	W	07/24/2006	15:13:00	120-82-1	1,2,4-Trichlorobenzene	1000	U *	ug/L	1000	07/18/2006	GP-6A
35524	F23M9	F23N9DL	E1022-07ADL	W	07/24/2006	15:13:00	87-61-6	1,2,3-Trichlorobenzene	1000	U *	ug/L	1000	07/18/2006	GP-6A
35524	F23M9	F23P4	E1022-08A	W	07/21/2006	15:17:00	75-71-8	Dichlorodifluoromethane	5.0	U	ug/L	5.0	07/18/2006	GP-5A
35524	F23M9	F23P4	E1022-08A	W	07/21/2006	15:17:00	74-87-3	Chloromethane	5.0	U	ug/L	5.0	07/18/2006	GP-5A
35524	F23M9	F23P4	E1022-08A	W	07/21/2006	15:17:00	75-01-4	Vinyl chloride	430	*	ug/L	5.0	07/18/2006	GP-5A
35524	F23M9	F23P4	E1022-08A	W	07/21/2006	15:17:00	74-83-9	Bromomethane	5.0	U	ug/L	5.0	07/18/2006	GP-5A
35524	F23M9	F23P4	E1022-08A	W	07/21/2006	15:17:00	75-00-3	Chloroethane	5.0	U	ug/L	5.0	07/18/2006	GP-5A
35524	F23M9	F23P4	E1022-08A	W	07/21/2006	15:17:00	75-69-4	Trichlorofluoromethane	5.0	U	ug/L	5.0	07/18/2006	GP-5A
35524	F23M9	F23P4	E1022-08A	W	07/21/2006	15:17:00	75-35-4	1,1-Dichloroethene	4.8	LJ	ug/L	5.0	07/18/2006	GP-5A
35524	F23M9	F23P4	E1022-08A	W	07/21/2006	15:17:00	76-13-1	1,1,2-Trichloro-1,2,2-trifluoroethane	5.0	U	ug/L	5.0	07/18/2006	GP-5A
35524	F23M9	F23P4	E1022-08A	W	07/21/2006	15:17:00	67-64-1	Acetone	10	U	ug/L	10	07/18/2006	GP-5A
35524	F23M9	F23P4	E1022-08A	W	07/21/2006	15:17:00	75-15-0	Carbon disulfide	5.0	U	ug/L	5.0	07/18/2006	GP-5A
35524	F23M9	F23P4	E1022-08A	W	07/21/2006	15:17:00	79-20-9	Methyl acetate	5.0	U	ug/L	5.0	07/18/2006	GP-5A
35524	F23M9	F23P4	E1022-08A	W	07/21/2006	15:17:00	75-09-2	Methylene chloride	5.0	U	ug/L	5.0	07/18/2006	GP-5A
35524	F23M9	F23P4	E1022-08A	W	07/21/2006	15:17:00	156-60-5	trans-1,2-Dichloroethene	19		ug/L	5.0	07/18/2006	GP-5A
35524	F23M9	F23P4	E1022-08A	W	07/21/2006	15:17:00	1634-04-4	Methyl tert-butyl ether	5.0	U	ug/L	5.0	07/18/2006	GP-5A
35524	F23M9	F23P4	E1022-08A	W	07/21/2006	15:17:00	75-34-3	1,1-Dichloroethane	5.0	U	ug/L	5.0	07/18/2006	GP-5A
35524	F23M9	F23P4	E1022-08A	W	07/21/2006	15:17:00	156-59-2	cis-1,2-Dichloroethene	2000	*	ug/L	5.0	07/18/2006	GP-5A
35524	F23M9	F23P4	E1022-08A	W	07/21/2006	15:17:00	78-93-3	2-Butanone	10	U	ug/L	10	07/18/2006	GP-5A
35524	F23M9	F23P4	E1022-08A	W	07/21/2006	15:17:00	74-97-5	Bromochloromethane	5.0	U	ug/L	5.0	07/18/2006	GP-5A
35524	F23M9	F23P4	E1022-08A	W	07/21/2006	15:17:00	67-66-3	Chloroform	5.0	U	ug/L	5.0	07/18/2006	GP-5A
35524	F23M9	F23P4	E1022-08A	W	07/21/2006	15:17:00	71-55-6	1,1,1-Trichloroethane	5.0	U	ug/L	5.0	07/18/2006	GP-5A

35524	F23M9	F23P4	E1022-08A	W	07/21/2006	15:17:00	110-82-7	Cyclohexane	5.0	U	ug/L	5.0	07/18/2006	GP-5A
35524	F23M9	F23P4	E1022-08A	W	07/21/2006	15:17:00	56-23-5	Carbon tetrachloride	5.0	U	ug/L	5.0	07/18/2006	GP-5A
35524	F23M9	F23P4	E1022-08A	W	07/21/2006	15:17:00	71-43-2	Benzene	5.0	U	ug/L	5.0	07/18/2006	GP-5A
35524	F23M9	F23P4	E1022-08A	W	07/21/2006	15:17:00	107-06-2	1,2-Dichloroethane	5.0	U	ug/L	5.0	07/18/2006	GP-5A
35524	F23M9	F23P4	E1022-08A	W	07/21/2006	15:17:00	123-91-1	1,4-Dioxane	100	UR	ug/L	100	07/18/2006	GP-5A
35524	F23M9	F23P4	E1022-08A	W	07/21/2006	15:17:00	79-01-6	Trichloroethene	1000	*	ug/L	5.0	07/18/2006	GP-5A
35524	F23M9	F23P4	E1022-08A	W	07/21/2006	15:17:00	108-87-2	Methylcyclohexane	5.0	U	ug/L	5.0	07/18/2006	GP-5A
35524	F23M9	F23P4	E1022-08A	W	07/21/2006	15:17:00	78-87-5	1,2-Dichloropropane	5.0	U	ug/L	5.0	07/18/2006	GP-5A
35524	F23M9	F23P4	E1022-08A	W	07/21/2006	15:17:00	75-27-4	Bromodichloromethane	5.0	U	ug/L	5.0	07/18/2006	GP-5A
35524	F23M9	F23P4	E1022-08A	W	07/21/2006	15:17:00	10061-01-5	cis-1,3-Dichloropropene	3.4	LJ	ug/L	5.0	07/18/2006	GP-5A
35524	F23M9	F23P4	E1022-08A	W	07/21/2006	15:17:00	108-10-1	4-Methyl-2-pentanone	10	U	ug/L	10	07/18/2006	GP-5A
35524	F23M9	F23P4	E1022-08A	W	07/21/2006	15:17:00	108-88-3	Toluene	4.8	LJ	ug/L	5.0	07/18/2006	GP-5A
35524	F23M9	F23P4	E1022-08A	W	07/21/2006	15:17:00	10061-02-6	trans-1,3-Dichloropropene	5.0	U	ug/L	5.0	07/18/2006	GP-5A
35524	F23M9	F23P4	E1022-08A	W	07/21/2006	15:17:00	79-00-5	1,1,2-Trichloroethane	5.0	U	ug/L	5.0	07/18/2006	GP-5A
35524	F23M9	F23P4	E1022-08A	W	07/21/2006	15:17:00	127-18-4	Tetrachloroethene	4900	*	ug/L	5.0	07/18/2006	GP-5A
35524	F23M9	F23P4	E1022-08A	W	07/21/2006	15:17:00	591-78-6	2-Hexanone	10	U	ug/L	10	07/18/2006	GP-5A
35524	F23M9	F23P4	E1022-08A	W	07/21/2006	15:17:00	124-48-1	Dibromochloromethane	5.0	U	ug/L	5.0	07/18/2006	GP-5A
35524	F23M9	F23P4	E1022-08A	W	07/21/2006	15:17:00	106-93-4	1,2-Dibromoethane	5.0	U	ug/L	5.0	07/18/2006	GP-5A
35524	F23M9	F23P4	E1022-08A	W	07/21/2006	15:17:00	108-90-7	Chlorobenzene	5.0	U	ug/L	5.0	07/18/2006	GP-5A
35524	F23M9	F23P4	E1022-08A	W	07/21/2006	15:17:00	100-41-4	Ethylbenzene	5.0	U	ug/L	5.0	07/18/2006	GP-5A
35524	F23M9	F23P4	E1022-08A	W	07/21/2006	15:17:00	95-47-6	o-Xylene	5.0	U	ug/L	5.0	07/18/2006	GP-5A
35524	F23M9	F23P4	E1022-08A	W	07/21/2006	15:17:00	179601-23-1	m,p-Xylene	5.0	U	ug/L	5.0	07/18/2006	GP-5A
35524	F23M9	F23P4	E1022-08A	W	07/21/2006	15:17:00	100-42-5	Styrene	5.0	U	ug/L	5.0	07/18/2006	GP-5A
35524	F23M9	F23P4	E1022-08A	W	07/21/2006	15:17:00	75-25-2	Bromoform	5.0	U	ug/L	5.0	07/18/2006	GP-5A
35524	F23M9	F23P4	E1022-08A	W	07/21/2006	15:17:00	98-82-8	Isopropylbenzene	5.0	U	ug/L	5.0	07/18/2006	GP-5A
35524	F23M9	F23P4	E1022-08A	W	07/21/2006	15:17:00	79-34-5	1,1,2,2-Tetrachloroethane	5.0	U	ug/L	5.0	07/18/2006	GP-5A
35524	F23M9	F23P4	E1022-08A	W	07/21/2006	15:17:00	541-73-1	1,3-Dichlorobenzene	5.0	U	ug/L	5.0	07/18/2006	GP-5A
35524	F23M9	F23P4	E1022-08A	W	07/21/2006	15:17:00	106-46-7	1,4-Dichlorobenzene	5.0	U	ug/L	5.0	07/18/2006	GP-5A
35524	F23M9	F23P4	E1022-08A	W	07/21/2006	15:17:00	95-50-1	1,2-Dichlorobenzene	5.0	U	ug/L	5.0	07/18/2006	GP-5A
35524	F23M9	F23P4	E1022-08A	W	07/21/2006	15:17:00	96-12-8	1,2-Dibromo-3-chloropropane	5.0	U	ug/L	5.0	07/18/2006	GP-5A
35524	F23M9	F23P4	E1022-08A	W	07/21/2006	15:17:00	120-82-1	1,2,4-Trichlorobenzene	5.0	U	ug/L	5.0	07/18/2006	GP-5A
35524	F23M9	F23P4	E1022-08A	W	07/21/2006	15:17:00	87-61-6	1,2,3-Trichlorobenzene	5.0	U	ug/L	5.0	07/18/2006	GP-5A
35524	F23M9	F23P4DL	E1022-08ADL	W	07/24/2006	13:26:00	75-71-8	Dichlorodifluoromethane	250	U *	ug/L	250	07/18/2006	GP-5A
35524	F23M9	F23P4DL	E1022-08ADL	W	07/24/2006	13:26:00	74-87-3	Chloromethane	250	U *	ug/L	250	07/18/2006	GP-5A
35524	F23M9	F23P4DL	E1022-08ADL	W	07/24/2006	13:26:00	75-01-4	Vinyl chloride	290		ug/L	250	07/18/2006	GP-5A
35524	F23M9	F23P4DL	E1022-08ADL	W	07/24/2006	13:26:00	74-83-9	Bromomethane	250	U *	ug/L	250	07/18/2006	GP-5A
35524	F23M9	F23P4DL	E1022-08ADL	W	07/24/2006	13:26:00	75-00-3	Chloroethane	250	U *	ug/L	250	07/18/2006	GP-5A
35524	F23M9	F23P4DL	E1022-08ADL	W	07/24/2006	13:26:00	75-69-4	Trichlorofluoromethane	250	U *	ug/L	250	07/18/2006	GP-5A
35524	F23M9	F23P4DL	E1022-08ADL	W	07/24/2006	13:26:00	75-35-4	1,1-Dichloroethene	250	U *	ug/L	250	07/18/2006	GP-5A
35524	F23M9	F23P4DL	E1022-08ADL	W	07/24/2006	13:26:00	76-13-1	1,1,2-Trichloro-1,2,2-trifluoroethane	250	U *	ug/L	250	07/18/2006	GP-5A
35524	F23M9	F23P4DL	E1022-08ADL	W	07/24/2006	13:26:00	67-64-1	Acetone	500	U *	ug/L	500	07/18/2006	GP-5A
35524	F23M9	F23P4DL	E1022-08ADL	W	07/24/2006	13:26:00	75-15-0	Carbon disulfide	250	U *	ug/L	250	07/18/2006	GP-5A
35524	F23M9	F23P4DL	E1022-08ADL	W	07/24/2006	13:26:00	79-20-9	Methyl acetate	250	U *	ug/L	250	07/18/2006	GP-5A
35524	F23M9	F23P4DL	E1022-08ADL	W	07/24/2006	13:26:00	75-09-2	Methylene chloride	250	U *	ug/L	250	07/18/2006	GP-5A
35524	F23M9	F23P4DL	E1022-08ADL	W	07/24/2006	13:26:00	156-60-5	trans-1,2-Dichloroethene	250	U *	ug/L	250	07/18/2006	GP-5A
35524	F23M9	F23P4DL	E1022-08ADL	W	07/24/2006	13:26:00	1634-04-4	Methyl tert-butyl ether	250	U *	ug/L	250	07/18/2006	GP-5A
35524	F23M9	F23P4DL	E1022-08ADL	W	07/24/2006	13:26:00	75-34-3	1,1-Dichloroethane	250	U *	ug/L	250	07/18/2006	GP-5A
35524	F23M9	F23P4DL	E1022-08ADL	W	07/24/2006	13:26:00	156-59-2	cis-1,2-Dichloroethene	1600		ug/L	250	07/18/2006	GP-5A
35524	F23M9	F23P4DL	E1022-08ADL	W	07/24/2006	13:26:00	78-93-3	2-Butanone	500	U *	ug/L	500	07/18/2006	GP-5A
35524	F23M9	F23P4DL	E1022-08ADL	W	07/24/2006	13:26:00	74-97-5	Bromochloromethane	250	U *	ug/L	250	07/18/2006	GP-5A
35524	F23M9	F23P4DL	E1022-08ADL	W	07/24/2006	13:26:00	67-66-3	Chloroform	250	U *	ug/L	250	07/18/2006	GP-5A
35524	F23M9	F23P4DL	E1022-08ADL	W	07/24/2006	13:26:00	71-55-6	1,1,1-Trichloroethane	250	U *	ug/L	250	07/18/2006	GP-5A
35524	F23M9	F23P4DL	E1022-08ADL	W	07/24/2006	13:26:00	110-82-7	Cyclohexane	250	U *	ug/L	250	07/18/2006	GP-5A
35524	F23M9	F23P4DL	E1022-08ADL	W	07/24/2006	13:26:00	56-23-5	Carbon tetrachloride	250	U *	ug/L	250	07/18/2006	GP-5A

35524	F23M9	F23P4DL	E1022-08ADL	W	07/24/2006	13:26:00	71-43-2	Benzene	250	U *	ug/L	250	07/18/2006	GP-5A
35524	F23M9	F23P4DL	E1022-08ADL	W	07/24/2006	13:26:00	107-06-2	1,2-Dichloroethane	250	U *	ug/L	250	07/18/2006	GP-5A
35524	F23M9	F23P4DL	E1022-08ADL	W	07/24/2006	13:26:00	123-91-1	1,4-Dioxane	5000	U *	ug/L	5000	07/18/2006	GP-5A
35524	F23M9	F23P4DL	E1022-08ADL	W	07/24/2006	13:26:00	79-01-6	Trichloroethene	680		ug/L	250	07/18/2006	GP-5A
35524	F23M9	F23P4DL	E1022-08ADL	W	07/24/2006	13:26:00	108-87-2	Methylcyclohexane	250	U *	ug/L	250	07/18/2006	GP-5A
35524	F23M9	F23P4DL	E1022-08ADL	W	07/24/2006	13:26:00	78-87-5	1,2-Dichloropropane	250	U *	ug/L	250	07/18/2006	GP-5A
35524	F23M9	F23P4DL	E1022-08ADL	W	07/24/2006	13:26:00	75-27-4	Bromodichloromethane	250	U *	ug/L	250	07/18/2006	GP-5A
35524	F23M9	F23P4DL	E1022-08ADL	W	07/24/2006	13:26:00	10061-01-5	cis-1,3-Dichloropropene	250	U *	ug/L	250	07/18/2006	GP-5A
35524	F23M9	F23P4DL	E1022-08ADL	W	07/24/2006	13:26:00	108-10-1	4-Methyl-2-pentanone	500	U *	ug/L	500	07/18/2006	GP-5A
35524	F23M9	F23P4DL	E1022-08ADL	W	07/24/2006	13:26:00	108-88-3	Toluene	250	U *	ug/L	250	07/18/2006	GP-5A
35524	F23M9	F23P4DL	E1022-08ADL	W	07/24/2006	13:26:00	10061-02-6	trans-1,3-Dichloropropene	250	U *	ug/L	250	07/18/2006	GP-5A
35524	F23M9	F23P4DL	E1022-08ADL	W	07/24/2006	13:26:00	79-00-5	1,1,2-Trichloroethane	250	U *	ug/L	250	07/18/2006	GP-5A
35524	F23M9	F23P4DL	E1022-08ADL	W	07/24/2006	13:26:00	127-18-4	Tetrachloroethene	4900		ug/L	250	07/18/2006	GP-5A
35524	F23M9	F23P4DL	E1022-08ADL	W	07/24/2006	13:26:00	591-78-6	2-Hexanone	500	U *	ug/L	500	07/18/2006	GP-5A
35524	F23M9	F23P4DL	E1022-08ADL	W	07/24/2006	13:26:00	124-48-1	Dibromochloromethane	250	U *	ug/L	250	07/18/2006	GP-5A
35524	F23M9	F23P4DL	E1022-08ADL	W	07/24/2006	13:26:00	106-93-4	1,2-Dibromoethane	250	U *	ug/L	250	07/18/2006	GP-5A
35524	F23M9	F23P4DL	E1022-08ADL	W	07/24/2006	13:26:00	108-90-7	Chlorobenzene	250	U *	ug/L	250	07/18/2006	GP-5A
35524	F23M9	F23P4DL	E1022-08ADL	W	07/24/2006	13:26:00	100-41-4	Ethylbenzene	250	U *	ug/L	250	07/18/2006	GP-5A
35524	F23M9	F23P4DL	E1022-08ADL	W	07/24/2006	13:26:00	95-47-6	o-Xylene	250	U *	ug/L	250	07/18/2006	GP-5A
35524	F23M9	F23P4DL	E1022-08ADL	W	07/24/2006	13:26:00	179601-23-1	m,p-Xylene	250	U *	ug/L	250	07/18/2006	GP-5A
35524	F23M9	F23P4DL	E1022-08ADL	W	07/24/2006	13:26:00	100-42-5	Styrene	250	U *	ug/L	250	07/18/2006	GP-5A
35524	F23M9	F23P4DL	E1022-08ADL	W	07/24/2006	13:26:00	75-25-2	Bromoform	250	U *	ug/L	250	07/18/2006	GP-5A
35524	F23M9	F23P4DL	E1022-08ADL	W	07/24/2006	13:26:00	98-82-8	Isopropylbenzene	250	U *	ug/L	250	07/18/2006	GP-5A
35524	F23M9	F23P4DL	E1022-08ADL	W	07/24/2006	13:26:00	79-34-5	1,1,2,2-Tetrachloroethane	250	U *	ug/L	250	07/18/2006	GP-5A
35524	F23M9	F23P4DL	E1022-08ADL	W	07/24/2006	13:26:00	541-73-1	1,3-Dichlorobenzene	250	U *	ug/L	250	07/18/2006	GP-5A
35524	F23M9	F23P4DL	E1022-08ADL	W	07/24/2006	13:26:00	106-46-7	1,4-Dichlorobenzene	250	U *	ug/L	250	07/18/2006	GP-5A
35524	F23M9	F23P4DL	E1022-08ADL	W	07/24/2006	13:26:00	95-50-1	1,2-Dichlorobenzene	250	U *	ug/L	250	07/18/2006	GP-5A
35524	F23M9	F23P4DL	E1022-08ADL	W	07/24/2006	13:26:00	96-12-8	1,2-Dibromo-3-chloropropane	250	U *	ug/L	250	07/18/2006	GP-5A
35524	F23M9	F23P4DL	E1022-08ADL	W	07/24/2006	13:26:00	120-82-1	1,2,4-Trichlorobenzene	250	U *	ug/L	250	07/18/2006	GP-5A
35524	F23M9	F23P4DL	E1022-08ADL	W	07/24/2006	13:26:00	87-61-6	1,2,3-Trichlorobenzene	250	U *	ug/L	250	07/18/2006	GP-5A
35524	F23M9	F23P9	E1022-12A	W	07/21/2006	17:04:00	75-71-8	Dichlorodifluoromethane	5.0	U	ug/L	5.0	07/19/2006	GP-4A
35524	F23M9	F23P9	E1022-12A	W	07/21/2006	17:04:00	74-87-3	Chloromethane	5.0	U	ug/L	5.0	07/19/2006	GP-4A
35524	F23M9	F23P9	E1022-12A	W	07/21/2006	17:04:00	75-01-4	Vinyl chloride	490	*	ug/L	5.0	07/19/2006	GP-4A
35524	F23M9	F23P9	E1022-12A	W	07/21/2006	17:04:00	74-83-9	Bromomethane	5.0	U	ug/L	5.0	07/19/2006	GP-4A
35524	F23M9	F23P9	E1022-12A	W	07/21/2006	17:04:00	75-00-3	Chloroethane	5.0	U	ug/L	5.0	07/19/2006	GP-4A
35524	F23M9	F23P9	E1022-12A	W	07/21/2006	17:04:00	75-69-4	Trichlorofluoromethane	5.0	U	ug/L	5.0	07/19/2006	GP-4A
35524	F23M9	F23P9	E1022-12A	W	07/21/2006	17:04:00	75-35-4	1,1-Dichloroethene	5.0	U	ug/L	5.0	07/19/2006	GP-4A
35524	F23M9	F23P9	E1022-12A	W	07/21/2006	17:04:00	76-13-1	1,1,2-Trichloro-1,2,2-trifluoroethane	5.0	U	ug/L	5.0	07/19/2006	GP-4A
35524	F23M9	F23P9	E1022-12A	W	07/21/2006	17:04:00	67-64-1	Acetone	10	U	ug/L	10	07/19/2006	GP-4A
35524	F23M9	F23P9	E1022-12A	W	07/21/2006	17:04:00	75-15-0	Carbon disulfide	5.0	U	ug/L	5.0	07/19/2006	GP-4A
35524	F23M9	F23P9	E1022-12A	W	07/21/2006	17:04:00	79-20-9	Methyl acetate	5.0	U	ug/L	5.0	07/19/2006	GP-4A
35524	F23M9	F23P9	E1022-12A	W	07/21/2006	17:04:00	75-09-2	Methylene chloride	5.0	U	ug/L	5.0	07/19/2006	GP-4A
35524	F23M9	F23P9	E1022-12A	W	07/21/2006	17:04:00	156-60-5	trans-1,2-Dichloroethene	27		ug/L	5.0	07/19/2006	GP-4A
35524	F23M9	F23P9	E1022-12A	W	07/21/2006	17:04:00	1634-04-4	Methyl tert-butyl ether	5.0	U	ug/L	5.0	07/19/2006	GP-4A
35524	F23M9	F23P9	E1022-12A	W	07/21/2006	17:04:00	75-34-3	1,1-Dichloroethane	5.0	U	ug/L	5.0	07/19/2006	GP-4A
35524	F23M9	F23P9	E1022-12A	W	07/21/2006	17:04:00	156-59-2	cis-1,2-Dichloroethene	2300	*	ug/L	5.0	07/19/2006	GP-4A
35524	F23M9	F23P9	E1022-12A	W	07/21/2006	17:04:00	78-93-3	2-Butanone	10	U	ug/L	10	07/19/2006	GP-4A
35524	F23M9	F23P9	E1022-12A	W	07/21/2006	17:04:00	74-97-5	Bromochloromethane	5.0	U	ug/L	5.0	07/19/2006	GP-4A
35524	F23M9	F23P9	E1022-12A	W	07/21/2006	17:04:00	67-66-3	Chloroform	5.0	U	ug/L	5.0	07/19/2006	GP-4A
35524	F23M9	F23P9	E1022-12A	W	07/21/2006	17:04:00	71-55-6	1,1,1-Trichloroethane	5.0	U	ug/L	5.0	07/19/2006	GP-4A
35524	F23M9	F23P9	E1022-12A	W	07/21/2006	17:04:00	110-82-7	Cyclohexane	5.0	U	ug/L	5.0	07/19/2006	GP-4A
35524	F23M9	F23P9	E1022-12A	W	07/21/2006	17:04:00	56-23-5	Carbon tetrachloride	5.0	U	ug/L	5.0	07/19/2006	GP-4A
35524	F23M9	F23P9	E1022-12A	W	07/21/2006	17:04:00	71-43-2	Benzene	5.0	U	ug/L	5.0	07/19/2006	GP-4A
35524	F23M9	F23P9	E1022-12A	W	07/21/2006	17:04:00	107-06-2	1,2-Dichloroethane	5.0	U	ug/L	5.0	07/19/2006	GP-4A

35524	F23M9	F23P9	E1022-12A	W	07/21/2006	17:04:00	123-91-1	1,4-Dioxane	100	UR	ug/L	100	07/19/2006	GP-4A
35524	F23M9	F23P9	E1022-12A	W	07/21/2006	17:04:00	79-01-6	Trichloroethene	1400	*	ug/L	5.0	07/19/2006	GP-4A
35524	F23M9	F23P9	E1022-12A	W	07/21/2006	17:04:00	108-87-2	Methylcyclohexane	5.0	U	ug/L	5.0	07/19/2006	GP-4A
35524	F23M9	F23P9	E1022-12A	W	07/21/2006	17:04:00	78-87-5	1,2-Dichloropropane	5.0	U	ug/L	5.0	07/19/2006	GP-4A
35524	F23M9	F23P9	E1022-12A	W	07/21/2006	17:04:00	75-27-4	Bromodichloromethane	5.0	U	ug/L	5.0	07/19/2006	GP-4A
35524	F23M9	F23P9	E1022-12A	W	07/21/2006	17:04:00	10061-01-5	cis-1,3-Dichloropropene	5.0	U	ug/L	5.0	07/19/2006	GP-4A
35524	F23M9	F23P9	E1022-12A	W	07/21/2006	17:04:00	108-10-1	4-Methyl-2-pentanone	10	U	ug/L	10	07/19/2006	GP-4A
35524	F23M9	F23P9	E1022-12A	W	07/21/2006	17:04:00	108-88-3	Toluene	5.0	U	ug/L	5.0	07/19/2006	GP-4A
35524	F23M9	F23P9	E1022-12A	W	07/21/2006	17:04:00	10061-02-6	trans-1,3-Dichloropropene	5.0	U	ug/L	5.0	07/19/2006	GP-4A
35524	F23M9	F23P9	E1022-12A	W	07/21/2006	17:04:00	79-00-5	1,1,2-Trichloroethane	5.0	U	ug/L	5.0	07/19/2006	GP-4A
35524	F23M9	F23P9	E1022-12A	W	07/21/2006	17:04:00	127-18-4	Tetrachloroethene	5100	*	ug/L	5.0	07/19/2006	GP-4A
35524	F23M9	F23P9	E1022-12A	W	07/21/2006	17:04:00	591-78-6	2-Hexanone	10	U	ug/L	10	07/19/2006	GP-4A
35524	F23M9	F23P9	E1022-12A	W	07/21/2006	17:04:00	124-48-1	Dibromochloromethane	5.0	U	ug/L	5.0	07/19/2006	GP-4A
35524	F23M9	F23P9	E1022-12A	W	07/21/2006	17:04:00	106-93-4	1,2-Dibromoethane	5.0	U	ug/L	5.0	07/19/2006	GP-4A
35524	F23M9	F23P9	E1022-12A	W	07/21/2006	17:04:00	108-90-7	Chlorobenzene	5.0	U	ug/L	5.0	07/19/2006	GP-4A
35524	F23M9	F23P9	E1022-12A	W	07/21/2006	17:04:00	100-41-4	Ethylbenzene	5.0	U	ug/L	5.0	07/19/2006	GP-4A
35524	F23M9	F23P9	E1022-12A	W	07/21/2006	17:04:00	95-47-6	o-Xylene	5.0	U	ug/L	5.0	07/19/2006	GP-4A
35524	F23M9	F23P9	E1022-12A	W	07/21/2006	17:04:00	179601-23-1	m,p-Xylene	5.0	U	ug/L	5.0	07/19/2006	GP-4A
35524	F23M9	F23P9	E1022-12A	W	07/21/2006	17:04:00	100-42-5	Styrene	5.0	U	ug/L	5.0	07/19/2006	GP-4A
35524	F23M9	F23P9	E1022-12A	W	07/21/2006	17:04:00	75-25-2	Bromoform	12		ug/L	5.0	07/19/2006	GP-4A
35524	F23M9	F23P9	E1022-12A	W	07/21/2006	17:04:00	98-82-8	Isopropylbenzene	5.0	U	ug/L	5.0	07/19/2006	GP-4A
35524	F23M9	F23P9	E1022-12A	W	07/21/2006	17:04:00	79-34-5	1,1,2,2-Tetrachloroethane	5.0	U	ug/L	5.0	07/19/2006	GP-4A
35524	F23M9	F23P9	E1022-12A	W	07/21/2006	17:04:00	541-73-1	1,3-Dichlorobenzene	5.0	U	ug/L	5.0	07/19/2006	GP-4A
35524	F23M9	F23P9	E1022-12A	W	07/21/2006	17:04:00	106-46-7	1,4-Dichlorobenzene	5.0	U	ug/L	5.0	07/19/2006	GP-4A
35524	F23M9	F23P9	E1022-12A	W	07/21/2006	17:04:00	95-50-1	1,2-Dichlorobenzene	5.0	U	ug/L	5.0	07/19/2006	GP-4A
35524	F23M9	F23P9	E1022-12A	W	07/21/2006	17:04:00	96-12-8	1,2-Dibromo-3-chloropropane	5.0	U	ug/L	5.0	07/19/2006	GP-4A
35524	F23M9	F23P9	E1022-12A	W	07/21/2006	17:04:00	120-82-1	1,2,4-Trichlorobenzene	5.0	U	ug/L	5.0	07/19/2006	GP-4A
35524	F23M9	F23P9	E1022-12A	W	07/21/2006	17:04:00	87-61-6	1,2,3-Trichlorobenzene	5.0	U	ug/L	5.0	07/19/2006	GP-4A
35524	F23M9	F23P9DL	E1022-12ADL	W	07/24/2006	18:01:00	75-71-8	Dichlorodifluoromethane	400	U *	ug/L	400	07/19/2006	GP-4A
35524	F23M9	F23P9DL	E1022-12ADL	W	07/24/2006	18:01:00	74-87-3	Chloromethane	400	U *	ug/L	400	07/19/2006	GP-4A
35524	F23M9	F23P9DL	E1022-12ADL	W	07/24/2006	18:01:00	75-01-4	Vinyl chloride	920		ug/L	400	07/19/2006	GP-4A
35524	F23M9	F23P9DL	E1022-12ADL	W	07/24/2006	18:01:00	74-83-9	Bromomethane	400	U *	ug/L	400	07/19/2006	GP-4A
35524	F23M9	F23P9DL	E1022-12ADL	W	07/24/2006	18:01:00	75-00-3	Chloroethane	400	U *	ug/L	400	07/19/2006	GP-4A
35524	F23M9	F23P9DL	E1022-12ADL	W	07/24/2006	18:01:00	75-69-4	Trichlorofluoromethane	400	U *	ug/L	400	07/19/2006	GP-4A
35524	F23M9	F23P9DL	E1022-12ADL	W	07/24/2006	18:01:00	75-35-4	1,1-Dichloroethene	400	U *	ug/L	400	07/19/2006	GP-4A
35524	F23M9	F23P9DL	E1022-12ADL	W	07/24/2006	18:01:00	76-13-1	1,1,2-Trichloro-1,2,2-trifluoroethane	400	U *	ug/L	400	07/19/2006	GP-4A
35524	F23M9	F23P9DL	E1022-12ADL	W	07/24/2006	18:01:00	67-64-1	Acetone	800	U *	ug/L	800	07/19/2006	GP-4A
35524	F23M9	F23P9DL	E1022-12ADL	W	07/24/2006	18:01:00	75-15-0	Carbon disulfide	400	U *	ug/L	400	07/19/2006	GP-4A
35524	F23M9	F23P9DL	E1022-12ADL	W	07/24/2006	18:01:00	79-20-9	Methyl acetate	400	U *	ug/L	400	07/19/2006	GP-4A
35524	F23M9	F23P9DL	E1022-12ADL	W	07/24/2006	18:01:00	75-09-2	Methylene chloride	400	U *	ug/L	400	07/19/2006	GP-4A
35524	F23M9	F23P9DL	E1022-12ADL	W	07/24/2006	18:01:00	156-60-5	trans-1,2-Dichloroethene	400	U *	ug/L	400	07/19/2006	GP-4A
35524	F23M9	F23P9DL	E1022-12ADL	W	07/24/2006	18:01:00	1634-04-4	Methyl tert-butyl ether	400	U *	ug/L	400	07/19/2006	GP-4A
35524	F23M9	F23P9DL	E1022-12ADL	W	07/24/2006	18:01:00	75-34-3	1,1-Dichloroethane	400	U *	ug/L	400	07/19/2006	GP-4A
35524	F23M9	F23P9DL	E1022-12ADL	W	07/24/2006	18:01:00	156-59-2	cis-1,2-Dichloroethene	4300		ug/L	400	07/19/2006	GP-4A
35524	F23M9	F23P9DL	E1022-12ADL	W	07/24/2006	18:01:00	78-93-3	2-Butanone	800	U *	ug/L	800	07/19/2006	GP-4A
35524	F23M9	F23P9DL	E1022-12ADL	W	07/24/2006	18:01:00	74-97-5	Bromochloromethane	400	U *	ug/L	400	07/19/2006	GP-4A
35524	F23M9	F23P9DL	E1022-12ADL	W	07/24/2006	18:01:00	67-66-3	Chloroform	400	U *	ug/L	400	07/19/2006	GP-4A
35524	F23M9	F23P9DL	E1022-12ADL	W	07/24/2006	18:01:00	71-55-6	1,1,1-Trichloroethane	400	U *	ug/L	400	07/19/2006	GP-4A
35524	F23M9	F23P9DL	E1022-12ADL	W	07/24/2006	18:01:00	110-82-7	Cyclohexane	400	U *	ug/L	400	07/19/2006	GP-4A
35524	F23M9	F23P9DL	E1022-12ADL	W	07/24/2006	18:01:00	56-23-5	Carbon tetrachloride	400	U *	ug/L	400	07/19/2006	GP-4A
35524	F23M9	F23P9DL	E1022-12ADL	W	07/24/2006	18:01:00	71-43-2	Benzene	400	U *	ug/L	400	07/19/2006	GP-4A
35524	F23M9	F23P9DL	E1022-12ADL	W	07/24/2006	18:01:00	107-06-2	1,2-Dichloroethane	400	U *	ug/L	400	07/19/2006	GP-4A
35524	F23M9	F23P9DL	E1022-12ADL	W	07/24/2006	18:01:00	123-91-1	1,4-Dioxane	8000	U *	ug/L	8000	07/19/2006	GP-4A
35524	F23M9	F23P9DL	E1022-12ADL	W	07/24/2006	18:01:00	79-01-6	Trichloroethene	2800		ug/L	400	07/19/2006	GP-4A

35524	F23M9	F23P9DL	E1022-12ADL	W	07/24/2006	18:01:00	108-87-2	Methylcyclohexane	400	U *	ug/L	400	07/19/2006	GP-4A
35524	F23M9	F23P9DL	E1022-12ADL	W	07/24/2006	18:01:00	78-87-5	1,2-Dichloropropane	400	U *	ug/L	400	07/19/2006	GP-4A
35524	F23M9	F23P9DL	E1022-12ADL	W	07/24/2006	18:01:00	75-27-4	Bromodichloromethane	400	U *	ug/L	400	07/19/2006	GP-4A
35524	F23M9	F23P9DL	E1022-12ADL	W	07/24/2006	18:01:00	10061-01-5	cis-1,3-Dichloropropene	400	U *	ug/L	400	07/19/2006	GP-4A
35524	F23M9	F23P9DL	E1022-12ADL	W	07/24/2006	18:01:00	108-10-1	4-Methyl-2-pentanone	800	U *	ug/L	800	07/19/2006	GP-4A
35524	F23M9	F23P9DL	E1022-12ADL	W	07/24/2006	18:01:00	108-88-3	Toluene	400	U *	ug/L	400	07/19/2006	GP-4A
35524	F23M9	F23P9DL	E1022-12ADL	W	07/24/2006	18:01:00	10061-02-6	trans-1,3-Dichloropropene	400	U *	ug/L	400	07/19/2006	GP-4A
35524	F23M9	F23P9DL	E1022-12ADL	W	07/24/2006	18:01:00	79-00-5	1,1,2-Trichloroethane	400	U *	ug/L	400	07/19/2006	GP-4A
35524	F23M9	F23P9DL	E1022-12ADL	W	07/24/2006	18:01:00	127-18-4	Tetrachloroethene	14000		ug/L	400	07/19/2006	GP-4A
35524	F23M9	F23P9DL	E1022-12ADL	W	07/24/2006	18:01:00	591-78-6	2-Hexanone	800	U *	ug/L	800	07/19/2006	GP-4A
35524	F23M9	F23P9DL	E1022-12ADL	W	07/24/2006	18:01:00	124-48-1	Dibromochloromethane	400	U *	ug/L	400	07/19/2006	GP-4A
35524	F23M9	F23P9DL	E1022-12ADL	W	07/24/2006	18:01:00	106-93-4	1,2-Dibromoethane	400	U *	ug/L	400	07/19/2006	GP-4A
35524	F23M9	F23P9DL	E1022-12ADL	W	07/24/2006	18:01:00	108-90-7	Chlorobenzene	400	U *	ug/L	400	07/19/2006	GP-4A
35524	F23M9	F23P9DL	E1022-12ADL	W	07/24/2006	18:01:00	100-41-4	Ethylbenzene	400	U *	ug/L	400	07/19/2006	GP-4A
35524	F23M9	F23P9DL	E1022-12ADL	W	07/24/2006	18:01:00	95-47-6	o-Xylene	400	U *	ug/L	400	07/19/2006	GP-4A
35524	F23M9	F23P9DL	E1022-12ADL	W	07/24/2006	18:01:00	179601-23-1	m,p-Xylene	400	U *	ug/L	400	07/19/2006	GP-4A
35524	F23M9	F23P9DL	E1022-12ADL	W	07/24/2006	18:01:00	100-42-5	Styrene	400	U *	ug/L	400	07/19/2006	GP-4A
35524	F23M9	F23P9DL	E1022-12ADL	W	07/24/2006	18:01:00	75-25-2	Bromoform	400	U *	ug/L	400	07/19/2006	GP-4A
35524	F23M9	F23P9DL	E1022-12ADL	W	07/24/2006	18:01:00	98-82-8	Isopropylbenzene	400	U *	ug/L	400	07/19/2006	GP-4A
35524	F23M9	F23P9DL	E1022-12ADL	W	07/24/2006	18:01:00	79-34-5	1,1,2,2-Tetrachloroethane	400	U *	ug/L	400	07/19/2006	GP-4A
35524	F23M9	F23P9DL	E1022-12ADL	W	07/24/2006	18:01:00	541-73-1	1,3-Dichlorobenzene	400	U *	ug/L	400	07/19/2006	GP-4A
35524	F23M9	F23P9DL	E1022-12ADL	W	07/24/2006	18:01:00	106-46-7	1,4-Dichlorobenzene	400	U *	ug/L	400	07/19/2006	GP-4A
35524	F23M9	F23P9DL	E1022-12ADL	W	07/24/2006	18:01:00	95-50-1	1,2-Dichlorobenzene	400	U *	ug/L	400	07/19/2006	GP-4A
35524	F23M9	F23P9DL	E1022-12ADL	W	07/24/2006	18:01:00	96-12-8	1,2-Dibromo-3-chloropropane	400	U *	ug/L	400	07/19/2006	GP-4A
35524	F23M9	F23P9DL	E1022-12ADL	W	07/24/2006	18:01:00	120-82-1	1,2,4-Trichlorobenzene	400	U *	ug/L	400	07/19/2006	GP-4A
35524	F23M9	F23P9DL	E1022-12ADL	W	07/24/2006	18:01:00	87-61-6	1,2,3-Trichlorobenzene	400	U *	ug/L	400	07/19/2006	GP-4A
35524	F23M9	F23Q4	E1022-13A	W	07/21/2006	17:31:00	75-71-8	Dichlorodifluoromethane	5.0	U *	ug/L	5.0	07/19/2006	GP-3A
35524	F23M9	F23Q4	E1022-13A	W	07/21/2006	17:31:00	74-87-3	Chloromethane	5.0	U *	ug/L	5.0	07/19/2006	GP-3A
35524	F23M9	F23Q4	E1022-13A	W	07/21/2006	17:31:00	75-01-4	Vinyl chloride	310	UMJ	ug/L	5.0	07/19/2006	GP-3A
35524	F23M9	F23Q4	E1022-13A	W	07/21/2006	17:31:00	74-83-9	Bromomethane	5.0	U *	ug/L	5.0	07/19/2006	GP-3A
35524	F23M9	F23Q4	E1022-13A	W	07/21/2006	17:31:00	75-00-3	Chloroethane	5.0	U *	ug/L	5.0	07/19/2006	GP-3A
35524	F23M9	F23Q4	E1022-13A	W	07/21/2006	17:31:00	75-69-4	Trichlorofluoromethane	5.0	U *	ug/L	5.0	07/19/2006	GP-3A
35524	F23M9	F23Q4	E1022-13A	W	07/21/2006	17:31:00	75-35-4	1,1-Dichloroethene	40	J	ug/L	5.0	07/19/2006	GP-3A
35524	F23M9	F23Q4	E1022-13A	W	07/21/2006	17:31:00	76-13-1	1,1,2-Trichloro-1,2,2-trifluoroethane	5.0	U *	ug/L	5.0	07/19/2006	GP-3A
35524	F23M9	F23Q4	E1022-13A	W	07/21/2006	17:31:00	67-64-1	Acetone	81	J	ug/L	10	07/19/2006	GP-3A
35524	F23M9	F23Q4	E1022-13A	W	07/21/2006	17:31:00	75-15-0	Carbon disulfide	5.0	U *	ug/L	5.0	07/19/2006	GP-3A
35524	F23M9	F23Q4	E1022-13A	W	07/21/2006	17:31:00	79-20-9	Methyl acetate	5.0	U *	ug/L	5.0	07/19/2006	GP-3A
35524	F23M9	F23Q4	E1022-13A	W	07/21/2006	17:31:00	75-09-2	Methylene chloride	11	J	ug/L	5.0	07/19/2006	GP-3A
35524	F23M9	F23Q4	E1022-13A	W	07/21/2006	17:31:00	156-60-5	trans-1,2-Dichloroethene	57	J	ug/L	5.0	07/19/2006	GP-3A
35524	F23M9	F23Q4	E1022-13A	W	07/21/2006	17:31:00	1634-04-4	Methyl tert-butyl ether	5.0	U *	ug/L	5.0	07/19/2006	GP-3A
35524	F23M9	F23Q4	E1022-13A	W	07/21/2006	17:31:00	75-34-3	1,1-Dichloroethane	7.7	J	ug/L	5.0	07/19/2006	GP-3A
35524	F23M9	F23Q4	E1022-13A	W	07/21/2006	17:31:00	156-59-2	cis-1,2-Dichloroethene	7500	J	ug/L	5.0	07/19/2006	GP-3A
35524	F23M9	F23Q4	E1022-13A	W	07/21/2006	17:31:00	78-93-3	2-Butanone	10	U *	ug/L	10	07/19/2006	GP-3A
35524	F23M9	F23Q4	E1022-13A	W	07/21/2006	17:31:00	74-97-5	Bromochloromethane	5.0	U *	ug/L	5.0	07/19/2006	GP-3A
35524	F23M9	F23Q4	E1022-13A	W	07/21/2006	17:31:00	67-66-3	Chloroform	3.5	LJ	ug/L	5.0	07/19/2006	GP-3A
35524	F23M9	F23Q4	E1022-13A	W	07/21/2006	17:31:00	71-55-6	1,1,1-Trichloroethane	5.0	U	ug/L	5.0	07/19/2006	GP-3A
35524	F23M9	F23Q4	E1022-13A	W	07/21/2006	17:31:00	110-82-7	Cyclohexane	5.0	U	ug/L	5.0	07/19/2006	GP-3A
35524	F23M9	F23Q4	E1022-13A	W	07/21/2006	17:31:00	56-23-5	Carbon tetrachloride	5.0	U	ug/L	5.0	07/19/2006	GP-3A
35524	F23M9	F23Q4	E1022-13A	W	07/21/2006	17:31:00	71-43-2	Benzene	5.0	U	ug/L	5.0	07/19/2006	GP-3A
35524	F23M9	F23Q4	E1022-13A	W	07/21/2006	17:31:00	107-06-2	1,2-Dichloroethane	5.0	U *	ug/L	5.0	07/19/2006	GP-3A
35524	F23M9	F23Q4	E1022-13A	W	07/21/2006	17:31:00	123-91-1	1,4-Dioxane	100	UR	ug/L	100	07/19/2006	GP-3A
35524	F23M9	F23Q4	E1022-13A	W	07/21/2006	17:31:00	79-01-6	Trichloroethene	5100	J	ug/L	5.0	07/19/2006	GP-3A
35524	F23M9	F23Q4	E1022-13A	W	07/21/2006	17:31:00	108-87-2	Methylcyclohexane	5.0	U	ug/L	5.0	07/19/2006	GP-3A
35524	F23M9	F23Q4	E1022-13A	W	07/21/2006	17:31:00	78-87-5	1,2-Dichloropropane	5.0	U	ug/L	5.0	07/19/2006	GP-3A

35524	F23M9	F23Q4	E1022-13A	W	07/21/2006	17:31:00	75-27-4	Bromodichloromethane	5.0	U		ug/L	5.0	07/19/2006 GP-3A
35524	F23M9	F23Q4	E1022-13A	W	07/21/2006	17:31:00	10061-01-5	cis-1,3-Dichloropropene	5.0	U		ug/L	5.0	07/19/2006 GP-3A
35524	F23M9	F23Q4	E1022-13A	W	07/21/2006	17:31:00	108-10-1	4-Methyl-2-pentanone	10	U	*	ug/L	10	07/19/2006 GP-3A
35524	F23M9	F23Q4	E1022-13A	W	07/21/2006	17:31:00	108-88-3	Toluene	54			ug/L	5.0	07/19/2006 GP-3A
35524	F23M9	F23Q4	E1022-13A	W	07/21/2006	17:31:00	10061-02-6	trans-1,3-Dichloropropene	5.0	U		ug/L	5.0	07/19/2006 GP-3A
35524	F23M9	F23Q4	E1022-13A	W	07/21/2006	17:31:00	79-00-5	1,1,2-Trichloroethane	5.0	U		ug/L	5.0	07/19/2006 GP-3A
35524	F23M9	F23Q4	E1022-13A	W	07/21/2006	17:31:00	127-18-4	Tetrachloroethene	14000		*	ug/L	5.0	07/19/2006 GP-3A
35524	F23M9	F23Q4	E1022-13A	W	07/21/2006	17:31:00	591-78-6	2-Hexanone	10	U	*	ug/L	10	07/19/2006 GP-3A
35524	F23M9	F23Q4	E1022-13A	W	07/21/2006	17:31:00	124-48-1	Dibromochloromethane	5.0	U		ug/L	5.0	07/19/2006 GP-3A
35524	F23M9	F23Q4	E1022-13A	W	07/21/2006	17:31:00	106-93-4	1,2-Dibromoethane	5.0	U		ug/L	5.0	07/19/2006 GP-3A
35524	F23M9	F23Q4	E1022-13A	W	07/21/2006	17:31:00	108-90-7	Chlorobenzene	5.0			ug/L	5.0	07/19/2006 GP-3A
35524	F23M9	F23Q4	E1022-13A	W	07/21/2006	17:31:00	100-41-4	Ethylbenzene	53			ug/L	5.0	07/19/2006 GP-3A
35524	F23M9	F23Q4	E1022-13A	W	07/21/2006	17:31:00	95-47-6	o-Xylene	8.0			ug/L	5.0	07/19/2006 GP-3A
35524	F23M9	F23Q4	E1022-13A	W	07/21/2006	17:31:00	179601-23-1	m,p-Xylene	88			ug/L	5.0	07/19/2006 GP-3A
35524	F23M9	F23Q4	E1022-13A	W	07/21/2006	17:31:00	100-42-5	Styrene	2.5	LJ		ug/L	5.0	07/19/2006 GP-3A
35524	F23M9	F23Q4	E1022-13A	W	07/21/2006	17:31:00	75-25-2	Bromoform	11			ug/L	5.0	07/19/2006 GP-3A
35524	F23M9	F23Q4	E1022-13A	W	07/21/2006	17:31:00	98-82-8	Isopropylbenzene	5.0	U		ug/L	5.0	07/19/2006 GP-3A
35524	F23M9	F23Q4	E1022-13A	W	07/21/2006	17:31:00	79-34-5	1,1,2,2-Tetrachloroethane	5.0	U		ug/L	5.0	07/19/2006 GP-3A
35524	F23M9	F23Q4	E1022-13A	W	07/21/2006	17:31:00	541-73-1	1,3-Dichlorobenzene	5.0	U		ug/L	5.0	07/19/2006 GP-3A
35524	F23M9	F23Q4	E1022-13A	W	07/21/2006	17:31:00	106-46-7	1,4-Dichlorobenzene	5.0	U		ug/L	5.0	07/19/2006 GP-3A
35524	F23M9	F23Q4	E1022-13A	W	07/21/2006	17:31:00	95-50-1	1,2-Dichlorobenzene	5.0	U		ug/L	5.0	07/19/2006 GP-3A
35524	F23M9	F23Q4	E1022-13A	W	07/21/2006	17:31:00	96-12-8	1,2-Dibromo-3-chloropropane	5.0	U		ug/L	5.0	07/19/2006 GP-3A
35524	F23M9	F23Q4	E1022-13A	W	07/21/2006	17:31:00	120-82-1	1,2,4-Trichlorobenzene	5.0	U		ug/L	5.0	07/19/2006 GP-3A
35524	F23M9	F23Q4	E1022-13A	W	07/21/2006	17:31:00	87-61-6	1,2,3-Trichlorobenzene	5.0	U		ug/L	5.0	07/19/2006 GP-3A
35524	F23M9	F23Q4DL	E1022-13ADL	W	07/24/2006	23:45:00	75-71-8	Dichlorodifluoromethane	10000	U		ug/L	10000	07/19/2006 GP-3A
35524	F23M9	F23Q4DL	E1022-13ADL	W	07/24/2006	23:45:00	74-87-3	Chloromethane	10000	U		ug/L	10000	07/19/2006 GP-3A
35524	F23M9	F23Q4DL	E1022-13ADL	W	07/24/2006	23:45:00	75-01-4	Vinyl chloride	10000	U	*	ug/L	10000	07/19/2006 GP-3A
35524	F23M9	F23Q4DL	E1022-13ADL	W	07/24/2006	23:45:00	74-83-9	Bromomethane	10000	U		ug/L	10000	07/19/2006 GP-3A
35524	F23M9	F23Q4DL	E1022-13ADL	W	07/24/2006	23:45:00	75-00-3	Chloroethane	10000	U		ug/L	10000	07/19/2006 GP-3A
35524	F23M9	F23Q4DL	E1022-13ADL	W	07/24/2006	23:45:00	75-69-4	Trichlorofluoromethane	10000	U		ug/L	10000	07/19/2006 GP-3A
35524	F23M9	F23Q4DL	E1022-13ADL	W	07/24/2006	23:45:00	75-35-4	1,1-Dichloroethene	10000	U	*	ug/L	10000	07/19/2006 GP-3A
35524	F23M9	F23Q4DL	E1022-13ADL	W	07/24/2006	23:45:00	76-13-1	1,1,2-Trichloro-1,2,2-trifluoroethane	10000	U		ug/L	10000	07/19/2006 GP-3A
35524	F23M9	F23Q4DL	E1022-13ADL	W	07/24/2006	23:45:00	67-64-1	Acetone	20000	U	*	ug/L	20000	07/19/2006 GP-3A
35524	F23M9	F23Q4DL	E1022-13ADL	W	07/24/2006	23:45:00	75-15-0	Carbon disulfide	10000	U		ug/L	10000	07/19/2006 GP-3A
35524	F23M9	F23Q4DL	E1022-13ADL	W	07/24/2006	23:45:00	79-20-9	Methyl acetate	10000	U		ug/L	10000	07/19/2006 GP-3A
35524	F23M9	F23Q4DL	E1022-13ADL	W	07/24/2006	23:45:00	75-09-2	Methylene chloride	10000	U	*	ug/L	10000	07/19/2006 GP-3A
35524	F23M9	F23Q4DL	E1022-13ADL	W	07/24/2006	23:45:00	156-60-5	trans-1,2-Dichloroethene	10000	U	*	ug/L	10000	07/19/2006 GP-3A
35524	F23M9	F23Q4DL	E1022-13ADL	W	07/24/2006	23:45:00	1634-04-4	Methyl tert-butyl ether	10000	U		ug/L	10000	07/19/2006 GP-3A
35524	F23M9	F23Q4DL	E1022-13ADL	W	07/24/2006	23:45:00	75-34-3	1,1-Dichloroethane	10000	U	*	ug/L	10000	07/19/2006 GP-3A
35524	F23M9	F23Q4DL	E1022-13ADL	W	07/24/2006	23:45:00	156-59-2	cis-1,2-Dichloroethene	7400		*	ug/L	10000	07/19/2006 GP-3A
35524	F23M9	F23Q4DL	E1022-13ADL	W	07/24/2006	23:45:00	78-93-3	2-Butanone	20000	U		ug/L	20000	07/19/2006 GP-3A
35524	F23M9	F23Q4DL	E1022-13ADL	W	07/24/2006	23:45:00	74-97-5	Bromochloromethane	10000	U		ug/L	10000	07/19/2006 GP-3A
35524	F23M9	F23Q4DL	E1022-13ADL	W	07/24/2006	23:45:00	67-66-3	Chloroform	10000	U	*	ug/L	10000	07/19/2006 GP-3A
35524	F23M9	F23Q4DL	E1022-13ADL	W	07/24/2006	23:45:00	71-55-6	1,1,1-Trichloroethane	10000	U	*	ug/L	10000	07/19/2006 GP-3A
35524	F23M9	F23Q4DL	E1022-13ADL	W	07/24/2006	23:45:00	110-82-7	Cyclohexane	10000	U	*	ug/L	10000	07/19/2006 GP-3A
35524	F23M9	F23Q4DL	E1022-13ADL	W	07/24/2006	23:45:00	56-23-5	Carbon tetrachloride	10000	U	*	ug/L	10000	07/19/2006 GP-3A
35524	F23M9	F23Q4DL	E1022-13ADL	W	07/24/2006	23:45:00	71-43-2	Benzene	10000	U	*	ug/L	10000	07/19/2006 GP-3A
35524	F23M9	F23Q4DL	E1022-13ADL	W	07/24/2006	23:45:00	107-06-2	1,2-Dichloroethane	10000	U		ug/L	10000	07/19/2006 GP-3A
35524	F23M9	F23Q4DL	E1022-13ADL	W	07/24/2006	23:45:00	123-91-1	1,4-Dioxane	200000	U	*	ug/L	200000	07/19/2006 GP-3A
35524	F23M9	F23Q4DL	E1022-13ADL	W	07/24/2006	23:45:00	79-01-6	Trichloroethene	5600		*	ug/L	10000	07/19/2006 GP-3A
35524	F23M9	F23Q4DL	E1022-13ADL	W	07/24/2006	23:45:00	108-87-2	Methylcyclohexane	10000	U	*	ug/L	10000	07/19/2006 GP-3A
35524	F23M9	F23Q4DL	E1022-13ADL	W	07/24/2006	23:45:00	78-87-5	1,2-Dichloropropane	10000	U	*	ug/L	10000	07/19/2006 GP-3A
35524	F23M9	F23Q4DL	E1022-13ADL	W	07/24/2006	23:45:00	75-27-4	Bromodichloromethane	10000	U	*	ug/L	10000	07/19/2006 GP-3A
35524	F23M9	F23Q4DL	E1022-13ADL	W	07/24/2006	23:45:00	10061-01-5	cis-1,3-Dichloropropene	10000	U	*	ug/L	10000	07/19/2006 GP-3A

35524	F23M9	F23Q4DL	E1022-13ADL	W	07/24/2006	23:45:00	108-10-1	4-Methyl-2-pentanone	20000	U		ug/L	20000	07/19/2006	GP-3A
35524	F23M9	F23Q4DL	E1022-13ADL	W	07/24/2006	23:45:00	108-88-3	Toluene	10000	U *		ug/L	10000	07/19/2006	GP-3A
35524	F23M9	F23Q4DL	E1022-13ADL	W	07/24/2006	23:45:00	10061-02-6	trans-1,3-Dichloropropene	10000	U *		ug/L	10000	07/19/2006	GP-3A
35524	F23M9	F23Q4DL	E1022-13ADL	W	07/24/2006	23:45:00	79-00-5	1,1,2-Trichloroethane	10000	U *		ug/L	10000	07/19/2006	GP-3A
35524	F23M9	F23Q4DL	E1022-13ADL	W	07/24/2006	23:45:00	127-18-4	Tetrachloroethene	190000			ug/L	10000	07/19/2006	GP-3A
35524	F23M9	F23Q4DL	E1022-13ADL	W	07/24/2006	23:45:00	591-78-6	2-Hexanone	20000	U		ug/L	20000	07/19/2006	GP-3A
35524	F23M9	F23Q4DL	E1022-13ADL	W	07/24/2006	23:45:00	124-48-1	Dibromochloromethane	10000	U *		ug/L	10000	07/19/2006	GP-3A
35524	F23M9	F23Q4DL	E1022-13ADL	W	07/24/2006	23:45:00	106-93-4	1,2-Dibromoethane	10000	U *		ug/L	10000	07/19/2006	GP-3A
35524	F23M9	F23Q4DL	E1022-13ADL	W	07/24/2006	23:45:00	108-90-7	Chlorobenzene	10000	U *		ug/L	10000	07/19/2006	GP-3A
35524	F23M9	F23Q4DL	E1022-13ADL	W	07/24/2006	23:45:00	100-41-4	Ethylbenzene	10000	U *		ug/L	10000	07/19/2006	GP-3A
35524	F23M9	F23Q4DL	E1022-13ADL	W	07/24/2006	23:45:00	95-47-6	o-Xylene	10000	U *		ug/L	10000	07/19/2006	GP-3A
35524	F23M9	F23Q4DL	E1022-13ADL	W	07/24/2006	23:45:00	179601-23-1	m,p-Xylene	10000	U *		ug/L	10000	07/19/2006	GP-3A
35524	F23M9	F23Q4DL	E1022-13ADL	W	07/24/2006	23:45:00	100-42-5	Styrene	10000	U *		ug/L	10000	07/19/2006	GP-3A
35524	F23M9	F23Q4DL	E1022-13ADL	W	07/24/2006	23:45:00	75-25-2	Bromoform	10000	U *		ug/L	10000	07/19/2006	GP-3A
35524	F23M9	F23Q4DL	E1022-13ADL	W	07/24/2006	23:45:00	98-82-8	Isopropylbenzene	10000	U *		ug/L	10000	07/19/2006	GP-3A
35524	F23M9	F23Q4DL	E1022-13ADL	W	07/24/2006	23:45:00	79-34-5	1,1,2,2-Tetrachloroethane	10000	U *		ug/L	10000	07/19/2006	GP-3A
35524	F23M9	F23Q4DL	E1022-13ADL	W	07/24/2006	23:45:00	541-73-1	1,3-Dichlorobenzene	10000	U *		ug/L	10000	07/19/2006	GP-3A
35524	F23M9	F23Q4DL	E1022-13ADL	W	07/24/2006	23:45:00	106-46-7	1,4-Dichlorobenzene	10000	U *		ug/L	10000	07/19/2006	GP-3A
35524	F23M9	F23Q4DL	E1022-13ADL	W	07/24/2006	23:45:00	95-50-1	1,2-Dichlorobenzene	10000	U *		ug/L	10000	07/19/2006	GP-3A
35524	F23M9	F23Q4DL	E1022-13ADL	W	07/24/2006	23:45:00	96-12-8	1,2-Dibromo-3-chloropropane	10000	U *		ug/L	10000	07/19/2006	GP-3A
35524	F23M9	F23Q4DL	E1022-13ADL	W	07/24/2006	23:45:00	120-82-1	1,2,4-Trichlorobenzene	10000	U *		ug/L	10000	07/19/2006	GP-3A
35524	F23M9	F23Q4DL	E1022-13ADL	W	07/24/2006	23:45:00	87-61-6	1,2,3-Trichlorobenzene	10000	U *		ug/L	10000	07/19/2006	GP-3A
35524	F23M9	F23Q9	E1022-18A	W	07/23/2006	01:09:00	75-71-8	Dichlorodifluoromethane	5.0	U		ug/L	5.0	07/20/2006	GP-2A
35524	F23M9	F23Q9	E1022-18A	W	07/23/2006	01:09:00	74-87-3	Chloromethane	5.0	U		ug/L	5.0	07/20/2006	GP-2A
35524	F23M9	F23Q9	E1022-18A	W	07/23/2006	01:09:00	75-01-4	Vinyl chloride	18	J		ug/L	5.0	07/20/2006	GP-2A
35524	F23M9	F23Q9	E1022-18A	W	07/23/2006	01:09:00	74-83-9	Bromomethane	5.0	UJ		ug/L	5.0	07/20/2006	GP-2A
35524	F23M9	F23Q9	E1022-18A	W	07/23/2006	01:09:00	75-00-3	Chloroethane	5.0	U		ug/L	5.0	07/20/2006	GP-2A
35524	F23M9	F23Q9	E1022-18A	W	07/23/2006	01:09:00	75-69-4	Trichlorofluoromethane	5.0	U		ug/L	5.0	07/20/2006	GP-2A
35524	F23M9	F23Q9	E1022-18A	W	07/23/2006	01:09:00	75-35-4	1,1-Dichloroethene	5.0	U		ug/L	5.0	07/20/2006	GP-2A
35524	F23M9	F23Q9	E1022-18A	W	07/23/2006	01:09:00	76-13-1	1,1,2-Trichloro-1,2,2-trifluoroethane	5.0	U		ug/L	5.0	07/20/2006	GP-2A
35524	F23M9	F23Q9	E1022-18A	W	07/23/2006	01:09:00	67-64-1	Acetone	10	U		ug/L	10	07/20/2006	GP-2A
35524	F23M9	F23Q9	E1022-18A	W	07/23/2006	01:09:00	75-15-0	Carbon disulfide	5.0	U		ug/L	5.0	07/20/2006	GP-2A
35524	F23M9	F23Q9	E1022-18A	W	07/23/2006	01:09:00	79-20-9	Methyl acetate	5.0	U		ug/L	5.0	07/20/2006	GP-2A
35524	F23M9	F23Q9	E1022-18A	W	07/23/2006	01:09:00	75-09-2	Methylene chloride	5.0	U		ug/L	5.0	07/20/2006	GP-2A
35524	F23M9	F23Q9	E1022-18A	W	07/23/2006	01:09:00	156-60-5	trans-1,2-Dichloroethene	5.0	J		ug/L	5.0	07/20/2006	GP-2A
35524	F23M9	F23Q9	E1022-18A	W	07/23/2006	01:09:00	1634-04-4	Methyl tert-butyl ether	5.0	U		ug/L	5.0	07/20/2006	GP-2A
35524	F23M9	F23Q9	E1022-18A	W	07/23/2006	01:09:00	75-34-3	1,1-Dichloroethane	5.0	U		ug/L	5.0	07/20/2006	GP-2A
35524	F23M9	F23Q9	E1022-18A	W	07/23/2006	01:09:00	156-59-2	cis-1,2-Dichloroethene	770		*	ug/L	5.0	07/20/2006	GP-2A
35524	F23M9	F23Q9	E1022-18A	W	07/23/2006	01:09:00	78-93-3	2-Butanone	10	U		ug/L	10	07/20/2006	GP-2A
35524	F23M9	F23Q9	E1022-18A	W	07/23/2006	01:09:00	74-97-5	Bromochloromethane	5.0	U		ug/L	5.0	07/20/2006	GP-2A
35524	F23M9	F23Q9	E1022-18A	W	07/23/2006	01:09:00	67-66-3	Chloroform	5.0	U		ug/L	5.0	07/20/2006	GP-2A
35524	F23M9	F23Q9	E1022-18A	W	07/23/2006	01:09:00	71-55-6	1,1,1-Trichloroethane	5.0	U		ug/L	5.0	07/20/2006	GP-2A
35524	F23M9	F23Q9	E1022-18A	W	07/23/2006	01:09:00	110-82-7	Cyclohexane	5.0	U		ug/L	5.0	07/20/2006	GP-2A
35524	F23M9	F23Q9	E1022-18A	W	07/23/2006	01:09:00	56-23-5	Carbon tetrachloride	5.0	U		ug/L	5.0	07/20/2006	GP-2A
35524	F23M9	F23Q9	E1022-18A	W	07/23/2006	01:09:00	71-43-2	Benzene	5.0	U		ug/L	5.0	07/20/2006	GP-2A
35524	F23M9	F23Q9	E1022-18A	W	07/23/2006	01:09:00	107-06-2	1,2-Dichloroethane	5.0	U		ug/L	5.0	07/20/2006	GP-2A
35524	F23M9	F23Q9	E1022-18A	W	07/23/2006	01:09:00	123-91-1	1,4-Dioxane	100	UR		ug/L	100	07/20/2006	GP-2A
35524	F23M9	F23Q9	E1022-18A	W	07/23/2006	01:09:00	79-01-6	Trichloroethene	680		*	ug/L	5.0	07/20/2006	GP-2A
35524	F23M9	F23Q9	E1022-18A	W	07/23/2006	01:09:00	108-87-2	Methylcyclohexane	5.0	U		ug/L	5.0	07/20/2006	GP-2A
35524	F23M9	F23Q9	E1022-18A	W	07/23/2006	01:09:00	78-87-5	1,2-Dichloropropane	5.0	U		ug/L	5.0	07/20/2006	GP-2A
35524	F23M9	F23Q9	E1022-18A	W	07/23/2006	01:09:00	75-27-4	Bromodichloromethane	5.0	U		ug/L	5.0	07/20/2006	GP-2A
35524	F23M9	F23Q9	E1022-18A	W	07/23/2006	01:09:00	10061-01-5	cis-1,3-Dichloropropene	2.9	LJ		ug/L	5.0	07/20/2006	GP-2A
35524	F23M9	F23Q9	E1022-18A	W	07/23/2006	01:09:00	108-10-1	4-Methyl-2-pentanone	10	U		ug/L	10	07/20/2006	GP-2A
35524	F23M9	F23Q9	E1022-18A	W	07/23/2006	01:09:00	108-88-3	Toluene	2.3	LJ		ug/L	5.0	07/20/2006	GP-2A

35524	F23M9	F23Q9	E1022-18A	W	07/23/2006	01:09:00	10061-02-6	trans-1,3-Dichloropropene	5.0	U		ug/L	5.0	07/20/2006 GP-2A
35524	F23M9	F23Q9	E1022-18A	W	07/23/2006	01:09:00	79-00-5	1,1,2-Trichloroethane	5.0	U		ug/L	5.0	07/20/2006 GP-2A
35524	F23M9	F23Q9	E1022-18A	W	07/23/2006	01:09:00	127-18-4	Tetrachloroethene	4700		*	ug/L	5.0	07/20/2006 GP-2A
35524	F23M9	F23Q9	E1022-18A	W	07/23/2006	01:09:00	591-78-6	2-Hexanone	10	U		ug/L	10	07/20/2006 GP-2A
35524	F23M9	F23Q9	E1022-18A	W	07/23/2006	01:09:00	124-48-1	Dibromochloromethane	5.0	U		ug/L	5.0	07/20/2006 GP-2A
35524	F23M9	F23Q9	E1022-18A	W	07/23/2006	01:09:00	106-93-4	1,2-Dibromoethane	5.0	U		ug/L	5.0	07/20/2006 GP-2A
35524	F23M9	F23Q9	E1022-18A	W	07/23/2006	01:09:00	108-90-7	Chlorobenzene	5.0	U		ug/L	5.0	07/20/2006 GP-2A
35524	F23M9	F23Q9	E1022-18A	W	07/23/2006	01:09:00	100-41-4	Ethylbenzene	5.0	U		ug/L	5.0	07/20/2006 GP-2A
35524	F23M9	F23Q9	E1022-18A	W	07/23/2006	01:09:00	95-47-6	o-Xylene	5.0	U		ug/L	5.0	07/20/2006 GP-2A
35524	F23M9	F23Q9	E1022-18A	W	07/23/2006	01:09:00	179601-23-1	m,p-Xylene	5.0	U		ug/L	5.0	07/20/2006 GP-2A
35524	F23M9	F23Q9	E1022-18A	W	07/23/2006	01:09:00	100-42-5	Styrene	5.0	U		ug/L	5.0	07/20/2006 GP-2A
35524	F23M9	F23Q9	E1022-18A	W	07/23/2006	01:09:00	75-25-2	Bromoform	9.7			ug/L	5.0	07/20/2006 GP-2A
35524	F23M9	F23Q9	E1022-18A	W	07/23/2006	01:09:00	98-82-8	Isopropylbenzene	5.0	U		ug/L	5.0	07/20/2006 GP-2A
35524	F23M9	F23Q9	E1022-18A	W	07/23/2006	01:09:00	79-34-5	1,1,2,2-Tetrachloroethane	5.0	U		ug/L	5.0	07/20/2006 GP-2A
35524	F23M9	F23Q9	E1022-18A	W	07/23/2006	01:09:00	541-73-1	1,3-Dichlorobenzene	5.0	U		ug/L	5.0	07/20/2006 GP-2A
35524	F23M9	F23Q9	E1022-18A	W	07/23/2006	01:09:00	106-46-7	1,4-Dichlorobenzene	5.0	U		ug/L	5.0	07/20/2006 GP-2A
35524	F23M9	F23Q9	E1022-18A	W	07/23/2006	01:09:00	95-50-1	1,2-Dichlorobenzene	5.0	U		ug/L	5.0	07/20/2006 GP-2A
35524	F23M9	F23Q9	E1022-18A	W	07/23/2006	01:09:00	96-12-8	1,2-Dibromo-3-chloropropane	5.0	U		ug/L	5.0	07/20/2006 GP-2A
35524	F23M9	F23Q9	E1022-18A	W	07/23/2006	01:09:00	120-82-1	1,2,4-Trichlorobenzene	5.0	U		ug/L	5.0	07/20/2006 GP-2A
35524	F23M9	F23Q9	E1022-18A	W	07/23/2006	01:09:00	87-61-6	1,2,3-Trichlorobenzene	5.0	UJ		ug/L	5.0	07/20/2006 GP-2A
35524	F23M9	F23Q9DL	E1022-18ADL	W	07/24/2006	18:54:00	75-71-8	Dichlorodifluoromethane	200	U	*	ug/L	200	07/20/2006 GP-2A
35524	F23M9	F23Q9DL	E1022-18ADL	W	07/24/2006	18:54:00	74-87-3	Chloromethane	200	U	*	ug/L	200	07/20/2006 GP-2A
35524	F23M9	F23Q9DL	E1022-18ADL	W	07/24/2006	18:54:00	75-01-4	Vinyl chloride	200	U	*	ug/L	200	07/20/2006 GP-2A
35524	F23M9	F23Q9DL	E1022-18ADL	W	07/24/2006	18:54:00	74-83-9	Bromomethane	200	U	*	ug/L	200	07/20/2006 GP-2A
35524	F23M9	F23Q9DL	E1022-18ADL	W	07/24/2006	18:54:00	75-00-3	Chloroethane	200	U	*	ug/L	200	07/20/2006 GP-2A
35524	F23M9	F23Q9DL	E1022-18ADL	W	07/24/2006	18:54:00	75-69-4	Trichlorofluoromethane	200	U	*	ug/L	200	07/20/2006 GP-2A
35524	F23M9	F23Q9DL	E1022-18ADL	W	07/24/2006	18:54:00	75-35-4	1,1-Dichloroethene	200	U	*	ug/L	200	07/20/2006 GP-2A
35524	F23M9	F23Q9DL	E1022-18ADL	W	07/24/2006	18:54:00	76-13-1	1,1,2-Trichloro-1,2,2-trifluoroethane	200	U	*	ug/L	200	07/20/2006 GP-2A
35524	F23M9	F23Q9DL	E1022-18ADL	W	07/24/2006	18:54:00	67-64-1	Acetone	400	U	*	ug/L	400	07/20/2006 GP-2A
35524	F23M9	F23Q9DL	E1022-18ADL	W	07/24/2006	18:54:00	75-15-0	Carbon disulfide	200	U	*	ug/L	200	07/20/2006 GP-2A
35524	F23M9	F23Q9DL	E1022-18ADL	W	07/24/2006	18:54:00	79-20-9	Methyl acetate	200	U	*	ug/L	200	07/20/2006 GP-2A
35524	F23M9	F23Q9DL	E1022-18ADL	W	07/24/2006	18:54:00	75-09-2	Methylene chloride	200	U	*	ug/L	200	07/20/2006 GP-2A
35524	F23M9	F23Q9DL	E1022-18ADL	W	07/24/2006	18:54:00	156-60-5	trans-1,2-Dichloroethene	200	U	*	ug/L	200	07/20/2006 GP-2A
35524	F23M9	F23Q9DL	E1022-18ADL	W	07/24/2006	18:54:00	1634-04-4	Methyl tert-butyl ether	200	U	*	ug/L	200	07/20/2006 GP-2A
35524	F23M9	F23Q9DL	E1022-18ADL	W	07/24/2006	18:54:00	75-34-3	1,1-Dichloroethane	200	U	*	ug/L	200	07/20/2006 GP-2A
35524	F23M9	F23Q9DL	E1022-18ADL	W	07/24/2006	18:54:00	156-59-2	cis-1,2-Dichloroethene	420			ug/L	200	07/20/2006 GP-2A
35524	F23M9	F23Q9DL	E1022-18ADL	W	07/24/2006	18:54:00	78-93-3	2-Butanone	400	U	*	ug/L	400	07/20/2006 GP-2A
35524	F23M9	F23Q9DL	E1022-18ADL	W	07/24/2006	18:54:00	74-97-5	Bromochloromethane	200	U	*	ug/L	200	07/20/2006 GP-2A
35524	F23M9	F23Q9DL	E1022-18ADL	W	07/24/2006	18:54:00	67-66-3	Chloroform	200	U	*	ug/L	200	07/20/2006 GP-2A
35524	F23M9	F23Q9DL	E1022-18ADL	W	07/24/2006	18:54:00	71-55-6	1,1,1-Trichloroethane	200	U	*	ug/L	200	07/20/2006 GP-2A
35524	F23M9	F23Q9DL	E1022-18ADL	W	07/24/2006	18:54:00	110-82-7	Cyclohexane	200	U	*	ug/L	200	07/20/2006 GP-2A
35524	F23M9	F23Q9DL	E1022-18ADL	W	07/24/2006	18:54:00	56-23-5	Carbon tetrachloride	200	U	*	ug/L	200	07/20/2006 GP-2A
35524	F23M9	F23Q9DL	E1022-18ADL	W	07/24/2006	18:54:00	71-43-2	Benzene	200	U	*	ug/L	200	07/20/2006 GP-2A
35524	F23M9	F23Q9DL	E1022-18ADL	W	07/24/2006	18:54:00	107-06-2	1,2-Dichloroethane	200	U	*	ug/L	200	07/20/2006 GP-2A
35524	F23M9	F23Q9DL	E1022-18ADL	W	07/24/2006	18:54:00	123-91-1	1,4-Dioxane	4000	U	*	ug/L	4000	07/20/2006 GP-2A
35524	F23M9	F23Q9DL	E1022-18ADL	W	07/24/2006	18:54:00	79-01-6	Trichloroethene	390			ug/L	200	07/20/2006 GP-2A
35524	F23M9	F23Q9DL	E1022-18ADL	W	07/24/2006	18:54:00	108-87-2	Methylcyclohexane	200	U	*	ug/L	200	07/20/2006 GP-2A
35524	F23M9	F23Q9DL	E1022-18ADL	W	07/24/2006	18:54:00	78-87-5	1,2-Dichloropropane	200	U	*	ug/L	200	07/20/2006 GP-2A
35524	F23M9	F23Q9DL	E1022-18ADL	W	07/24/2006	18:54:00	75-27-4	Bromodichloromethane	200	U	*	ug/L	200	07/20/2006 GP-2A
35524	F23M9	F23Q9DL	E1022-18ADL	W	07/24/2006	18:54:00	10061-01-5	cis-1,3-Dichloropropene	200	U	*	ug/L	200	07/20/2006 GP-2A
35524	F23M9	F23Q9DL	E1022-18ADL	W	07/24/2006	18:54:00	108-10-1	4-Methyl-2-pentanone	400	U	*	ug/L	400	07/20/2006 GP-2A
35524	F23M9	F23Q9DL	E1022-18ADL	W	07/24/2006	18:54:00	108-88-3	Toluene	200	U	*	ug/L	200	07/20/2006 GP-2A
35524	F23M9	F23Q9DL	E1022-18ADL	W	07/24/2006	18:54:00	10061-02-6	trans-1,3-Dichloropropene	200	U	*	ug/L	200	07/20/2006 GP-2A
35524	F23M9	F23Q9DL	E1022-18ADL	W	07/24/2006	18:54:00	79-00-5	1,1,2-Trichloroethane	200	U	*	ug/L	200	07/20/2006 GP-2A

35524	F23M9	F23Q9DL	E1022-18ADL	W	07/24/2006	18:54:00	127-18-4	Tetrachloroethene	12000		ug/L	200	07/20/2006	GP-2A
35524	F23M9	F23Q9DL	E1022-18ADL	W	07/24/2006	18:54:00	591-78-6	2-Hexanone	400	U *	ug/L	400	07/20/2006	GP-2A
35524	F23M9	F23Q9DL	E1022-18ADL	W	07/24/2006	18:54:00	124-48-1	Dibromochloromethane	200	U *	ug/L	200	07/20/2006	GP-2A
35524	F23M9	F23Q9DL	E1022-18ADL	W	07/24/2006	18:54:00	106-93-4	1,2-Dibromoethane	200	U *	ug/L	200	07/20/2006	GP-2A
35524	F23M9	F23Q9DL	E1022-18ADL	W	07/24/2006	18:54:00	108-90-7	Chlorobenzene	200	U *	ug/L	200	07/20/2006	GP-2A
35524	F23M9	F23Q9DL	E1022-18ADL	W	07/24/2006	18:54:00	100-41-4	Ethylbenzene	200	U *	ug/L	200	07/20/2006	GP-2A
35524	F23M9	F23Q9DL	E1022-18ADL	W	07/24/2006	18:54:00	95-47-6	o-Xylene	200	U *	ug/L	200	07/20/2006	GP-2A
35524	F23M9	F23Q9DL	E1022-18ADL	W	07/24/2006	18:54:00	179601-23-1	m,p-Xylene	200	U *	ug/L	200	07/20/2006	GP-2A
35524	F23M9	F23Q9DL	E1022-18ADL	W	07/24/2006	18:54:00	100-42-5	Styrene	200	U *	ug/L	200	07/20/2006	GP-2A
35524	F23M9	F23Q9DL	E1022-18ADL	W	07/24/2006	18:54:00	75-25-2	Bromoform	200	U *	ug/L	200	07/20/2006	GP-2A
35524	F23M9	F23Q9DL	E1022-18ADL	W	07/24/2006	18:54:00	98-82-8	Isopropylbenzene	200	U *	ug/L	200	07/20/2006	GP-2A
35524	F23M9	F23Q9DL	E1022-18ADL	W	07/24/2006	18:54:00	79-34-5	1,1,2,2-Tetrachloroethane	200	U *	ug/L	200	07/20/2006	GP-2A
35524	F23M9	F23Q9DL	E1022-18ADL	W	07/24/2006	18:54:00	541-73-1	1,3-Dichlorobenzene	200	U *	ug/L	200	07/20/2006	GP-2A
35524	F23M9	F23Q9DL	E1022-18ADL	W	07/24/2006	18:54:00	106-46-7	1,4-Dichlorobenzene	200	U *	ug/L	200	07/20/2006	GP-2A
35524	F23M9	F23Q9DL	E1022-18ADL	W	07/24/2006	18:54:00	95-50-1	1,2-Dichlorobenzene	200	U *	ug/L	200	07/20/2006	GP-2A
35524	F23M9	F23Q9DL	E1022-18ADL	W	07/24/2006	18:54:00	96-12-8	1,2-Dibromo-3-chloropropane	200	U *	ug/L	200	07/20/2006	GP-2A
35524	F23M9	F23Q9DL	E1022-18ADL	W	07/24/2006	18:54:00	120-82-1	1,2,4-Trichlorobenzene	200	U *	ug/L	200	07/20/2006	GP-2A
35524	F23M9	F23Q9DL	E1022-18ADL	W	07/24/2006	18:54:00	87-61-6	1,2,3-Trichlorobenzene	200	U *	ug/L	200	07/20/2006	GP-2A
35524	F23M9	F23R3	E1022-09A	W	07/22/2006	13:15:00	75-71-8	Dichlorodifluoromethane	5.0	U	ug/L	5.0	07/18/2006	TRIP BLANK 2
35524	F23M9	F23R3	E1022-09A	W	07/22/2006	13:15:00	74-87-3	Chloromethane	5.0	U	ug/L	5.0	07/18/2006	TRIP BLANK 2
35524	F23M9	F23R3	E1022-09A	W	07/22/2006	13:15:00	75-01-4	Vinyl chloride	5.0	U	ug/L	5.0	07/18/2006	TRIP BLANK 2
35524	F23M9	F23R3	E1022-09A	W	07/22/2006	13:15:00	74-83-9	Bromomethane	5.0	U	ug/L	5.0	07/18/2006	TRIP BLANK 2
35524	F23M9	F23R3	E1022-09A	W	07/22/2006	13:15:00	75-00-3	Chloroethane	5.0	U	ug/L	5.0	07/18/2006	TRIP BLANK 2
35524	F23M9	F23R3	E1022-09A	W	07/22/2006	13:15:00	75-69-4	Trichlorofluoromethane	5.0	U	ug/L	5.0	07/18/2006	TRIP BLANK 2
35524	F23M9	F23R3	E1022-09A	W	07/22/2006	13:15:00	75-35-4	1,1-Dichloroethene	5.0	U	ug/L	5.0	07/18/2006	TRIP BLANK 2
35524	F23M9	F23R3	E1022-09A	W	07/22/2006	13:15:00	76-13-1	1,1,2-Trichloro-1,2,2-trifluoroethane	5.0	U	ug/L	5.0	07/18/2006	TRIP BLANK 2
35524	F23M9	F23R3	E1022-09A	W	07/22/2006	13:15:00	67-64-1	Acetone	10	U	ug/L	10	07/18/2006	TRIP BLANK 2
35524	F23M9	F23R3	E1022-09A	W	07/22/2006	13:15:00	75-15-0	Carbon disulfide	5.0	U	ug/L	5.0	07/18/2006	TRIP BLANK 2
35524	F23M9	F23R3	E1022-09A	W	07/22/2006	13:15:00	79-20-9	Methyl acetate	5.0	U	ug/L	5.0	07/18/2006	TRIP BLANK 2
35524	F23M9	F23R3	E1022-09A	W	07/22/2006	13:15:00	75-09-2	Methylene chloride	5.1	UM	ug/L	5.0	07/18/2006	TRIP BLANK 2
35524	F23M9	F23R3	E1022-09A	W	07/22/2006	13:15:00	156-60-5	trans-1,2-Dichloroethene	5.0	U	ug/L	5.0	07/18/2006	TRIP BLANK 2
35524	F23M9	F23R3	E1022-09A	W	07/22/2006	13:15:00	1634-04-4	Methyl tert-butyl ether	5.0	U	ug/L	5.0	07/18/2006	TRIP BLANK 2
35524	F23M9	F23R3	E1022-09A	W	07/22/2006	13:15:00	75-34-3	1,1-Dichloroethane	5.0	U	ug/L	5.0	07/18/2006	TRIP BLANK 2
35524	F23M9	F23R3	E1022-09A	W	07/22/2006	13:15:00	156-59-2	cis-1,2-Dichloroethene	5.0	U	ug/L	5.0	07/18/2006	TRIP BLANK 2
35524	F23M9	F23R3	E1022-09A	W	07/22/2006	13:15:00	78-93-3	2-Butanone	10	U	ug/L	10	07/18/2006	TRIP BLANK 2
35524	F23M9	F23R3	E1022-09A	W	07/22/2006	13:15:00	74-97-5	Bromochloromethane	5.0	U	ug/L	5.0	07/18/2006	TRIP BLANK 2
35524	F23M9	F23R3	E1022-09A	W	07/22/2006	13:15:00	67-66-3	Chloroform	5.0	U	ug/L	5.0	07/18/2006	TRIP BLANK 2
35524	F23M9	F23R3	E1022-09A	W	07/22/2006	13:15:00	71-55-6	1,1,1-Trichloroethane	5.0	U	ug/L	5.0	07/18/2006	TRIP BLANK 2
35524	F23M9	F23R3	E1022-09A	W	07/22/2006	13:15:00	110-82-7	Cyclohexane	5.0	U	ug/L	5.0	07/18/2006	TRIP BLANK 2
35524	F23M9	F23R3	E1022-09A	W	07/22/2006	13:15:00	56-23-5	Carbon tetrachloride	5.0	U	ug/L	5.0	07/18/2006	TRIP BLANK 2
35524	F23M9	F23R3	E1022-09A	W	07/22/2006	13:15:00	71-43-2	Benzene	5.0	U	ug/L	5.0	07/18/2006	TRIP BLANK 2
35524	F23M9	F23R3	E1022-09A	W	07/22/2006	13:15:00	107-06-2	1,2-Dichloroethane	5.0	U	ug/L	5.0	07/18/2006	TRIP BLANK 2
35524	F23M9	F23R3	E1022-09A	W	07/22/2006	13:15:00	123-91-1	1,4-Dioxane	100	UR	ug/L	100	07/18/2006	TRIP BLANK 2
35524	F23M9	F23R3	E1022-09A	W	07/22/2006	13:15:00	79-01-6	Trichloroethene	5.0	U	ug/L	5.0	07/18/2006	TRIP BLANK 2
35524	F23M9	F23R3	E1022-09A	W	07/22/2006	13:15:00	108-87-2	Methylcyclohexane	5.0	U	ug/L	5.0	07/18/2006	TRIP BLANK 2
35524	F23M9	F23R3	E1022-09A	W	07/22/2006	13:15:00	78-87-5	1,2-Dichloropropane	5.0	U	ug/L	5.0	07/18/2006	TRIP BLANK 2
35524	F23M9	F23R3	E1022-09A	W	07/22/2006	13:15:00	75-27-4	Bromodichloromethane	5.0	U	ug/L	5.0	07/18/2006	TRIP BLANK 2
35524	F23M9	F23R3	E1022-09A	W	07/22/2006	13:15:00	10061-01-5	cis-1,3-Dichloropropene	5.0	U	ug/L	5.0	07/18/2006	TRIP BLANK 2
35524	F23M9	F23R3	E1022-09A	W	07/22/2006	13:15:00	108-10-1	4-Methyl-2-pentanone	10	U	ug/L	10	07/18/2006	TRIP BLANK 2
35524	F23M9	F23R3	E1022-09A	W	07/22/2006	13:15:00	108-88-3	Toluene	5.0	U	ug/L	5.0	07/18/2006	TRIP BLANK 2
35524	F23M9	F23R3	E1022-09A	W	07/22/2006	13:15:00	10061-02-6	trans-1,3-Dichloropropene	5.0	U	ug/L	5.0	07/18/2006	TRIP BLANK 2
35524	F23M9	F23R3	E1022-09A	W	07/22/2006	13:15:00	79-00-5	1,1,2-Trichloroethane	5.0	U	ug/L	5.0	07/18/2006	TRIP BLANK 2
35524	F23M9	F23R3	E1022-09A	W	07/22/2006	13:15:00	127-18-4	Tetrachloroethene	5.0	U	ug/L	5.0	07/18/2006	TRIP BLANK 2
35524	F23M9	F23R3	E1022-09A	W	07/22/2006	13:15:00	591-78-6	2-Hexanone	10	U	ug/L	10	07/18/2006	TRIP BLANK 2

35524	F23M9	F23R3	E1022-09A	W	07/22/2006	13:15:00	124-48-1	Dibromochloromethane	5.0	U	ug/L	5.0	07/18/2006 TRIP BLANK 2
35524	F23M9	F23R3	E1022-09A	W	07/22/2006	13:15:00	106-93-4	1,2-Dibromoethane	5.0	U	ug/L	5.0	07/18/2006 TRIP BLANK 2
35524	F23M9	F23R3	E1022-09A	W	07/22/2006	13:15:00	108-90-7	Chlorobenzene	5.0	U	ug/L	5.0	07/18/2006 TRIP BLANK 2
35524	F23M9	F23R3	E1022-09A	W	07/22/2006	13:15:00	100-41-4	Ethylbenzene	5.0	U	ug/L	5.0	07/18/2006 TRIP BLANK 2
35524	F23M9	F23R3	E1022-09A	W	07/22/2006	13:15:00	95-47-6	o-Xylene	5.0	U	ug/L	5.0	07/18/2006 TRIP BLANK 2
35524	F23M9	F23R3	E1022-09A	W	07/22/2006	13:15:00	179601-23-1	m,p-Xylene	5.0	U	ug/L	5.0	07/18/2006 TRIP BLANK 2
35524	F23M9	F23R3	E1022-09A	W	07/22/2006	13:15:00	100-42-5	Styrene	5.0	U	ug/L	5.0	07/18/2006 TRIP BLANK 2
35524	F23M9	F23R3	E1022-09A	W	07/22/2006	13:15:00	75-25-2	Bromoform	5.0	U	ug/L	5.0	07/18/2006 TRIP BLANK 2
35524	F23M9	F23R3	E1022-09A	W	07/22/2006	13:15:00	98-82-8	Isopropylbenzene	5.0	U	ug/L	5.0	07/18/2006 TRIP BLANK 2
35524	F23M9	F23R3	E1022-09A	W	07/22/2006	13:15:00	79-34-5	1,1,2,2-Tetrachloroethane	5.0	U	ug/L	5.0	07/18/2006 TRIP BLANK 2
35524	F23M9	F23R3	E1022-09A	W	07/22/2006	13:15:00	541-73-1	1,3-Dichlorobenzene	5.0	U	ug/L	5.0	07/18/2006 TRIP BLANK 2
35524	F23M9	F23R3	E1022-09A	W	07/22/2006	13:15:00	106-46-7	1,4-Dichlorobenzene	5.0	U	ug/L	5.0	07/18/2006 TRIP BLANK 2
35524	F23M9	F23R3	E1022-09A	W	07/22/2006	13:15:00	95-50-1	1,2-Dichlorobenzene	5.0	U	ug/L	5.0	07/18/2006 TRIP BLANK 2
35524	F23M9	F23R3	E1022-09A	W	07/22/2006	13:15:00	96-12-8	1,2-Dibromo-3-chloropropane	5.0	U	ug/L	5.0	07/18/2006 TRIP BLANK 2
35524	F23M9	F23R3	E1022-09A	W	07/22/2006	13:15:00	120-82-1	1,2,4-Trichlorobenzene	5.0	U	ug/L	5.0	07/18/2006 TRIP BLANK 2
35524	F23M9	F23R3	E1022-09A	W	07/22/2006	13:15:00	87-61-6	1,2,3-Trichlorobenzene	5.0	U	ug/L	5.0	07/18/2006 TRIP BLANK 2
35524	F23M9	F23R5	E1022-10A	W	07/22/2006	13:41:00	75-71-8	Dichlorodifluoromethane	5.0	U	ug/L	5.0	07/18/2006 FIELD BLANK 2
35524	F23M9	F23R5	E1022-10A	W	07/22/2006	13:41:00	74-87-3	Chloromethane	5.0	U	ug/L	5.0	07/18/2006 FIELD BLANK 2
35524	F23M9	F23R5	E1022-10A	W	07/22/2006	13:41:00	75-01-4	Vinyl chloride	5.0	U	ug/L	5.0	07/18/2006 FIELD BLANK 2
35524	F23M9	F23R5	E1022-10A	W	07/22/2006	13:41:00	74-83-9	Bromomethane	5.0	U	ug/L	5.0	07/18/2006 FIELD BLANK 2
35524	F23M9	F23R5	E1022-10A	W	07/22/2006	13:41:00	75-00-3	Chloroethane	5.0	U	ug/L	5.0	07/18/2006 FIELD BLANK 2
35524	F23M9	F23R5	E1022-10A	W	07/22/2006	13:41:00	75-69-4	Trichlorofluoromethane	5.0	U	ug/L	5.0	07/18/2006 FIELD BLANK 2
35524	F23M9	F23R5	E1022-10A	W	07/22/2006	13:41:00	75-35-4	1,1-Dichloroethene	5.0	U	ug/L	5.0	07/18/2006 FIELD BLANK 2
35524	F23M9	F23R5	E1022-10A	W	07/22/2006	13:41:00	76-13-1	1,1,2-Trichloro-1,2,2-trifluoroethane	5.0	U	ug/L	5.0	07/18/2006 FIELD BLANK 2
35524	F23M9	F23R5	E1022-10A	W	07/22/2006	13:41:00	67-64-1	Acetone	10	U	ug/L	10	07/18/2006 FIELD BLANK 2
35524	F23M9	F23R5	E1022-10A	W	07/22/2006	13:41:00	75-15-0	Carbon disulfide	5.0	U	ug/L	5.0	07/18/2006 FIELD BLANK 2
35524	F23M9	F23R5	E1022-10A	W	07/22/2006	13:41:00	79-20-9	Methyl acetate	5.0	U	ug/L	5.0	07/18/2006 FIELD BLANK 2
35524	F23M9	F23R5	E1022-10A	W	07/22/2006	13:41:00	75-09-2	Methylene chloride	5.0	U	ug/L	5.0	07/18/2006 FIELD BLANK 2
35524	F23M9	F23R5	E1022-10A	W	07/22/2006	13:41:00	156-60-5	trans-1,2-Dichloroethene	5.0	U	ug/L	5.0	07/18/2006 FIELD BLANK 2
35524	F23M9	F23R5	E1022-10A	W	07/22/2006	13:41:00	1634-04-4	Methyl tert-butyl ether	5.0	U	ug/L	5.0	07/18/2006 FIELD BLANK 2
35524	F23M9	F23R5	E1022-10A	W	07/22/2006	13:41:00	75-34-3	1,1-Dichloroethane	5.0	U	ug/L	5.0	07/18/2006 FIELD BLANK 2
35524	F23M9	F23R5	E1022-10A	W	07/22/2006	13:41:00	156-59-2	cis-1,2-Dichloroethene	5.0	U	ug/L	5.0	07/18/2006 FIELD BLANK 2
35524	F23M9	F23R5	E1022-10A	W	07/22/2006	13:41:00	78-93-3	2-Butanone	10	U	ug/L	10	07/18/2006 FIELD BLANK 2
35524	F23M9	F23R5	E1022-10A	W	07/22/2006	13:41:00	74-97-5	Bromochloromethane	5.0	U	ug/L	5.0	07/18/2006 FIELD BLANK 2
35524	F23M9	F23R5	E1022-10A	W	07/22/2006	13:41:00	67-66-3	Chloroform	5.0	U	ug/L	5.0	07/18/2006 FIELD BLANK 2
35524	F23M9	F23R5	E1022-10A	W	07/22/2006	13:41:00	71-55-6	1,1,1-Trichloroethane	5.0	U	ug/L	5.0	07/18/2006 FIELD BLANK 2
35524	F23M9	F23R5	E1022-10A	W	07/22/2006	13:41:00	110-82-7	Cyclohexane	5.0	U	ug/L	5.0	07/18/2006 FIELD BLANK 2
35524	F23M9	F23R5	E1022-10A	W	07/22/2006	13:41:00	56-23-5	Carbon tetrachloride	5.0	U	ug/L	5.0	07/18/2006 FIELD BLANK 2
35524	F23M9	F23R5	E1022-10A	W	07/22/2006	13:41:00	71-43-2	Benzene	5.0	U	ug/L	5.0	07/18/2006 FIELD BLANK 2
35524	F23M9	F23R5	E1022-10A	W	07/22/2006	13:41:00	107-06-2	1,2-Dichloroethane	5.0	U	ug/L	5.0	07/18/2006 FIELD BLANK 2
35524	F23M9	F23R5	E1022-10A	W	07/22/2006	13:41:00	123-91-1	1,4-Dioxane	100	UR	ug/L	100	07/18/2006 FIELD BLANK 2
35524	F23M9	F23R5	E1022-10A	W	07/22/2006	13:41:00	79-01-6	Trichloroethene	5.0	U	ug/L	5.0	07/18/2006 FIELD BLANK 2
35524	F23M9	F23R5	E1022-10A	W	07/22/2006	13:41:00	108-87-2	Methylcyclohexane	5.0	U	ug/L	5.0	07/18/2006 FIELD BLANK 2
35524	F23M9	F23R5	E1022-10A	W	07/22/2006	13:41:00	78-87-5	1,2-Dichloropropane	5.0	U	ug/L	5.0	07/18/2006 FIELD BLANK 2
35524	F23M9	F23R5	E1022-10A	W	07/22/2006	13:41:00	75-27-4	Bromodichloromethane	5.0	U	ug/L	5.0	07/18/2006 FIELD BLANK 2
35524	F23M9	F23R5	E1022-10A	W	07/22/2006	13:41:00	10061-01-5	cis-1,3-Dichloropropene	5.0	U	ug/L	5.0	07/18/2006 FIELD BLANK 2
35524	F23M9	F23R5	E1022-10A	W	07/22/2006	13:41:00	108-10-1	4-Methyl-2-pentanone	10	U	ug/L	10	07/18/2006 FIELD BLANK 2
35524	F23M9	F23R5	E1022-10A	W	07/22/2006	13:41:00	108-88-3	Toluene	5.0	U	ug/L	5.0	07/18/2006 FIELD BLANK 2
35524	F23M9	F23R5	E1022-10A	W	07/22/2006	13:41:00	10061-02-6	trans-1,3-Dichloropropene	5.0	U	ug/L	5.0	07/18/2006 FIELD BLANK 2
35524	F23M9	F23R5	E1022-10A	W	07/22/2006	13:41:00	79-00-5	1,1,2-Trichloroethane	5.0	U	ug/L	5.0	07/18/2006 FIELD BLANK 2
35524	F23M9	F23R5	E1022-10A	W	07/22/2006	13:41:00	127-18-4	Tetrachloroethene	5.0	U	ug/L	5.0	07/18/2006 FIELD BLANK 2
35524	F23M9	F23R5	E1022-10A	W	07/22/2006	13:41:00	591-78-6	2-Hexanone	10	U	ug/L	10	07/18/2006 FIELD BLANK 2
35524	F23M9	F23R5	E1022-10A	W	07/22/2006	13:41:00	124-48-1	Dibromochloromethane	5.0	U	ug/L	5.0	07/18/2006 FIELD BLANK 2
35524	F23M9	F23R5	E1022-10A	W	07/22/2006	13:41:00	106-93-4	1,2-Dibromoethane	5.0	U	ug/L	5.0	07/18/2006 FIELD BLANK 2

35524	F23M9	F23R5	E1022-10A	W	07/22/2006	13:41:00	108-90-7	Chlorobenzene	5.0	U	ug/L	5.0	07/18/2006	FIELD BLANK 2
35524	F23M9	F23R5	E1022-10A	W	07/22/2006	13:41:00	100-41-4	Ethylbenzene	5.0	U	ug/L	5.0	07/18/2006	FIELD BLANK 2
35524	F23M9	F23R5	E1022-10A	W	07/22/2006	13:41:00	95-47-6	o-Xylene	5.0	U	ug/L	5.0	07/18/2006	FIELD BLANK 2
35524	F23M9	F23R5	E1022-10A	W	07/22/2006	13:41:00	179601-23-1	m,p-Xylene	5.0	U	ug/L	5.0	07/18/2006	FIELD BLANK 2
35524	F23M9	F23R5	E1022-10A	W	07/22/2006	13:41:00	100-42-5	Styrene	5.0	U	ug/L	5.0	07/18/2006	FIELD BLANK 2
35524	F23M9	F23R5	E1022-10A	W	07/22/2006	13:41:00	75-25-2	Bromoform	5.0	U	ug/L	5.0	07/18/2006	FIELD BLANK 2
35524	F23M9	F23R5	E1022-10A	W	07/22/2006	13:41:00	98-82-8	Isopropylbenzene	5.0	U	ug/L	5.0	07/18/2006	FIELD BLANK 2
35524	F23M9	F23R5	E1022-10A	W	07/22/2006	13:41:00	79-34-5	1,1,2,2-Tetrachloroethane	5.0	U	ug/L	5.0	07/18/2006	FIELD BLANK 2
35524	F23M9	F23R5	E1022-10A	W	07/22/2006	13:41:00	541-73-1	1,3-Dichlorobenzene	5.0	U	ug/L	5.0	07/18/2006	FIELD BLANK 2
35524	F23M9	F23R5	E1022-10A	W	07/22/2006	13:41:00	106-46-7	1,4-Dichlorobenzene	5.0	U	ug/L	5.0	07/18/2006	FIELD BLANK 2
35524	F23M9	F23R5	E1022-10A	W	07/22/2006	13:41:00	95-50-1	1,2-Dichlorobenzene	5.0	U	ug/L	5.0	07/18/2006	FIELD BLANK 2
35524	F23M9	F23R5	E1022-10A	W	07/22/2006	13:41:00	96-12-8	1,2-Dibromo-3-chloropropane	5.0	U	ug/L	5.0	07/18/2006	FIELD BLANK 2
35524	F23M9	F23R5	E1022-10A	W	07/22/2006	13:41:00	120-82-1	1,2,4-Trichlorobenzene	5.0	U	ug/L	5.0	07/18/2006	FIELD BLANK 2
35524	F23M9	F23R5	E1022-10A	W	07/22/2006	13:41:00	87-61-6	1,2,3-Trichlorobenzene	5.0	U	ug/L	5.0	07/18/2006	FIELD BLANK 2
35524	F23M9	F23R6	E1022-11A	W	07/22/2006	14:08:00	75-71-8	Dichlorodifluoromethane	5.0	U	ug/L	5.0	07/18/2006	RINSATE 2
35524	F23M9	F23R6	E1022-11A	W	07/22/2006	14:08:00	74-87-3	Chloromethane	5.0	U	ug/L	5.0	07/18/2006	RINSATE 2
35524	F23M9	F23R6	E1022-11A	W	07/22/2006	14:08:00	75-01-4	Vinyl chloride	5.0	U	ug/L	5.0	07/18/2006	RINSATE 2
35524	F23M9	F23R6	E1022-11A	W	07/22/2006	14:08:00	74-83-9	Bromomethane	5.0	U	ug/L	5.0	07/18/2006	RINSATE 2
35524	F23M9	F23R6	E1022-11A	W	07/22/2006	14:08:00	75-00-3	Chloroethane	5.0	U	ug/L	5.0	07/18/2006	RINSATE 2
35524	F23M9	F23R6	E1022-11A	W	07/22/2006	14:08:00	75-69-4	Trichlorofluoromethane	5.0	U	ug/L	5.0	07/18/2006	RINSATE 2
35524	F23M9	F23R6	E1022-11A	W	07/22/2006	14:08:00	75-35-4	1,1-Dichloroethene	5.0	U	ug/L	5.0	07/18/2006	RINSATE 2
35524	F23M9	F23R6	E1022-11A	W	07/22/2006	14:08:00	76-13-1	1,1,2-Trichloro-1,2,2-trifluoroethane	5.0	U	ug/L	5.0	07/18/2006	RINSATE 2
35524	F23M9	F23R6	E1022-11A	W	07/22/2006	14:08:00	67-64-1	Acetone	10	U	ug/L	10	07/18/2006	RINSATE 2
35524	F23M9	F23R6	E1022-11A	W	07/22/2006	14:08:00	75-15-0	Carbon disulfide	5.0	U	ug/L	5.0	07/18/2006	RINSATE 2
35524	F23M9	F23R6	E1022-11A	W	07/22/2006	14:08:00	79-20-9	Methyl acetate	5.0	U	ug/L	5.0	07/18/2006	RINSATE 2
35524	F23M9	F23R6	E1022-11A	W	07/22/2006	14:08:00	75-09-2	Methylene chloride	5.3	UM	ug/L	5.0	07/18/2006	RINSATE 2
35524	F23M9	F23R6	E1022-11A	W	07/22/2006	14:08:00	156-60-5	trans-1,2-Dichloroethene	5.0	U	ug/L	5.0	07/18/2006	RINSATE 2
35524	F23M9	F23R6	E1022-11A	W	07/22/2006	14:08:00	1634-04-4	Methyl tert-butyl ether	5.0	U	ug/L	5.0	07/18/2006	RINSATE 2
35524	F23M9	F23R6	E1022-11A	W	07/22/2006	14:08:00	75-34-3	1,1-Dichloroethane	5.0	U	ug/L	5.0	07/18/2006	RINSATE 2
35524	F23M9	F23R6	E1022-11A	W	07/22/2006	14:08:00	156-59-2	cis-1,2-Dichloroethene	5.0	U	ug/L	5.0	07/18/2006	RINSATE 2
35524	F23M9	F23R6	E1022-11A	W	07/22/2006	14:08:00	78-93-3	2-Butanone	10	U	ug/L	10	07/18/2006	RINSATE 2
35524	F23M9	F23R6	E1022-11A	W	07/22/2006	14:08:00	74-97-5	Bromochloromethane	5.0	U	ug/L	5.0	07/18/2006	RINSATE 2
35524	F23M9	F23R6	E1022-11A	W	07/22/2006	14:08:00	67-66-3	Chloroform	5.0	U	ug/L	5.0	07/18/2006	RINSATE 2
35524	F23M9	F23R6	E1022-11A	W	07/22/2006	14:08:00	71-55-6	1,1,1-Trichloroethane	5.0	U	ug/L	5.0	07/18/2006	RINSATE 2
35524	F23M9	F23R6	E1022-11A	W	07/22/2006	14:08:00	110-82-7	Cyclohexane	5.0	U	ug/L	5.0	07/18/2006	RINSATE 2
35524	F23M9	F23R6	E1022-11A	W	07/22/2006	14:08:00	56-23-5	Carbon tetrachloride	5.0	U	ug/L	5.0	07/18/2006	RINSATE 2
35524	F23M9	F23R6	E1022-11A	W	07/22/2006	14:08:00	71-43-2	Benzene	5.0	U	ug/L	5.0	07/18/2006	RINSATE 2
35524	F23M9	F23R6	E1022-11A	W	07/22/2006	14:08:00	107-06-2	1,2-Dichloroethane	5.0	U	ug/L	5.0	07/18/2006	RINSATE 2
35524	F23M9	F23R6	E1022-11A	W	07/22/2006	14:08:00	123-91-1	1,4-Dioxane	100	UR	ug/L	100	07/18/2006	RINSATE 2
35524	F23M9	F23R6	E1022-11A	W	07/22/2006	14:08:00	79-01-6	Trichloroethene	5.0	U	ug/L	5.0	07/18/2006	RINSATE 2
35524	F23M9	F23R6	E1022-11A	W	07/22/2006	14:08:00	108-87-2	Methylcyclohexane	5.0	U	ug/L	5.0	07/18/2006	RINSATE 2
35524	F23M9	F23R6	E1022-11A	W	07/22/2006	14:08:00	78-87-5	1,2-Dichloropropane	5.0	U	ug/L	5.0	07/18/2006	RINSATE 2
35524	F23M9	F23R6	E1022-11A	W	07/22/2006	14:08:00	75-27-4	Bromodichloromethane	5.0	U	ug/L	5.0	07/18/2006	RINSATE 2
35524	F23M9	F23R6	E1022-11A	W	07/22/2006	14:08:00	10061-01-5	cis-1,3-Dichloropropene	5.0	U	ug/L	5.0	07/18/2006	RINSATE 2
35524	F23M9	F23R6	E1022-11A	W	07/22/2006	14:08:00	108-10-1	4-Methyl-2-pentanone	10	U	ug/L	10	07/18/2006	RINSATE 2
35524	F23M9	F23R6	E1022-11A	W	07/22/2006	14:08:00	108-88-3	Toluene	5.0	U	ug/L	5.0	07/18/2006	RINSATE 2
35524	F23M9	F23R6	E1022-11A	W	07/22/2006	14:08:00	10061-02-6	trans-1,3-Dichloropropene	5.0	U	ug/L	5.0	07/18/2006	RINSATE 2
35524	F23M9	F23R6	E1022-11A	W	07/22/2006	14:08:00	79-00-5	1,1,2-Trichloroethane	5.0	U	ug/L	5.0	07/18/2006	RINSATE 2
35524	F23M9	F23R6	E1022-11A	W	07/22/2006	14:08:00	127-18-4	Tetrachloroethene	2.2	LJ	ug/L	5.0	07/18/2006	RINSATE 2
35524	F23M9	F23R6	E1022-11A	W	07/22/2006	14:08:00	591-78-6	2-Hexanone	10	U	ug/L	10	07/18/2006	RINSATE 2
35524	F23M9	F23R6	E1022-11A	W	07/22/2006	14:08:00	124-48-1	Dibromochloromethane	5.0	U	ug/L	5.0	07/18/2006	RINSATE 2
35524	F23M9	F23R6	E1022-11A	W	07/22/2006	14:08:00	106-93-4	1,2-Dibromoethane	5.0	U	ug/L	5.0	07/18/2006	RINSATE 2
35524	F23M9	F23R6	E1022-11A	W	07/22/2006	14:08:00	108-90-7	Chlorobenzene	5.0	U	ug/L	5.0	07/18/2006	RINSATE 2
35524	F23M9	F23R6	E1022-11A	W	07/22/2006	14:08:00	100-41-4	Ethylbenzene	5.0	U	ug/L	5.0	07/18/2006	RINSATE 2

35524	F23M9	F23R6	E1022-11A	W	07/22/2006	14:08:00	95-47-6	o-Xylene	5.0	U	ug/L	5.0	07/18/2006	RINSATE 2
35524	F23M9	F23R6	E1022-11A	W	07/22/2006	14:08:00	179601-23-1	m,p-Xylene	5.0	U	ug/L	5.0	07/18/2006	RINSATE 2
35524	F23M9	F23R6	E1022-11A	W	07/22/2006	14:08:00	100-42-5	Styrene	5.0	U	ug/L	5.0	07/18/2006	RINSATE 2
35524	F23M9	F23R6	E1022-11A	W	07/22/2006	14:08:00	75-25-2	Bromoform	5.0	U	ug/L	5.0	07/18/2006	RINSATE 2
35524	F23M9	F23R6	E1022-11A	W	07/22/2006	14:08:00	98-82-8	Isopropylbenzene	5.0	U	ug/L	5.0	07/18/2006	RINSATE 2
35524	F23M9	F23R6	E1022-11A	W	07/22/2006	14:08:00	79-34-5	1,1,2,2-Tetrachloroethane	5.0	U	ug/L	5.0	07/18/2006	RINSATE 2
35524	F23M9	F23R6	E1022-11A	W	07/22/2006	14:08:00	541-73-1	1,3-Dichlorobenzene	5.0	U	ug/L	5.0	07/18/2006	RINSATE 2
35524	F23M9	F23R6	E1022-11A	W	07/22/2006	14:08:00	106-46-7	1,4-Dichlorobenzene	5.0	U	ug/L	5.0	07/18/2006	RINSATE 2
35524	F23M9	F23R6	E1022-11A	W	07/22/2006	14:08:00	95-50-1	1,2-Dichlorobenzene	5.0	U	ug/L	5.0	07/18/2006	RINSATE 2
35524	F23M9	F23R6	E1022-11A	W	07/22/2006	14:08:00	96-12-8	1,2-Dibromo-3-chloropropane	5.0	U	ug/L	5.0	07/18/2006	RINSATE 2
35524	F23M9	F23R6	E1022-11A	W	07/22/2006	14:08:00	120-82-1	1,2,4-Trichlorobenzene	5.0	U	ug/L	5.0	07/18/2006	RINSATE 2
35524	F23M9	F23R6	E1022-11A	W	07/22/2006	14:08:00	87-61-6	1,2,3-Trichlorobenzene	5.0	U	ug/L	5.0	07/18/2006	RINSATE 2
35524	F23M9	F23R7	E1022-14A	W	07/21/2006	17:58:00	75-71-8	Dichlorodifluoromethane	5.0	U *	ug/L	5.0	07/19/2006	TRIP BLANK 3
35524	F23M9	F23R7	E1022-14A	W	07/21/2006	17:58:00	74-87-3	Chloromethane	5.0	U *	ug/L	5.0	07/19/2006	TRIP BLANK 3
35524	F23M9	F23R7	E1022-14A	W	07/21/2006	17:58:00	75-01-4	Vinyl chloride	5.0	U *	ug/L	5.0	07/19/2006	TRIP BLANK 3
35524	F23M9	F23R7	E1022-14A	W	07/21/2006	17:58:00	74-83-9	Bromomethane	5.0	U *	ug/L	5.0	07/19/2006	TRIP BLANK 3
35524	F23M9	F23R7	E1022-14A	W	07/21/2006	17:58:00	75-00-3	Chloroethane	5.0	U *	ug/L	5.0	07/19/2006	TRIP BLANK 3
35524	F23M9	F23R7	E1022-14A	W	07/21/2006	17:58:00	75-69-4	Trichlorofluoromethane	5.0	U *	ug/L	5.0	07/19/2006	TRIP BLANK 3
35524	F23M9	F23R7	E1022-14A	W	07/21/2006	17:58:00	75-35-4	1,1-Dichloroethene	5.0	U *	ug/L	5.0	07/19/2006	TRIP BLANK 3
35524	F23M9	F23R7	E1022-14A	W	07/21/2006	17:58:00	76-13-1	1,1,2-Trichloro-1,2,2-trifluoroethane	5.0	U *	ug/L	5.0	07/19/2006	TRIP BLANK 3
35524	F23M9	F23R7	E1022-14A	W	07/21/2006	17:58:00	67-64-1	Acetone	10	U *	ug/L	10	07/19/2006	TRIP BLANK 3
35524	F23M9	F23R7	E1022-14A	W	07/21/2006	17:58:00	75-15-0	Carbon disulfide	5.0	U *	ug/L	5.0	07/19/2006	TRIP BLANK 3
35524	F23M9	F23R7	E1022-14A	W	07/21/2006	17:58:00	79-20-9	Methyl acetate	5.0	U *	ug/L	5.0	07/19/2006	TRIP BLANK 3
35524	F23M9	F23R7	E1022-14A	W	07/21/2006	17:58:00	75-09-2	Methylene chloride	5.0	U *	ug/L	5.0	07/19/2006	TRIP BLANK 3
35524	F23M9	F23R7	E1022-14A	W	07/21/2006	17:58:00	156-60-5	trans-1,2-Dichloroethene	5.0	U *	ug/L	5.0	07/19/2006	TRIP BLANK 3
35524	F23M9	F23R7	E1022-14A	W	07/21/2006	17:58:00	1634-04-4	Methyl tert-butyl ether	5.0	U *	ug/L	5.0	07/19/2006	TRIP BLANK 3
35524	F23M9	F23R7	E1022-14A	W	07/21/2006	17:58:00	75-34-3	1,1-Dichloroethane	5.0	U *	ug/L	5.0	07/19/2006	TRIP BLANK 3
35524	F23M9	F23R7	E1022-14A	W	07/21/2006	17:58:00	156-59-2	cis-1,2-Dichloroethene	11	*	ug/L	5.0	07/19/2006	TRIP BLANK 3
35524	F23M9	F23R7	E1022-14A	W	07/21/2006	17:58:00	78-93-3	2-Butanone	10	U *	ug/L	10	07/19/2006	TRIP BLANK 3
35524	F23M9	F23R7	E1022-14A	W	07/21/2006	17:58:00	74-97-5	Bromochloromethane	5.0	U *	ug/L	5.0	07/19/2006	TRIP BLANK 3
35524	F23M9	F23R7	E1022-14A	W	07/21/2006	17:58:00	67-66-3	Chloroform	5.0	U *	ug/L	5.0	07/19/2006	TRIP BLANK 3
35524	F23M9	F23R7	E1022-14A	W	07/21/2006	17:58:00	71-55-6	1,1,1-Trichloroethane	5.0	U *	ug/L	5.0	07/19/2006	TRIP BLANK 3
35524	F23M9	F23R7	E1022-14A	W	07/21/2006	17:58:00	110-82-7	Cyclohexane	5.0	U *	ug/L	5.0	07/19/2006	TRIP BLANK 3
35524	F23M9	F23R7	E1022-14A	W	07/21/2006	17:58:00	56-23-5	Carbon tetrachloride	5.0	U *	ug/L	5.0	07/19/2006	TRIP BLANK 3
35524	F23M9	F23R7	E1022-14A	W	07/21/2006	17:58:00	71-43-2	Benzene	5.0	U *	ug/L	5.0	07/19/2006	TRIP BLANK 3
35524	F23M9	F23R7	E1022-14A	W	07/21/2006	17:58:00	107-06-2	1,2-Dichloroethane	5.0	U *	ug/L	5.0	07/19/2006	TRIP BLANK 3
35524	F23M9	F23R7	E1022-14A	W	07/21/2006	17:58:00	123-91-1	1,4-Dioxane	100	U *	ug/L	100	07/19/2006	TRIP BLANK 3
35524	F23M9	F23R7	E1022-14A	W	07/21/2006	17:58:00	79-01-6	Trichloroethene	8.4	*	ug/L	5.0	07/19/2006	TRIP BLANK 3
35524	F23M9	F23R7	E1022-14A	W	07/21/2006	17:58:00	108-87-2	Methylcyclohexane	5.0	U *	ug/L	5.0	07/19/2006	TRIP BLANK 3
35524	F23M9	F23R7	E1022-14A	W	07/21/2006	17:58:00	78-87-5	1,2-Dichloropropane	5.0	U *	ug/L	5.0	07/19/2006	TRIP BLANK 3
35524	F23M9	F23R7	E1022-14A	W	07/21/2006	17:58:00	75-27-4	Bromodichloromethane	5.0	U *	ug/L	5.0	07/19/2006	TRIP BLANK 3
35524	F23M9	F23R7	E1022-14A	W	07/21/2006	17:58:00	10061-01-5	cis-1,3-Dichloropropene	5.0	U *	ug/L	5.0	07/19/2006	TRIP BLANK 3
35524	F23M9	F23R7	E1022-14A	W	07/21/2006	17:58:00	108-10-1	4-Methyl-2-pentanone	10	U *	ug/L	10	07/19/2006	TRIP BLANK 3
35524	F23M9	F23R7	E1022-14A	W	07/21/2006	17:58:00	108-88-3	Toluene	5.0	U *	ug/L	5.0	07/19/2006	TRIP BLANK 3
35524	F23M9	F23R7	E1022-14A	W	07/21/2006	17:58:00	10061-02-6	trans-1,3-Dichloropropene	5.0	U *	ug/L	5.0	07/19/2006	TRIP BLANK 3
35524	F23M9	F23R7	E1022-14A	W	07/21/2006	17:58:00	79-00-5	1,1,2-Trichloroethane	5.0	U *	ug/L	5.0	07/19/2006	TRIP BLANK 3
35524	F23M9	F23R7	E1022-14A	W	07/21/2006	17:58:00	127-18-4	Tetrachloroethene	310	*	ug/L	5.0	07/19/2006	TRIP BLANK 3
35524	F23M9	F23R7	E1022-14A	W	07/21/2006	17:58:00	591-78-6	2-Hexanone	10	U *	ug/L	10	07/19/2006	TRIP BLANK 3
35524	F23M9	F23R7	E1022-14A	W	07/21/2006	17:58:00	124-48-1	Dibromochloromethane	5.0	U *	ug/L	5.0	07/19/2006	TRIP BLANK 3
35524	F23M9	F23R7	E1022-14A	W	07/21/2006	17:58:00	106-93-4	1,2-Dibromoethane	5.0	U *	ug/L	5.0	07/19/2006	TRIP BLANK 3
35524	F23M9	F23R7	E1022-14A	W	07/21/2006	17:58:00	108-90-7	Chlorobenzene	5.0	U *	ug/L	5.0	07/19/2006	TRIP BLANK 3
35524	F23M9	F23R7	E1022-14A	W	07/21/2006	17:58:00	100-41-4	Ethylbenzene	5.0	U *	ug/L	5.0	07/19/2006	TRIP BLANK 3
35524	F23M9	F23R7	E1022-14A	W	07/21/2006	17:58:00	95-47-6	o-Xylene	5.0	U *	ug/L	5.0	07/19/2006	TRIP BLANK 3
35524	F23M9	F23R7	E1022-14A	W	07/21/2006	17:58:00	179601-23-1	m,p-Xylene	5.0	U *	ug/L	5.0	07/19/2006	TRIP BLANK 3

35524	F23M9	F23R7	E1022-14A	W	07/21/2006	17:58:00	100-42-5	Styrene	5.0	U *	ug/L	5.0	07/19/2006	TRIP BLANK 3
35524	F23M9	F23R7	E1022-14A	W	07/21/2006	17:58:00	75-25-2	Bromoform	5.0	U *	ug/L	5.0	07/19/2006	TRIP BLANK 3
35524	F23M9	F23R7	E1022-14A	W	07/21/2006	17:58:00	98-82-8	Isopropylbenzene	5.0	U *	ug/L	5.0	07/19/2006	TRIP BLANK 3
35524	F23M9	F23R7	E1022-14A	W	07/21/2006	17:58:00	79-34-5	1,1,2,2-Tetrachloroethane	5.0	U *	ug/L	5.0	07/19/2006	TRIP BLANK 3
35524	F23M9	F23R7	E1022-14A	W	07/21/2006	17:58:00	541-73-1	1,3-Dichlorobenzene	5.0	U *	ug/L	5.0	07/19/2006	TRIP BLANK 3
35524	F23M9	F23R7	E1022-14A	W	07/21/2006	17:58:00	106-46-7	1,4-Dichlorobenzene	5.0	U *	ug/L	5.0	07/19/2006	TRIP BLANK 3
35524	F23M9	F23R7	E1022-14A	W	07/21/2006	17:58:00	95-50-1	1,2-Dichlorobenzene	5.0	U *	ug/L	5.0	07/19/2006	TRIP BLANK 3
35524	F23M9	F23R7	E1022-14A	W	07/21/2006	17:58:00	96-12-8	1,2-Dibromo-3-chloropropane	5.0	U *	ug/L	5.0	07/19/2006	TRIP BLANK 3
35524	F23M9	F23R7	E1022-14A	W	07/21/2006	17:58:00	120-82-1	1,2,4-Trichlorobenzene	5.0	U *	ug/L	5.0	07/19/2006	TRIP BLANK 3
35524	F23M9	F23R7	E1022-14A	W	07/21/2006	17:58:00	87-61-6	1,2,3-Trichlorobenzene	5.0	U *	ug/L	5.0	07/19/2006	TRIP BLANK 3
35524	F23M9	F23R7RE	E1022-14ARA	W	07/22/2006	14:35:00	75-71-8	Dichlorodifluoromethane	5.0	U	ug/L	5.0	07/19/2006	TRIP BLANK 3
35524	F23M9	F23R7RE	E1022-14ARA	W	07/22/2006	14:35:00	74-87-3	Chloromethane	5.0	U	ug/L	5.0	07/19/2006	TRIP BLANK 3
35524	F23M9	F23R7RE	E1022-14ARA	W	07/22/2006	14:35:00	75-01-4	Vinyl chloride	5.0	U	ug/L	5.0	07/19/2006	TRIP BLANK 3
35524	F23M9	F23R7RE	E1022-14ARA	W	07/22/2006	14:35:00	74-83-9	Bromomethane	5.0	U	ug/L	5.0	07/19/2006	TRIP BLANK 3
35524	F23M9	F23R7RE	E1022-14ARA	W	07/22/2006	14:35:00	75-00-3	Chloroethane	5.0	U	ug/L	5.0	07/19/2006	TRIP BLANK 3
35524	F23M9	F23R7RE	E1022-14ARA	W	07/22/2006	14:35:00	75-69-4	Trichlorofluoromethane	5.0	U	ug/L	5.0	07/19/2006	TRIP BLANK 3
35524	F23M9	F23R7RE	E1022-14ARA	W	07/22/2006	14:35:00	75-35-4	1,1-Dichloroethene	5.0	U	ug/L	5.0	07/19/2006	TRIP BLANK 3
35524	F23M9	F23R7RE	E1022-14ARA	W	07/22/2006	14:35:00	76-13-1	1,1,2-Trichloro-1,2,2-trifluoroethane	5.0	U	ug/L	5.0	07/19/2006	TRIP BLANK 3
35524	F23M9	F23R7RE	E1022-14ARA	W	07/22/2006	14:35:00	67-64-1	Acetone	10	U	ug/L	10	07/19/2006	TRIP BLANK 3
35524	F23M9	F23R7RE	E1022-14ARA	W	07/22/2006	14:35:00	75-15-0	Carbon disulfide	5.0	U	ug/L	5.0	07/19/2006	TRIP BLANK 3
35524	F23M9	F23R7RE	E1022-14ARA	W	07/22/2006	14:35:00	79-20-9	Methyl acetate	5.0	U	ug/L	5.0	07/19/2006	TRIP BLANK 3
35524	F23M9	F23R7RE	E1022-14ARA	W	07/22/2006	14:35:00	75-09-2	Methylene chloride	6.6	UMJ	ug/L	5.0	07/19/2006	TRIP BLANK 3
35524	F23M9	F23R7RE	E1022-14ARA	W	07/22/2006	14:35:00	156-60-5	trans-1,2-Dichloroethene	5.0	U	ug/L	5.0	07/19/2006	TRIP BLANK 3
35524	F23M9	F23R7RE	E1022-14ARA	W	07/22/2006	14:35:00	1634-04-4	Methyl tert-butyl ether	5.0	U	ug/L	5.0	07/19/2006	TRIP BLANK 3
35524	F23M9	F23R7RE	E1022-14ARA	W	07/22/2006	14:35:00	75-34-3	1,1-Dichloroethane	5.0	U	ug/L	5.0	07/19/2006	TRIP BLANK 3
35524	F23M9	F23R7RE	E1022-14ARA	W	07/22/2006	14:35:00	156-59-2	cis-1,2-Dichloroethene	5.0	U	ug/L	5.0	07/19/2006	TRIP BLANK 3
35524	F23M9	F23R7RE	E1022-14ARA	W	07/22/2006	14:35:00	78-93-3	2-Butanone	10	U	ug/L	10	07/19/2006	TRIP BLANK 3
35524	F23M9	F23R7RE	E1022-14ARA	W	07/22/2006	14:35:00	74-97-5	Bromochloromethane	5.0	U	ug/L	5.0	07/19/2006	TRIP BLANK 3
35524	F23M9	F23R7RE	E1022-14ARA	W	07/22/2006	14:35:00	67-66-3	Chloroform	5.0	U	ug/L	5.0	07/19/2006	TRIP BLANK 3
35524	F23M9	F23R7RE	E1022-14ARA	W	07/22/2006	14:35:00	71-55-6	1,1,1-Trichloroethane	5.0	U	ug/L	5.0	07/19/2006	TRIP BLANK 3
35524	F23M9	F23R7RE	E1022-14ARA	W	07/22/2006	14:35:00	110-82-7	Cyclohexane	5.0	U	ug/L	5.0	07/19/2006	TRIP BLANK 3
35524	F23M9	F23R7RE	E1022-14ARA	W	07/22/2006	14:35:00	56-23-5	Carbon tetrachloride	5.0	U	ug/L	5.0	07/19/2006	TRIP BLANK 3
35524	F23M9	F23R7RE	E1022-14ARA	W	07/22/2006	14:35:00	71-43-2	Benzene	5.0	U	ug/L	5.0	07/19/2006	TRIP BLANK 3
35524	F23M9	F23R7RE	E1022-14ARA	W	07/22/2006	14:35:00	107-06-2	1,2-Dichloroethane	5.0	U	ug/L	5.0	07/19/2006	TRIP BLANK 3
35524	F23M9	F23R7RE	E1022-14ARA	W	07/22/2006	14:35:00	123-91-1	1,4-Dioxane	100	UR	ug/L	100	07/19/2006	TRIP BLANK 3
35524	F23M9	F23R7RE	E1022-14ARA	W	07/22/2006	14:35:00	79-01-6	Trichloroethene	5.0	U	ug/L	5.0	07/19/2006	TRIP BLANK 3
35524	F23M9	F23R7RE	E1022-14ARA	W	07/22/2006	14:35:00	108-87-2	Methylcyclohexane	5.0	U	ug/L	5.0	07/19/2006	TRIP BLANK 3
35524	F23M9	F23R7RE	E1022-14ARA	W	07/22/2006	14:35:00	78-87-5	1,2-Dichloropropane	5.0	U	ug/L	5.0	07/19/2006	TRIP BLANK 3
35524	F23M9	F23R7RE	E1022-14ARA	W	07/22/2006	14:35:00	75-27-4	Bromodichloromethane	5.0	U	ug/L	5.0	07/19/2006	TRIP BLANK 3
35524	F23M9	F23R7RE	E1022-14ARA	W	07/22/2006	14:35:00	10061-01-5	cis-1,3-Dichloropropene	5.0	U	ug/L	5.0	07/19/2006	TRIP BLANK 3
35524	F23M9	F23R7RE	E1022-14ARA	W	07/22/2006	14:35:00	108-10-1	4-Methyl-2-pentanone	10	U	ug/L	10	07/19/2006	TRIP BLANK 3
35524	F23M9	F23R7RE	E1022-14ARA	W	07/22/2006	14:35:00	108-88-3	Toluene	5.0	U	ug/L	5.0	07/19/2006	TRIP BLANK 3
35524	F23M9	F23R7RE	E1022-14ARA	W	07/22/2006	14:35:00	10061-02-6	trans-1,3-Dichloropropene	5.0	U	ug/L	5.0	07/19/2006	TRIP BLANK 3
35524	F23M9	F23R7RE	E1022-14ARA	W	07/22/2006	14:35:00	79-00-5	1,1,2-Trichloroethane	5.0	U	ug/L	5.0	07/19/2006	TRIP BLANK 3
35524	F23M9	F23R7RE	E1022-14ARA	W	07/22/2006	14:35:00	127-18-4	Tetrachloroethene	5.9		ug/L	5.0	07/19/2006	TRIP BLANK 3
35524	F23M9	F23R7RE	E1022-14ARA	W	07/22/2006	14:35:00	591-78-6	2-Hexanone	10	U	ug/L	10	07/19/2006	TRIP BLANK 3
35524	F23M9	F23R7RE	E1022-14ARA	W	07/22/2006	14:35:00	124-48-1	Dibromochloromethane	5.0	U	ug/L	5.0	07/19/2006	TRIP BLANK 3
35524	F23M9	F23R7RE	E1022-14ARA	W	07/22/2006	14:35:00	106-93-4	1,2-Dibromoethane	5.0	U	ug/L	5.0	07/19/2006	TRIP BLANK 3
35524	F23M9	F23R7RE	E1022-14ARA	W	07/22/2006	14:35:00	108-90-7	Chlorobenzene	5.0	U	ug/L	5.0	07/19/2006	TRIP BLANK 3
35524	F23M9	F23R7RE	E1022-14ARA	W	07/22/2006	14:35:00	100-41-4	Ethylbenzene	5.0	U	ug/L	5.0	07/19/2006	TRIP BLANK 3
35524	F23M9	F23R7RE	E1022-14ARA	W	07/22/2006	14:35:00	95-47-6	o-Xylene	5.0	U	ug/L	5.0	07/19/2006	TRIP BLANK 3
35524	F23M9	F23R7RE	E1022-14ARA	W	07/22/2006	14:35:00	179601-23-1	m,p-Xylene	5.0	U	ug/L	5.0	07/19/2006	TRIP BLANK 3
35524	F23M9	F23R7RE	E1022-14ARA	W	07/22/2006	14:35:00	100-42-5	Styrene	5.0	U	ug/L	5.0	07/19/2006	TRIP BLANK 3
35524	F23M9	F23R7RE	E1022-14ARA	W	07/22/2006	14:35:00	75-25-2	Bromoform	5.0	UR	ug/L	5.0	07/19/2006	TRIP BLANK 3

35524	F23M9	F23R7RE	E1022-14ARA	W	07/22/2006	14:35:00	98-82-8	Isopropylbenzene	5.0	U	ug/L	5.0	07/19/2006	TRIP BLANK 3
35524	F23M9	F23R7RE	E1022-14ARA	W	07/22/2006	14:35:00	79-34-5	1,1,2,2-Tetrachloroethane	5.0	U	ug/L	5.0	07/19/2006	TRIP BLANK 3
35524	F23M9	F23R7RE	E1022-14ARA	W	07/22/2006	14:35:00	541-73-1	1,3-Dichlorobenzene	5.0	UR	ug/L	5.0	07/19/2006	TRIP BLANK 3
35524	F23M9	F23R7RE	E1022-14ARA	W	07/22/2006	14:35:00	106-46-7	1,4-Dichlorobenzene	5.0	UR	ug/L	5.0	07/19/2006	TRIP BLANK 3
35524	F23M9	F23R7RE	E1022-14ARA	W	07/22/2006	14:35:00	95-50-1	1,2-Dichlorobenzene	5.0	UR	ug/L	5.0	07/19/2006	TRIP BLANK 3
35524	F23M9	F23R7RE	E1022-14ARA	W	07/22/2006	14:35:00	96-12-8	1,2-Dibromo-3-chloropropane	5.0	UR	ug/L	5.0	07/19/2006	TRIP BLANK 3
35524	F23M9	F23R7RE	E1022-14ARA	W	07/22/2006	14:35:00	120-82-1	1,2,4-Trichlorobenzene	5.0	UR	ug/L	5.0	07/19/2006	TRIP BLANK 3
35524	F23M9	F23R7RE	E1022-14ARA	W	07/22/2006	14:35:00	87-61-6	1,2,3-Trichlorobenzene	5.0	UR	ug/L	5.0	07/19/2006	TRIP BLANK 3
35524	F23M9	F23R8	E1022-19A	W	07/22/2006	20:41:00	75-71-8	Dichlorodifluoromethane	5.0	U	ug/L	5.0	07/20/2006	TRIP BLANK 4
35524	F23M9	F23R8	E1022-19A	W	07/22/2006	20:41:00	74-87-3	Chloromethane	5.0	U	ug/L	5.0	07/20/2006	TRIP BLANK 4
35524	F23M9	F23R8	E1022-19A	W	07/22/2006	20:41:00	75-01-4	Vinyl chloride	5.0	UJ	ug/L	5.0	07/20/2006	TRIP BLANK 4
35524	F23M9	F23R8	E1022-19A	W	07/22/2006	20:41:00	74-83-9	Bromomethane	5.0	UJ	ug/L	5.0	07/20/2006	TRIP BLANK 4
35524	F23M9	F23R8	E1022-19A	W	07/22/2006	20:41:00	75-00-3	Chloroethane	5.0	U	ug/L	5.0	07/20/2006	TRIP BLANK 4
35524	F23M9	F23R8	E1022-19A	W	07/22/2006	20:41:00	75-69-4	Trichlorofluoromethane	5.0	U	ug/L	5.0	07/20/2006	TRIP BLANK 4
35524	F23M9	F23R8	E1022-19A	W	07/22/2006	20:41:00	75-35-4	1,1-Dichloroethene	5.0	U	ug/L	5.0	07/20/2006	TRIP BLANK 4
35524	F23M9	F23R8	E1022-19A	W	07/22/2006	20:41:00	76-13-1	1,1,2-Trichloro-1,2,2-trifluoroethane	5.0	U	ug/L	5.0	07/20/2006	TRIP BLANK 4
35524	F23M9	F23R8	E1022-19A	W	07/22/2006	20:41:00	67-64-1	Acetone	10	U	ug/L	10	07/20/2006	TRIP BLANK 4
35524	F23M9	F23R8	E1022-19A	W	07/22/2006	20:41:00	75-15-0	Carbon disulfide	5.0	U	ug/L	5.0	07/20/2006	TRIP BLANK 4
35524	F23M9	F23R8	E1022-19A	W	07/22/2006	20:41:00	79-20-9	Methyl acetate	5.0	U	ug/L	5.0	07/20/2006	TRIP BLANK 4
35524	F23M9	F23R8	E1022-19A	W	07/22/2006	20:41:00	75-09-2	Methylene chloride	5.0	U	ug/L	5.0	07/20/2006	TRIP BLANK 4
35524	F23M9	F23R8	E1022-19A	W	07/22/2006	20:41:00	156-60-5	trans-1,2-Dichloroethene	5.0	U	ug/L	5.0	07/20/2006	TRIP BLANK 4
35524	F23M9	F23R8	E1022-19A	W	07/22/2006	20:41:00	1634-04-4	Methyl tert-butyl ether	5.0	U	ug/L	5.0	07/20/2006	TRIP BLANK 4
35524	F23M9	F23R8	E1022-19A	W	07/22/2006	20:41:00	75-34-3	1,1-Dichloroethane	5.0	U	ug/L	5.0	07/20/2006	TRIP BLANK 4
35524	F23M9	F23R8	E1022-19A	W	07/22/2006	20:41:00	156-59-2	cis-1,2-Dichloroethene	5.0	U	ug/L	5.0	07/20/2006	TRIP BLANK 4
35524	F23M9	F23R8	E1022-19A	W	07/22/2006	20:41:00	78-93-3	2-Butanone	10	U	ug/L	10	07/20/2006	TRIP BLANK 4
35524	F23M9	F23R8	E1022-19A	W	07/22/2006	20:41:00	74-97-5	Bromochloromethane	5.0	U	ug/L	5.0	07/20/2006	TRIP BLANK 4
35524	F23M9	F23R8	E1022-19A	W	07/22/2006	20:41:00	67-66-3	Chloroform	5.0	U	ug/L	5.0	07/20/2006	TRIP BLANK 4
35524	F23M9	F23R8	E1022-19A	W	07/22/2006	20:41:00	71-55-6	1,1,1-Trichloroethane	5.0	U	ug/L	5.0	07/20/2006	TRIP BLANK 4
35524	F23M9	F23R8	E1022-19A	W	07/22/2006	20:41:00	110-82-7	Cyclohexane	5.0	U	ug/L	5.0	07/20/2006	TRIP BLANK 4
35524	F23M9	F23R8	E1022-19A	W	07/22/2006	20:41:00	56-23-5	Carbon tetrachloride	5.0	U	ug/L	5.0	07/20/2006	TRIP BLANK 4
35524	F23M9	F23R8	E1022-19A	W	07/22/2006	20:41:00	71-43-2	Benzene	5.0	U	ug/L	5.0	07/20/2006	TRIP BLANK 4
35524	F23M9	F23R8	E1022-19A	W	07/22/2006	20:41:00	107-06-2	1,2-Dichloroethane	5.0	U	ug/L	5.0	07/20/2006	TRIP BLANK 4
35524	F23M9	F23R8	E1022-19A	W	07/22/2006	20:41:00	123-91-1	1,4-Dioxane	100	UR	ug/L	100	07/20/2006	TRIP BLANK 4
35524	F23M9	F23R8	E1022-19A	W	07/22/2006	20:41:00	79-01-6	Trichloroethene	5.0	U	ug/L	5.0	07/20/2006	TRIP BLANK 4
35524	F23M9	F23R8	E1022-19A	W	07/22/2006	20:41:00	108-87-2	Methylcyclohexane	5.0	U	ug/L	5.0	07/20/2006	TRIP BLANK 4
35524	F23M9	F23R8	E1022-19A	W	07/22/2006	20:41:00	78-87-5	1,2-Dichloropropane	5.0	U	ug/L	5.0	07/20/2006	TRIP BLANK 4
35524	F23M9	F23R8	E1022-19A	W	07/22/2006	20:41:00	75-27-4	Bromodichloromethane	5.0	U	ug/L	5.0	07/20/2006	TRIP BLANK 4
35524	F23M9	F23R8	E1022-19A	W	07/22/2006	20:41:00	10061-01-5	cis-1,3-Dichloropropene	5.0	U	ug/L	5.0	07/20/2006	TRIP BLANK 4
35524	F23M9	F23R8	E1022-19A	W	07/22/2006	20:41:00	108-10-1	4-Methyl-2-pentanone	10	U	ug/L	10	07/20/2006	TRIP BLANK 4
35524	F23M9	F23R8	E1022-19A	W	07/22/2006	20:41:00	108-88-3	Toluene	5.0	U	ug/L	5.0	07/20/2006	TRIP BLANK 4
35524	F23M9	F23R8	E1022-19A	W	07/22/2006	20:41:00	10061-02-6	trans-1,3-Dichloropropene	5.0	U	ug/L	5.0	07/20/2006	TRIP BLANK 4
35524	F23M9	F23R8	E1022-19A	W	07/22/2006	20:41:00	79-00-5	1,1,2-Trichloroethane	5.0	U	ug/L	5.0	07/20/2006	TRIP BLANK 4
35524	F23M9	F23R8	E1022-19A	W	07/22/2006	20:41:00	127-18-4	Tetrachloroethene	7.3		ug/L	5.0	07/20/2006	TRIP BLANK 4
35524	F23M9	F23R8	E1022-19A	W	07/22/2006	20:41:00	591-78-6	2-Hexanone	10	U	ug/L	10	07/20/2006	TRIP BLANK 4
35524	F23M9	F23R8	E1022-19A	W	07/22/2006	20:41:00	124-48-1	Dibromochloromethane	5.0	U	ug/L	5.0	07/20/2006	TRIP BLANK 4
35524	F23M9	F23R8	E1022-19A	W	07/22/2006	20:41:00	106-93-4	1,2-Dibromoethane	5.0	U	ug/L	5.0	07/20/2006	TRIP BLANK 4
35524	F23M9	F23R8	E1022-19A	W	07/22/2006	20:41:00	108-90-7	Chlorobenzene	5.0	U	ug/L	5.0	07/20/2006	TRIP BLANK 4
35524	F23M9	F23R8	E1022-19A	W	07/22/2006	20:41:00	100-41-4	Ethylbenzene	5.0	U	ug/L	5.0	07/20/2006	TRIP BLANK 4
35524	F23M9	F23R8	E1022-19A	W	07/22/2006	20:41:00	95-47-6	o-Xylene	5.0	U	ug/L	5.0	07/20/2006	TRIP BLANK 4
35524	F23M9	F23R8	E1022-19A	W	07/22/2006	20:41:00	179601-23-1	m,p-Xylene	5.0	U	ug/L	5.0	07/20/2006	TRIP BLANK 4
35524	F23M9	F23R8	E1022-19A	W	07/22/2006	20:41:00	100-42-5	Styrene	5.0	U	ug/L	5.0	07/20/2006	TRIP BLANK 4
35524	F23M9	F23R8	E1022-19A	W	07/22/2006	20:41:00	75-25-2	Bromoform	5.0	U	ug/L	5.0	07/20/2006	TRIP BLANK 4
35524	F23M9	F23R8	E1022-19A	W	07/22/2006	20:41:00	98-82-8	Isopropylbenzene	5.0	U	ug/L	5.0	07/20/2006	TRIP BLANK 4
35524	F23M9	F23R8	E1022-19A	W	07/22/2006	20:41:00	79-34-5	1,1,2,2-Tetrachloroethane	5.0	U	ug/L	5.0	07/20/2006	TRIP BLANK 4

35524	F23M9	F23R8	E1022-19A	W	07/22/2006	20:41:00	541-73-1	1,3-Dichlorobenzene	5.0	U	ug/L	5.0	07/20/2006	TRIP BLANK 4
35524	F23M9	F23R8	E1022-19A	W	07/22/2006	20:41:00	106-46-7	1,4-Dichlorobenzene	5.0	U	ug/L	5.0	07/20/2006	TRIP BLANK 4
35524	F23M9	F23R8	E1022-19A	W	07/22/2006	20:41:00	95-50-1	1,2-Dichlorobenzene	5.0	U	ug/L	5.0	07/20/2006	TRIP BLANK 4
35524	F23M9	F23R8	E1022-19A	W	07/22/2006	20:41:00	96-12-8	1,2-Dibromo-3-chloropropane	5.0	U	ug/L	5.0	07/20/2006	TRIP BLANK 4
35524	F23M9	F23R8	E1022-19A	W	07/22/2006	20:41:00	120-82-1	1,2,4-Trichlorobenzene	5.0	U	ug/L	5.0	07/20/2006	TRIP BLANK 4
35524	F23M9	F23R8	E1022-19A	W	07/22/2006	20:41:00	87-61-6	1,2,3-Trichlorobenzene	5.0	UJ	ug/L	5.0	07/20/2006	TRIP BLANK 4
35524	F23M9	F23S5	E1022-15A	W	07/24/2006	12:32:00	75-71-8	Dichlorodifluoromethane	5.0	U	ug/L	5.0	07/19/2006	FIELD BLANK 3
35524	F23M9	F23S5	E1022-15A	W	07/24/2006	12:32:00	74-87-3	Chloromethane	5.0	U	ug/L	5.0	07/19/2006	FIELD BLANK 3
35524	F23M9	F23S5	E1022-15A	W	07/24/2006	12:32:00	75-01-4	Vinyl chloride	5.0	U	ug/L	5.0	07/19/2006	FIELD BLANK 3
35524	F23M9	F23S5	E1022-15A	W	07/24/2006	12:32:00	74-83-9	Bromomethane	5.0	U	ug/L	5.0	07/19/2006	FIELD BLANK 3
35524	F23M9	F23S5	E1022-15A	W	07/24/2006	12:32:00	75-00-3	Chloroethane	5.0	U	ug/L	5.0	07/19/2006	FIELD BLANK 3
35524	F23M9	F23S5	E1022-15A	W	07/24/2006	12:32:00	75-69-4	Trichlorofluoromethane	5.0	U	ug/L	5.0	07/19/2006	FIELD BLANK 3
35524	F23M9	F23S5	E1022-15A	W	07/24/2006	12:32:00	75-35-4	1,1-Dichloroethene	5.0	U	ug/L	5.0	07/19/2006	FIELD BLANK 3
35524	F23M9	F23S5	E1022-15A	W	07/24/2006	12:32:00	76-13-1	1,1,2-Trichloro-1,2,2-trifluoroethane	5.0	U	ug/L	5.0	07/19/2006	FIELD BLANK 3
35524	F23M9	F23S5	E1022-15A	W	07/24/2006	12:32:00	67-64-1	Acetone	10	U	ug/L	10	07/19/2006	FIELD BLANK 3
35524	F23M9	F23S5	E1022-15A	W	07/24/2006	12:32:00	75-15-0	Carbon disulfide	5.0	U	ug/L	5.0	07/19/2006	FIELD BLANK 3
35524	F23M9	F23S5	E1022-15A	W	07/24/2006	12:32:00	79-20-9	Methyl acetate	5.0	U	ug/L	5.0	07/19/2006	FIELD BLANK 3
35524	F23M9	F23S5	E1022-15A	W	07/24/2006	12:32:00	75-09-2	Methylene chloride	5.0	U	ug/L	5.0	07/19/2006	FIELD BLANK 3
35524	F23M9	F23S5	E1022-15A	W	07/24/2006	12:32:00	156-60-5	trans-1,2-Dichloroethene	5.0	U	ug/L	5.0	07/19/2006	FIELD BLANK 3
35524	F23M9	F23S5	E1022-15A	W	07/24/2006	12:32:00	1634-04-4	Methyl tert-butyl ether	5.0	U	ug/L	5.0	07/19/2006	FIELD BLANK 3
35524	F23M9	F23S5	E1022-15A	W	07/24/2006	12:32:00	75-34-3	1,1-Dichloroethane	5.0	U	ug/L	5.0	07/19/2006	FIELD BLANK 3
35524	F23M9	F23S5	E1022-15A	W	07/24/2006	12:32:00	156-59-2	cis-1,2-Dichloroethene	5.0	U	ug/L	5.0	07/19/2006	FIELD BLANK 3
35524	F23M9	F23S5	E1022-15A	W	07/24/2006	12:32:00	78-93-3	2-Butanone	10	U	ug/L	10	07/19/2006	FIELD BLANK 3
35524	F23M9	F23S5	E1022-15A	W	07/24/2006	12:32:00	74-97-5	Bromochloromethane	5.0	U	ug/L	5.0	07/19/2006	FIELD BLANK 3
35524	F23M9	F23S5	E1022-15A	W	07/24/2006	12:32:00	67-66-3	Chloroform	5.0	U	ug/L	5.0	07/19/2006	FIELD BLANK 3
35524	F23M9	F23S5	E1022-15A	W	07/24/2006	12:32:00	71-55-6	1,1,1-Trichloroethane	5.0	U	ug/L	5.0	07/19/2006	FIELD BLANK 3
35524	F23M9	F23S5	E1022-15A	W	07/24/2006	12:32:00	110-82-7	Cyclohexane	5.0	U	ug/L	5.0	07/19/2006	FIELD BLANK 3
35524	F23M9	F23S5	E1022-15A	W	07/24/2006	12:32:00	56-23-5	Carbon tetrachloride	5.0	U	ug/L	5.0	07/19/2006	FIELD BLANK 3
35524	F23M9	F23S5	E1022-15A	W	07/24/2006	12:32:00	71-43-2	Benzene	5.0	U	ug/L	5.0	07/19/2006	FIELD BLANK 3
35524	F23M9	F23S5	E1022-15A	W	07/24/2006	12:32:00	107-06-2	1,2-Dichloroethane	5.0	U	ug/L	5.0	07/19/2006	FIELD BLANK 3
35524	F23M9	F23S5	E1022-15A	W	07/24/2006	12:32:00	123-91-1	1,4-Dioxane	100	UR	ug/L	100	07/19/2006	FIELD BLANK 3
35524	F23M9	F23S5	E1022-15A	W	07/24/2006	12:32:00	79-01-6	Trichloroethene	5.0	U	ug/L	5.0	07/19/2006	FIELD BLANK 3
35524	F23M9	F23S5	E1022-15A	W	07/24/2006	12:32:00	108-87-2	Methylcyclohexane	5.0	U	ug/L	5.0	07/19/2006	FIELD BLANK 3
35524	F23M9	F23S5	E1022-15A	W	07/24/2006	12:32:00	78-87-5	1,2-Dichloropropane	5.0	U	ug/L	5.0	07/19/2006	FIELD BLANK 3
35524	F23M9	F23S5	E1022-15A	W	07/24/2006	12:32:00	75-27-4	Bromodichloromethane	5.0	U	ug/L	5.0	07/19/2006	FIELD BLANK 3
35524	F23M9	F23S5	E1022-15A	W	07/24/2006	12:32:00	10061-01-5	cis-1,3-Dichloropropene	5.0	U	ug/L	5.0	07/19/2006	FIELD BLANK 3
35524	F23M9	F23S5	E1022-15A	W	07/24/2006	12:32:00	108-10-1	4-Methyl-2-pentanone	10	U	ug/L	10	07/19/2006	FIELD BLANK 3
35524	F23M9	F23S5	E1022-15A	W	07/24/2006	12:32:00	108-88-3	Toluene	5.0	U	ug/L	5.0	07/19/2006	FIELD BLANK 3
35524	F23M9	F23S5	E1022-15A	W	07/24/2006	12:32:00	10061-02-6	trans-1,3-Dichloropropene	5.0	U	ug/L	5.0	07/19/2006	FIELD BLANK 3
35524	F23M9	F23S5	E1022-15A	W	07/24/2006	12:32:00	79-00-5	1,1,2-Trichloroethane	5.0	U	ug/L	5.0	07/19/2006	FIELD BLANK 3
35524	F23M9	F23S5	E1022-15A	W	07/24/2006	12:32:00	127-18-4	Tetrachloroethene	5.0	U	ug/L	5.0	07/19/2006	FIELD BLANK 3
35524	F23M9	F23S5	E1022-15A	W	07/24/2006	12:32:00	591-78-6	2-Hexanone	10	U	ug/L	10	07/19/2006	FIELD BLANK 3
35524	F23M9	F23S5	E1022-15A	W	07/24/2006	12:32:00	124-48-1	Dibromochloromethane	5.0	U	ug/L	5.0	07/19/2006	FIELD BLANK 3
35524	F23M9	F23S5	E1022-15A	W	07/24/2006	12:32:00	106-93-4	1,2-Dibromoethane	5.0	U	ug/L	5.0	07/19/2006	FIELD BLANK 3
35524	F23M9	F23S5	E1022-15A	W	07/24/2006	12:32:00	108-90-7	Chlorobenzene	5.0	U	ug/L	5.0	07/19/2006	FIELD BLANK 3
35524	F23M9	F23S5	E1022-15A	W	07/24/2006	12:32:00	100-41-4	Ethylbenzene	5.0	U	ug/L	5.0	07/19/2006	FIELD BLANK 3
35524	F23M9	F23S5	E1022-15A	W	07/24/2006	12:32:00	95-47-6	o-Xylene	5.0	U	ug/L	5.0	07/19/2006	FIELD BLANK 3
35524	F23M9	F23S5	E1022-15A	W	07/24/2006	12:32:00	179601-23-1	m,p-Xylene	5.0	U	ug/L	5.0	07/19/2006	FIELD BLANK 3
35524	F23M9	F23S5	E1022-15A	W	07/24/2006	12:32:00	100-42-5	Styrene	5.0	U	ug/L	5.0	07/19/2006	FIELD BLANK 3
35524	F23M9	F23S5	E1022-15A	W	07/24/2006	12:32:00	75-25-2	Bromoform	5.0	U	ug/L	5.0	07/19/2006	FIELD BLANK 3
35524	F23M9	F23S5	E1022-15A	W	07/24/2006	12:32:00	98-82-8	Isopropylbenzene	5.0	U	ug/L	5.0	07/19/2006	FIELD BLANK 3
35524	F23M9	F23S5	E1022-15A	W	07/24/2006	12:32:00	79-34-5	1,1,2,2-Tetrachloroethane	5.0	U	ug/L	5.0	07/19/2006	FIELD BLANK 3
35524	F23M9	F23S5	E1022-15A	W	07/24/2006	12:32:00	541-73-1	1,3-Dichlorobenzene	5.0	U	ug/L	5.0	07/19/2006	FIELD BLANK 3
35524	F23M9	F23S5	E1022-15A	W	07/24/2006	12:32:00	106-46-7	1,4-Dichlorobenzene	5.0	U	ug/L	5.0	07/19/2006	FIELD BLANK 3

35524	F23M9	F23S5	E1022-15A	W	07/24/2006	12:32:00	95-50-1	1,2-Dichlorobenzene	5.0	U	ug/L	5.0	07/19/2006	FIELD BLANK 3
35524	F23M9	F23S5	E1022-15A	W	07/24/2006	12:32:00	96-12-8	1,2-Dibromo-3-chloropropane	5.0	U	ug/L	5.0	07/19/2006	FIELD BLANK 3
35524	F23M9	F23S5	E1022-15A	W	07/24/2006	12:32:00	120-82-1	1,2,4-Trichlorobenzene	5.0	U	ug/L	5.0	07/19/2006	FIELD BLANK 3
35524	F23M9	F23S5	E1022-15A	W	07/24/2006	12:32:00	87-61-6	1,2,3-Trichlorobenzene	5.0	U	ug/L	5.0	07/19/2006	FIELD BLANK 3
35524	F23M9	F23S6	E1022-20A	W	07/22/2006	21:08:00	75-71-8	Dichlorodifluoromethane	5.0	U	ug/L	5.0	07/20/2006	FIELD BLANK 4
35524	F23M9	F23S6	E1022-20A	W	07/22/2006	21:08:00	74-87-3	Chloromethane	5.0	U	ug/L	5.0	07/20/2006	FIELD BLANK 4
35524	F23M9	F23S6	E1022-20A	W	07/22/2006	21:08:00	75-01-4	Vinyl chloride	5.0	UJ	ug/L	5.0	07/20/2006	FIELD BLANK 4
35524	F23M9	F23S6	E1022-20A	W	07/22/2006	21:08:00	74-83-9	Bromomethane	5.0	UJ	ug/L	5.0	07/20/2006	FIELD BLANK 4
35524	F23M9	F23S6	E1022-20A	W	07/22/2006	21:08:00	75-00-3	Chloroethane	5.0	U	ug/L	5.0	07/20/2006	FIELD BLANK 4
35524	F23M9	F23S6	E1022-20A	W	07/22/2006	21:08:00	75-69-4	Trichlorofluoromethane	5.0	U	ug/L	5.0	07/20/2006	FIELD BLANK 4
35524	F23M9	F23S6	E1022-20A	W	07/22/2006	21:08:00	75-35-4	1,1-Dichloroethene	5.0	U	ug/L	5.0	07/20/2006	FIELD BLANK 4
35524	F23M9	F23S6	E1022-20A	W	07/22/2006	21:08:00	76-13-1	1,1,2-Trichloro-1,2,2-trifluoroethane	5.0	U	ug/L	5.0	07/20/2006	FIELD BLANK 4
35524	F23M9	F23S6	E1022-20A	W	07/22/2006	21:08:00	67-64-1	Acetone	10	U	ug/L	10	07/20/2006	FIELD BLANK 4
35524	F23M9	F23S6	E1022-20A	W	07/22/2006	21:08:00	75-15-0	Carbon disulfide	5.0	U	ug/L	5.0	07/20/2006	FIELD BLANK 4
35524	F23M9	F23S6	E1022-20A	W	07/22/2006	21:08:00	79-20-9	Methyl acetate	5.0	U	ug/L	5.0	07/20/2006	FIELD BLANK 4
35524	F23M9	F23S6	E1022-20A	W	07/22/2006	21:08:00	75-09-2	Methylene chloride	5.0	U	ug/L	5.0	07/20/2006	FIELD BLANK 4
35524	F23M9	F23S6	E1022-20A	W	07/22/2006	21:08:00	156-60-5	trans-1,2-Dichloroethene	5.0	U	ug/L	5.0	07/20/2006	FIELD BLANK 4
35524	F23M9	F23S6	E1022-20A	W	07/22/2006	21:08:00	1634-04-4	Methyl tert-butyl ether	5.0	U	ug/L	5.0	07/20/2006	FIELD BLANK 4
35524	F23M9	F23S6	E1022-20A	W	07/22/2006	21:08:00	75-34-3	1,1-Dichloroethane	5.0	U	ug/L	5.0	07/20/2006	FIELD BLANK 4
35524	F23M9	F23S6	E1022-20A	W	07/22/2006	21:08:00	156-59-2	cis-1,2-Dichloroethene	5.0	U	ug/L	5.0	07/20/2006	FIELD BLANK 4
35524	F23M9	F23S6	E1022-20A	W	07/22/2006	21:08:00	78-93-3	2-Butanone	10	U	ug/L	10	07/20/2006	FIELD BLANK 4
35524	F23M9	F23S6	E1022-20A	W	07/22/2006	21:08:00	74-97-5	Bromochloromethane	5.0	U	ug/L	5.0	07/20/2006	FIELD BLANK 4
35524	F23M9	F23S6	E1022-20A	W	07/22/2006	21:08:00	67-66-3	Chloroform	5.0	U	ug/L	5.0	07/20/2006	FIELD BLANK 4
35524	F23M9	F23S6	E1022-20A	W	07/22/2006	21:08:00	71-55-6	1,1,1-Trichloroethane	5.0	U	ug/L	5.0	07/20/2006	FIELD BLANK 4
35524	F23M9	F23S6	E1022-20A	W	07/22/2006	21:08:00	110-82-7	Cyclohexane	5.0	U	ug/L	5.0	07/20/2006	FIELD BLANK 4
35524	F23M9	F23S6	E1022-20A	W	07/22/2006	21:08:00	56-23-5	Carbon tetrachloride	5.0	U	ug/L	5.0	07/20/2006	FIELD BLANK 4
35524	F23M9	F23S6	E1022-20A	W	07/22/2006	21:08:00	71-43-2	Benzene	5.0	U	ug/L	5.0	07/20/2006	FIELD BLANK 4
35524	F23M9	F23S6	E1022-20A	W	07/22/2006	21:08:00	107-06-2	1,2-Dichloroethane	5.0	U	ug/L	5.0	07/20/2006	FIELD BLANK 4
35524	F23M9	F23S6	E1022-20A	W	07/22/2006	21:08:00	123-91-1	1,4-Dioxane	100	UR	ug/L	100	07/20/2006	FIELD BLANK 4
35524	F23M9	F23S6	E1022-20A	W	07/22/2006	21:08:00	79-01-6	Trichloroethene	5.0	U	ug/L	5.0	07/20/2006	FIELD BLANK 4
35524	F23M9	F23S6	E1022-20A	W	07/22/2006	21:08:00	108-87-2	Methylcyclohexane	5.0	U	ug/L	5.0	07/20/2006	FIELD BLANK 4
35524	F23M9	F23S6	E1022-20A	W	07/22/2006	21:08:00	78-87-5	1,2-Dichloropropane	5.0	U	ug/L	5.0	07/20/2006	FIELD BLANK 4
35524	F23M9	F23S6	E1022-20A	W	07/22/2006	21:08:00	75-27-4	Bromodichloromethane	5.0	U	ug/L	5.0	07/20/2006	FIELD BLANK 4
35524	F23M9	F23S6	E1022-20A	W	07/22/2006	21:08:00	10061-01-5	cis-1,3-Dichloropropene	5.0	U	ug/L	5.0	07/20/2006	FIELD BLANK 4
35524	F23M9	F23S6	E1022-20A	W	07/22/2006	21:08:00	108-10-1	4-Methyl-2-pentanone	10	U	ug/L	10	07/20/2006	FIELD BLANK 4
35524	F23M9	F23S6	E1022-20A	W	07/22/2006	21:08:00	108-88-3	Toluene	5.0	U	ug/L	5.0	07/20/2006	FIELD BLANK 4
35524	F23M9	F23S6	E1022-20A	W	07/22/2006	21:08:00	10061-02-6	trans-1,3-Dichloropropene	5.0	U	ug/L	5.0	07/20/2006	FIELD BLANK 4
35524	F23M9	F23S6	E1022-20A	W	07/22/2006	21:08:00	79-00-5	1,1,2-Trichloroethane	5.0	U	ug/L	5.0	07/20/2006	FIELD BLANK 4
35524	F23M9	F23S6	E1022-20A	W	07/22/2006	21:08:00	127-18-4	Tetrachloroethene	7.0		ug/L	5.0	07/20/2006	FIELD BLANK 4
35524	F23M9	F23S6	E1022-20A	W	07/22/2006	21:08:00	591-78-6	2-Hexanone	10	U	ug/L	10	07/20/2006	FIELD BLANK 4
35524	F23M9	F23S6	E1022-20A	W	07/22/2006	21:08:00	124-48-1	Dibromochloromethane	5.0	U	ug/L	5.0	07/20/2006	FIELD BLANK 4
35524	F23M9	F23S6	E1022-20A	W	07/22/2006	21:08:00	106-93-4	1,2-Dibromoethane	5.0	U	ug/L	5.0	07/20/2006	FIELD BLANK 4
35524	F23M9	F23S6	E1022-20A	W	07/22/2006	21:08:00	108-90-7	Chlorobenzene	5.0	U	ug/L	5.0	07/20/2006	FIELD BLANK 4
35524	F23M9	F23S6	E1022-20A	W	07/22/2006	21:08:00	100-41-4	Ethylbenzene	5.0	U	ug/L	5.0	07/20/2006	FIELD BLANK 4
35524	F23M9	F23S6	E1022-20A	W	07/22/2006	21:08:00	95-47-6	o-Xylene	5.0	U	ug/L	5.0	07/20/2006	FIELD BLANK 4
35524	F23M9	F23S6	E1022-20A	W	07/22/2006	21:08:00	179601-23-1	m,p-Xylene	5.0	U	ug/L	5.0	07/20/2006	FIELD BLANK 4
35524	F23M9	F23S6	E1022-20A	W	07/22/2006	21:08:00	100-42-5	Styrene	5.0	U	ug/L	5.0	07/20/2006	FIELD BLANK 4
35524	F23M9	F23S6	E1022-20A	W	07/22/2006	21:08:00	75-25-2	Bromoform	5.0	U	ug/L	5.0	07/20/2006	FIELD BLANK 4
35524	F23M9	F23S6	E1022-20A	W	07/22/2006	21:08:00	98-82-8	Isopropylbenzene	5.0	U	ug/L	5.0	07/20/2006	FIELD BLANK 4
35524	F23M9	F23S6	E1022-20A	W	07/22/2006	21:08:00	79-34-5	1,1,2,2-Tetrachloroethane	5.0	U	ug/L	5.0	07/20/2006	FIELD BLANK 4
35524	F23M9	F23S6	E1022-20A	W	07/22/2006	21:08:00	541-73-1	1,3-Dichlorobenzene	5.0	U	ug/L	5.0	07/20/2006	FIELD BLANK 4
35524	F23M9	F23S6	E1022-20A	W	07/22/2006	21:08:00	106-46-7	1,4-Dichlorobenzene	5.0	U	ug/L	5.0	07/20/2006	FIELD BLANK 4
35524	F23M9	F23S6	E1022-20A	W	07/22/2006	21:08:00	95-50-1	1,2-Dichlorobenzene	5.0	U	ug/L	5.0	07/20/2006	FIELD BLANK 4
35524	F23M9	F23S6	E1022-20A	W	07/22/2006	21:08:00	96-12-8	1,2-Dibromo-3-chloropropane	5.0	U	ug/L	5.0	07/20/2006	FIELD BLANK 4

35524	F23M9	F23S6	E1022-20A	W	07/22/2006	21:08:00	120-82-1	1,2,4-Trichlorobenzene	5.0	U	ug/L	5.0	07/20/2006 FIELD BLANK 4
35524	F23M9	F23S6	E1022-20A	W	07/22/2006	21:08:00	87-61-6	1,2,3-Trichlorobenzene	5.0	UJ	ug/L	5.0	07/20/2006 FIELD BLANK 4
35524	F23M9	F23T3	E1022-16A	W	07/24/2006	12:59:00	75-71-8	Dichlorodifluoromethane	5.0	U	ug/L	5.0	07/19/2006 RINSATE 3
35524	F23M9	F23T3	E1022-16A	W	07/24/2006	12:59:00	74-87-3	Chloromethane	5.0	U	ug/L	5.0	07/19/2006 RINSATE 3
35524	F23M9	F23T3	E1022-16A	W	07/24/2006	12:59:00	75-01-4	Vinyl chloride	5.0	U	ug/L	5.0	07/19/2006 RINSATE 3
35524	F23M9	F23T3	E1022-16A	W	07/24/2006	12:59:00	74-83-9	Bromomethane	5.0	U	ug/L	5.0	07/19/2006 RINSATE 3
35524	F23M9	F23T3	E1022-16A	W	07/24/2006	12:59:00	75-00-3	Chloroethane	5.0	U	ug/L	5.0	07/19/2006 RINSATE 3
35524	F23M9	F23T3	E1022-16A	W	07/24/2006	12:59:00	75-69-4	Trichlorofluoromethane	5.0	U	ug/L	5.0	07/19/2006 RINSATE 3
35524	F23M9	F23T3	E1022-16A	W	07/24/2006	12:59:00	75-35-4	1,1-Dichloroethene	5.0	U	ug/L	5.0	07/19/2006 RINSATE 3
35524	F23M9	F23T3	E1022-16A	W	07/24/2006	12:59:00	76-13-1	1,1,2-Trichloro-1,2,2-trifluoroethane	5.0	U	ug/L	5.0	07/19/2006 RINSATE 3
35524	F23M9	F23T3	E1022-16A	W	07/24/2006	12:59:00	67-64-1	Acetone	10	U	ug/L	10	07/19/2006 RINSATE 3
35524	F23M9	F23T3	E1022-16A	W	07/24/2006	12:59:00	75-15-0	Carbon disulfide	5.0	U	ug/L	5.0	07/19/2006 RINSATE 3
35524	F23M9	F23T3	E1022-16A	W	07/24/2006	12:59:00	79-20-9	Methyl acetate	5.0	U	ug/L	5.0	07/19/2006 RINSATE 3
35524	F23M9	F23T3	E1022-16A	W	07/24/2006	12:59:00	75-09-2	Methylene chloride	5.0	U	ug/L	5.0	07/19/2006 RINSATE 3
35524	F23M9	F23T3	E1022-16A	W	07/24/2006	12:59:00	156-60-5	trans-1,2-Dichloroethene	5.0	U	ug/L	5.0	07/19/2006 RINSATE 3
35524	F23M9	F23T3	E1022-16A	W	07/24/2006	12:59:00	1634-04-4	Methyl tert-butyl ether	5.0	U	ug/L	5.0	07/19/2006 RINSATE 3
35524	F23M9	F23T3	E1022-16A	W	07/24/2006	12:59:00	75-34-3	1,1-Dichloroethane	5.0	U	ug/L	5.0	07/19/2006 RINSATE 3
35524	F23M9	F23T3	E1022-16A	W	07/24/2006	12:59:00	156-59-2	cis-1,2-Dichloroethene	5.0	U	ug/L	5.0	07/19/2006 RINSATE 3
35524	F23M9	F23T3	E1022-16A	W	07/24/2006	12:59:00	78-93-3	2-Butanone	10	U	ug/L	10	07/19/2006 RINSATE 3
35524	F23M9	F23T3	E1022-16A	W	07/24/2006	12:59:00	74-97-5	Bromochloromethane	5.0	U	ug/L	5.0	07/19/2006 RINSATE 3
35524	F23M9	F23T3	E1022-16A	W	07/24/2006	12:59:00	67-66-3	Chloroform	5.0	U	ug/L	5.0	07/19/2006 RINSATE 3
35524	F23M9	F23T3	E1022-16A	W	07/24/2006	12:59:00	71-55-6	1,1,1-Trichloroethane	5.0	U	ug/L	5.0	07/19/2006 RINSATE 3
35524	F23M9	F23T3	E1022-16A	W	07/24/2006	12:59:00	110-82-7	Cyclohexane	5.0	U	ug/L	5.0	07/19/2006 RINSATE 3
35524	F23M9	F23T3	E1022-16A	W	07/24/2006	12:59:00	56-23-5	Carbon tetrachloride	5.0	U	ug/L	5.0	07/19/2006 RINSATE 3
35524	F23M9	F23T3	E1022-16A	W	07/24/2006	12:59:00	71-43-2	Benzene	5.0	U	ug/L	5.0	07/19/2006 RINSATE 3
35524	F23M9	F23T3	E1022-16A	W	07/24/2006	12:59:00	107-06-2	1,2-Dichloroethane	5.0	U	ug/L	5.0	07/19/2006 RINSATE 3
35524	F23M9	F23T3	E1022-16A	W	07/24/2006	12:59:00	123-91-1	1,4-Dioxane	100	UR	ug/L	100	07/19/2006 RINSATE 3
35524	F23M9	F23T3	E1022-16A	W	07/24/2006	12:59:00	79-01-6	Trichloroethene	5.0	U	ug/L	5.0	07/19/2006 RINSATE 3
35524	F23M9	F23T3	E1022-16A	W	07/24/2006	12:59:00	108-87-2	Methylcyclohexane	5.0	U	ug/L	5.0	07/19/2006 RINSATE 3
35524	F23M9	F23T3	E1022-16A	W	07/24/2006	12:59:00	78-87-5	1,2-Dichloropropane	5.0	U	ug/L	5.0	07/19/2006 RINSATE 3
35524	F23M9	F23T3	E1022-16A	W	07/24/2006	12:59:00	75-27-4	Bromodichloromethane	5.0	U	ug/L	5.0	07/19/2006 RINSATE 3
35524	F23M9	F23T3	E1022-16A	W	07/24/2006	12:59:00	10061-01-5	cis-1,3-Dichloropropene	5.0	U	ug/L	5.0	07/19/2006 RINSATE 3
35524	F23M9	F23T3	E1022-16A	W	07/24/2006	12:59:00	108-10-1	4-Methyl-2-pentanone	10	U	ug/L	10	07/19/2006 RINSATE 3
35524	F23M9	F23T3	E1022-16A	W	07/24/2006	12:59:00	108-88-3	Toluene	5.0	U	ug/L	5.0	07/19/2006 RINSATE 3
35524	F23M9	F23T3	E1022-16A	W	07/24/2006	12:59:00	10061-02-6	trans-1,3-Dichloropropene	5.0	U	ug/L	5.0	07/19/2006 RINSATE 3
35524	F23M9	F23T3	E1022-16A	W	07/24/2006	12:59:00	79-00-5	1,1,2-Trichloroethane	5.0	U	ug/L	5.0	07/19/2006 RINSATE 3
35524	F23M9	F23T3	E1022-16A	W	07/24/2006	12:59:00	127-18-4	Tetrachloroethene	5.0	U	ug/L	5.0	07/19/2006 RINSATE 3
35524	F23M9	F23T3	E1022-16A	W	07/24/2006	12:59:00	591-78-6	2-Hexanone	10	U	ug/L	10	07/19/2006 RINSATE 3
35524	F23M9	F23T3	E1022-16A	W	07/24/2006	12:59:00	124-48-1	Dibromochloromethane	5.0	U	ug/L	5.0	07/19/2006 RINSATE 3
35524	F23M9	F23T3	E1022-16A	W	07/24/2006	12:59:00	106-93-4	1,2-Dibromoethane	5.0	U	ug/L	5.0	07/19/2006 RINSATE 3
35524	F23M9	F23T3	E1022-16A	W	07/24/2006	12:59:00	108-90-7	Chlorobenzene	5.0	U	ug/L	5.0	07/19/2006 RINSATE 3
35524	F23M9	F23T3	E1022-16A	W	07/24/2006	12:59:00	100-41-4	Ethylbenzene	5.0	U	ug/L	5.0	07/19/2006 RINSATE 3
35524	F23M9	F23T3	E1022-16A	W	07/24/2006	12:59:00	95-47-6	o-Xylene	5.0	U	ug/L	5.0	07/19/2006 RINSATE 3
35524	F23M9	F23T3	E1022-16A	W	07/24/2006	12:59:00	179601-23-1	m,p-Xylene	5.0	U	ug/L	5.0	07/19/2006 RINSATE 3
35524	F23M9	F23T3	E1022-16A	W	07/24/2006	12:59:00	100-42-5	Styrene	5.0	U	ug/L	5.0	07/19/2006 RINSATE 3
35524	F23M9	F23T3	E1022-16A	W	07/24/2006	12:59:00	75-25-2	Bromoform	5.0	U	ug/L	5.0	07/19/2006 RINSATE 3
35524	F23M9	F23T3	E1022-16A	W	07/24/2006	12:59:00	98-82-8	Isopropylbenzene	5.0	U	ug/L	5.0	07/19/2006 RINSATE 3
35524	F23M9	F23T3	E1022-16A	W	07/24/2006	12:59:00	79-34-5	1,1,2,2-Tetrachloroethane	5.0	U	ug/L	5.0	07/19/2006 RINSATE 3
35524	F23M9	F23T3	E1022-16A	W	07/24/2006	12:59:00	541-73-1	1,3-Dichlorobenzene	5.0	U	ug/L	5.0	07/19/2006 RINSATE 3
35524	F23M9	F23T3	E1022-16A	W	07/24/2006	12:59:00	106-46-7	1,4-Dichlorobenzene	5.0	U	ug/L	5.0	07/19/2006 RINSATE 3
35524	F23M9	F23T3	E1022-16A	W	07/24/2006	12:59:00	95-50-1	1,2-Dichlorobenzene	5.0	U	ug/L	5.0	07/19/2006 RINSATE 3
35524	F23M9	F23T3	E1022-16A	W	07/24/2006	12:59:00	96-12-8	1,2-Dibromo-3-chloropropane	5.0	U	ug/L	5.0	07/19/2006 RINSATE 3
35524	F23M9	F23T3	E1022-16A	W	07/24/2006	12:59:00	120-82-1	1,2,4-Trichlorobenzene	5.0	U	ug/L	5.0	07/19/2006 RINSATE 3
35524	F23M9	F23T3	E1022-16A	W	07/24/2006	12:59:00	87-61-6	1,2,3-Trichlorobenzene	5.0	U	ug/L	5.0	07/19/2006 RINSATE 3

35524	F23M9	F23W2	E1022-17A	W	07/22/2006	20:15:00	75-71-8	Dichlorodifluoromethane	5.0	U	ug/L	5.0	07/19/2006 GP-1A
35524	F23M9	F23W2	E1022-17A	W	07/22/2006	20:15:00	74-87-3	Chloromethane	5.0	U	ug/L	5.0	07/19/2006 GP-1A
35524	F23M9	F23W2	E1022-17A	W	07/22/2006	20:15:00	75-01-4	Vinyl chloride	4.9	LJ	ug/L	5.0	07/19/2006 GP-1A
35524	F23M9	F23W2	E1022-17A	W	07/22/2006	20:15:00	74-83-9	Bromomethane	5.0	UJ	ug/L	5.0	07/19/2006 GP-1A
35524	F23M9	F23W2	E1022-17A	W	07/22/2006	20:15:00	75-00-3	Chloroethane	5.0	U	ug/L	5.0	07/19/2006 GP-1A
35524	F23M9	F23W2	E1022-17A	W	07/22/2006	20:15:00	75-69-4	Trichlorofluoromethane	5.0	U	ug/L	5.0	07/19/2006 GP-1A
35524	F23M9	F23W2	E1022-17A	W	07/22/2006	20:15:00	75-35-4	1,1-Dichloroethene	5.0	U	ug/L	5.0	07/19/2006 GP-1A
35524	F23M9	F23W2	E1022-17A	W	07/22/2006	20:15:00	76-13-1	1,1,2-Trichloro-1,2,2-trifluoroethane	5.0	U	ug/L	5.0	07/19/2006 GP-1A
35524	F23M9	F23W2	E1022-17A	W	07/22/2006	20:15:00	67-64-1	Acetone	10	U	ug/L	10	07/19/2006 GP-1A
35524	F23M9	F23W2	E1022-17A	W	07/22/2006	20:15:00	75-15-0	Carbon disulfide	5.0	U	ug/L	5.0	07/19/2006 GP-1A
35524	F23M9	F23W2	E1022-17A	W	07/22/2006	20:15:00	79-20-9	Methyl acetate	5.0	U	ug/L	5.0	07/19/2006 GP-1A
35524	F23M9	F23W2	E1022-17A	W	07/22/2006	20:15:00	75-09-2	Methylene chloride	5.0	U	ug/L	5.0	07/19/2006 GP-1A
35524	F23M9	F23W2	E1022-17A	W	07/22/2006	20:15:00	156-60-5	trans-1,2-Dichloroethene	5.0	U	ug/L	5.0	07/19/2006 GP-1A
35524	F23M9	F23W2	E1022-17A	W	07/22/2006	20:15:00	1634-04-4	Methyl tert-butyl ether	5.0	U	ug/L	5.0	07/19/2006 GP-1A
35524	F23M9	F23W2	E1022-17A	W	07/22/2006	20:15:00	75-34-3	1,1-Dichloroethane	5.0	U	ug/L	5.0	07/19/2006 GP-1A
35524	F23M9	F23W2	E1022-17A	W	07/22/2006	20:15:00	156-59-2	cis-1,2-Dichloroethene	130		ug/L	5.0	07/19/2006 GP-1A
35524	F23M9	F23W2	E1022-17A	W	07/22/2006	20:15:00	78-93-3	2-Butanone	10	U	ug/L	10	07/19/2006 GP-1A
35524	F23M9	F23W2	E1022-17A	W	07/22/2006	20:15:00	74-97-5	Bromochloromethane	5.0	U	ug/L	5.0	07/19/2006 GP-1A
35524	F23M9	F23W2	E1022-17A	W	07/22/2006	20:15:00	67-66-3	Chloroform	5.0	U	ug/L	5.0	07/19/2006 GP-1A
35524	F23M9	F23W2	E1022-17A	W	07/22/2006	20:15:00	71-55-6	1,1,1-Trichloroethane	5.0	U	ug/L	5.0	07/19/2006 GP-1A
35524	F23M9	F23W2	E1022-17A	W	07/22/2006	20:15:00	110-82-7	Cyclohexane	5.0	U	ug/L	5.0	07/19/2006 GP-1A
35524	F23M9	F23W2	E1022-17A	W	07/22/2006	20:15:00	56-23-5	Carbon tetrachloride	5.0	U	ug/L	5.0	07/19/2006 GP-1A
35524	F23M9	F23W2	E1022-17A	W	07/22/2006	20:15:00	71-43-2	Benzene	5.0	U	ug/L	5.0	07/19/2006 GP-1A
35524	F23M9	F23W2	E1022-17A	W	07/22/2006	20:15:00	107-06-2	1,2-Dichloroethane	5.0	U	ug/L	5.0	07/19/2006 GP-1A
35524	F23M9	F23W2	E1022-17A	W	07/22/2006	20:15:00	123-91-1	1,4-Dioxane	100	UR	ug/L	100	07/19/2006 GP-1A
35524	F23M9	F23W2	E1022-17A	W	07/22/2006	20:15:00	79-01-6	Trichloroethene	34		ug/L	5.0	07/19/2006 GP-1A
35524	F23M9	F23W2	E1022-17A	W	07/22/2006	20:15:00	108-87-2	Methylcyclohexane	5.0	U	ug/L	5.0	07/19/2006 GP-1A
35524	F23M9	F23W2	E1022-17A	W	07/22/2006	20:15:00	78-87-5	1,2-Dichloropropane	5.0	U	ug/L	5.0	07/19/2006 GP-1A
35524	F23M9	F23W2	E1022-17A	W	07/22/2006	20:15:00	75-27-4	Bromodichloromethane	5.0	U	ug/L	5.0	07/19/2006 GP-1A
35524	F23M9	F23W2	E1022-17A	W	07/22/2006	20:15:00	10061-01-5	cis-1,3-Dichloropropene	5.0	U	ug/L	5.0	07/19/2006 GP-1A
35524	F23M9	F23W2	E1022-17A	W	07/22/2006	20:15:00	108-10-1	4-Methyl-2-pentanone	10	U	ug/L	10	07/19/2006 GP-1A
35524	F23M9	F23W2	E1022-17A	W	07/22/2006	20:15:00	108-88-3	Toluene	5.0	U	ug/L	5.0	07/19/2006 GP-1A
35524	F23M9	F23W2	E1022-17A	W	07/22/2006	20:15:00	10061-02-6	trans-1,3-Dichloropropene	5.0	U	ug/L	5.0	07/19/2006 GP-1A
35524	F23M9	F23W2	E1022-17A	W	07/22/2006	20:15:00	79-00-5	1,1,2-Trichloroethane	5.0	U	ug/L	5.0	07/19/2006 GP-1A
35524	F23M9	F23W2	E1022-17A	W	07/22/2006	20:15:00	127-18-4	Tetrachloroethene	34		ug/L	5.0	07/19/2006 GP-1A
35524	F23M9	F23W2	E1022-17A	W	07/22/2006	20:15:00	591-78-6	2-Hexanone	10	U	ug/L	10	07/19/2006 GP-1A
35524	F23M9	F23W2	E1022-17A	W	07/22/2006	20:15:00	124-48-1	Dibromochloromethane	5.0	U	ug/L	5.0	07/19/2006 GP-1A
35524	F23M9	F23W2	E1022-17A	W	07/22/2006	20:15:00	106-93-4	1,2-Dibromoethane	5.0	U	ug/L	5.0	07/19/2006 GP-1A
35524	F23M9	F23W2	E1022-17A	W	07/22/2006	20:15:00	108-90-7	Chlorobenzene	5.0	U	ug/L	5.0	07/19/2006 GP-1A
35524	F23M9	F23W2	E1022-17A	W	07/22/2006	20:15:00	100-41-4	Ethylbenzene	5.0	U	ug/L	5.0	07/19/2006 GP-1A
35524	F23M9	F23W2	E1022-17A	W	07/22/2006	20:15:00	95-47-6	o-Xylene	5.0	U	ug/L	5.0	07/19/2006 GP-1A
35524	F23M9	F23W2	E1022-17A	W	07/22/2006	20:15:00	179601-23-1	m,p-Xylene	5.0	U	ug/L	5.0	07/19/2006 GP-1A
35524	F23M9	F23W2	E1022-17A	W	07/22/2006	20:15:00	100-42-5	Styrene	5.0	U	ug/L	5.0	07/19/2006 GP-1A
35524	F23M9	F23W2	E1022-17A	W	07/22/2006	20:15:00	75-25-2	Bromoform	15		ug/L	5.0	07/19/2006 GP-1A
35524	F23M9	F23W2	E1022-17A	W	07/22/2006	20:15:00	98-82-8	Isopropylbenzene	5.0	U	ug/L	5.0	07/19/2006 GP-1A
35524	F23M9	F23W2	E1022-17A	W	07/22/2006	20:15:00	79-34-5	1,1,2,2-Tetrachloroethane	5.0	U	ug/L	5.0	07/19/2006 GP-1A
35524	F23M9	F23W2	E1022-17A	W	07/22/2006	20:15:00	541-73-1	1,3-Dichlorobenzene	5.0	U	ug/L	5.0	07/19/2006 GP-1A
35524	F23M9	F23W2	E1022-17A	W	07/22/2006	20:15:00	106-46-7	1,4-Dichlorobenzene	5.0	U	ug/L	5.0	07/19/2006 GP-1A
35524	F23M9	F23W2	E1022-17A	W	07/22/2006	20:15:00	95-50-1	1,2-Dichlorobenzene	5.0	U	ug/L	5.0	07/19/2006 GP-1A
35524	F23M9	F23W2	E1022-17A	W	07/22/2006	20:15:00	96-12-8	1,2-Dibromo-3-chloropropane	5.0	U	ug/L	5.0	07/19/2006 GP-1A
35524	F23M9	F23W2	E1022-17A	W	07/22/2006	20:15:00	120-82-1	1,2,4-Trichlorobenzene	5.0	U	ug/L	5.0	07/19/2006 GP-1A
35524	F23M9	F23W2	E1022-17A	W	07/22/2006	20:15:00	87-61-6	1,2,3-Trichlorobenzene	5.0	UJ	ug/L	5.0	07/19/2006 GP-1A

ENVIRONMENTAL SERVICES ASSISTANCE TEAM

ESAT Region 6
10625 Fallstone Road
Houston, TX 77099

Alion Science and Technology

MEMORANDUM

DATE: August 28, 2006

TO: Marvelyn Humphrey, ESAT PO, Region 6 EPA

FROM: Michael J. Fertitta, Data Reviewer, ESAT

THRU: Dominic G. Jarecki, ESAT Program Manager, ESAT

SUBJECT: CLP Data Review

Contract No.:	EP-W-06-030
TO No.:	002
Task/Sub-Task:	2-11
ESAT Doc. No.:	6002-211-0060
TDF No.:	6-06-050A
ESAT File No.:	O-0033

Attached is the data review summary for Case # 35524
SDG # F23Q0
Site Jones Road Ground Water Plume

COMMENTS:

I. LEVEL OF DATA REVIEW

Standard data review was requested for this data package, but the detection of reporting errors prompted the verification of the result reporting for every sample.

II. CONTRACTUAL ASSESSMENT OF THE DATA PACKAGE

Hardcopy review detected the following contractually noncompliant item that CCS is not expected to detect.

The data package arrived one working day late for the 14-day turnaround requirement.

III. TECHNICAL USABILITY ASSESSMENT OF THE DATA PACKAGE

The total number of sample results reviewed was 1,040 for this data package. Some results were qualified for technical problems, and the significant problems are addressed below.

A. The 1,4-dioxane quantitation limit was qualified as unusable for all samples because 1,4-dioxane did not meet the technical minimum RRF criteria for all calibrations.

B. Some results were qualified for nine samples because of poor DMC performance.

C. The tetrachloroethene result for one medium level sample was inconsistent with the corresponding low level screening result.

UNITED STATES ENVIRONMENTAL PROTECTION AGENCY
REGION 6
HOUSTON BRANCH
10625 FALLSTONE ROAD
HOUSTON, TEXAS 77099

ORGANIC REGIONAL DATA ASSESSMENT

CASE NO.	35524	SITE	Jones Road Ground Water Plume
LABORATORY	MITKEM	NO. OF SAMPLES	20
CONTRACT#	EP-W-05-030	MATRIX	soil
SDG#	F23Q0	REVIEWER (IF NOT ESB)	ESAT
SOW#	SOM01.1	REVIEWER'S NAME	Michael J. Fertitta
ACCT#	6302DD2CJN29	COMPLETION DATE	August 28, 2006
SF#	302DD2CNK		

SAMPLE NO.				
F23Q0	F23Q5	F23R0	F23W3	F23X0
F23Q1	F23Q6	F23R1	F23W4	F23X1
F23Q2	F23Q7	F23R2	F23W5	F23X2
F23Q3	F23Q8	F23W1	F23W9	F23X4

DATA ASSESSMENT SUMMARY

		LMVOA
1.	HOLDING TIMES	O
2.	GC/MS TUNE/INSTR. PERFORM.	O
3.	CALIBRATIONS	M
4.	BLANKS	M
5.	DMC/SURROGATES	M
6.	MATRIX SPIKE/DUPLICATE/LCS	O
7.	OTHER QC	M
8.	INTERNAL STANDARDS	O
9.	COMPOUND ID/QUANTITATION	M
10.	PERFORMANCE/COMPLETENESS	O
11.	OVERALL ASSESSMENT	M

O = Data had no problems.
M = Data qualified due to major or minor problems.
Z = Data unacceptable.
NA = Not applicable.

ACTION ITEMS: The data package arrived one working day late for the 14-day turnaround requirement.

AREAS OF CONCERN: Target compound 1,4-dioxane did not meet technical minimum RRF calibration criteria, rendering the 1,4-dioxane quantitation limit unusable for all samples. Method blank contamination caused a raised tetrachloroethene quantitation limit for one sample. Some results were qualified for nine samples because of poor DMC performance. One field duplicate pair had inconsistent bromoform results. The tetrachloroethene result for one medium level sample was inconsistent with the corresponding low level screening result.

NOTABLE PERFORMANCE:

COMMENTS/CLARIFICATIONS
REGION 6 CLP QA REVIEW

Jones Road

CASE 35524 **SDG** F23Q0 **SITE** Ground Water Plume **LAB** MITKEM

COMMENTS: This SDG consisted of 20 soil samples for LMVOA analysis following SOW SOM01.1. Samples F23Q0, F23Q5, F23Q6, F23Q7, F23Q8, F23R0, F23W9, F23X0, and F23X1 were analyzed at the medium level, and the remaining samples were analyzed at the low level. The sampler requested QC analyses for sample F23Q0, but after extensive dialogue with the Region, the laboratory performed MS/MSD analyses on medium level sample F23X0 and low level sample F23X4. Trip blank sample F23R9 and field blank sample F23S7, both from SDG F23T4, and trip blank samples F23R7 and F23R8 and field blank samples F23S5 and F23S6, all from SDG F23M9, were associated with the samples in this SDG. According to the RSCC personnel, samples F23R0/F23W9 and F23W4/F23W7 (SDG F23M4) were field duplicate pairs. The data package arrived one working day late for the 14-day turnaround requirement but was otherwise contractually compliant.

Standard review was performed for this package as requested by the Region, but the detection of reporting errors prompted the verification of the result reporting for every sample. The compounds of concern and the user's desired detection limits are listed below.

Compound	DL (µg/kg) Low Level Sample	DL (µg/kg) Med. Level Sample
vinyl chloride	9	250
cis-1,2-dichloroethene	5	250
trans-1,2-dichloroethene	5	250
tetrachloroethene	5	250

The CRQL's for the soil samples required correction for moisture content, sample weight, and dilution per the SOW. The corrected QL's were reported by the laboratory and are referred to as sample quantitation limits (SQL's) in this report. The laboratory demonstrated instrument sensitivity at the user's desired detection limits. Because of the correction for moisture content and/or dilution, however, the SQL's were elevated above the user's desired detection limits for all compounds of concern for all of the medium level samples and for all compounds of concern except vinyl chloride for most of the low level samples.

No sample contained vinyl chloride or trans-1,2-dichloroethene. Cis-1,2-dichloroethene and/or tetrachloroethene were detected at concentrations above the user's desired detection limits in eight medium level and five low level samples. High concentrations of tetrachloroethene for medium level samples F23Q5 (620,000 µg/Kg) and F23Q8 (85,000 µg/Kg) required up to 80X dilution for the original analyses and/or reanalyses of these samples. The tetrachloroethene result for one medium level sample was inconsistent with the corresponding low level screening result.

Target compounds not designated as compounds of concern that were detected at concentrations above the SQL's in the samples were trichloroethene and bromoform. The 1,4-dioxane quantitation limit was qualified as unusable for all samples because 1,4-dioxane did not meet the technical minimum RRF criteria for all calibrations. Some results were qualified for nine samples because of poor DMC performance.

Some results were qualified for all samples because of problems with calibration, laboratory contamination, DMC performance, inconsistent field duplicate results, and/or compound quantitation. ESAT's final data qualifiers in the Data Summary Table (DST) indicate the technical usability of all reported results. An Evidence Audit was conducted for the Complete Sample Delivery Group File (CSF), and the audit results were reported on the Evidence Inventory Checklist.

NOTE: THE FOLLOWING REVIEW NARRATIVE ADDRESSES BOTH CONTRACTUAL ISSUES (BASED ON THE STATEMENT OF WORK) AND TECHNICAL ISSUES (BASED ON THE NATIONAL FUNCTIONAL GUIDELINES). THE ASSESSMENT MADE FOR EACH QC PARAMETER IS SOLELY BASED ON THE TECHNICAL DATA USABILITY, WHICH MAY NOT NECESSARILY BE AFFECTED BY CONTRACTUAL PROBLEMS. THE ASSESSMENTS ARE DEFINED BELOW.

Acceptable = No results were qualified for any problem associated with this QC parameter.
Provisional = Some results were qualified because of problems associated with this QC parameter.
Unusable = All results are unusable because of major problems associated with this QC parameter.

1. Holding Times: Acceptable. The laboratory analyzed the samples within the contractual and technical holding time limits. Sample preservation was acceptable.

2. Tuning/Performance: Acceptable. All BFB analyses met GC/MS tuning criteria.

3. Calibrations: Provisional. The laboratory met all contractual calibration criteria. The 1,4-dioxane quantitation limit was qualified as unusable for all samples because 1,4-dioxane did not meet the technical minimum RRF criteria for all calibrations. The reviewer qualified as estimated the vinyl chloride result for sample F23X2 and the bromoform results for samples F23Q5, F23Q6, F23Q7, F23R0, F23W9, F23X0, and F23X1 because the target compounds did not meet the technical %D calibration criteria for the associated opening CCV's. Bromomethane or bromoform did not meet the technical %RSD

calibration criteria for the initial calibrations, but result qualification was not required because the compounds were not detected in the associated samples.

4. Blanks: Provisional. The method and storage blanks were contractually acceptable although one medium level method blank contained tetrachloroethene at a concentration below the CRQL. The effects of this laboratory contamination are summarized below.

- The tetrachloroethene result above the SQL for sample F23Q6 was qualified as undetected ("U"), and the concentration should be used as a raised quantitation limit ("M").
- The tetrachloroethene concentration below the SQL for sample F23Q7 should be considered undetected and was "U"-flagged at the SQL on the DST.

Trip and Field Blanks: Trip blank sample F23R8 and field blank sample F23S6, both from SDG F23M9, were associated with samples F23R0, F23R1, F23R2, F23W1, and F23W9. Trip blank sample F23R9 and field blank sample F23S7, both from SDG F23T4, were associated with samples F23X0, F23X1, F23X2, and F23X4. The remaining samples in this SDG were associated with trip blank sample F23R7 and field blank sample F23S5, both from SDG F23M9. The only contaminant was tetrachloroethene at concentrations above the CRQL in trip blank samples F23R7 and F23R8 and field blank sample F23S6. The reviewer was unable to accurately flag the field sample results for contamination because the field QC samples (water) and field samples (soil) had different matrices.

5. Deuterated Monitoring Compounds (DMC's)/Surrogates: Provisional. All analyses met the contractual criteria for DMC performance although seven low level samples and eight medium level samples had up to three outlying DMC recoveries. Because of VDMC2 recoveries below the QC limit, the reviewer qualified as estimated the dichlorodifluoromethane, chloromethane, bromomethane, chloroethane, and carbon disulfide results for medium level samples F23Q0, F23Q6, F23Q7, F23Q8, F23R0, F23W9, F23X0, and F23X1. The reviewer qualified as estimated the bromoform result for low level sample F23W4 because the VDMC5 recovery was above the QC limit for that sample. The remaining DMC recoveries above the QC limits for the low level samples did not cause result qualification because the associated results were undetected.

6. Matrix Spike/Matrix Spike Duplicate/Laboratory Control Sample (MS/MSD/LCS): Acceptable. All MS/MSD results were within the SOW QC limits.

7. Other QC:

Field Duplicates: Provisional. The reviewer qualified as estimated the bromoform result for sample F23W4 because the concentration was inconsistent with the bromoform concentration in the field duplicate sample F23W7 from SDG F23M4. All other field duplicate results were consistent.

8. Internal Standards (IS): Acceptable. IS performance was acceptable for all samples.

9. Compound Identity (ID)/Quantitation: Provisional. Target compounds detected at concentrations above the SQL's in the samples were cis-1,2-dichloroethene, trichloroethene, tetrachloroethene, and bromoform. High concentrations of tetrachloroethene for medium level samples F23Q5 (620,000 µg/Kg) and F23Q8 (85,000 µg/Kg) required up to 80X dilution for the original analyses and/or reanalyses of these samples. The reviewer detected a number of reporting errors involving only results below the SQL's for which the laboratory was contacted for correction.

Tetrachloroethene was not detected above the SQL for medium level sample F23Q7 despite the fact that the tetrachloroethene concentration was far over the calibration range for the corresponding low level screening. Therefore, the reviewer qualified as estimated the tetrachloroethene result for sample F23Q7. No other problem was detected with compound identification or quantitation.

10. Performance/Completeness: Acceptable. The data package was complete. The laboratory was contacted regarding some reporting errors (see the Resubmission Request), some of which are expected to affect the DST.

11. Overall Assessment: The 1,4-dioxane quantitation limit is unusable for all samples because 1,4-dioxane did not meet the technical minimum RRF criteria for all calibrations. Some other results were qualified for 11 of the samples because of problems with calibration, laboratory contamination, DMC performance, inconsistent field duplicate results, and/or compound quantitation.

HEADER DEFINITIONS FOR ORGANIC EXCEL DST

CASE: Case Number

SDG: SDG Number

EPASAMP: EPA Sample Number

LABID: Laboratory File/Sample ID

MATRIX: Sample Matrix

ANDATE: Sample Analysis Date

ANTIME: Sample Analysis Time

CASNUM: Compound CAS Number

ANALYTE: Compound Name

CONC: Compound Concentration

VALDQAL: Region 6 Organic Data Validation Qualifier (see Organic Data Qualifier Definitions on the next page)

UNITS: Concentration Units

ADJCRQL: Adjusted Contract Required Quantitation Limit Value

SMPDATE: Sampling Date

STATLOC: Station Location

Disclaimer: **ESAT verified the accuracy of the information reported in the Excel DST only for the following data fields: CASE, SDG, EPASAMP, MATRIX, ANALYTE, CONC, UNITS, VALDQAL, and ADJCRQL. The data qualifiers in the VALDQAL column indicate the technical usability of the reported results.**

ORGANIC DATA QUALIFIER DEFINITIONS

The following definitions provide brief explanations of the ESAT-Region 6 qualifiers assigned to results in the Data Summary Table.

U Not detected at reported quantitation limit.

N Identification is tentative.

J Estimated value.

L Reported concentration is below the CRQL.

M Reported concentration should be used as a raised quantitation limit because of interferences and/or laboratory contamination.

R Unusable.

^ High biased. Actual concentration may be lower than the concentration reported.

v Low biased. Actual concentration may be higher than the concentration reported.

F+ A false positive exists.

F- A false negative exists.

UJ Estimated quantitation limit.

T Identification is questionable because of absence of other commonly coexisting pesticides.

C Identification of pesticide or aroclor has been confirmed by Gas Chromatography/Mass Spectrometer (GC/MS).

X Identification of pesticide or aroclor could not be confirmed by GC/MS when attempted.

* Result not recommended for use because of associated QA/QC performance inferior to that from other analysis.

INORGANIC/ORGANIC COMPLETE SDG FILE (CSF) INVENTORY CHECKLIST

Case No. 35524 SDG No. F23Q0 SDG Nos. To Follow SAS No. Date Rec 08/09/06

EPA Lab ID: MITKEM

Lab Location: Warwick, RI

Region: 6 Audit No.: 35524/F23Q0

Resubmitted CSF? Yes ____ No X

Box No(s): 1

COMMENTS:

3 & 4 A copy of the SDG Cover Sheet was submitted and listed on the Form DC-2 as page 5, while the original SDG Cover Sheet, page 582, was not listed on the Form DC-2. The reviewer listed the original SDG Cover Sheet on the Form DC-2 under where the copy was listed.

Over for additional comments.

ORIGINALS	YES	NO	N/A
CUSTODY SEALS			
1. Present on package?	X		
2. Intact upon receipt?	X		
FORM DC-2			
3. Numbering scheme accurate?		X	
4. Are enclosed documents listed?		X	
5. Are listed documents enclosed?	X		
FORM DC-1			
6. Present?	X		
7. Complete?	X		
8. Accurate?	X		
CHAIN-OF-CUSTODY RECORD(s)			
9. Signed?	X		
10. Dated?	X		
TRAFFIC REPORT(s) PACKING LIST(s)			
11. Signed?	X		
12. Dated?	X		
AIRBILLS/AIRBILL STICKER			
13. Present?	X		
14. Signed?	X		
15. Dated?	X		
SAMPLE TAGS			
16. Does DC-1 list tags as being included?	X		
17. Present?	X		
OTHER DOCUMENTS			
18. Complete?	X		
19. Legible?	X		
20. Original?		X	
20a. If "NO", does the copy indicate where original documents are located?	X		

Audited by: _____ Michael J. Fertitta/ ESAT Data Reviewer Date 08/17/06

Audited by: _____ _____ Date _____

Audited by: _____ _____ Date _____

Signature Printed Name/Title

DC-2____

In Reference To Case No(s):
35524 SDG: F23Q0 (O-0033)

Contract Laboratory Program
REGIONAL/LABORATORY COMMUNICATION SYSTEM

Resubmission Request

Laboratory Name:	MITKEM
Lab Contact:	Agnes Ng
Region:	6
Regional Contact:	Mahmoud El-Feky - EPA
ESAT Reviewer:	Michael J. Fertitta - ESAT

In reference to data for the following fractions:

LMVOA

Summary of Questions/Issues:

A. Forms 2C and 2D (pages 11 and 12): Samples F23Q2, F23R2, F23W1, F23W3, F23W4, F23W5, and F23X4 had recoveries above the QC limits for VDMC4, VDMC5, VDMC6, and/or VDMC10, but the recoveries were not "*"-flagged or counted under the "TOT OUT" column. Please correct and resubmit pages 11 and 12.

B. Form 2C (page 13): Based on the raw data (pages 231, 243, and 253), the VDMC2 recoveries reported for samples F23W9, F23X0, and F23X1 should have been 39, 34, and 33 percent, respectively, not 0 percent. Please correct and resubmit page 13.

C. Form 3B (page 15): The "SPIKE ADDED" for the low level MSD analysis should be 49.0196 µg/Kg, not 49.8504 µg/Kg, based on the 6.0 gram sample size and 15% moisture content. Please correct and resubmit page 15.

D. Chloroethane-d5 was omitted from the quantitation report for sample F23Q0 (page 45). Please correct and resubmit page 45.

E. Spectra were submitted for 2-butanone in samples F23Q0 (page 50) and F23Q6 (page 113), but 2-butanone did not appear on the quantitation reports (pages 45 and 110, respectively) or Forms 1 (pages 41 and 106, respectively). Please verify and submit the necessary corrections.

F. The positive hits below were reported on the Forms 1 and had the required spectral data, but they were omitted from the quantitation reports. Please verify and submit the necessary corrections.

Sample	Compound	Form 1	Spectra	Quant. Report
F23Q0	trichloroethene	page 42	page 51	page 45
F23Q8	2-butanone	page 126	page 134	page 130

Resubmission Request

Continuation Page: 2
Laboratory/Contact: MITKEM/Agnes Ng
In Reference to Case No. 35524 **SDG:** F23Q0

G. The positive hits below appeared on the quantitation reports and had the required spectral data but were not reported on the Forms 1. Please verify and submit the necessary corrections.

Sample	Compound	Quant. Report	Spectra	Form 1
F23Q5	trichloroethene	page 90	page 93	page 87
F23W9	cis-1,2-dichloroethene	page 231	page 234	page 227
	2-butanone	page 231	page 235	page 227
	trichloroethene	page 231	page 236	page 228
F23X1	cis-1,2-dichloroethene	page 253	page 256	page 249
	2-butanone	page 253	page 257	page 249

H. Sample F23Q8DL: The Form 1 TIC for sample F23Q8 (page 128) was submitted a second time with this sample (page 143). Please submit the correct Form 1 TIC for sample F23Q8DL as page 143.

I. Samples F23X4/MS/MSD: Bromoform was detected at over twice the quantitation limit for sample F23X4 but was not reported for samples F23X4MS or F23X4MSD. Please double-check the MS/MSD analyses for possible false negative bromoform results.

NOTE: Any laboratory resubmission should be submitted either as an addendum to the original CSF with a revised Form DC-2 or submitted as a new CSF with a new Form DC-2 except for replacement pages (SOM01.1, B-33, 2.6.3). Custody seals are required for all such shipments.

Please respond to the above items **within 7 days** by e-mail to El-Feky.Mahmoud@epamail.epa.gov and by regular mail to:

Mr. Mahmoud El-Feky
U.S. EPA Region 6 Laboratory
10625 Fallstone Road
Houston, TX 77099

If you have any questions, please contact Mr. El-Feky at (281) 983-2128.

Distribution: (1) Lab Copy, (2) Region Copy, and (3) ESAT Copy

CASE	SDG	EPASAMP	LABID	MATRIX	ANDATE	ANTIME	CASNUM	ANALYTE	CONC	VALDQAL	UNITS	ADJCRQL	SMPDATE	STATLOC
35524	F23Q0	F23Q0	E1046-01C	S	07/28/2006	15:00:00	75-71-8	Dichlorodifluoromethane	320	UJ	ug/Kg	320	07/19/2006	GP-4A1
35524	F23Q0	F23Q0	E1046-01C	S	07/28/2006	15:00:00	74-87-3	Chloromethane	320	UJ	ug/Kg	320	07/19/2006	GP-4A1
35524	F23Q0	F23Q0	E1046-01C	S	07/28/2006	15:00:00	75-01-4	Vinyl chloride	320	U	ug/Kg	320	07/19/2006	GP-4A1
35524	F23Q0	F23Q0	E1046-01C	S	07/28/2006	15:00:00	74-83-9	Bromomethane	320	UJ	ug/Kg	320	07/19/2006	GP-4A1
35524	F23Q0	F23Q0	E1046-01C	S	07/28/2006	15:00:00	75-00-3	Chloroethane	320	UJ	ug/Kg	320	07/19/2006	GP-4A1
35524	F23Q0	F23Q0	E1046-01C	S	07/28/2006	15:00:00	75-69-4	Trichlorofluoromethane	320	U	ug/Kg	320	07/19/2006	GP-4A1
35524	F23Q0	F23Q0	E1046-01C	S	07/28/2006	15:00:00	75-35-4	1,1-Dichloroethene	320	U	ug/Kg	320	07/19/2006	GP-4A1
35524	F23Q0	F23Q0	E1046-01C	S	07/28/2006	15:00:00	76-13-1	1,1,2-Trichloro-1,2,2-trifluoroethane	320	U	ug/Kg	320	07/19/2006	GP-4A1
35524	F23Q0	F23Q0	E1046-01C	S	07/28/2006	15:00:00	67-64-1	Acetone	630	U	ug/Kg	630	07/19/2006	GP-4A1
35524	F23Q0	F23Q0	E1046-01C	S	07/28/2006	15:00:00	75-15-0	Carbon disulfide	320	UJ	ug/Kg	320	07/19/2006	GP-4A1
35524	F23Q0	F23Q0	E1046-01C	S	07/28/2006	15:00:00	79-20-9	Methyl acetate	320	U	ug/Kg	320	07/19/2006	GP-4A1
35524	F23Q0	F23Q0	E1046-01C	S	07/28/2006	15:00:00	75-09-2	Methylene chloride	320	U	ug/Kg	320	07/19/2006	GP-4A1
35524	F23Q0	F23Q0	E1046-01C	S	07/28/2006	15:00:00	156-60-5	trans-1,2-Dichloroethene	320	U	ug/Kg	320	07/19/2006	GP-4A1
35524	F23Q0	F23Q0	E1046-01C	S	07/28/2006	15:00:00	1634-04-4	Methyl tert-butyl ether	320	U	ug/Kg	320	07/19/2006	GP-4A1
35524	F23Q0	F23Q0	E1046-01C	S	07/28/2006	15:00:00	75-34-3	1,1-Dichloroethane	320	U	ug/Kg	320	07/19/2006	GP-4A1
35524	F23Q0	F23Q0	E1046-01C	S	07/28/2006	15:00:00	156-59-2	cis-1,2-Dichloroethene	1800		ug/Kg	320	07/19/2006	GP-4A1
35524	F23Q0	F23Q0	E1046-01C	S	07/28/2006	15:00:00	78-93-3	2-Butanone	630	U	ug/Kg	630	07/19/2006	GP-4A1
35524	F23Q0	F23Q0	E1046-01C	S	07/28/2006	15:00:00	74-97-5	Bromochloromethane	320	U	ug/Kg	320	07/19/2006	GP-4A1
35524	F23Q0	F23Q0	E1046-01C	S	07/28/2006	15:00:00	67-66-3	Chloroform	320	U	ug/Kg	320	07/19/2006	GP-4A1
35524	F23Q0	F23Q0	E1046-01C	S	07/28/2006	15:00:00	71-55-6	1,1,1-Trichloroethane	320	U	ug/Kg	320	07/19/2006	GP-4A1
35524	F23Q0	F23Q0	E1046-01C	S	07/28/2006	15:00:00	110-82-7	Cyclohexane	320	U	ug/Kg	320	07/19/2006	GP-4A1
35524	F23Q0	F23Q0	E1046-01C	S	07/28/2006	15:00:00	56-23-5	Carbon tetrachloride	320	U	ug/Kg	320	07/19/2006	GP-4A1
35524	F23Q0	F23Q0	E1046-01C	S	07/28/2006	15:00:00	71-43-2	Benzene	320	U	ug/Kg	320	07/19/2006	GP-4A1
35524	F23Q0	F23Q0	E1046-01C	S	07/28/2006	15:00:00	107-06-2	1,2-Dichloroethane	320	U	ug/Kg	320	07/19/2006	GP-4A1
35524	F23Q0	F23Q0	E1046-01C	S	07/28/2006	15:00:00	123-91-1	1,4-Dioxane	6300	UR	ug/Kg	6300	07/19/2006	GP-4A1
35524	F23Q0	F23Q0	E1046-01C	S	07/28/2006	15:00:00	79-01-6	Trichloroethene	490		ug/Kg	320	07/19/2006	GP-4A1
35524	F23Q0	F23Q0	E1046-01C	S	07/28/2006	15:00:00	108-87-2	Methylcyclohexane	320	U	ug/Kg	320	07/19/2006	GP-4A1
35524	F23Q0	F23Q0	E1046-01C	S	07/28/2006	15:00:00	78-87-5	1,2-Dichloropropane	320	U	ug/Kg	320	07/19/2006	GP-4A1
35524	F23Q0	F23Q0	E1046-01C	S	07/28/2006	15:00:00	75-27-4	Bromodichloromethane	320	U	ug/Kg	320	07/19/2006	GP-4A1
35524	F23Q0	F23Q0	E1046-01C	S	07/28/2006	15:00:00	10061-01-5	cis-1,3-Dichloropropene	320	U	ug/Kg	320	07/19/2006	GP-4A1
35524	F23Q0	F23Q0	E1046-01C	S	07/28/2006	15:00:00	108-10-1	4-Methyl-2-pentanone	630	U	ug/Kg	630	07/19/2006	GP-4A1
35524	F23Q0	F23Q0	E1046-01C	S	07/28/2006	15:00:00	108-88-3	Toluene	320	U	ug/Kg	320	07/19/2006	GP-4A1
35524	F23Q0	F23Q0	E1046-01C	S	07/28/2006	15:00:00	10061-02-6	trans-1,3-Dichloropropene	320	U	ug/Kg	320	07/19/2006	GP-4A1
35524	F23Q0	F23Q0	E1046-01C	S	07/28/2006	15:00:00	79-00-5	1,1,2-Trichloroethane	320	U	ug/Kg	320	07/19/2006	GP-4A1
35524	F23Q0	F23Q0	E1046-01C	S	07/28/2006	15:00:00	127-18-4	Tetrachloroethene	1600		ug/Kg	320	07/19/2006	GP-4A1
35524	F23Q0	F23Q0	E1046-01C	S	07/28/2006	15:00:00	591-78-6	2-Hexanone	630	U	ug/Kg	630	07/19/2006	GP-4A1
35524	F23Q0	F23Q0	E1046-01C	S	07/28/2006	15:00:00	124-48-1	Dibromochloromethane	320	U	ug/Kg	320	07/19/2006	GP-4A1
35524	F23Q0	F23Q0	E1046-01C	S	07/28/2006	15:00:00	106-93-4	1,2-Dibromoethane	320	U	ug/Kg	320	07/19/2006	GP-4A1
35524	F23Q0	F23Q0	E1046-01C	S	07/28/2006	15:00:00	108-90-7	Chlorobenzene	320	U	ug/Kg	320	07/19/2006	GP-4A1
35524	F23Q0	F23Q0	E1046-01C	S	07/28/2006	15:00:00	100-41-4	Ethylbenzene	320	U	ug/Kg	320	07/19/2006	GP-4A1
35524	F23Q0	F23Q0	E1046-01C	S	07/28/2006	15:00:00	179601-23-1	m,p-Xylene	320	U	ug/Kg	320	07/19/2006	GP-4A1
35524	F23Q0	F23Q0	E1046-01C	S	07/28/2006	15:00:00	95-47-6	o-Xylene	320	U	ug/Kg	320	07/19/2006	GP-4A1
35524	F23Q0	F23Q0	E1046-01C	S	07/28/2006	15:00:00	100-42-5	Styrene	320	U	ug/Kg	320	07/19/2006	GP-4A1
35524	F23Q0	F23Q0	E1046-01C	S	07/28/2006	15:00:00	75-25-2	Bromoform	320	U	ug/Kg	320	07/19/2006	GP-4A1
35524	F23Q0	F23Q0	E1046-01C	S	07/28/2006	15:00:00	98-82-8	Isopropylbenzene	320	U	ug/Kg	320	07/19/2006	GP-4A1
35524	F23Q0	F23Q0	E1046-01C	S	07/28/2006	15:00:00	79-34-5	1,1,2,2-Tetrachloroethane	320	U	ug/Kg	320	07/19/2006	GP-4A1
35524	F23Q0	F23Q0	E1046-01C	S	07/28/2006	15:00:00	541-73-1	1,3-Dichlorobenzene	320	U	ug/Kg	320	07/19/2006	GP-4A1
35524	F23Q0	F23Q0	E1046-01C	S	07/28/2006	15:00:00	106-46-7	1,4-Dichlorobenzene	320	U	ug/Kg	320	07/19/2006	GP-4A1

35524	F23Q0	F23Q0	E1046-01C	S	07/28/2006	15:00:00	95-50-1	1,2-Dichlorobenzene	320	U	ug/Kg	320	07/19/2006	GP-4A1
35524	F23Q0	F23Q0	E1046-01C	S	07/28/2006	15:00:00	96-12-8	1,2-Dibromo-3-chloropropane	320	U	ug/Kg	320	07/19/2006	GP-4A1
35524	F23Q0	F23Q0	E1046-01C	S	07/28/2006	15:00:00	120-82-1	1,2,4-Trichlorobenzene	320	U	ug/Kg	320	07/19/2006	GP-4A1
35524	F23Q0	F23Q0	E1046-01C	S	07/28/2006	15:00:00	87-61-6	1,2,3-Trichlorobenzene	320	U	ug/Kg	320	07/19/2006	GP-4A1
35524	F23Q0	F23Q1	E1046-02B	S	07/27/2006	01:26:00	75-71-8	Dichlorodifluoromethane	5.3	U	ug/Kg	5.3	07/19/2006	GP-4A2
35524	F23Q0	F23Q1	E1046-02B	S	07/27/2006	01:26:00	74-87-3	Chloromethane	5.3	U	ug/Kg	5.3	07/19/2006	GP-4A2
35524	F23Q0	F23Q1	E1046-02B	S	07/27/2006	01:26:00	75-01-4	Vinyl chloride	5.3	U	ug/Kg	5.3	07/19/2006	GP-4A2
35524	F23Q0	F23Q1	E1046-02B	S	07/27/2006	01:26:00	74-83-9	Bromomethane	5.3	U	ug/Kg	5.3	07/19/2006	GP-4A2
35524	F23Q0	F23Q1	E1046-02B	S	07/27/2006	01:26:00	75-00-3	Chloroethane	5.3	U	ug/Kg	5.3	07/19/2006	GP-4A2
35524	F23Q0	F23Q1	E1046-02B	S	07/27/2006	01:26:00	75-69-4	Trichlorofluoromethane	5.3	U	ug/Kg	5.3	07/19/2006	GP-4A2
35524	F23Q0	F23Q1	E1046-02B	S	07/27/2006	01:26:00	75-35-4	1,1-Dichloroethene	5.3	U	ug/Kg	5.3	07/19/2006	GP-4A2
35524	F23Q0	F23Q1	E1046-02B	S	07/27/2006	01:26:00	76-13-1	1,1,2-Trichloro-1,2,2-trifluoroethane	5.3	U	ug/Kg	5.3	07/19/2006	GP-4A2
35524	F23Q0	F23Q1	E1046-02B	S	07/27/2006	01:26:00	67-64-1	Acetone	11	U	ug/Kg	11	07/19/2006	GP-4A2
35524	F23Q0	F23Q1	E1046-02B	S	07/27/2006	01:26:00	75-15-0	Carbon disulfide	5.3	U	ug/Kg	5.3	07/19/2006	GP-4A2
35524	F23Q0	F23Q1	E1046-02B	S	07/27/2006	01:26:00	79-20-9	Methyl acetate	5.3	U	ug/Kg	5.3	07/19/2006	GP-4A2
35524	F23Q0	F23Q1	E1046-02B	S	07/27/2006	01:26:00	75-09-2	Methylene chloride	5.3	U	ug/Kg	5.3	07/19/2006	GP-4A2
35524	F23Q0	F23Q1	E1046-02B	S	07/27/2006	01:26:00	156-60-5	trans-1,2-Dichloroethene	5.3	U	ug/Kg	5.3	07/19/2006	GP-4A2
35524	F23Q0	F23Q1	E1046-02B	S	07/27/2006	01:26:00	1634-04-4	Methyl tert-butyl ether	5.3	U	ug/Kg	5.3	07/19/2006	GP-4A2
35524	F23Q0	F23Q1	E1046-02B	S	07/27/2006	01:26:00	75-34-3	1,1-Dichloroethane	5.3	U	ug/Kg	5.3	07/19/2006	GP-4A2
35524	F23Q0	F23Q1	E1046-02B	S	07/27/2006	01:26:00	156-59-2	cis-1,2-Dichloroethene	2.7	LJ	ug/Kg	5.3	07/19/2006	GP-4A2
35524	F23Q0	F23Q1	E1046-02B	S	07/27/2006	01:26:00	78-93-3	2-Butanone	11	U	ug/Kg	11	07/19/2006	GP-4A2
35524	F23Q0	F23Q1	E1046-02B	S	07/27/2006	01:26:00	74-97-5	Bromochloromethane	5.3	U	ug/Kg	5.3	07/19/2006	GP-4A2
35524	F23Q0	F23Q1	E1046-02B	S	07/27/2006	01:26:00	67-66-3	Chloroform	5.3	U	ug/Kg	5.3	07/19/2006	GP-4A2
35524	F23Q0	F23Q1	E1046-02B	S	07/27/2006	01:26:00	71-55-6	1,1,1-Trichloroethane	5.3	U	ug/Kg	5.3	07/19/2006	GP-4A2
35524	F23Q0	F23Q1	E1046-02B	S	07/27/2006	01:26:00	110-82-7	Cyclohexane	5.3	U	ug/Kg	5.3	07/19/2006	GP-4A2
35524	F23Q0	F23Q1	E1046-02B	S	07/27/2006	01:26:00	56-23-5	Carbon tetrachloride	5.3	U	ug/Kg	5.3	07/19/2006	GP-4A2
35524	F23Q0	F23Q1	E1046-02B	S	07/27/2006	01:26:00	71-43-2	Benzene	5.3	U	ug/Kg	5.3	07/19/2006	GP-4A2
35524	F23Q0	F23Q1	E1046-02B	S	07/27/2006	01:26:00	107-06-2	1,2-Dichloroethane	5.3	U	ug/Kg	5.3	07/19/2006	GP-4A2
35524	F23Q0	F23Q1	E1046-02B	S	07/27/2006	01:26:00	123-91-1	1,4-Dioxane	110	UR	ug/Kg	110	07/19/2006	GP-4A2
35524	F23Q0	F23Q1	E1046-02B	S	07/27/2006	01:26:00	79-01-6	Trichloroethene	5.3	U	ug/Kg	5.3	07/19/2006	GP-4A2
35524	F23Q0	F23Q1	E1046-02B	S	07/27/2006	01:26:00	108-87-2	Methylcyclohexane	5.3	U	ug/Kg	5.3	07/19/2006	GP-4A2
35524	F23Q0	F23Q1	E1046-02B	S	07/27/2006	01:26:00	78-87-5	1,2-Dichloropropane	5.3	U	ug/Kg	5.3	07/19/2006	GP-4A2
35524	F23Q0	F23Q1	E1046-02B	S	07/27/2006	01:26:00	75-27-4	Bromodichloromethane	5.3	U	ug/Kg	5.3	07/19/2006	GP-4A2
35524	F23Q0	F23Q1	E1046-02B	S	07/27/2006	01:26:00	10061-01-5	cis-1,3-Dichloropropene	5.3	U	ug/Kg	5.3	07/19/2006	GP-4A2
35524	F23Q0	F23Q1	E1046-02B	S	07/27/2006	01:26:00	108-10-1	4-Methyl-2-pentanone	11	U	ug/Kg	11	07/19/2006	GP-4A2
35524	F23Q0	F23Q1	E1046-02B	S	07/27/2006	01:26:00	108-88-3	Toluene	5.3	U	ug/Kg	5.3	07/19/2006	GP-4A2
35524	F23Q0	F23Q1	E1046-02B	S	07/27/2006	01:26:00	10061-02-6	trans-1,3-Dichloropropene	5.3	U	ug/Kg	5.3	07/19/2006	GP-4A2
35524	F23Q0	F23Q1	E1046-02B	S	07/27/2006	01:26:00	79-00-5	1,1,2-Trichloroethane	5.3	U	ug/Kg	5.3	07/19/2006	GP-4A2
35524	F23Q0	F23Q1	E1046-02B	S	07/27/2006	01:26:00	127-18-4	Tetrachloroethene	3.6	LJ	ug/Kg	5.3	07/19/2006	GP-4A2
35524	F23Q0	F23Q1	E1046-02B	S	07/27/2006	01:26:00	591-78-6	2-Hexanone	11	U	ug/Kg	11	07/19/2006	GP-4A2
35524	F23Q0	F23Q1	E1046-02B	S	07/27/2006	01:26:00	124-48-1	Dibromochloromethane	5.3	U	ug/Kg	5.3	07/19/2006	GP-4A2
35524	F23Q0	F23Q1	E1046-02B	S	07/27/2006	01:26:00	106-93-4	1,2-Dibromoethane	5.3	U	ug/Kg	5.3	07/19/2006	GP-4A2
35524	F23Q0	F23Q1	E1046-02B	S	07/27/2006	01:26:00	108-90-7	Chlorobenzene	5.3	U	ug/Kg	5.3	07/19/2006	GP-4A2
35524	F23Q0	F23Q1	E1046-02B	S	07/27/2006	01:26:00	100-41-4	Ethylbenzene	5.3	U	ug/Kg	5.3	07/19/2006	GP-4A2
35524	F23Q0	F23Q1	E1046-02B	S	07/27/2006	01:26:00	179601-23-1	m,p-Xylene	5.3	U	ug/Kg	5.3	07/19/2006	GP-4A2
35524	F23Q0	F23Q1	E1046-02B	S	07/27/2006	01:26:00	95-47-6	o-Xylene	5.3	U	ug/Kg	5.3	07/19/2006	GP-4A2
35524	F23Q0	F23Q1	E1046-02B	S	07/27/2006	01:26:00	100-42-5	Styrene	5.3	U	ug/Kg	5.3	07/19/2006	GP-4A2
35524	F23Q0	F23Q1	E1046-02B	S	07/27/2006	01:26:00	75-25-2	Bromoform	9.5		ug/Kg	5.3	07/19/2006	GP-4A2
35524	F23Q0	F23Q1	E1046-02B	S	07/27/2006	01:26:00	98-82-8	Isopropylbenzene	5.3	U	ug/Kg	5.3	07/19/2006	GP-4A2
35524	F23Q0	F23Q1	E1046-02B	S	07/27/2006	01:26:00	79-34-5	1,1,2,2-Tetrachloroethane	5.3	U	ug/Kg	5.3	07/19/2006	GP-4A2

35524	F23Q0	F23Q1	E1046-02B	S	07/27/2006	01:26:00	541-73-1	1,3-Dichlorobenzene	5.3	U	ug/Kg	5.3	07/19/2006	GP-4A2
35524	F23Q0	F23Q1	E1046-02B	S	07/27/2006	01:26:00	106-46-7	1,4-Dichlorobenzene	5.3	U	ug/Kg	5.3	07/19/2006	GP-4A2
35524	F23Q0	F23Q1	E1046-02B	S	07/27/2006	01:26:00	95-50-1	1,2-Dichlorobenzene	5.3	U	ug/Kg	5.3	07/19/2006	GP-4A2
35524	F23Q0	F23Q1	E1046-02B	S	07/27/2006	01:26:00	96-12-8	1,2-Dibromo-3-chloropropane	5.3	U	ug/Kg	5.3	07/19/2006	GP-4A2
35524	F23Q0	F23Q1	E1046-02B	S	07/27/2006	01:26:00	120-82-1	1,2,4-Trichlorobenzene	5.3	U	ug/Kg	5.3	07/19/2006	GP-4A2
35524	F23Q0	F23Q1	E1046-02B	S	07/27/2006	01:26:00	87-61-6	1,2,3-Trichlorobenzene	5.3	U	ug/Kg	5.3	07/19/2006	GP-4A2
35524	F23Q0	F23Q2	E1046-03B	S	07/27/2006	01:55:00	75-71-8	Dichlorodifluoromethane	5.3	U	ug/Kg	5.3	07/19/2006	GP-4A3
35524	F23Q0	F23Q2	E1046-03B	S	07/27/2006	01:55:00	74-87-3	Chloromethane	5.3	U	ug/Kg	5.3	07/19/2006	GP-4A3
35524	F23Q0	F23Q2	E1046-03B	S	07/27/2006	01:55:00	75-01-4	Vinyl chloride	5.3	U	ug/Kg	5.3	07/19/2006	GP-4A3
35524	F23Q0	F23Q2	E1046-03B	S	07/27/2006	01:55:00	74-83-9	Bromomethane	5.3	U	ug/Kg	5.3	07/19/2006	GP-4A3
35524	F23Q0	F23Q2	E1046-03B	S	07/27/2006	01:55:00	75-00-3	Chloroethane	5.3	U	ug/Kg	5.3	07/19/2006	GP-4A3
35524	F23Q0	F23Q2	E1046-03B	S	07/27/2006	01:55:00	75-69-4	Trichlorofluoromethane	5.3	U	ug/Kg	5.3	07/19/2006	GP-4A3
35524	F23Q0	F23Q2	E1046-03B	S	07/27/2006	01:55:00	75-35-4	1,1-Dichloroethene	5.3	U	ug/Kg	5.3	07/19/2006	GP-4A3
35524	F23Q0	F23Q2	E1046-03B	S	07/27/2006	01:55:00	76-13-1	1,1,2-Trichloro-1,2,2-trifluoroethane	5.3	U	ug/Kg	5.3	07/19/2006	GP-4A3
35524	F23Q0	F23Q2	E1046-03B	S	07/27/2006	01:55:00	67-64-1	Acetone	11	U	ug/Kg	11	07/19/2006	GP-4A3
35524	F23Q0	F23Q2	E1046-03B	S	07/27/2006	01:55:00	75-15-0	Carbon disulfide	5.3	U	ug/Kg	5.3	07/19/2006	GP-4A3
35524	F23Q0	F23Q2	E1046-03B	S	07/27/2006	01:55:00	79-20-9	Methyl acetate	5.3	U	ug/Kg	5.3	07/19/2006	GP-4A3
35524	F23Q0	F23Q2	E1046-03B	S	07/27/2006	01:55:00	75-09-2	Methylene chloride	5.3	U	ug/Kg	5.3	07/19/2006	GP-4A3
35524	F23Q0	F23Q2	E1046-03B	S	07/27/2006	01:55:00	156-60-5	trans-1,2-Dichloroethene	5.3	U	ug/Kg	5.3	07/19/2006	GP-4A3
35524	F23Q0	F23Q2	E1046-03B	S	07/27/2006	01:55:00	1634-04-4	Methyl tert-butyl ether	5.3	U	ug/Kg	5.3	07/19/2006	GP-4A3
35524	F23Q0	F23Q2	E1046-03B	S	07/27/2006	01:55:00	75-34-3	1,1-Dichloroethane	5.3	U	ug/Kg	5.3	07/19/2006	GP-4A3
35524	F23Q0	F23Q2	E1046-03B	S	07/27/2006	01:55:00	156-59-2	cis-1,2-Dichloroethene	5.3	U	ug/Kg	5.3	07/19/2006	GP-4A3
35524	F23Q0	F23Q2	E1046-03B	S	07/27/2006	01:55:00	78-93-3	2-Butanone	11	U	ug/Kg	11	07/19/2006	GP-4A3
35524	F23Q0	F23Q2	E1046-03B	S	07/27/2006	01:55:00	74-97-5	Bromochloromethane	5.3	U	ug/Kg	5.3	07/19/2006	GP-4A3
35524	F23Q0	F23Q2	E1046-03B	S	07/27/2006	01:55:00	67-66-3	Chloroform	5.3	U	ug/Kg	5.3	07/19/2006	GP-4A3
35524	F23Q0	F23Q2	E1046-03B	S	07/27/2006	01:55:00	71-55-6	1,1,1-Trichloroethane	5.3	U	ug/Kg	5.3	07/19/2006	GP-4A3
35524	F23Q0	F23Q2	E1046-03B	S	07/27/2006	01:55:00	110-82-7	Cyclohexane	5.3	U	ug/Kg	5.3	07/19/2006	GP-4A3
35524	F23Q0	F23Q2	E1046-03B	S	07/27/2006	01:55:00	56-23-5	Carbon tetrachloride	5.3	U	ug/Kg	5.3	07/19/2006	GP-4A3
35524	F23Q0	F23Q2	E1046-03B	S	07/27/2006	01:55:00	71-43-2	Benzene	5.3	U	ug/Kg	5.3	07/19/2006	GP-4A3
35524	F23Q0	F23Q2	E1046-03B	S	07/27/2006	01:55:00	107-06-2	1,2-Dichloroethane	5.3	U	ug/Kg	5.3	07/19/2006	GP-4A3
35524	F23Q0	F23Q2	E1046-03B	S	07/27/2006	01:55:00	123-91-1	1,4-Dioxane	110	UR	ug/Kg	110	07/19/2006	GP-4A3
35524	F23Q0	F23Q2	E1046-03B	S	07/27/2006	01:55:00	79-01-6	Trichloroethene	5.3	U	ug/Kg	5.3	07/19/2006	GP-4A3
35524	F23Q0	F23Q2	E1046-03B	S	07/27/2006	01:55:00	108-87-2	Methylcyclohexane	5.3	U	ug/Kg	5.3	07/19/2006	GP-4A3
35524	F23Q0	F23Q2	E1046-03B	S	07/27/2006	01:55:00	78-87-5	1,2-Dichloropropane	5.3	U	ug/Kg	5.3	07/19/2006	GP-4A3
35524	F23Q0	F23Q2	E1046-03B	S	07/27/2006	01:55:00	75-27-4	Bromodichloromethane	5.3	U	ug/Kg	5.3	07/19/2006	GP-4A3
35524	F23Q0	F23Q2	E1046-03B	S	07/27/2006	01:55:00	10061-01-5	cis-1,3-Dichloropropene	5.3	U	ug/Kg	5.3	07/19/2006	GP-4A3
35524	F23Q0	F23Q2	E1046-03B	S	07/27/2006	01:55:00	108-10-1	4-Methyl-2-pentanone	11	U	ug/Kg	11	07/19/2006	GP-4A3
35524	F23Q0	F23Q2	E1046-03B	S	07/27/2006	01:55:00	108-88-3	Toluene	5.3	U	ug/Kg	5.3	07/19/2006	GP-4A3
35524	F23Q0	F23Q2	E1046-03B	S	07/27/2006	01:55:00	10061-02-6	trans-1,3-Dichloropropene	5.3	U	ug/Kg	5.3	07/19/2006	GP-4A3
35524	F23Q0	F23Q2	E1046-03B	S	07/27/2006	01:55:00	79-00-5	1,1,2-Trichloroethane	5.3	U	ug/Kg	5.3	07/19/2006	GP-4A3
35524	F23Q0	F23Q2	E1046-03B	S	07/27/2006	01:55:00	127-18-4	Tetrachloroethene	5.3	U	ug/Kg	5.3	07/19/2006	GP-4A3
35524	F23Q0	F23Q2	E1046-03B	S	07/27/2006	01:55:00	591-78-6	2-Hexanone	11	U	ug/Kg	11	07/19/2006	GP-4A3
35524	F23Q0	F23Q2	E1046-03B	S	07/27/2006	01:55:00	124-48-1	Dibromochloromethane	5.3	U	ug/Kg	5.3	07/19/2006	GP-4A3
35524	F23Q0	F23Q2	E1046-03B	S	07/27/2006	01:55:00	106-93-4	1,2-Dibromoethane	5.3	U	ug/Kg	5.3	07/19/2006	GP-4A3
35524	F23Q0	F23Q2	E1046-03B	S	07/27/2006	01:55:00	108-90-7	Chlorobenzene	5.3	U	ug/Kg	5.3	07/19/2006	GP-4A3
35524	F23Q0	F23Q2	E1046-03B	S	07/27/2006	01:55:00	100-41-4	Ethylbenzene	5.3	U	ug/Kg	5.3	07/19/2006	GP-4A3
35524	F23Q0	F23Q2	E1046-03B	S	07/27/2006	01:55:00	179601-23-1	m,p-Xylene	5.3	U	ug/Kg	5.3	07/19/2006	GP-4A3
35524	F23Q0	F23Q2	E1046-03B	S	07/27/2006	01:55:00	95-47-6	o-Xylene	5.3	U	ug/Kg	5.3	07/19/2006	GP-4A3
35524	F23Q0	F23Q2	E1046-03B	S	07/27/2006	01:55:00	100-42-5	Styrene	5.3	U	ug/Kg	5.3	07/19/2006	GP-4A3
35524	F23Q0	F23Q2	E1046-03B	S	07/27/2006	01:55:00	75-25-2	Bromoform	9.0		ug/Kg	5.3	07/19/2006	GP-4A3

35524	F23Q0	F23Q2	E1046-03B	S	07/27/2006	01:55:00	98-82-8	Isopropylbenzene	5.3	U	ug/Kg	5.3	07/19/2006 GP-4A3
35524	F23Q0	F23Q2	E1046-03B	S	07/27/2006	01:55:00	79-34-5	1,1,2,2-Tetrachloroethane	5.3	U	ug/Kg	5.3	07/19/2006 GP-4A3
35524	F23Q0	F23Q2	E1046-03B	S	07/27/2006	01:55:00	541-73-1	1,3-Dichlorobenzene	5.3	U	ug/Kg	5.3	07/19/2006 GP-4A3
35524	F23Q0	F23Q2	E1046-03B	S	07/27/2006	01:55:00	106-46-7	1,4-Dichlorobenzene	5.3	U	ug/Kg	5.3	07/19/2006 GP-4A3
35524	F23Q0	F23Q2	E1046-03B	S	07/27/2006	01:55:00	95-50-1	1,2-Dichlorobenzene	5.3	U	ug/Kg	5.3	07/19/2006 GP-4A3
35524	F23Q0	F23Q2	E1046-03B	S	07/27/2006	01:55:00	96-12-8	1,2-Dibromo-3-chloropropane	5.3	U	ug/Kg	5.3	07/19/2006 GP-4A3
35524	F23Q0	F23Q2	E1046-03B	S	07/27/2006	01:55:00	120-82-1	1,2,4-Trichlorobenzene	5.3	U	ug/Kg	5.3	07/19/2006 GP-4A3
35524	F23Q0	F23Q2	E1046-03B	S	07/27/2006	01:55:00	87-61-6	1,2,3-Trichlorobenzene	5.3	U	ug/Kg	5.3	07/19/2006 GP-4A3
35524	F23Q0	F23Q3	E1046-04B	S	07/27/2006	02:25:00	75-71-8	Dichlorodifluoromethane	5.1	U	ug/Kg	5.1	07/19/2006 GP-4A4
35524	F23Q0	F23Q3	E1046-04B	S	07/27/2006	02:25:00	74-87-3	Chloromethane	5.1	U	ug/Kg	5.1	07/19/2006 GP-4A4
35524	F23Q0	F23Q3	E1046-04B	S	07/27/2006	02:25:00	75-01-4	Vinyl chloride	5.1	U	ug/Kg	5.1	07/19/2006 GP-4A4
35524	F23Q0	F23Q3	E1046-04B	S	07/27/2006	02:25:00	74-83-9	Bromomethane	5.1	U	ug/Kg	5.1	07/19/2006 GP-4A4
35524	F23Q0	F23Q3	E1046-04B	S	07/27/2006	02:25:00	75-00-3	Chloroethane	5.1	U	ug/Kg	5.1	07/19/2006 GP-4A4
35524	F23Q0	F23Q3	E1046-04B	S	07/27/2006	02:25:00	75-69-4	Trichlorofluoromethane	5.1	U	ug/Kg	5.1	07/19/2006 GP-4A4
35524	F23Q0	F23Q3	E1046-04B	S	07/27/2006	02:25:00	75-35-4	1,1-Dichloroethene	5.1	U	ug/Kg	5.1	07/19/2006 GP-4A4
35524	F23Q0	F23Q3	E1046-04B	S	07/27/2006	02:25:00	76-13-1	1,1,2-Trichloro-1,2,2-trifluoroethane	5.1	U	ug/Kg	5.1	07/19/2006 GP-4A4
35524	F23Q0	F23Q3	E1046-04B	S	07/27/2006	02:25:00	67-64-1	Acetone	10	U	ug/Kg	10	07/19/2006 GP-4A4
35524	F23Q0	F23Q3	E1046-04B	S	07/27/2006	02:25:00	75-15-0	Carbon disulfide	5.1	U	ug/Kg	5.1	07/19/2006 GP-4A4
35524	F23Q0	F23Q3	E1046-04B	S	07/27/2006	02:25:00	79-20-9	Methyl acetate	5.1	U	ug/Kg	5.1	07/19/2006 GP-4A4
35524	F23Q0	F23Q3	E1046-04B	S	07/27/2006	02:25:00	75-09-2	Methylene chloride	5.1	U	ug/Kg	5.1	07/19/2006 GP-4A4
35524	F23Q0	F23Q3	E1046-04B	S	07/27/2006	02:25:00	156-60-5	trans-1,2-Dichloroethene	5.1	U	ug/Kg	5.1	07/19/2006 GP-4A4
35524	F23Q0	F23Q3	E1046-04B	S	07/27/2006	02:25:00	1634-04-4	Methyl tert-butyl ether	5.1	U	ug/Kg	5.1	07/19/2006 GP-4A4
35524	F23Q0	F23Q3	E1046-04B	S	07/27/2006	02:25:00	75-34-3	1,1-Dichloroethane	5.1	U	ug/Kg	5.1	07/19/2006 GP-4A4
35524	F23Q0	F23Q3	E1046-04B	S	07/27/2006	02:25:00	156-59-2	cis-1,2-Dichloroethene	5.1	U	ug/Kg	5.1	07/19/2006 GP-4A4
35524	F23Q0	F23Q3	E1046-04B	S	07/27/2006	02:25:00	78-93-3	2-Butanone	10	U	ug/Kg	10	07/19/2006 GP-4A4
35524	F23Q0	F23Q3	E1046-04B	S	07/27/2006	02:25:00	74-97-5	Bromochloromethane	5.1	U	ug/Kg	5.1	07/19/2006 GP-4A4
35524	F23Q0	F23Q3	E1046-04B	S	07/27/2006	02:25:00	67-66-3	Chloroform	5.1	U	ug/Kg	5.1	07/19/2006 GP-4A4
35524	F23Q0	F23Q3	E1046-04B	S	07/27/2006	02:25:00	71-55-6	1,1,1-Trichloroethane	5.1	U	ug/Kg	5.1	07/19/2006 GP-4A4
35524	F23Q0	F23Q3	E1046-04B	S	07/27/2006	02:25:00	110-82-7	Cyclohexane	5.1	U	ug/Kg	5.1	07/19/2006 GP-4A4
35524	F23Q0	F23Q3	E1046-04B	S	07/27/2006	02:25:00	56-23-5	Carbon tetrachloride	5.1	U	ug/Kg	5.1	07/19/2006 GP-4A4
35524	F23Q0	F23Q3	E1046-04B	S	07/27/2006	02:25:00	71-43-2	Benzene	5.1	U	ug/Kg	5.1	07/19/2006 GP-4A4
35524	F23Q0	F23Q3	E1046-04B	S	07/27/2006	02:25:00	107-06-2	1,2-Dichloroethane	5.1	U	ug/Kg	5.1	07/19/2006 GP-4A4
35524	F23Q0	F23Q3	E1046-04B	S	07/27/2006	02:25:00	123-91-1	1,4-Dioxane	100	UR	ug/Kg	100	07/19/2006 GP-4A4
35524	F23Q0	F23Q3	E1046-04B	S	07/27/2006	02:25:00	79-01-6	Trichloroethene	5.1	U	ug/Kg	5.1	07/19/2006 GP-4A4
35524	F23Q0	F23Q3	E1046-04B	S	07/27/2006	02:25:00	108-87-2	Methylcyclohexane	5.1	U	ug/Kg	5.1	07/19/2006 GP-4A4
35524	F23Q0	F23Q3	E1046-04B	S	07/27/2006	02:25:00	78-87-5	1,2-Dichloropropane	5.1	U	ug/Kg	5.1	07/19/2006 GP-4A4
35524	F23Q0	F23Q3	E1046-04B	S	07/27/2006	02:25:00	75-27-4	Bromodichloromethane	5.1	U	ug/Kg	5.1	07/19/2006 GP-4A4
35524	F23Q0	F23Q3	E1046-04B	S	07/27/2006	02:25:00	10061-01-5	cis-1,3-Dichloropropene	5.1	U	ug/Kg	5.1	07/19/2006 GP-4A4
35524	F23Q0	F23Q3	E1046-04B	S	07/27/2006	02:25:00	108-10-1	4-Methyl-2-pentanone	10	U	ug/Kg	10	07/19/2006 GP-4A4
35524	F23Q0	F23Q3	E1046-04B	S	07/27/2006	02:25:00	108-88-3	Toluene	5.1	U	ug/Kg	5.1	07/19/2006 GP-4A4
35524	F23Q0	F23Q3	E1046-04B	S	07/27/2006	02:25:00	10061-02-6	trans-1,3-Dichloropropene	5.1	U	ug/Kg	5.1	07/19/2006 GP-4A4
35524	F23Q0	F23Q3	E1046-04B	S	07/27/2006	02:25:00	79-00-5	1,1,2-Trichloroethane	5.1	U	ug/Kg	5.1	07/19/2006 GP-4A4
35524	F23Q0	F23Q3	E1046-04B	S	07/27/2006	02:25:00	127-18-4	Tetrachloroethene	2.9	LJ	ug/Kg	5.1	07/19/2006 GP-4A4
35524	F23Q0	F23Q3	E1046-04B	S	07/27/2006	02:25:00	591-78-6	2-Hexanone	10	U	ug/Kg	10	07/19/2006 GP-4A4
35524	F23Q0	F23Q3	E1046-04B	S	07/27/2006	02:25:00	124-48-1	Dibromochloromethane	5.1	U	ug/Kg	5.1	07/19/2006 GP-4A4
35524	F23Q0	F23Q3	E1046-04B	S	07/27/2006	02:25:00	106-93-4	1,2-Dibromoethane	5.1	U	ug/Kg	5.1	07/19/2006 GP-4A4
35524	F23Q0	F23Q3	E1046-04B	S	07/27/2006	02:25:00	108-90-7	Chlorobenzene	5.1	U	ug/Kg	5.1	07/19/2006 GP-4A4
35524	F23Q0	F23Q3	E1046-04B	S	07/27/2006	02:25:00	100-41-4	Ethylbenzene	5.1	U	ug/Kg	5.1	07/19/2006 GP-4A4
35524	F23Q0	F23Q3	E1046-04B	S	07/27/2006	02:25:00	179601-23-1	m,p-Xylene	5.1	U	ug/Kg	5.1	07/19/2006 GP-4A4
35524	F23Q0	F23Q3	E1046-04B	S	07/27/2006	02:25:00	95-47-6	o-Xylene	5.1	U	ug/Kg	5.1	07/19/2006 GP-4A4

35524	F23Q0	F23Q3	E1046-04B	S	07/27/2006	02:25:00	100-42-5	Styrene	5.1	U	ug/Kg	5.1	07/19/2006	GP-4A4
35524	F23Q0	F23Q3	E1046-04B	S	07/27/2006	02:25:00	75-25-2	Bromoform	5.1	U	ug/Kg	5.1	07/19/2006	GP-4A4
35524	F23Q0	F23Q3	E1046-04B	S	07/27/2006	02:25:00	98-82-8	Isopropylbenzene	5.1	U	ug/Kg	5.1	07/19/2006	GP-4A4
35524	F23Q0	F23Q3	E1046-04B	S	07/27/2006	02:25:00	79-34-5	1,1,2,2-Tetrachloroethane	5.1	U	ug/Kg	5.1	07/19/2006	GP-4A4
35524	F23Q0	F23Q3	E1046-04B	S	07/27/2006	02:25:00	541-73-1	1,3-Dichlorobenzene	5.1	U	ug/Kg	5.1	07/19/2006	GP-4A4
35524	F23Q0	F23Q3	E1046-04B	S	07/27/2006	02:25:00	106-46-7	1,4-Dichlorobenzene	5.1	U	ug/Kg	5.1	07/19/2006	GP-4A4
35524	F23Q0	F23Q3	E1046-04B	S	07/27/2006	02:25:00	95-50-1	1,2-Dichlorobenzene	5.1	U	ug/Kg	5.1	07/19/2006	GP-4A4
35524	F23Q0	F23Q3	E1046-04B	S	07/27/2006	02:25:00	96-12-8	1,2-Dibromo-3-chloropropane	5.1	U	ug/Kg	5.1	07/19/2006	GP-4A4
35524	F23Q0	F23Q3	E1046-04B	S	07/27/2006	02:25:00	120-82-1	1,2,4-Trichlorobenzene	5.1	U	ug/Kg	5.1	07/19/2006	GP-4A4
35524	F23Q0	F23Q3	E1046-04B	S	07/27/2006	02:25:00	87-61-6	1,2,3-Trichlorobenzene	5.1	U	ug/Kg	5.1	07/19/2006	GP-4A4
35524	F23Q0	F23Q5	E1046-05C	S	07/28/2006	21:43:00	75-71-8	Dichlorodifluoromethane	11000	U	ug/Kg	11000	07/19/2006	GP-3A1
35524	F23Q0	F23Q5	E1046-05C	S	07/28/2006	21:43:00	74-87-3	Chloromethane	11000	U	ug/Kg	11000	07/19/2006	GP-3A1
35524	F23Q0	F23Q5	E1046-05C	S	07/28/2006	21:43:00	75-01-4	Vinyl chloride	11000	U	ug/Kg	11000	07/19/2006	GP-3A1
35524	F23Q0	F23Q5	E1046-05C	S	07/28/2006	21:43:00	74-83-9	Bromomethane	11000	U	ug/Kg	11000	07/19/2006	GP-3A1
35524	F23Q0	F23Q5	E1046-05C	S	07/28/2006	21:43:00	75-00-3	Chloroethane	11000	U	ug/Kg	11000	07/19/2006	GP-3A1
35524	F23Q0	F23Q5	E1046-05C	S	07/28/2006	21:43:00	75-69-4	Trichlorofluoromethane	11000	U	ug/Kg	11000	07/19/2006	GP-3A1
35524	F23Q0	F23Q5	E1046-05C	S	07/28/2006	21:43:00	75-35-4	1,1-Dichloroethene	11000	U	ug/Kg	11000	07/19/2006	GP-3A1
35524	F23Q0	F23Q5	E1046-05C	S	07/28/2006	21:43:00	76-13-1	1,1,2-Trichloro-1,2,2-trifluoroethane	11000	U	ug/Kg	11000	07/19/2006	GP-3A1
35524	F23Q0	F23Q5	E1046-05C	S	07/28/2006	21:43:00	67-64-1	Acetone	23000	U	ug/Kg	23000	07/19/2006	GP-3A1
35524	F23Q0	F23Q5	E1046-05C	S	07/28/2006	21:43:00	75-15-0	Carbon disulfide	11000	U	ug/Kg	11000	07/19/2006	GP-3A1
35524	F23Q0	F23Q5	E1046-05C	S	07/28/2006	21:43:00	79-20-9	Methyl acetate	11000	U	ug/Kg	11000	07/19/2006	GP-3A1
35524	F23Q0	F23Q5	E1046-05C	S	07/28/2006	21:43:00	75-09-2	Methylene chloride	11000	U	ug/Kg	11000	07/19/2006	GP-3A1
35524	F23Q0	F23Q5	E1046-05C	S	07/28/2006	21:43:00	156-60-5	trans-1,2-Dichloroethene	11000	U	ug/Kg	11000	07/19/2006	GP-3A1
35524	F23Q0	F23Q5	E1046-05C	S	07/28/2006	21:43:00	1634-04-4	Methyl tert-butyl ether	11000	U	ug/Kg	11000	07/19/2006	GP-3A1
35524	F23Q0	F23Q5	E1046-05C	S	07/28/2006	21:43:00	75-34-3	1,1-Dichloroethane	11000	U	ug/Kg	11000	07/19/2006	GP-3A1
35524	F23Q0	F23Q5	E1046-05C	S	07/28/2006	21:43:00	156-59-2	cis-1,2-Dichloroethene	11000	U	ug/Kg	11000	07/19/2006	GP-3A1
35524	F23Q0	F23Q5	E1046-05C	S	07/28/2006	21:43:00	78-93-3	2-Butanone	23000	U	ug/Kg	23000	07/19/2006	GP-3A1
35524	F23Q0	F23Q5	E1046-05C	S	07/28/2006	21:43:00	74-97-5	Bromochloromethane	11000	U	ug/Kg	11000	07/19/2006	GP-3A1
35524	F23Q0	F23Q5	E1046-05C	S	07/28/2006	21:43:00	67-66-3	Chloroform	11000	U	ug/Kg	11000	07/19/2006	GP-3A1
35524	F23Q0	F23Q5	E1046-05C	S	07/28/2006	21:43:00	71-55-6	1,1,1-Trichloroethane	11000	U	ug/Kg	11000	07/19/2006	GP-3A1
35524	F23Q0	F23Q5	E1046-05C	S	07/28/2006	21:43:00	110-82-7	Cyclohexane	11000	U	ug/Kg	11000	07/19/2006	GP-3A1
35524	F23Q0	F23Q5	E1046-05C	S	07/28/2006	21:43:00	56-23-5	Carbon tetrachloride	11000	U	ug/Kg	11000	07/19/2006	GP-3A1
35524	F23Q0	F23Q5	E1046-05C	S	07/28/2006	21:43:00	71-43-2	Benzene	11000	U	ug/Kg	11000	07/19/2006	GP-3A1
35524	F23Q0	F23Q5	E1046-05C	S	07/28/2006	21:43:00	107-06-2	1,2-Dichloroethane	11000	U	ug/Kg	11000	07/19/2006	GP-3A1
35524	F23Q0	F23Q5	E1046-05C	S	07/28/2006	21:43:00	123-91-1	1,4-Dioxane	230000	UR	ug/Kg	230000	07/19/2006	GP-3A1
35524	F23Q0	F23Q5	E1046-05C	S	07/28/2006	21:43:00	79-01-6	Trichloroethene	11000	U	ug/Kg	11000	07/19/2006	GP-3A1
35524	F23Q0	F23Q5	E1046-05C	S	07/28/2006	21:43:00	108-87-2	Methylcyclohexane	11000	U	ug/Kg	11000	07/19/2006	GP-3A1
35524	F23Q0	F23Q5	E1046-05C	S	07/28/2006	21:43:00	78-87-5	1,2-Dichloropropane	11000	U	ug/Kg	11000	07/19/2006	GP-3A1
35524	F23Q0	F23Q5	E1046-05C	S	07/28/2006	21:43:00	75-27-4	Bromodichloromethane	11000	U	ug/Kg	11000	07/19/2006	GP-3A1
35524	F23Q0	F23Q5	E1046-05C	S	07/28/2006	21:43:00	10061-01-5	cis-1,3-Dichloropropene	11000	U	ug/Kg	11000	07/19/2006	GP-3A1
35524	F23Q0	F23Q5	E1046-05C	S	07/28/2006	21:43:00	108-10-1	4-Methyl-2-pentanone	23000	U	ug/Kg	23000	07/19/2006	GP-3A1
35524	F23Q0	F23Q5	E1046-05C	S	07/28/2006	21:43:00	108-88-3	Toluene	11000	U	ug/Kg	11000	07/19/2006	GP-3A1
35524	F23Q0	F23Q5	E1046-05C	S	07/28/2006	21:43:00	10061-02-6	trans-1,3-Dichloropropene	11000	U	ug/Kg	11000	07/19/2006	GP-3A1
35524	F23Q0	F23Q5	E1046-05C	S	07/28/2006	21:43:00	79-00-5	1,1,2-Trichloroethane	11000	U	ug/Kg	11000	07/19/2006	GP-3A1
35524	F23Q0	F23Q5	E1046-05C	S	07/28/2006	21:43:00	127-18-4	Tetrachloroethene	590000	*	ug/Kg	11000	07/19/2006	GP-3A1
35524	F23Q0	F23Q5	E1046-05C	S	07/28/2006	21:43:00	591-78-6	2-Hexanone	23000	U	ug/Kg	23000	07/19/2006	GP-3A1
35524	F23Q0	F23Q5	E1046-05C	S	07/28/2006	21:43:00	124-48-1	Dibromochloromethane	11000	U	ug/Kg	11000	07/19/2006	GP-3A1
35524	F23Q0	F23Q5	E1046-05C	S	07/28/2006	21:43:00	106-93-4	1,2-Dibromoethane	11000	U	ug/Kg	11000	07/19/2006	GP-3A1
35524	F23Q0	F23Q5	E1046-05C	S	07/28/2006	21:43:00	108-90-7	Chlorobenzene	11000	U	ug/Kg	11000	07/19/2006	GP-3A1
35524	F23Q0	F23Q5	E1046-05C	S	07/28/2006	21:43:00	100-41-4	Ethylbenzene	11000	U	ug/Kg	11000	07/19/2006	GP-3A1

35524	F23Q0	F23Q5	E1046-05C	S	07/28/2006	21:43:00	179601-23-1	m,p-Xylene	11000	U	ug/Kg	11000	07/19/2006	GP-3A1
35524	F23Q0	F23Q5	E1046-05C	S	07/28/2006	21:43:00	95-47-6	o-Xylene	11000	U	ug/Kg	11000	07/19/2006	GP-3A1
35524	F23Q0	F23Q5	E1046-05C	S	07/28/2006	21:43:00	100-42-5	Styrene	11000	U	ug/Kg	11000	07/19/2006	GP-3A1
35524	F23Q0	F23Q5	E1046-05C	S	07/28/2006	21:43:00	75-25-2	Bromoform	11000	UJ	ug/Kg	11000	07/19/2006	GP-3A1
35524	F23Q0	F23Q5	E1046-05C	S	07/28/2006	21:43:00	98-82-8	Isopropylbenzene	11000	U	ug/Kg	11000	07/19/2006	GP-3A1
35524	F23Q0	F23Q5	E1046-05C	S	07/28/2006	21:43:00	79-34-5	1,1,2,2-Tetrachloroethane	11000	U	ug/Kg	11000	07/19/2006	GP-3A1
35524	F23Q0	F23Q5	E1046-05C	S	07/28/2006	21:43:00	541-73-1	1,3-Dichlorobenzene	11000	U	ug/Kg	11000	07/19/2006	GP-3A1
35524	F23Q0	F23Q5	E1046-05C	S	07/28/2006	21:43:00	106-46-7	1,4-Dichlorobenzene	11000	U	ug/Kg	11000	07/19/2006	GP-3A1
35524	F23Q0	F23Q5	E1046-05C	S	07/28/2006	21:43:00	95-50-1	1,2-Dichlorobenzene	11000	U	ug/Kg	11000	07/19/2006	GP-3A1
35524	F23Q0	F23Q5	E1046-05C	S	07/28/2006	21:43:00	96-12-8	1,2-Dibromo-3-chloropropane	11000	U	ug/Kg	11000	07/19/2006	GP-3A1
35524	F23Q0	F23Q5	E1046-05C	S	07/28/2006	21:43:00	120-82-1	1,2,4-Trichlorobenzene	11000	U	ug/Kg	11000	07/19/2006	GP-3A1
35524	F23Q0	F23Q5	E1046-05C	S	07/28/2006	21:43:00	87-61-6	1,2,3-Trichlorobenzene	11000	U	ug/Kg	11000	07/19/2006	GP-3A1
35524	F23Q0	F23Q5DL	E1046-05CDL	S	07/29/2006	22:56:00	75-71-8	Dichlorodifluoromethane	23000	U *	ug/Kg	23000	07/19/2006	GP-3A1
35524	F23Q0	F23Q5DL	E1046-05CDL	S	07/29/2006	22:56:00	74-87-3	Chloromethane	23000	U *	ug/Kg	23000	07/19/2006	GP-3A1
35524	F23Q0	F23Q5DL	E1046-05CDL	S	07/29/2006	22:56:00	75-01-4	Vinyl chloride	23000	U *	ug/Kg	23000	07/19/2006	GP-3A1
35524	F23Q0	F23Q5DL	E1046-05CDL	S	07/29/2006	22:56:00	74-83-9	Bromomethane	23000	U *	ug/Kg	23000	07/19/2006	GP-3A1
35524	F23Q0	F23Q5DL	E1046-05CDL	S	07/29/2006	22:56:00	75-00-3	Chloroethane	23000	U *	ug/Kg	23000	07/19/2006	GP-3A1
35524	F23Q0	F23Q5DL	E1046-05CDL	S	07/29/2006	22:56:00	75-69-4	Trichlorofluoromethane	23000	U *	ug/Kg	23000	07/19/2006	GP-3A1
35524	F23Q0	F23Q5DL	E1046-05CDL	S	07/29/2006	22:56:00	75-35-4	1,1-Dichloroethene	23000	U *	ug/Kg	23000	07/19/2006	GP-3A1
35524	F23Q0	F23Q5DL	E1046-05CDL	S	07/29/2006	22:56:00	76-13-1	1,1,2-Trichloro-1,2,2-trifluoroethane	23000	U *	ug/Kg	23000	07/19/2006	GP-3A1
35524	F23Q0	F23Q5DL	E1046-05CDL	S	07/29/2006	22:56:00	67-64-1	Acetone	46000	U *	ug/Kg	46000	07/19/2006	GP-3A1
35524	F23Q0	F23Q5DL	E1046-05CDL	S	07/29/2006	22:56:00	75-15-0	Carbon disulfide	23000	U *	ug/Kg	23000	07/19/2006	GP-3A1
35524	F23Q0	F23Q5DL	E1046-05CDL	S	07/29/2006	22:56:00	79-20-9	Methyl acetate	23000	U *	ug/Kg	23000	07/19/2006	GP-3A1
35524	F23Q0	F23Q5DL	E1046-05CDL	S	07/29/2006	22:56:00	75-09-2	Methylene chloride	23000	U *	ug/Kg	23000	07/19/2006	GP-3A1
35524	F23Q0	F23Q5DL	E1046-05CDL	S	07/29/2006	22:56:00	156-60-5	trans-1,2-Dichloroethene	23000	U *	ug/Kg	23000	07/19/2006	GP-3A1
35524	F23Q0	F23Q5DL	E1046-05CDL	S	07/29/2006	22:56:00	1634-04-4	Methyl tert-butyl ether	23000	U *	ug/Kg	23000	07/19/2006	GP-3A1
35524	F23Q0	F23Q5DL	E1046-05CDL	S	07/29/2006	22:56:00	75-34-3	1,1-Dichloroethane	23000	U *	ug/Kg	23000	07/19/2006	GP-3A1
35524	F23Q0	F23Q5DL	E1046-05CDL	S	07/29/2006	22:56:00	156-59-2	cis-1,2-Dichloroethene	23000	U *	ug/Kg	23000	07/19/2006	GP-3A1
35524	F23Q0	F23Q5DL	E1046-05CDL	S	07/29/2006	22:56:00	78-93-3	2-Butanone	46000	U *	ug/Kg	46000	07/19/2006	GP-3A1
35524	F23Q0	F23Q5DL	E1046-05CDL	S	07/29/2006	22:56:00	74-97-5	Bromochloromethane	23000	U *	ug/Kg	23000	07/19/2006	GP-3A1
35524	F23Q0	F23Q5DL	E1046-05CDL	S	07/29/2006	22:56:00	67-66-3	Chloroform	23000	U *	ug/Kg	23000	07/19/2006	GP-3A1
35524	F23Q0	F23Q5DL	E1046-05CDL	S	07/29/2006	22:56:00	71-55-6	1,1,1-Trichloroethane	23000	U *	ug/Kg	23000	07/19/2006	GP-3A1
35524	F23Q0	F23Q5DL	E1046-05CDL	S	07/29/2006	22:56:00	110-82-7	Cyclohexane	23000	U *	ug/Kg	23000	07/19/2006	GP-3A1
35524	F23Q0	F23Q5DL	E1046-05CDL	S	07/29/2006	22:56:00	56-23-5	Carbon tetrachloride	23000	U *	ug/Kg	23000	07/19/2006	GP-3A1
35524	F23Q0	F23Q5DL	E1046-05CDL	S	07/29/2006	22:56:00	71-43-2	Benzene	23000	U *	ug/Kg	23000	07/19/2006	GP-3A1
35524	F23Q0	F23Q5DL	E1046-05CDL	S	07/29/2006	22:56:00	107-06-2	1,2-Dichloroethane	23000	U *	ug/Kg	23000	07/19/2006	GP-3A1
35524	F23Q0	F23Q5DL	E1046-05CDL	S	07/29/2006	22:56:00	123-91-1	1,4-Dioxane	460000	U *	ug/Kg	460000	07/19/2006	GP-3A1
35524	F23Q0	F23Q5DL	E1046-05CDL	S	07/29/2006	22:56:00	79-01-6	Trichloroethene	23000	U *	ug/Kg	23000	07/19/2006	GP-3A1
35524	F23Q0	F23Q5DL	E1046-05CDL	S	07/29/2006	22:56:00	108-87-2	Methylcyclohexane	23000	U *	ug/Kg	23000	07/19/2006	GP-3A1
35524	F23Q0	F23Q5DL	E1046-05CDL	S	07/29/2006	22:56:00	78-87-5	1,2-Dichloropropane	23000	U *	ug/Kg	23000	07/19/2006	GP-3A1
35524	F23Q0	F23Q5DL	E1046-05CDL	S	07/29/2006	22:56:00	75-27-4	Bromodichloromethane	23000	U *	ug/Kg	23000	07/19/2006	GP-3A1
35524	F23Q0	F23Q5DL	E1046-05CDL	S	07/29/2006	22:56:00	10061-01-5	cis-1,3-Dichloropropene	23000	U *	ug/Kg	23000	07/19/2006	GP-3A1
35524	F23Q0	F23Q5DL	E1046-05CDL	S	07/29/2006	22:56:00	108-10-1	4-Methyl-2-pentanone	46000	U *	ug/Kg	46000	07/19/2006	GP-3A1
35524	F23Q0	F23Q5DL	E1046-05CDL	S	07/29/2006	22:56:00	108-88-3	Toluene	23000	U *	ug/Kg	23000	07/19/2006	GP-3A1
35524	F23Q0	F23Q5DL	E1046-05CDL	S	07/29/2006	22:56:00	10061-02-6	trans-1,3-Dichloropropene	23000	U *	ug/Kg	23000	07/19/2006	GP-3A1
35524	F23Q0	F23Q5DL	E1046-05CDL	S	07/29/2006	22:56:00	79-00-5	1,1,2-Trichloroethane	23000	U *	ug/Kg	23000	07/19/2006	GP-3A1
35524	F23Q0	F23Q5DL	E1046-05CDL	S	07/29/2006	22:56:00	127-18-4	Tetrachloroethene	620000		ug/Kg	23000	07/19/2006	GP-3A1
35524	F23Q0	F23Q5DL	E1046-05CDL	S	07/29/2006	22:56:00	591-78-6	2-Hexanone	46000	U *	ug/Kg	46000	07/19/2006	GP-3A1
35524	F23Q0	F23Q5DL	E1046-05CDL	S	07/29/2006	22:56:00	124-48-1	Dibromochloromethane	23000	U *	ug/Kg	23000	07/19/2006	GP-3A1
35524	F23Q0	F23Q5DL	E1046-05CDL	S	07/29/2006	22:56:00	106-93-4	1,2-Dibromoethane	23000	U *	ug/Kg	23000	07/19/2006	GP-3A1

35524	F23Q0	F23Q5DL	E1046-05CDL	S	07/29/2006	22:56:00	108-90-7	Chlorobenzene	23000	U *	ug/Kg	23000	07/19/2006	GP-3A1
35524	F23Q0	F23Q5DL	E1046-05CDL	S	07/29/2006	22:56:00	100-41-4	Ethylbenzene	23000	U *	ug/Kg	23000	07/19/2006	GP-3A1
35524	F23Q0	F23Q5DL	E1046-05CDL	S	07/29/2006	22:56:00	179601-23-1	m,p-Xylene	23000	U *	ug/Kg	23000	07/19/2006	GP-3A1
35524	F23Q0	F23Q5DL	E1046-05CDL	S	07/29/2006	22:56:00	95-47-6	o-Xylene	23000	U *	ug/Kg	23000	07/19/2006	GP-3A1
35524	F23Q0	F23Q5DL	E1046-05CDL	S	07/29/2006	22:56:00	100-42-5	Styrene	23000	U *	ug/Kg	23000	07/19/2006	GP-3A1
35524	F23Q0	F23Q5DL	E1046-05CDL	S	07/29/2006	22:56:00	75-25-2	Bromoform	23000	U *	ug/Kg	23000	07/19/2006	GP-3A1
35524	F23Q0	F23Q5DL	E1046-05CDL	S	07/29/2006	22:56:00	98-82-8	Isopropylbenzene	23000	U *	ug/Kg	23000	07/19/2006	GP-3A1
35524	F23Q0	F23Q5DL	E1046-05CDL	S	07/29/2006	22:56:00	79-34-5	1,1,2,2-Tetrachloroethane	23000	U *	ug/Kg	23000	07/19/2006	GP-3A1
35524	F23Q0	F23Q5DL	E1046-05CDL	S	07/29/2006	22:56:00	541-73-1	1,3-Dichlorobenzene	23000	U *	ug/Kg	23000	07/19/2006	GP-3A1
35524	F23Q0	F23Q5DL	E1046-05CDL	S	07/29/2006	22:56:00	106-46-7	1,4-Dichlorobenzene	23000	U *	ug/Kg	23000	07/19/2006	GP-3A1
35524	F23Q0	F23Q5DL	E1046-05CDL	S	07/29/2006	22:56:00	95-50-1	1,2-Dichlorobenzene	23000	U *	ug/Kg	23000	07/19/2006	GP-3A1
35524	F23Q0	F23Q5DL	E1046-05CDL	S	07/29/2006	22:56:00	96-12-8	1,2-Dibromo-3-chloropropane	23000	U *	ug/Kg	23000	07/19/2006	GP-3A1
35524	F23Q0	F23Q5DL	E1046-05CDL	S	07/29/2006	22:56:00	120-82-1	1,2,4-Trichlorobenzene	23000	U *	ug/Kg	23000	07/19/2006	GP-3A1
35524	F23Q0	F23Q5DL	E1046-05CDL	S	07/29/2006	22:56:00	87-61-6	1,2,3-Trichlorobenzene	23000	U *	ug/Kg	23000	07/19/2006	GP-3A1
35524	F23Q0	F23Q6	E1046-06C	S	07/28/2006	19:52:00	75-71-8	Dichlorodifluoromethane	330	UJ	ug/Kg	330	07/19/2006	GP-3A2
35524	F23Q0	F23Q6	E1046-06C	S	07/28/2006	19:52:00	74-87-3	Chloromethane	330	UJ	ug/Kg	330	07/19/2006	GP-3A2
35524	F23Q0	F23Q6	E1046-06C	S	07/28/2006	19:52:00	75-01-4	Vinyl chloride	330	U	ug/Kg	330	07/19/2006	GP-3A2
35524	F23Q0	F23Q6	E1046-06C	S	07/28/2006	19:52:00	74-83-9	Bromomethane	330	UJ	ug/Kg	330	07/19/2006	GP-3A2
35524	F23Q0	F23Q6	E1046-06C	S	07/28/2006	19:52:00	75-00-3	Chloroethane	330	UJ	ug/Kg	330	07/19/2006	GP-3A2
35524	F23Q0	F23Q6	E1046-06C	S	07/28/2006	19:52:00	75-69-4	Trichlorofluoromethane	330	U	ug/Kg	330	07/19/2006	GP-3A2
35524	F23Q0	F23Q6	E1046-06C	S	07/28/2006	19:52:00	75-35-4	1,1-Dichloroethene	330	U	ug/Kg	330	07/19/2006	GP-3A2
35524	F23Q0	F23Q6	E1046-06C	S	07/28/2006	19:52:00	76-13-1	1,1,2-Trichloro-1,2,2-trifluoroethane	330	U	ug/Kg	330	07/19/2006	GP-3A2
35524	F23Q0	F23Q6	E1046-06C	S	07/28/2006	19:52:00	67-64-1	Acetone	660	U	ug/Kg	660	07/19/2006	GP-3A2
35524	F23Q0	F23Q6	E1046-06C	S	07/28/2006	19:52:00	75-15-0	Carbon disulfide	330	UJ	ug/Kg	330	07/19/2006	GP-3A2
35524	F23Q0	F23Q6	E1046-06C	S	07/28/2006	19:52:00	79-20-9	Methyl acetate	330	U	ug/Kg	330	07/19/2006	GP-3A2
35524	F23Q0	F23Q6	E1046-06C	S	07/28/2006	19:52:00	75-09-2	Methylene chloride	330	U	ug/Kg	330	07/19/2006	GP-3A2
35524	F23Q0	F23Q6	E1046-06C	S	07/28/2006	19:52:00	156-60-5	trans-1,2-Dichloroethene	330	U	ug/Kg	330	07/19/2006	GP-3A2
35524	F23Q0	F23Q6	E1046-06C	S	07/28/2006	19:52:00	1634-04-4	Methyl tert-butyl ether	330	U	ug/Kg	330	07/19/2006	GP-3A2
35524	F23Q0	F23Q6	E1046-06C	S	07/28/2006	19:52:00	75-34-3	1,1-Dichloroethane	330	U	ug/Kg	330	07/19/2006	GP-3A2
35524	F23Q0	F23Q6	E1046-06C	S	07/28/2006	19:52:00	156-59-2	cis-1,2-Dichloroethene	330	U	ug/Kg	330	07/19/2006	GP-3A2
35524	F23Q0	F23Q6	E1046-06C	S	07/28/2006	19:52:00	78-93-3	2-Butanone	660	U	ug/Kg	660	07/19/2006	GP-3A2
35524	F23Q0	F23Q6	E1046-06C	S	07/28/2006	19:52:00	74-97-5	Bromochloromethane	330	U	ug/Kg	330	07/19/2006	GP-3A2
35524	F23Q0	F23Q6	E1046-06C	S	07/28/2006	19:52:00	67-66-3	Chloroform	330	U	ug/Kg	330	07/19/2006	GP-3A2
35524	F23Q0	F23Q6	E1046-06C	S	07/28/2006	19:52:00	71-55-6	1,1,1-Trichloroethane	330	U	ug/Kg	330	07/19/2006	GP-3A2
35524	F23Q0	F23Q6	E1046-06C	S	07/28/2006	19:52:00	110-82-7	Cyclohexane	330	U	ug/Kg	330	07/19/2006	GP-3A2
35524	F23Q0	F23Q6	E1046-06C	S	07/28/2006	19:52:00	56-23-5	Carbon tetrachloride	330	U	ug/Kg	330	07/19/2006	GP-3A2
35524	F23Q0	F23Q6	E1046-06C	S	07/28/2006	19:52:00	71-43-2	Benzene	330	U	ug/Kg	330	07/19/2006	GP-3A2
35524	F23Q0	F23Q6	E1046-06C	S	07/28/2006	19:52:00	107-06-2	1,2-Dichloroethane	330	U	ug/Kg	330	07/19/2006	GP-3A2
35524	F23Q0	F23Q6	E1046-06C	S	07/28/2006	19:52:00	123-91-1	1,4-Dioxane	6600	UR	ug/Kg	6600	07/19/2006	GP-3A2
35524	F23Q0	F23Q6	E1046-06C	S	07/28/2006	19:52:00	79-01-6	Trichloroethene	330	U	ug/Kg	330	07/19/2006	GP-3A2
35524	F23Q0	F23Q6	E1046-06C	S	07/28/2006	19:52:00	108-87-2	Methylcyclohexane	330	U	ug/Kg	330	07/19/2006	GP-3A2
35524	F23Q0	F23Q6	E1046-06C	S	07/28/2006	19:52:00	78-87-5	1,2-Dichloropropane	330	U	ug/Kg	330	07/19/2006	GP-3A2
35524	F23Q0	F23Q6	E1046-06C	S	07/28/2006	19:52:00	75-27-4	Bromodichloromethane	330	U	ug/Kg	330	07/19/2006	GP-3A2
35524	F23Q0	F23Q6	E1046-06C	S	07/28/2006	19:52:00	10061-01-5	cis-1,3-Dichloropropene	330	U	ug/Kg	330	07/19/2006	GP-3A2
35524	F23Q0	F23Q6	E1046-06C	S	07/28/2006	19:52:00	108-10-1	4-Methyl-2-pentanone	660	U	ug/Kg	660	07/19/2006	GP-3A2
35524	F23Q0	F23Q6	E1046-06C	S	07/28/2006	19:52:00	108-88-3	Toluene	330	U	ug/Kg	330	07/19/2006	GP-3A2
35524	F23Q0	F23Q6	E1046-06C	S	07/28/2006	19:52:00	10061-02-6	trans-1,3-Dichloropropene	330	U	ug/Kg	330	07/19/2006	GP-3A2
35524	F23Q0	F23Q6	E1046-06C	S	07/28/2006	19:52:00	79-00-5	1,1,2-Trichloroethane	330	U	ug/Kg	330	07/19/2006	GP-3A2
35524	F23Q0	F23Q6	E1046-06C	S	07/28/2006	19:52:00	127-18-4	Tetrachloroethene	340	UM	ug/Kg	330	07/19/2006	GP-3A2
35524	F23Q0	F23Q6	E1046-06C	S	07/28/2006	19:52:00	591-78-6	2-Hexanone	660	U	ug/Kg	660	07/19/2006	GP-3A2

35524	F23Q0	F23Q6	E1046-06C	S	07/28/2006	19:52:00	124-48-1	Dibromochloromethane	330	U	ug/Kg	330	07/19/2006 GP-3A2
35524	F23Q0	F23Q6	E1046-06C	S	07/28/2006	19:52:00	106-93-4	1,2-Dibromoethane	330	U	ug/Kg	330	07/19/2006 GP-3A2
35524	F23Q0	F23Q6	E1046-06C	S	07/28/2006	19:52:00	108-90-7	Chlorobenzene	330	U	ug/Kg	330	07/19/2006 GP-3A2
35524	F23Q0	F23Q6	E1046-06C	S	07/28/2006	19:52:00	100-41-4	Ethylbenzene	330	U	ug/Kg	330	07/19/2006 GP-3A2
35524	F23Q0	F23Q6	E1046-06C	S	07/28/2006	19:52:00	179601-23-1	m,p-Xylene	330	U	ug/Kg	330	07/19/2006 GP-3A2
35524	F23Q0	F23Q6	E1046-06C	S	07/28/2006	19:52:00	95-47-6	o-Xylene	330	U	ug/Kg	330	07/19/2006 GP-3A2
35524	F23Q0	F23Q6	E1046-06C	S	07/28/2006	19:52:00	100-42-5	Styrene	330	U	ug/Kg	330	07/19/2006 GP-3A2
35524	F23Q0	F23Q6	E1046-06C	S	07/28/2006	19:52:00	75-25-2	Bromoform	330	UJ	ug/Kg	330	07/19/2006 GP-3A2
35524	F23Q0	F23Q6	E1046-06C	S	07/28/2006	19:52:00	98-82-8	Isopropylbenzene	330	U	ug/Kg	330	07/19/2006 GP-3A2
35524	F23Q0	F23Q6	E1046-06C	S	07/28/2006	19:52:00	79-34-5	1,1,2,2-Tetrachloroethane	330	U	ug/Kg	330	07/19/2006 GP-3A2
35524	F23Q0	F23Q6	E1046-06C	S	07/28/2006	19:52:00	541-73-1	1,3-Dichlorobenzene	330	U	ug/Kg	330	07/19/2006 GP-3A2
35524	F23Q0	F23Q6	E1046-06C	S	07/28/2006	19:52:00	106-46-7	1,4-Dichlorobenzene	330	U	ug/Kg	330	07/19/2006 GP-3A2
35524	F23Q0	F23Q6	E1046-06C	S	07/28/2006	19:52:00	95-50-1	1,2-Dichlorobenzene	330	U	ug/Kg	330	07/19/2006 GP-3A2
35524	F23Q0	F23Q6	E1046-06C	S	07/28/2006	19:52:00	96-12-8	1,2-Dibromo-3-chloropropane	330	U	ug/Kg	330	07/19/2006 GP-3A2
35524	F23Q0	F23Q6	E1046-06C	S	07/28/2006	19:52:00	120-82-1	1,2,4-Trichlorobenzene	330	U	ug/Kg	330	07/19/2006 GP-3A2
35524	F23Q0	F23Q6	E1046-06C	S	07/28/2006	19:52:00	87-61-6	1,2,3-Trichlorobenzene	330	U	ug/Kg	330	07/19/2006 GP-3A2
35524	F23Q0	F23Q7	E1046-07C	S	07/28/2006	19:25:00	75-71-8	Dichlorodifluoromethane	260	UJ	ug/Kg	260	07/19/2006 GP-3A3
35524	F23Q0	F23Q7	E1046-07C	S	07/28/2006	19:25:00	74-87-3	Chloromethane	260	UJ	ug/Kg	260	07/19/2006 GP-3A3
35524	F23Q0	F23Q7	E1046-07C	S	07/28/2006	19:25:00	75-01-4	Vinyl chloride	260	U	ug/Kg	260	07/19/2006 GP-3A3
35524	F23Q0	F23Q7	E1046-07C	S	07/28/2006	19:25:00	74-83-9	Bromomethane	260	UJ	ug/Kg	260	07/19/2006 GP-3A3
35524	F23Q0	F23Q7	E1046-07C	S	07/28/2006	19:25:00	75-00-3	Chloroethane	260	UJ	ug/Kg	260	07/19/2006 GP-3A3
35524	F23Q0	F23Q7	E1046-07C	S	07/28/2006	19:25:00	75-69-4	Trichlorofluoromethane	260	U	ug/Kg	260	07/19/2006 GP-3A3
35524	F23Q0	F23Q7	E1046-07C	S	07/28/2006	19:25:00	75-35-4	1,1-Dichloroethene	260	U	ug/Kg	260	07/19/2006 GP-3A3
35524	F23Q0	F23Q7	E1046-07C	S	07/28/2006	19:25:00	76-13-1	1,1,2-Trichloro-1,2,2-trifluoroethane	260	U	ug/Kg	260	07/19/2006 GP-3A3
35524	F23Q0	F23Q7	E1046-07C	S	07/28/2006	19:25:00	67-64-1	Acetone	530	U	ug/Kg	530	07/19/2006 GP-3A3
35524	F23Q0	F23Q7	E1046-07C	S	07/28/2006	19:25:00	75-15-0	Carbon disulfide	260	UJ	ug/Kg	260	07/19/2006 GP-3A3
35524	F23Q0	F23Q7	E1046-07C	S	07/28/2006	19:25:00	79-20-9	Methyl acetate	260	U	ug/Kg	260	07/19/2006 GP-3A3
35524	F23Q0	F23Q7	E1046-07C	S	07/28/2006	19:25:00	75-09-2	Methylene chloride	260	U	ug/Kg	260	07/19/2006 GP-3A3
35524	F23Q0	F23Q7	E1046-07C	S	07/28/2006	19:25:00	156-60-5	trans-1,2-Dichloroethene	260	U	ug/Kg	260	07/19/2006 GP-3A3
35524	F23Q0	F23Q7	E1046-07C	S	07/28/2006	19:25:00	1634-04-4	Methyl tert-butyl ether	260	U	ug/Kg	260	07/19/2006 GP-3A3
35524	F23Q0	F23Q7	E1046-07C	S	07/28/2006	19:25:00	75-34-3	1,1-Dichloroethane	260	U	ug/Kg	260	07/19/2006 GP-3A3
35524	F23Q0	F23Q7	E1046-07C	S	07/28/2006	19:25:00	156-59-2	cis-1,2-Dichloroethene	260	U	ug/Kg	260	07/19/2006 GP-3A3
35524	F23Q0	F23Q7	E1046-07C	S	07/28/2006	19:25:00	78-93-3	2-Butanone	340	LJ	ug/Kg	530	07/19/2006 GP-3A3
35524	F23Q0	F23Q7	E1046-07C	S	07/28/2006	19:25:00	74-97-5	Bromochloromethane	260	U	ug/Kg	260	07/19/2006 GP-3A3
35524	F23Q0	F23Q7	E1046-07C	S	07/28/2006	19:25:00	67-66-3	Chloroform	260	U	ug/Kg	260	07/19/2006 GP-3A3
35524	F23Q0	F23Q7	E1046-07C	S	07/28/2006	19:25:00	71-55-6	1,1,1-Trichloroethane	260	U	ug/Kg	260	07/19/2006 GP-3A3
35524	F23Q0	F23Q7	E1046-07C	S	07/28/2006	19:25:00	110-82-7	Cyclohexane	260	U	ug/Kg	260	07/19/2006 GP-3A3
35524	F23Q0	F23Q7	E1046-07C	S	07/28/2006	19:25:00	56-23-5	Carbon tetrachloride	260	U	ug/Kg	260	07/19/2006 GP-3A3
35524	F23Q0	F23Q7	E1046-07C	S	07/28/2006	19:25:00	71-43-2	Benzene	260	U	ug/Kg	260	07/19/2006 GP-3A3
35524	F23Q0	F23Q7	E1046-07C	S	07/28/2006	19:25:00	107-06-2	1,2-Dichloroethane	260	U	ug/Kg	260	07/19/2006 GP-3A3
35524	F23Q0	F23Q7	E1046-07C	S	07/28/2006	19:25:00	123-91-1	1,4-Dioxane	5300	UR	ug/Kg	5300	07/19/2006 GP-3A3
35524	F23Q0	F23Q7	E1046-07C	S	07/28/2006	19:25:00	79-01-6	Trichloroethene	260	U	ug/Kg	260	07/19/2006 GP-3A3
35524	F23Q0	F23Q7	E1046-07C	S	07/28/2006	19:25:00	108-87-2	Methylcyclohexane	260	U	ug/Kg	260	07/19/2006 GP-3A3
35524	F23Q0	F23Q7	E1046-07C	S	07/28/2006	19:25:00	78-87-5	1,2-Dichloropropane	260	U	ug/Kg	260	07/19/2006 GP-3A3
35524	F23Q0	F23Q7	E1046-07C	S	07/28/2006	19:25:00	75-27-4	Bromodichloromethane	260	U	ug/Kg	260	07/19/2006 GP-3A3
35524	F23Q0	F23Q7	E1046-07C	S	07/28/2006	19:25:00	10061-01-5	cis-1,3-Dichloropropene	260	U	ug/Kg	260	07/19/2006 GP-3A3
35524	F23Q0	F23Q7	E1046-07C	S	07/28/2006	19:25:00	108-10-1	4-Methyl-2-pentanone	530	U	ug/Kg	530	07/19/2006 GP-3A3
35524	F23Q0	F23Q7	E1046-07C	S	07/28/2006	19:25:00	108-88-3	Toluene	260	U	ug/Kg	260	07/19/2006 GP-3A3
35524	F23Q0	F23Q7	E1046-07C	S	07/28/2006	19:25:00	10061-02-6	trans-1,3-Dichloropropene	260	U	ug/Kg	260	07/19/2006 GP-3A3
35524	F23Q0	F23Q7	E1046-07C	S	07/28/2006	19:25:00	79-00-5	1,1,2-Trichloroethane	260	U	ug/Kg	260	07/19/2006 GP-3A3

35524	F23Q0	F23Q7	E1046-07C	S	07/28/2006	19:25:00	127-18-4	Tetrachloroethene	260	UJ	ug/Kg	260	07/19/2006	GP-3A3
35524	F23Q0	F23Q7	E1046-07C	S	07/28/2006	19:25:00	591-78-6	2-Hexanone	530	U	ug/Kg	530	07/19/2006	GP-3A3
35524	F23Q0	F23Q7	E1046-07C	S	07/28/2006	19:25:00	124-48-1	Dibromochloromethane	260	U	ug/Kg	260	07/19/2006	GP-3A3
35524	F23Q0	F23Q7	E1046-07C	S	07/28/2006	19:25:00	106-93-4	1,2-Dibromoethane	260	U	ug/Kg	260	07/19/2006	GP-3A3
35524	F23Q0	F23Q7	E1046-07C	S	07/28/2006	19:25:00	108-90-7	Chlorobenzene	260	U	ug/Kg	260	07/19/2006	GP-3A3
35524	F23Q0	F23Q7	E1046-07C	S	07/28/2006	19:25:00	100-41-4	Ethylbenzene	260	U	ug/Kg	260	07/19/2006	GP-3A3
35524	F23Q0	F23Q7	E1046-07C	S	07/28/2006	19:25:00	179601-23-1	m,p-Xylene	260	U	ug/Kg	260	07/19/2006	GP-3A3
35524	F23Q0	F23Q7	E1046-07C	S	07/28/2006	19:25:00	95-47-6	o-Xylene	260	U	ug/Kg	260	07/19/2006	GP-3A3
35524	F23Q0	F23Q7	E1046-07C	S	07/28/2006	19:25:00	100-42-5	Styrene	260	U	ug/Kg	260	07/19/2006	GP-3A3
35524	F23Q0	F23Q7	E1046-07C	S	07/28/2006	19:25:00	75-25-2	Bromoform	260	UJ	ug/Kg	260	07/19/2006	GP-3A3
35524	F23Q0	F23Q7	E1046-07C	S	07/28/2006	19:25:00	98-82-8	Isopropylbenzene	260	U	ug/Kg	260	07/19/2006	GP-3A3
35524	F23Q0	F23Q7	E1046-07C	S	07/28/2006	19:25:00	79-34-5	1,1,2,2-Tetrachloroethane	260	U	ug/Kg	260	07/19/2006	GP-3A3
35524	F23Q0	F23Q7	E1046-07C	S	07/28/2006	19:25:00	541-73-1	1,3-Dichlorobenzene	260	U	ug/Kg	260	07/19/2006	GP-3A3
35524	F23Q0	F23Q7	E1046-07C	S	07/28/2006	19:25:00	106-46-7	1,4-Dichlorobenzene	260	U	ug/Kg	260	07/19/2006	GP-3A3
35524	F23Q0	F23Q7	E1046-07C	S	07/28/2006	19:25:00	95-50-1	1,2-Dichlorobenzene	260	U	ug/Kg	260	07/19/2006	GP-3A3
35524	F23Q0	F23Q7	E1046-07C	S	07/28/2006	19:25:00	96-12-8	1,2-Dibromo-3-chloropropane	260	U	ug/Kg	260	07/19/2006	GP-3A3
35524	F23Q0	F23Q7	E1046-07C	S	07/28/2006	19:25:00	120-82-1	1,2,4-Trichlorobenzene	260	U	ug/Kg	260	07/19/2006	GP-3A3
35524	F23Q0	F23Q7	E1046-07C	S	07/28/2006	19:25:00	87-61-6	1,2,3-Trichlorobenzene	260	U	ug/Kg	260	07/19/2006	GP-3A3
35524	F23Q0	F23Q8	E1046-08C	S	07/28/2006	15:56:00	75-71-8	Dichlorodifluoromethane	260	UJ	ug/Kg	260	07/19/2006	GP-3A4
35524	F23Q0	F23Q8	E1046-08C	S	07/28/2006	15:56:00	74-87-3	Chloromethane	260	UJ	ug/Kg	260	07/19/2006	GP-3A4
35524	F23Q0	F23Q8	E1046-08C	S	07/28/2006	15:56:00	75-01-4	Vinyl chloride	260	U	ug/Kg	260	07/19/2006	GP-3A4
35524	F23Q0	F23Q8	E1046-08C	S	07/28/2006	15:56:00	74-83-9	Bromomethane	260	UJ	ug/Kg	260	07/19/2006	GP-3A4
35524	F23Q0	F23Q8	E1046-08C	S	07/28/2006	15:56:00	75-00-3	Chloroethane	260	UJ	ug/Kg	260	07/19/2006	GP-3A4
35524	F23Q0	F23Q8	E1046-08C	S	07/28/2006	15:56:00	75-69-4	Trichlorofluoromethane	260	U	ug/Kg	260	07/19/2006	GP-3A4
35524	F23Q0	F23Q8	E1046-08C	S	07/28/2006	15:56:00	75-35-4	1,1-Dichloroethene	260	U	ug/Kg	260	07/19/2006	GP-3A4
35524	F23Q0	F23Q8	E1046-08C	S	07/28/2006	15:56:00	76-13-1	1,1,2-Trichloro-1,2,2-trifluoroethane	260	U	ug/Kg	260	07/19/2006	GP-3A4
35524	F23Q0	F23Q8	E1046-08C	S	07/28/2006	15:56:00	67-64-1	Acetone	520	U	ug/Kg	520	07/19/2006	GP-3A4
35524	F23Q0	F23Q8	E1046-08C	S	07/28/2006	15:56:00	75-15-0	Carbon disulfide	260	UJ	ug/Kg	260	07/19/2006	GP-3A4
35524	F23Q0	F23Q8	E1046-08C	S	07/28/2006	15:56:00	79-20-9	Methyl acetate	260	U	ug/Kg	260	07/19/2006	GP-3A4
35524	F23Q0	F23Q8	E1046-08C	S	07/28/2006	15:56:00	75-09-2	Methylene chloride	260	U	ug/Kg	260	07/19/2006	GP-3A4
35524	F23Q0	F23Q8	E1046-08C	S	07/28/2006	15:56:00	156-60-5	trans-1,2-Dichloroethene	260	U	ug/Kg	260	07/19/2006	GP-3A4
35524	F23Q0	F23Q8	E1046-08C	S	07/28/2006	15:56:00	1634-04-4	Methyl tert-butyl ether	260	U	ug/Kg	260	07/19/2006	GP-3A4
35524	F23Q0	F23Q8	E1046-08C	S	07/28/2006	15:56:00	75-34-3	1,1-Dichloroethane	260	U	ug/Kg	260	07/19/2006	GP-3A4
35524	F23Q0	F23Q8	E1046-08C	S	07/28/2006	15:56:00	156-59-2	cis-1,2-Dichloroethene	260	U	ug/Kg	260	07/19/2006	GP-3A4
35524	F23Q0	F23Q8	E1046-08C	S	07/28/2006	15:56:00	78-93-3	2-Butanone	350	LJ	ug/Kg	520	07/19/2006	GP-3A4
35524	F23Q0	F23Q8	E1046-08C	S	07/28/2006	15:56:00	74-97-5	Bromochloromethane	260	U	ug/Kg	260	07/19/2006	GP-3A4
35524	F23Q0	F23Q8	E1046-08C	S	07/28/2006	15:56:00	67-66-3	Chloroform	260	U	ug/Kg	260	07/19/2006	GP-3A4
35524	F23Q0	F23Q8	E1046-08C	S	07/28/2006	15:56:00	71-55-6	1,1,1-Trichloroethane	260	U	ug/Kg	260	07/19/2006	GP-3A4
35524	F23Q0	F23Q8	E1046-08C	S	07/28/2006	15:56:00	110-82-7	Cyclohexane	260	U	ug/Kg	260	07/19/2006	GP-3A4
35524	F23Q0	F23Q8	E1046-08C	S	07/28/2006	15:56:00	56-23-5	Carbon tetrachloride	260	U	ug/Kg	260	07/19/2006	GP-3A4
35524	F23Q0	F23Q8	E1046-08C	S	07/28/2006	15:56:00	71-43-2	Benzene	260	U	ug/Kg	260	07/19/2006	GP-3A4
35524	F23Q0	F23Q8	E1046-08C	S	07/28/2006	15:56:00	107-06-2	1,2-Dichloroethane	260	U	ug/Kg	260	07/19/2006	GP-3A4
35524	F23Q0	F23Q8	E1046-08C	S	07/28/2006	15:56:00	123-91-1	1,4-Dioxane	5200	UR	ug/Kg	5200	07/19/2006	GP-3A4
35524	F23Q0	F23Q8	E1046-08C	S	07/28/2006	15:56:00	79-01-6	Trichloroethene	260	U	ug/Kg	260	07/19/2006	GP-3A4
35524	F23Q0	F23Q8	E1046-08C	S	07/28/2006	15:56:00	108-87-2	Methylcyclohexane	260	U	ug/Kg	260	07/19/2006	GP-3A4
35524	F23Q0	F23Q8	E1046-08C	S	07/28/2006	15:56:00	78-87-5	1,2-Dichloropropane	260	U	ug/Kg	260	07/19/2006	GP-3A4
35524	F23Q0	F23Q8	E1046-08C	S	07/28/2006	15:56:00	75-27-4	Bromodichloromethane	260	U	ug/Kg	260	07/19/2006	GP-3A4
35524	F23Q0	F23Q8	E1046-08C	S	07/28/2006	15:56:00	10061-01-5	cis-1,3-Dichloropropene	260	U	ug/Kg	260	07/19/2006	GP-3A4
35524	F23Q0	F23Q8	E1046-08C	S	07/28/2006	15:56:00	108-10-1	4-Methyl-2-pentanone	520	U	ug/Kg	520	07/19/2006	GP-3A4
35524	F23Q0	F23Q8	E1046-08C	S	07/28/2006	15:56:00	108-88-3	Toluene	260	U	ug/Kg	260	07/19/2006	GP-3A4

35524	F23Q0	F23Q8	E1046-08C	S	07/28/2006	15:56:00	10061-02-6	trans-1,3-Dichloropropene	260	U		ug/Kg	260	07/19/2006 GP-3A4
35524	F23Q0	F23Q8	E1046-08C	S	07/28/2006	15:56:00	79-00-5	1,1,2-Trichloroethane	260	U		ug/Kg	260	07/19/2006 GP-3A4
35524	F23Q0	F23Q8	E1046-08C	S	07/28/2006	15:56:00	127-18-4	Tetrachloroethene	81000		*	ug/Kg	260	07/19/2006 GP-3A4
35524	F23Q0	F23Q8	E1046-08C	S	07/28/2006	15:56:00	591-78-6	2-Hexanone	520	U		ug/Kg	520	07/19/2006 GP-3A4
35524	F23Q0	F23Q8	E1046-08C	S	07/28/2006	15:56:00	124-48-1	Dibromochloromethane	260	U		ug/Kg	260	07/19/2006 GP-3A4
35524	F23Q0	F23Q8	E1046-08C	S	07/28/2006	15:56:00	106-93-4	1,2-Dibromoethane	260	U		ug/Kg	260	07/19/2006 GP-3A4
35524	F23Q0	F23Q8	E1046-08C	S	07/28/2006	15:56:00	108-90-7	Chlorobenzene	260	U		ug/Kg	260	07/19/2006 GP-3A4
35524	F23Q0	F23Q8	E1046-08C	S	07/28/2006	15:56:00	100-41-4	Ethylbenzene	260	U		ug/Kg	260	07/19/2006 GP-3A4
35524	F23Q0	F23Q8	E1046-08C	S	07/28/2006	15:56:00	179601-23-1	m,p-Xylene	260	U		ug/Kg	260	07/19/2006 GP-3A4
35524	F23Q0	F23Q8	E1046-08C	S	07/28/2006	15:56:00	95-47-6	o-Xylene	260	U		ug/Kg	260	07/19/2006 GP-3A4
35524	F23Q0	F23Q8	E1046-08C	S	07/28/2006	15:56:00	100-42-5	Styrene	260	U		ug/Kg	260	07/19/2006 GP-3A4
35524	F23Q0	F23Q8	E1046-08C	S	07/28/2006	15:56:00	75-25-2	Bromoform	260	U		ug/Kg	260	07/19/2006 GP-3A4
35524	F23Q0	F23Q8	E1046-08C	S	07/28/2006	15:56:00	98-82-8	Isopropylbenzene	260	U		ug/Kg	260	07/19/2006 GP-3A4
35524	F23Q0	F23Q8	E1046-08C	S	07/28/2006	15:56:00	79-34-5	1,1,2,2-Tetrachloroethane	260	U		ug/Kg	260	07/19/2006 GP-3A4
35524	F23Q0	F23Q8	E1046-08C	S	07/28/2006	15:56:00	541-73-1	1,3-Dichlorobenzene	260	U		ug/Kg	260	07/19/2006 GP-3A4
35524	F23Q0	F23Q8	E1046-08C	S	07/28/2006	15:56:00	106-46-7	1,4-Dichlorobenzene	260	U		ug/Kg	260	07/19/2006 GP-3A4
35524	F23Q0	F23Q8	E1046-08C	S	07/28/2006	15:56:00	95-50-1	1,2-Dichlorobenzene	260	U		ug/Kg	260	07/19/2006 GP-3A4
35524	F23Q0	F23Q8	E1046-08C	S	07/28/2006	15:56:00	96-12-8	1,2-Dibromo-3-chloropropane	260	U		ug/Kg	260	07/19/2006 GP-3A4
35524	F23Q0	F23Q8	E1046-08C	S	07/28/2006	15:56:00	120-82-1	1,2,4-Trichlorobenzene	260	U		ug/Kg	260	07/19/2006 GP-3A4
35524	F23Q0	F23Q8	E1046-08C	S	07/28/2006	15:56:00	87-61-6	1,2,3-Trichlorobenzene	260	U		ug/Kg	260	07/19/2006 GP-3A4
35524	F23Q0	F23Q8DL	E1046-08CDL	S	07/28/2006	20:47:00	75-71-8	Dichlorodifluoromethane	3900	U	*	ug/Kg	3900	07/19/2006 GP-3A4
35524	F23Q0	F23Q8DL	E1046-08CDL	S	07/28/2006	20:47:00	74-87-3	Chloromethane	3900	U	*	ug/Kg	3900	07/19/2006 GP-3A4
35524	F23Q0	F23Q8DL	E1046-08CDL	S	07/28/2006	20:47:00	75-01-4	Vinyl chloride	3900	U	*	ug/Kg	3900	07/19/2006 GP-3A4
35524	F23Q0	F23Q8DL	E1046-08CDL	S	07/28/2006	20:47:00	74-83-9	Bromomethane	3900	U	*	ug/Kg	3900	07/19/2006 GP-3A4
35524	F23Q0	F23Q8DL	E1046-08CDL	S	07/28/2006	20:47:00	75-00-3	Chloroethane	3900	U	*	ug/Kg	3900	07/19/2006 GP-3A4
35524	F23Q0	F23Q8DL	E1046-08CDL	S	07/28/2006	20:47:00	75-69-4	Trichlorofluoromethane	3900	U	*	ug/Kg	3900	07/19/2006 GP-3A4
35524	F23Q0	F23Q8DL	E1046-08CDL	S	07/28/2006	20:47:00	75-35-4	1,1-Dichloroethene	3900	U	*	ug/Kg	3900	07/19/2006 GP-3A4
35524	F23Q0	F23Q8DL	E1046-08CDL	S	07/28/2006	20:47:00	76-13-1	1,1,2-Trichloro-1,2,2-trifluoroethane	3900	U	*	ug/Kg	3900	07/19/2006 GP-3A4
35524	F23Q0	F23Q8DL	E1046-08CDL	S	07/28/2006	20:47:00	67-64-1	Acetone	7800	U	*	ug/Kg	7800	07/19/2006 GP-3A4
35524	F23Q0	F23Q8DL	E1046-08CDL	S	07/28/2006	20:47:00	75-15-0	Carbon disulfide	3900	U	*	ug/Kg	3900	07/19/2006 GP-3A4
35524	F23Q0	F23Q8DL	E1046-08CDL	S	07/28/2006	20:47:00	79-20-9	Methyl acetate	3900	U	*	ug/Kg	3900	07/19/2006 GP-3A4
35524	F23Q0	F23Q8DL	E1046-08CDL	S	07/28/2006	20:47:00	75-09-2	Methylene chloride	3900	U	*	ug/Kg	3900	07/19/2006 GP-3A4
35524	F23Q0	F23Q8DL	E1046-08CDL	S	07/28/2006	20:47:00	156-60-5	trans-1,2-Dichloroethene	3900	U	*	ug/Kg	3900	07/19/2006 GP-3A4
35524	F23Q0	F23Q8DL	E1046-08CDL	S	07/28/2006	20:47:00	1634-04-4	Methyl tert-butyl ether	3900	U	*	ug/Kg	3900	07/19/2006 GP-3A4
35524	F23Q0	F23Q8DL	E1046-08CDL	S	07/28/2006	20:47:00	75-34-3	1,1-Dichloroethane	3900	U	*	ug/Kg	3900	07/19/2006 GP-3A4
35524	F23Q0	F23Q8DL	E1046-08CDL	S	07/28/2006	20:47:00	156-59-2	cis-1,2-Dichloroethene	3900	U	*	ug/Kg	3900	07/19/2006 GP-3A4
35524	F23Q0	F23Q8DL	E1046-08CDL	S	07/28/2006	20:47:00	78-93-3	2-Butanone	7800	U	*	ug/Kg	7800	07/19/2006 GP-3A4
35524	F23Q0	F23Q8DL	E1046-08CDL	S	07/28/2006	20:47:00	74-97-5	Bromochloromethane	3900	U	*	ug/Kg	3900	07/19/2006 GP-3A4
35524	F23Q0	F23Q8DL	E1046-08CDL	S	07/28/2006	20:47:00	67-66-3	Chloroform	3900	U	*	ug/Kg	3900	07/19/2006 GP-3A4
35524	F23Q0	F23Q8DL	E1046-08CDL	S	07/28/2006	20:47:00	71-55-6	1,1,1-Trichloroethane	3900	U	*	ug/Kg	3900	07/19/2006 GP-3A4
35524	F23Q0	F23Q8DL	E1046-08CDL	S	07/28/2006	20:47:00	110-82-7	Cyclohexane	3900	U	*	ug/Kg	3900	07/19/2006 GP-3A4
35524	F23Q0	F23Q8DL	E1046-08CDL	S	07/28/2006	20:47:00	56-23-5	Carbon tetrachloride	3900	U	*	ug/Kg	3900	07/19/2006 GP-3A4
35524	F23Q0	F23Q8DL	E1046-08CDL	S	07/28/2006	20:47:00	71-43-2	Benzene	3900	U	*	ug/Kg	3900	07/19/2006 GP-3A4
35524	F23Q0	F23Q8DL	E1046-08CDL	S	07/28/2006	20:47:00	107-06-2	1,2-Dichloroethane	3900	U	*	ug/Kg	3900	07/19/2006 GP-3A4
35524	F23Q0	F23Q8DL	E1046-08CDL	S	07/28/2006	20:47:00	123-91-1	1,4-Dioxane	78000	U	*	ug/Kg	78000	07/19/2006 GP-3A4
35524	F23Q0	F23Q8DL	E1046-08CDL	S	07/28/2006	20:47:00	79-01-6	Trichloroethene	3900	U	*	ug/Kg	3900	07/19/2006 GP-3A4
35524	F23Q0	F23Q8DL	E1046-08CDL	S	07/28/2006	20:47:00	108-87-2	Methylcyclohexane	3900	U	*	ug/Kg	3900	07/19/2006 GP-3A4
35524	F23Q0	F23Q8DL	E1046-08CDL	S	07/28/2006	20:47:00	78-87-5	1,2-Dichloropropane	3900	U	*	ug/Kg	3900	07/19/2006 GP-3A4
35524	F23Q0	F23Q8DL	E1046-08CDL	S	07/28/2006	20:47:00	75-27-4	Bromodichloromethane	3900	U	*	ug/Kg	3900	07/19/2006 GP-3A4
35524	F23Q0	F23Q8DL	E1046-08CDL	S	07/28/2006	20:47:00	10061-01-5	cis-1,3-Dichloropropene	3900	U	*	ug/Kg	3900	07/19/2006 GP-3A4

35524	F23Q0	F23Q8DL	E1046-08CDL	S	07/28/2006	20:47:00	108-10-1	4-Methyl-2-pentanone	7800	U *	ug/Kg	7800	07/19/2006 GP-3A4
35524	F23Q0	F23Q8DL	E1046-08CDL	S	07/28/2006	20:47:00	108-88-3	Toluene	3900	U *	ug/Kg	3900	07/19/2006 GP-3A4
35524	F23Q0	F23Q8DL	E1046-08CDL	S	07/28/2006	20:47:00	10061-02-6	trans-1,3-Dichloropropene	3900	U *	ug/Kg	3900	07/19/2006 GP-3A4
35524	F23Q0	F23Q8DL	E1046-08CDL	S	07/28/2006	20:47:00	79-00-5	1,1,2-Trichloroethane	3900	U *	ug/Kg	3900	07/19/2006 GP-3A4
35524	F23Q0	F23Q8DL	E1046-08CDL	S	07/28/2006	20:47:00	127-18-4	Tetrachloroethene	85000		ug/Kg	3900	07/19/2006 GP-3A4
35524	F23Q0	F23Q8DL	E1046-08CDL	S	07/28/2006	20:47:00	591-78-6	2-Hexanone	7800	U *	ug/Kg	7800	07/19/2006 GP-3A4
35524	F23Q0	F23Q8DL	E1046-08CDL	S	07/28/2006	20:47:00	124-48-1	Dibromochloromethane	3900	U *	ug/Kg	3900	07/19/2006 GP-3A4
35524	F23Q0	F23Q8DL	E1046-08CDL	S	07/28/2006	20:47:00	106-93-4	1,2-Dibromoethane	3900	U *	ug/Kg	3900	07/19/2006 GP-3A4
35524	F23Q0	F23Q8DL	E1046-08CDL	S	07/28/2006	20:47:00	108-90-7	Chlorobenzene	3900	U *	ug/Kg	3900	07/19/2006 GP-3A4
35524	F23Q0	F23Q8DL	E1046-08CDL	S	07/28/2006	20:47:00	100-41-4	Ethylbenzene	3900	U *	ug/Kg	3900	07/19/2006 GP-3A4
35524	F23Q0	F23Q8DL	E1046-08CDL	S	07/28/2006	20:47:00	179601-23-1	m,p-Xylene	3900	U *	ug/Kg	3900	07/19/2006 GP-3A4
35524	F23Q0	F23Q8DL	E1046-08CDL	S	07/28/2006	20:47:00	95-47-6	o-Xylene	3900	U *	ug/Kg	3900	07/19/2006 GP-3A4
35524	F23Q0	F23Q8DL	E1046-08CDL	S	07/28/2006	20:47:00	100-42-5	Styrene	3900	U *	ug/Kg	3900	07/19/2006 GP-3A4
35524	F23Q0	F23Q8DL	E1046-08CDL	S	07/28/2006	20:47:00	75-25-2	Bromoform	3900	U *	ug/Kg	3900	07/19/2006 GP-3A4
35524	F23Q0	F23Q8DL	E1046-08CDL	S	07/28/2006	20:47:00	98-82-8	Isopropylbenzene	3900	U *	ug/Kg	3900	07/19/2006 GP-3A4
35524	F23Q0	F23Q8DL	E1046-08CDL	S	07/28/2006	20:47:00	79-34-5	1,1,2,2-Tetrachloroethane	3900	U *	ug/Kg	3900	07/19/2006 GP-3A4
35524	F23Q0	F23Q8DL	E1046-08CDL	S	07/28/2006	20:47:00	541-73-1	1,3-Dichlorobenzene	3900	U *	ug/Kg	3900	07/19/2006 GP-3A4
35524	F23Q0	F23Q8DL	E1046-08CDL	S	07/28/2006	20:47:00	106-46-7	1,4-Dichlorobenzene	3900	U *	ug/Kg	3900	07/19/2006 GP-3A4
35524	F23Q0	F23Q8DL	E1046-08CDL	S	07/28/2006	20:47:00	95-50-1	1,2-Dichlorobenzene	3900	U *	ug/Kg	3900	07/19/2006 GP-3A4
35524	F23Q0	F23Q8DL	E1046-08CDL	S	07/28/2006	20:47:00	96-12-8	1,2-Dibromo-3-chloropropane	3900	U *	ug/Kg	3900	07/19/2006 GP-3A4
35524	F23Q0	F23Q8DL	E1046-08CDL	S	07/28/2006	20:47:00	120-82-1	1,2,4-Trichlorobenzene	3900	U *	ug/Kg	3900	07/19/2006 GP-3A4
35524	F23Q0	F23Q8DL	E1046-08CDL	S	07/28/2006	20:47:00	87-61-6	1,2,3-Trichlorobenzene	3900	U *	ug/Kg	3900	07/19/2006 GP-3A4
35524	F23Q0	F23R0	E1046-12C	S	07/29/2006	02:23:00	75-71-8	Dichlorodifluoromethane	300	UJ	ug/Kg	300	07/20/2006 GP-2A1
35524	F23Q0	F23R0	E1046-12C	S	07/29/2006	02:23:00	74-87-3	Chloromethane	300	UJ	ug/Kg	300	07/20/2006 GP-2A1
35524	F23Q0	F23R0	E1046-12C	S	07/29/2006	02:23:00	75-01-4	Vinyl chloride	300	U	ug/Kg	300	07/20/2006 GP-2A1
35524	F23Q0	F23R0	E1046-12C	S	07/29/2006	02:23:00	74-83-9	Bromomethane	300	UJ	ug/Kg	300	07/20/2006 GP-2A1
35524	F23Q0	F23R0	E1046-12C	S	07/29/2006	02:23:00	75-00-3	Chloroethane	300	UJ	ug/Kg	300	07/20/2006 GP-2A1
35524	F23Q0	F23R0	E1046-12C	S	07/29/2006	02:23:00	75-69-4	Trichlorofluoromethane	300	U	ug/Kg	300	07/20/2006 GP-2A1
35524	F23Q0	F23R0	E1046-12C	S	07/29/2006	02:23:00	75-35-4	1,1-Dichloroethene	300	U	ug/Kg	300	07/20/2006 GP-2A1
35524	F23Q0	F23R0	E1046-12C	S	07/29/2006	02:23:00	76-13-1	1,1,2-Trichloro-1,2,2-trifluoroethane	300	U	ug/Kg	300	07/20/2006 GP-2A1
35524	F23Q0	F23R0	E1046-12C	S	07/29/2006	02:23:00	67-64-1	Acetone	610	U	ug/Kg	610	07/20/2006 GP-2A1
35524	F23Q0	F23R0	E1046-12C	S	07/29/2006	02:23:00	75-15-0	Carbon disulfide	300	UJ	ug/Kg	300	07/20/2006 GP-2A1
35524	F23Q0	F23R0	E1046-12C	S	07/29/2006	02:23:00	79-20-9	Methyl acetate	300	U	ug/Kg	300	07/20/2006 GP-2A1
35524	F23Q0	F23R0	E1046-12C	S	07/29/2006	02:23:00	75-09-2	Methylene chloride	300	U	ug/Kg	300	07/20/2006 GP-2A1
35524	F23Q0	F23R0	E1046-12C	S	07/29/2006	02:23:00	156-60-5	trans-1,2-Dichloroethene	300	U	ug/Kg	300	07/20/2006 GP-2A1
35524	F23Q0	F23R0	E1046-12C	S	07/29/2006	02:23:00	1634-04-4	Methyl tert-butyl ether	300	U	ug/Kg	300	07/20/2006 GP-2A1
35524	F23Q0	F23R0	E1046-12C	S	07/29/2006	02:23:00	75-34-3	1,1-Dichloroethane	300	U	ug/Kg	300	07/20/2006 GP-2A1
35524	F23Q0	F23R0	E1046-12C	S	07/29/2006	02:23:00	156-59-2	cis-1,2-Dichloroethene	290	LJ	ug/Kg	300	07/20/2006 GP-2A1
35524	F23Q0	F23R0	E1046-12C	S	07/29/2006	02:23:00	78-93-3	2-Butanone	400	LJ	ug/Kg	610	07/20/2006 GP-2A1
35524	F23Q0	F23R0	E1046-12C	S	07/29/2006	02:23:00	74-97-5	Bromochloromethane	300	U	ug/Kg	300	07/20/2006 GP-2A1
35524	F23Q0	F23R0	E1046-12C	S	07/29/2006	02:23:00	67-66-3	Chloroform	300	U	ug/Kg	300	07/20/2006 GP-2A1
35524	F23Q0	F23R0	E1046-12C	S	07/29/2006	02:23:00	71-55-6	1,1,1-Trichloroethane	300	U	ug/Kg	300	07/20/2006 GP-2A1
35524	F23Q0	F23R0	E1046-12C	S	07/29/2006	02:23:00	110-82-7	Cyclohexane	300	U	ug/Kg	300	07/20/2006 GP-2A1
35524	F23Q0	F23R0	E1046-12C	S	07/29/2006	02:23:00	56-23-5	Carbon tetrachloride	300	U	ug/Kg	300	07/20/2006 GP-2A1
35524	F23Q0	F23R0	E1046-12C	S	07/29/2006	02:23:00	71-43-2	Benzene	300	U	ug/Kg	300	07/20/2006 GP-2A1
35524	F23Q0	F23R0	E1046-12C	S	07/29/2006	02:23:00	107-06-2	1,2-Dichloroethane	300	U	ug/Kg	300	07/20/2006 GP-2A1
35524	F23Q0	F23R0	E1046-12C	S	07/29/2006	02:23:00	123-91-1	1,4-Dioxane	6100	UR	ug/Kg	6100	07/20/2006 GP-2A1
35524	F23Q0	F23R0	E1046-12C	S	07/29/2006	02:23:00	79-01-6	Trichloroethene	240	LJ	ug/Kg	300	07/20/2006 GP-2A1
35524	F23Q0	F23R0	E1046-12C	S	07/29/2006	02:23:00	108-87-2	Methylcyclohexane	300	U	ug/Kg	300	07/20/2006 GP-2A1
35524	F23Q0	F23R0	E1046-12C	S	07/29/2006	02:23:00	78-87-5	1,2-Dichloropropane	300	U	ug/Kg	300	07/20/2006 GP-2A1

35524	F23Q0	F23R0	E1046-12C	S	07/29/2006	02:23:00	75-27-4	Bromodichloromethane	300	U	ug/Kg	300	07/20/2006 GP-2A1
35524	F23Q0	F23R0	E1046-12C	S	07/29/2006	02:23:00	10061-01-5	cis-1,3-Dichloropropene	300	U	ug/Kg	300	07/20/2006 GP-2A1
35524	F23Q0	F23R0	E1046-12C	S	07/29/2006	02:23:00	108-10-1	4-Methyl-2-pentanone	610	U	ug/Kg	610	07/20/2006 GP-2A1
35524	F23Q0	F23R0	E1046-12C	S	07/29/2006	02:23:00	108-88-3	Toluene	300	U	ug/Kg	300	07/20/2006 GP-2A1
35524	F23Q0	F23R0	E1046-12C	S	07/29/2006	02:23:00	10061-02-6	trans-1,3-Dichloropropene	300	U	ug/Kg	300	07/20/2006 GP-2A1
35524	F23Q0	F23R0	E1046-12C	S	07/29/2006	02:23:00	79-00-5	1,1,2-Trichloroethane	300	U	ug/Kg	300	07/20/2006 GP-2A1
35524	F23Q0	F23R0	E1046-12C	S	07/29/2006	02:23:00	127-18-4	Tetrachloroethene	7800		ug/Kg	300	07/20/2006 GP-2A1
35524	F23Q0	F23R0	E1046-12C	S	07/29/2006	02:23:00	591-78-6	2-Hexanone	610	U	ug/Kg	610	07/20/2006 GP-2A1
35524	F23Q0	F23R0	E1046-12C	S	07/29/2006	02:23:00	124-48-1	Dibromochloromethane	300	U	ug/Kg	300	07/20/2006 GP-2A1
35524	F23Q0	F23R0	E1046-12C	S	07/29/2006	02:23:00	106-93-4	1,2-Dibromoethane	300	U	ug/Kg	300	07/20/2006 GP-2A1
35524	F23Q0	F23R0	E1046-12C	S	07/29/2006	02:23:00	108-90-7	Chlorobenzene	300	U	ug/Kg	300	07/20/2006 GP-2A1
35524	F23Q0	F23R0	E1046-12C	S	07/29/2006	02:23:00	100-41-4	Ethylbenzene	300	U	ug/Kg	300	07/20/2006 GP-2A1
35524	F23Q0	F23R0	E1046-12C	S	07/29/2006	02:23:00	179601-23-1	m,p-Xylene	300	U	ug/Kg	300	07/20/2006 GP-2A1
35524	F23Q0	F23R0	E1046-12C	S	07/29/2006	02:23:00	95-47-6	o-Xylene	300	U	ug/Kg	300	07/20/2006 GP-2A1
35524	F23Q0	F23R0	E1046-12C	S	07/29/2006	02:23:00	100-42-5	Styrene	300	U	ug/Kg	300	07/20/2006 GP-2A1
35524	F23Q0	F23R0	E1046-12C	S	07/29/2006	02:23:00	75-25-2	Bromoform	300	UJ	ug/Kg	300	07/20/2006 GP-2A1
35524	F23Q0	F23R0	E1046-12C	S	07/29/2006	02:23:00	98-82-8	Isopropylbenzene	300	U	ug/Kg	300	07/20/2006 GP-2A1
35524	F23Q0	F23R0	E1046-12C	S	07/29/2006	02:23:00	79-34-5	1,1,2,2-Tetrachloroethane	300	U	ug/Kg	300	07/20/2006 GP-2A1
35524	F23Q0	F23R0	E1046-12C	S	07/29/2006	02:23:00	541-73-1	1,3-Dichlorobenzene	300	U	ug/Kg	300	07/20/2006 GP-2A1
35524	F23Q0	F23R0	E1046-12C	S	07/29/2006	02:23:00	106-46-7	1,4-Dichlorobenzene	300	U	ug/Kg	300	07/20/2006 GP-2A1
35524	F23Q0	F23R0	E1046-12C	S	07/29/2006	02:23:00	95-50-1	1,2-Dichlorobenzene	300	U	ug/Kg	300	07/20/2006 GP-2A1
35524	F23Q0	F23R0	E1046-12C	S	07/29/2006	02:23:00	96-12-8	1,2-Dibromo-3-chloropropane	300	U	ug/Kg	300	07/20/2006 GP-2A1
35524	F23Q0	F23R0	E1046-12C	S	07/29/2006	02:23:00	120-82-1	1,2,4-Trichlorobenzene	300	U	ug/Kg	300	07/20/2006 GP-2A1
35524	F23Q0	F23R0	E1046-12C	S	07/29/2006	02:23:00	87-61-6	1,2,3-Trichlorobenzene	300	U	ug/Kg	300	07/20/2006 GP-2A1
35524	F23Q0	F23R1	E1046-13B	S	07/29/2006	15:28:00	75-71-8	Dichlorodifluoromethane	5.0	U	ug/Kg	5.0	07/20/2006 GP-2A2
35524	F23Q0	F23R1	E1046-13B	S	07/29/2006	15:28:00	74-87-3	Chloromethane	5.0	U	ug/Kg	5.0	07/20/2006 GP-2A2
35524	F23Q0	F23R1	E1046-13B	S	07/29/2006	15:28:00	75-01-4	Vinyl chloride	5.0	U	ug/Kg	5.0	07/20/2006 GP-2A2
35524	F23Q0	F23R1	E1046-13B	S	07/29/2006	15:28:00	74-83-9	Bromomethane	5.0	U	ug/Kg	5.0	07/20/2006 GP-2A2
35524	F23Q0	F23R1	E1046-13B	S	07/29/2006	15:28:00	75-00-3	Chloroethane	5.0	U	ug/Kg	5.0	07/20/2006 GP-2A2
35524	F23Q0	F23R1	E1046-13B	S	07/29/2006	15:28:00	75-69-4	Trichlorofluoromethane	5.0	U	ug/Kg	5.0	07/20/2006 GP-2A2
35524	F23Q0	F23R1	E1046-13B	S	07/29/2006	15:28:00	75-35-4	1,1-Dichloroethene	5.0	U	ug/Kg	5.0	07/20/2006 GP-2A2
35524	F23Q0	F23R1	E1046-13B	S	07/29/2006	15:28:00	76-13-1	1,1,2-Trichloro-1,2,2-trifluoroethane	5.0	U	ug/Kg	5.0	07/20/2006 GP-2A2
35524	F23Q0	F23R1	E1046-13B	S	07/29/2006	15:28:00	67-64-1	Acetone	10	U	ug/Kg	10	07/20/2006 GP-2A2
35524	F23Q0	F23R1	E1046-13B	S	07/29/2006	15:28:00	75-15-0	Carbon disulfide	5.0	U	ug/Kg	5.0	07/20/2006 GP-2A2
35524	F23Q0	F23R1	E1046-13B	S	07/29/2006	15:28:00	79-20-9	Methyl acetate	5.0	U	ug/Kg	5.0	07/20/2006 GP-2A2
35524	F23Q0	F23R1	E1046-13B	S	07/29/2006	15:28:00	75-09-2	Methylene chloride	5.0	U	ug/Kg	5.0	07/20/2006 GP-2A2
35524	F23Q0	F23R1	E1046-13B	S	07/29/2006	15:28:00	156-60-5	trans-1,2-Dichloroethene	5.0	U	ug/Kg	5.0	07/20/2006 GP-2A2
35524	F23Q0	F23R1	E1046-13B	S	07/29/2006	15:28:00	1634-04-4	Methyl tert-butyl ether	5.0	U	ug/Kg	5.0	07/20/2006 GP-2A2
35524	F23Q0	F23R1	E1046-13B	S	07/29/2006	15:28:00	75-34-3	1,1-Dichloroethane	5.0	U	ug/Kg	5.0	07/20/2006 GP-2A2
35524	F23Q0	F23R1	E1046-13B	S	07/29/2006	15:28:00	156-59-2	cis-1,2-Dichloroethene	5.0	U	ug/Kg	5.0	07/20/2006 GP-2A2
35524	F23Q0	F23R1	E1046-13B	S	07/29/2006	15:28:00	78-93-3	2-Butanone	10	U	ug/Kg	10	07/20/2006 GP-2A2
35524	F23Q0	F23R1	E1046-13B	S	07/29/2006	15:28:00	74-97-5	Bromochloromethane	5.0	U	ug/Kg	5.0	07/20/2006 GP-2A2
35524	F23Q0	F23R1	E1046-13B	S	07/29/2006	15:28:00	67-66-3	Chloroform	5.0	U	ug/Kg	5.0	07/20/2006 GP-2A2
35524	F23Q0	F23R1	E1046-13B	S	07/29/2006	15:28:00	71-55-6	1,1,1-Trichloroethane	5.0	U	ug/Kg	5.0	07/20/2006 GP-2A2
35524	F23Q0	F23R1	E1046-13B	S	07/29/2006	15:28:00	110-82-7	Cyclohexane	5.0	U	ug/Kg	5.0	07/20/2006 GP-2A2
35524	F23Q0	F23R1	E1046-13B	S	07/29/2006	15:28:00	56-23-5	Carbon tetrachloride	5.0	U	ug/Kg	5.0	07/20/2006 GP-2A2
35524	F23Q0	F23R1	E1046-13B	S	07/29/2006	15:28:00	71-43-2	Benzene	5.0	U	ug/Kg	5.0	07/20/2006 GP-2A2
35524	F23Q0	F23R1	E1046-13B	S	07/29/2006	15:28:00	107-06-2	1,2-Dichloroethane	5.0	U	ug/Kg	5.0	07/20/2006 GP-2A2
35524	F23Q0	F23R1	E1046-13B	S	07/29/2006	15:28:00	123-91-1	1,4-Dioxane	100	UR	ug/Kg	100	07/20/2006 GP-2A2
35524	F23Q0	F23R1	E1046-13B	S	07/29/2006	15:28:00	79-01-6	Trichloroethene	5.0	U	ug/Kg	5.0	07/20/2006 GP-2A2

35524	F23Q0	F23R1	E1046-13B	S	07/29/2006	15:28:00	108-87-2	Methylcyclohexane	5.0	U	ug/Kg	5.0	07/20/2006 GP-2A2
35524	F23Q0	F23R1	E1046-13B	S	07/29/2006	15:28:00	78-87-5	1,2-Dichloropropane	5.0	U	ug/Kg	5.0	07/20/2006 GP-2A2
35524	F23Q0	F23R1	E1046-13B	S	07/29/2006	15:28:00	75-27-4	Bromodichloromethane	5.0	U	ug/Kg	5.0	07/20/2006 GP-2A2
35524	F23Q0	F23R1	E1046-13B	S	07/29/2006	15:28:00	10061-01-5	cis-1,3-Dichloropropene	5.0	U	ug/Kg	5.0	07/20/2006 GP-2A2
35524	F23Q0	F23R1	E1046-13B	S	07/29/2006	15:28:00	108-10-1	4-Methyl-2-pentanone	10	U	ug/Kg	10	07/20/2006 GP-2A2
35524	F23Q0	F23R1	E1046-13B	S	07/29/2006	15:28:00	108-88-3	Toluene	5.0	U	ug/Kg	5.0	07/20/2006 GP-2A2
35524	F23Q0	F23R1	E1046-13B	S	07/29/2006	15:28:00	10061-02-6	trans-1,3-Dichloropropene	5.0	U	ug/Kg	5.0	07/20/2006 GP-2A2
35524	F23Q0	F23R1	E1046-13B	S	07/29/2006	15:28:00	79-00-5	1,1,2-Trichloroethane	5.0	U	ug/Kg	5.0	07/20/2006 GP-2A2
35524	F23Q0	F23R1	E1046-13B	S	07/29/2006	15:28:00	127-18-4	Tetrachloroethene	2.1	LJ	ug/Kg	5.0	07/20/2006 GP-2A2
35524	F23Q0	F23R1	E1046-13B	S	07/29/2006	15:28:00	591-78-6	2-Hexanone	10	U	ug/Kg	10	07/20/2006 GP-2A2
35524	F23Q0	F23R1	E1046-13B	S	07/29/2006	15:28:00	124-48-1	Dibromochloromethane	5.0	U	ug/Kg	5.0	07/20/2006 GP-2A2
35524	F23Q0	F23R1	E1046-13B	S	07/29/2006	15:28:00	106-93-4	1,2-Dibromoethane	5.0	U	ug/Kg	5.0	07/20/2006 GP-2A2
35524	F23Q0	F23R1	E1046-13B	S	07/29/2006	15:28:00	108-90-7	Chlorobenzene	5.0	U	ug/Kg	5.0	07/20/2006 GP-2A2
35524	F23Q0	F23R1	E1046-13B	S	07/29/2006	15:28:00	100-41-4	Ethylbenzene	5.0	U	ug/Kg	5.0	07/20/2006 GP-2A2
35524	F23Q0	F23R1	E1046-13B	S	07/29/2006	15:28:00	179601-23-1	m,p-Xylene	5.0	U	ug/Kg	5.0	07/20/2006 GP-2A2
35524	F23Q0	F23R1	E1046-13B	S	07/29/2006	15:28:00	95-47-6	o-Xylene	5.0	U	ug/Kg	5.0	07/20/2006 GP-2A2
35524	F23Q0	F23R1	E1046-13B	S	07/29/2006	15:28:00	100-42-5	Styrene	5.0	U	ug/Kg	5.0	07/20/2006 GP-2A2
35524	F23Q0	F23R1	E1046-13B	S	07/29/2006	15:28:00	75-25-2	Bromoform	5.0	U	ug/Kg	5.0	07/20/2006 GP-2A2
35524	F23Q0	F23R1	E1046-13B	S	07/29/2006	15:28:00	98-82-8	Isopropylbenzene	5.0	U	ug/Kg	5.0	07/20/2006 GP-2A2
35524	F23Q0	F23R1	E1046-13B	S	07/29/2006	15:28:00	79-34-5	1,1,2,2-Tetrachloroethane	5.0	U	ug/Kg	5.0	07/20/2006 GP-2A2
35524	F23Q0	F23R1	E1046-13B	S	07/29/2006	15:28:00	541-73-1	1,3-Dichlorobenzene	5.0	U	ug/Kg	5.0	07/20/2006 GP-2A2
35524	F23Q0	F23R1	E1046-13B	S	07/29/2006	15:28:00	106-46-7	1,4-Dichlorobenzene	5.0	U	ug/Kg	5.0	07/20/2006 GP-2A2
35524	F23Q0	F23R1	E1046-13B	S	07/29/2006	15:28:00	95-50-1	1,2-Dichlorobenzene	5.0	U	ug/Kg	5.0	07/20/2006 GP-2A2
35524	F23Q0	F23R1	E1046-13B	S	07/29/2006	15:28:00	96-12-8	1,2-Dibromo-3-chloropropane	5.0	U	ug/Kg	5.0	07/20/2006 GP-2A2
35524	F23Q0	F23R1	E1046-13B	S	07/29/2006	15:28:00	120-82-1	1,2,4-Trichlorobenzene	5.0	U	ug/Kg	5.0	07/20/2006 GP-2A2
35524	F23Q0	F23R1	E1046-13B	S	07/29/2006	15:28:00	87-61-6	1,2,3-Trichlorobenzene	5.0	U	ug/Kg	5.0	07/20/2006 GP-2A2
35524	F23Q0	F23R2	E1046-14B	S	07/29/2006	15:57:00	75-71-8	Dichlorodifluoromethane	4.2	U	ug/Kg	4.2	07/20/2006 GP-2A3
35524	F23Q0	F23R2	E1046-14B	S	07/29/2006	15:57:00	74-87-3	Chloromethane	4.2	U	ug/Kg	4.2	07/20/2006 GP-2A3
35524	F23Q0	F23R2	E1046-14B	S	07/29/2006	15:57:00	75-01-4	Vinyl chloride	4.2	U	ug/Kg	4.2	07/20/2006 GP-2A3
35524	F23Q0	F23R2	E1046-14B	S	07/29/2006	15:57:00	74-83-9	Bromomethane	4.2	U	ug/Kg	4.2	07/20/2006 GP-2A3
35524	F23Q0	F23R2	E1046-14B	S	07/29/2006	15:57:00	75-00-3	Chloroethane	4.2	U	ug/Kg	4.2	07/20/2006 GP-2A3
35524	F23Q0	F23R2	E1046-14B	S	07/29/2006	15:57:00	75-69-4	Trichlorofluoromethane	4.2	U	ug/Kg	4.2	07/20/2006 GP-2A3
35524	F23Q0	F23R2	E1046-14B	S	07/29/2006	15:57:00	75-35-4	1,1-Dichloroethene	4.2	U	ug/Kg	4.2	07/20/2006 GP-2A3
35524	F23Q0	F23R2	E1046-14B	S	07/29/2006	15:57:00	76-13-1	1,1,2-Trichloro-1,2,2-trifluoroethane	4.2	U	ug/Kg	4.2	07/20/2006 GP-2A3
35524	F23Q0	F23R2	E1046-14B	S	07/29/2006	15:57:00	67-64-1	Acetone	8.3	U	ug/Kg	8.3	07/20/2006 GP-2A3
35524	F23Q0	F23R2	E1046-14B	S	07/29/2006	15:57:00	75-15-0	Carbon disulfide	4.2	U	ug/Kg	4.2	07/20/2006 GP-2A3
35524	F23Q0	F23R2	E1046-14B	S	07/29/2006	15:57:00	79-20-9	Methyl acetate	4.2	U	ug/Kg	4.2	07/20/2006 GP-2A3
35524	F23Q0	F23R2	E1046-14B	S	07/29/2006	15:57:00	75-09-2	Methylene chloride	4.2	U	ug/Kg	4.2	07/20/2006 GP-2A3
35524	F23Q0	F23R2	E1046-14B	S	07/29/2006	15:57:00	156-60-5	trans-1,2-Dichloroethene	4.2	U	ug/Kg	4.2	07/20/2006 GP-2A3
35524	F23Q0	F23R2	E1046-14B	S	07/29/2006	15:57:00	1634-04-4	Methyl tert-butyl ether	4.2	U	ug/Kg	4.2	07/20/2006 GP-2A3
35524	F23Q0	F23R2	E1046-14B	S	07/29/2006	15:57:00	75-34-3	1,1-Dichloroethane	4.2	U	ug/Kg	4.2	07/20/2006 GP-2A3
35524	F23Q0	F23R2	E1046-14B	S	07/29/2006	15:57:00	156-59-2	cis-1,2-Dichloroethene	4.2	U	ug/Kg	4.2	07/20/2006 GP-2A3
35524	F23Q0	F23R2	E1046-14B	S	07/29/2006	15:57:00	78-93-3	2-Butanone	8.3	U	ug/Kg	8.3	07/20/2006 GP-2A3
35524	F23Q0	F23R2	E1046-14B	S	07/29/2006	15:57:00	74-97-5	Bromochloromethane	4.2	U	ug/Kg	4.2	07/20/2006 GP-2A3
35524	F23Q0	F23R2	E1046-14B	S	07/29/2006	15:57:00	67-66-3	Chloroform	4.2	U	ug/Kg	4.2	07/20/2006 GP-2A3
35524	F23Q0	F23R2	E1046-14B	S	07/29/2006	15:57:00	71-55-6	1,1,1-Trichloroethane	4.2	U	ug/Kg	4.2	07/20/2006 GP-2A3
35524	F23Q0	F23R2	E1046-14B	S	07/29/2006	15:57:00	110-82-7	Cyclohexane	4.2	U	ug/Kg	4.2	07/20/2006 GP-2A3
35524	F23Q0	F23R2	E1046-14B	S	07/29/2006	15:57:00	56-23-5	Carbon tetrachloride	4.2	U	ug/Kg	4.2	07/20/2006 GP-2A3
35524	F23Q0	F23R2	E1046-14B	S	07/29/2006	15:57:00	71-43-2	Benzene	4.2	U	ug/Kg	4.2	07/20/2006 GP-2A3
35524	F23Q0	F23R2	E1046-14B	S	07/29/2006	15:57:00	107-06-2	1,2-Dichloroethane	4.2	U	ug/Kg	4.2	07/20/2006 GP-2A3

35524	F23Q0	F23R2	E1046-14B	S	07/29/2006	15:57:00	123-91-1	1,4-Dioxane	83	UR	ug/Kg	83	07/20/2006 GP-2A3
35524	F23Q0	F23R2	E1046-14B	S	07/29/2006	15:57:00	79-01-6	Trichloroethene	4.2	U	ug/Kg	4.2	07/20/2006 GP-2A3
35524	F23Q0	F23R2	E1046-14B	S	07/29/2006	15:57:00	108-87-2	Methylcyclohexane	4.2	U	ug/Kg	4.2	07/20/2006 GP-2A3
35524	F23Q0	F23R2	E1046-14B	S	07/29/2006	15:57:00	78-87-5	1,2-Dichloropropane	4.2	U	ug/Kg	4.2	07/20/2006 GP-2A3
35524	F23Q0	F23R2	E1046-14B	S	07/29/2006	15:57:00	75-27-4	Bromodichloromethane	4.2	U	ug/Kg	4.2	07/20/2006 GP-2A3
35524	F23Q0	F23R2	E1046-14B	S	07/29/2006	15:57:00	10061-01-5	cis-1,3-Dichloropropene	4.2	U	ug/Kg	4.2	07/20/2006 GP-2A3
35524	F23Q0	F23R2	E1046-14B	S	07/29/2006	15:57:00	108-10-1	4-Methyl-2-pentanone	8.3	U	ug/Kg	8.3	07/20/2006 GP-2A3
35524	F23Q0	F23R2	E1046-14B	S	07/29/2006	15:57:00	108-88-3	Toluene	4.2	U	ug/Kg	4.2	07/20/2006 GP-2A3
35524	F23Q0	F23R2	E1046-14B	S	07/29/2006	15:57:00	10061-02-6	trans-1,3-Dichloropropene	4.2	U	ug/Kg	4.2	07/20/2006 GP-2A3
35524	F23Q0	F23R2	E1046-14B	S	07/29/2006	15:57:00	79-00-5	1,1,2-Trichloroethane	4.2	U	ug/Kg	4.2	07/20/2006 GP-2A3
35524	F23Q0	F23R2	E1046-14B	S	07/29/2006	15:57:00	127-18-4	Tetrachloroethene	9.3		ug/Kg	4.2	07/20/2006 GP-2A3
35524	F23Q0	F23R2	E1046-14B	S	07/29/2006	15:57:00	591-78-6	2-Hexanone	8.3	U	ug/Kg	8.3	07/20/2006 GP-2A3
35524	F23Q0	F23R2	E1046-14B	S	07/29/2006	15:57:00	124-48-1	Dibromochloromethane	4.2	U	ug/Kg	4.2	07/20/2006 GP-2A3
35524	F23Q0	F23R2	E1046-14B	S	07/29/2006	15:57:00	106-93-4	1,2-Dibromoethane	4.2	U	ug/Kg	4.2	07/20/2006 GP-2A3
35524	F23Q0	F23R2	E1046-14B	S	07/29/2006	15:57:00	108-90-7	Chlorobenzene	4.2	U	ug/Kg	4.2	07/20/2006 GP-2A3
35524	F23Q0	F23R2	E1046-14B	S	07/29/2006	15:57:00	100-41-4	Ethylbenzene	4.2	U	ug/Kg	4.2	07/20/2006 GP-2A3
35524	F23Q0	F23R2	E1046-14B	S	07/29/2006	15:57:00	179601-23-1	m,p-Xylene	4.2	U	ug/Kg	4.2	07/20/2006 GP-2A3
35524	F23Q0	F23R2	E1046-14B	S	07/29/2006	15:57:00	95-47-6	o-Xylene	4.2	U	ug/Kg	4.2	07/20/2006 GP-2A3
35524	F23Q0	F23R2	E1046-14B	S	07/29/2006	15:57:00	100-42-5	Styrene	4.2	U	ug/Kg	4.2	07/20/2006 GP-2A3
35524	F23Q0	F23R2	E1046-14B	S	07/29/2006	15:57:00	75-25-2	Bromoform	12		ug/Kg	4.2	07/20/2006 GP-2A3
35524	F23Q0	F23R2	E1046-14B	S	07/29/2006	15:57:00	98-82-8	Isopropylbenzene	4.2	U	ug/Kg	4.2	07/20/2006 GP-2A3
35524	F23Q0	F23R2	E1046-14B	S	07/29/2006	15:57:00	79-34-5	1,1,2,2-Tetrachloroethane	4.2	U	ug/Kg	4.2	07/20/2006 GP-2A3
35524	F23Q0	F23R2	E1046-14B	S	07/29/2006	15:57:00	541-73-1	1,3-Dichlorobenzene	4.2	U	ug/Kg	4.2	07/20/2006 GP-2A3
35524	F23Q0	F23R2	E1046-14B	S	07/29/2006	15:57:00	106-46-7	1,4-Dichlorobenzene	4.2	U	ug/Kg	4.2	07/20/2006 GP-2A3
35524	F23Q0	F23R2	E1046-14B	S	07/29/2006	15:57:00	95-50-1	1,2-Dichlorobenzene	4.2	U	ug/Kg	4.2	07/20/2006 GP-2A3
35524	F23Q0	F23R2	E1046-14B	S	07/29/2006	15:57:00	96-12-8	1,2-Dibromo-3-chloropropane	4.2	U	ug/Kg	4.2	07/20/2006 GP-2A3
35524	F23Q0	F23R2	E1046-14B	S	07/29/2006	15:57:00	120-82-1	1,2,4-Trichlorobenzene	4.2	U	ug/Kg	4.2	07/20/2006 GP-2A3
35524	F23Q0	F23R2	E1046-14B	S	07/29/2006	15:57:00	87-61-6	1,2,3-Trichlorobenzene	4.2	U	ug/Kg	4.2	07/20/2006 GP-2A3
35524	F23Q0	F23W1	E1046-15B	S	07/29/2006	16:27:00	75-71-8	Dichlorodifluoromethane	4.7	U	ug/Kg	4.7	07/20/2006 GP-2A4
35524	F23Q0	F23W1	E1046-15B	S	07/29/2006	16:27:00	74-87-3	Chloromethane	4.7	U	ug/Kg	4.7	07/20/2006 GP-2A4
35524	F23Q0	F23W1	E1046-15B	S	07/29/2006	16:27:00	75-01-4	Vinyl chloride	4.7	U	ug/Kg	4.7	07/20/2006 GP-2A4
35524	F23Q0	F23W1	E1046-15B	S	07/29/2006	16:27:00	74-83-9	Bromomethane	4.7	U	ug/Kg	4.7	07/20/2006 GP-2A4
35524	F23Q0	F23W1	E1046-15B	S	07/29/2006	16:27:00	75-00-3	Chloroethane	4.7	U	ug/Kg	4.7	07/20/2006 GP-2A4
35524	F23Q0	F23W1	E1046-15B	S	07/29/2006	16:27:00	75-69-4	Trichlorofluoromethane	4.7	U	ug/Kg	4.7	07/20/2006 GP-2A4
35524	F23Q0	F23W1	E1046-15B	S	07/29/2006	16:27:00	75-35-4	1,1-Dichloroethene	4.7	U	ug/Kg	4.7	07/20/2006 GP-2A4
35524	F23Q0	F23W1	E1046-15B	S	07/29/2006	16:27:00	76-13-1	1,1,2-Trichloro-1,2,2-trifluoroethane	4.7	U	ug/Kg	4.7	07/20/2006 GP-2A4
35524	F23Q0	F23W1	E1046-15B	S	07/29/2006	16:27:00	67-64-1	Acetone	9.4	U	ug/Kg	9.4	07/20/2006 GP-2A4
35524	F23Q0	F23W1	E1046-15B	S	07/29/2006	16:27:00	75-15-0	Carbon disulfide	4.7	U	ug/Kg	4.7	07/20/2006 GP-2A4
35524	F23Q0	F23W1	E1046-15B	S	07/29/2006	16:27:00	79-20-9	Methyl acetate	4.7	U	ug/Kg	4.7	07/20/2006 GP-2A4
35524	F23Q0	F23W1	E1046-15B	S	07/29/2006	16:27:00	75-09-2	Methylene chloride	4.7	U	ug/Kg	4.7	07/20/2006 GP-2A4
35524	F23Q0	F23W1	E1046-15B	S	07/29/2006	16:27:00	156-60-5	trans-1,2-Dichloroethene	4.7	U	ug/Kg	4.7	07/20/2006 GP-2A4
35524	F23Q0	F23W1	E1046-15B	S	07/29/2006	16:27:00	1634-04-4	Methyl tert-butyl ether	4.7	U	ug/Kg	4.7	07/20/2006 GP-2A4
35524	F23Q0	F23W1	E1046-15B	S	07/29/2006	16:27:00	75-34-3	1,1-Dichloroethane	4.7	U	ug/Kg	4.7	07/20/2006 GP-2A4
35524	F23Q0	F23W1	E1046-15B	S	07/29/2006	16:27:00	156-59-2	cis-1,2-Dichloroethene	4.7	U	ug/Kg	4.7	07/20/2006 GP-2A4
35524	F23Q0	F23W1	E1046-15B	S	07/29/2006	16:27:00	78-93-3	2-Butanone	9.4	U	ug/Kg	9.4	07/20/2006 GP-2A4
35524	F23Q0	F23W1	E1046-15B	S	07/29/2006	16:27:00	74-97-5	Bromochloromethane	4.7	U	ug/Kg	4.7	07/20/2006 GP-2A4
35524	F23Q0	F23W1	E1046-15B	S	07/29/2006	16:27:00	67-66-3	Chloroform	4.7	U	ug/Kg	4.7	07/20/2006 GP-2A4
35524	F23Q0	F23W1	E1046-15B	S	07/29/2006	16:27:00	71-55-6	1,1,1-Trichloroethane	4.7	U	ug/Kg	4.7	07/20/2006 GP-2A4
35524	F23Q0	F23W1	E1046-15B	S	07/29/2006	16:27:00	110-82-7	Cyclohexane	4.7	U	ug/Kg	4.7	07/20/2006 GP-2A4
35524	F23Q0	F23W1	E1046-15B	S	07/29/2006	16:27:00	56-23-5	Carbon tetrachloride	4.7	U	ug/Kg	4.7	07/20/2006 GP-2A4

35524	F23Q0	F23W1	E1046-15B	S	07/29/2006	16:27:00	71-43-2	Benzene	4.7	U	ug/Kg	4.7	07/20/2006	GP-2A4
35524	F23Q0	F23W1	E1046-15B	S	07/29/2006	16:27:00	107-06-2	1,2-Dichloroethane	4.7	U	ug/Kg	4.7	07/20/2006	GP-2A4
35524	F23Q0	F23W1	E1046-15B	S	07/29/2006	16:27:00	123-91-1	1,4-Dioxane	94	UR	ug/Kg	94	07/20/2006	GP-2A4
35524	F23Q0	F23W1	E1046-15B	S	07/29/2006	16:27:00	79-01-6	Trichloroethene	4.7	U	ug/Kg	4.7	07/20/2006	GP-2A4
35524	F23Q0	F23W1	E1046-15B	S	07/29/2006	16:27:00	108-87-2	Methylcyclohexane	4.7	U	ug/Kg	4.7	07/20/2006	GP-2A4
35524	F23Q0	F23W1	E1046-15B	S	07/29/2006	16:27:00	78-87-5	1,2-Dichloropropane	4.7	U	ug/Kg	4.7	07/20/2006	GP-2A4
35524	F23Q0	F23W1	E1046-15B	S	07/29/2006	16:27:00	75-27-4	Bromodichloromethane	4.7	U	ug/Kg	4.7	07/20/2006	GP-2A4
35524	F23Q0	F23W1	E1046-15B	S	07/29/2006	16:27:00	10061-01-5	cis-1,3-Dichloropropene	4.7	U	ug/Kg	4.7	07/20/2006	GP-2A4
35524	F23Q0	F23W1	E1046-15B	S	07/29/2006	16:27:00	108-10-1	4-Methyl-2-pentanone	9.4	U	ug/Kg	9.4	07/20/2006	GP-2A4
35524	F23Q0	F23W1	E1046-15B	S	07/29/2006	16:27:00	108-88-3	Toluene	4.7	U	ug/Kg	4.7	07/20/2006	GP-2A4
35524	F23Q0	F23W1	E1046-15B	S	07/29/2006	16:27:00	10061-02-6	trans-1,3-Dichloropropene	4.7	U	ug/Kg	4.7	07/20/2006	GP-2A4
35524	F23Q0	F23W1	E1046-15B	S	07/29/2006	16:27:00	79-00-5	1,1,2-Trichloroethane	4.7	U	ug/Kg	4.7	07/20/2006	GP-2A4
35524	F23Q0	F23W1	E1046-15B	S	07/29/2006	16:27:00	127-18-4	Tetrachloroethene	10		ug/Kg	4.7	07/20/2006	GP-2A4
35524	F23Q0	F23W1	E1046-15B	S	07/29/2006	16:27:00	591-78-6	2-Hexanone	9.4	U	ug/Kg	9.4	07/20/2006	GP-2A4
35524	F23Q0	F23W1	E1046-15B	S	07/29/2006	16:27:00	124-48-1	Dibromochloromethane	4.7	U	ug/Kg	4.7	07/20/2006	GP-2A4
35524	F23Q0	F23W1	E1046-15B	S	07/29/2006	16:27:00	106-93-4	1,2-Dibromoethane	4.7	U	ug/Kg	4.7	07/20/2006	GP-2A4
35524	F23Q0	F23W1	E1046-15B	S	07/29/2006	16:27:00	108-90-7	Chlorobenzene	4.7	U	ug/Kg	4.7	07/20/2006	GP-2A4
35524	F23Q0	F23W1	E1046-15B	S	07/29/2006	16:27:00	100-41-4	Ethylbenzene	4.7	U	ug/Kg	4.7	07/20/2006	GP-2A4
35524	F23Q0	F23W1	E1046-15B	S	07/29/2006	16:27:00	179601-23-1	m,p-Xylene	4.7	U	ug/Kg	4.7	07/20/2006	GP-2A4
35524	F23Q0	F23W1	E1046-15B	S	07/29/2006	16:27:00	95-47-6	o-Xylene	4.7	U	ug/Kg	4.7	07/20/2006	GP-2A4
35524	F23Q0	F23W1	E1046-15B	S	07/29/2006	16:27:00	100-42-5	Styrene	4.7	U	ug/Kg	4.7	07/20/2006	GP-2A4
35524	F23Q0	F23W1	E1046-15B	S	07/29/2006	16:27:00	75-25-2	Bromoform	7.7		ug/Kg	4.7	07/20/2006	GP-2A4
35524	F23Q0	F23W1	E1046-15B	S	07/29/2006	16:27:00	98-82-8	Isopropylbenzene	4.7	U	ug/Kg	4.7	07/20/2006	GP-2A4
35524	F23Q0	F23W1	E1046-15B	S	07/29/2006	16:27:00	79-34-5	1,1,2,2-Tetrachloroethane	4.7	U	ug/Kg	4.7	07/20/2006	GP-2A4
35524	F23Q0	F23W1	E1046-15B	S	07/29/2006	16:27:00	541-73-1	1,3-Dichlorobenzene	4.7	U	ug/Kg	4.7	07/20/2006	GP-2A4
35524	F23Q0	F23W1	E1046-15B	S	07/29/2006	16:27:00	106-46-7	1,4-Dichlorobenzene	4.7	U	ug/Kg	4.7	07/20/2006	GP-2A4
35524	F23Q0	F23W1	E1046-15B	S	07/29/2006	16:27:00	95-50-1	1,2-Dichlorobenzene	4.7	U	ug/Kg	4.7	07/20/2006	GP-2A4
35524	F23Q0	F23W1	E1046-15B	S	07/29/2006	16:27:00	96-12-8	1,2-Dibromo-3-chloropropane	4.7	U	ug/Kg	4.7	07/20/2006	GP-2A4
35524	F23Q0	F23W1	E1046-15B	S	07/29/2006	16:27:00	120-82-1	1,2,4-Trichlorobenzene	4.7	U	ug/Kg	4.7	07/20/2006	GP-2A4
35524	F23Q0	F23W1	E1046-15B	S	07/29/2006	16:27:00	87-61-6	1,2,3-Trichlorobenzene	4.7	U	ug/Kg	4.7	07/20/2006	GP-2A4
35524	F23Q0	F23W3	E1046-09B	S	07/29/2006	13:58:00	75-71-8	Dichlorodifluoromethane	5.3	U	ug/Kg	5.3	07/19/2006	GP-1A1
35524	F23Q0	F23W3	E1046-09B	S	07/29/2006	13:58:00	74-87-3	Chloromethane	5.3	U	ug/Kg	5.3	07/19/2006	GP-1A1
35524	F23Q0	F23W3	E1046-09B	S	07/29/2006	13:58:00	75-01-4	Vinyl chloride	5.3	U	ug/Kg	5.3	07/19/2006	GP-1A1
35524	F23Q0	F23W3	E1046-09B	S	07/29/2006	13:58:00	74-83-9	Bromomethane	5.3	U	ug/Kg	5.3	07/19/2006	GP-1A1
35524	F23Q0	F23W3	E1046-09B	S	07/29/2006	13:58:00	75-00-3	Chloroethane	5.3	U	ug/Kg	5.3	07/19/2006	GP-1A1
35524	F23Q0	F23W3	E1046-09B	S	07/29/2006	13:58:00	75-69-4	Trichlorofluoromethane	5.3	U	ug/Kg	5.3	07/19/2006	GP-1A1
35524	F23Q0	F23W3	E1046-09B	S	07/29/2006	13:58:00	75-35-4	1,1-Dichloroethene	5.3	U	ug/Kg	5.3	07/19/2006	GP-1A1
35524	F23Q0	F23W3	E1046-09B	S	07/29/2006	13:58:00	76-13-1	1,1,2-Trichloro-1,2,2-trifluoroethane	5.3	U	ug/Kg	5.3	07/19/2006	GP-1A1
35524	F23Q0	F23W3	E1046-09B	S	07/29/2006	13:58:00	67-64-1	Acetone	11	U	ug/Kg	11	07/19/2006	GP-1A1
35524	F23Q0	F23W3	E1046-09B	S	07/29/2006	13:58:00	75-15-0	Carbon disulfide	5.3	U	ug/Kg	5.3	07/19/2006	GP-1A1
35524	F23Q0	F23W3	E1046-09B	S	07/29/2006	13:58:00	79-20-9	Methyl acetate	5.3	U	ug/Kg	5.3	07/19/2006	GP-1A1
35524	F23Q0	F23W3	E1046-09B	S	07/29/2006	13:58:00	75-09-2	Methylene chloride	5.3	U	ug/Kg	5.3	07/19/2006	GP-1A1
35524	F23Q0	F23W3	E1046-09B	S	07/29/2006	13:58:00	156-60-5	trans-1,2-Dichloroethene	5.3	U	ug/Kg	5.3	07/19/2006	GP-1A1
35524	F23Q0	F23W3	E1046-09B	S	07/29/2006	13:58:00	1634-04-4	Methyl tert-butyl ether	5.3	U	ug/Kg	5.3	07/19/2006	GP-1A1
35524	F23Q0	F23W3	E1046-09B	S	07/29/2006	13:58:00	75-34-3	1,1-Dichloroethane	5.3	U	ug/Kg	5.3	07/19/2006	GP-1A1
35524	F23Q0	F23W3	E1046-09B	S	07/29/2006	13:58:00	156-59-2	cis-1,2-Dichloroethene	130		ug/Kg	5.3	07/19/2006	GP-1A1
35524	F23Q0	F23W3	E1046-09B	S	07/29/2006	13:58:00	78-93-3	2-Butanone	11	U	ug/Kg	11	07/19/2006	GP-1A1
35524	F23Q0	F23W3	E1046-09B	S	07/29/2006	13:58:00	74-97-5	Bromochloromethane	5.3	U	ug/Kg	5.3	07/19/2006	GP-1A1
35524	F23Q0	F23W3	E1046-09B	S	07/29/2006	13:58:00	67-66-3	Chloroform	5.3	U	ug/Kg	5.3	07/19/2006	GP-1A1
35524	F23Q0	F23W3	E1046-09B	S	07/29/2006	13:58:00	71-55-6	1,1,1-Trichloroethane	5.3	U	ug/Kg	5.3	07/19/2006	GP-1A1

35524	F23Q0	F23W3	E1046-09B	S	07/29/2006	13:58:00	110-82-7	Cyclohexane	5.3	U	ug/Kg	5.3	07/19/2006	GP-1A1
35524	F23Q0	F23W3	E1046-09B	S	07/29/2006	13:58:00	56-23-5	Carbon tetrachloride	5.3	U	ug/Kg	5.3	07/19/2006	GP-1A1
35524	F23Q0	F23W3	E1046-09B	S	07/29/2006	13:58:00	71-43-2	Benzene	5.3	U	ug/Kg	5.3	07/19/2006	GP-1A1
35524	F23Q0	F23W3	E1046-09B	S	07/29/2006	13:58:00	107-06-2	1,2-Dichloroethane	5.3	U	ug/Kg	5.3	07/19/2006	GP-1A1
35524	F23Q0	F23W3	E1046-09B	S	07/29/2006	13:58:00	123-91-1	1,4-Dioxane	110	UR	ug/Kg	110	07/19/2006	GP-1A1
35524	F23Q0	F23W3	E1046-09B	S	07/29/2006	13:58:00	79-01-6	Trichloroethene	36		ug/Kg	5.3	07/19/2006	GP-1A1
35524	F23Q0	F23W3	E1046-09B	S	07/29/2006	13:58:00	108-87-2	Methylcyclohexane	5.3	U	ug/Kg	5.3	07/19/2006	GP-1A1
35524	F23Q0	F23W3	E1046-09B	S	07/29/2006	13:58:00	78-87-5	1,2-Dichloropropane	5.3	U	ug/Kg	5.3	07/19/2006	GP-1A1
35524	F23Q0	F23W3	E1046-09B	S	07/29/2006	13:58:00	75-27-4	Bromodichloromethane	5.3	U	ug/Kg	5.3	07/19/2006	GP-1A1
35524	F23Q0	F23W3	E1046-09B	S	07/29/2006	13:58:00	10061-01-5	cis-1,3-Dichloropropene	5.3	U	ug/Kg	5.3	07/19/2006	GP-1A1
35524	F23Q0	F23W3	E1046-09B	S	07/29/2006	13:58:00	108-10-1	4-Methyl-2-pentanone	11	U	ug/Kg	11	07/19/2006	GP-1A1
35524	F23Q0	F23W3	E1046-09B	S	07/29/2006	13:58:00	108-88-3	Toluene	5.3	U	ug/Kg	5.3	07/19/2006	GP-1A1
35524	F23Q0	F23W3	E1046-09B	S	07/29/2006	13:58:00	10061-02-6	trans-1,3-Dichloropropene	5.3	U	ug/Kg	5.3	07/19/2006	GP-1A1
35524	F23Q0	F23W3	E1046-09B	S	07/29/2006	13:58:00	79-00-5	1,1,2-Trichloroethane	5.3	U	ug/Kg	5.3	07/19/2006	GP-1A1
35524	F23Q0	F23W3	E1046-09B	S	07/29/2006	13:58:00	127-18-4	Tetrachloroethene	32		ug/Kg	5.3	07/19/2006	GP-1A1
35524	F23Q0	F23W3	E1046-09B	S	07/29/2006	13:58:00	591-78-6	2-Hexanone	11	U	ug/Kg	11	07/19/2006	GP-1A1
35524	F23Q0	F23W3	E1046-09B	S	07/29/2006	13:58:00	124-48-1	Dibromochloromethane	5.3	U	ug/Kg	5.3	07/19/2006	GP-1A1
35524	F23Q0	F23W3	E1046-09B	S	07/29/2006	13:58:00	106-93-4	1,2-Dibromoethane	5.3	U	ug/Kg	5.3	07/19/2006	GP-1A1
35524	F23Q0	F23W3	E1046-09B	S	07/29/2006	13:58:00	108-90-7	Chlorobenzene	5.3	U	ug/Kg	5.3	07/19/2006	GP-1A1
35524	F23Q0	F23W3	E1046-09B	S	07/29/2006	13:58:00	100-41-4	Ethylbenzene	5.3	U	ug/Kg	5.3	07/19/2006	GP-1A1
35524	F23Q0	F23W3	E1046-09B	S	07/29/2006	13:58:00	179601-23-1	m,p-Xylene	5.3	U	ug/Kg	5.3	07/19/2006	GP-1A1
35524	F23Q0	F23W3	E1046-09B	S	07/29/2006	13:58:00	95-47-6	o-Xylene	5.3	U	ug/Kg	5.3	07/19/2006	GP-1A1
35524	F23Q0	F23W3	E1046-09B	S	07/29/2006	13:58:00	100-42-5	Styrene	5.3	U	ug/Kg	5.3	07/19/2006	GP-1A1
35524	F23Q0	F23W3	E1046-09B	S	07/29/2006	13:58:00	75-25-2	Bromoform	5.3	U	ug/Kg	5.3	07/19/2006	GP-1A1
35524	F23Q0	F23W3	E1046-09B	S	07/29/2006	13:58:00	98-82-8	Isopropylbenzene	5.3	U	ug/Kg	5.3	07/19/2006	GP-1A1
35524	F23Q0	F23W3	E1046-09B	S	07/29/2006	13:58:00	79-34-5	1,1,2,2-Tetrachloroethane	5.3	U	ug/Kg	5.3	07/19/2006	GP-1A1
35524	F23Q0	F23W3	E1046-09B	S	07/29/2006	13:58:00	541-73-1	1,3-Dichlorobenzene	5.3	U	ug/Kg	5.3	07/19/2006	GP-1A1
35524	F23Q0	F23W3	E1046-09B	S	07/29/2006	13:58:00	106-46-7	1,4-Dichlorobenzene	5.3	U	ug/Kg	5.3	07/19/2006	GP-1A1
35524	F23Q0	F23W3	E1046-09B	S	07/29/2006	13:58:00	95-50-1	1,2-Dichlorobenzene	5.3	U	ug/Kg	5.3	07/19/2006	GP-1A1
35524	F23Q0	F23W3	E1046-09B	S	07/29/2006	13:58:00	96-12-8	1,2-Dibromo-3-chloropropane	5.3	U	ug/Kg	5.3	07/19/2006	GP-1A1
35524	F23Q0	F23W3	E1046-09B	S	07/29/2006	13:58:00	120-82-1	1,2,4-Trichlorobenzene	5.3	U	ug/Kg	5.3	07/19/2006	GP-1A1
35524	F23Q0	F23W3	E1046-09B	S	07/29/2006	13:58:00	87-61-6	1,2,3-Trichlorobenzene	5.3	U	ug/Kg	5.3	07/19/2006	GP-1A1
35524	F23Q0	F23W4	E1046-10B	S	07/29/2006	14:28:00	75-71-8	Dichlorodifluoromethane	5.7	U	ug/Kg	5.7	07/19/2006	GP-1A2
35524	F23Q0	F23W4	E1046-10B	S	07/29/2006	14:28:00	74-87-3	Chloromethane	5.7	U	ug/Kg	5.7	07/19/2006	GP-1A2
35524	F23Q0	F23W4	E1046-10B	S	07/29/2006	14:28:00	75-01-4	Vinyl chloride	5.7	U	ug/Kg	5.7	07/19/2006	GP-1A2
35524	F23Q0	F23W4	E1046-10B	S	07/29/2006	14:28:00	74-83-9	Bromomethane	5.7	U	ug/Kg	5.7	07/19/2006	GP-1A2
35524	F23Q0	F23W4	E1046-10B	S	07/29/2006	14:28:00	75-00-3	Chloroethane	5.7	U	ug/Kg	5.7	07/19/2006	GP-1A2
35524	F23Q0	F23W4	E1046-10B	S	07/29/2006	14:28:00	75-69-4	Trichlorofluoromethane	5.7	U	ug/Kg	5.7	07/19/2006	GP-1A2
35524	F23Q0	F23W4	E1046-10B	S	07/29/2006	14:28:00	75-35-4	1,1-Dichloroethene	5.7	U	ug/Kg	5.7	07/19/2006	GP-1A2
35524	F23Q0	F23W4	E1046-10B	S	07/29/2006	14:28:00	76-13-1	1,1,2-Trichloro-1,2,2-trifluoroethane	5.7	U	ug/Kg	5.7	07/19/2006	GP-1A2
35524	F23Q0	F23W4	E1046-10B	S	07/29/2006	14:28:00	67-64-1	Acetone	11	U	ug/Kg	11	07/19/2006	GP-1A2
35524	F23Q0	F23W4	E1046-10B	S	07/29/2006	14:28:00	75-15-0	Carbon disulfide	5.7	U	ug/Kg	5.7	07/19/2006	GP-1A2
35524	F23Q0	F23W4	E1046-10B	S	07/29/2006	14:28:00	79-20-9	Methyl acetate	5.7	U	ug/Kg	5.7	07/19/2006	GP-1A2
35524	F23Q0	F23W4	E1046-10B	S	07/29/2006	14:28:00	75-09-2	Methylene chloride	5.7	U	ug/Kg	5.7	07/19/2006	GP-1A2
35524	F23Q0	F23W4	E1046-10B	S	07/29/2006	14:28:00	156-60-5	trans-1,2-Dichloroethene	5.7	U	ug/Kg	5.7	07/19/2006	GP-1A2
35524	F23Q0	F23W4	E1046-10B	S	07/29/2006	14:28:00	1634-04-4	Methyl tert-butyl ether	5.7	U	ug/Kg	5.7	07/19/2006	GP-1A2
35524	F23Q0	F23W4	E1046-10B	S	07/29/2006	14:28:00	75-34-3	1,1-Dichloroethane	5.7	U	ug/Kg	5.7	07/19/2006	GP-1A2
35524	F23Q0	F23W4	E1046-10B	S	07/29/2006	14:28:00	156-59-2	cis-1,2-Dichloroethene	17		ug/Kg	5.7	07/19/2006	GP-1A2
35524	F23Q0	F23W4	E1046-10B	S	07/29/2006	14:28:00	78-93-3	2-Butanone	11	U	ug/Kg	11	07/19/2006	GP-1A2
35524	F23Q0	F23W4	E1046-10B	S	07/29/2006	14:28:00	74-97-5	Bromochloromethane	5.7	U	ug/Kg	5.7	07/19/2006	GP-1A2

35524	F23Q0	F23W4	E1046-10B	S	07/29/2006	14:28:00	67-66-3	Chloroform	5.7	U	ug/Kg	5.7	07/19/2006 GP-1A2
35524	F23Q0	F23W4	E1046-10B	S	07/29/2006	14:28:00	71-55-6	1,1,1-Trichloroethane	5.7	U	ug/Kg	5.7	07/19/2006 GP-1A2
35524	F23Q0	F23W4	E1046-10B	S	07/29/2006	14:28:00	110-82-7	Cyclohexane	5.7	U	ug/Kg	5.7	07/19/2006 GP-1A2
35524	F23Q0	F23W4	E1046-10B	S	07/29/2006	14:28:00	56-23-5	Carbon tetrachloride	5.7	U	ug/Kg	5.7	07/19/2006 GP-1A2
35524	F23Q0	F23W4	E1046-10B	S	07/29/2006	14:28:00	71-43-2	Benzene	5.7	U	ug/Kg	5.7	07/19/2006 GP-1A2
35524	F23Q0	F23W4	E1046-10B	S	07/29/2006	14:28:00	107-06-2	1,2-Dichloroethane	5.7	U	ug/Kg	5.7	07/19/2006 GP-1A2
35524	F23Q0	F23W4	E1046-10B	S	07/29/2006	14:28:00	123-91-1	1,4-Dioxane	110	UR	ug/Kg	110	07/19/2006 GP-1A2
35524	F23Q0	F23W4	E1046-10B	S	07/29/2006	14:28:00	79-01-6	Trichloroethene	5.7	U	ug/Kg	5.7	07/19/2006 GP-1A2
35524	F23Q0	F23W4	E1046-10B	S	07/29/2006	14:28:00	108-87-2	Methylcyclohexane	5.7	U	ug/Kg	5.7	07/19/2006 GP-1A2
35524	F23Q0	F23W4	E1046-10B	S	07/29/2006	14:28:00	78-87-5	1,2-Dichloropropane	5.7	U	ug/Kg	5.7	07/19/2006 GP-1A2
35524	F23Q0	F23W4	E1046-10B	S	07/29/2006	14:28:00	75-27-4	Bromodichloromethane	5.7	U	ug/Kg	5.7	07/19/2006 GP-1A2
35524	F23Q0	F23W4	E1046-10B	S	07/29/2006	14:28:00	10061-01-5	cis-1,3-Dichloropropene	5.7	U	ug/Kg	5.7	07/19/2006 GP-1A2
35524	F23Q0	F23W4	E1046-10B	S	07/29/2006	14:28:00	108-10-1	4-Methyl-2-pentanone	11	U	ug/Kg	11	07/19/2006 GP-1A2
35524	F23Q0	F23W4	E1046-10B	S	07/29/2006	14:28:00	108-88-3	Toluene	5.7	U	ug/Kg	5.7	07/19/2006 GP-1A2
35524	F23Q0	F23W4	E1046-10B	S	07/29/2006	14:28:00	10061-02-6	trans-1,3-Dichloropropene	5.7	U	ug/Kg	5.7	07/19/2006 GP-1A2
35524	F23Q0	F23W4	E1046-10B	S	07/29/2006	14:28:00	79-00-5	1,1,2-Trichloroethane	5.7	U	ug/Kg	5.7	07/19/2006 GP-1A2
35524	F23Q0	F23W4	E1046-10B	S	07/29/2006	14:28:00	127-18-4	Tetrachloroethene	5.3	LJ	ug/Kg	5.7	07/19/2006 GP-1A2
35524	F23Q0	F23W4	E1046-10B	S	07/29/2006	14:28:00	591-78-6	2-Hexanone	11	U	ug/Kg	11	07/19/2006 GP-1A2
35524	F23Q0	F23W4	E1046-10B	S	07/29/2006	14:28:00	124-48-1	Dibromochloromethane	5.7	U	ug/Kg	5.7	07/19/2006 GP-1A2
35524	F23Q0	F23W4	E1046-10B	S	07/29/2006	14:28:00	106-93-4	1,2-Dibromoethane	5.7	U	ug/Kg	5.7	07/19/2006 GP-1A2
35524	F23Q0	F23W4	E1046-10B	S	07/29/2006	14:28:00	108-90-7	Chlorobenzene	5.7	U	ug/Kg	5.7	07/19/2006 GP-1A2
35524	F23Q0	F23W4	E1046-10B	S	07/29/2006	14:28:00	100-41-4	Ethylbenzene	5.7	U	ug/Kg	5.7	07/19/2006 GP-1A2
35524	F23Q0	F23W4	E1046-10B	S	07/29/2006	14:28:00	179601-23-1	m,p-Xylene	5.7	U	ug/Kg	5.7	07/19/2006 GP-1A2
35524	F23Q0	F23W4	E1046-10B	S	07/29/2006	14:28:00	95-47-6	o-Xylene	5.7	U	ug/Kg	5.7	07/19/2006 GP-1A2
35524	F23Q0	F23W4	E1046-10B	S	07/29/2006	14:28:00	100-42-5	Styrene	5.7	U	ug/Kg	5.7	07/19/2006 GP-1A2
35524	F23Q0	F23W4	E1046-10B	S	07/29/2006	14:28:00	75-25-2	Bromoform	15	J	ug/Kg	5.7	07/19/2006 GP-1A2
35524	F23Q0	F23W4	E1046-10B	S	07/29/2006	14:28:00	98-82-8	Isopropylbenzene	5.7	U	ug/Kg	5.7	07/19/2006 GP-1A2
35524	F23Q0	F23W4	E1046-10B	S	07/29/2006	14:28:00	79-34-5	1,1,2,2-Tetrachloroethane	5.7	U	ug/Kg	5.7	07/19/2006 GP-1A2
35524	F23Q0	F23W4	E1046-10B	S	07/29/2006	14:28:00	541-73-1	1,3-Dichlorobenzene	5.7	U	ug/Kg	5.7	07/19/2006 GP-1A2
35524	F23Q0	F23W4	E1046-10B	S	07/29/2006	14:28:00	106-46-7	1,4-Dichlorobenzene	5.7	U	ug/Kg	5.7	07/19/2006 GP-1A2
35524	F23Q0	F23W4	E1046-10B	S	07/29/2006	14:28:00	95-50-1	1,2-Dichlorobenzene	5.7	U	ug/Kg	5.7	07/19/2006 GP-1A2
35524	F23Q0	F23W4	E1046-10B	S	07/29/2006	14:28:00	96-12-8	1,2-Dibromo-3-chloropropane	5.7	U	ug/Kg	5.7	07/19/2006 GP-1A2
35524	F23Q0	F23W4	E1046-10B	S	07/29/2006	14:28:00	120-82-1	1,2,4-Trichlorobenzene	5.7	U	ug/Kg	5.7	07/19/2006 GP-1A2
35524	F23Q0	F23W4	E1046-10B	S	07/29/2006	14:28:00	87-61-6	1,2,3-Trichlorobenzene	5.7	U	ug/Kg	5.7	07/19/2006 GP-1A2
35524	F23Q0	F23W5	E1046-11B	S	07/29/2006	14:58:00	75-71-8	Dichlorodifluoromethane	5.4	U	ug/Kg	5.4	07/19/2006 GP-1A3
35524	F23Q0	F23W5	E1046-11B	S	07/29/2006	14:58:00	74-87-3	Chloromethane	5.4	U	ug/Kg	5.4	07/19/2006 GP-1A3
35524	F23Q0	F23W5	E1046-11B	S	07/29/2006	14:58:00	75-01-4	Vinyl chloride	5.4	U	ug/Kg	5.4	07/19/2006 GP-1A3
35524	F23Q0	F23W5	E1046-11B	S	07/29/2006	14:58:00	74-83-9	Bromomethane	5.4	U	ug/Kg	5.4	07/19/2006 GP-1A3
35524	F23Q0	F23W5	E1046-11B	S	07/29/2006	14:58:00	75-00-3	Chloroethane	5.4	U	ug/Kg	5.4	07/19/2006 GP-1A3
35524	F23Q0	F23W5	E1046-11B	S	07/29/2006	14:58:00	75-69-4	Trichlorofluoromethane	5.4	U	ug/Kg	5.4	07/19/2006 GP-1A3
35524	F23Q0	F23W5	E1046-11B	S	07/29/2006	14:58:00	75-35-4	1,1-Dichloroethene	5.4	U	ug/Kg	5.4	07/19/2006 GP-1A3
35524	F23Q0	F23W5	E1046-11B	S	07/29/2006	14:58:00	76-13-1	1,1,2-Trichloro-1,2,2-trifluoroethane	5.4	U	ug/Kg	5.4	07/19/2006 GP-1A3
35524	F23Q0	F23W5	E1046-11B	S	07/29/2006	14:58:00	67-64-1	Acetone	11	U	ug/Kg	11	07/19/2006 GP-1A3
35524	F23Q0	F23W5	E1046-11B	S	07/29/2006	14:58:00	75-15-0	Carbon disulfide	5.4	U	ug/Kg	5.4	07/19/2006 GP-1A3
35524	F23Q0	F23W5	E1046-11B	S	07/29/2006	14:58:00	79-20-9	Methyl acetate	5.4	U	ug/Kg	5.4	07/19/2006 GP-1A3
35524	F23Q0	F23W5	E1046-11B	S	07/29/2006	14:58:00	75-09-2	Methylene chloride	5.4	U	ug/Kg	5.4	07/19/2006 GP-1A3
35524	F23Q0	F23W5	E1046-11B	S	07/29/2006	14:58:00	156-60-5	trans-1,2-Dichloroethene	5.4	U	ug/Kg	5.4	07/19/2006 GP-1A3
35524	F23Q0	F23W5	E1046-11B	S	07/29/2006	14:58:00	1634-04-4	Methyl tert-butyl ether	5.4	U	ug/Kg	5.4	07/19/2006 GP-1A3
35524	F23Q0	F23W5	E1046-11B	S	07/29/2006	14:58:00	75-34-3	1,1-Dichloroethane	5.4	U	ug/Kg	5.4	07/19/2006 GP-1A3
35524	F23Q0	F23W5	E1046-11B	S	07/29/2006	14:58:00	156-59-2	cis-1,2-Dichloroethene	5.4	U	ug/Kg	5.4	07/19/2006 GP-1A3

35524	F23Q0	F23W5	E1046-11B	S	07/29/2006	14:58:00	78-93-3	2-Butanone	11	U	ug/Kg	11	07/19/2006	GP-1A3
35524	F23Q0	F23W5	E1046-11B	S	07/29/2006	14:58:00	74-97-5	Bromochloromethane	5.4	U	ug/Kg	5.4	07/19/2006	GP-1A3
35524	F23Q0	F23W5	E1046-11B	S	07/29/2006	14:58:00	67-66-3	Chloroform	5.4	U	ug/Kg	5.4	07/19/2006	GP-1A3
35524	F23Q0	F23W5	E1046-11B	S	07/29/2006	14:58:00	71-55-6	1,1,1-Trichloroethane	5.4	U	ug/Kg	5.4	07/19/2006	GP-1A3
35524	F23Q0	F23W5	E1046-11B	S	07/29/2006	14:58:00	110-82-7	Cyclohexane	5.4	U	ug/Kg	5.4	07/19/2006	GP-1A3
35524	F23Q0	F23W5	E1046-11B	S	07/29/2006	14:58:00	56-23-5	Carbon tetrachloride	5.4	U	ug/Kg	5.4	07/19/2006	GP-1A3
35524	F23Q0	F23W5	E1046-11B	S	07/29/2006	14:58:00	71-43-2	Benzene	5.4	U	ug/Kg	5.4	07/19/2006	GP-1A3
35524	F23Q0	F23W5	E1046-11B	S	07/29/2006	14:58:00	107-06-2	1,2-Dichloroethane	5.4	U	ug/Kg	5.4	07/19/2006	GP-1A3
35524	F23Q0	F23W5	E1046-11B	S	07/29/2006	14:58:00	123-91-1	1,4-Dioxane	110	UR	ug/Kg	110	07/19/2006	GP-1A3
35524	F23Q0	F23W5	E1046-11B	S	07/29/2006	14:58:00	79-01-6	Trichloroethene	5.4	U	ug/Kg	5.4	07/19/2006	GP-1A3
35524	F23Q0	F23W5	E1046-11B	S	07/29/2006	14:58:00	108-87-2	Methylcyclohexane	5.4	U	ug/Kg	5.4	07/19/2006	GP-1A3
35524	F23Q0	F23W5	E1046-11B	S	07/29/2006	14:58:00	78-87-5	1,2-Dichloropropane	5.4	U	ug/Kg	5.4	07/19/2006	GP-1A3
35524	F23Q0	F23W5	E1046-11B	S	07/29/2006	14:58:00	75-27-4	Bromodichloromethane	5.4	U	ug/Kg	5.4	07/19/2006	GP-1A3
35524	F23Q0	F23W5	E1046-11B	S	07/29/2006	14:58:00	10061-01-5	cis-1,3-Dichloropropene	5.4	U	ug/Kg	5.4	07/19/2006	GP-1A3
35524	F23Q0	F23W5	E1046-11B	S	07/29/2006	14:58:00	108-10-1	4-Methyl-2-pentanone	11	U	ug/Kg	11	07/19/2006	GP-1A3
35524	F23Q0	F23W5	E1046-11B	S	07/29/2006	14:58:00	108-88-3	Toluene	5.4	U	ug/Kg	5.4	07/19/2006	GP-1A3
35524	F23Q0	F23W5	E1046-11B	S	07/29/2006	14:58:00	10061-02-6	trans-1,3-Dichloropropene	5.4	U	ug/Kg	5.4	07/19/2006	GP-1A3
35524	F23Q0	F23W5	E1046-11B	S	07/29/2006	14:58:00	79-00-5	1,1,2-Trichloroethane	5.4	U	ug/Kg	5.4	07/19/2006	GP-1A3
35524	F23Q0	F23W5	E1046-11B	S	07/29/2006	14:58:00	127-18-4	Tetrachloroethene	5.4	U	ug/Kg	5.4	07/19/2006	GP-1A3
35524	F23Q0	F23W5	E1046-11B	S	07/29/2006	14:58:00	591-78-6	2-Hexanone	11	U	ug/Kg	11	07/19/2006	GP-1A3
35524	F23Q0	F23W5	E1046-11B	S	07/29/2006	14:58:00	124-48-1	Dibromochloromethane	5.4	U	ug/Kg	5.4	07/19/2006	GP-1A3
35524	F23Q0	F23W5	E1046-11B	S	07/29/2006	14:58:00	106-93-4	1,2-Dibromoethane	5.4	U	ug/Kg	5.4	07/19/2006	GP-1A3
35524	F23Q0	F23W5	E1046-11B	S	07/29/2006	14:58:00	108-90-7	Chlorobenzene	5.4	U	ug/Kg	5.4	07/19/2006	GP-1A3
35524	F23Q0	F23W5	E1046-11B	S	07/29/2006	14:58:00	100-41-4	Ethylbenzene	5.4	U	ug/Kg	5.4	07/19/2006	GP-1A3
35524	F23Q0	F23W5	E1046-11B	S	07/29/2006	14:58:00	179601-23-1	m,p-Xylene	5.4	U	ug/Kg	5.4	07/19/2006	GP-1A3
35524	F23Q0	F23W5	E1046-11B	S	07/29/2006	14:58:00	95-47-6	o-Xylene	5.4	U	ug/Kg	5.4	07/19/2006	GP-1A3
35524	F23Q0	F23W5	E1046-11B	S	07/29/2006	14:58:00	100-42-5	Styrene	5.4	U	ug/Kg	5.4	07/19/2006	GP-1A3
35524	F23Q0	F23W5	E1046-11B	S	07/29/2006	14:58:00	75-25-2	Bromoform	5.4	U	ug/Kg	5.4	07/19/2006	GP-1A3
35524	F23Q0	F23W5	E1046-11B	S	07/29/2006	14:58:00	98-82-8	Isopropylbenzene	5.4	U	ug/Kg	5.4	07/19/2006	GP-1A3
35524	F23Q0	F23W5	E1046-11B	S	07/29/2006	14:58:00	79-34-5	1,1,2,2-Tetrachloroethane	5.4	U	ug/Kg	5.4	07/19/2006	GP-1A3
35524	F23Q0	F23W5	E1046-11B	S	07/29/2006	14:58:00	541-73-1	1,3-Dichlorobenzene	5.4	U	ug/Kg	5.4	07/19/2006	GP-1A3
35524	F23Q0	F23W5	E1046-11B	S	07/29/2006	14:58:00	106-46-7	1,4-Dichlorobenzene	5.4	U	ug/Kg	5.4	07/19/2006	GP-1A3
35524	F23Q0	F23W5	E1046-11B	S	07/29/2006	14:58:00	95-50-1	1,2-Dichlorobenzene	5.4	U	ug/Kg	5.4	07/19/2006	GP-1A3
35524	F23Q0	F23W5	E1046-11B	S	07/29/2006	14:58:00	96-12-8	1,2-Dibromo-3-chloropropane	5.4	U	ug/Kg	5.4	07/19/2006	GP-1A3
35524	F23Q0	F23W5	E1046-11B	S	07/29/2006	14:58:00	120-82-1	1,2,4-Trichlorobenzene	5.4	U	ug/Kg	5.4	07/19/2006	GP-1A3
35524	F23Q0	F23W5	E1046-11B	S	07/29/2006	14:58:00	87-61-6	1,2,3-Trichlorobenzene	5.4	U	ug/Kg	5.4	07/19/2006	GP-1A3
35524	F23Q0	F23W9	E1046-16C	S	07/30/2006	01:43:00	75-71-8	Dichlorodifluoromethane	330	UJ	ug/Kg	330	07/20/2006	GP-2A1A
35524	F23Q0	F23W9	E1046-16C	S	07/30/2006	01:43:00	74-87-3	Chloromethane	330	UJ	ug/Kg	330	07/20/2006	GP-2A1A
35524	F23Q0	F23W9	E1046-16C	S	07/30/2006	01:43:00	75-01-4	Vinyl chloride	330	U	ug/Kg	330	07/20/2006	GP-2A1A
35524	F23Q0	F23W9	E1046-16C	S	07/30/2006	01:43:00	74-83-9	Bromomethane	330	UJ	ug/Kg	330	07/20/2006	GP-2A1A
35524	F23Q0	F23W9	E1046-16C	S	07/30/2006	01:43:00	75-00-3	Chloroethane	330	UJ	ug/Kg	330	07/20/2006	GP-2A1A
35524	F23Q0	F23W9	E1046-16C	S	07/30/2006	01:43:00	75-69-4	Trichlorofluoromethane	330	U	ug/Kg	330	07/20/2006	GP-2A1A
35524	F23Q0	F23W9	E1046-16C	S	07/30/2006	01:43:00	75-35-4	1,1-Dichloroethene	330	U	ug/Kg	330	07/20/2006	GP-2A1A
35524	F23Q0	F23W9	E1046-16C	S	07/30/2006	01:43:00	76-13-1	1,1,2-Trichloro-1,2,2-trifluoroethane	330	U	ug/Kg	330	07/20/2006	GP-2A1A
35524	F23Q0	F23W9	E1046-16C	S	07/30/2006	01:43:00	67-64-1	Acetone	650	U	ug/Kg	650	07/20/2006	GP-2A1A
35524	F23Q0	F23W9	E1046-16C	S	07/30/2006	01:43:00	75-15-0	Carbon disulfide	330	UJ	ug/Kg	330	07/20/2006	GP-2A1A
35524	F23Q0	F23W9	E1046-16C	S	07/30/2006	01:43:00	79-20-9	Methyl acetate	330	U	ug/Kg	330	07/20/2006	GP-2A1A
35524	F23Q0	F23W9	E1046-16C	S	07/30/2006	01:43:00	75-09-2	Methylene chloride	330	U	ug/Kg	330	07/20/2006	GP-2A1A
35524	F23Q0	F23W9	E1046-16C	S	07/30/2006	01:43:00	156-60-5	trans-1,2-Dichloroethene	330	U	ug/Kg	330	07/20/2006	GP-2A1A
35524	F23Q0	F23W9	E1046-16C	S	07/30/2006	01:43:00	1634-04-4	Methyl tert-butyl ether	330	U	ug/Kg	330	07/20/2006	GP-2A1A

35524	F23Q0	F23W9	E1046-16C	S	07/30/2006	01:43:00	75-34-3	1,1-Dichloroethane	330	U	ug/Kg	330	07/20/2006	GP-2A1A
35524	F23Q0	F23W9	E1046-16C	S	07/30/2006	01:43:00	156-59-2	cis-1,2-Dichloroethene	330	U	ug/Kg	330	07/20/2006	GP-2A1A
35524	F23Q0	F23W9	E1046-16C	S	07/30/2006	01:43:00	78-93-3	2-Butanone	650	U	ug/Kg	650	07/20/2006	GP-2A1A
35524	F23Q0	F23W9	E1046-16C	S	07/30/2006	01:43:00	74-97-5	Bromochloromethane	330	U	ug/Kg	330	07/20/2006	GP-2A1A
35524	F23Q0	F23W9	E1046-16C	S	07/30/2006	01:43:00	67-66-3	Chloroform	330	U	ug/Kg	330	07/20/2006	GP-2A1A
35524	F23Q0	F23W9	E1046-16C	S	07/30/2006	01:43:00	71-55-6	1,1,1-Trichloroethane	330	U	ug/Kg	330	07/20/2006	GP-2A1A
35524	F23Q0	F23W9	E1046-16C	S	07/30/2006	01:43:00	110-82-7	Cyclohexane	330	U	ug/Kg	330	07/20/2006	GP-2A1A
35524	F23Q0	F23W9	E1046-16C	S	07/30/2006	01:43:00	56-23-5	Carbon tetrachloride	330	U	ug/Kg	330	07/20/2006	GP-2A1A
35524	F23Q0	F23W9	E1046-16C	S	07/30/2006	01:43:00	71-43-2	Benzene	330	U	ug/Kg	330	07/20/2006	GP-2A1A
35524	F23Q0	F23W9	E1046-16C	S	07/30/2006	01:43:00	107-06-2	1,2-Dichloroethane	330	U	ug/Kg	330	07/20/2006	GP-2A1A
35524	F23Q0	F23W9	E1046-16C	S	07/30/2006	01:43:00	123-91-1	1,4-Dioxane	6500	UR	ug/Kg	6500	07/20/2006	GP-2A1A
35524	F23Q0	F23W9	E1046-16C	S	07/30/2006	01:43:00	79-01-6	Trichloroethene	330	U	ug/Kg	330	07/20/2006	GP-2A1A
35524	F23Q0	F23W9	E1046-16C	S	07/30/2006	01:43:00	108-87-2	Methylcyclohexane	330	U	ug/Kg	330	07/20/2006	GP-2A1A
35524	F23Q0	F23W9	E1046-16C	S	07/30/2006	01:43:00	78-87-5	1,2-Dichloropropane	330	U	ug/Kg	330	07/20/2006	GP-2A1A
35524	F23Q0	F23W9	E1046-16C	S	07/30/2006	01:43:00	75-27-4	Bromodichloromethane	330	U	ug/Kg	330	07/20/2006	GP-2A1A
35524	F23Q0	F23W9	E1046-16C	S	07/30/2006	01:43:00	10061-01-5	cis-1,3-Dichloropropene	330	U	ug/Kg	330	07/20/2006	GP-2A1A
35524	F23Q0	F23W9	E1046-16C	S	07/30/2006	01:43:00	108-10-1	4-Methyl-2-pentanone	650	U	ug/Kg	650	07/20/2006	GP-2A1A
35524	F23Q0	F23W9	E1046-16C	S	07/30/2006	01:43:00	108-88-3	Toluene	330	U	ug/Kg	330	07/20/2006	GP-2A1A
35524	F23Q0	F23W9	E1046-16C	S	07/30/2006	01:43:00	10061-02-6	trans-1,3-Dichloropropene	330	U	ug/Kg	330	07/20/2006	GP-2A1A
35524	F23Q0	F23W9	E1046-16C	S	07/30/2006	01:43:00	79-00-5	1,1,2-Trichloroethane	330	U	ug/Kg	330	07/20/2006	GP-2A1A
35524	F23Q0	F23W9	E1046-16C	S	07/30/2006	01:43:00	127-18-4	Tetrachloroethene	4900		ug/Kg	330	07/20/2006	GP-2A1A
35524	F23Q0	F23W9	E1046-16C	S	07/30/2006	01:43:00	591-78-6	2-Hexanone	650	U	ug/Kg	650	07/20/2006	GP-2A1A
35524	F23Q0	F23W9	E1046-16C	S	07/30/2006	01:43:00	124-48-1	Dibromochloromethane	330	U	ug/Kg	330	07/20/2006	GP-2A1A
35524	F23Q0	F23W9	E1046-16C	S	07/30/2006	01:43:00	106-93-4	1,2-Dibromoethane	330	U	ug/Kg	330	07/20/2006	GP-2A1A
35524	F23Q0	F23W9	E1046-16C	S	07/30/2006	01:43:00	108-90-7	Chlorobenzene	330	U	ug/Kg	330	07/20/2006	GP-2A1A
35524	F23Q0	F23W9	E1046-16C	S	07/30/2006	01:43:00	100-41-4	Ethylbenzene	330	U	ug/Kg	330	07/20/2006	GP-2A1A
35524	F23Q0	F23W9	E1046-16C	S	07/30/2006	01:43:00	179601-23-1	m,p-Xylene	330	U	ug/Kg	330	07/20/2006	GP-2A1A
35524	F23Q0	F23W9	E1046-16C	S	07/30/2006	01:43:00	95-47-6	o-Xylene	330	U	ug/Kg	330	07/20/2006	GP-2A1A
35524	F23Q0	F23W9	E1046-16C	S	07/30/2006	01:43:00	100-42-5	Styrene	330	U	ug/Kg	330	07/20/2006	GP-2A1A
35524	F23Q0	F23W9	E1046-16C	S	07/30/2006	01:43:00	75-25-2	Bromoform	330	UJ	ug/Kg	330	07/20/2006	GP-2A1A
35524	F23Q0	F23W9	E1046-16C	S	07/30/2006	01:43:00	98-82-8	Isopropylbenzene	330	U	ug/Kg	330	07/20/2006	GP-2A1A
35524	F23Q0	F23W9	E1046-16C	S	07/30/2006	01:43:00	79-34-5	1,1,2,2-Tetrachloroethane	330	U	ug/Kg	330	07/20/2006	GP-2A1A
35524	F23Q0	F23W9	E1046-16C	S	07/30/2006	01:43:00	541-73-1	1,3-Dichlorobenzene	330	U	ug/Kg	330	07/20/2006	GP-2A1A
35524	F23Q0	F23W9	E1046-16C	S	07/30/2006	01:43:00	106-46-7	1,4-Dichlorobenzene	330	U	ug/Kg	330	07/20/2006	GP-2A1A
35524	F23Q0	F23W9	E1046-16C	S	07/30/2006	01:43:00	95-50-1	1,2-Dichlorobenzene	330	U	ug/Kg	330	07/20/2006	GP-2A1A
35524	F23Q0	F23W9	E1046-16C	S	07/30/2006	01:43:00	96-12-8	1,2-Dibromo-3-chloropropane	330	U	ug/Kg	330	07/20/2006	GP-2A1A
35524	F23Q0	F23W9	E1046-16C	S	07/30/2006	01:43:00	120-82-1	1,2,4-Trichlorobenzene	330	U	ug/Kg	330	07/20/2006	GP-2A1A
35524	F23Q0	F23W9	E1046-16C	S	07/30/2006	01:43:00	87-61-6	1,2,3-Trichlorobenzene	330	U	ug/Kg	330	07/20/2006	GP-2A1A
35524	F23Q0	F23X0	E1046-17C	S	07/29/2006	23:52:00	75-71-8	Dichlorodifluoromethane	270	UJ	ug/Kg	270	07/24/2006	RS-1-1
35524	F23Q0	F23X0	E1046-17C	S	07/29/2006	23:52:00	74-87-3	Chloromethane	270	UJ	ug/Kg	270	07/24/2006	RS-1-1
35524	F23Q0	F23X0	E1046-17C	S	07/29/2006	23:52:00	75-01-4	Vinyl chloride	270	U	ug/Kg	270	07/24/2006	RS-1-1
35524	F23Q0	F23X0	E1046-17C	S	07/29/2006	23:52:00	74-83-9	Bromomethane	270	UJ	ug/Kg	270	07/24/2006	RS-1-1
35524	F23Q0	F23X0	E1046-17C	S	07/29/2006	23:52:00	75-00-3	Chloroethane	270	UJ	ug/Kg	270	07/24/2006	RS-1-1
35524	F23Q0	F23X0	E1046-17C	S	07/29/2006	23:52:00	75-69-4	Trichlorofluoromethane	270	U	ug/Kg	270	07/24/2006	RS-1-1
35524	F23Q0	F23X0	E1046-17C	S	07/29/2006	23:52:00	75-35-4	1,1-Dichloroethene	270	U	ug/Kg	270	07/24/2006	RS-1-1
35524	F23Q0	F23X0	E1046-17C	S	07/29/2006	23:52:00	76-13-1	1,1,2-Trichloro-1,2,2-trifluoroethane	270	U	ug/Kg	270	07/24/2006	RS-1-1
35524	F23Q0	F23X0	E1046-17C	S	07/29/2006	23:52:00	67-64-1	Acetone	540	U	ug/Kg	540	07/24/2006	RS-1-1
35524	F23Q0	F23X0	E1046-17C	S	07/29/2006	23:52:00	75-15-0	Carbon disulfide	270	UJ	ug/Kg	270	07/24/2006	RS-1-1
35524	F23Q0	F23X0	E1046-17C	S	07/29/2006	23:52:00	79-20-9	Methyl acetate	270	U	ug/Kg	270	07/24/2006	RS-1-1
35524	F23Q0	F23X0	E1046-17C	S	07/29/2006	23:52:00	75-09-2	Methylene chloride	270	U	ug/Kg	270	07/24/2006	RS-1-1

35524	F23Q0	F23X0	E1046-17C	S	07/29/2006	23:52:00	156-60-5	trans-1,2-Dichloroethene	270	U	ug/Kg	270	07/24/2006 RS-1-1
35524	F23Q0	F23X0	E1046-17C	S	07/29/2006	23:52:00	1634-04-4	Methyl tert-butyl ether	270	U	ug/Kg	270	07/24/2006 RS-1-1
35524	F23Q0	F23X0	E1046-17C	S	07/29/2006	23:52:00	75-34-3	1,1-Dichloroethane	270	U	ug/Kg	270	07/24/2006 RS-1-1
35524	F23Q0	F23X0	E1046-17C	S	07/29/2006	23:52:00	156-59-2	cis-1,2-Dichloroethene	270	U	ug/Kg	270	07/24/2006 RS-1-1
35524	F23Q0	F23X0	E1046-17C	S	07/29/2006	23:52:00	78-93-3	2-Butanone	340	LJ	ug/Kg	540	07/24/2006 RS-1-1
35524	F23Q0	F23X0	E1046-17C	S	07/29/2006	23:52:00	74-97-5	Bromochloromethane	270	U	ug/Kg	270	07/24/2006 RS-1-1
35524	F23Q0	F23X0	E1046-17C	S	07/29/2006	23:52:00	67-66-3	Chloroform	270	U	ug/Kg	270	07/24/2006 RS-1-1
35524	F23Q0	F23X0	E1046-17C	S	07/29/2006	23:52:00	71-55-6	1,1,1-Trichloroethane	270	U	ug/Kg	270	07/24/2006 RS-1-1
35524	F23Q0	F23X0	E1046-17C	S	07/29/2006	23:52:00	110-82-7	Cyclohexane	270	U	ug/Kg	270	07/24/2006 RS-1-1
35524	F23Q0	F23X0	E1046-17C	S	07/29/2006	23:52:00	56-23-5	Carbon tetrachloride	270	U	ug/Kg	270	07/24/2006 RS-1-1
35524	F23Q0	F23X0	E1046-17C	S	07/29/2006	23:52:00	71-43-2	Benzene	270	U	ug/Kg	270	07/24/2006 RS-1-1
35524	F23Q0	F23X0	E1046-17C	S	07/29/2006	23:52:00	107-06-2	1,2-Dichloroethane	270	U	ug/Kg	270	07/24/2006 RS-1-1
35524	F23Q0	F23X0	E1046-17C	S	07/29/2006	23:52:00	123-91-1	1,4-Dioxane	5400	UR	ug/Kg	5400	07/24/2006 RS-1-1
35524	F23Q0	F23X0	E1046-17C	S	07/29/2006	23:52:00	79-01-6	Trichloroethene	270	U	ug/Kg	270	07/24/2006 RS-1-1
35524	F23Q0	F23X0	E1046-17C	S	07/29/2006	23:52:00	108-87-2	Methylcyclohexane	270	U	ug/Kg	270	07/24/2006 RS-1-1
35524	F23Q0	F23X0	E1046-17C	S	07/29/2006	23:52:00	78-87-5	1,2-Dichloropropane	270	U	ug/Kg	270	07/24/2006 RS-1-1
35524	F23Q0	F23X0	E1046-17C	S	07/29/2006	23:52:00	75-27-4	Bromodichloromethane	270	U	ug/Kg	270	07/24/2006 RS-1-1
35524	F23Q0	F23X0	E1046-17C	S	07/29/2006	23:52:00	10061-01-5	cis-1,3-Dichloropropene	270	U	ug/Kg	270	07/24/2006 RS-1-1
35524	F23Q0	F23X0	E1046-17C	S	07/29/2006	23:52:00	108-10-1	4-Methyl-2-pentanone	540	U	ug/Kg	540	07/24/2006 RS-1-1
35524	F23Q0	F23X0	E1046-17C	S	07/29/2006	23:52:00	108-88-3	Toluene	270	U	ug/Kg	270	07/24/2006 RS-1-1
35524	F23Q0	F23X0	E1046-17C	S	07/29/2006	23:52:00	10061-02-6	trans-1,3-Dichloropropene	270	U	ug/Kg	270	07/24/2006 RS-1-1
35524	F23Q0	F23X0	E1046-17C	S	07/29/2006	23:52:00	79-00-5	1,1,2-Trichloroethane	270	U	ug/Kg	270	07/24/2006 RS-1-1
35524	F23Q0	F23X0	E1046-17C	S	07/29/2006	23:52:00	127-18-4	Tetrachloroethene	650		ug/Kg	270	07/24/2006 RS-1-1
35524	F23Q0	F23X0	E1046-17C	S	07/29/2006	23:52:00	591-78-6	2-Hexanone	540	U	ug/Kg	540	07/24/2006 RS-1-1
35524	F23Q0	F23X0	E1046-17C	S	07/29/2006	23:52:00	124-48-1	Dibromochloromethane	270	U	ug/Kg	270	07/24/2006 RS-1-1
35524	F23Q0	F23X0	E1046-17C	S	07/29/2006	23:52:00	106-93-4	1,2-Dibromoethane	270	U	ug/Kg	270	07/24/2006 RS-1-1
35524	F23Q0	F23X0	E1046-17C	S	07/29/2006	23:52:00	108-90-7	Chlorobenzene	270	U	ug/Kg	270	07/24/2006 RS-1-1
35524	F23Q0	F23X0	E1046-17C	S	07/29/2006	23:52:00	100-41-4	Ethylbenzene	270	U	ug/Kg	270	07/24/2006 RS-1-1
35524	F23Q0	F23X0	E1046-17C	S	07/29/2006	23:52:00	179601-23-1	m,p-Xylene	270	U	ug/Kg	270	07/24/2006 RS-1-1
35524	F23Q0	F23X0	E1046-17C	S	07/29/2006	23:52:00	95-47-6	o-Xylene	270	U	ug/Kg	270	07/24/2006 RS-1-1
35524	F23Q0	F23X0	E1046-17C	S	07/29/2006	23:52:00	100-42-5	Styrene	270	U	ug/Kg	270	07/24/2006 RS-1-1
35524	F23Q0	F23X0	E1046-17C	S	07/29/2006	23:52:00	75-25-2	Bromoform	270	UJ	ug/Kg	270	07/24/2006 RS-1-1
35524	F23Q0	F23X0	E1046-17C	S	07/29/2006	23:52:00	98-82-8	Isopropylbenzene	270	U	ug/Kg	270	07/24/2006 RS-1-1
35524	F23Q0	F23X0	E1046-17C	S	07/29/2006	23:52:00	79-34-5	1,1,2,2-Tetrachloroethane	270	U	ug/Kg	270	07/24/2006 RS-1-1
35524	F23Q0	F23X0	E1046-17C	S	07/29/2006	23:52:00	541-73-1	1,3-Dichlorobenzene	270	U	ug/Kg	270	07/24/2006 RS-1-1
35524	F23Q0	F23X0	E1046-17C	S	07/29/2006	23:52:00	106-46-7	1,4-Dichlorobenzene	270	U	ug/Kg	270	07/24/2006 RS-1-1
35524	F23Q0	F23X0	E1046-17C	S	07/29/2006	23:52:00	95-50-1	1,2-Dichlorobenzene	270	U	ug/Kg	270	07/24/2006 RS-1-1
35524	F23Q0	F23X0	E1046-17C	S	07/29/2006	23:52:00	96-12-8	1,2-Dibromo-3-chloropropane	270	U	ug/Kg	270	07/24/2006 RS-1-1
35524	F23Q0	F23X0	E1046-17C	S	07/29/2006	23:52:00	120-82-1	1,2,4-Trichlorobenzene	270	U	ug/Kg	270	07/24/2006 RS-1-1
35524	F23Q0	F23X0	E1046-17C	S	07/29/2006	23:52:00	87-61-6	1,2,3-Trichlorobenzene	270	U	ug/Kg	270	07/24/2006 RS-1-1
35524	F23Q0	F23X1	E1046-18C	S	07/30/2006	00:19:00	75-71-8	Dichlorodifluoromethane	290	UJ	ug/Kg	290	07/24/2006 RS-1-2
35524	F23Q0	F23X1	E1046-18C	S	07/30/2006	00:19:00	74-87-3	Chloromethane	290	UJ	ug/Kg	290	07/24/2006 RS-1-2
35524	F23Q0	F23X1	E1046-18C	S	07/30/2006	00:19:00	75-01-4	Vinyl chloride	290	U	ug/Kg	290	07/24/2006 RS-1-2
35524	F23Q0	F23X1	E1046-18C	S	07/30/2006	00:19:00	74-83-9	Bromomethane	290	UJ	ug/Kg	290	07/24/2006 RS-1-2
35524	F23Q0	F23X1	E1046-18C	S	07/30/2006	00:19:00	75-00-3	Chloroethane	290	UJ	ug/Kg	290	07/24/2006 RS-1-2
35524	F23Q0	F23X1	E1046-18C	S	07/30/2006	00:19:00	75-69-4	Trichlorofluoromethane	290	U	ug/Kg	290	07/24/2006 RS-1-2
35524	F23Q0	F23X1	E1046-18C	S	07/30/2006	00:19:00	75-35-4	1,1-Dichloroethene	290	U	ug/Kg	290	07/24/2006 RS-1-2
35524	F23Q0	F23X1	E1046-18C	S	07/30/2006	00:19:00	76-13-1	1,1,2-Trichloro-1,2,2-trifluoroethane	290	U	ug/Kg	290	07/24/2006 RS-1-2
35524	F23Q0	F23X1	E1046-18C	S	07/30/2006	00:19:00	67-64-1	Acetone	590	U	ug/Kg	590	07/24/2006 RS-1-2
35524	F23Q0	F23X1	E1046-18C	S	07/30/2006	00:19:00	75-15-0	Carbon disulfide	290	UJ	ug/Kg	290	07/24/2006 RS-1-2

35524	F23Q0	F23X1	E1046-18C	S	07/30/2006	00:19:00	79-20-9	Methyl acetate	290	U	ug/Kg	290	07/24/2006 RS-1-2
35524	F23Q0	F23X1	E1046-18C	S	07/30/2006	00:19:00	75-09-2	Methylene chloride	290	U	ug/Kg	290	07/24/2006 RS-1-2
35524	F23Q0	F23X1	E1046-18C	S	07/30/2006	00:19:00	156-60-5	trans-1,2-Dichloroethene	290	U	ug/Kg	290	07/24/2006 RS-1-2
35524	F23Q0	F23X1	E1046-18C	S	07/30/2006	00:19:00	1634-04-4	Methyl tert-butyl ether	290	U	ug/Kg	290	07/24/2006 RS-1-2
35524	F23Q0	F23X1	E1046-18C	S	07/30/2006	00:19:00	75-34-3	1,1-Dichloroethane	290	U	ug/Kg	290	07/24/2006 RS-1-2
35524	F23Q0	F23X1	E1046-18C	S	07/30/2006	00:19:00	156-59-2	cis-1,2-Dichloroethene	290	U	ug/Kg	290	07/24/2006 RS-1-2
35524	F23Q0	F23X1	E1046-18C	S	07/30/2006	00:19:00	78-93-3	2-Butanone	590	U	ug/Kg	590	07/24/2006 RS-1-2
35524	F23Q0	F23X1	E1046-18C	S	07/30/2006	00:19:00	74-97-5	Bromochloromethane	290	U	ug/Kg	290	07/24/2006 RS-1-2
35524	F23Q0	F23X1	E1046-18C	S	07/30/2006	00:19:00	67-66-3	Chloroform	290	U	ug/Kg	290	07/24/2006 RS-1-2
35524	F23Q0	F23X1	E1046-18C	S	07/30/2006	00:19:00	71-55-6	1,1,1-Trichloroethane	290	U	ug/Kg	290	07/24/2006 RS-1-2
35524	F23Q0	F23X1	E1046-18C	S	07/30/2006	00:19:00	110-82-7	Cyclohexane	290	U	ug/Kg	290	07/24/2006 RS-1-2
35524	F23Q0	F23X1	E1046-18C	S	07/30/2006	00:19:00	56-23-5	Carbon tetrachloride	290	U	ug/Kg	290	07/24/2006 RS-1-2
35524	F23Q0	F23X1	E1046-18C	S	07/30/2006	00:19:00	71-43-2	Benzene	290	U	ug/Kg	290	07/24/2006 RS-1-2
35524	F23Q0	F23X1	E1046-18C	S	07/30/2006	00:19:00	107-06-2	1,2-Dichloroethane	290	U	ug/Kg	290	07/24/2006 RS-1-2
35524	F23Q0	F23X1	E1046-18C	S	07/30/2006	00:19:00	123-91-1	1,4-Dioxane	5900	UR	ug/Kg	5900	07/24/2006 RS-1-2
35524	F23Q0	F23X1	E1046-18C	S	07/30/2006	00:19:00	79-01-6	Trichloroethene	290	U	ug/Kg	290	07/24/2006 RS-1-2
35524	F23Q0	F23X1	E1046-18C	S	07/30/2006	00:19:00	108-87-2	Methylcyclohexane	290	U	ug/Kg	290	07/24/2006 RS-1-2
35524	F23Q0	F23X1	E1046-18C	S	07/30/2006	00:19:00	78-87-5	1,2-Dichloropropane	290	U	ug/Kg	290	07/24/2006 RS-1-2
35524	F23Q0	F23X1	E1046-18C	S	07/30/2006	00:19:00	75-27-4	Bromodichloromethane	290	U	ug/Kg	290	07/24/2006 RS-1-2
35524	F23Q0	F23X1	E1046-18C	S	07/30/2006	00:19:00	10061-01-5	cis-1,3-Dichloropropene	290	U	ug/Kg	290	07/24/2006 RS-1-2
35524	F23Q0	F23X1	E1046-18C	S	07/30/2006	00:19:00	108-10-1	4-Methyl-2-pentanone	590	U	ug/Kg	590	07/24/2006 RS-1-2
35524	F23Q0	F23X1	E1046-18C	S	07/30/2006	00:19:00	108-88-3	Toluene	290	U	ug/Kg	290	07/24/2006 RS-1-2
35524	F23Q0	F23X1	E1046-18C	S	07/30/2006	00:19:00	10061-02-6	trans-1,3-Dichloropropene	290	U	ug/Kg	290	07/24/2006 RS-1-2
35524	F23Q0	F23X1	E1046-18C	S	07/30/2006	00:19:00	79-00-5	1,1,2-Trichloroethane	290	U	ug/Kg	290	07/24/2006 RS-1-2
35524	F23Q0	F23X1	E1046-18C	S	07/30/2006	00:19:00	127-18-4	Tetrachloroethene	1300		ug/Kg	290	07/24/2006 RS-1-2
35524	F23Q0	F23X1	E1046-18C	S	07/30/2006	00:19:00	591-78-6	2-Hexanone	590	U	ug/Kg	590	07/24/2006 RS-1-2
35524	F23Q0	F23X1	E1046-18C	S	07/30/2006	00:19:00	124-48-1	Dibromochloromethane	290	U	ug/Kg	290	07/24/2006 RS-1-2
35524	F23Q0	F23X1	E1046-18C	S	07/30/2006	00:19:00	106-93-4	1,2-Dibromoethane	290	U	ug/Kg	290	07/24/2006 RS-1-2
35524	F23Q0	F23X1	E1046-18C	S	07/30/2006	00:19:00	108-90-7	Chlorobenzene	290	U	ug/Kg	290	07/24/2006 RS-1-2
35524	F23Q0	F23X1	E1046-18C	S	07/30/2006	00:19:00	100-41-4	Ethylbenzene	290	U	ug/Kg	290	07/24/2006 RS-1-2
35524	F23Q0	F23X1	E1046-18C	S	07/30/2006	00:19:00	179601-23-1	m,p-Xylene	290	U	ug/Kg	290	07/24/2006 RS-1-2
35524	F23Q0	F23X1	E1046-18C	S	07/30/2006	00:19:00	95-47-6	o-Xylene	290	U	ug/Kg	290	07/24/2006 RS-1-2
35524	F23Q0	F23X1	E1046-18C	S	07/30/2006	00:19:00	100-42-5	Styrene	290	U	ug/Kg	290	07/24/2006 RS-1-2
35524	F23Q0	F23X1	E1046-18C	S	07/30/2006	00:19:00	75-25-2	Bromoform	290	UJ	ug/Kg	290	07/24/2006 RS-1-2
35524	F23Q0	F23X1	E1046-18C	S	07/30/2006	00:19:00	98-82-8	Isopropylbenzene	290	U	ug/Kg	290	07/24/2006 RS-1-2
35524	F23Q0	F23X1	E1046-18C	S	07/30/2006	00:19:00	79-34-5	1,1,2,2-Tetrachloroethane	290	U	ug/Kg	290	07/24/2006 RS-1-2
35524	F23Q0	F23X1	E1046-18C	S	07/30/2006	00:19:00	541-73-1	1,3-Dichlorobenzene	290	U	ug/Kg	290	07/24/2006 RS-1-2
35524	F23Q0	F23X1	E1046-18C	S	07/30/2006	00:19:00	106-46-7	1,4-Dichlorobenzene	290	U	ug/Kg	290	07/24/2006 RS-1-2
35524	F23Q0	F23X1	E1046-18C	S	07/30/2006	00:19:00	95-50-1	1,2-Dichlorobenzene	290	U	ug/Kg	290	07/24/2006 RS-1-2
35524	F23Q0	F23X1	E1046-18C	S	07/30/2006	00:19:00	96-12-8	1,2-Dibromo-3-chloropropane	290	U	ug/Kg	290	07/24/2006 RS-1-2
35524	F23Q0	F23X1	E1046-18C	S	07/30/2006	00:19:00	120-82-1	1,2,4-Trichlorobenzene	290	U	ug/Kg	290	07/24/2006 RS-1-2
35524	F23Q0	F23X1	E1046-18C	S	07/30/2006	00:19:00	87-61-6	1,2,3-Trichlorobenzene	290	U	ug/Kg	290	07/24/2006 RS-1-2
35524	F23Q0	F23X2	E1046-19B	S	07/31/2006	14:19:00	75-71-8	Dichlorodifluoromethane	5.1	U	ug/Kg	5.1	07/24/2006 RS-1-3
35524	F23Q0	F23X2	E1046-19B	S	07/31/2006	14:19:00	74-87-3	Chloromethane	5.1	U	ug/Kg	5.1	07/24/2006 RS-1-3
35524	F23Q0	F23X2	E1046-19B	S	07/31/2006	14:19:00	75-01-4	Vinyl chloride	5.1	UJ	ug/Kg	5.1	07/24/2006 RS-1-3
35524	F23Q0	F23X2	E1046-19B	S	07/31/2006	14:19:00	74-83-9	Bromomethane	5.1	U	ug/Kg	5.1	07/24/2006 RS-1-3
35524	F23Q0	F23X2	E1046-19B	S	07/31/2006	14:19:00	75-00-3	Chloroethane	5.1	U	ug/Kg	5.1	07/24/2006 RS-1-3
35524	F23Q0	F23X2	E1046-19B	S	07/31/2006	14:19:00	75-69-4	Trichlorofluoromethane	5.1	U	ug/Kg	5.1	07/24/2006 RS-1-3
35524	F23Q0	F23X2	E1046-19B	S	07/31/2006	14:19:00	75-35-4	1,1-Dichloroethene	5.1	U	ug/Kg	5.1	07/24/2006 RS-1-3
35524	F23Q0	F23X2	E1046-19B	S	07/31/2006	14:19:00	76-13-1	1,1,2-Trichloro-1,2,2-trifluoroethane	5.1	U	ug/Kg	5.1	07/24/2006 RS-1-3

35524	F23Q0	F23X2	E1046-19B	S	07/31/2006	14:19:00	67-64-1	Acetone	10	U	ug/Kg	10	07/24/2006 RS-1-3
35524	F23Q0	F23X2	E1046-19B	S	07/31/2006	14:19:00	75-15-0	Carbon disulfide	5.1	U	ug/Kg	5.1	07/24/2006 RS-1-3
35524	F23Q0	F23X2	E1046-19B	S	07/31/2006	14:19:00	79-20-9	Methyl acetate	5.1	U	ug/Kg	5.1	07/24/2006 RS-1-3
35524	F23Q0	F23X2	E1046-19B	S	07/31/2006	14:19:00	75-09-2	Methylene chloride	5.1	U	ug/Kg	5.1	07/24/2006 RS-1-3
35524	F23Q0	F23X2	E1046-19B	S	07/31/2006	14:19:00	156-60-5	trans-1,2-Dichloroethene	5.1	U	ug/Kg	5.1	07/24/2006 RS-1-3
35524	F23Q0	F23X2	E1046-19B	S	07/31/2006	14:19:00	1634-04-4	Methyl tert-butyl ether	5.1	U	ug/Kg	5.1	07/24/2006 RS-1-3
35524	F23Q0	F23X2	E1046-19B	S	07/31/2006	14:19:00	75-34-3	1,1-Dichloroethane	5.1	U	ug/Kg	5.1	07/24/2006 RS-1-3
35524	F23Q0	F23X2	E1046-19B	S	07/31/2006	14:19:00	156-59-2	cis-1,2-Dichloroethene	100		ug/Kg	5.1	07/24/2006 RS-1-3
35524	F23Q0	F23X2	E1046-19B	S	07/31/2006	14:19:00	78-93-3	2-Butanone	10	U	ug/Kg	10	07/24/2006 RS-1-3
35524	F23Q0	F23X2	E1046-19B	S	07/31/2006	14:19:00	74-97-5	Bromochloromethane	5.1	U	ug/Kg	5.1	07/24/2006 RS-1-3
35524	F23Q0	F23X2	E1046-19B	S	07/31/2006	14:19:00	67-66-3	Chloroform	5.1	U	ug/Kg	5.1	07/24/2006 RS-1-3
35524	F23Q0	F23X2	E1046-19B	S	07/31/2006	14:19:00	71-55-6	1,1,1-Trichloroethane	5.1	U	ug/Kg	5.1	07/24/2006 RS-1-3
35524	F23Q0	F23X2	E1046-19B	S	07/31/2006	14:19:00	110-82-7	Cyclohexane	5.1	U	ug/Kg	5.1	07/24/2006 RS-1-3
35524	F23Q0	F23X2	E1046-19B	S	07/31/2006	14:19:00	56-23-5	Carbon tetrachloride	5.1	U	ug/Kg	5.1	07/24/2006 RS-1-3
35524	F23Q0	F23X2	E1046-19B	S	07/31/2006	14:19:00	71-43-2	Benzene	5.1	U	ug/Kg	5.1	07/24/2006 RS-1-3
35524	F23Q0	F23X2	E1046-19B	S	07/31/2006	14:19:00	107-06-2	1,2-Dichloroethane	5.1	U	ug/Kg	5.1	07/24/2006 RS-1-3
35524	F23Q0	F23X2	E1046-19B	S	07/31/2006	14:19:00	123-91-1	1,4-Dioxane	100	UR	ug/Kg	100	07/24/2006 RS-1-3
35524	F23Q0	F23X2	E1046-19B	S	07/31/2006	14:19:00	79-01-6	Trichloroethene	14		ug/Kg	5.1	07/24/2006 RS-1-3
35524	F23Q0	F23X2	E1046-19B	S	07/31/2006	14:19:00	108-87-2	Methylcyclohexane	5.1	U	ug/Kg	5.1	07/24/2006 RS-1-3
35524	F23Q0	F23X2	E1046-19B	S	07/31/2006	14:19:00	78-87-5	1,2-Dichloropropane	5.1	U	ug/Kg	5.1	07/24/2006 RS-1-3
35524	F23Q0	F23X2	E1046-19B	S	07/31/2006	14:19:00	75-27-4	Bromodichloromethane	5.1	U	ug/Kg	5.1	07/24/2006 RS-1-3
35524	F23Q0	F23X2	E1046-19B	S	07/31/2006	14:19:00	10061-01-5	cis-1,3-Dichloropropene	5.1	U	ug/Kg	5.1	07/24/2006 RS-1-3
35524	F23Q0	F23X2	E1046-19B	S	07/31/2006	14:19:00	108-10-1	4-Methyl-2-pentanone	10	U	ug/Kg	10	07/24/2006 RS-1-3
35524	F23Q0	F23X2	E1046-19B	S	07/31/2006	14:19:00	108-88-3	Toluene	3.2	LJ	ug/Kg	5.1	07/24/2006 RS-1-3
35524	F23Q0	F23X2	E1046-19B	S	07/31/2006	14:19:00	10061-02-6	trans-1,3-Dichloropropene	5.1	U	ug/Kg	5.1	07/24/2006 RS-1-3
35524	F23Q0	F23X2	E1046-19B	S	07/31/2006	14:19:00	79-00-5	1,1,2-Trichloroethane	5.1	U	ug/Kg	5.1	07/24/2006 RS-1-3
35524	F23Q0	F23X2	E1046-19B	S	07/31/2006	14:19:00	127-18-4	Tetrachloroethene	99		ug/Kg	5.1	07/24/2006 RS-1-3
35524	F23Q0	F23X2	E1046-19B	S	07/31/2006	14:19:00	591-78-6	2-Hexanone	10	U	ug/Kg	10	07/24/2006 RS-1-3
35524	F23Q0	F23X2	E1046-19B	S	07/31/2006	14:19:00	124-48-1	Dibromochloromethane	5.1	U	ug/Kg	5.1	07/24/2006 RS-1-3
35524	F23Q0	F23X2	E1046-19B	S	07/31/2006	14:19:00	106-93-4	1,2-Dibromoethane	5.1	U	ug/Kg	5.1	07/24/2006 RS-1-3
35524	F23Q0	F23X2	E1046-19B	S	07/31/2006	14:19:00	108-90-7	Chlorobenzene	5.1	U	ug/Kg	5.1	07/24/2006 RS-1-3
35524	F23Q0	F23X2	E1046-19B	S	07/31/2006	14:19:00	100-41-4	Ethylbenzene	5.1	U	ug/Kg	5.1	07/24/2006 RS-1-3
35524	F23Q0	F23X2	E1046-19B	S	07/31/2006	14:19:00	179601-23-1	m,p-Xylene	5.1	U	ug/Kg	5.1	07/24/2006 RS-1-3
35524	F23Q0	F23X2	E1046-19B	S	07/31/2006	14:19:00	95-47-6	o-Xylene	5.1	U	ug/Kg	5.1	07/24/2006 RS-1-3
35524	F23Q0	F23X2	E1046-19B	S	07/31/2006	14:19:00	100-42-5	Styrene	5.1	U	ug/Kg	5.1	07/24/2006 RS-1-3
35524	F23Q0	F23X2	E1046-19B	S	07/31/2006	14:19:00	75-25-2	Bromoform	5.8		ug/Kg	5.1	07/24/2006 RS-1-3
35524	F23Q0	F23X2	E1046-19B	S	07/31/2006	14:19:00	98-82-8	Isopropylbenzene	5.1	U	ug/Kg	5.1	07/24/2006 RS-1-3
35524	F23Q0	F23X2	E1046-19B	S	07/31/2006	14:19:00	79-34-5	1,1,2,2-Tetrachloroethane	5.1	U	ug/Kg	5.1	07/24/2006 RS-1-3
35524	F23Q0	F23X2	E1046-19B	S	07/31/2006	14:19:00	541-73-1	1,3-Dichlorobenzene	5.1	U	ug/Kg	5.1	07/24/2006 RS-1-3
35524	F23Q0	F23X2	E1046-19B	S	07/31/2006	14:19:00	106-46-7	1,4-Dichlorobenzene	5.1	U	ug/Kg	5.1	07/24/2006 RS-1-3
35524	F23Q0	F23X2	E1046-19B	S	07/31/2006	14:19:00	95-50-1	1,2-Dichlorobenzene	5.1	U	ug/Kg	5.1	07/24/2006 RS-1-3
35524	F23Q0	F23X2	E1046-19B	S	07/31/2006	14:19:00	96-12-8	1,2-Dibromo-3-chloropropane	5.1	U	ug/Kg	5.1	07/24/2006 RS-1-3
35524	F23Q0	F23X2	E1046-19B	S	07/31/2006	14:19:00	120-82-1	1,2,4-Trichlorobenzene	5.1	U	ug/Kg	5.1	07/24/2006 RS-1-3
35524	F23Q0	F23X2	E1046-19B	S	07/31/2006	14:19:00	87-61-6	1,2,3-Trichlorobenzene	5.1	U	ug/Kg	5.1	07/24/2006 RS-1-3
35524	F23Q0	F23X4	E1046-20B	S	07/29/2006	18:55:00	75-71-8	Dichlorodifluoromethane	6.0	U	ug/Kg	6.0	07/24/2006 RS-1-5
35524	F23Q0	F23X4	E1046-20B	S	07/29/2006	18:55:00	74-87-3	Chloromethane	6.0	U	ug/Kg	6.0	07/24/2006 RS-1-5
35524	F23Q0	F23X4	E1046-20B	S	07/29/2006	18:55:00	75-01-4	Vinyl chloride	6.0	U	ug/Kg	6.0	07/24/2006 RS-1-5
35524	F23Q0	F23X4	E1046-20B	S	07/29/2006	18:55:00	74-83-9	Bromomethane	6.0	U	ug/Kg	6.0	07/24/2006 RS-1-5
35524	F23Q0	F23X4	E1046-20B	S	07/29/2006	18:55:00	75-00-3	Chloroethane	6.0	U	ug/Kg	6.0	07/24/2006 RS-1-5
35524	F23Q0	F23X4	E1046-20B	S	07/29/2006	18:55:00	75-69-4	Trichlorofluoromethane	6.0	U	ug/Kg	6.0	07/24/2006 RS-1-5

35524	F23Q0	F23X4	E1046-20B	S	07/29/2006	18:55:00	75-35-4	1,1-Dichloroethene	6.0	U	ug/Kg	6.0	07/24/2006	RS-1-5
35524	F23Q0	F23X4	E1046-20B	S	07/29/2006	18:55:00	76-13-1	1,1,2-Trichloro-1,2,2-trifluoroethane	6.0	U	ug/Kg	6.0	07/24/2006	RS-1-5
35524	F23Q0	F23X4	E1046-20B	S	07/29/2006	18:55:00	67-64-1	Acetone	12	U	ug/Kg	12	07/24/2006	RS-1-5
35524	F23Q0	F23X4	E1046-20B	S	07/29/2006	18:55:00	75-15-0	Carbon disulfide	6.0	U	ug/Kg	6.0	07/24/2006	RS-1-5
35524	F23Q0	F23X4	E1046-20B	S	07/29/2006	18:55:00	79-20-9	Methyl acetate	6.0	U	ug/Kg	6.0	07/24/2006	RS-1-5
35524	F23Q0	F23X4	E1046-20B	S	07/29/2006	18:55:00	75-09-2	Methylene chloride	6.0	U	ug/Kg	6.0	07/24/2006	RS-1-5
35524	F23Q0	F23X4	E1046-20B	S	07/29/2006	18:55:00	156-60-5	trans-1,2-Dichloroethene	6.0	U	ug/Kg	6.0	07/24/2006	RS-1-5
35524	F23Q0	F23X4	E1046-20B	S	07/29/2006	18:55:00	1634-04-4	Methyl tert-butyl ether	6.0	U	ug/Kg	6.0	07/24/2006	RS-1-5
35524	F23Q0	F23X4	E1046-20B	S	07/29/2006	18:55:00	75-34-3	1,1-Dichloroethane	6.0	U	ug/Kg	6.0	07/24/2006	RS-1-5
35524	F23Q0	F23X4	E1046-20B	S	07/29/2006	18:55:00	156-59-2	cis-1,2-Dichloroethene	6.0	U	ug/Kg	6.0	07/24/2006	RS-1-5
35524	F23Q0	F23X4	E1046-20B	S	07/29/2006	18:55:00	78-93-3	2-Butanone	12	U	ug/Kg	12	07/24/2006	RS-1-5
35524	F23Q0	F23X4	E1046-20B	S	07/29/2006	18:55:00	74-97-5	Bromochloromethane	6.0	U	ug/Kg	6.0	07/24/2006	RS-1-5
35524	F23Q0	F23X4	E1046-20B	S	07/29/2006	18:55:00	67-66-3	Chloroform	6.0	U	ug/Kg	6.0	07/24/2006	RS-1-5
35524	F23Q0	F23X4	E1046-20B	S	07/29/2006	18:55:00	71-55-6	1,1,1-Trichloroethane	6.0	U	ug/Kg	6.0	07/24/2006	RS-1-5
35524	F23Q0	F23X4	E1046-20B	S	07/29/2006	18:55:00	110-82-7	Cyclohexane	6.0	U	ug/Kg	6.0	07/24/2006	RS-1-5
35524	F23Q0	F23X4	E1046-20B	S	07/29/2006	18:55:00	56-23-5	Carbon tetrachloride	6.0	U	ug/Kg	6.0	07/24/2006	RS-1-5
35524	F23Q0	F23X4	E1046-20B	S	07/29/2006	18:55:00	71-43-2	Benzene	6.0	U	ug/Kg	6.0	07/24/2006	RS-1-5
35524	F23Q0	F23X4	E1046-20B	S	07/29/2006	18:55:00	107-06-2	1,2-Dichloroethane	6.0	U	ug/Kg	6.0	07/24/2006	RS-1-5
35524	F23Q0	F23X4	E1046-20B	S	07/29/2006	18:55:00	123-91-1	1,4-Dioxane	120	UR	ug/Kg	120	07/24/2006	RS-1-5
35524	F23Q0	F23X4	E1046-20B	S	07/29/2006	18:55:00	79-01-6	Trichloroethene	6.0	U	ug/Kg	6.0	07/24/2006	RS-1-5
35524	F23Q0	F23X4	E1046-20B	S	07/29/2006	18:55:00	108-87-2	Methylcyclohexane	6.0	U	ug/Kg	6.0	07/24/2006	RS-1-5
35524	F23Q0	F23X4	E1046-20B	S	07/29/2006	18:55:00	78-87-5	1,2-Dichloropropane	6.0	U	ug/Kg	6.0	07/24/2006	RS-1-5
35524	F23Q0	F23X4	E1046-20B	S	07/29/2006	18:55:00	75-27-4	Bromodichloromethane	6.0	U	ug/Kg	6.0	07/24/2006	RS-1-5
35524	F23Q0	F23X4	E1046-20B	S	07/29/2006	18:55:00	10061-01-5	cis-1,3-Dichloropropene	6.0	U	ug/Kg	6.0	07/24/2006	RS-1-5
35524	F23Q0	F23X4	E1046-20B	S	07/29/2006	18:55:00	108-10-1	4-Methyl-2-pentanone	12	U	ug/Kg	12	07/24/2006	RS-1-5
35524	F23Q0	F23X4	E1046-20B	S	07/29/2006	18:55:00	108-88-3	Toluene	6.0	U	ug/Kg	6.0	07/24/2006	RS-1-5
35524	F23Q0	F23X4	E1046-20B	S	07/29/2006	18:55:00	10061-02-6	trans-1,3-Dichloropropene	6.0	U	ug/Kg	6.0	07/24/2006	RS-1-5
35524	F23Q0	F23X4	E1046-20B	S	07/29/2006	18:55:00	79-00-5	1,1,2-Trichloroethane	6.0	U	ug/Kg	6.0	07/24/2006	RS-1-5
35524	F23Q0	F23X4	E1046-20B	S	07/29/2006	18:55:00	127-18-4	Tetrachloroethene	6.0	U	ug/Kg	6.0	07/24/2006	RS-1-5
35524	F23Q0	F23X4	E1046-20B	S	07/29/2006	18:55:00	591-78-6	2-Hexanone	12	U	ug/Kg	12	07/24/2006	RS-1-5
35524	F23Q0	F23X4	E1046-20B	S	07/29/2006	18:55:00	124-48-1	Dibromochloromethane	6.0	U	ug/Kg	6.0	07/24/2006	RS-1-5
35524	F23Q0	F23X4	E1046-20B	S	07/29/2006	18:55:00	106-93-4	1,2-Dibromoethane	6.0	U	ug/Kg	6.0	07/24/2006	RS-1-5
35524	F23Q0	F23X4	E1046-20B	S	07/29/2006	18:55:00	108-90-7	Chlorobenzene	6.0	U	ug/Kg	6.0	07/24/2006	RS-1-5
35524	F23Q0	F23X4	E1046-20B	S	07/29/2006	18:55:00	100-41-4	Ethylbenzene	6.0	U	ug/Kg	6.0	07/24/2006	RS-1-5
35524	F23Q0	F23X4	E1046-20B	S	07/29/2006	18:55:00	179601-23-1	m,p-Xylene	6.0	U	ug/Kg	6.0	07/24/2006	RS-1-5
35524	F23Q0	F23X4	E1046-20B	S	07/29/2006	18:55:00	95-47-6	o-Xylene	6.0	U	ug/Kg	6.0	07/24/2006	RS-1-5
35524	F23Q0	F23X4	E1046-20B	S	07/29/2006	18:55:00	100-42-5	Styrene	6.0	U	ug/Kg	6.0	07/24/2006	RS-1-5
35524	F23Q0	F23X4	E1046-20B	S	07/29/2006	18:55:00	75-25-2	Bromoform	14		ug/Kg	6.0	07/24/2006	RS-1-5
35524	F23Q0	F23X4	E1046-20B	S	07/29/2006	18:55:00	98-82-8	Isopropylbenzene	6.0	U	ug/Kg	6.0	07/24/2006	RS-1-5
35524	F23Q0	F23X4	E1046-20B	S	07/29/2006	18:55:00	79-34-5	1,1,2,2-Tetrachloroethane	6.0	U	ug/Kg	6.0	07/24/2006	RS-1-5
35524	F23Q0	F23X4	E1046-20B	S	07/29/2006	18:55:00	541-73-1	1,3-Dichlorobenzene	6.0	U	ug/Kg	6.0	07/24/2006	RS-1-5
35524	F23Q0	F23X4	E1046-20B	S	07/29/2006	18:55:00	106-46-7	1,4-Dichlorobenzene	6.0	U	ug/Kg	6.0	07/24/2006	RS-1-5
35524	F23Q0	F23X4	E1046-20B	S	07/29/2006	18:55:00	95-50-1	1,2-Dichlorobenzene	6.0	U	ug/Kg	6.0	07/24/2006	RS-1-5
35524	F23Q0	F23X4	E1046-20B	S	07/29/2006	18:55:00	96-12-8	1,2-Dibromo-3-chloropropane	6.0	U	ug/Kg	6.0	07/24/2006	RS-1-5
35524	F23Q0	F23X4	E1046-20B	S	07/29/2006	18:55:00	120-82-1	1,2,4-Trichlorobenzene	6.0	U	ug/Kg	6.0	07/24/2006	RS-1-5
35524	F23Q0	F23X4	E1046-20B	S	07/29/2006	18:55:00	87-61-6	1,2,3-Trichlorobenzene	6.0	U	ug/Kg	6.0	07/24/2006	RS-1-5

ENVIRONMENTAL SERVICES ASSISTANCE TEAM

ESAT Region 6
10625 Fallstone Road
Houston, TX 77099

Alion Science and Technology

MEMORANDUM

DATE: August 25, 2006

TO: Marvelyn Humphrey, ESAT PO, Region 6 EPA

FROM: Linda Hoffman, Data Reviewer, ESAT

THRU: Dominic G. Jarecki, ESAT Program Manager, ESAT

SUBJECT: CLP Data Review

Contract No.:	EP-W-06-030
TO No.:	002
Task/Sub-Task:	2-11
ESAT Doc. No.:	6002-211-0057
TDF No.:	6-06-052A
ESAT File No.:	O-0032

Attached is the data review summary for Case # 35524
SDG # F23T4
Site Jones Road Ground Water Plume

COMMENTS:

I. LEVEL OF DATA REVIEW

Standard data review was performed for this data package.

II. CONTRACTUAL ASSESSMENT OF THE DATA PACKAGE

CCS found the data package contractually compliant. Hard copy review did not find any contractually noncompliant items that resulted in data qualification.

III. TECHNICAL USABILITY ASSESSMENT OF THE DATA PACKAGE

The total number of sample results reviewed for this data package was 364. Some results were qualified for technical problems, and the significant problems are addressed below.

A. The 1,4-dioxane quantitation limit was qualified as unusable for all samples because 1,4-dioxane did not meet the technical minimum RRF criteria for all calibrations.

B. Some results were qualified for samples F23W8 and F23Z8 because of poor DMC performance, including unusable results for sample F23Z8.

C. The 1,1-dichloroethene and toluene results were unusable for native sample F23Z8 because of very low MS/MSD recoveries (<20%) for these compounds.

UNITED STATES ENVIRONMENTAL PROTECTION AGENCY
REGION 6
HOUSTON BRANCH
10625 FALLSTONE ROAD
HOUSTON, TEXAS 77099

ORGANIC REGIONAL DATA ASSESSMENT

CASE NO. 35524	SITE Jones Road Ground Water Plume
LABORATORY MITKEM	NO. OF SAMPLES 7
CONTRACT# EP-W-05-030	MATRIX water
SDG# F23T4	REVIEWER (IF NOT ESB) ESAT
SOW# SOM01.1/Mod. 1381.0	REVIEWER'S NAME Linda Hoffman
ACCT# 6302DD2CJN29	COMPLETION DATE August 25, 2006
SF# 302DD2CNK	

SAMPLE NO.					
	F23R9	F23T4			
	F23S0	F23W8			
	F23S7	F23Z8			
	F23S8				

DATA ASSESSMENT SUMMARY

		LMVOA
1.	HOLDING TIMES	O
2.	GC/MS TUNE/INSTR. PERFORM.	O
3.	CALIBRATIONS	M
4.	BLANKS	O
5.	DMC/SURROGATES	M
6.	MATRIX SPIKE/DUPLICATE/LCS	M
7.	OTHER QC	M
8.	INTERNAL STANDARDS	O
9.	COMPOUND ID/QUANTITATION	O
10.	PERFORMANCE/COMPLETENESS	O
11.	OVERALL ASSESSMENT	M

O = Data had no problems.
M = Data qualified due to major or minor problems.
Z = Data unacceptable.
NA = Not applicable.

ACTION ITEMS:

AREAS OF CONCERN: Target compound 1,4-dioxane did not meet technical minimum RRF calibration criteria, rendering the 1,4-dioxane quantitation limit unusable for all samples. Some results were qualified for two samples because of poor DMC performance, including unusable results for 14 compounds for one of the samples. The MS/MSD recoveries for 1,1-dichloroethene and toluene were extremely low, resulting in unusable results for these compounds for the native sample. The field duplicates had inconsistent vinyl chloride results.

NOTABLE PERFORMANCE: The data package arrived 1 calendar day early for the 14-day turnaround time requirement.

COMMENTS/CLARIFICATIONS
REGION 6 CLP QA REVIEW

CASE 35524 **SDG** F23T4 **SITE** Jones Road Ground Water Plume
LAB MITKEM

COMMENTS: This SDG consisted of two water samples, two trip blanks, two field blanks, and one rinsate for LMVOA analysis following SOW SOM01.1 with modified analysis 1381.0, which required the laboratory to analyze the samples within five days of sample receipt. The sampler identified samples F23R9 and F23S0 as trip blanks, samples F23S7 and F23S8 as field blanks, sample F23T4 as a rinsate, and sample F23Z8 as the laboratory QC sample. According to the RSCC personnel, samples F23W8 and F23Q9 (SDG F23M9) were field duplicates. One sample in this SDG was associated with trip blank sample F23R8 and field blank sample F23S6 (both in SDG F23M9). The data package was on time for the 14-day turnaround requirement but contained the following contractually noncompliant item.

- The laboratory did not seal the sample tags in a plastic bag.

Standard review was performed for this package as requested by the Region. The target compounds of concern were vinyl chloride, trans-1,2-dichloroethene, cis-1,2-dichloroethene, and tetrachloroethene with the user's desired detection limit of 5 µg/L. The samples met the desired detection limit criteria with the exception of sample F23Z8 where results for all compounds of concern were unusable because of extremely low DMC recoveries. With the exception of trans-1,2-dichloroethene, all compounds of concern had concentrations over the user's desired detection limit for sample F23W8. Sample F23W8 required reanalysis at 80X dilution because of high concentrations of cis-1,2-dichloroethene, trichloroethene (not a compound of concern), and tetrachloroethene.

The only target compounds not designated as compounds of concern that were detected at concentrations above the CRQL's were trichloroethene and bromoform in sample F23W8. The 1,4-dioxane quantitation limit was qualified as unusable for all samples because 1,4-dioxane failed the technical minimum RRF criteria for all calibrations. Two samples had low DMC recoveries, and the extremely low recoveries caused several results to be qualified as unusable for F23Z8. Toluene and 1,1-dichloroethene had very low MS/MSD recoveries, rendering native sample results for these analytes unusable.

Some results were qualified for all samples because of problems with calibration, DMC performance, MS/MSD performance, and/or inconsistent field duplicate results. ESAT's final data qualifiers in the Data Summary Table (DST) indicate the technical usability of all reported results. An Evidence Audit was conducted for the Complete Sample Delivery Group File (CSF), and the audit results were reported on the Evidence Inventory Checklist.

ORGANIC QA REVIEW
CONTINUATION PAGE

CASE 35524 **SDG** F23T4 **SITE** Jones Road Ground Water Plume
LAB MITKEM

NOTE: THE FOLLOWING REVIEW NARRATIVE ADDRESSES BOTH CONTRACTUAL ISSUES (BASED ON THE STATEMENT OF WORK) AND TECHNICAL ISSUES (BASED ON THE NATIONAL FUNCTIONAL GUIDELINES). THE ASSESSMENT MADE FOR EACH QC PARAMETER IS SOLELY BASED ON THE TECHNICAL DATA USABILITY, WHICH MAY NOT NECESSARILY BE AFFECTED BY CONTRACTUAL PROBLEMS. THE ASSESSMENTS ARE DEFINED BELOW.

Acceptable = No results were qualified for any problem associated with this QC parameter.
Provisional = Some results were qualified because of problems associated with this QC parameter.
Unusable = All results are unusable because of major problems associated with this QC parameter.

1. Holding Times: Acceptable. The laboratory analyzed the samples within the contractual and technical holding time limits. The pH values indicated that all samples except sample F23W8 were acid-preserved.

NOTE: Polymerization of vinyl chloride and styrene is likely to occur in acid-preserved samples and could cause low biased results for these analytes.

2. Tuning/Performance: Acceptable. All BFB analyses met GC/MS tuning criteria.

3. Calibrations: Provisional. The laboratory met all contractual calibration criteria. The 1,4-dioxane quantitation limit was qualified as unusable for all samples because 1,4-dioxane failed the technical minimum RRF criteria for all calibrations. A few compounds failed the technical %RSD/%D calibration criteria. However, since these compounds were not detected in the associated samples, data qualification was unnecessary.

4. Blanks: Acceptable. The method and storage blanks were contractually acceptable although one method blank contained methylene chloride at a concentration below the CRQL. This concentration did not affect any sample results.

Trip and Field Blanks: Trip blank sample F23R9 and field blank sample F23S7 were associated with sample F23Z8. Trip blank sample F23S0 and field blank sample F23S8 were not associated with the samples in this SDG. Trip blank sample F23R8 and field blank sample F23S6 from SDG F23M9 were associated with sample F23W8. The only contaminant was tetrachloroethene at concentrations 1.5X the CRQL in trip blank sample F23R8 and field blank sample F23S6. The tetrachloroethene result for sample F23W8 was unaffected by this contamination.

Rinsate: Rinsate sample F23T4 was free from contamination.

5. Deuterated Monitoring Compounds (DMC's)/Surrogates: Provisional. Sample F23Z8 failed contractual criteria for DMC performance and had very low recoveries (0% to 7%) for VDMC's 1, 3, 9, and 10. The MS/MSD analyses for this sample repeated the poor DMC performance, demonstrating a potential matrix effect. As a result, the reviewer qualified the undetected results associated with VDMC's 1, 3, 9, and 10 for sample F23Z8 as unusable. Sample F23W8 had a low VDMC6 recovery, so the reviewer qualified as estimated all results associated with this DMC for this sample.

6. Matrix Spike/Matrix Spike Duplicate/Laboratory Control Sample (MS/MSD/LCS): Provisional. The reviewer qualified as unusable the 1,1-dichloroethene and toluene results for native QC sample F23Z8 because the MS/MSD recoveries for 1,1-dichloroethene and toluene were extremely low (6% - 10%). The %RPD for 1,1-dichloroethene was above the QC limit. Since this analyte was not detected in the native sample, result qualification was not necessary.

7. Other QC:

Field Duplicates: Provisional. The reviewer qualified as estimated the vinyl chloride result for sample F23W8 because the concentration was inconsistent with the vinyl chloride concentration in the field duplicate sample F23Q9 from SDG F23M9.

8. Internal Standards (IS): Acceptable. IS performance was acceptable.

9. Compound Identity (ID)/Quantitation: Acceptable. Target compounds detected at concentrations above the CRQL's were vinyl chloride, cis-1,2-dichloroethene, trichloroethene, tetrachloroethene, and bromoform in sample F23W8. This sample required reanalysis at an 80x dilution because of high concentrations of cis-1,2-dichloroethene, trichloroethene, and tetrachloroethene. No problem with compound identification or quantitation was detected.

10. Performance/Completeness: Acceptable. The data package was complete. The laboratory was contacted for a CSF and other issues (see the Resubmission Request). The DST in this report is the final version.

11. Overall Assessment: Some results were qualified for all samples because of problems with calibration, DMC recoveries, MS/MSD performance, and/or inconsistent field duplicate results.

HEADER DEFINITIONS FOR ORGANIC EXCEL DST

CASE: Case Number

SDG: SDG Number

EPASAMP: EPA Sample Number

LABID: Laboratory File/Sample ID

MATRIX: Sample Matrix

ANDATE: Sample Analysis Date

ANTIME: Sample Analysis Time

CASNUM: Compound CAS Number

ANALYTE: Compound Name

CONC: Compound Concentration

VALDQAL: Region 6 Organic Data Validation Qualifier (see Organic Data Qualifier Definitions on the next page)

UNITS: Concentration Units

ADJCRQL: Adjusted Contract Required Quantitation Limit Value

SMPDATE: Sampling Date

STATLOC: Station Location

Disclaimer: **ESAT verified the accuracy of the information reported in the Excel DST only for the following data fields: CASE, SDG, EPASAMP, MATRIX, ANALYTE, CONC, UNITS, VALDQAL, and ADJCRQL. The data qualifiers in the VALDQAL column indicate the technical usability of the reported results.**

ORGANIC DATA QUALIFIER DEFINITIONS

The following definitions provide brief explanations of the ESAT-Region 6 qualifiers assigned to results in the Data Summary Table.

U Not detected at reported quantitation limit.

N Identification is tentative.

J Estimated value.

L Reported concentration is below the CRQL.

M Reported concentration should be used as a raised quantitation limit because of interferences and/or laboratory contamination.

R Unusable.

^ High biased. Actual concentration may be lower than the concentration reported.

v Low biased. Actual concentration may be higher than the concentration reported.

F+ A false positive exists.

F- A false negative exists.

UJ Estimated quantitation limit.

T Identification is questionable because of absence of other commonly coexisting pesticides.

C Identification of pesticide or aroclor has been confirmed by Gas Chromatography/Mass Spectrometer (GC/MS).

X Identification of pesticide or aroclor could not be confirmed by GC/MS when attempted.

• Result not recommended for use because of associated QA/QC performance inferior to that from other analysis.

INORGANIC/ORGANIC COMPLETE SDG FILE (CSF) INVENTORY CHECKLIST

Case No. 35524 SDG No. F23T4 SDG Nos. To Follow SAS No. 1381.0 Date Rec 08/08/06

EPA Lab ID: MITKEM

Lab Location: Warwick, RI

Region: 6 Audit No.: 35524/F23T4

Resubmitted CSF? Yes ____ No X

Box No(s): 1

COMMENTS:

Over for additional comments.

ORIGINALS	YES	NO	N/A
CUSTODY SEALS			
1. Present on package?	X		
2. Intact upon receipt?	X		
FORM DC-2			
3. Numbering scheme accurate?	X		
4. Are enclosed documents listed?	X		
5. Are listed documents enclosed?	X		
FORM DC-1			
6. Present?	X		
7. Complete?	X		
8. Accurate?	X		
CHAIN-OF-CUSTODY RECORD(s)			
9. Signed?	X		
10. Dated?	X		
TRAFFIC REPORT(s) PACKING LIST(s)			
11. Signed?	X		
12. Dated?	X		
AIRBILLS/AIRBILL STICKER			
13. Present?	X		
14. Signed?	X		
15. Dated?	X		
SAMPLE TAGS			
16. Does DC-1 list tags as being included?	X		
17. Present?	X		
OTHER DOCUMENTS			
18. Complete?	X		
19. Legible?	X		
20. Original?		X	
20a. If "NO", does the copy indicate where original documents are located?	X		

Audited by: _____ Linda Hoffman/ ESAT Data Reviewer Date 08/15/06

Audited by: _____ _____ Date _____

Audited by: _____ _____ Date _____

Signature Printed Name/Title

DC-2____

In Reference To Case No(s):
35524 SDG: F23T4 (O-0032)

Contract Laboratory Program
REGIONAL/LABORATORY COMMUNICATION SYSTEM

Resubmission Request

Laboratory Name:	MITKEM
Lab Contact:	Agnes Ng
Region:	6
Regional Contact:	Mahmoud El-Feky - EPA
ESAT Reviewer:	Linda Hoffman - ESAT

In reference to data for the following fractions:

CSF Issue LMVOA

Summary of Questions/Issues:

CSF Issue

The sample tags were not sealed in plastic bags (SOM01.1, B-22, 2.6.2.3). In the future, please follow the contract in this matter.

LMVOA

A. Please explain why an ion other than the primary ion was used for 1,1-dichloroethene-d2 and document this deviation in the SDG narrative (SOM01.1, D-42/LMVOA, 11.2.1.7).

B. The raw data and Form 1's for the MS/MSD samples do not list toluene as being detected. However, on Form 3 (p. 13), 5.0 µg/L is reported for toluene for both MS/MSD analyses. Please resolve this discrepancy and make the necessary corrections and resubmissions.

NOTE: Any laboratory resubmission should be submitted either as an addendum to the original CSF with a revised Form DC-2 or submitted as a new CSF with a new Form DC-2 except for replacement pages (SOM01.1, B-33, 2.6.3). Custody seals are required for all such shipments.

Please respond to the above items **within 7 days** by e-mail to El-Feky.Mahmoud@epamail.epa.gov and by regular mail to:

Mr. Mahmoud El-Feky
U.S. EPA Region 6 Laboratory
10625 Fallstone Road
Houston, TX 77099

If you have any questions, please contact Mr. El-Feky at (281) 983-2128.

Distribution: (1) Lab Copy, (2) Region Copy, and (3) ESAT Copy

CASE	SDG	EPASAMP	LABID	MATRIX	ANDATE	ANTIME	CASNUM	ANALYTE	CONC	VALDQAL	UNITS	ADJCRQL	SMPDATE	STATLOC
35524	F23T4	F23R9	E1058-03A	W	07/29/2006	00:58:00	75-71-8	Dichlorodifluoromethane	5.0	U	ug/L	5.0	07/24/2006	TRIP BLANK 5
35524	F23T4	F23R9	E1058-03A	W	07/29/2006	00:58:00	74-87-3	Chloromethane	5.0	U	ug/L	5.0	07/24/2006	TRIP BLANK 5
35524	F23T4	F23R9	E1058-03A	W	07/29/2006	00:58:00	75-01-4	Vinyl chloride	5.0	U	ug/L	5.0	07/24/2006	TRIP BLANK 5
35524	F23T4	F23R9	E1058-03A	W	07/29/2006	00:58:00	74-83-9	Bromomethane	5.0	U	ug/L	5.0	07/24/2006	TRIP BLANK 5
35524	F23T4	F23R9	E1058-03A	W	07/29/2006	00:58:00	75-00-3	Chloroethane	5.0	U	ug/L	5.0	07/24/2006	TRIP BLANK 5
35524	F23T4	F23R9	E1058-03A	W	07/29/2006	00:58:00	75-69-4	Trichlorofluoromethane	5.0	U	ug/L	5.0	07/24/2006	TRIP BLANK 5
35524	F23T4	F23R9	E1058-03A	W	07/29/2006	00:58:00	75-35-4	1,1-Dichloroethene	5.0	U	ug/L	5.0	07/24/2006	TRIP BLANK 5
35524	F23T4	F23R9	E1058-03A	W	07/29/2006	00:58:00	76-13-1	1,1,2-Trichloro-1,2,2-trifluoroethane	5.0	U	ug/L	5.0	07/24/2006	TRIP BLANK 5
35524	F23T4	F23R9	E1058-03A	W	07/29/2006	00:58:00	67-64-1	Acetone	10	U	ug/L	10	07/24/2006	TRIP BLANK 5
35524	F23T4	F23R9	E1058-03A	W	07/29/2006	00:58:00	75-15-0	Carbon disulfide	5.0	U	ug/L	5.0	07/24/2006	TRIP BLANK 5
35524	F23T4	F23R9	E1058-03A	W	07/29/2006	00:58:00	79-20-9	Methyl acetate	5.0	U	ug/L	5.0	07/24/2006	TRIP BLANK 5
35524	F23T4	F23R9	E1058-03A	W	07/29/2006	00:58:00	75-09-2	Methylene chloride	5.0	U	ug/L	5.0	07/24/2006	TRIP BLANK 5
35524	F23T4	F23R9	E1058-03A	W	07/29/2006	00:58:00	156-60-5	trans-1,2-Dichloroethene	5.0	U	ug/L	5.0	07/24/2006	TRIP BLANK 5
35524	F23T4	F23R9	E1058-03A	W	07/29/2006	00:58:00	1634-04-4	Methyl tert-butyl ether	5.0	U	ug/L	5.0	07/24/2006	TRIP BLANK 5
35524	F23T4	F23R9	E1058-03A	W	07/29/2006	00:58:00	75-34-3	1,1-Dichloroethane	5.0	U	ug/L	5.0	07/24/2006	TRIP BLANK 5
35524	F23T4	F23R9	E1058-03A	W	07/29/2006	00:58:00	156-59-2	cis-1,2-Dichloroethene	5.0	U	ug/L	5.0	07/24/2006	TRIP BLANK 5
35524	F23T4	F23R9	E1058-03A	W	07/29/2006	00:58:00	78-93-3	2-Butanone	10	U	ug/L	10	07/24/2006	TRIP BLANK 5
35524	F23T4	F23R9	E1058-03A	W	07/29/2006	00:58:00	74-97-5	Bromochloromethane	5.0	U	ug/L	5.0	07/24/2006	TRIP BLANK 5
35524	F23T4	F23R9	E1058-03A	W	07/29/2006	00:58:00	67-66-3	Chloroform	5.0	U	ug/L	5.0	07/24/2006	TRIP BLANK 5
35524	F23T4	F23R9	E1058-03A	W	07/29/2006	00:58:00	71-55-6	1,1,1-Trichloroethane	5.0	U	ug/L	5.0	07/24/2006	TRIP BLANK 5
35524	F23T4	F23R9	E1058-03A	W	07/29/2006	00:58:00	110-82-7	Cyclohexane	5.0	U	ug/L	5.0	07/24/2006	TRIP BLANK 5
35524	F23T4	F23R9	E1058-03A	W	07/29/2006	00:58:00	56-23-5	Carbon tetrachloride	5.0	U	ug/L	5.0	07/24/2006	TRIP BLANK 5
35524	F23T4	F23R9	E1058-03A	W	07/29/2006	00:58:00	71-43-2	Benzene	5.0	U	ug/L	5.0	07/24/2006	TRIP BLANK 5
35524	F23T4	F23R9	E1058-03A	W	07/29/2006	00:58:00	107-06-2	1,2-Dichloroethane	5.0	U	ug/L	5.0	07/24/2006	TRIP BLANK 5
35524	F23T4	F23R9	E1058-03A	W	07/29/2006	00:58:00	123-91-1	1,4-Dioxane	100	U R	ug/L	100	07/24/2006	TRIP BLANK 5
35524	F23T4	F23R9	E1058-03A	W	07/29/2006	00:58:00	79-01-6	Trichloroethene	5.0	U	ug/L	5.0	07/24/2006	TRIP BLANK 5
35524	F23T4	F23R9	E1058-03A	W	07/29/2006	00:58:00	108-87-2	Methylcyclohexane	5.0	U	ug/L	5.0	07/24/2006	TRIP BLANK 5
35524	F23T4	F23R9	E1058-03A	W	07/29/2006	00:58:00	78-87-5	1,2-Dichloropropane	5.0	U	ug/L	5.0	07/24/2006	TRIP BLANK 5
35524	F23T4	F23R9	E1058-03A	W	07/29/2006	00:58:00	75-27-4	Bromodichloromethane	5.0	U	ug/L	5.0	07/24/2006	TRIP BLANK 5
35524	F23T4	F23R9	E1058-03A	W	07/29/2006	00:58:00	10061-01-5	cis-1,3-Dichloropropene	5.0	U	ug/L	5.0	07/24/2006	TRIP BLANK 5
35524	F23T4	F23R9	E1058-03A	W	07/29/2006	00:58:00	108-10-1	4-Methyl-2-pentanone	10	U	ug/L	10	07/24/2006	TRIP BLANK 5
35524	F23T4	F23R9	E1058-03A	W	07/29/2006	00:58:00	108-88-3	Toluene	5.0	U	ug/L	5.0	07/24/2006	TRIP BLANK 5
35524	F23T4	F23R9	E1058-03A	W	07/29/2006	00:58:00	10061-02-6	trans-1,3-Dichloropropene	5.0	U	ug/L	5.0	07/24/2006	TRIP BLANK 5
35524	F23T4	F23R9	E1058-03A	W	07/29/2006	00:58:00	79-00-5	1,1,2-Trichloroethane	5.0	U	ug/L	5.0	07/24/2006	TRIP BLANK 5
35524	F23T4	F23R9	E1058-03A	W	07/29/2006	00:58:00	127-18-4	Tetrachloroethene	5.0	U	ug/L	5.0	07/24/2006	TRIP BLANK 5
35524	F23T4	F23R9	E1058-03A	W	07/29/2006	00:58:00	591-78-6	2-Hexanone	10	U	ug/L	10	07/24/2006	TRIP BLANK 5
35524	F23T4	F23R9	E1058-03A	W	07/29/2006	00:58:00	124-48-1	Dibromochloromethane	5.0	U	ug/L	5.0	07/24/2006	TRIP BLANK 5
35524	F23T4	F23R9	E1058-03A	W	07/29/2006	00:58:00	106-93-4	1,2-Dibromoethane	5.0	U	ug/L	5.0	07/24/2006	TRIP BLANK 5
35524	F23T4	F23R9	E1058-03A	W	07/29/2006	00:58:00	108-90-7	Chlorobenzene	5.0	U	ug/L	5.0	07/24/2006	TRIP BLANK 5
35524	F23T4	F23R9	E1058-03A	W	07/29/2006	00:58:00	100-41-4	Ethylbenzene	5.0	U	ug/L	5.0	07/24/2006	TRIP BLANK 5
35524	F23T4	F23R9	E1058-03A	W	07/29/2006	00:58:00	95-47-6	o-Xylene	5.0	U	ug/L	5.0	07/24/2006	TRIP BLANK 5
35524	F23T4	F23R9	E1058-03A	W	07/29/2006	00:58:00	179601-23-1	m,p-Xylene	5.0	U	ug/L	5.0	07/24/2006	TRIP BLANK 5
35524	F23T4	F23R9	E1058-03A	W	07/29/2006	00:58:00	100-42-5	Styrene	5.0	U	ug/L	5.0	07/24/2006	TRIP BLANK 5
35524	F23T4	F23R9	E1058-03A	W	07/29/2006	00:58:00	75-25-2	Bromoform	5.0	U	ug/L	5.0	07/24/2006	TRIP BLANK 5
35524	F23T4	F23R9	E1058-03A	W	07/29/2006	00:58:00	98-82-8	Isopropylbenzene	5.0	U	ug/L	5.0	07/24/2006	TRIP BLANK 5
35524	F23T4	F23R9	E1058-03A	W	07/29/2006	00:58:00	79-34-5	1,1,2,2-Tetrachloroethane	5.0	U	ug/L	5.0	07/24/2006	TRIP BLANK 5
35524	F23T4	F23R9	E1058-03A	W	07/29/2006	00:58:00	541-73-1	1,3-Dichlorobenzene	5.0	U	ug/L	5.0	07/24/2006	TRIP BLANK 5
35524	F23T4	F23R9	E1058-03A	W	07/29/2006	00:58:00	106-46-7	1,4-Dichlorobenzene	5.0	U	ug/L	5.0	07/24/2006	TRIP BLANK 5
35524	F23T4	F23R9	E1058-03A	W	07/29/2006	00:58:00	95-50-1	1,2-Dichlorobenzene	5.0	U	ug/L	5.0	07/24/2006	TRIP BLANK 5
35524	F23T4	F23R9	E1058-03A	W	07/29/2006	00:58:00	96-12-8	1,2-Dibromo-3-chloropropane	5.0	U	ug/L	5.0	07/24/2006	TRIP BLANK 5
35524	F23T4	F23R9	E1058-03A	W	07/29/2006	00:58:00	120-82-1	1,2,4-Trichlorobenzene	5.0	U	ug/L	5.0	07/24/2006	TRIP BLANK 5
35524	F23T4	F23R9	E1058-03A	W	07/29/2006	00:58:00	87-61-6	1,2,3-Trichlorobenzene	5.0	U	ug/L	5.0	07/24/2006	TRIP BLANK 5

35524	F23T4	F23S0	E1058-06A	W	07/28/2006	22:39:00	75-71-8	Dichlorodifluoromethane	5.0	U		ug/L	5.0	07/25/2006	TRIP BLANK 6
35524	F23T4	F23S0	E1058-06A	W	07/28/2006	22:39:00	74-87-3	Chloromethane	5.0	U		ug/L	5.0	07/25/2006	TRIP BLANK 6
35524	F23T4	F23S0	E1058-06A	W	07/28/2006	22:39:00	75-01-4	Vinyl chloride	5.0	U		ug/L	5.0	07/25/2006	TRIP BLANK 6
35524	F23T4	F23S0	E1058-06A	W	07/28/2006	22:39:00	74-83-9	Bromomethane	5.0	U		ug/L	5.0	07/25/2006	TRIP BLANK 6
35524	F23T4	F23S0	E1058-06A	W	07/28/2006	22:39:00	75-00-3	Chloroethane	5.0	U		ug/L	5.0	07/25/2006	TRIP BLANK 6
35524	F23T4	F23S0	E1058-06A	W	07/28/2006	22:39:00	75-69-4	Trichlorofluoromethane	5.0	U		ug/L	5.0	07/25/2006	TRIP BLANK 6
35524	F23T4	F23S0	E1058-06A	W	07/28/2006	22:39:00	75-35-4	1,1-Dichloroethene	5.0	U		ug/L	5.0	07/25/2006	TRIP BLANK 6
35524	F23T4	F23S0	E1058-06A	W	07/28/2006	22:39:00	76-13-1	1,1,2-Trichloro-1,2,2-trifluoroethane	5.0	U		ug/L	5.0	07/25/2006	TRIP BLANK 6
35524	F23T4	F23S0	E1058-06A	W	07/28/2006	22:39:00	67-64-1	Acetone	10	U		ug/L	10	07/25/2006	TRIP BLANK 6
35524	F23T4	F23S0	E1058-06A	W	07/28/2006	22:39:00	75-15-0	Carbon disulfide	5.0	U		ug/L	5.0	07/25/2006	TRIP BLANK 6
35524	F23T4	F23S0	E1058-06A	W	07/28/2006	22:39:00	79-20-9	Methyl acetate	5.0	U		ug/L	5.0	07/25/2006	TRIP BLANK 6
35524	F23T4	F23S0	E1058-06A	W	07/28/2006	22:39:00	75-09-2	Methylene chloride	5.0	U		ug/L	5.0	07/25/2006	TRIP BLANK 6
35524	F23T4	F23S0	E1058-06A	W	07/28/2006	22:39:00	156-60-5	trans-1,2-Dichloroethene	5.0	U		ug/L	5.0	07/25/2006	TRIP BLANK 6
35524	F23T4	F23S0	E1058-06A	W	07/28/2006	22:39:00	1634-04-4	Methyl tert-butyl ether	5.0	U		ug/L	5.0	07/25/2006	TRIP BLANK 6
35524	F23T4	F23S0	E1058-06A	W	07/28/2006	22:39:00	75-34-3	1,1-Dichloroethane	5.0	U		ug/L	5.0	07/25/2006	TRIP BLANK 6
35524	F23T4	F23S0	E1058-06A	W	07/28/2006	22:39:00	156-59-2	cis-1,2-Dichloroethene	5.0	U		ug/L	5.0	07/25/2006	TRIP BLANK 6
35524	F23T4	F23S0	E1058-06A	W	07/28/2006	22:39:00	78-93-3	2-Butanone	10	U		ug/L	10	07/25/2006	TRIP BLANK 6
35524	F23T4	F23S0	E1058-06A	W	07/28/2006	22:39:00	74-97-5	Bromochloromethane	5.0	U		ug/L	5.0	07/25/2006	TRIP BLANK 6
35524	F23T4	F23S0	E1058-06A	W	07/28/2006	22:39:00	67-66-3	Chloroform	5.0	U		ug/L	5.0	07/25/2006	TRIP BLANK 6
35524	F23T4	F23S0	E1058-06A	W	07/28/2006	22:39:00	71-55-6	1,1,1-Trichloroethane	5.0	U		ug/L	5.0	07/25/2006	TRIP BLANK 6
35524	F23T4	F23S0	E1058-06A	W	07/28/2006	22:39:00	110-82-7	Cyclohexane	5.0	U		ug/L	5.0	07/25/2006	TRIP BLANK 6
35524	F23T4	F23S0	E1058-06A	W	07/28/2006	22:39:00	56-23-5	Carbon tetrachloride	5.0	U		ug/L	5.0	07/25/2006	TRIP BLANK 6
35524	F23T4	F23S0	E1058-06A	W	07/28/2006	22:39:00	71-43-2	Benzene	5.0	U		ug/L	5.0	07/25/2006	TRIP BLANK 6
35524	F23T4	F23S0	E1058-06A	W	07/28/2006	22:39:00	107-06-2	1,2-Dichloroethane	5.0	U		ug/L	5.0	07/25/2006	TRIP BLANK 6
35524	F23T4	F23S0	E1058-06A	W	07/28/2006	22:39:00	123-91-1	1,4-Dioxane	100	U	R	ug/L	100	07/25/2006	TRIP BLANK 6
35524	F23T4	F23S0	E1058-06A	W	07/28/2006	22:39:00	79-01-6	Trichloroethene	5.0	U		ug/L	5.0	07/25/2006	TRIP BLANK 6
35524	F23T4	F23S0	E1058-06A	W	07/28/2006	22:39:00	108-87-2	Methylcyclohexane	5.0	U		ug/L	5.0	07/25/2006	TRIP BLANK 6
35524	F23T4	F23S0	E1058-06A	W	07/28/2006	22:39:00	78-87-5	1,2-Dichloropropane	5.0	U		ug/L	5.0	07/25/2006	TRIP BLANK 6
35524	F23T4	F23S0	E1058-06A	W	07/28/2006	22:39:00	75-27-4	Bromodichloromethane	5.0	U		ug/L	5.0	07/25/2006	TRIP BLANK 6
35524	F23T4	F23S0	E1058-06A	W	07/28/2006	22:39:00	10061-01-5	cis-1,3-Dichloropropene	5.0	U		ug/L	5.0	07/25/2006	TRIP BLANK 6
35524	F23T4	F23S0	E1058-06A	W	07/28/2006	22:39:00	108-10-1	4-Methyl-2-pentanone	10	U		ug/L	10	07/25/2006	TRIP BLANK 6
35524	F23T4	F23S0	E1058-06A	W	07/28/2006	22:39:00	108-88-3	Toluene	5.0	U		ug/L	5.0	07/25/2006	TRIP BLANK 6
35524	F23T4	F23S0	E1058-06A	W	07/28/2006	22:39:00	10061-02-6	trans-1,3-Dichloropropene	5.0	U		ug/L	5.0	07/25/2006	TRIP BLANK 6
35524	F23T4	F23S0	E1058-06A	W	07/28/2006	22:39:00	79-00-5	1,1,2-Trichloroethane	5.0	U		ug/L	5.0	07/25/2006	TRIP BLANK 6
35524	F23T4	F23S0	E1058-06A	W	07/28/2006	22:39:00	127-18-4	Tetrachloroethene	5.0	U		ug/L	5.0	07/25/2006	TRIP BLANK 6
35524	F23T4	F23S0	E1058-06A	W	07/28/2006	22:39:00	591-78-6	2-Hexanone	10	U		ug/L	10	07/25/2006	TRIP BLANK 6
35524	F23T4	F23S0	E1058-06A	W	07/28/2006	22:39:00	124-48-1	Dibromochloromethane	5.0	U		ug/L	5.0	07/25/2006	TRIP BLANK 6
35524	F23T4	F23S0	E1058-06A	W	07/28/2006	22:39:00	106-93-4	1,2-Dibromoethane	5.0	U		ug/L	5.0	07/25/2006	TRIP BLANK 6
35524	F23T4	F23S0	E1058-06A	W	07/28/2006	22:39:00	108-90-7	Chlorobenzene	5.0	U		ug/L	5.0	07/25/2006	TRIP BLANK 6
35524	F23T4	F23S0	E1058-06A	W	07/28/2006	22:39:00	100-41-4	Ethylbenzene	5.0	U		ug/L	5.0	07/25/2006	TRIP BLANK 6
35524	F23T4	F23S0	E1058-06A	W	07/28/2006	22:39:00	95-47-6	o-Xylene	5.0	U		ug/L	5.0	07/25/2006	TRIP BLANK 6
35524	F23T4	F23S0	E1058-06A	W	07/28/2006	22:39:00	179601-23-1	m,p-Xylene	5.0	U		ug/L	5.0	07/25/2006	TRIP BLANK 6
35524	F23T4	F23S0	E1058-06A	W	07/28/2006	22:39:00	100-42-5	Styrene	5.0	U		ug/L	5.0	07/25/2006	TRIP BLANK 6
35524	F23T4	F23S0	E1058-06A	W	07/28/2006	22:39:00	75-25-2	Bromoform	5.0	U		ug/L	5.0	07/25/2006	TRIP BLANK 6
35524	F23T4	F23S0	E1058-06A	W	07/28/2006	22:39:00	98-82-8	Isopropylbenzene	5.0	U		ug/L	5.0	07/25/2006	TRIP BLANK 6
35524	F23T4	F23S0	E1058-06A	W	07/28/2006	22:39:00	79-34-5	1,1,2,2-Tetrachloroethane	5.0	U		ug/L	5.0	07/25/2006	TRIP BLANK 6
35524	F23T4	F23S0	E1058-06A	W	07/28/2006	22:39:00	541-73-1	1,3-Dichlorobenzene	5.0	U		ug/L	5.0	07/25/2006	TRIP BLANK 6
35524	F23T4	F23S0	E1058-06A	W	07/28/2006	22:39:00	106-46-7	1,4-Dichlorobenzene	5.0	U		ug/L	5.0	07/25/2006	TRIP BLANK 6
35524	F23T4	F23S0	E1058-06A	W	07/28/2006	22:39:00	95-50-1	1,2-Dichlorobenzene	5.0	U		ug/L	5.0	07/25/2006	TRIP BLANK 6
35524	F23T4	F23S0	E1058-06A	W	07/28/2006	22:39:00	96-12-8	1,2-Dibromo-3-chloropropane	5.0	U		ug/L	5.0	07/25/2006	TRIP BLANK 6
35524	F23T4	F23S0	E1058-06A	W	07/28/2006	22:39:00	120-82-1	1,2,4-Trichlorobenzene	5.0	U		ug/L	5.0	07/25/2006	TRIP BLANK 6
35524	F23T4	F23S0	E1058-06A	W	07/28/2006	22:39:00	87-61-6	1,2,3-Trichlorobenzene	5.0	U		ug/L	5.0	07/25/2006	TRIP BLANK 6
35524	F23T4	F23S7	E1058-04A	W	07/28/2006	22:11:00	75-71-8	Dichlorodifluoromethane	5.0	U		ug/L	5.0	07/24/2006	FIELD BLANK 5
35524	F23T4	F23S7	E1058-04A	W	07/28/2006	22:11:00	74-87-3	Chloromethane	5.0	U		ug/L	5.0	07/24/2006	FIELD BLANK 5

35524	F23T4	F23S7	E1058-04A	W	07/28/2006	22:11:00	75-01-4	Vinyl chloride	5.0	U		ug/L	5.0	07/24/2006	FIELD BLANK 5
35524	F23T4	F23S7	E1058-04A	W	07/28/2006	22:11:00	74-83-9	Bromomethane	5.0	U		ug/L	5.0	07/24/2006	FIELD BLANK 5
35524	F23T4	F23S7	E1058-04A	W	07/28/2006	22:11:00	75-00-3	Chloroethane	5.0	U		ug/L	5.0	07/24/2006	FIELD BLANK 5
35524	F23T4	F23S7	E1058-04A	W	07/28/2006	22:11:00	75-69-4	Trichlorofluoromethane	5.0	U		ug/L	5.0	07/24/2006	FIELD BLANK 5
35524	F23T4	F23S7	E1058-04A	W	07/28/2006	22:11:00	75-35-4	1,1-Dichloroethene	5.0	U		ug/L	5.0	07/24/2006	FIELD BLANK 5
35524	F23T4	F23S7	E1058-04A	W	07/28/2006	22:11:00	76-13-1	1,1,2-Trichloro-1,2,2-trifluoroethane	5.0	U		ug/L	5.0	07/24/2006	FIELD BLANK 5
35524	F23T4	F23S7	E1058-04A	W	07/28/2006	22:11:00	67-64-1	Acetone	10	U		ug/L	10	07/24/2006	FIELD BLANK 5
35524	F23T4	F23S7	E1058-04A	W	07/28/2006	22:11:00	75-15-0	Carbon disulfide	5.0	U		ug/L	5.0	07/24/2006	FIELD BLANK 5
35524	F23T4	F23S7	E1058-04A	W	07/28/2006	22:11:00	79-20-9	Methyl acetate	5.0	U		ug/L	5.0	07/24/2006	FIELD BLANK 5
35524	F23T4	F23S7	E1058-04A	W	07/28/2006	22:11:00	75-09-2	Methylene chloride	5.0	U		ug/L	5.0	07/24/2006	FIELD BLANK 5
35524	F23T4	F23S7	E1058-04A	W	07/28/2006	22:11:00	156-60-5	trans-1,2-Dichloroethene	5.0	U		ug/L	5.0	07/24/2006	FIELD BLANK 5
35524	F23T4	F23S7	E1058-04A	W	07/28/2006	22:11:00	1634-04-4	Methyl tert-butyl ether	5.0	U		ug/L	5.0	07/24/2006	FIELD BLANK 5
35524	F23T4	F23S7	E1058-04A	W	07/28/2006	22:11:00	75-34-3	1,1-Dichloroethane	5.0	U		ug/L	5.0	07/24/2006	FIELD BLANK 5
35524	F23T4	F23S7	E1058-04A	W	07/28/2006	22:11:00	156-59-2	cis-1,2-Dichloroethene	5.0	U		ug/L	5.0	07/24/2006	FIELD BLANK 5
35524	F23T4	F23S7	E1058-04A	W	07/28/2006	22:11:00	78-93-3	2-Butanone	10	U		ug/L	10	07/24/2006	FIELD BLANK 5
35524	F23T4	F23S7	E1058-04A	W	07/28/2006	22:11:00	74-97-5	Bromochloromethane	5.0	U		ug/L	5.0	07/24/2006	FIELD BLANK 5
35524	F23T4	F23S7	E1058-04A	W	07/28/2006	22:11:00	67-66-3	Chloroform	5.0	U		ug/L	5.0	07/24/2006	FIELD BLANK 5
35524	F23T4	F23S7	E1058-04A	W	07/28/2006	22:11:00	71-55-6	1,1,1-Trichloroethane	5.0	U		ug/L	5.0	07/24/2006	FIELD BLANK 5
35524	F23T4	F23S7	E1058-04A	W	07/28/2006	22:11:00	110-82-7	Cyclohexane	5.0	U		ug/L	5.0	07/24/2006	FIELD BLANK 5
35524	F23T4	F23S7	E1058-04A	W	07/28/2006	22:11:00	56-23-5	Carbon tetrachloride	5.0	U		ug/L	5.0	07/24/2006	FIELD BLANK 5
35524	F23T4	F23S7	E1058-04A	W	07/28/2006	22:11:00	71-43-2	Benzene	5.0	U		ug/L	5.0	07/24/2006	FIELD BLANK 5
35524	F23T4	F23S7	E1058-04A	W	07/28/2006	22:11:00	107-06-2	1,2-Dichloroethane	5.0	U		ug/L	5.0	07/24/2006	FIELD BLANK 5
35524	F23T4	F23S7	E1058-04A	W	07/28/2006	22:11:00	123-91-1	1,4-Dioxane	100	U	R	ug/L	100	07/24/2006	FIELD BLANK 5
35524	F23T4	F23S7	E1058-04A	W	07/28/2006	22:11:00	79-01-6	Trichloroethene	5.0	U		ug/L	5.0	07/24/2006	FIELD BLANK 5
35524	F23T4	F23S7	E1058-04A	W	07/28/2006	22:11:00	108-87-2	Methylcyclohexane	5.0	U		ug/L	5.0	07/24/2006	FIELD BLANK 5
35524	F23T4	F23S7	E1058-04A	W	07/28/2006	22:11:00	78-87-5	1,2-Dichloropropane	5.0	U		ug/L	5.0	07/24/2006	FIELD BLANK 5
35524	F23T4	F23S7	E1058-04A	W	07/28/2006	22:11:00	75-27-4	Bromodichloromethane	5.0	U		ug/L	5.0	07/24/2006	FIELD BLANK 5
35524	F23T4	F23S7	E1058-04A	W	07/28/2006	22:11:00	10061-01-5	cis-1,3-Dichloropropene	5.0	U		ug/L	5.0	07/24/2006	FIELD BLANK 5
35524	F23T4	F23S7	E1058-04A	W	07/28/2006	22:11:00	108-10-1	4-Methyl-2-pentanone	10	U		ug/L	10	07/24/2006	FIELD BLANK 5
35524	F23T4	F23S7	E1058-04A	W	07/28/2006	22:11:00	108-88-3	Toluene	5.0	U		ug/L	5.0	07/24/2006	FIELD BLANK 5
35524	F23T4	F23S7	E1058-04A	W	07/28/2006	22:11:00	10061-02-6	trans-1,3-Dichloropropene	5.0	U		ug/L	5.0	07/24/2006	FIELD BLANK 5
35524	F23T4	F23S7	E1058-04A	W	07/28/2006	22:11:00	79-00-5	1,1,2-Trichloroethane	5.0	U		ug/L	5.0	07/24/2006	FIELD BLANK 5
35524	F23T4	F23S7	E1058-04A	W	07/28/2006	22:11:00	127-18-4	Tetrachloroethene	5.0	U		ug/L	5.0	07/24/2006	FIELD BLANK 5
35524	F23T4	F23S7	E1058-04A	W	07/28/2006	22:11:00	591-78-6	2-Hexanone	10	U		ug/L	10	07/24/2006	FIELD BLANK 5
35524	F23T4	F23S7	E1058-04A	W	07/28/2006	22:11:00	124-48-1	Dibromochloromethane	5.0	U		ug/L	5.0	07/24/2006	FIELD BLANK 5
35524	F23T4	F23S7	E1058-04A	W	07/28/2006	22:11:00	106-93-4	1,2-Dibromoethane	5.0	U		ug/L	5.0	07/24/2006	FIELD BLANK 5
35524	F23T4	F23S7	E1058-04A	W	07/28/2006	22:11:00	108-90-7	Chlorobenzene	5.0	U		ug/L	5.0	07/24/2006	FIELD BLANK 5
35524	F23T4	F23S7	E1058-04A	W	07/28/2006	22:11:00	100-41-4	Ethylbenzene	5.0	U		ug/L	5.0	07/24/2006	FIELD BLANK 5
35524	F23T4	F23S7	E1058-04A	W	07/28/2006	22:11:00	95-47-6	o-Xylene	5.0	U		ug/L	5.0	07/24/2006	FIELD BLANK 5
35524	F23T4	F23S7	E1058-04A	W	07/28/2006	22:11:00	179601-23-1	m,p-Xylene	5.0	U		ug/L	5.0	07/24/2006	FIELD BLANK 5
35524	F23T4	F23S7	E1058-04A	W	07/28/2006	22:11:00	100-42-5	Styrene	5.0	U		ug/L	5.0	07/24/2006	FIELD BLANK 5
35524	F23T4	F23S7	E1058-04A	W	07/28/2006	22:11:00	75-25-2	Bromoform	5.0	U		ug/L	5.0	07/24/2006	FIELD BLANK 5
35524	F23T4	F23S7	E1058-04A	W	07/28/2006	22:11:00	98-82-8	Isopropylbenzene	5.0	U		ug/L	5.0	07/24/2006	FIELD BLANK 5
35524	F23T4	F23S7	E1058-04A	W	07/28/2006	22:11:00	79-34-5	1,1,2,2-Tetrachloroethane	5.0	U		ug/L	5.0	07/24/2006	FIELD BLANK 5
35524	F23T4	F23S7	E1058-04A	W	07/28/2006	22:11:00	541-73-1	1,3-Dichlorobenzene	5.0	U		ug/L	5.0	07/24/2006	FIELD BLANK 5
35524	F23T4	F23S7	E1058-04A	W	07/28/2006	22:11:00	106-46-7	1,4-Dichlorobenzene	5.0	U		ug/L	5.0	07/24/2006	FIELD BLANK 5
35524	F23T4	F23S7	E1058-04A	W	07/28/2006	22:11:00	95-50-1	1,2-Dichlorobenzene	5.0	U		ug/L	5.0	07/24/2006	FIELD BLANK 5
35524	F23T4	F23S7	E1058-04A	W	07/28/2006	22:11:00	96-12-8	1,2-Dibromo-3-chloropropane	5.0	U		ug/L	5.0	07/24/2006	FIELD BLANK 5
35524	F23T4	F23S7	E1058-04A	W	07/28/2006	22:11:00	120-82-1	1,2,4-Trichlorobenzene	5.0	U		ug/L	5.0	07/24/2006	FIELD BLANK 5
35524	F23T4	F23S7	E1058-04A	W	07/28/2006	22:11:00	87-61-6	1,2,3-Trichlorobenzene	5.0	U		ug/L	5.0	07/24/2006	FIELD BLANK 5
35524	F23T4	F23S8	E1058-07A	W	07/28/2006	23:07:00	75-71-8	Dichlorodifluoromethane	5.0	U		ug/L	5.0	07/25/2006	FIELD BLANK 6
35524	F23T4	F23S8	E1058-07A	W	07/28/2006	23:07:00	74-87-3	Chloromethane	5.0	U		ug/L	5.0	07/25/2006	FIELD BLANK 6
35524	F23T4	F23S8	E1058-07A	W	07/28/2006	23:07:00	75-01-4	Vinyl chloride	5.0	U		ug/L	5.0	07/25/2006	FIELD BLANK 6
35524	F23T4	F23S8	E1058-07A	W	07/28/2006	23:07:00	74-83-9	Bromomethane	5.0	U		ug/L	5.0	07/25/2006	FIELD BLANK 6

35524	F23T4	F23S8	E1058-07A	W	07/28/2006	23:07:00	75-00-3	Chloroethane	5.0	U		ug/L	5.0	07/25/2006	FIELD BLANK 6
35524	F23T4	F23S8	E1058-07A	W	07/28/2006	23:07:00	75-69-4	Trichlorofluoromethane	5.0	U		ug/L	5.0	07/25/2006	FIELD BLANK 6
35524	F23T4	F23S8	E1058-07A	W	07/28/2006	23:07:00	75-35-4	1,1-Dichloroethene	5.0	U		ug/L	5.0	07/25/2006	FIELD BLANK 6
35524	F23T4	F23S8	E1058-07A	W	07/28/2006	23:07:00	76-13-1	1,1,2-Trichloro-1,2,2-trifluoroethane	5.0	U		ug/L	5.0	07/25/2006	FIELD BLANK 6
35524	F23T4	F23S8	E1058-07A	W	07/28/2006	23:07:00	67-64-1	Acetone	10	U		ug/L	10	07/25/2006	FIELD BLANK 6
35524	F23T4	F23S8	E1058-07A	W	07/28/2006	23:07:00	75-15-0	Carbon disulfide	5.0	U		ug/L	5.0	07/25/2006	FIELD BLANK 6
35524	F23T4	F23S8	E1058-07A	W	07/28/2006	23:07:00	79-20-9	Methyl acetate	5.0	U		ug/L	5.0	07/25/2006	FIELD BLANK 6
35524	F23T4	F23S8	E1058-07A	W	07/28/2006	23:07:00	75-09-2	Methylene chloride	5.0	U		ug/L	5.0	07/25/2006	FIELD BLANK 6
35524	F23T4	F23S8	E1058-07A	W	07/28/2006	23:07:00	156-60-5	trans-1,2-Dichloroethene	5.0	U		ug/L	5.0	07/25/2006	FIELD BLANK 6
35524	F23T4	F23S8	E1058-07A	W	07/28/2006	23:07:00	1634-04-4	Methyl tert-butyl ether	5.0	U		ug/L	5.0	07/25/2006	FIELD BLANK 6
35524	F23T4	F23S8	E1058-07A	W	07/28/2006	23:07:00	75-34-3	1,1-Dichloroethane	5.0	U		ug/L	5.0	07/25/2006	FIELD BLANK 6
35524	F23T4	F23S8	E1058-07A	W	07/28/2006	23:07:00	156-59-2	cis-1,2-Dichloroethene	5.0	U		ug/L	5.0	07/25/2006	FIELD BLANK 6
35524	F23T4	F23S8	E1058-07A	W	07/28/2006	23:07:00	78-93-3	2-Butanone	10	U		ug/L	10	07/25/2006	FIELD BLANK 6
35524	F23T4	F23S8	E1058-07A	W	07/28/2006	23:07:00	74-97-5	Bromochloromethane	5.0	U		ug/L	5.0	07/25/2006	FIELD BLANK 6
35524	F23T4	F23S8	E1058-07A	W	07/28/2006	23:07:00	67-66-3	Chloroform	5.0	U		ug/L	5.0	07/25/2006	FIELD BLANK 6
35524	F23T4	F23S8	E1058-07A	W	07/28/2006	23:07:00	71-55-6	1,1,1-Trichloroethane	5.0	U		ug/L	5.0	07/25/2006	FIELD BLANK 6
35524	F23T4	F23S8	E1058-07A	W	07/28/2006	23:07:00	110-82-7	Cyclohexane	5.0	U		ug/L	5.0	07/25/2006	FIELD BLANK 6
35524	F23T4	F23S8	E1058-07A	W	07/28/2006	23:07:00	56-23-5	Carbon tetrachloride	5.0	U		ug/L	5.0	07/25/2006	FIELD BLANK 6
35524	F23T4	F23S8	E1058-07A	W	07/28/2006	23:07:00	71-43-2	Benzene	5.0	U		ug/L	5.0	07/25/2006	FIELD BLANK 6
35524	F23T4	F23S8	E1058-07A	W	07/28/2006	23:07:00	107-06-2	1,2-Dichloroethane	5.0	U		ug/L	5.0	07/25/2006	FIELD BLANK 6
35524	F23T4	F23S8	E1058-07A	W	07/28/2006	23:07:00	123-91-1	1,4-Dioxane	100	U	R	ug/L	100	07/25/2006	FIELD BLANK 6
35524	F23T4	F23S8	E1058-07A	W	07/28/2006	23:07:00	79-01-6	Trichloroethene	5.0	U		ug/L	5.0	07/25/2006	FIELD BLANK 6
35524	F23T4	F23S8	E1058-07A	W	07/28/2006	23:07:00	108-87-2	Methylcyclohexane	5.0	U		ug/L	5.0	07/25/2006	FIELD BLANK 6
35524	F23T4	F23S8	E1058-07A	W	07/28/2006	23:07:00	78-87-5	1,2-Dichloropropane	5.0	U		ug/L	5.0	07/25/2006	FIELD BLANK 6
35524	F23T4	F23S8	E1058-07A	W	07/28/2006	23:07:00	75-27-4	Bromodichloromethane	5.0	U		ug/L	5.0	07/25/2006	FIELD BLANK 6
35524	F23T4	F23S8	E1058-07A	W	07/28/2006	23:07:00	10061-01-5	cis-1,3-Dichloropropene	5.0	U		ug/L	5.0	07/25/2006	FIELD BLANK 6
35524	F23T4	F23S8	E1058-07A	W	07/28/2006	23:07:00	108-10-1	4-Methyl-2-pentanone	10	U		ug/L	10	07/25/2006	FIELD BLANK 6
35524	F23T4	F23S8	E1058-07A	W	07/28/2006	23:07:00	108-88-3	Toluene	5.0	U		ug/L	5.0	07/25/2006	FIELD BLANK 6
35524	F23T4	F23S8	E1058-07A	W	07/28/2006	23:07:00	10061-02-6	trans-1,3-Dichloropropene	5.0	U		ug/L	5.0	07/25/2006	FIELD BLANK 6
35524	F23T4	F23S8	E1058-07A	W	07/28/2006	23:07:00	79-00-5	1,1,2-Trichloroethane	5.0	U		ug/L	5.0	07/25/2006	FIELD BLANK 6
35524	F23T4	F23S8	E1058-07A	W	07/28/2006	23:07:00	127-18-4	Tetrachloroethene	5.0	U		ug/L	5.0	07/25/2006	FIELD BLANK 6
35524	F23T4	F23S8	E1058-07A	W	07/28/2006	23:07:00	591-78-6	2-Hexanone	10	U		ug/L	10	07/25/2006	FIELD BLANK 6
35524	F23T4	F23S8	E1058-07A	W	07/28/2006	23:07:00	124-48-1	Dibromochloromethane	5.0	U		ug/L	5.0	07/25/2006	FIELD BLANK 6
35524	F23T4	F23S8	E1058-07A	W	07/28/2006	23:07:00	106-93-4	1,2-Dibromoethane	5.0	U		ug/L	5.0	07/25/2006	FIELD BLANK 6
35524	F23T4	F23S8	E1058-07A	W	07/28/2006	23:07:00	108-90-7	Chlorobenzene	5.0	U		ug/L	5.0	07/25/2006	FIELD BLANK 6
35524	F23T4	F23S8	E1058-07A	W	07/28/2006	23:07:00	100-41-4	Ethylbenzene	5.0	U		ug/L	5.0	07/25/2006	FIELD BLANK 6
35524	F23T4	F23S8	E1058-07A	W	07/28/2006	23:07:00	95-47-6	o-Xylene	5.0	U		ug/L	5.0	07/25/2006	FIELD BLANK 6
35524	F23T4	F23S8	E1058-07A	W	07/28/2006	23:07:00	179601-23-1	m,p-Xylene	5.0	U		ug/L	5.0	07/25/2006	FIELD BLANK 6
35524	F23T4	F23S8	E1058-07A	W	07/28/2006	23:07:00	100-42-5	Styrene	5.0	U		ug/L	5.0	07/25/2006	FIELD BLANK 6
35524	F23T4	F23S8	E1058-07A	W	07/28/2006	23:07:00	75-25-2	Bromoform	5.0	U		ug/L	5.0	07/25/2006	FIELD BLANK 6
35524	F23T4	F23S8	E1058-07A	W	07/28/2006	23:07:00	98-82-8	Isopropylbenzene	5.0	U		ug/L	5.0	07/25/2006	FIELD BLANK 6
35524	F23T4	F23S8	E1058-07A	W	07/28/2006	23:07:00	79-34-5	1,1,2,2-Tetrachloroethane	5.0	U		ug/L	5.0	07/25/2006	FIELD BLANK 6
35524	F23T4	F23S8	E1058-07A	W	07/28/2006	23:07:00	541-73-1	1,3-Dichlorobenzene	5.0	U		ug/L	5.0	07/25/2006	FIELD BLANK 6
35524	F23T4	F23S8	E1058-07A	W	07/28/2006	23:07:00	106-46-7	1,4-Dichlorobenzene	5.0	U		ug/L	5.0	07/25/2006	FIELD BLANK 6
35524	F23T4	F23S8	E1058-07A	W	07/28/2006	23:07:00	95-50-1	1,2-Dichlorobenzene	5.0	U		ug/L	5.0	07/25/2006	FIELD BLANK 6
35524	F23T4	F23S8	E1058-07A	W	07/28/2006	23:07:00	96-12-8	1,2-Dibromo-3-chloropropane	5.0	U		ug/L	5.0	07/25/2006	FIELD BLANK 6
35524	F23T4	F23S8	E1058-07A	W	07/28/2006	23:07:00	120-82-1	1,2,4-Trichlorobenzene	5.0	U		ug/L	5.0	07/25/2006	FIELD BLANK 6
35524	F23T4	F23S8	E1058-07A	W	07/28/2006	23:07:00	87-61-6	1,2,3-Trichlorobenzene	5.0	U		ug/L	5.0	07/25/2006	FIELD BLANK 6
35524	F23T4	F23T4	E1058-01A	W	07/25/2006	00:39:00	75-71-8	Dichlorodifluoromethane	5.0	U		ug/L	5.0	07/20/2006	RINSATE 4
35524	F23T4	F23T4	E1058-01A	W	07/25/2006	00:39:00	74-87-3	Chloromethane	5.0	U		ug/L	5.0	07/20/2006	RINSATE 4
35524	F23T4	F23T4	E1058-01A	W	07/25/2006	00:39:00	75-01-4	Vinyl chloride	5.0	U		ug/L	5.0	07/20/2006	RINSATE 4
35524	F23T4	F23T4	E1058-01A	W	07/25/2006	00:39:00	74-83-9	Bromomethane	5.0	U		ug/L	5.0	07/20/2006	RINSATE 4
35524	F23T4	F23T4	E1058-01A	W	07/25/2006	00:39:00	75-00-3	Chloroethane	5.0	U		ug/L	5.0	07/20/2006	RINSATE 4
35524	F23T4	F23T4	E1058-01A	W	07/25/2006	00:39:00	75-69-4	Trichlorofluoromethane	5.0	U		ug/L	5.0	07/20/2006	RINSATE 4

35524	F23T4	F23T4	E1058-01A	W	07/25/2006	00:39:00	75-35-4	1,1-Dichloroethene	5.0	U	ug/L	5.0	07/20/2006 RINSATE 4
35524	F23T4	F23T4	E1058-01A	W	07/25/2006	00:39:00	76-13-1	1,1,2-Trichloro-1,2,2-trifluoroethane	5.0	U	ug/L	5.0	07/20/2006 RINSATE 4
35524	F23T4	F23T4	E1058-01A	W	07/25/2006	00:39:00	67-64-1	Acetone	10	U	ug/L	10	07/20/2006 RINSATE 4
35524	F23T4	F23T4	E1058-01A	W	07/25/2006	00:39:00	75-15-0	Carbon disulfide	5.0	U	ug/L	5.0	07/20/2006 RINSATE 4
35524	F23T4	F23T4	E1058-01A	W	07/25/2006	00:39:00	79-20-9	Methyl acetate	5.0	U	ug/L	5.0	07/20/2006 RINSATE 4
35524	F23T4	F23T4	E1058-01A	W	07/25/2006	00:39:00	75-09-2	Methylene chloride	5.0	U	ug/L	5.0	07/20/2006 RINSATE 4
35524	F23T4	F23T4	E1058-01A	W	07/25/2006	00:39:00	156-60-5	trans-1,2-Dichloroethene	5.0	U	ug/L	5.0	07/20/2006 RINSATE 4
35524	F23T4	F23T4	E1058-01A	W	07/25/2006	00:39:00	1634-04-4	Methyl tert-butyl ether	5.0	U	ug/L	5.0	07/20/2006 RINSATE 4
35524	F23T4	F23T4	E1058-01A	W	07/25/2006	00:39:00	75-34-3	1,1-Dichloroethane	5.0	U	ug/L	5.0	07/20/2006 RINSATE 4
35524	F23T4	F23T4	E1058-01A	W	07/25/2006	00:39:00	156-59-2	cis-1,2-Dichloroethene	5.0	U	ug/L	5.0	07/20/2006 RINSATE 4
35524	F23T4	F23T4	E1058-01A	W	07/25/2006	00:39:00	78-93-3	2-Butanone	10	U	ug/L	10	07/20/2006 RINSATE 4
35524	F23T4	F23T4	E1058-01A	W	07/25/2006	00:39:00	74-97-5	Bromochloromethane	5.0	U	ug/L	5.0	07/20/2006 RINSATE 4
35524	F23T4	F23T4	E1058-01A	W	07/25/2006	00:39:00	67-66-3	Chloroform	5.0	U	ug/L	5.0	07/20/2006 RINSATE 4
35524	F23T4	F23T4	E1058-01A	W	07/25/2006	00:39:00	71-55-6	1,1,1-Trichloroethane	5.0	U	ug/L	5.0	07/20/2006 RINSATE 4
35524	F23T4	F23T4	E1058-01A	W	07/25/2006	00:39:00	110-82-7	Cyclohexane	5.0	U	ug/L	5.0	07/20/2006 RINSATE 4
35524	F23T4	F23T4	E1058-01A	W	07/25/2006	00:39:00	56-23-5	Carbon tetrachloride	5.0	U	ug/L	5.0	07/20/2006 RINSATE 4
35524	F23T4	F23T4	E1058-01A	W	07/25/2006	00:39:00	71-43-2	Benzene	5.0	U	ug/L	5.0	07/20/2006 RINSATE 4
35524	F23T4	F23T4	E1058-01A	W	07/25/2006	00:39:00	107-06-2	1,2-Dichloroethane	5.0	U	ug/L	5.0	07/20/2006 RINSATE 4
35524	F23T4	F23T4	E1058-01A	W	07/25/2006	00:39:00	123-91-1	1,4-Dioxane	100	U R	ug/L	100	07/20/2006 RINSATE 4
35524	F23T4	F23T4	E1058-01A	W	07/25/2006	00:39:00	79-01-6	Trichloroethene	5.0	U	ug/L	5.0	07/20/2006 RINSATE 4
35524	F23T4	F23T4	E1058-01A	W	07/25/2006	00:39:00	108-87-2	Methylcyclohexane	5.0	U	ug/L	5.0	07/20/2006 RINSATE 4
35524	F23T4	F23T4	E1058-01A	W	07/25/2006	00:39:00	78-87-5	1,2-Dichloropropane	5.0	U	ug/L	5.0	07/20/2006 RINSATE 4
35524	F23T4	F23T4	E1058-01A	W	07/25/2006	00:39:00	75-27-4	Bromodichloromethane	5.0	U	ug/L	5.0	07/20/2006 RINSATE 4
35524	F23T4	F23T4	E1058-01A	W	07/25/2006	00:39:00	10061-01-5	cis-1,3-Dichloropropene	5.0	U	ug/L	5.0	07/20/2006 RINSATE 4
35524	F23T4	F23T4	E1058-01A	W	07/25/2006	00:39:00	108-10-1	4-Methyl-2-pentanone	10	U	ug/L	10	07/20/2006 RINSATE 4
35524	F23T4	F23T4	E1058-01A	W	07/25/2006	00:39:00	108-88-3	Toluene	5.0	U	ug/L	5.0	07/20/2006 RINSATE 4
35524	F23T4	F23T4	E1058-01A	W	07/25/2006	00:39:00	10061-02-6	trans-1,3-Dichloropropene	5.0	U	ug/L	5.0	07/20/2006 RINSATE 4
35524	F23T4	F23T4	E1058-01A	W	07/25/2006	00:39:00	79-00-5	1,1,2-Trichloroethane	5.0	U	ug/L	5.0	07/20/2006 RINSATE 4
35524	F23T4	F23T4	E1058-01A	W	07/25/2006	00:39:00	127-18-4	Tetrachloroethene	5.0	U	ug/L	5.0	07/20/2006 RINSATE 4
35524	F23T4	F23T4	E1058-01A	W	07/25/2006	00:39:00	591-78-6	2-Hexanone	10	U	ug/L	10	07/20/2006 RINSATE 4
35524	F23T4	F23T4	E1058-01A	W	07/25/2006	00:39:00	124-48-1	Dibromochloromethane	5.0	U	ug/L	5.0	07/20/2006 RINSATE 4
35524	F23T4	F23T4	E1058-01A	W	07/25/2006	00:39:00	106-93-4	1,2-Dibromoethane	5.0	U	ug/L	5.0	07/20/2006 RINSATE 4
35524	F23T4	F23T4	E1058-01A	W	07/25/2006	00:39:00	108-90-7	Chlorobenzene	5.0	U	ug/L	5.0	07/20/2006 RINSATE 4
35524	F23T4	F23T4	E1058-01A	W	07/25/2006	00:39:00	100-41-4	Ethylbenzene	5.0	U	ug/L	5.0	07/20/2006 RINSATE 4
35524	F23T4	F23T4	E1058-01A	W	07/25/2006	00:39:00	95-47-6	o-Xylene	5.0	U	ug/L	5.0	07/20/2006 RINSATE 4
35524	F23T4	F23T4	E1058-01A	W	07/25/2006	00:39:00	179601-23-1	m,p-Xylene	5.0	U	ug/L	5.0	07/20/2006 RINSATE 4
35524	F23T4	F23T4	E1058-01A	W	07/25/2006	00:39:00	100-42-5	Styrene	5.0	U	ug/L	5.0	07/20/2006 RINSATE 4
35524	F23T4	F23T4	E1058-01A	W	07/25/2006	00:39:00	75-25-2	Bromoform	5.0	U	ug/L	5.0	07/20/2006 RINSATE 4
35524	F23T4	F23T4	E1058-01A	W	07/25/2006	00:39:00	98-82-8	Isopropylbenzene	5.0	U	ug/L	5.0	07/20/2006 RINSATE 4
35524	F23T4	F23T4	E1058-01A	W	07/25/2006	00:39:00	79-34-5	1,1,2,2-Tetrachloroethane	5.0	U	ug/L	5.0	07/20/2006 RINSATE 4
35524	F23T4	F23T4	E1058-01A	W	07/25/2006	00:39:00	541-73-1	1,3-Dichlorobenzene	5.0	U	ug/L	5.0	07/20/2006 RINSATE 4
35524	F23T4	F23T4	E1058-01A	W	07/25/2006	00:39:00	106-46-7	1,4-Dichlorobenzene	5.0	U	ug/L	5.0	07/20/2006 RINSATE 4
35524	F23T4	F23T4	E1058-01A	W	07/25/2006	00:39:00	95-50-1	1,2-Dichlorobenzene	5.0	U	ug/L	5.0	07/20/2006 RINSATE 4
35524	F23T4	F23T4	E1058-01A	W	07/25/2006	00:39:00	96-12-8	1,2-Dibromo-3-chloropropane	5.0	U	ug/L	5.0	07/20/2006 RINSATE 4
35524	F23T4	F23T4	E1058-01A	W	07/25/2006	00:39:00	120-82-1	1,2,4-Trichlorobenzene	5.0	U	ug/L	5.0	07/20/2006 RINSATE 4
35524	F23T4	F23T4	E1058-01A	W	07/25/2006	00:39:00	87-61-6	1,2,3-Trichlorobenzene	5.0	U	ug/L	5.0	07/20/2006 RINSATE 4
35524	F23T4	F23W8	E1058-02A	W	07/23/2006	01:36:00	75-71-8	Dichlorodifluoromethane	5.0	U	ug/L	5.0	07/20/2006 GP-2AA
35524	F23T4	F23W8	E1058-02A	W	07/23/2006	01:36:00	74-87-3	Chloromethane	5.0	U	ug/L	5.0	07/20/2006 GP-2AA
35524	F23T4	F23W8	E1058-02A	W	07/23/2006	01:36:00	75-01-4	Vinyl chloride	9.1	J	ug/L	5.0	07/20/2006 GP-2AA
35524	F23T4	F23W8	E1058-02A	W	07/23/2006	01:36:00	74-83-9	Bromomethane	5.0	U	ug/L	5.0	07/20/2006 GP-2AA
35524	F23T4	F23W8	E1058-02A	W	07/23/2006	01:36:00	75-00-3	Chloroethane	5.0	U	ug/L	5.0	07/20/2006 GP-2AA
35524	F23T4	F23W8	E1058-02A	W	07/23/2006	01:36:00	75-69-4	Trichlorofluoromethane	5.0	U J	ug/L	5.0	07/20/2006 GP-2AA
35524	F23T4	F23W8	E1058-02A	W	07/23/2006	01:36:00	75-35-4	1,1-Dichloroethene	5.0	U J	ug/L	5.0	07/20/2006 GP-2AA
35524	F23T4	F23W8	E1058-02A	W	07/23/2006	01:36:00	76-13-1	1,1,2-Trichloro-1,2,2-trifluoroethane	5.0	U J	ug/L	5.0	07/20/2006 GP-2AA

35524	F23T4	F23W8	E1058-02A	W	07/23/2006	01:36:00	67-64-1	Acetone	10	U	ug/L	10	07/20/2006 GP-2AA
35524	F23T4	F23W8	E1058-02A	W	07/23/2006	01:36:00	75-15-0	Carbon disulfide	5.0	U	ug/L	5.0	07/20/2006 GP-2AA
35524	F23T4	F23W8	E1058-02A	W	07/23/2006	01:36:00	79-20-9	Methyl acetate	5.0	U J	ug/L	5.0	07/20/2006 GP-2AA
35524	F23T4	F23W8	E1058-02A	W	07/23/2006	01:36:00	75-09-2	Methylene chloride	5.0	U J	ug/L	5.0	07/20/2006 GP-2AA
35524	F23T4	F23W8	E1058-02A	W	07/23/2006	01:36:00	156-60-5	trans-1,2-Dichloroethene	2.7	LJ	ug/L	5.0	07/20/2006 GP-2AA
35524	F23T4	F23W8	E1058-02A	W	07/23/2006	01:36:00	1634-04-4	Methyl tert-butyl ether	5.0	U J	ug/L	5.0	07/20/2006 GP-2AA
35524	F23T4	F23W8	E1058-02A	W	07/23/2006	01:36:00	75-34-3	1,1-Dichloroethane	5.0	U	ug/L	5.0	07/20/2006 GP-2AA
35524	F23T4	F23W8	E1058-02A	W	07/23/2006	01:36:00	156-59-2	cis-1,2-Dichloroethene	430	*	ug/L	5.0	07/20/2006 GP-2AA
35524	F23T4	F23W8	E1058-02A	W	07/23/2006	01:36:00	78-93-3	2-Butanone	10	U	ug/L	10	07/20/2006 GP-2AA
35524	F23T4	F23W8	E1058-02A	W	07/23/2006	01:36:00	74-97-5	Bromochloromethane	5.0	U	ug/L	5.0	07/20/2006 GP-2AA
35524	F23T4	F23W8	E1058-02A	W	07/23/2006	01:36:00	67-66-3	Chloroform	5.0	U	ug/L	5.0	07/20/2006 GP-2AA
35524	F23T4	F23W8	E1058-02A	W	07/23/2006	01:36:00	71-55-6	1,1,1-Trichloroethane	5.0	U J	ug/L	5.0	07/20/2006 GP-2AA
35524	F23T4	F23W8	E1058-02A	W	07/23/2006	01:36:00	110-82-7	Cyclohexane	5.0	U	ug/L	5.0	07/20/2006 GP-2AA
35524	F23T4	F23W8	E1058-02A	W	07/23/2006	01:36:00	56-23-5	Carbon tetrachloride	5.0	U J	ug/L	5.0	07/20/2006 GP-2AA
35524	F23T4	F23W8	E1058-02A	W	07/23/2006	01:36:00	71-43-2	Benzene	5.0	U	ug/L	5.0	07/20/2006 GP-2AA
35524	F23T4	F23W8	E1058-02A	W	07/23/2006	01:36:00	107-06-2	1,2-Dichloroethane	5.0	U J	ug/L	5.0	07/20/2006 GP-2AA
35524	F23T4	F23W8	E1058-02A	W	07/23/2006	01:36:00	123-91-1	1,4-Dioxane	100	U R	ug/L	100	07/20/2006 GP-2AA
35524	F23T4	F23W8	E1058-02A	W	07/23/2006	01:36:00	79-01-6	Trichloroethene	440	*	ug/L	5.0	07/20/2006 GP-2AA
35524	F23T4	F23W8	E1058-02A	W	07/23/2006	01:36:00	108-87-2	Methylcyclohexane	5.0	U	ug/L	5.0	07/20/2006 GP-2AA
35524	F23T4	F23W8	E1058-02A	W	07/23/2006	01:36:00	78-87-5	1,2-Dichloropropane	5.0	U	ug/L	5.0	07/20/2006 GP-2AA
35524	F23T4	F23W8	E1058-02A	W	07/23/2006	01:36:00	75-27-4	Bromodichloromethane	5.0	U	ug/L	5.0	07/20/2006 GP-2AA
35524	F23T4	F23W8	E1058-02A	W	07/23/2006	01:36:00	10061-01-5	cis-1,3-Dichloropropene	5.0	U	ug/L	5.0	07/20/2006 GP-2AA
35524	F23T4	F23W8	E1058-02A	W	07/23/2006	01:36:00	108-10-1	4-Methyl-2-pentanone	10	U	ug/L	10	07/20/2006 GP-2AA
35524	F23T4	F23W8	E1058-02A	W	07/23/2006	01:36:00	108-88-3	Toluene	5.0	U	ug/L	5.0	07/20/2006 GP-2AA
35524	F23T4	F23W8	E1058-02A	W	07/23/2006	01:36:00	10061-02-6	trans-1,3-Dichloropropene	5.0	U	ug/L	5.0	07/20/2006 GP-2AA
35524	F23T4	F23W8	E1058-02A	W	07/23/2006	01:36:00	79-00-5	1,1,2-Trichloroethane	5.0	U	ug/L	5.0	07/20/2006 GP-2AA
35524	F23T4	F23W8	E1058-02A	W	07/23/2006	01:36:00	127-18-4	Tetrachloroethene	2700	*	ug/L	5.0	07/20/2006 GP-2AA
35524	F23T4	F23W8	E1058-02A	W	07/23/2006	01:36:00	591-78-6	2-Hexanone	10	U	ug/L	10	07/20/2006 GP-2AA
35524	F23T4	F23W8	E1058-02A	W	07/23/2006	01:36:00	124-48-1	Dibromochloromethane	5.0	U	ug/L	5.0	07/20/2006 GP-2AA
35524	F23T4	F23W8	E1058-02A	W	07/23/2006	01:36:00	106-93-4	1,2-Dibromoethane	5.0	U J	ug/L	5.0	07/20/2006 GP-2AA
35524	F23T4	F23W8	E1058-02A	W	07/23/2006	01:36:00	108-90-7	Chlorobenzene	5.0	U	ug/L	5.0	07/20/2006 GP-2AA
35524	F23T4	F23W8	E1058-02A	W	07/23/2006	01:36:00	100-41-4	Ethylbenzene	5.0	U	ug/L	5.0	07/20/2006 GP-2AA
35524	F23T4	F23W8	E1058-02A	W	07/23/2006	01:36:00	95-47-6	o-Xylene	5.0	U	ug/L	5.0	07/20/2006 GP-2AA
35524	F23T4	F23W8	E1058-02A	W	07/23/2006	01:36:00	179601-23-1	m,p-Xylene	5.0	U	ug/L	5.0	07/20/2006 GP-2AA
35524	F23T4	F23W8	E1058-02A	W	07/23/2006	01:36:00	100-42-5	Styrene	5.0	U	ug/L	5.0	07/20/2006 GP-2AA
35524	F23T4	F23W8	E1058-02A	W	07/23/2006	01:36:00	75-25-2	Bromoform	7.1		ug/L	5.0	07/20/2006 GP-2AA
35524	F23T4	F23W8	E1058-02A	W	07/23/2006	01:36:00	98-82-8	Isopropylbenzene	5.0	U	ug/L	5.0	07/20/2006 GP-2AA
35524	F23T4	F23W8	E1058-02A	W	07/23/2006	01:36:00	79-34-5	1,1,2,2-Tetrachloroethane	5.0	U	ug/L	5.0	07/20/2006 GP-2AA
35524	F23T4	F23W8	E1058-02A	W	07/23/2006	01:36:00	541-73-1	1,3-Dichlorobenzene	5.0	U	ug/L	5.0	07/20/2006 GP-2AA
35524	F23T4	F23W8	E1058-02A	W	07/23/2006	01:36:00	106-46-7	1,4-Dichlorobenzene	5.0	U	ug/L	5.0	07/20/2006 GP-2AA
35524	F23T4	F23W8	E1058-02A	W	07/23/2006	01:36:00	95-50-1	1,2-Dichlorobenzene	5.0	U	ug/L	5.0	07/20/2006 GP-2AA
35524	F23T4	F23W8	E1058-02A	W	07/23/2006	01:36:00	96-12-8	1,2-Dibromo-3-chloropropane	5.0	U	ug/L	5.0	07/20/2006 GP-2AA
35524	F23T4	F23W8	E1058-02A	W	07/23/2006	01:36:00	120-82-1	1,2,4-Trichlorobenzene	5.0	U	ug/L	5.0	07/20/2006 GP-2AA
35524	F23T4	F23W8	E1058-02A	W	07/23/2006	01:36:00	87-61-6	1,2,3-Trichlorobenzene	5.0	U	ug/L	5.0	07/20/2006 GP-2AA
35524	F23T4	F23W8DL	E1058-02ADL	W	07/24/2006	23:18:00	75-71-8	Dichlorodifluoromethane	400	U *	ug/L	400	07/20/2006 GP-2AA
35524	F23T4	F23W8DL	E1058-02ADL	W	07/24/2006	23:18:00	74-87-3	Chloromethane	400	U *	ug/L	400	07/20/2006 GP-2AA
35524	F23T4	F23W8DL	E1058-02ADL	W	07/24/2006	23:18:00	75-01-4	Vinyl chloride	400	U *	ug/L	400	07/20/2006 GP-2AA
35524	F23T4	F23W8DL	E1058-02ADL	W	07/24/2006	23:18:00	74-83-9	Bromomethane	400	U *	ug/L	400	07/20/2006 GP-2AA
35524	F23T4	F23W8DL	E1058-02ADL	W	07/24/2006	23:18:00	75-00-3	Chloroethane	400	U *	ug/L	400	07/20/2006 GP-2AA
35524	F23T4	F23W8DL	E1058-02ADL	W	07/24/2006	23:18:00	75-69-4	Trichlorofluoromethane	400	U *	ug/L	400	07/20/2006 GP-2AA
35524	F23T4	F23W8DL	E1058-02ADL	W	07/24/2006	23:18:00	75-35-4	1,1-Dichloroethene	400	U *	ug/L	400	07/20/2006 GP-2AA
35524	F23T4	F23W8DL	E1058-02ADL	W	07/24/2006	23:18:00	76-13-1	1,1,2-Trichloro-1,2,2-trifluoroethane	400	U *	ug/L	400	07/20/2006 GP-2AA
35524	F23T4	F23W8DL	E1058-02ADL	W	07/24/2006	23:18:00	67-64-1	Acetone	800	U *	ug/L	800	07/20/2006 GP-2AA
35524	F23T4	F23W8DL	E1058-02ADL	W	07/24/2006	23:18:00	75-15-0	Carbon disulfide	400	U *	ug/L	400	07/20/2006 GP-2AA

35524	F23T4	F23W8DL	E1058-02ADL	W	07/24/2006	23:18:00	79-20-9	Methyl acetate	400	U *	ug/L	400	07/20/2006 GP-2AA
35524	F23T4	F23W8DL	E1058-02ADL	W	07/24/2006	23:18:00	75-09-2	Methylene chloride	400	U *	ug/L	400	07/20/2006 GP-2AA
35524	F23T4	F23W8DL	E1058-02ADL	W	07/24/2006	23:18:00	156-60-5	trans-1,2-Dichloroethene	400	U *	ug/L	400	07/20/2006 GP-2AA
35524	F23T4	F23W8DL	E1058-02ADL	W	07/24/2006	23:18:00	1634-04-4	Methyl tert-butyl ether	400	U *	ug/L	400	07/20/2006 GP-2AA
35524	F23T4	F23W8DL	E1058-02ADL	W	07/24/2006	23:18:00	75-34-3	1,1-Dichloroethane	400	U *	ug/L	400	07/20/2006 GP-2AA
35524	F23T4	F23W8DL	E1058-02ADL	W	07/24/2006	23:18:00	156-59-2	cis-1,2-Dichloroethene	520		ug/L	400	07/20/2006 GP-2AA
35524	F23T4	F23W8DL	E1058-02ADL	W	07/24/2006	23:18:00	78-93-3	2-Butanone	800	U *	ug/L	800	07/20/2006 GP-2AA
35524	F23T4	F23W8DL	E1058-02ADL	W	07/24/2006	23:18:00	74-97-5	Bromochloromethane	400	U *	ug/L	400	07/20/2006 GP-2AA
35524	F23T4	F23W8DL	E1058-02ADL	W	07/24/2006	23:18:00	67-66-3	Chloroform	400	U *	ug/L	400	07/20/2006 GP-2AA
35524	F23T4	F23W8DL	E1058-02ADL	W	07/24/2006	23:18:00	71-55-6	1,1,1-Trichloroethane	400	U *	ug/L	400	07/20/2006 GP-2AA
35524	F23T4	F23W8DL	E1058-02ADL	W	07/24/2006	23:18:00	110-82-7	Cyclohexane	400	U *	ug/L	400	07/20/2006 GP-2AA
35524	F23T4	F23W8DL	E1058-02ADL	W	07/24/2006	23:18:00	56-23-5	Carbon tetrachloride	400	U *	ug/L	400	07/20/2006 GP-2AA
35524	F23T4	F23W8DL	E1058-02ADL	W	07/24/2006	23:18:00	71-43-2	Benzene	400	U *	ug/L	400	07/20/2006 GP-2AA
35524	F23T4	F23W8DL	E1058-02ADL	W	07/24/2006	23:18:00	107-06-2	1,2-Dichloroethane	400	U *	ug/L	400	07/20/2006 GP-2AA
35524	F23T4	F23W8DL	E1058-02ADL	W	07/24/2006	23:18:00	123-91-1	1,4-Dioxane	8000	U *	ug/L	8000	07/20/2006 GP-2AA
35524	F23T4	F23W8DL	E1058-02ADL	W	07/24/2006	23:18:00	79-01-6	Trichloroethene	540		ug/L	400	07/20/2006 GP-2AA
35524	F23T4	F23W8DL	E1058-02ADL	W	07/24/2006	23:18:00	108-87-2	Methylcyclohexane	400	U *	ug/L	400	07/20/2006 GP-2AA
35524	F23T4	F23W8DL	E1058-02ADL	W	07/24/2006	23:18:00	78-87-5	1,2-Dichloropropane	400	U *	ug/L	400	07/20/2006 GP-2AA
35524	F23T4	F23W8DL	E1058-02ADL	W	07/24/2006	23:18:00	75-27-4	Bromodichloromethane	400	U *	ug/L	400	07/20/2006 GP-2AA
35524	F23T4	F23W8DL	E1058-02ADL	W	07/24/2006	23:18:00	10061-01-5	cis-1,3-Dichloropropene	400	U *	ug/L	400	07/20/2006 GP-2AA
35524	F23T4	F23W8DL	E1058-02ADL	W	07/24/2006	23:18:00	108-10-1	4-Methyl-2-pentanone	800	U *	ug/L	800	07/20/2006 GP-2AA
35524	F23T4	F23W8DL	E1058-02ADL	W	07/24/2006	23:18:00	108-88-3	Toluene	400	U *	ug/L	400	07/20/2006 GP-2AA
35524	F23T4	F23W8DL	E1058-02ADL	W	07/24/2006	23:18:00	10061-02-6	trans-1,3-Dichloropropene	400	U *	ug/L	400	07/20/2006 GP-2AA
35524	F23T4	F23W8DL	E1058-02ADL	W	07/24/2006	23:18:00	79-00-5	1,1,2-Trichloroethane	400	U *	ug/L	400	07/20/2006 GP-2AA
35524	F23T4	F23W8DL	E1058-02ADL	W	07/24/2006	23:18:00	127-18-4	Tetrachloroethene	15000		ug/L	400	07/20/2006 GP-2AA
35524	F23T4	F23W8DL	E1058-02ADL	W	07/24/2006	23:18:00	591-78-6	2-Hexanone	800	U *	ug/L	800	07/20/2006 GP-2AA
35524	F23T4	F23W8DL	E1058-02ADL	W	07/24/2006	23:18:00	124-48-1	Dibromochloromethane	400	U *	ug/L	400	07/20/2006 GP-2AA
35524	F23T4	F23W8DL	E1058-02ADL	W	07/24/2006	23:18:00	106-93-4	1,2-Dibromoethane	400	U *	ug/L	400	07/20/2006 GP-2AA
35524	F23T4	F23W8DL	E1058-02ADL	W	07/24/2006	23:18:00	108-90-7	Chlorobenzene	400	U *	ug/L	400	07/20/2006 GP-2AA
35524	F23T4	F23W8DL	E1058-02ADL	W	07/24/2006	23:18:00	100-41-4	Ethylbenzene	400	U *	ug/L	400	07/20/2006 GP-2AA
35524	F23T4	F23W8DL	E1058-02ADL	W	07/24/2006	23:18:00	95-47-6	o-Xylene	400	U *	ug/L	400	07/20/2006 GP-2AA
35524	F23T4	F23W8DL	E1058-02ADL	W	07/24/2006	23:18:00	179601-23-1	m,p-Xylene	400	U *	ug/L	400	07/20/2006 GP-2AA
35524	F23T4	F23W8DL	E1058-02ADL	W	07/24/2006	23:18:00	100-42-5	Styrene	400	U *	ug/L	400	07/20/2006 GP-2AA
35524	F23T4	F23W8DL	E1058-02ADL	W	07/24/2006	23:18:00	75-25-2	Bromoform	400	U *	ug/L	400	07/20/2006 GP-2AA
35524	F23T4	F23W8DL	E1058-02ADL	W	07/24/2006	23:18:00	98-82-8	Isopropylbenzene	400	U *	ug/L	400	07/20/2006 GP-2AA
35524	F23T4	F23W8DL	E1058-02ADL	W	07/24/2006	23:18:00	79-34-5	1,1,2,2-Tetrachloroethane	400	U *	ug/L	400	07/20/2006 GP-2AA
35524	F23T4	F23W8DL	E1058-02ADL	W	07/24/2006	23:18:00	541-73-1	1,3-Dichlorobenzene	400	U *	ug/L	400	07/20/2006 GP-2AA
35524	F23T4	F23W8DL	E1058-02ADL	W	07/24/2006	23:18:00	106-46-7	1,4-Dichlorobenzene	400	U *	ug/L	400	07/20/2006 GP-2AA
35524	F23T4	F23W8DL	E1058-02ADL	W	07/24/2006	23:18:00	95-50-1	1,2-Dichlorobenzene	400	U *	ug/L	400	07/20/2006 GP-2AA
35524	F23T4	F23W8DL	E1058-02ADL	W	07/24/2006	23:18:00	96-12-8	1,2-Dibromo-3-chloropropane	400	U *	ug/L	400	07/20/2006 GP-2AA
35524	F23T4	F23W8DL	E1058-02ADL	W	07/24/2006	23:18:00	120-82-1	1,2,4-Trichlorobenzene	400	U *	ug/L	400	07/20/2006 GP-2AA
35524	F23T4	F23W8DL	E1058-02ADL	W	07/24/2006	23:18:00	87-61-6	1,2,3-Trichlorobenzene	400	U *	ug/L	400	07/20/2006 GP-2AA
35524	F23T4	F23Z8	E1058-05A	W	07/28/2006	23:35:00	75-71-8	Dichlorodifluoromethane	5.0	U	ug/L	5.0	07/24/2006 JRW-1131 SUITE M
35524	F23T4	F23Z8	E1058-05A	W	07/28/2006	23:35:00	74-87-3	Chloromethane	5.0	U	ug/L	5.0	07/24/2006 JRW-1131 SUITE M
35524	F23T4	F23Z8	E1058-05A	W	07/28/2006	23:35:00	75-01-4	Vinyl chloride	5.0	U R	ug/L	5.0	07/24/2006 JRW-1131 SUITE M
35524	F23T4	F23Z8	E1058-05A	W	07/28/2006	23:35:00	74-83-9	Bromomethane	5.0	U	ug/L	5.0	07/24/2006 JRW-1131 SUITE M
35524	F23T4	F23Z8	E1058-05A	W	07/28/2006	23:35:00	75-00-3	Chloroethane	5.0	U	ug/L	5.0	07/24/2006 JRW-1131 SUITE M
35524	F23T4	F23Z8	E1058-05A	W	07/28/2006	23:35:00	75-69-4	Trichlorofluoromethane	5.0	U	ug/L	5.0	07/24/2006 JRW-1131 SUITE M
35524	F23T4	F23Z8	E1058-05A	W	07/28/2006	23:35:00	75-35-4	1,1-Dichloroethene	5.0	U R	ug/L	5.0	07/24/2006 JRW-1131 SUITE M
35524	F23T4	F23Z8	E1058-05A	W	07/28/2006	23:35:00	76-13-1	1,1,2-Trichloro-1,2,2-trifluoroethane	5.0	U	ug/L	5.0	07/24/2006 JRW-1131 SUITE M
35524	F23T4	F23Z8	E1058-05A	W	07/28/2006	23:35:00	67-64-1	Acetone	10	U	ug/L	10	07/24/2006 JRW-1131 SUITE M
35524	F23T4	F23Z8	E1058-05A	W	07/28/2006	23:35:00	75-15-0	Carbon disulfide	5.0	U	ug/L	5.0	07/24/2006 JRW-1131 SUITE M
35524	F23T4	F23Z8	E1058-05A	W	07/28/2006	23:35:00	79-20-9	Methyl acetate	5.0	U	ug/L	5.0	07/24/2006 JRW-1131 SUITE M
35524	F23T4	F23Z8	E1058-05A	W	07/28/2006	23:35:00	75-09-2	Methylene chloride	5.0	U	ug/L	5.0	07/24/2006 JRW-1131 SUITE M

35524	F23T4	F23Z8	E1058-05A	W	07/28/2006	23:35:00	156-60-5	trans-1,2-Dichloroethene	5.0	U R	ug/L	5.0	07/24/2006	JRW-1131 SUITE M
35524	F23T4	F23Z8	E1058-05A	W	07/28/2006	23:35:00	1634-04-4	Methyl tert-butyl ether	5.0	U	ug/L	5.0	07/24/2006	JRW-1131 SUITE M
35524	F23T4	F23Z8	E1058-05A	W	07/28/2006	23:35:00	75-34-3	1,1-Dichloroethane	5.0	U	ug/L	5.0	07/24/2006	JRW-1131 SUITE M
35524	F23T4	F23Z8	E1058-05A	W	07/28/2006	23:35:00	156-59-2	cis-1,2-Dichloroethene	5.0	U R	ug/L	5.0	07/24/2006	JRW-1131 SUITE M
35524	F23T4	F23Z8	E1058-05A	W	07/28/2006	23:35:00	78-93-3	2-Butanone	10	U	ug/L	10	07/24/2006	JRW-1131 SUITE M
35524	F23T4	F23Z8	E1058-05A	W	07/28/2006	23:35:00	74-97-5	Bromochloromethane	5.0	U	ug/L	5.0	07/24/2006	JRW-1131 SUITE M
35524	F23T4	F23Z8	E1058-05A	W	07/28/2006	23:35:00	67-66-3	Chloroform	5.0	U	ug/L	5.0	07/24/2006	JRW-1131 SUITE M
35524	F23T4	F23Z8	E1058-05A	W	07/28/2006	23:35:00	71-55-6	1,1,1-Trichloroethane	5.0	U	ug/L	5.0	07/24/2006	JRW-1131 SUITE M
35524	F23T4	F23Z8	E1058-05A	W	07/28/2006	23:35:00	110-82-7	Cyclohexane	5.0	U	ug/L	5.0	07/24/2006	JRW-1131 SUITE M
35524	F23T4	F23Z8	E1058-05A	W	07/28/2006	23:35:00	56-23-5	Carbon tetrachloride	5.0	U	ug/L	5.0	07/24/2006	JRW-1131 SUITE M
35524	F23T4	F23Z8	E1058-05A	W	07/28/2006	23:35:00	71-43-2	Benzene	5.0	U	ug/L	5.0	07/24/2006	JRW-1131 SUITE M
35524	F23T4	F23Z8	E1058-05A	W	07/28/2006	23:35:00	107-06-2	1,2-Dichloroethane	5.0	U	ug/L	5.0	07/24/2006	JRW-1131 SUITE M
35524	F23T4	F23Z8	E1058-05A	W	07/28/2006	23:35:00	123-91-1	1,4-Dioxane	100	U R	ug/L	100	07/24/2006	JRW-1131 SUITE M
35524	F23T4	F23Z8	E1058-05A	W	07/28/2006	23:35:00	79-01-6	Trichloroethene	5.0	U R	ug/L	5.0	07/24/2006	JRW-1131 SUITE M
35524	F23T4	F23Z8	E1058-05A	W	07/28/2006	23:35:00	108-87-2	Methylcyclohexane	5.0	U	ug/L	5.0	07/24/2006	JRW-1131 SUITE M
35524	F23T4	F23Z8	E1058-05A	W	07/28/2006	23:35:00	78-87-5	1,2-Dichloropropane	5.0	U	ug/L	5.0	07/24/2006	JRW-1131 SUITE M
35524	F23T4	F23Z8	E1058-05A	W	07/28/2006	23:35:00	75-27-4	Bromodichloromethane	5.0	U	ug/L	5.0	07/24/2006	JRW-1131 SUITE M
35524	F23T4	F23Z8	E1058-05A	W	07/28/2006	23:35:00	10061-01-5	cis-1,3-Dichloropropene	5.0	U R	ug/L	5.0	07/24/2006	JRW-1131 SUITE M
35524	F23T4	F23Z8	E1058-05A	W	07/28/2006	23:35:00	108-10-1	4-Methyl-2-pentanone	10	U	ug/L	10	07/24/2006	JRW-1131 SUITE M
35524	F23T4	F23Z8	E1058-05A	W	07/28/2006	23:35:00	108-88-3	Toluene	5.0	U R	ug/L	5.0	07/24/2006	JRW-1131 SUITE M
35524	F23T4	F23Z8	E1058-05A	W	07/28/2006	23:35:00	10061-02-6	trans-1,3-Dichloropropene	5.0	U R	ug/L	5.0	07/24/2006	JRW-1131 SUITE M
35524	F23T4	F23Z8	E1058-05A	W	07/28/2006	23:35:00	79-00-5	1,1,2-Trichloroethane	5.0	U R	ug/L	5.0	07/24/2006	JRW-1131 SUITE M
35524	F23T4	F23Z8	E1058-05A	W	07/28/2006	23:35:00	127-18-4	Tetrachloroethene	5.0	U R	ug/L	5.0	07/24/2006	JRW-1131 SUITE M
35524	F23T4	F23Z8	E1058-05A	W	07/28/2006	23:35:00	591-78-6	2-Hexanone	10	U	ug/L	10	07/24/2006	JRW-1131 SUITE M
35524	F23T4	F23Z8	E1058-05A	W	07/28/2006	23:35:00	124-48-1	Dibromochloromethane	5.0	U	ug/L	5.0	07/24/2006	JRW-1131 SUITE M
35524	F23T4	F23Z8	E1058-05A	W	07/28/2006	23:35:00	106-93-4	1,2-Dibromoethane	5.0	U	ug/L	5.0	07/24/2006	JRW-1131 SUITE M
35524	F23T4	F23Z8	E1058-05A	W	07/28/2006	23:35:00	108-90-7	Chlorobenzene	5.0	U	ug/L	5.0	07/24/2006	JRW-1131 SUITE M
35524	F23T4	F23Z8	E1058-05A	W	07/28/2006	23:35:00	100-41-4	Ethylbenzene	5.0	U R	ug/L	5.0	07/24/2006	JRW-1131 SUITE M
35524	F23T4	F23Z8	E1058-05A	W	07/28/2006	23:35:00	95-47-6	o-Xylene	5.0	U R	ug/L	5.0	07/24/2006	JRW-1131 SUITE M
35524	F23T4	F23Z8	E1058-05A	W	07/28/2006	23:35:00	179601-23-1	m,p-Xylene	5.0	U R	ug/L	5.0	07/24/2006	JRW-1131 SUITE M
35524	F23T4	F23Z8	E1058-05A	W	07/28/2006	23:35:00	100-42-5	Styrene	5.0	U R	ug/L	5.0	07/24/2006	JRW-1131 SUITE M
35524	F23T4	F23Z8	E1058-05A	W	07/28/2006	23:35:00	75-25-2	Bromoform	5.0	U	ug/L	5.0	07/24/2006	JRW-1131 SUITE M
35524	F23T4	F23Z8	E1058-05A	W	07/28/2006	23:35:00	98-82-8	Isopropylbenzene	5.0	U R	ug/L	5.0	07/24/2006	JRW-1131 SUITE M
35524	F23T4	F23Z8	E1058-05A	W	07/28/2006	23:35:00	79-34-5	1,1,2,2-Tetrachloroethane	5.0	U	ug/L	5.0	07/24/2006	JRW-1131 SUITE M
35524	F23T4	F23Z8	E1058-05A	W	07/28/2006	23:35:00	541-73-1	1,3-Dichlorobenzene	5.0	U	ug/L	5.0	07/24/2006	JRW-1131 SUITE M
35524	F23T4	F23Z8	E1058-05A	W	07/28/2006	23:35:00	106-46-7	1,4-Dichlorobenzene	5.0	U	ug/L	5.0	07/24/2006	JRW-1131 SUITE M
35524	F23T4	F23Z8	E1058-05A	W	07/28/2006	23:35:00	95-50-1	1,2-Dichlorobenzene	5.0	U	ug/L	5.0	07/24/2006	JRW-1131 SUITE M
35524	F23T4	F23Z8	E1058-05A	W	07/28/2006	23:35:00	96-12-8	1,2-Dibromo-3-chloropropane	5.0	U	ug/L	5.0	07/24/2006	JRW-1131 SUITE M
35524	F23T4	F23Z8	E1058-05A	W	07/28/2006	23:35:00	120-82-1	1,2,4-Trichlorobenzene	5.0	U	ug/L	5.0	07/24/2006	JRW-1131 SUITE M
35524	F23T4	F23Z8	E1058-05A	W	07/28/2006	23:35:00	87-61-6	1,2,3-Trichlorobenzene	5.0	U	ug/L	5.0	07/24/2006	JRW-1131 SUITE M

ATTACHMENT 5
GEOTECHNICAL RESULTS

Gulf Coast ACCUTEST Laboratories

IT'S ALL IN THE CHEMISTRY

11/21/06

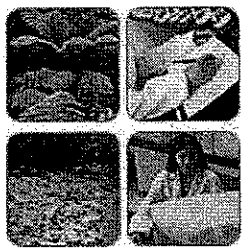

Technical Report for

Shaw E & I, Inc.

Jones Road

PROJECT #111108

Accutest Job Number: T14353

Sampling Date: 07/17/06

Report to:

William.Hardmant@shawgrp.com

Total number of pages in report: 7

ACCUTEST LABORATORIES 50 YEARS 1956-2006

ACCREDITED IN ACCORDANCE WITH nelac

Test results contained within this data package meet the requirements of the National Environmental Laboratory Accreditation Conference and/or state specific certification programs as applicable.

Ron Martino
Laboratory Manager

This report shall not be reproduced, except in its entirety, without the written approval of Accutest Laboratories.

Sections: 1 2 3

Table of Contents

-1-

Section 1: Sample Summary **3**
Section 2: Sample Results **4**
Section 3: Misc. Forms **5**
3.1: Chain of Custody 6

Sample Summary

Shaw E & I, Inc.

Job No: T14353

Jones Road
Project No: PROJECT #111108

Sample Number	Collected Date	Time	By	Received	Matrix Code	Matrix Type	Client Sample ID
T14353-1	07/17/06	13:10	BH	08/09/06	SO	Soil	GP-9A-6-8
T14353-2	07/17/06	13:25	BH	08/09/06	SO	Soil	GP-9A-10-12
T14353-3	07/17/06	13:40	BH	08/09/06	SO	Soil	GP-9A-14-16
T14353-4	07/17/06	14:40	BH	08/09/06	SO	Soil	GP-9A-18-20
T14353-5	07/17/06	15:15	BH	08/09/06	SO	Soil	GP-9A-22-23
T14353-6	07/17/06	15:20	BH	08/09/06	SO	Soil	GP-9A-23-24
T14353-7	07/17/06	15:25	BH	08/09/06	SO	Soil	GP-9A-24-26
T14353-8	07/17/06	15:35	BH	08/09/06	SO	Soil	GP-9A-26-28
T14353-9	07/17/06	15:50	BH	08/09/06	SO	Soil	GP-9A-30-32

Soil samples reported on a dry weight basis unless otherwise indicated on result page.

Sample Results

Report of Analysis

Misc. Forms

Custody Documents and Other Forms

Includes the following where applicable:

- Chain of Custody

CHAIN OF CUSTODY

10165 Harwin, Suite 150 - Houston, TX 77036 - 713-271-4700 fax: 713-271-4770

Page 1 of 1

FED-EX Tracking #

Bottle Order Control #

Accutest Quote # GG12_2003_005

Accutest Job # T14353

Client / Reporting Information

Company Name: Shaw Environmental Inc.

Project Contact: Greg Long

E-Mail:

Address: 3010 Briarpark Drive, Suite 4N

City: Houston State: TX Zip: 77042

Phone No.: 713-996-4519 Fax No.:

Samplers's Name: Bill Hordman

Project Information

Project Name / No.: Harris County Flood Control Jones Road

Bill to: SHAW E&I Invoice Attn.:

Address: 3010 Briarpark Suite 4N

City: Houston State: TX Zip: 77042

Phone No.: 713 996-4400 Fax No.:

Client Purchase Order #: 200312

Requested Analyses

Accutest Sample #	Field ID / Point of Collection	Collection Date	Collection Time	Matrix	# of bottles	HCl	NaOH	HNO3	H2SO4	ENCORE	Na2S2O3	MEOH	NONE	VOA (8240) SOIL BULK DENSITY (ASTM D2937)	SEMI-(8260) EFFECTIVE SOIL POROSITY (API RP40)	SOD-4-pH FOC (WALKEY-BLACK) (ASTM D5084)	TOC EX-SITU PERMEABILITY	TKN & AMN	Nitrate & Total Phosphorus	Nitrite & TSS	O & G (1664)	COD			LAB USE ONLY
1	GP-9A - 6-8	7/17/06	1310	So	1								X	X	X	X	X								
2	GP-9A - 10-12	7/17/06	1325	So	1								X	X	X	X	X								
3	GP-9A - 14-16	7/17/06	1340	So	1								X	X	X	X	X								
4	GP-9A - 18-20	7/17/06	1440	So	1								X	X	X	X	X								
5	GP-9A - 22-23	7/17/06	1515	So	1								X	X	X	X	X								
6	GP-9A - 23-24	7/17/06	1520	So	1								X	X	X	X	X								
7	GP-9A - 24-26	7/17/06	1525	So	1								X	X	X	X	X								
8	GP-9A - 26-28	7/17/06	1535	So	1								X	X	X	X	X								
9	GP-9A - 30-32	7/17/06	1550	So	1								X	X	X	X	X								

Matrix Codes

DW - Drinking Water
GW - Ground Water
WW - Wastewater
SO - Soil
SL - Sludge
OI - Oil
LIQ - Other Liquid
SOL - Other Solid

Turnaround Time (Business days)

- [X] 10 Day STANDARD
- [ ] 5 Day RUSH
- [ ] 4 Day RUSH
- [ ] 3 Day EMERGENCY
- [ ] 2 Day EMERGENCY
- [ ] 1 Day EMERGENCY
- [ ] Other

Approved By:/ Date:

ALL analysis 2 DAY
BOD -5 day

Real time analytical data available via Lablink

Data Deliverable Information

- [X] Commercial "A"
- [ ] Commercial "B"
- [ ] Reduced Tier 1
- [ ] Full Data Package
- [ ] State Forms
- [ ] EDD Format
- [ ] Other

Commercial "A" = Results Only
Commercial "B" = Results & Standard QC

Comments / Remarks

SAMPLE CUSTODY MUST BE DOCUMENTED BELOW EACH TIME SAMPLES CHANGE POSSESSION, INCLUDING COURIER DELIVERY

Relinquished by:	Date Time:	Received By:	Relinquished By:	Date Time:	Received By:
1 [signature]	8-8-06 1700	1	2 David Moore		2
3	8/9/06 1630	4 [signature]	4		4
5		5	Custody Seal #	Preserved where applicable ☐	On Ice ☐ Cooler Temp.

T14353: Chain of Custody
Page 1 of 2

ACCUTEST.

SAMPLE RECEIPT LOG

JOB #: T14353 DATE/TIME RECEIVED: 8/9/06 1630

CLIENT: Shaw - Jones Rd INITIALS: RV

Condition/Variance (Circle "Y" for yes and "N" for no or NA. If "N" is circled, see variance for explanation):

1. (Y) N Sample received in undamaged condition.
2. Y (NA) Samples received within temp. range.
3. Y (NA) Sample received with proper pH.
4. (Y) N Sample received in proper containers.
5. (Y) N Sample volume sufficient for analysis.
6. (Y) N Sample received with chain of custody.
7. Y N Chain of Custody matches **sample IDs and analysis** on containers.
8. Y (NA) Samples Headspace acceptable
9. Y N (NA) Custody seal received intact and tamper not evident on cooler.
10. Y N (NA) Custody seal received intact and tamper not evident on bottles.

SAMPLE or FIELD ID	BOTTLE #	DATE SAMPLED	MATRIX	VOLUME	LOCATION	PRESERV.	PH
1-9	1	7/17/06	SO	TUBE	SUB	1,2,3,4,5,6	U, <2, >12 (NA)
						1,2,3,4,5,6	U, <2, >12, NA
						1,2,3,4,5,6	U, <2, >12, NA
						1,2,3,4,5,6	U, <2, >12, NA
						1,2,3,4,5,6	U, <2, >12, NA
						1,2,3,4,5,6	U, <2, >12, NA
						1,2,3,4,5,6	U, <2, >12, NA
						1,2,3,4,5,6	U, <2, >12, NA
						1,2,3,4,5,6	U, <2, >12, NA
						1,2,3,4,5,6	U, <2, >12, NA
						1,2,3,4,5,6	U, <2, >12, NA
						1,2,3,4,5,6	U, <2, >12, NA
						1,2,3,4,5,6	U, <2, >12, NA
						1,2,3,4,5,6	U, <2, >12, NA

Anna Villalobos 8/9/06

LOCATION: WI: Walk-In VR: Volatile Refrig. SUB: Subcontract EF: Encore Freezer

PRESERVATIVES: 1: None 2: HCL 3: HNO3 4: H2SO4 5: NAOH 6: Other

Comments:

pH of waters checked excluding volatiles

pH of soils N/A

Delivery method: Courier: SNAP SHOT

COOLER TEMP: AMBIENT COOLER TEMP:

COOLER TEMP: COOLER TEMP:

Form: SM012, Rev.07/28/06, QAO

3.1

T14353: Chain of Custody

Page 2 of 2

ACCUTEST Laboratories T14353

7 of 7

PTS File No: 36648
Client: Accutest Laboratories

ORGANIC CARBON DATA - foc

PROJECT NAME: N/A
PROJECT NO: T14353

		METHOD:	WALKLEY-BLACK
SAMPLE ID.	DEPTH, ft.	SAMPLE MATRIX	FRACTION ORGANIC CARBON, g/g
T14353-1	N/A	SOIL	1.30E-03
T14353-2	N/A	SOIL	1.30E-03
T14353-3	N/A	SOIL	7.00E-04
T14353-4	N/A	SOIL	1.55E-03
T14353-5	N/A	SOIL	1.45E-03
T14353-6	N/A	SOIL	1.35E-03
T14353-7	N/A	SOIL	1.50E-03
T14353-8	N/A	SOIL	1.50E-03
T14353-9	N/A	SOIL	1.35E-03

PTS File No: 36648
Client: Accutest Laboratories

DRY BULK DENSITY OF IN-PLACE SOIL

(METHODOLOGY: ASTM D2937)

PROJECT NAME: N/A
PROJECT NO: T14353

SAMPLE ID.	DEPTH, ft.	TOTAL SAMPLE VOLUME, cc	MOISTURE CONTENT, % wt	VOLUMETRIC WATER CONTENT, fraction Vb	DRY BULK DENSITY, g/cc
T14353-1	N/A	18.50	14.5	0.245	1.69
T14353-2	N/A	17.48	14.5	0.251	1.73
T14353-3	N/A	18.64	17.2	0.279	1.62
T14353-4	N/A	18.36	32.5	0.408	1.25
T14353-5	N/A	18.59	21.3	0.318	1.49
T14353-6	N/A	17.56	17.1	0.276	1.61
T14353-7	N/A	18.36	17.5	0.278	1.59
T14353-8	N/A	17.81	19.3	0.300	1.55
T14353-9	N/A	17.94	25.8	0.354	1.37

* Vb = Bulk Volume

PTS File No: 36648
Client: Accutest Laboratories

PHYSICAL PROPERTIES DATA - DRAINAGE (EFFECTIVE) POROSITY

PROJECT NAME: N/A
PROJECT NO: T14353

		METHODS:	ASTM D425M	ASTM D425M
SAMPLE ID.	DEPTH, ft.	SAMPLE ORIENTATION (1)	TOTAL POROSITY, %Vb	EFFECTIVE POROSITY, %Vb
T14353-1	N/A	V	33.8	3.7
T14353-2	N/A	V	31.5	3.6
T14353-3	N/A	V	35.7	3.3
T14353-4	N/A	V	50.4	4.0
T14353-5	N/A	V	41.1	12.9
T14353-6	N/A	V	35.9	6.9
T14353-7	N/A	V	37.4	10.3
T14353-8	N/A	V	38.8	9.2
T14353-9	N/A	V	45.8	15.8

(1) Sample Orientation: H = horizontal; V = vertical; Vb = Bulk Volume

PTS File No: 36648
Client: Accutest Laboratories

PHYSICAL PROPERTIES DATA - HYDRAULIC CONDUCTIVITY

PROJECT NAME: N/A
PROJECT NO: T14353

		METHODS:	API RP 40; ASTM D5084; EPA 9100	
			25 PSI CONFINING STRESS	
SAMPLE ID.	DEPTH, ft.	SAMPLE ORIENTATION (1)	EFFECTIVE (2,3) PERMEABILITY TO WATER, millidarcy	HYDRAULIC CONDUCTIVITY (2,3), cm/s
T14353-1	N/A	V	0.173	1.74E-07
T14353-2	N/A	V	0.294	2.95E-07
T14353-3	N/A	V	0.072	7.24E-08
T14353-4	N/A	V	0.168	1.69E-07
T14353-5	N/A	V	0.712	7.02E-07
T14353-6	N/A	V	0.271	2.67E-07
T14353-7	N/A	V	0.412	4.06E-07
T14353-8	N/A	V	0.417	4.11E-07
T14353-9	N/A	V	1.51	1.48E-06

(1) Sample Orientation: H = horizontal; V = vertical (2) Native State or Effective = With as-received pore fluids in place (3) Permeability to water and hydraulic conductivity measured at saturated conditions

ATTACHMENT 6
WASTE MANIFESTS

Signed in the course and scope of the contractual performa
or service on behalf of the TCEQ, as required by a State Contract.

2013-05-104

8:10 942

106644

NON-HAZARDOUS WASTE MANIFEST

GENERATOR

Company and Location Shaw E+I

Address 11600 Jones Rd City / State / Zip Houston, TX 77070

EPA ID# CESQG TECQ Generator# CESQG

Type of Waste: LES Waste Code 19613Q11

Grease Trap ☐ Capacity of Waste Facility

Grit Trap ☐ Quantity of Waste Removed 3300

Lint Trap ☐

Other (Describe) ☒ Purgewater and Sediment

GENERATOR'S CERTIFICATION: I hereby certify that the above named material is not a hazardous waste as defined by 40 CFR Part 261 or any applicable state law or any applicable regulation, has been properly described, and the information provided above is complete, true and accurate.

William Hardman (Shaw E+I Employee) — Generator Authorized Agent Name (PRINTED)

Signature

8,3,06 — Shipment Date

TRANSPORTER

Bayou City ENV. — Company Name

10234 Lucore — Address

713 425 6900 — Phone Number

86133 — TECQ Transporter #

I hereby certify that the above named material was picked up at the generator site listed above on the shipment date written above and delivered without incident to the destination listed below.

City Permit #

510 — Truck #

Dwayne REED — Driver Name (Printed)

R7K-J74 — License Plate #

Dwayne Reed — Driver Signature

8,3,06 — Delivery Date

DESTINATION

Site Name Liquid ENV. Solutions

Manager / Phone # 713 671-4800

I hereby certify that the above named material has been accepted by this facility and to the best of my knowledge the foregoing is true and accurate.

Address 250 Bellbarn Drive, Houston TX 77013

Permit #

Signature

1,1,06 — Delivery Date

White - Generator Green - Governmental Unit Yellow - Generator Return Pink - Transporter Gold - Disposer

signed in the course and scope of the performance for or on behalf of the TCEQ, as required by an State contract.

109745

NON-HAZARDOUS WASTE MANIFEST 1:04 2:37

GENERATOR

Company and Location Shaw E&I

Address 11,100 Jones Rd City / State / Zip Houston TX 77070

EPA ID# NA TCEQ Generator# NA

Type of Waste: LES Waste Code 196361..

Grease Trap ☐ Capacity of Waste Facility

Grit Trap ☐ Quantity of Waste Removed 230

Lint Trap ☐

Other (Describe) ☒ Mixed water & Sediment

GENERATOR'S CERTIFICATION: I hereby certify that the above named material is not a hazardous waste as defined by 40 CFR Part 261 or any applicable state law or any applicable regulation, has been properly described, and the information provided above is complete, true and accurate.

[illegible] | | 8/4/06

Generator Authorized Agent Name (PRINTED) | Signature | Shipment Date

TRANSPORTER

Mistead Equipment | | [illegible]

Company Name | Address | Phone Number

TCEQ Transporter #

I hereby certify that the above named material was picked up at the generator site listed above on the shipment date written above and delivered without incident to the destination listed below.

City Permit #

Truck # | Driver Name (Printed)

License Plate # | Driver Signature | Delivery Date

DESTINATION

Site Name Liquid Environmental Solutions of Texas, LP

Phone # 713-671-4800

Address 250 Gellhorn Dr., Houston, TX 77013

Permit # 2234A

I hereby certify that the above named material has been accepted by this facility and to the best of my knowledge the foregoing is true and accurate.

Signature | 8/4/06

Delivery Date

White - Generator Green - Governmental Unit Yellow - Generator Return Pink - Transporter Gold - Disposer