

Preliminary Hand- Held Air Monitoring Locations | ITC Deer Park Tank Fire

Reading Date
3/26/2019 11:00:00 PM to 3/27/2019 12:00:00 AM

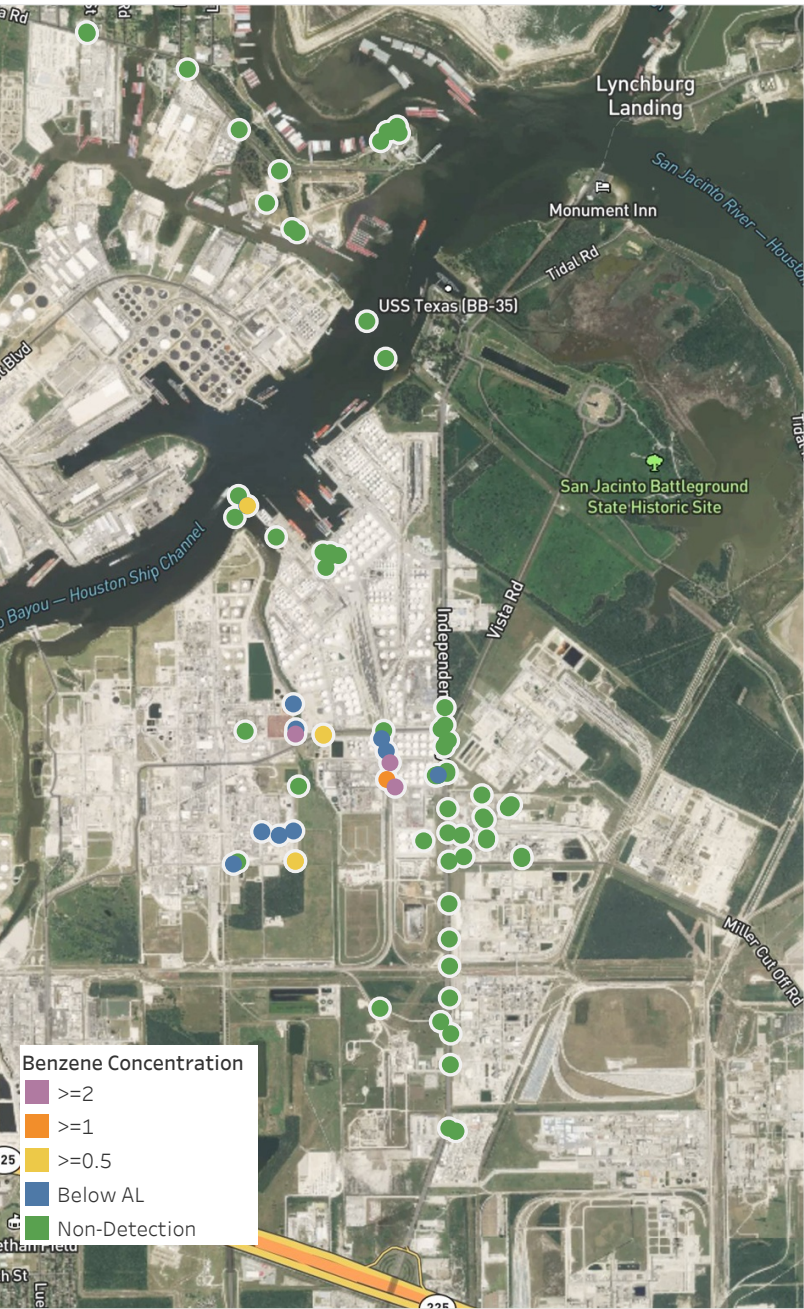

Recent Benzene Detections

Location Category	Reading Date	Concentration
Division B	3/26/2019 23:29:51	0.750 ppm
	3/26/2019 23:21:45	0.120 ppm
Division E	3/26/2019 23:15:14	1.300 ppm
	3/26/2019 23:21:16	0.100 ppm
	3/26/2019 23:17:50	3.300 ppm
	3/26/2019 23:12:29	2.150 ppm
	3/26/2019 23:26:21	0.125 ppm
	3/26/2019 23:55:25	0.600 ppm
	3/26/2019 23:50:50	0.950 ppm
Impacted Tank Farm	3/26/2019 23:00:11	0.125 ppm
Industrial Area	3/26/2019 23:02:22	0.260 ppm
	3/26/2019 23:13:31	0.420 ppm
	3/26/2019 23:36:55	0.110 ppm
	3/26/2019 23:29:22	2.950 ppm
	3/26/2019 23:26:35	0.250 ppm
	3/26/2019 23:22:27	0.150 ppm
	3/26/2019 23:43:48	0.500 ppm
	3/26/2019 23:50:12	0.710 ppm
	3/26/2019 23:57:15	0.170 ppm

Not all real time data on this website have undergone full QA/QC (quality assurance/quality control) analysis. It has been provided expeditiously to regulatory agencies and on-site contractors for informational purposes only

Preliminary Hand- Held Air Monitoring Locations | ITC Deer Park Tank Fire

Reading Date
3/27/2019 12:00:00 AM to 3/27/2019 1:00:00 AM

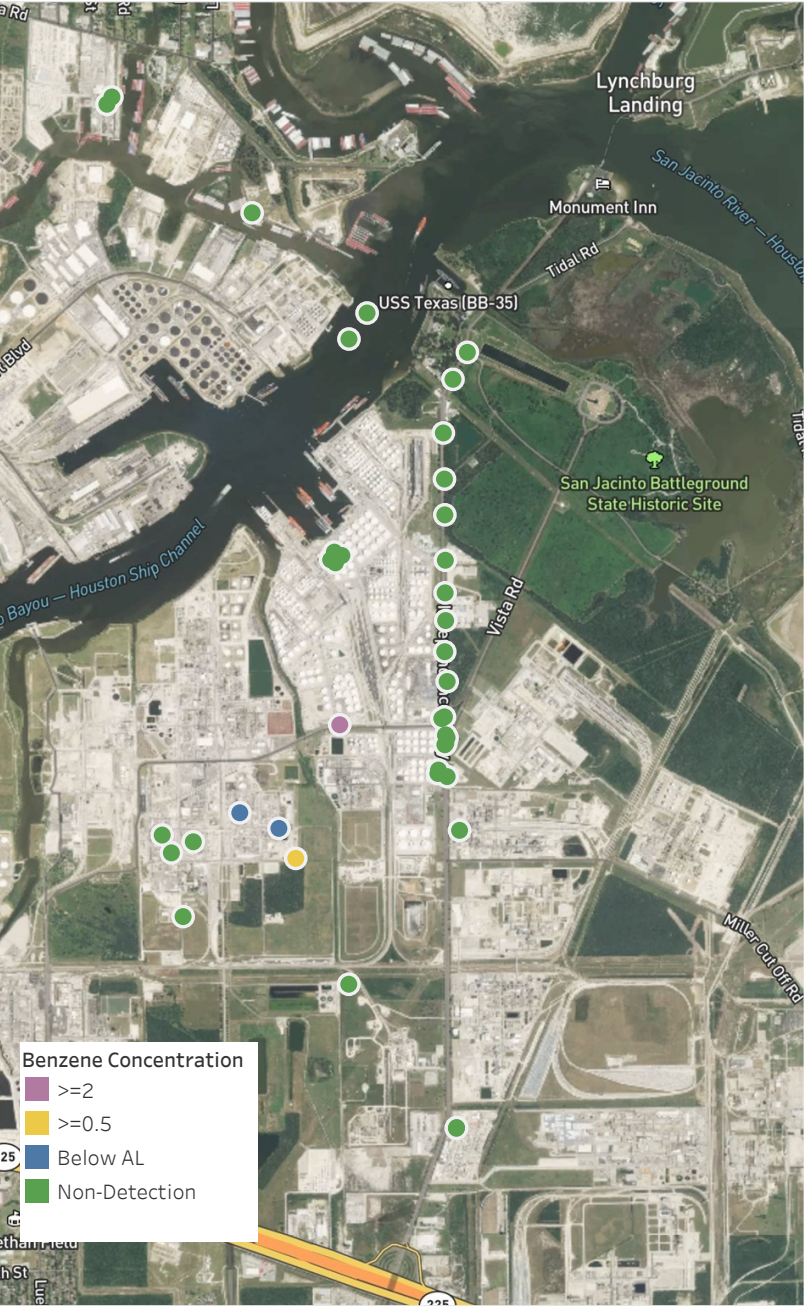

Recent Benzene Detections

Location Category	Reading Date	Concentration
Division E	3/27/2019 00:01:48	2.800 ppm
	3/27/2019 00:03:17	0.350 ppm
Industrial Area	3/27/2019 00:28:23	0.600 ppm
	3/27/2019 00:21:29	0.350 ppm

Not all real time data on this website have undergone full QA/QC (quality assurance/quality control) analysis. It has been provided expeditiously to regulatory agencies and on-site contractors for informational purposes only

Preliminary Hand- Held Air Monitoring Locations | ITC Deer Park Tank Fire

Reading Date
3/27/2019 1:00:00 AM to 3/27/2019 2:00:00 AM

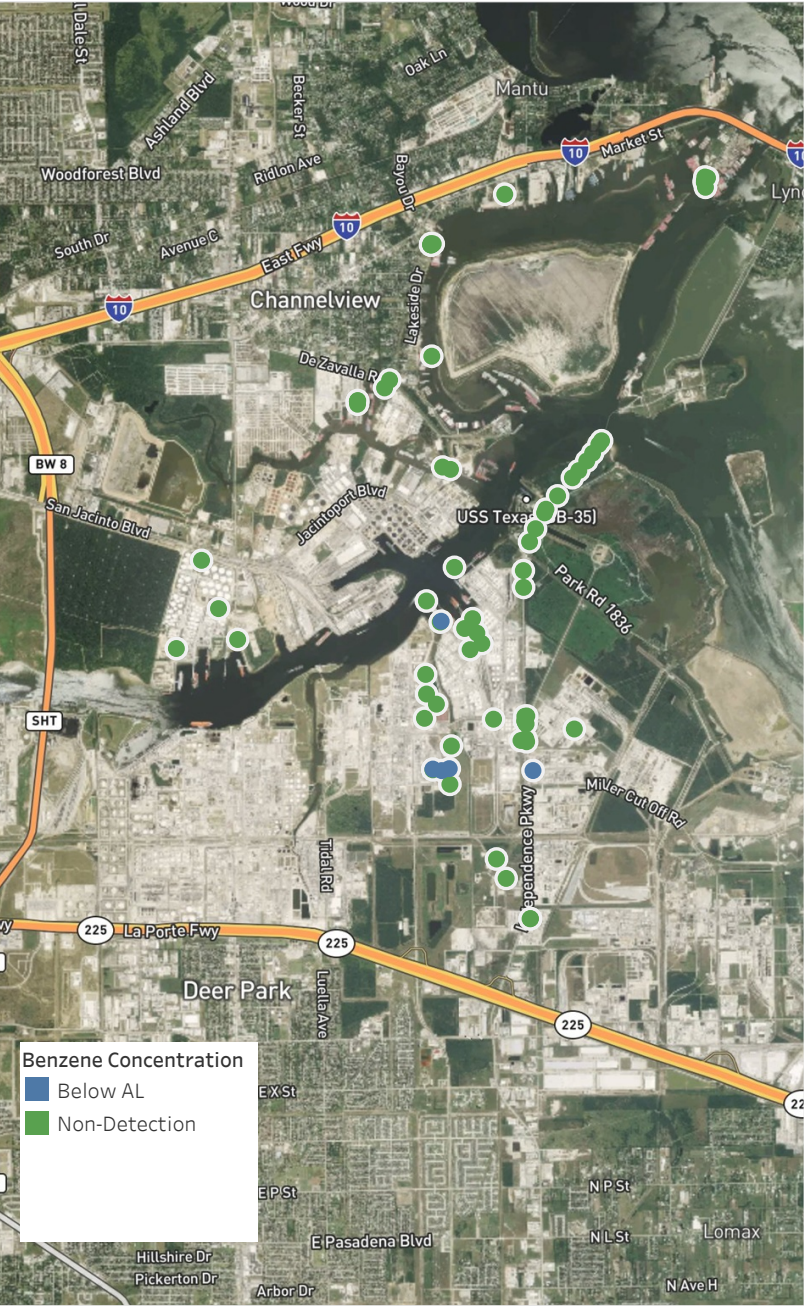

Recent Benzene Detections

Location Category	Reading Date	Concentration
Division B	3/27/2019 01:45:06	0.420 ppm
Industrial Area	3/27/2019 01:31:44	0.110 ppm
	3/27/2019 01:33:44	0.360 ppm
	3/27/2019 01:43:25	0.350 ppm
	3/27/2019 01:37:14	0.410 ppm

Not all real time data on this website have undergone full QA/QC (quality assurance/quality control) analysis. It has been provided expeditiously to regulatory agencies and on-site contractors for informational purposes only

Preliminary Hand- Held Air Monitoring Locations | ITC Deer Park Tank Fire

Reading Date
3/27/2019 1:00:00 AM to 3/27/2019 3:00:00 AM

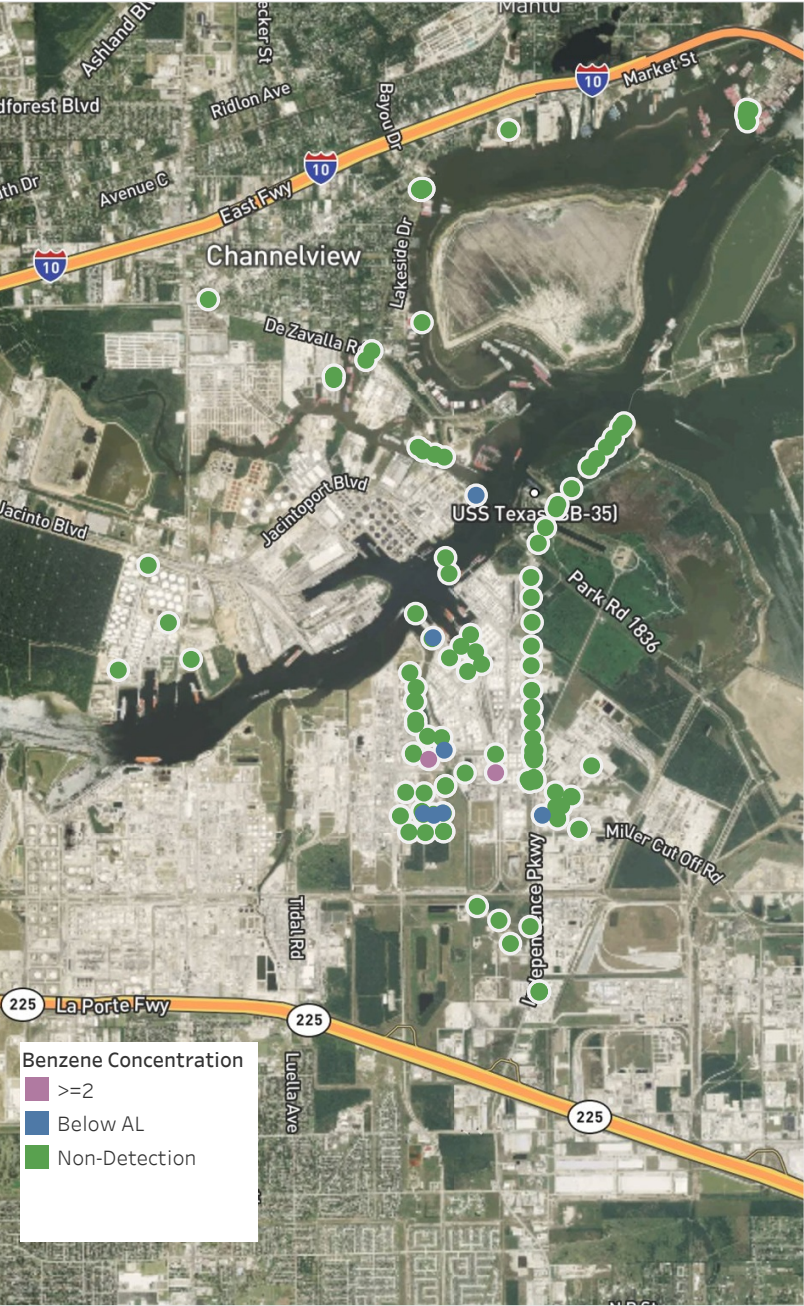

Recent Benzene Detections

Location Category	Reading Date	Concentration
Division B	3/27/2019 01:45:06	0.420 ppm
Division C	3/27/2019 02:18:55	0.175 ppm
Division E	3/27/2019 02:37:31	3.730 ppm
Industrial Area	3/27/2019 01:31:44	0.110 ppm
	3/27/2019 01:33:44	0.360 ppm
	3/27/2019 01:43:25	0.350 ppm
	3/27/2019 01:37:14	0.410 ppm
	3/27/2019 02:03:49	0.175 ppm
	3/27/2019 02:08:45	4.050 ppm

Not all real time data on this website have undergone full QA/QC (quality assurance/quality control) analysis. It has been provided expeditiously to regulatory agencies and on-site contractors for informational purposes only

Preliminary Hand- Held Air Monitoring Locations | ITC Deer Park Tank Fire

Reading Date
3/27/2019 3:00:00 AM to 3/27/2019 4:00:00 AM

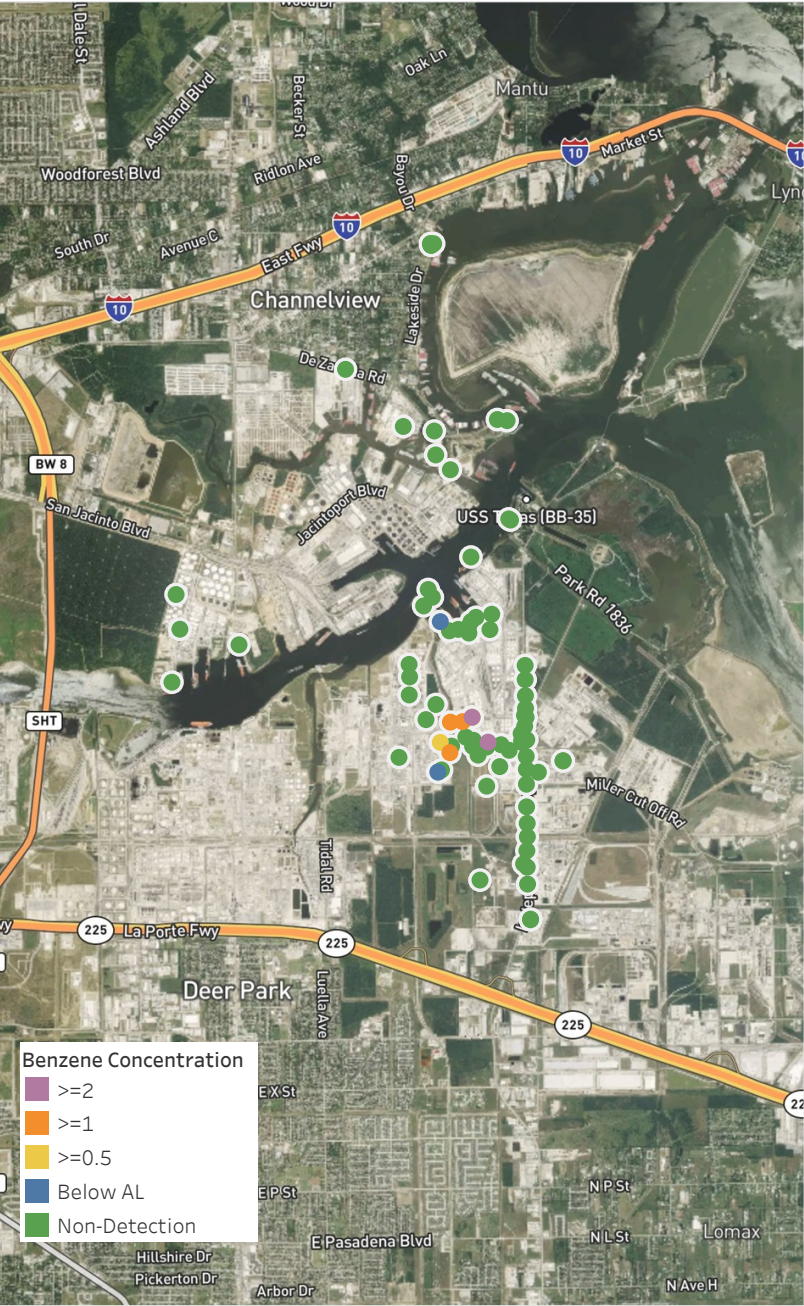

Recent Benzene Detections

Location Category	Reading Date	Concentration
Division B	3/27/2019 03:30:41	0.200 ppm
Division E	3/27/2019 03:04:16	2.400 ppm
	3/27/2019 03:33:23	2.000 ppm
	3/27/2019 03:17:03	1.275 ppm
	3/27/2019 03:37:04	0.525 ppm
	3/27/2019 03:21:14	0.875 ppm
Industrial Area	3/27/2019 03:00:25	1.250 ppm
	3/27/2019 03:25:23	0.180 ppm
	3/27/2019 03:18:13	1.975 ppm

Not all real time data on this website have undergone full QA/QC (quality assurance/quality control) analysis. It has been provided expeditiously to regulatory agencies and on-site contractors for informational purposes only

Preliminary Hand- Held Air Monitoring Locations | ITC Deer Park Tank Fire

Reading Date
3/27/2019 3:00:00 AM to 3/27/2019 5:00:00 AM

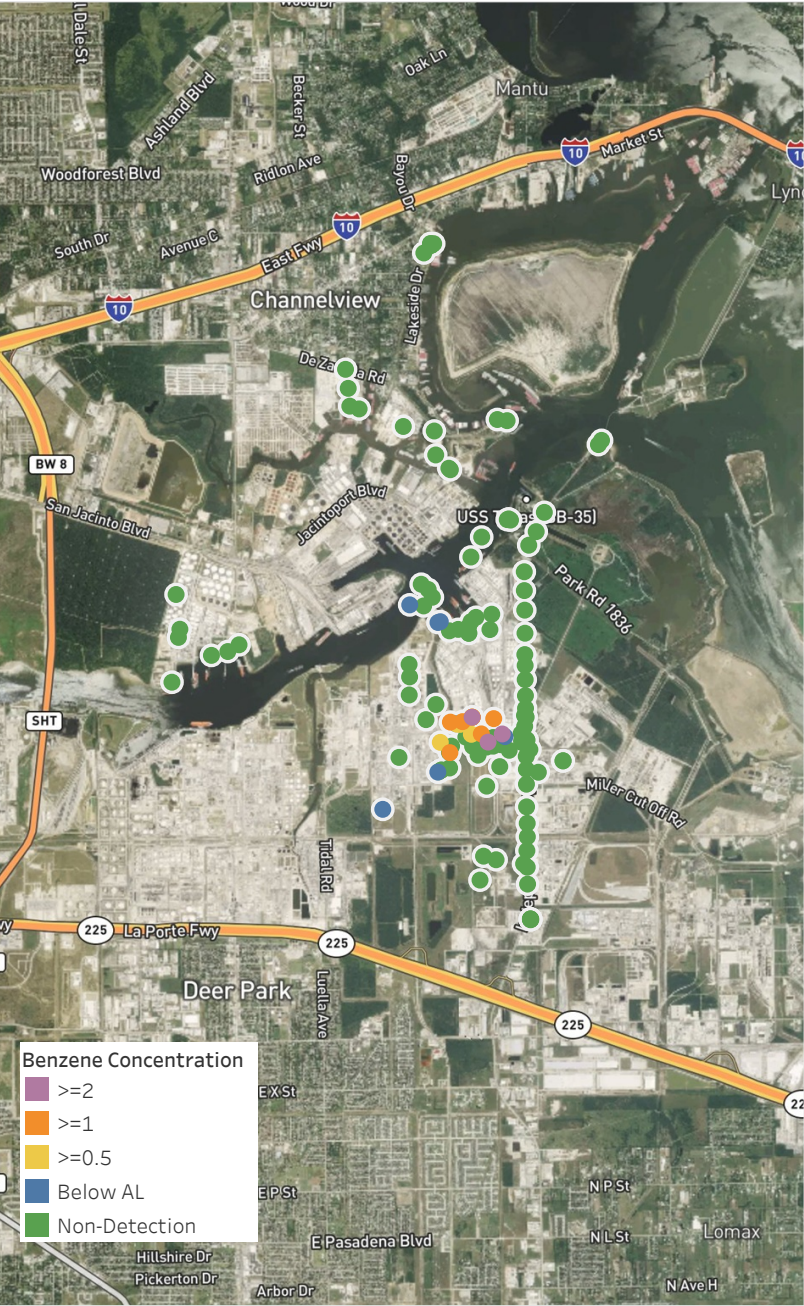

Recent Benzene Detections

Location Category	Reading Date	Concentration
Division B	3/27/2019 03:30:41	0.200 ppm
	3/27/2019 04:06:10	0.310 ppm
	3/27/2019 04:33:34	0.350 ppm
Division E	3/27/2019 03:04:16	2.400 ppm
	3/27/2019 04:04:56	1.100 ppm
	3/27/2019 03:33:23	2.000 ppm
	3/27/2019 04:08:37	0.425 ppm
	3/27/2019 03:17:03	1.275 ppm
	3/27/2019 03:37:04	0.525 ppm
	3/27/2019 04:12:56	0.350 ppm
	3/27/2019 03:21:14	0.875 ppm
	3/27/2019 04:00:10	0.540 ppm
	3/27/2019 04:46:15	0.625 ppm
	3/27/2019 04:40:48	0.825 ppm
	3/27/2019 04:47:08	1.080 ppm
	3/27/2019 04:56:12	1.200 ppm
	3/27/2019 04:52:47	1.325 ppm
Impacted Tank Farm	3/27/2019 04:03:38	0.360 ppm
	3/27/2019 04:22:07	2.850 ppm
Industrial Area	3/27/2019 03:00:25	1.250 ppm
	3/27/2019 03:25:23	0.180 ppm
	3/27/2019 03:18:13	1.975 ppm

Not all real time data on this website have undergone full QA/QC (quality assurance/quality control) analysis. It has been provided expeditiously to regulatory agencies and on-site contractors for informational purposes only

Preliminary Hand- Held Air Monitoring Locations | ITC Deer Park Tank Fire

Reading Date
3/27/2019 5:00:00 AM to 3/27/2019 6:00:00 AM

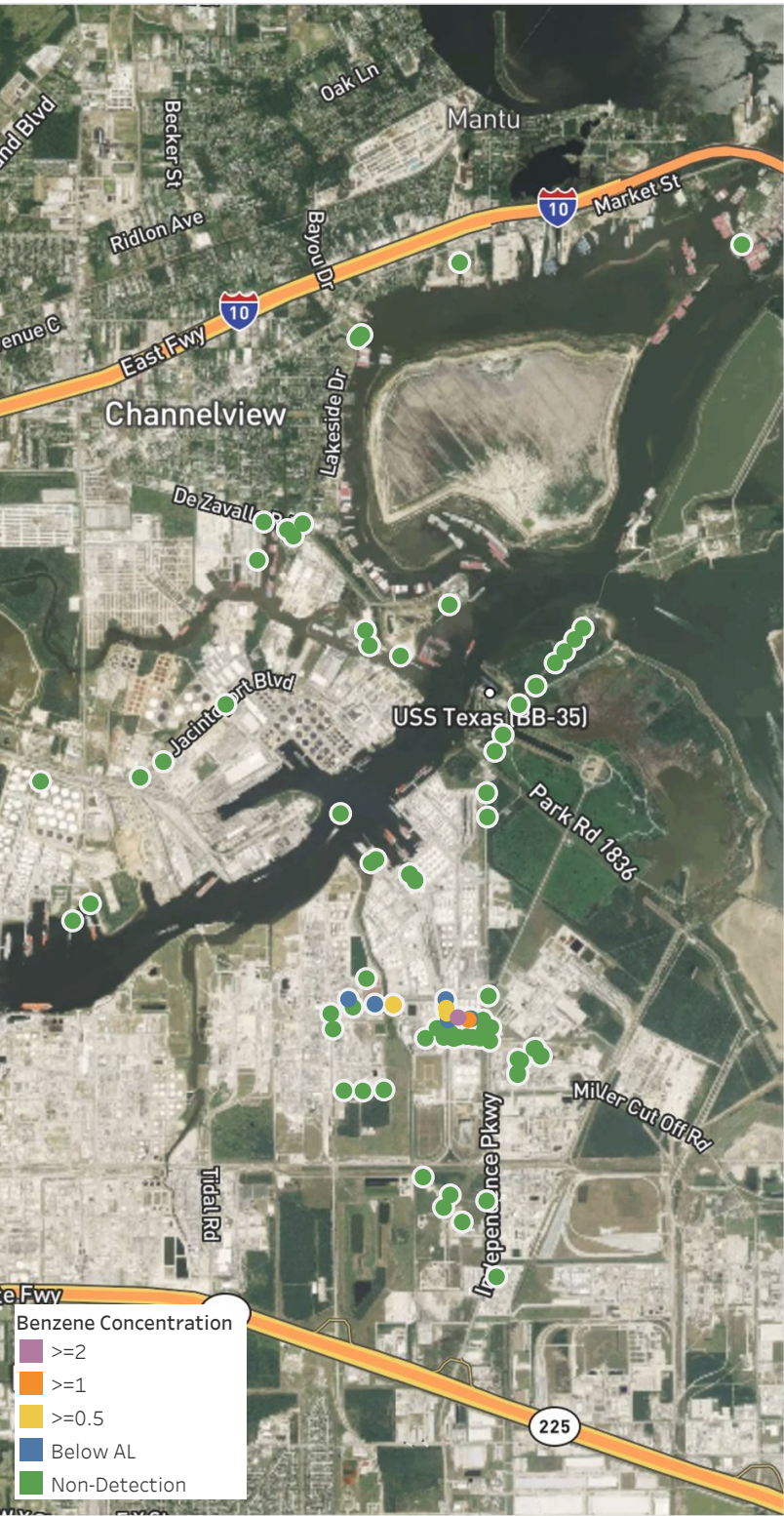

Recent Benzene Detections

Location Category	Reading Date	Concentration
Division E	3/27/2019 05:57:06	0.975 ppm
	3/27/2019 05:54:45	0.300 ppm
	3/27/2019 05:51:03	0.225 ppm
	3/27/2019 05:46:24	0.975 ppm
	3/27/2019 05:44:07	0.650 ppm
	3/27/2019 05:43:25	0.450 ppm
	3/27/2019 05:35:56	0.900 ppm
Impacted Tank Farm	3/27/2019 05:59:28	1.640 ppm
	3/27/2019 05:56:18	2.270 ppm
	3/27/2019 05:14:55	0.400 ppm
Industrial Area	3/27/2019 05:57:52	0.290 ppm
	3/27/2019 05:36:56	0.225 ppm

Not all real time data on this website have undergone full QA/QC (quality assurance/quality control) analysis.
It has been provided expeditiously to regulatory agencies and on-site contractors for informational purposes only

Preliminary Hand- Held Air Monitoring Locations | ITC Deer Park Tank Fire

Reading Date
3/27/2019 6:00:00 AM to 3/27/2019 7:00:00 AM

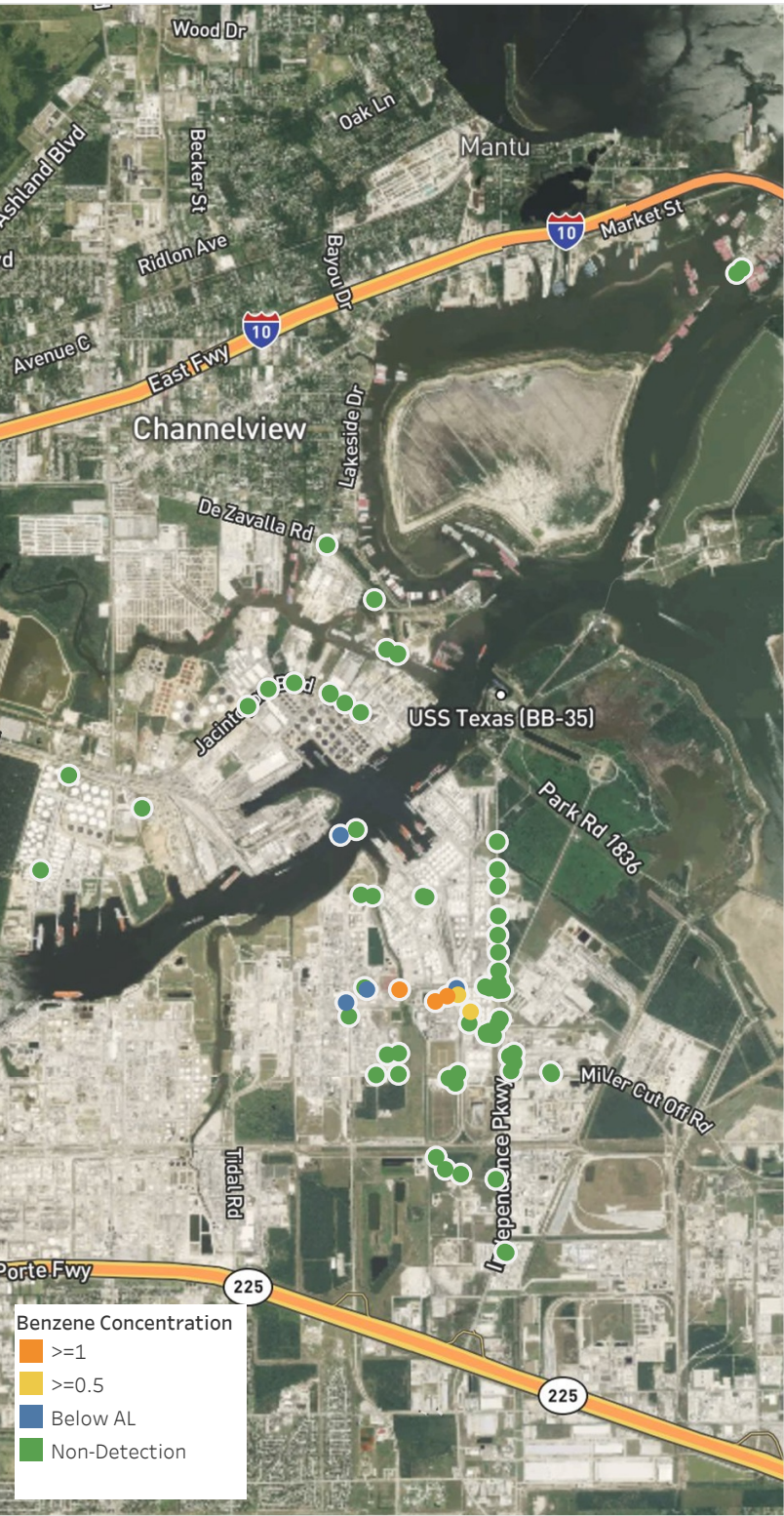

Recent Benzene Detections

Location Category	Reading Date	Concentration
Division B	3/27/2019 06:20:02	0.250 ppm
Division E	3/27/2019 06:51:51	1.800 ppm
	3/27/2019 06:40:40	1.600 ppm
	3/27/2019 06:03:26	0.125 ppm
	3/27/2019 06:00:25	0.525 ppm
Impacted Tank Farm	3/27/2019 06:02:32	0.510 ppm
Industrial Area	3/27/2019 06:34:23	0.410 ppm
	3/27/2019 06:27:23	1.500 ppm
	3/27/2019 06:01:44	0.225 ppm

Not all real time data on this website have undergone full QA/QC (quality assurance/quality control) analysis.
It has been provided expeditiously to regulatory agencies and on-site contractors for informational purposes only

Preliminary Hand- Held Air Monitoring Locations | ITC Deer Park Tank Fire

Reading Date
3/27/2019 7:00:00 AM to 3/27/2019 8:00:00 AM

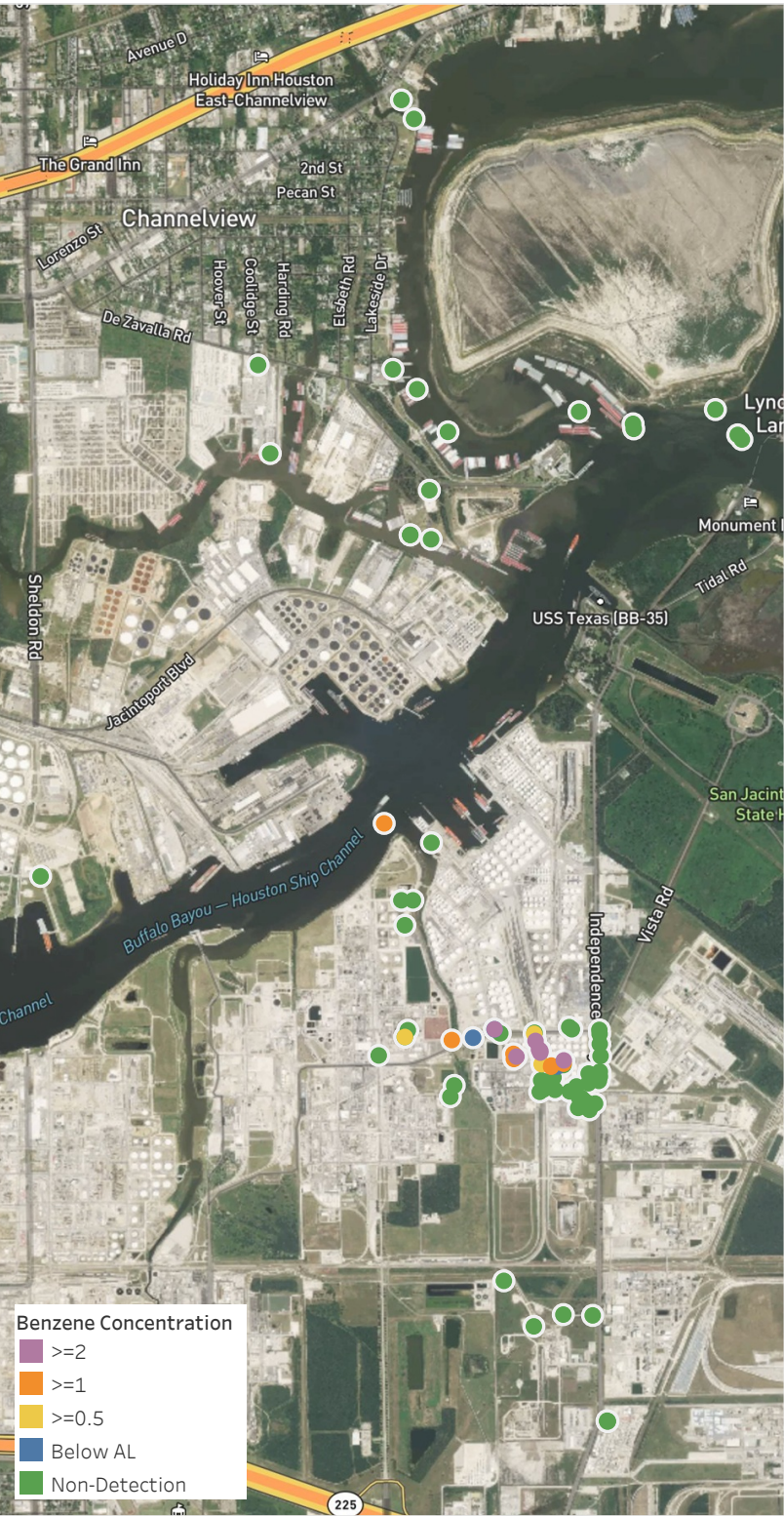

Recent Benzene Detections

Location Category	Reading Date	Concentration
Division B	3/27/2019 07:15:00	1.250 ppm
Division E	3/27/2019 07:56:48	1.560 ppm
	3/27/2019 07:45:40	0.400 ppm
	3/27/2019 07:44:14	2.175 ppm
	3/27/2019 07:41:45	4.350 ppm
	3/27/2019 07:39:22	0.900 ppm
	3/27/2019 07:34:44	0.250 ppm
	3/27/2019 07:29:47	3.500 ppm
	3/27/2019 07:21:54	3.100 ppm
	3/27/2019 07:20:54	3.100 ppm
	3/27/2019 07:19:17	0.675 ppm
	3/27/2019 07:04:13	1.875 ppm
	3/27/2019 07:01:03	2.075 ppm
Impacted Tank Farm	3/27/2019 07:50:07	1.580 ppm
	3/27/2019 07:50:00	4.500 ppm
	3/27/2019 07:42:28	0.125 ppm
	3/27/2019 07:34:13	1.910 ppm
	3/27/2019 07:30:32	1.450 ppm
Industrial Area	3/27/2019 07:50:40	0.775 ppm
	3/27/2019 07:06:34	1.450 ppm

Not all real time data on this website have undergone full QA/QC (quality assurance/quality control) analysis.
It has been provided expeditiously to regulatory agencies and on-site contractors for informational purposes only

Preliminary Hand- Held Air Monitoring Locations | ITC Deer Park Tank Fire

Reading Date

3/27/2019 8:00:00 AM to 3/27/2019 9:00:00 AM

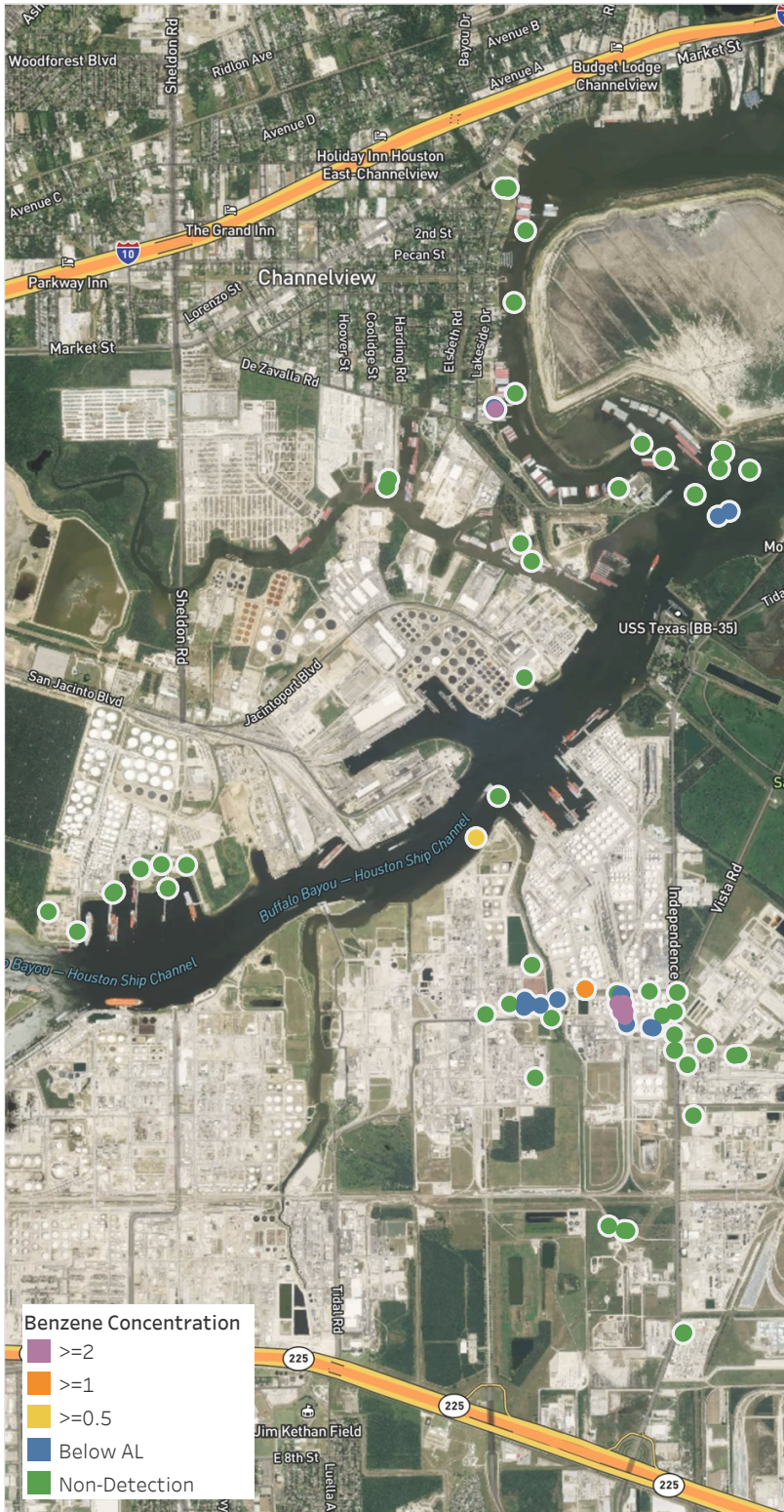

Recent Benzene Detections

Location Category	Reading Date	Concentration
Division B	3/27/2019 08:56:10	0.970 ppm
	3/27/2019 08:48:56	0.100 ppm
	3/27/2019 08:47:55	0.050 ppm
	3/27/2019 08:20:18	0.100 ppm
	3/27/2019 08:18:43	2.500 ppm
Division E	3/27/2019 08:09:35	0.250 ppm
	3/27/2019 08:51:15	2.180 ppm
	3/27/2019 08:48:03	1.570 ppm
	3/27/2019 08:42:37	0.070 ppm
	3/27/2019 08:42:18	0.610 ppm
	3/27/2019 08:40:56	2.460 ppm
	3/27/2019 08:33:14	0.300 ppm
	3/27/2019 08:32:36	0.290 ppm
	3/27/2019 08:29:54	3.290 ppm
	3/27/2019 08:27:56	0.460 ppm
	3/27/2019 08:26:58	1.350 ppm
	3/27/2019 08:21:32	0.920 ppm
	3/27/2019 08:18:17	0.710 ppm
	3/27/2019 08:17:49	0.130 ppm
	3/27/2019 08:15:05	0.150 ppm
	3/27/2019 08:13:48	0.410 ppm
	3/27/2019 08:09:47	2.750 ppm
	3/27/2019 08:09:30	0.880 ppm
	3/27/2019 08:01:46	0.170 ppm
	3/27/2019 08:00:46	0.760 ppm
	3/27/2019 08:00:42	0.020 ppm
Impacted Tank Farm	3/27/2019 08:23:39	2.900 ppm
Industrial Area	3/27/2019 08:22:03	0.300 ppm
	3/27/2019 08:14:48	0.150 ppm
	3/27/2019 08:06:25	0.175 ppm

Not all real time data on this website have undergone full QA/QC (quality assurance/quality control) analysis.
It has been provided expeditiously to regulatory agencies and on-site contractors for informational purposes only

Preliminary Hand- Held Air Monitoring Locations | ITC Deer Park Tank Fire

Reading Date
3/27/2019 9:00:00 AM to 3/27/2019 10:00:00 AM

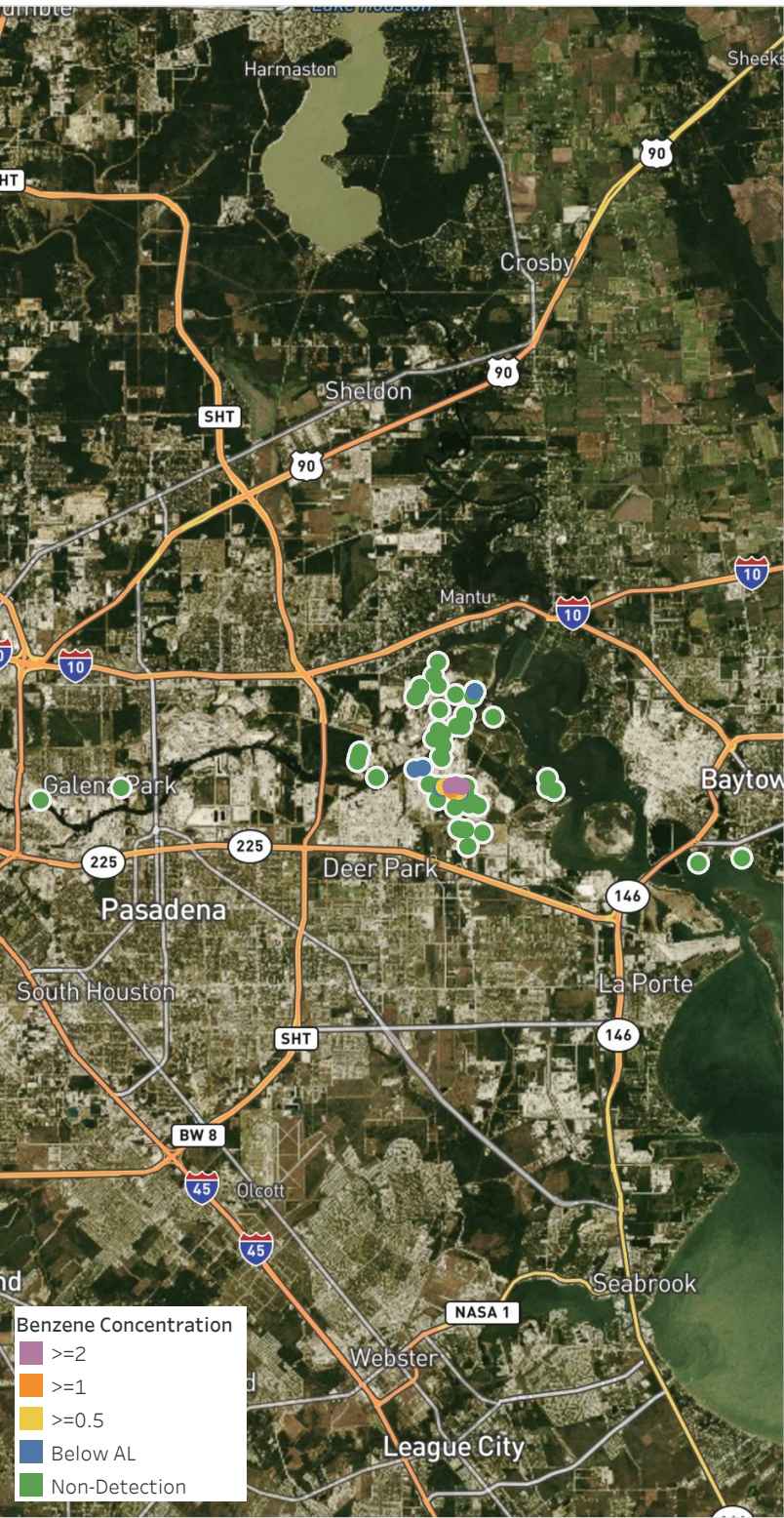

Recent Benzene Detections

Location Category	Reading Date	Concentration
Division B	3/27/2019 09:59:43	0.13 ppm
	3/27/2019 09:27:09	0.09 ppm
Division C	3/27/2019 09:22:39	0.18 ppm
Division E	3/27/2019 09:58:50	2.04 ppm
	3/27/2019 09:55:44	2.60 ppm
	3/27/2019 09:50:55	12.25 ppm
	3/27/2019 09:47:04	4.73 ppm
	3/27/2019 09:46:55	0.57 ppm
	3/27/2019 09:41:30	0.26 ppm
	3/27/2019 09:41:08	0.04 ppm
	3/27/2019 09:39:39	0.15 ppm
	3/27/2019 09:33:17	0.02 ppm
	3/27/2019 09:32:37	0.82 ppm
	3/27/2019 09:25:33	1.16 ppm
	3/27/2019 09:18:31	0.94 ppm
	3/27/2019 09:15:28	0.68 ppm
	3/27/2019 09:13:46	0.24 ppm
	3/27/2019 09:12:21	0.13 ppm
	3/27/2019 09:09:50	0.77 ppm
	3/27/2019 09:06:07	1.03 ppm
Impacted Tank Farm	3/27/2019 09:29:36	0.60 ppm
	3/27/2019 09:19:07	0.20 ppm
Industrial Area	3/27/2019 09:52:59	0.30 ppm
	3/27/2019 09:46:38	0.65 ppm
	3/27/2019 09:39:52	ppm
	3/27/2019 09:24:55	0.84 ppm
	3/27/2019 09:19:32	0.11 ppm

Not all real time data on this website have undergone full QA/QC (quality assurance/quality control) analysis.
It has been provided expeditiously to regulatory agencies and on-site contractors for informational purposes only

Preliminary Hand- Held Air Monitoring Locations | ITC Deer Park Tank Fire

Reading Date
3/27/2019 10:00:00 AM to 3/27/2019 11:00:00 AM

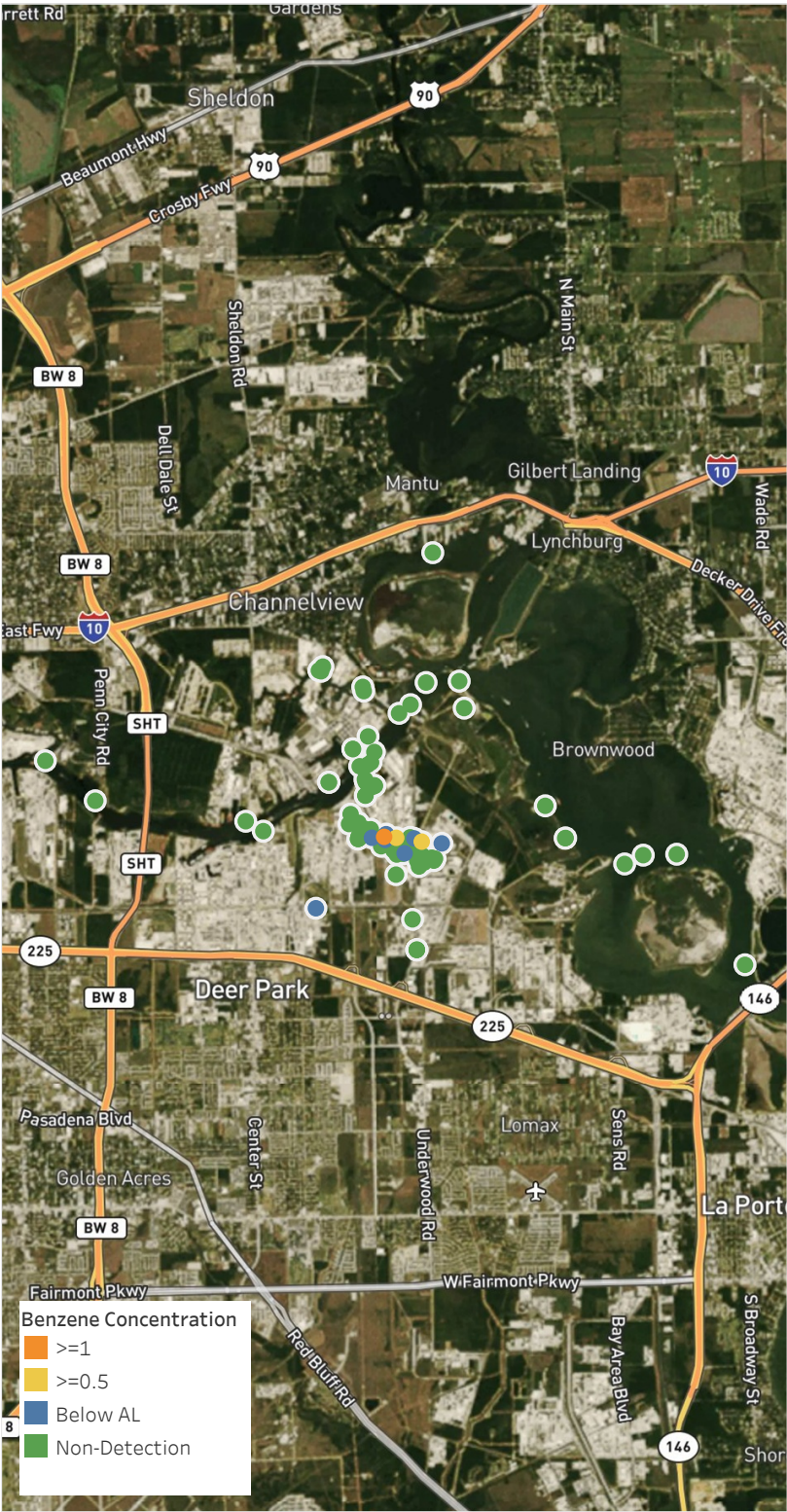

Recent Benzene Detections

Location Category	Reading Date	Concentration
Division E	3/27/2019 10:54:13	0.030 ppm
	3/27/2019 10:51:57	0.200 ppm
	3/27/2019 10:37:32	0.570 ppm
	3/27/2019 10:29:09	1.250 ppm
	3/27/2019 10:26:22	0.200 ppm
	3/27/2019 10:24:24	0.110 ppm
	3/27/2019 10:15:47	0.410 ppm
	3/27/2019 10:10:59	0.760 ppm
	3/27/2019 10:01:00	0.175 ppm
	3/27/2019 10:23:03	0.160 ppm
Industrial Area	3/27/2019 10:23:03	0.160 ppm

Not all real time data on this website have undergone full QA/QC (quality assurance/quality control) analysis.
It has been provided expeditiously to regulatory agencies and on-site contractors for informational purposes only

Preliminary Hand- Held Air Monitoring Locations | ITC Deer Park Tank Fire

Reading Date
3/27/2019 11:00:00 AM to 3/27/2019 12:00:00 PM
and Null values

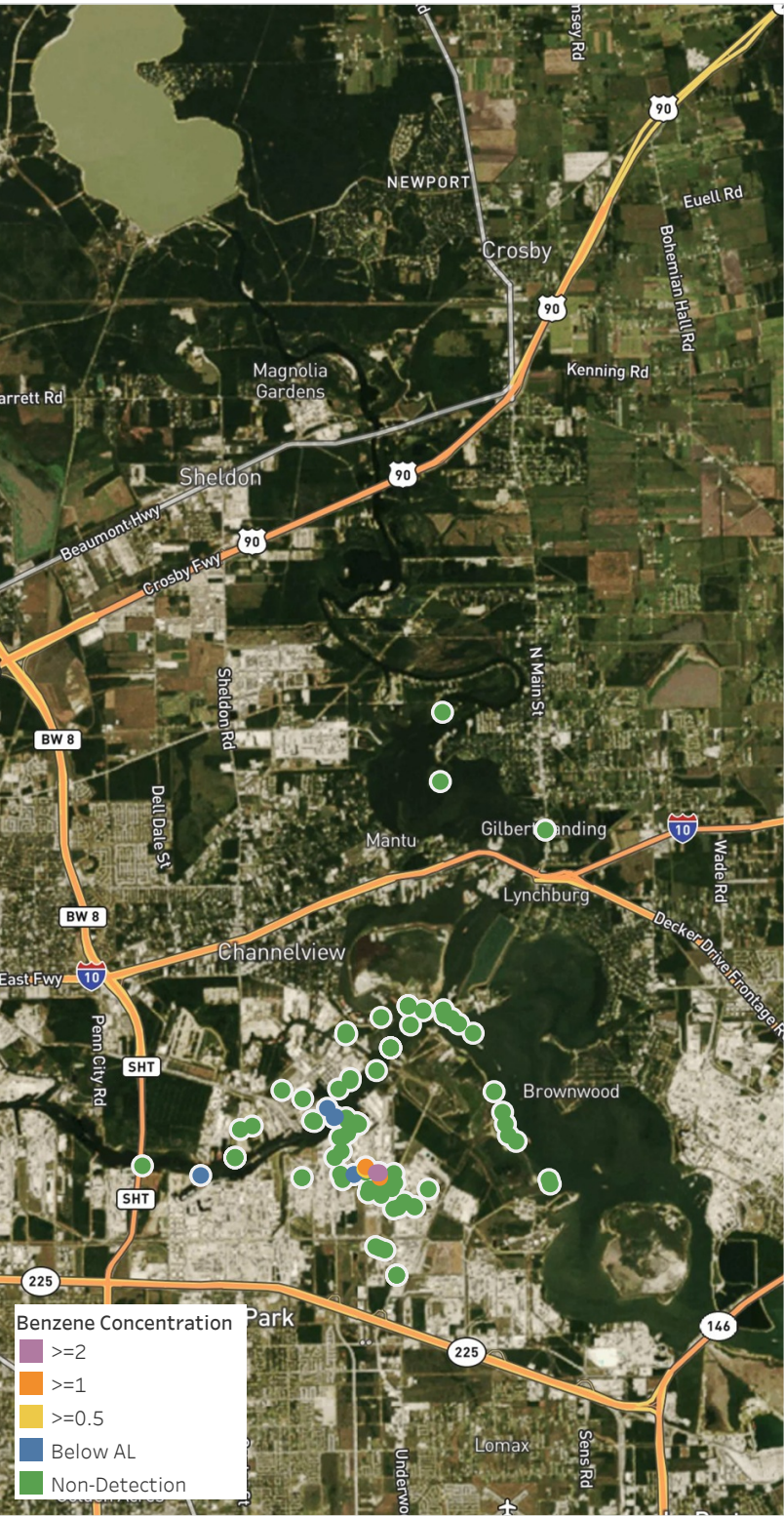

Recent Benzene Detections

Location Category	Reading Date	Concentration
Division B	3/27/2019 11:58:37	0.120 ppm
	3/27/2019 11:53:24	0.030 ppm
	3/27/2019 11:31:22	0.380 ppm
Division E	3/27/2019 11:59:16	6.740 ppm
	3/27/2019 11:58:28	5.230 ppm
	3/27/2019 11:47:50	6.560 ppm
	3/27/2019 11:43:10	8.880 ppm
	3/27/2019 11:39:17	0.330 ppm
	3/27/2019 11:34:38	0.700 ppm
	3/27/2019 11:30:45	0.360 ppm
	3/27/2019 11:22:20	4.440 ppm
	3/27/2019 11:21:41	3.760 ppm
	3/27/2019 11:18:20	0.710 ppm
	3/27/2019 11:17:20	2.630 ppm
	3/27/2019 11:10:34	5.500 ppm
	3/27/2019 11:08:43	1.070 ppm
	3/27/2019 11:05:32	3.170 ppm
	3/27/2019 11:04:45	0.820 ppm
Impacted Tank Farm	3/27/2019 11:36:56	1.650 ppm
Industrial Area	3/27/2019 11:37:37	0.125 ppm
	3/27/2019 11:27:02	0.225 ppm
Over Water (No Division)	3/27/2019 11:29:14	0.075 ppm

Not all real time data on this website have undergone full QA/QC (quality assurance/quality control) analysis.
It has been provided expeditiously to regulatory agencies and on-site contractors for informational purposes only

Preliminary Hand- Held Air Monitoring Locations | ITC Deer Park Tank Fire

Reading Date
3/27/2019 12:00:00 PM to 3/27/2019 1:00:00 PM
and Null values

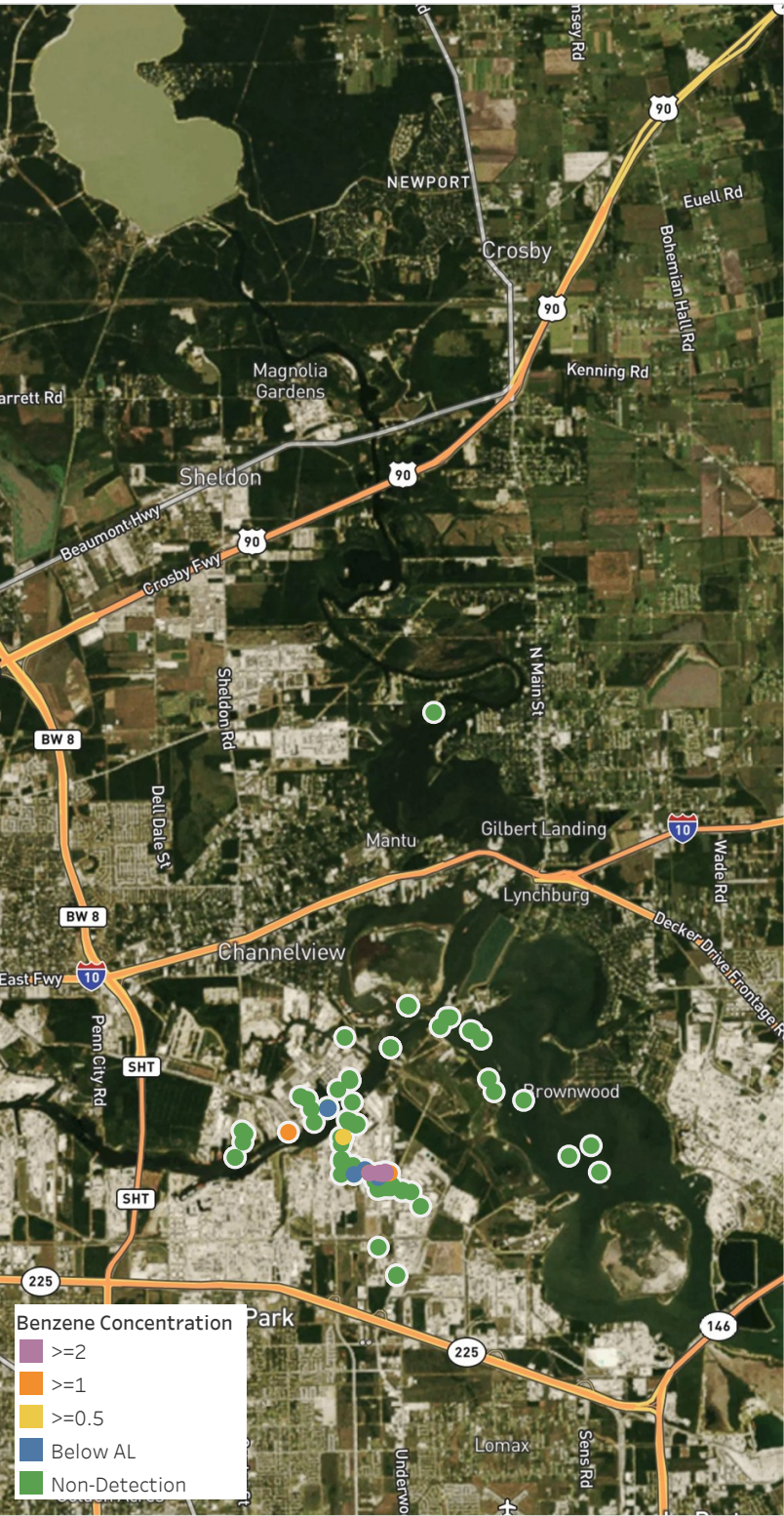

Recent Benzene Detections

Location Category	Reading Date	Concentration
Division A	3/27/2019 12:37:59	1.30 ppm
Division B	3/27/2019 12:35:58	0.03 ppm
Division C	3/27/2019 12:50:21	0.11 ppm
Division E	3/27/2019 12:59:49	4.47 ppm
	3/27/2019 12:45:56	15.05 ppm
	3/27/2019 12:42:03	8.95 ppm
	3/27/2019 12:36:18	2.71 ppm
	3/27/2019 12:34:41	0.29 ppm
	3/27/2019 12:32:27	1.75 ppm
	3/27/2019 12:29:21	0.05 ppm
	3/27/2019 12:29:13	1.28 ppm
	3/27/2019 12:23:49	1.10 ppm
	3/27/2019 12:21:08	4.20 ppm
Impacted Tank Farm	3/27/2019 12:16:56	6.83 ppm
	3/27/2019 12:14:28	1.85 ppm
	3/27/2019 12:11:25	1.98 ppm
Industrial Area	3/27/2019 12:10:38	0.30 ppm
Industrial Area	3/27/2019 12:45:25	0.23 ppm
	3/27/2019 12:27:34	0.56 ppm

Not all real time data on this website have undergone full QA/QC (quality assurance/quality control) analysis.
It has been provided expeditiously to regulatory agencies and on-site contractors for informational purposes only

Preliminary Hand- Held Air Monitoring Locations | ITC Deer Park Tank Fire

Reading Date

3/27/2019 1:00:00 PM to 3/27/2019 2:00:00 PM
and Null values

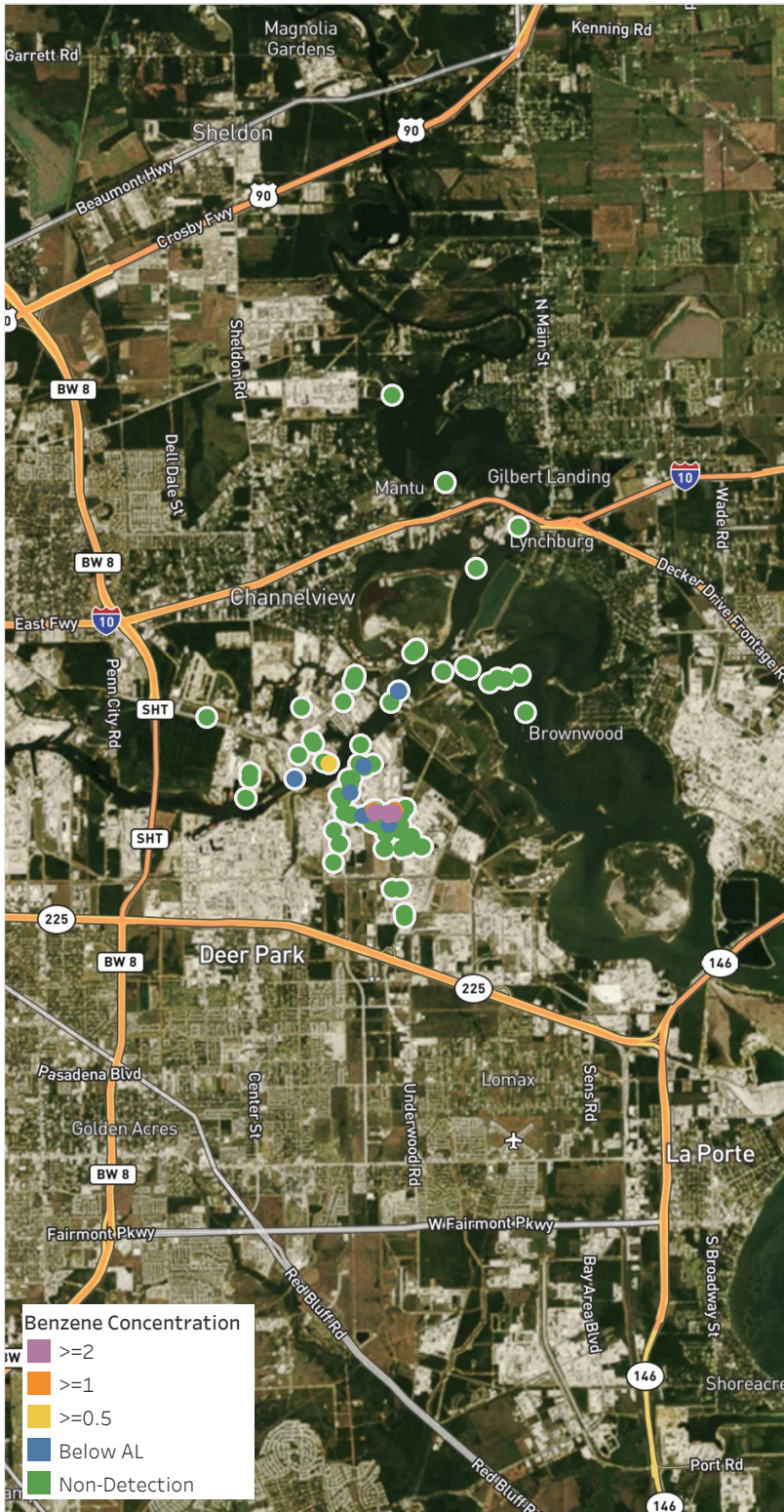

Recent Benzene Detections

Location Category	Reading Date	Concentration
Division A	3/27/2019 13:08:22	0.850 ppm
Division B	3/27/2019 13:20:16	0.000 ppm
Division E	3/27/2019 13:57:45	4.900 ppm
	3/27/2019 13:55:45	0.010 ppm
	3/27/2019 13:55:35	7.540 ppm
	3/27/2019 13:53:27	0.760 ppm
	3/27/2019 13:50:17	1.000 ppm
	3/27/2019 13:40:51	3.220 ppm
	3/27/2019 13:39:52	6.700 ppm
	3/27/2019 13:36:29	3.360 ppm
	3/27/2019 13:36:11	4.175 ppm
	3/27/2019 13:21:06	0.140 ppm
	3/27/2019 13:19:53	0.150 ppm
	3/27/2019 13:08:32	1.250 ppm
	3/27/2019 13:05:05	4.825 ppm
	3/27/2019 13:03:54	0.600 ppm
Industrial Area	3/27/2019 13:40:04	0.130 ppm
	3/27/2019 13:28:44	0.180 ppm
	3/27/2019 13:26:29	0.040 ppm
Over Water (No Division)	3/27/2019 13:27:37	0.150 ppm

Not all real time data on this website have undergone full QA/QC (quality assurance/quality control) analysis.
It has been provided expeditiously to regulatory agencies and on-site contractors for informational purposes only

Preliminary Hand- Held Air Monitoring Locations | ITC Deer Park Tank Fire

Reading Date
3/27/2019 2:00:00 PM to 3/27/2019 3:00:00 PM
and Null values

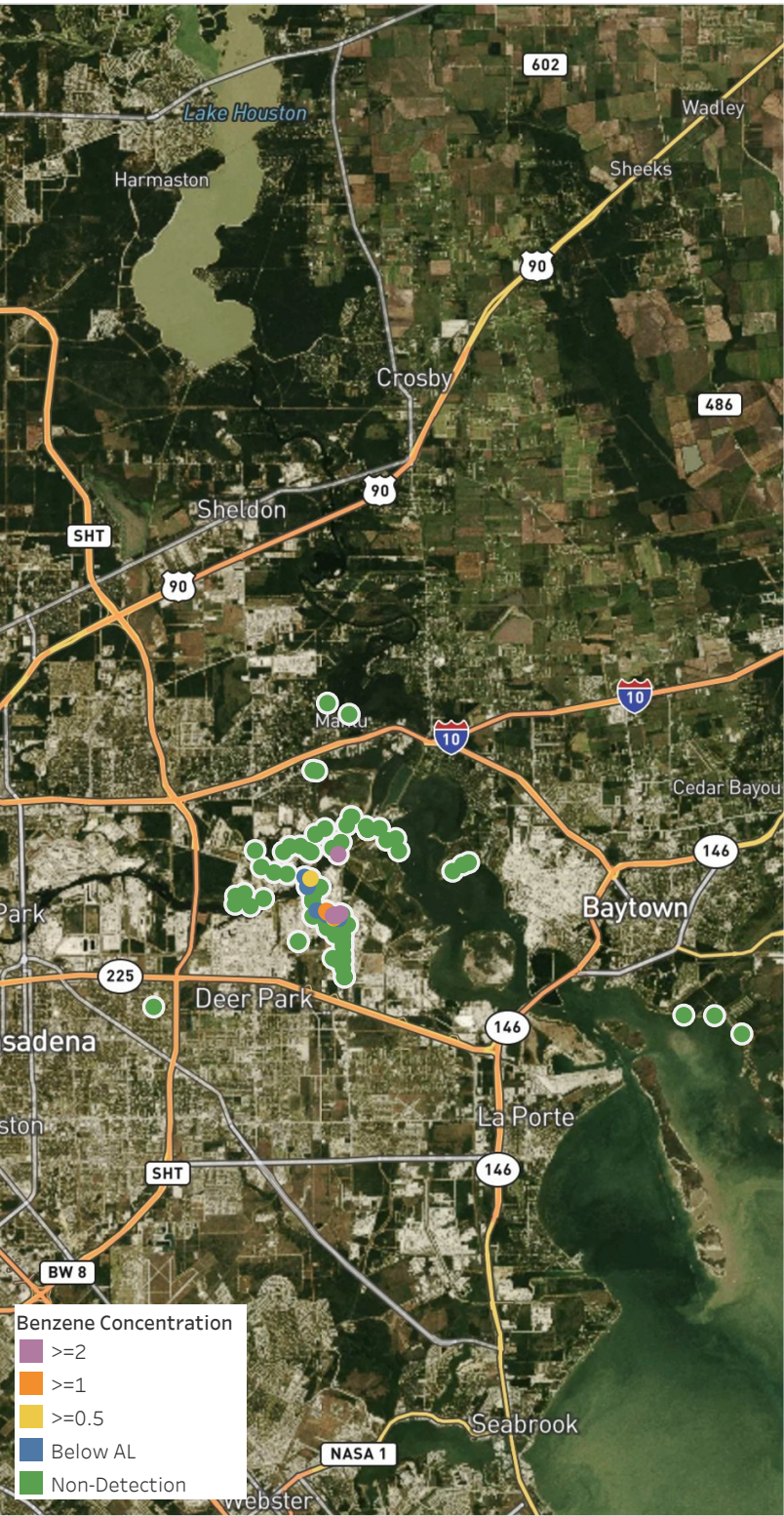

Recent Benzene Detections

Location Category	Reading Date	Concentration
Division A	3/27/2019 14:17:30	0.28 ppm
	3/27/2019 14:16:32	0.35 ppm
Division B	3/27/2019 14:59:40	0.80 ppm
	3/27/2019 14:58:46	0.13 ppm
	3/27/2019 14:38:53	0.15 ppm
	3/27/2019 14:14:19	2.40 ppm
Division E	3/27/2019 14:57:01	7.10 ppm
	3/27/2019 14:55:40	0.05 ppm
	3/27/2019 14:46:53	0.20 ppm
	3/27/2019 14:39:15	4.45 ppm
	3/27/2019 14:39:02	0.19 ppm
	3/27/2019 14:35:13	18.15 ppm
	3/27/2019 14:31:53	16.25 ppm
	3/27/2019 14:26:40	6.89 ppm
	3/27/2019 14:23:11	12.20 ppm
	3/27/2019 14:22:21	19.80 ppm
	3/27/2019 14:09:32	1.71 ppm
	3/27/2019 14:08:23	3.75 ppm
	3/27/2019 14:05:57	1.29 ppm
	3/27/2019 14:03:18	0.25 ppm
Impacted Tank Farm	3/27/2019 14:00:35	1.81 ppm
	3/27/2019 14:31:04	0.66 ppm
	3/27/2019 14:00:46	1.62 ppm
Industrial Area	3/27/2019 14:28:14	0.30 ppm

Not all real time data on this website have undergone full QA/QC (quality assurance/quality control) analysis.
It has been provided expeditiously to regulatory agencies and on-site contractors for informational purposes only

Preliminary Hand- Held Air Monitoring Locations | ITC Deer Park Tank Fire

Reading Date

3/27/2019 3:00:00 PM to 3/27/2019 4:00:00 PM

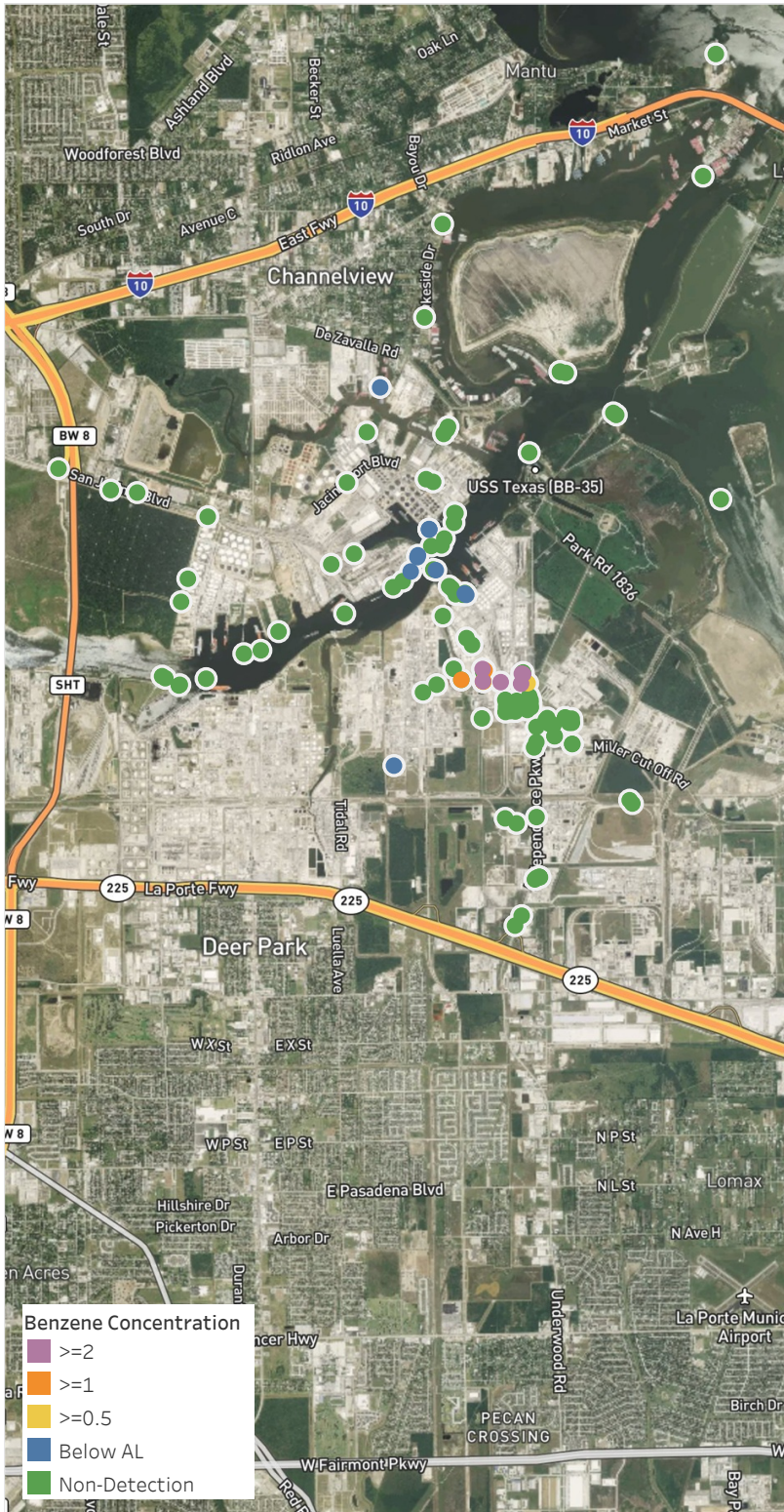

Recent Benzene Detections

Location Category	Reading Date	Concentration
Division A	3/27/2019 15:33:45	0.25 ppm
	3/27/2019 15:37:11	0.10 ppm
	3/27/2019 15:36:32	0.36 ppm
Division B	3/27/2019 15:16:11	0.24 ppm
	3/27/2019 15:00:34	0.23 ppm
	3/27/2019 15:51:39	2.95 ppm
Division C	3/27/2019 15:49:39	22.95 ppm
	3/27/2019 15:45:35	0.02 ppm
	3/27/2019 15:38:46	1.77 ppm
	3/27/2019 15:37:08	0.60 ppm
	3/27/2019 15:36:49	0.01 ppm
	3/27/2019 15:33:28	0.45 ppm
	3/27/2019 15:31:17	0.95 ppm
	3/27/2019 15:30:30	12.75 ppm
	3/27/2019 15:25:37	0.96 ppm
	3/27/2019 15:25:00	22.45 ppm
	3/27/2019 15:21:17	1.20 ppm
	3/27/2019 15:12:31	0.90 ppm
Division E	3/27/2019 15:04:48	9.35 ppm
	3/27/2019 15:31:06	1.77 ppm
Industrial Area	3/27/2019 15:36:20	0.05 ppm
	3/27/2019 15:25:05	0.02 ppm
	3/27/2019 15:15:41	0.02 ppm

Not all real time data on this website have undergone full QA/QC (quality assurance/quality control) analysis. It has been provided expeditiously to regulatory agencies and on-site contractors for informational purposes only

Preliminary Hand- Held Air Monitoring Locations | ITC Deer Park Tank Fire

Reading Date

3/27/2019 4:00:00 PM to 3/27/2019 5:00:00 PM

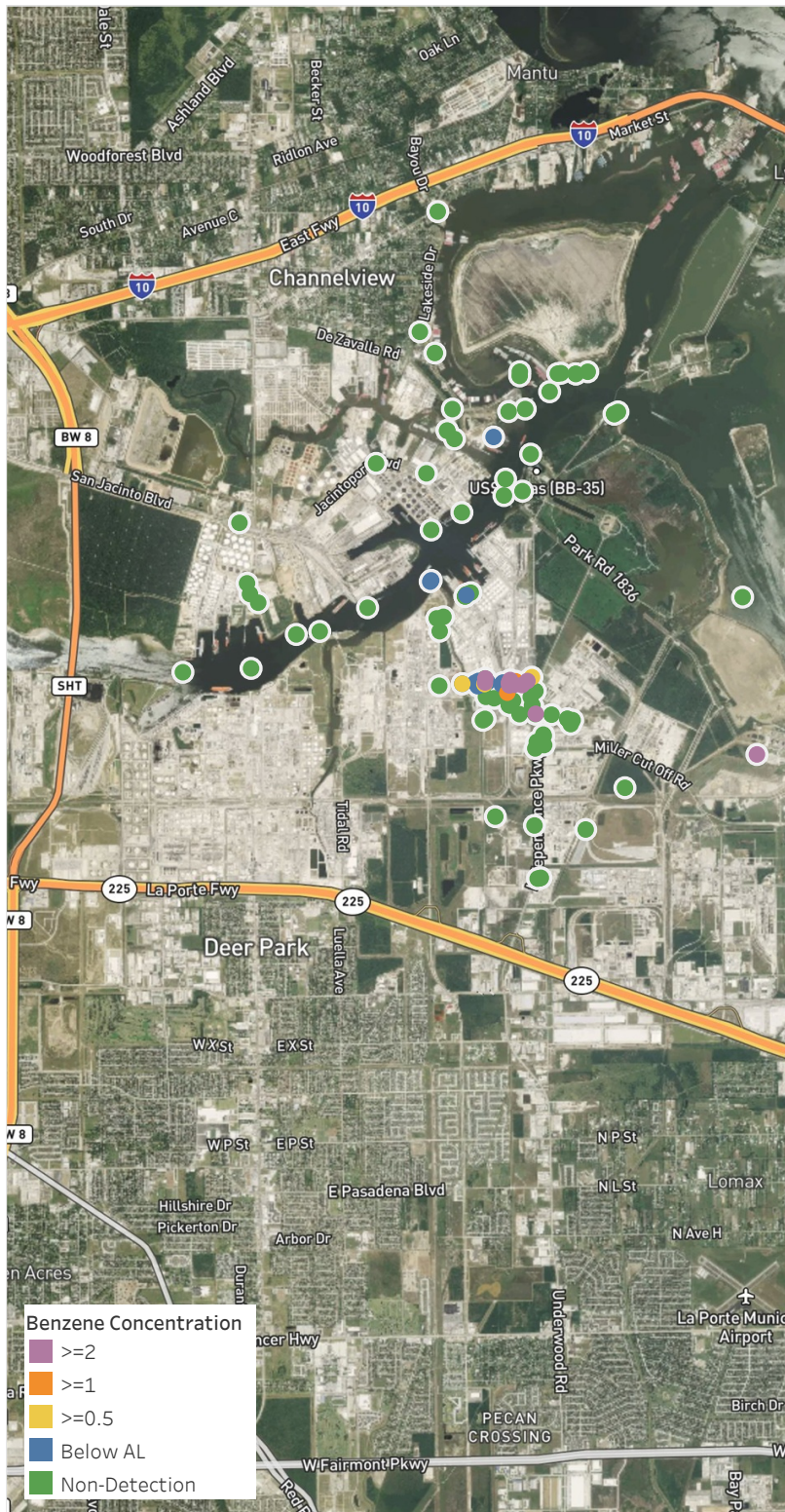

Recent Benzene Detections

Location Category	Reading Date	Concentration
Division B	3/27/2019 16:38:12	0.28 ppm
	3/27/2019 16:32:47	0.14 ppm
	3/27/2019 16:09:15	0.28 ppm
Division E	3/27/2019 16:59:53	0.07 ppm
	3/27/2019 16:59:21	42.50 ppm
	3/27/2019 16:53:44	0.11 ppm
	3/27/2019 16:49:17	0.19 ppm
	3/27/2019 16:47:23	4.00 ppm
	3/27/2019 16:44:53	0.61 ppm
	3/27/2019 16:43:31	1.27 ppm
	3/27/2019 16:42:46	0.09 ppm
	3/27/2019 16:40:04	0.04 ppm
	3/27/2019 16:37:26	31.45 ppm
	3/27/2019 16:35:32	16.95 ppm
	3/27/2019 16:34:54	0.15 ppm
	3/27/2019 16:31:04	28.95 ppm
	3/27/2019 16:29:08	15.40 ppm
	3/27/2019 16:28:39	5.42 ppm
	3/27/2019 16:28:26	16.00 ppm
	3/27/2019 16:27:58	17.85 ppm
	3/27/2019 16:23:37	0.04 ppm
	3/27/2019 16:22:18	0.13 ppm
	3/27/2019 16:20:56	0.70 ppm
	3/27/2019 16:18:23	7.65 ppm
	3/27/2019 16:18:05	0.24 ppm
	3/27/2019 16:15:38	0.10 ppm
	3/27/2019 16:15:23	0.79 ppm
	3/27/2019 16:11:32	0.16 ppm
	3/27/2019 16:10:52	0.33 ppm
	3/27/2019 16:08:31	15.60 ppm
	3/27/2019 16:04:19	13.60 ppm
Impacted Tank Farm	3/27/2019 16:27:09	1.45 ppm
Industrial Area	3/27/2019 16:56:09	0.63 ppm
	3/27/2019 16:55:09	0.10 ppm

Not all real time data on this website have undergone full QA/QC (quality assurance/quality control) analysis.

It has been provided expeditiously to regulatory agencies and on-site contractors for informational purposes only

Preliminary Hand- Held Air Monitoring Locations | ITC Deer Park Tank Fire

Reading Date

3/27/2019 5:00:00 PM to 3/27/2019 6:00:00 PM

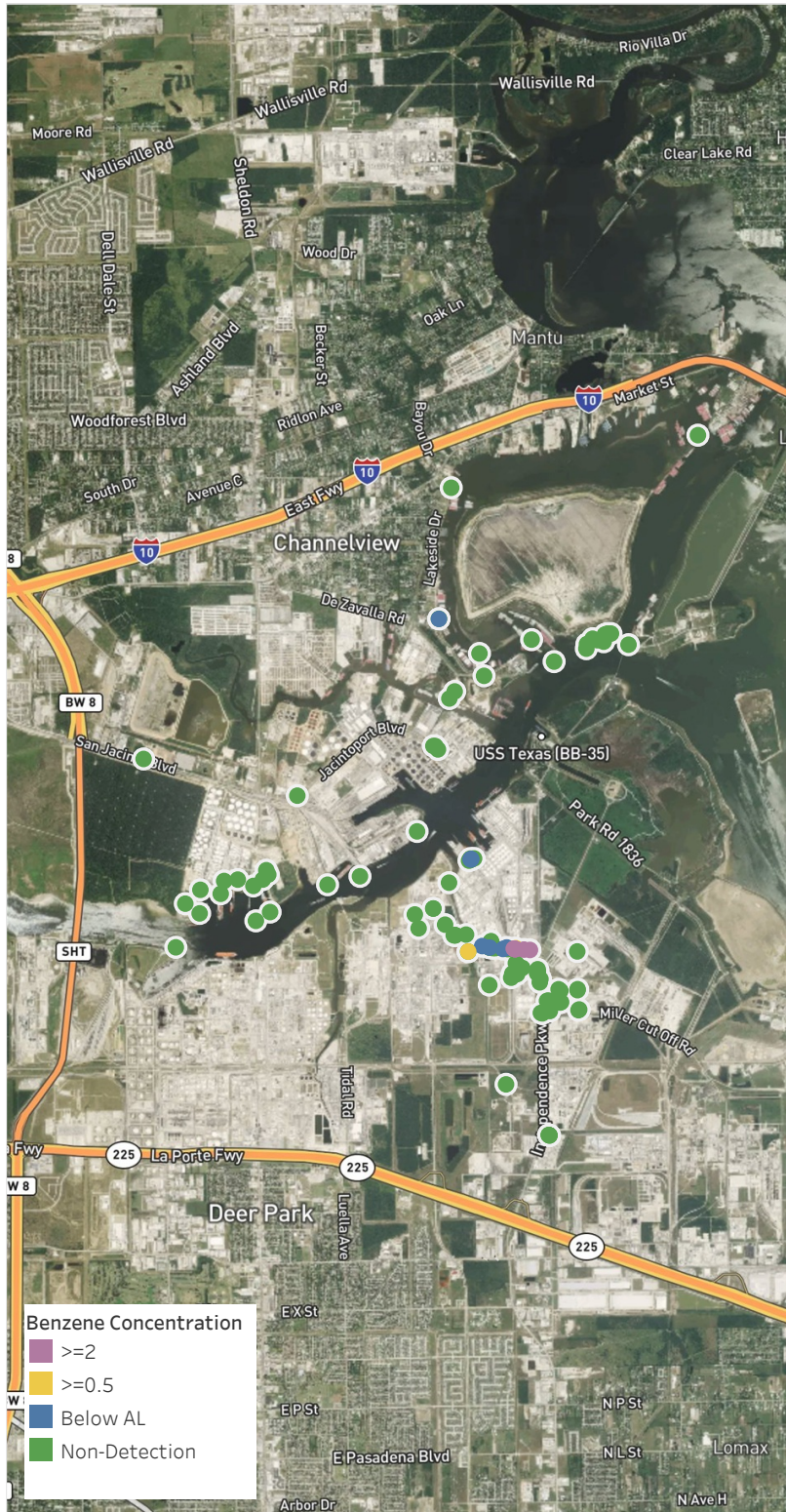

Recent Benzene Detections

Location Category	Reading Date	Concentration
Division C	3/27/2019 17:15:48	0.13 ppm
	3/27/2019 17:58:53	2.51 ppm
	3/27/2019 17:56:11	0.56 ppm
	3/27/2019 17:51:29	0.04 ppm
	3/27/2019 17:45:57	2.02 ppm
	3/27/2019 17:40:09	0.06 ppm
	3/27/2019 17:35:56	0.14 ppm
	3/27/2019 17:31:46	0.20 ppm
	3/27/2019 17:31:07	4.05 ppm
	3/27/2019 17:30:52	0.33 ppm
	3/27/2019 17:29:55	15.15 ppm
	3/27/2019 17:29:26	0.11 ppm
	3/27/2019 17:24:00	20.65 ppm
	3/27/2019 17:15:01	0.48 ppm
	3/27/2019 17:13:20	2.28 ppm
	3/27/2019 17:12:00	3.27 ppm
	3/27/2019 17:06:38	0.01 ppm
Industrial Area	3/27/2019 17:32:32	0.53 ppm

Not all real time data on this website have undergone full QA/QC (quality assurance/quality control) analysis. It has been provided expeditiously to regulatory agencies and on-site contractors for informational purposes only

Preliminary Hand- Held Air Monitoring Locations | ITC Deer Park Tank Fire

Reading Date
3/27/2019 6:00:00 PM to 3/27/2019 7:00:00 PM

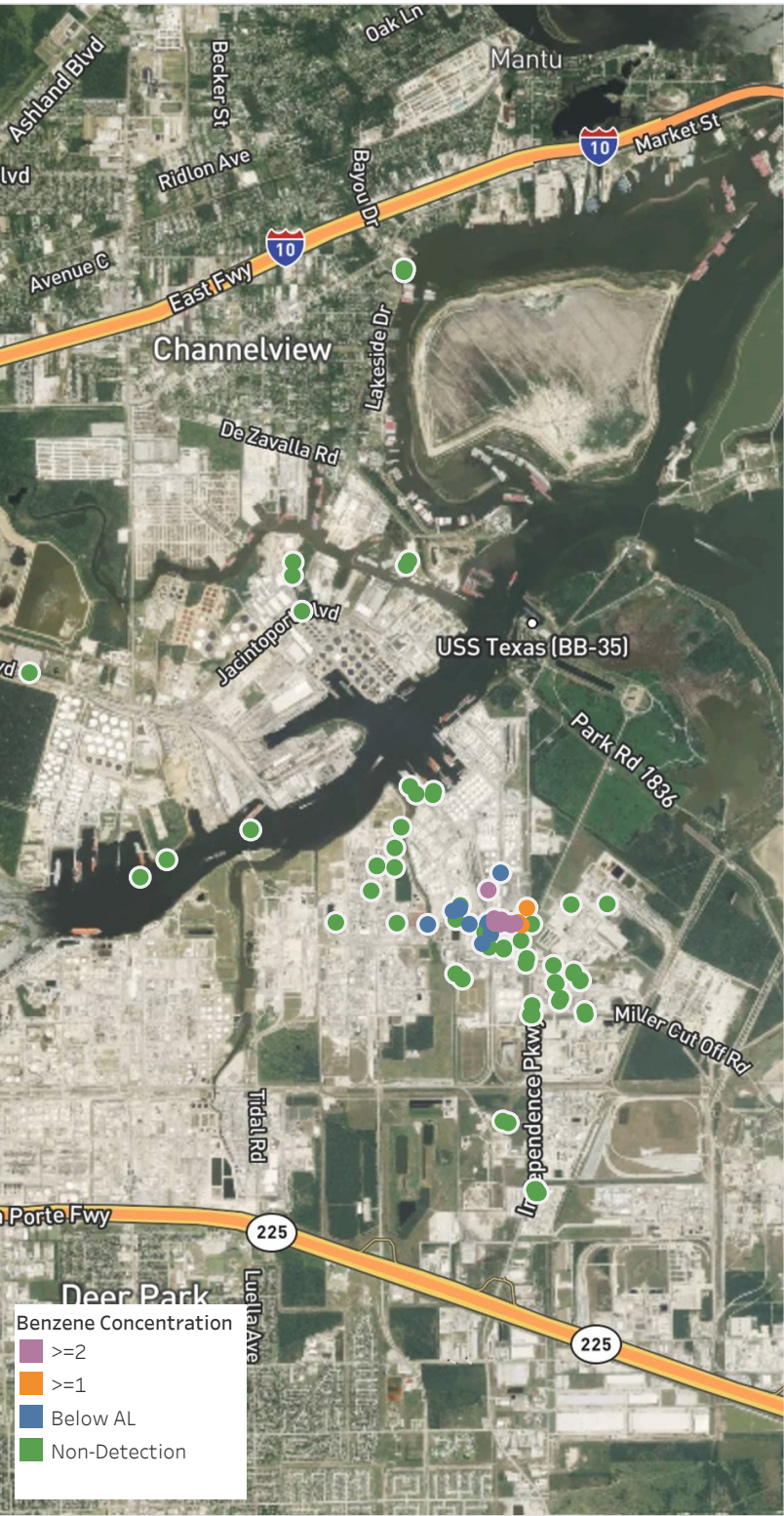

Recent Benzene Detections

Location Category	Reading Date	Concentration
Division E	3/27/2019 18:59:13	5.88 ppm
	3/27/2019 18:56:04	8.62 ppm
	3/27/2019 18:54:28	20.35 ppm
	3/27/2019 18:51:01	1.58 ppm
	3/27/2019 18:48:44	5.76 ppm
	3/27/2019 18:42:28	0.03 ppm
	3/27/2019 18:41:23	3.04 ppm
	3/27/2019 18:38:12	0.43 ppm
	3/27/2019 18:37:55	0.03 ppm
	3/27/2019 18:29:00	1.35 ppm
	3/27/2019 18:25:01	1.08 ppm
	3/27/2019 18:23:30	10.35 ppm
	3/27/2019 18:23:09	0.03 ppm
	3/27/2019 18:18:47	7.83 ppm
	3/27/2019 18:15:55	7.83 ppm
	3/27/2019 18:13:07	1.38 ppm
	3/27/2019 18:11:40	0.08 ppm
	3/27/2019 18:11:16	1.89 ppm
	3/27/2019 18:09:07	0.20 ppm
	3/27/2019 18:06:07	0.05 ppm
	3/27/2019 18:01:54	6.19 ppm
	3/27/2019 18:00:19	0.03 ppm
Industrial Area	3/27/2019 18:47:37	0.35 ppm

Not all real time data on this website have undergone full QA/QC (quality assurance/quality control) analysis.
It has been provided expeditiously to regulatory agencies and on-site contractors for informational purposes only

Preliminary Hand- Held Air Monitoring Locations | ITC Deer Park Tank Fire

Reading Date
3/27/2019 7:00:00 PM to 3/27/2019 8:00:00 PM

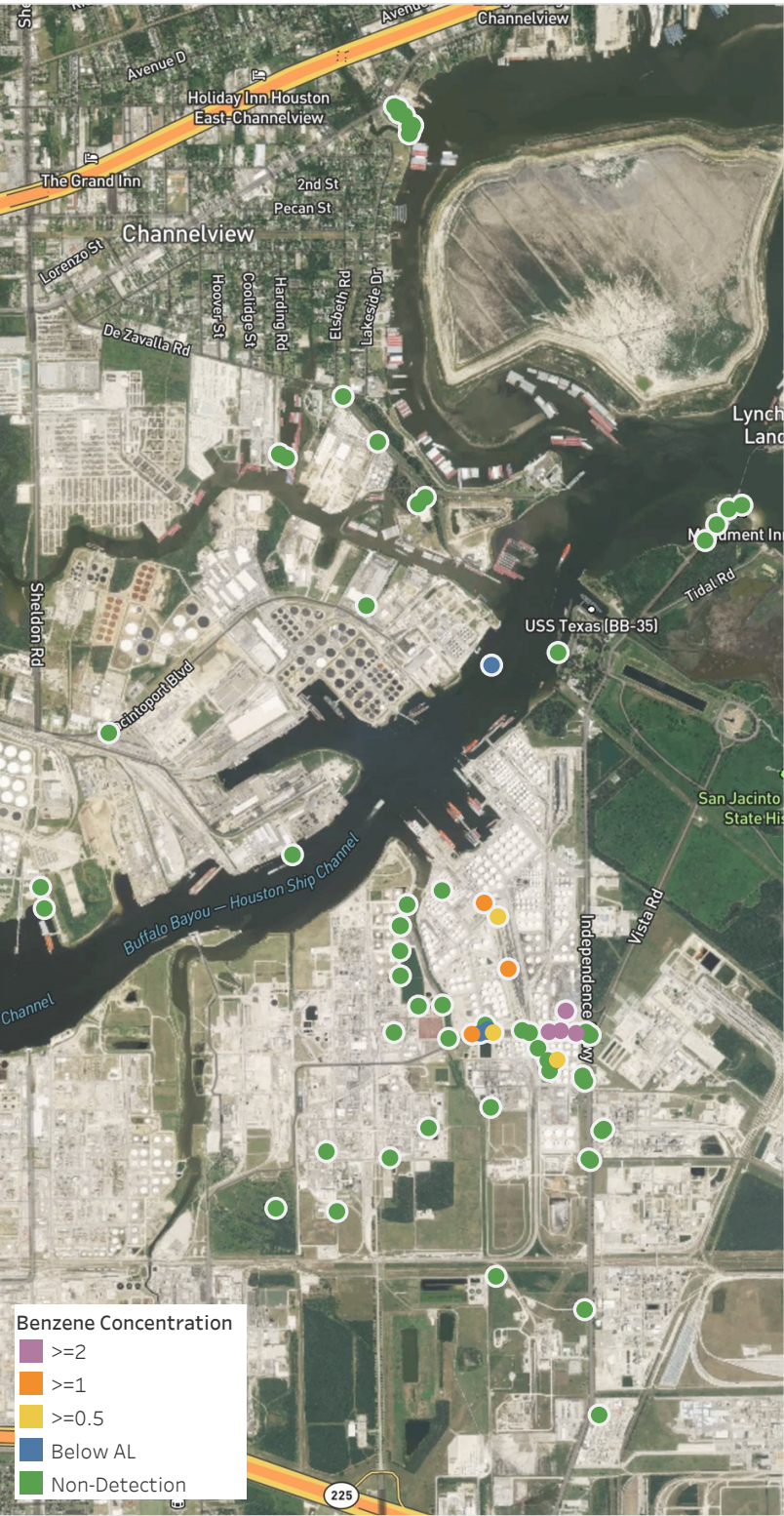

Recent Benzene Detections

Location Category	Reading Date	Concentration
Division B	3/27/2019 19:33:25	0.33 ppm
Division E	3/27/2019 19:43:29	2.90 ppm
	3/27/2019 19:39:57	11.95 ppm
	3/27/2019 19:37:26	4.43 ppm
	3/27/2019 19:28:01	1.12 ppm
	3/27/2019 19:25:04	0.60 ppm
	3/27/2019 19:22:19	0.91 ppm
	3/27/2019 19:21:22	0.05 ppm
	3/27/2019 19:19:10	1.10 ppm
	3/27/2019 19:14:55	1.49 ppm
	3/27/2019 19:12:50	0.43 ppm
	3/27/2019 19:12:15	16.70 ppm
	3/27/2019 19:07:48	0.24 ppm
Impacted Tank Farm	3/27/2019 19:50:05	0.73 ppm

Not all real time data on this website have undergone full QA/QC (quality assurance/quality control) analysis.
It has been provided expeditiously to regulatory agencies and on-site contractors for informational purposes only

Preliminary Hand- Held Air Monitoring Locations | ITC Deer Park Tank Fire

Reading Date
3/27/2019 8:00:00 PM to 3/27/2019 9:00:00 PM

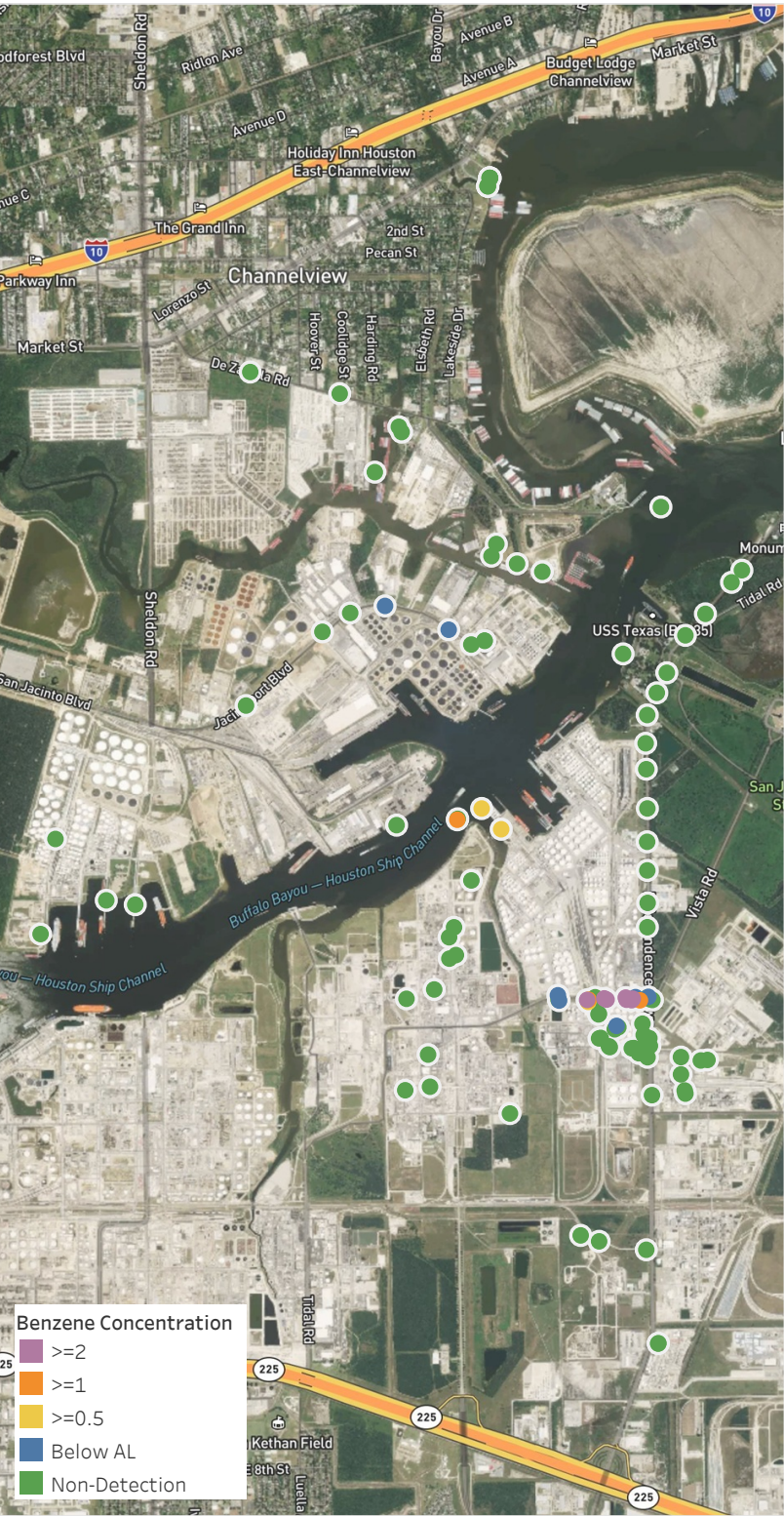

Recent Benzene Detections

Location Category	Reading Date	Concentration
Division B	3/27/2019 20:32:05	0.53 ppm
	3/27/2019 20:28:43	0.57 ppm
	3/27/2019 20:21:20	1.00 ppm
Division E	3/27/2019 20:59:46	0.67 ppm
	3/27/2019 20:51:53	9.82 ppm
	3/27/2019 20:47:18	0.15 ppm
	3/27/2019 20:46:24	1.53 ppm
	3/27/2019 20:41:37	3.58 ppm
	3/27/2019 20:38:13	3.53 ppm
	3/27/2019 20:34:18	19.40 ppm
	3/27/2019 20:32:01	8.20 ppm
	3/27/2019 20:30:15	2.78 ppm
	3/27/2019 20:29:10	0.30 ppm
	3/27/2019 20:27:59	4.25 ppm
	3/27/2019 20:25:08	1.30 ppm
	3/27/2019 20:24:39	0.23 ppm
	3/27/2019 20:24:31	0.09 ppm
Impacted Tank Farm	3/27/2019 20:00:35	0.19 ppm
Industrial Area	3/27/2019 20:50:08	0.45 ppm
	3/27/2019 20:12:13	0.20 ppm

Not all real time data on this website have undergone full QA/QC (quality assurance/quality control) analysis.
It has been provided expeditiously to regulatory agencies and on-site contractors for informational purposes only

Preliminary Hand- Held Air Monitoring Locations | ITC Deer Park Tank Fire

Reading Date
3/27/2019 9:00:00 PM to 3/27/2019 10:00:00 PM

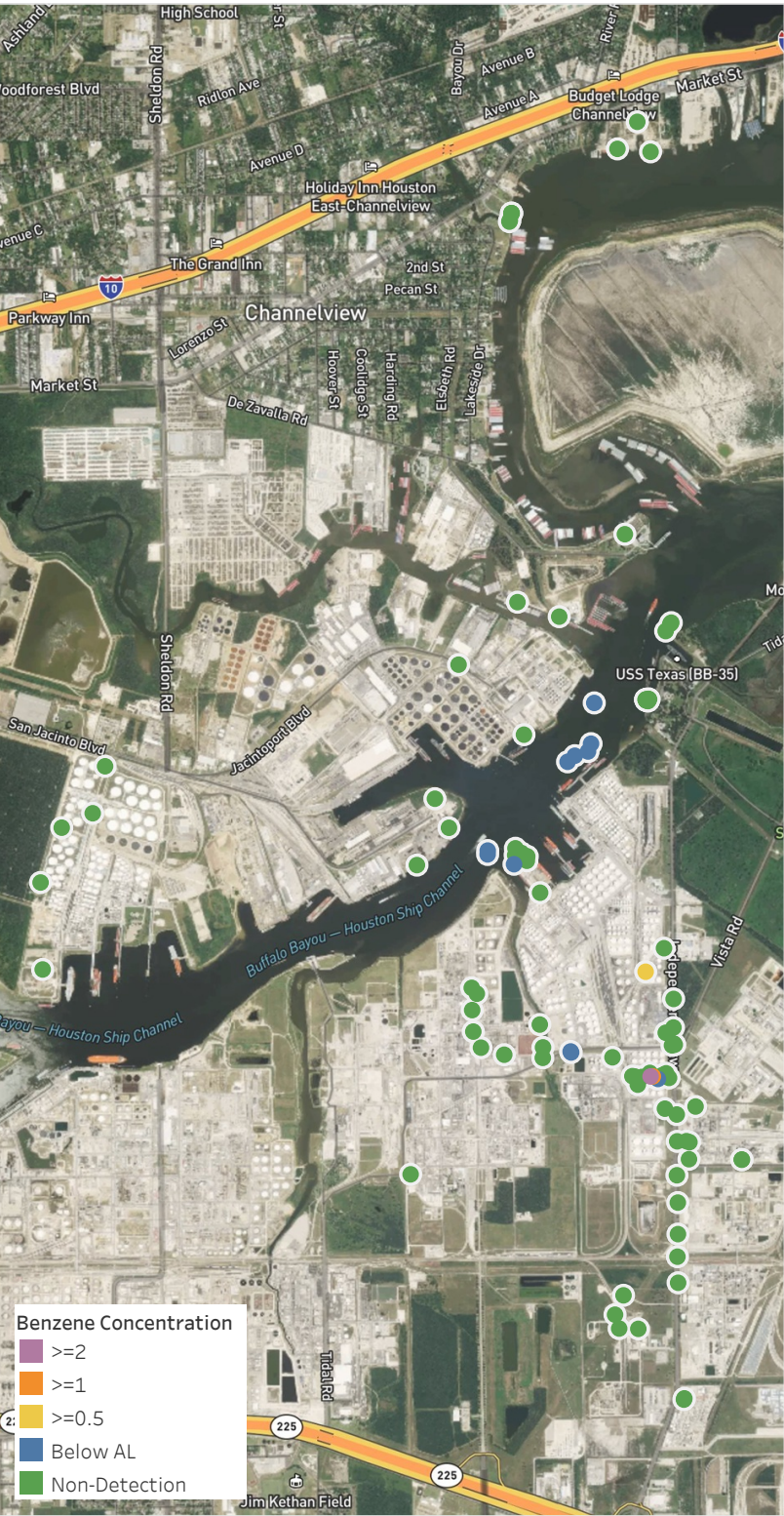

Recent Benzene Detections

Location Category	Reading Date	Concentration
Division B	3/27/2019 21:58:29	0.125 ppm
	3/27/2019 21:39:25	0.110 ppm
	3/27/2019 21:34:06	0.150 ppm
	3/27/2019 21:27:01	0.225 ppm
	3/27/2019 21:18:07	0.175 ppm
	3/27/2019 21:13:12	0.250 ppm
	3/27/2019 21:06:24	0.090 ppm
Division E	3/27/2019 21:53:32	0.100 ppm
	3/27/2019 21:48:57	0.400 ppm
	3/27/2019 21:43:58	0.300 ppm
Impacted Tank Farm	3/27/2019 21:59:53	1.900 ppm
	3/27/2019 21:54:56	0.200 ppm
	3/27/2019 21:51:51	8.590 ppm

Not all real time data on this website have undergone full QA/QC (quality assurance/quality control) analysis.
It has been provided expeditiously to regulatory agencies and on-site contractors for informational purposes only

Preliminary Hand- Held Air Monitoring Locations | ITC Deer Park Tank Fire

Reading Date
3/27/2019 10:00:00 PM to 3/27/2019 11:00:00 PM

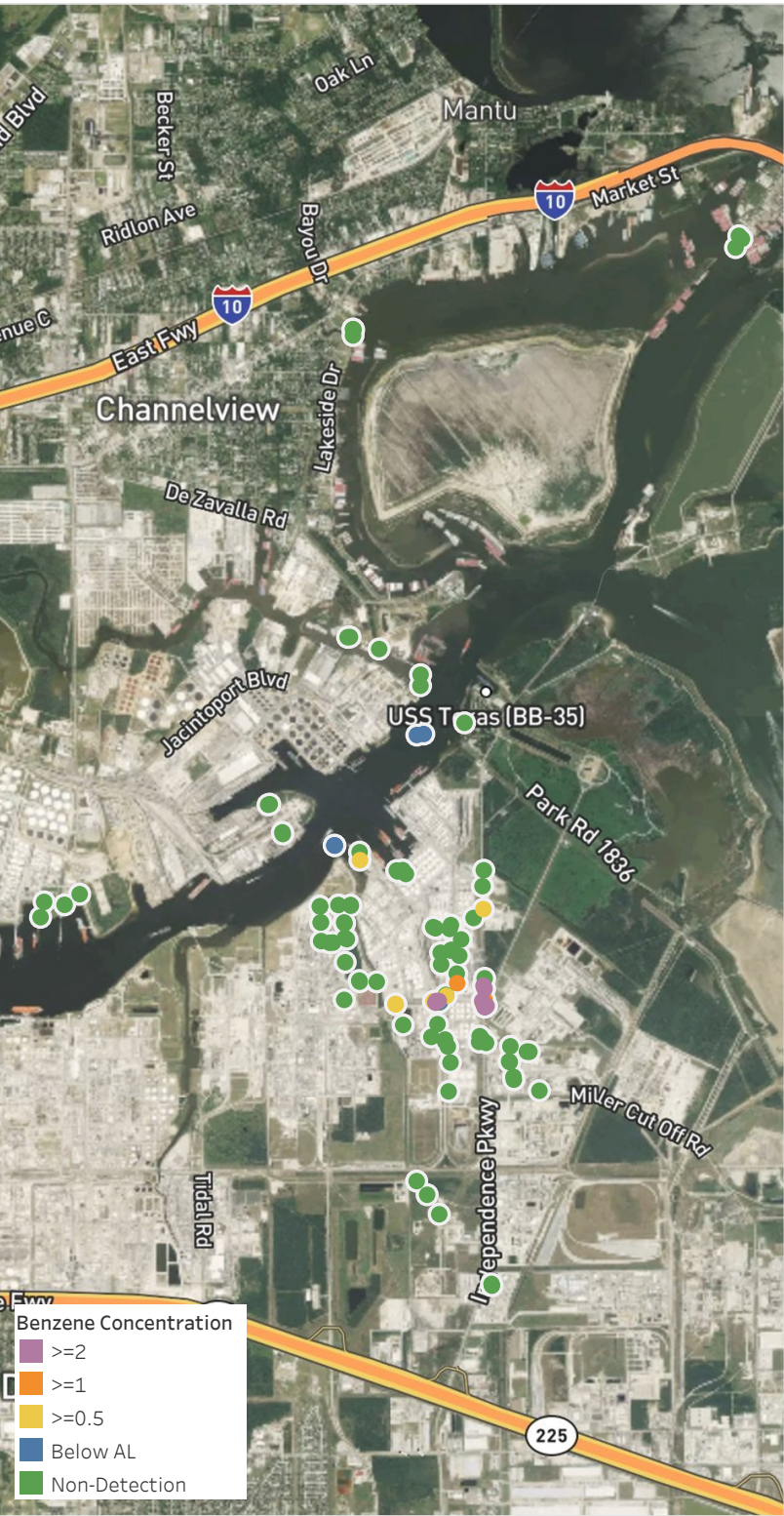

Recent Benzene Detections

Location Category	Reading Date	Concentration
Division B	3/27/2019 22:57:00	0.125 ppm
	3/27/2019 22:53:11	0.075 ppm
	3/27/2019 22:49:21	0.260 ppm
	3/27/2019 22:33:09	0.600 ppm
	3/27/2019 22:25:24	0.110 ppm
	3/27/2019 22:07:16	0.100 ppm
Division E	3/27/2019 22:59:36	2.620 ppm
	3/27/2019 22:58:11	4.600 ppm
	3/27/2019 22:55:07	4.500 ppm
	3/27/2019 22:55:06	2.750 ppm
	3/27/2019 22:53:12	7.530 ppm
	3/27/2019 22:52:38	0.270 ppm
	3/27/2019 22:41:34	0.290 ppm
	3/27/2019 22:37:18	0.150 ppm
	3/27/2019 22:36:21	5.480 ppm
	3/27/2019 22:32:15	0.500 ppm
	3/27/2019 22:29:20	0.625 ppm
	3/27/2019 22:29:04	0.540 ppm
	3/27/2019 22:21:39	4.075 ppm
	3/27/2019 22:17:36	0.100 ppm
	3/27/2019 22:15:40	0.530 ppm
	3/27/2019 22:13:52	0.870 ppm
	3/27/2019 22:11:56	1.600 ppm
	3/27/2019 22:07:45	3.250 ppm
Industrial Area	3/27/2019 22:04:21	1.425 ppm
	3/27/2019 22:24:36	1.100 ppm
	3/27/2019 22:13:17	6.770 ppm

Not all real time data on this website have undergone full QA/QC (quality assurance/quality control) analysis.
It has been provided expeditiously to regulatory agencies and on-site contractors for informational purposes only