

Preliminary Hand- Held Air Monitoring Locations | ITC Deer Park Tank Fire

Reading Date
4/5/2019 11:00:00 PM to 4/6/2019 12:00:00 AM

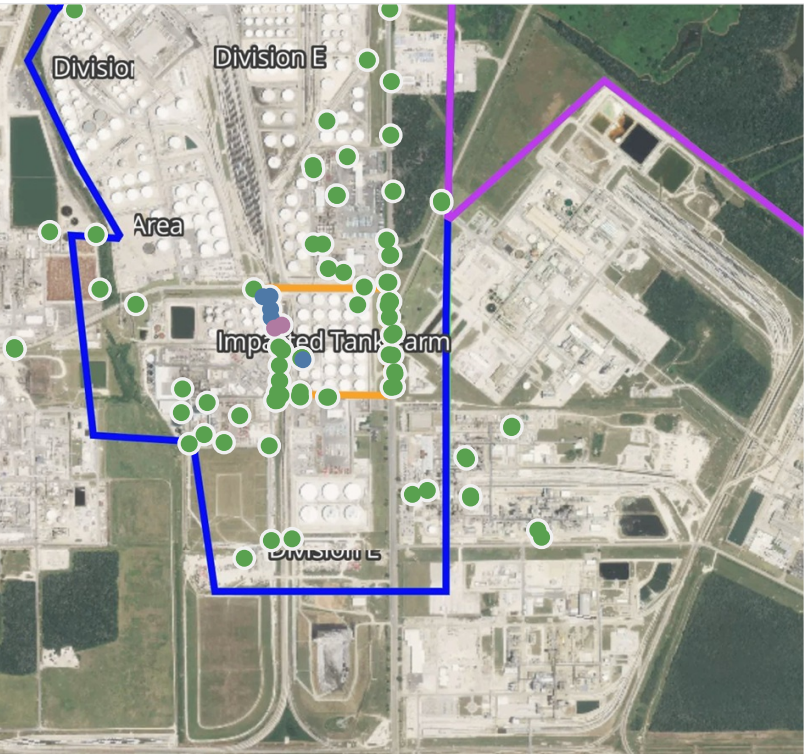

Recent Benzene Detections

Location Category	Reading Date	Concentration
Division B	4/5/2019 23:26:13	1.060 ppm
Division E	4/5/2019 23:33:06	4.480 ppm
	4/5/2019 23:37:00	0.125 ppm
	4/5/2019 23:36:35	0.110 ppm
	4/5/2019 23:32:31	5.400 ppm
	4/5/2019 23:41:18	0.190 ppm
	4/5/2019 23:41:58	0.125 ppm
Impacted Tank Farm	4/5/2019 23:34:55	0.080 ppm

This data has been provided expeditiously to ITC and regulatory agencies for informational and/or operational purposes only. Data reported within this summary is preliminary in nature and has not undergone complete QA/QC (quality assurance/quality control) process. Until this complete QA/QC process is completed, the locations of each reading are approximate in nature and subject to further refinement. As some readings may represent non-breathing zone measurements, the data reported herein may not be suitable to assess potential occupational exposure.

Reading Date
4/5/2019 11:00:00 PM to 4/6/2019 12:00:00 AM

Benzene Action Level Concentration (ppm)
 >=1  >=2

PRELIMINARY
Recent Benzene Detections Greater than 1.00 ppm

Reading Date	Location Category	GPS	Google Maps URL	Concentration
4/5/2019 23:33:06	Division E	29.7321320,-95.0934010	https://www.google.com/maps/search/?api=1&query=29.7321320,-95.0934010	4.480 ppm
4/5/2019 23:32:31	Division E	29.7322100,-95.0931810	https://www.google.com/maps/search/?api=1&query=29.7322100,-95.0931810	5.400 ppm
4/5/2019 23:26:13	Division B	29.7435030,-95.1001600	https://www.google.com/maps/search/?api=1&query=29.7435030,-95.1001600	1.060 ppm

Preliminary Hand- Held Air Monitoring Locations | ITC Deer Park Tank Fire

Reading Date
4/6/2019 12:00:00 AM to 4/6/2019 1:00:00 AM

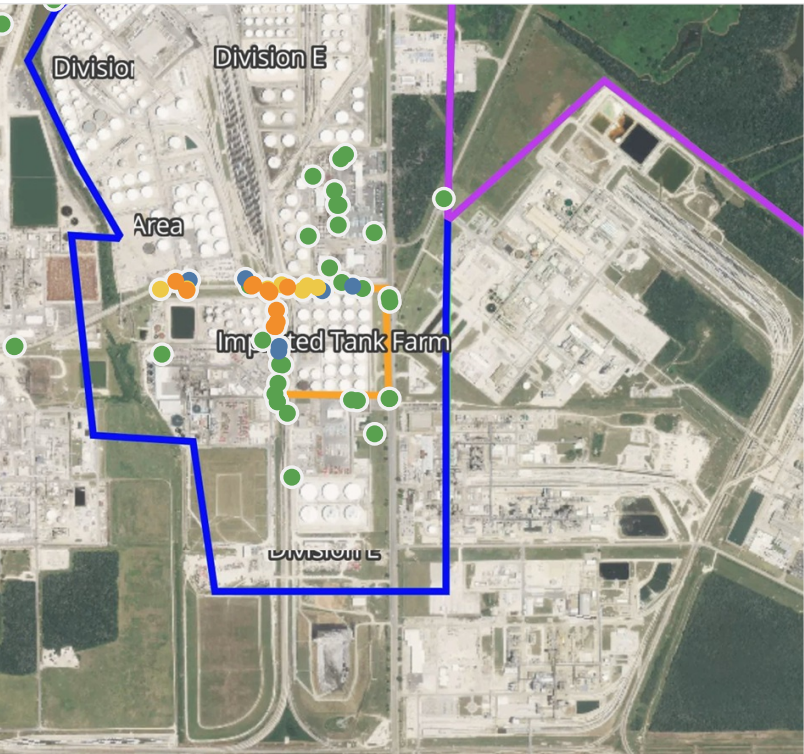
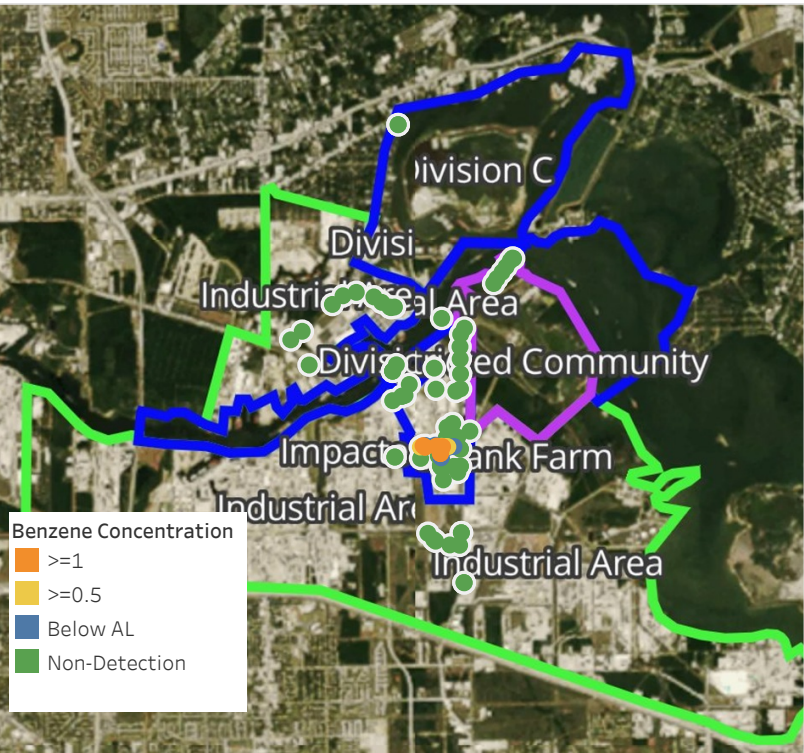

Recent Benzene Detections

Location Category	Reading Date	Concentration
Division E	4/6/2019 00:01:21	0.380 ppm
	4/6/2019 00:01:30	0.770 ppm
	4/6/2019 00:02:01	0.100 ppm
	4/6/2019 00:08:56	1.230 ppm
	4/6/2019 00:12:38	1.130 ppm
	4/6/2019 00:19:51	0.080 ppm
	4/6/2019 00:19:08	0.375 ppm
	4/6/2019 00:24:24	1.040 ppm
	4/6/2019 00:10:40	0.540 ppm
	4/6/2019 00:24:44	0.620 ppm
	4/6/2019 00:15:06	0.660 ppm
	4/6/2019 00:20:10	0.840 ppm
	4/6/2019 00:10:29	0.375 ppm
	4/6/2019 00:15:40	0.825 ppm
	4/6/2019 00:18:38	1.100 ppm
	4/6/2019 00:24:32	1.500 ppm
	4/6/2019 00:27:59	1.610 ppm
	4/6/2019 00:26:47	1.775 ppm
	4/6/2019 00:30:40	1.160 ppm
	4/6/2019 00:33:27	1.825 ppm
	4/6/2019 00:16:00	1.800 ppm
	4/6/2019 00:12:09	1.080 ppm
	4/6/2019 00:14:40	1.300 ppm
	4/6/2019 00:32:55	0.710 ppm
	4/6/2019 00:52:21	0.250 ppm

This data has been provided expeditiously to ITC and regulatory agencies for informational and/or operational purposes only. Data reported within this summary is preliminary in nature and has not undergone complete QA/QC (quality assurance/quality control) process. Until this complete QA/QC process is completed, the locations of each reading are approximate in nature and subject to further refinement. As some readings may represent non-breathing zone measurements, the data reported herein may not be suitable to assess potential occupational exposure.

Reading Date
4/6/2019 12:00:00 AM to 4/6/2019 1:00:00 AM

Benzene Action Level Concentration (ppm)
 >=1

PRELIMINARY
Recent Benzene Detections Greater than 1.00 ppm

Reading Date	Location Category	GPS	Google Maps URL	Concentration
4/6/2019 00:33:27	Division E	29.7330810,-95.0935440	https://www.google.com/maps/search/?api=1&query=29.7330810,-95.0935440	1.8250 ppm
4/6/2019 00:30:40	Division E	29.7331260,-95.0936050	https://www.google.com/maps/search/?api=1&query=29.7331260,-95.0936050	1.1600 ppm
4/6/2019 00:27:59	Division E	29.7322950,-95.0933220	https://www.google.com/maps/search/?api=1&query=29.7322950,-95.0933220	1.6100 ppm
4/6/2019 00:26:47	Division E	29.7326050,-95.0933440	https://www.google.com/maps/search/?api=1&query=29.7326050,-95.0933440	1.7750 ppm
4/6/2019 00:24:32	Division E	29.7321740,-95.0934130	https://www.google.com/maps/search/?api=1&query=29.7321740,-95.0934130	1.5000 ppm
4/6/2019 00:24:24	Division E	29.7321710,-95.0933660	https://www.google.com/maps/search/?api=1&query=29.7321710,-95.0933660	1.0400 ppm
4/6/2019 00:18:38	Division E	29.7332160,-95.0930050	https://www.google.com/maps/search/?api=1&query=29.7332160,-95.0930050	1.1000 ppm
4/6/2019 00:16:00	Division E	29.7331290,-95.0960730	https://www.google.com/maps/search/?api=1&query=29.7331290,-95.0960730	1.8000 ppm
4/6/2019 00:14:40	Division E	29.7332440,-95.0940950	https://www.google.com/maps/search/?api=1&query=29.7332440,-95.0940950	1.3000 ppm
4/6/2019 00:12:38	Division E	29.7332810,-95.0940470	https://www.google.com/maps/search/?api=1&query=29.7332810,-95.0940470	1.1300 ppm
4/6/2019 00:12:09	Division E	29.7333700,-95.0964120	https://www.google.com/maps/search/?api=1&query=29.7333700,-95.0964120	1.0800 ppm
4/6/2019 00:08:56	Division E	29.7332800,-95.0940470	https://www.google.com/maps/search/?api=1&query=29.7332800,-95.0940470	1.2300 ppm

Preliminary Hand- Held Air Monitoring Locations | ITC Deer Park Tank Fire

Reading Date
4/6/2019 1:00:00 AM to 4/6/2019 2:00:00 AM

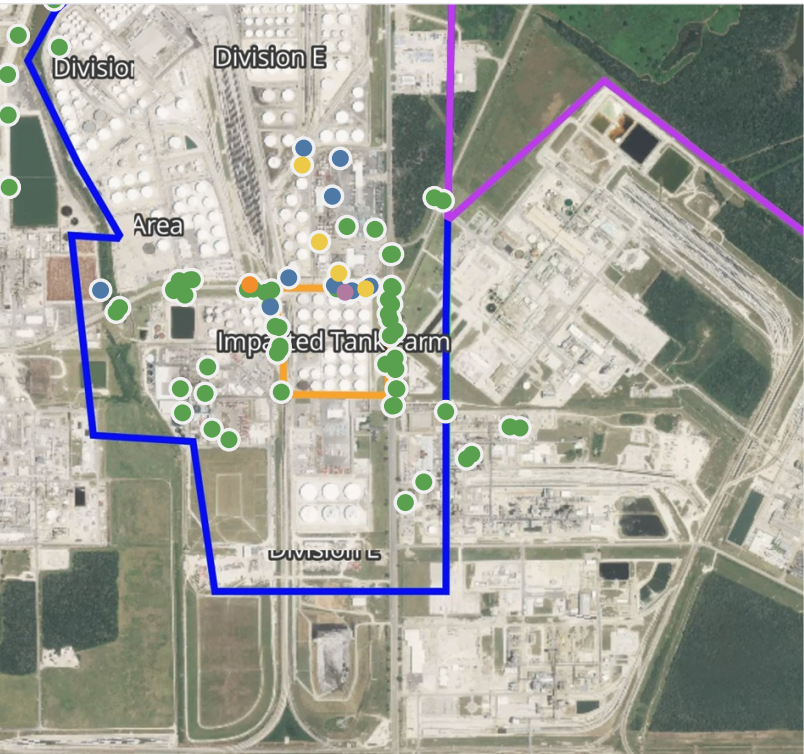

Recent Benzene Detections

Location Category	Reading Date	Concentration
Division B	4/6/2019 01:00:03	0.100 ppm
	4/6/2019 01:42:00	0.030 ppm
	4/6/2019 01:45:25	0.040 ppm
Division E	4/6/2019 01:12:31	0.150 ppm
	4/6/2019 01:40:19	0.880 ppm
	4/6/2019 01:44:17	0.940 ppm
	4/6/2019 01:47:14	0.650 ppm
	4/6/2019 01:50:05	0.130 ppm
	4/6/2019 01:46:54	0.260 ppm
	4/6/2019 01:51:48	0.140 ppm
	4/6/2019 01:58:49	0.360 ppm
	4/6/2019 01:55:40	1.650 ppm
	4/6/2019 01:57:07	0.250 ppm
	4/6/2019 01:48:52	0.400 ppm
	4/6/2019 01:44:31	0.350 ppm
	4/6/2019 01:51:09	2.540 ppm
	4/6/2019 01:43:23	0.990 ppm
Industrial Area	4/6/2019 01:00:31	0.320 ppm

This data has been provided expeditiously to ITC and regulatory agencies for informational and/or operational purposes only. Data reported within this summary is preliminary in nature and has not undergone complete QA/QC (quality assurance/quality control) process. Until this complete QA/QC process is completed, the locations of each reading are approximate in nature and subject to further refinement. As some readings may represent non-breathing zone measurements, the data reported herein may not be suitable to assess potential occupational exposure.

Reading Date
4/6/2019 1:00:00 AM to 4/6/2019 2:00:00 AM

Benzene Action Level Concentration (ppm)
 >=1  >=2

PRELIMINARY
Recent Benzene Detections Greater than 1.00 ppm

Reading Date	Location Category	GPS	Google Maps URL	Concentration
4/6/2019 01:55:40	Division E	29.7332800,-95.0941570	https://www.google.com/maps/search/?api=1&query=29.7332800,-95.0941570	1.6500 ppm
4/6/2019 01:51:09	Division E	29.7330800,-95.0912530	https://www.google.com/maps/search/?api=1&query=29.7330800,-95.0912530	2.5400 ppm

Preliminary Hand- Held Air Monitoring Locations | ITC Deer Park Tank Fire

Reading Date
4/6/2019 2:00:00 AM to 4/6/2019 3:00:00 AM

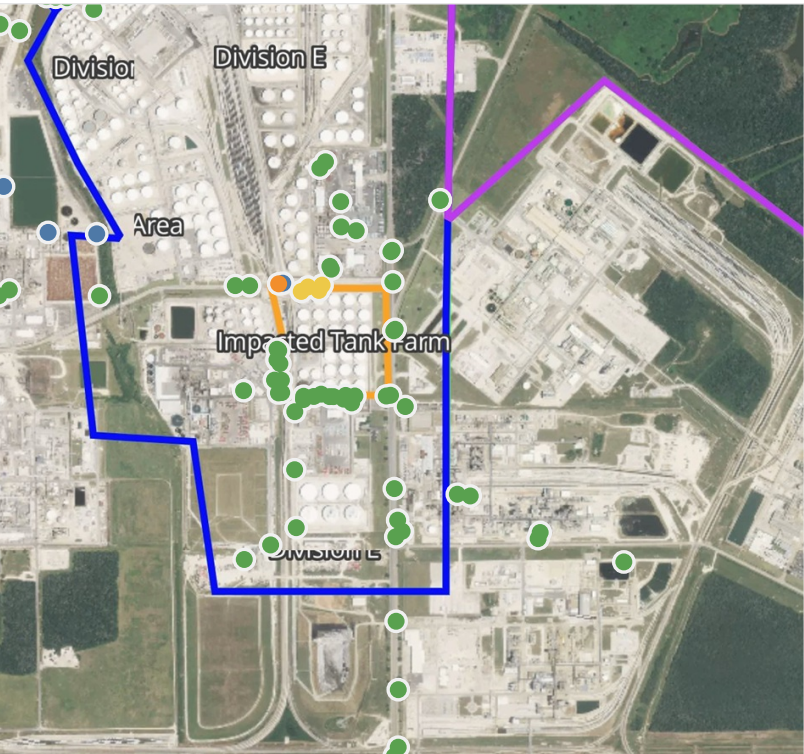
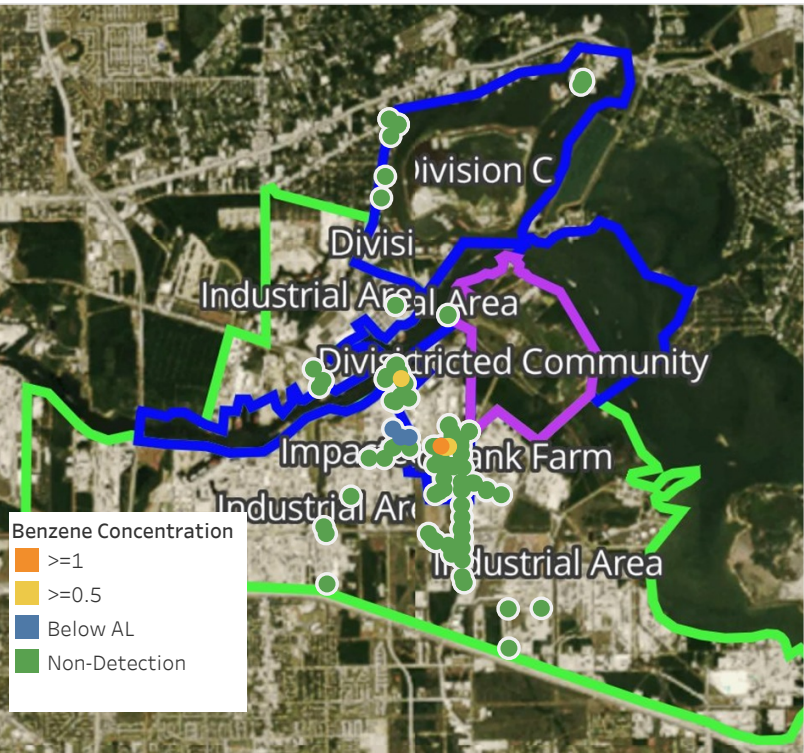

Recent Benzene Detections

Location Category	Reading Date	Concentration
Division B	4/6/2019 02:24:31	0.7500 ppm
Division E	4/6/2019 02:08:44	0.7750 ppm
	4/6/2019 02:02:34	0.6000 ppm
	4/6/2019 02:13:08	1.2250 ppm
	4/6/2019 02:09:25	0.7300 ppm
	4/6/2019 02:12:59	0.4400 ppm
	4/6/2019 02:04:27	0.5300 ppm
Industrial Area	4/6/2019 02:30:21	0.3600 ppm
	4/6/2019 02:37:37	0.3900 ppm
	4/6/2019 02:49:09	0.4400 ppm

This data has been provided expeditiously to ITC and regulatory agencies for informational and/or operational purposes only. Data reported within this summary is preliminary in nature and has not undergone complete QA/QC (quality assurance/quality control) process. Until this complete QA/QC process is completed, the locations of each reading are approximate in nature and subject to further refinement. As some readings may represent non-breathing zone measurements, the data reported herein may not be suitable to assess potential occupational exposure.

Reading Date
4/6/2019 2:00:00 AM to 4/6/2019 3:00:00 AM

Benzene Action Level Concentration (ppm)
 >=1

PRELIMINARY
Recent Benzene Detections Greater than 1.00 ppm

Reading Date	Location Category	GPS	Google Maps URL	Concentration
4/6/2019 02:13:08	Division E	29.7333030,-95.0932760	https://www.google.com/maps/search/?api=1&query=29.7333030,-95.0932760	1.225 ppm

Preliminary Hand- Held Air Monitoring Locations | ITC Deer Park Tank Fire

Reading Date
4/6/2019 3:00:00 AM to 4/6/2019 4:00:00 AM

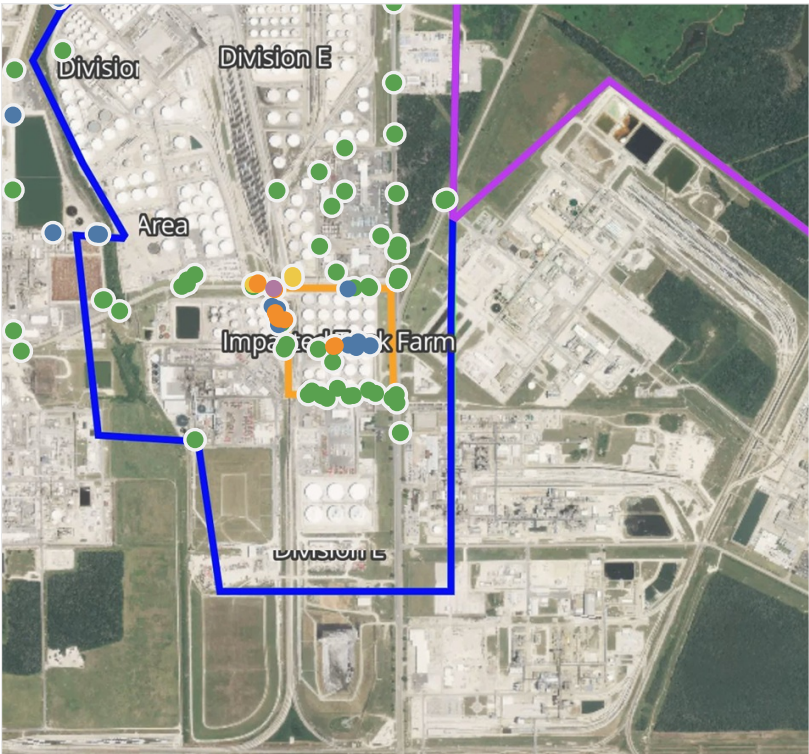

Recent Benzene Detections

Location Category	Reading Date	Concentration
Division B	4/6/2019 03:25:31	0.075 ppm
	4/6/2019 03:22:28	0.125 ppm
Division E	4/6/2019 03:06:54	0.870 ppm
	4/6/2019 03:07:59	0.375 ppm
	4/6/2019 03:17:40	0.220 ppm
	4/6/2019 03:16:31	0.200 ppm
	4/6/2019 03:22:06	0.540 ppm
	4/6/2019 03:33:47	0.910 ppm
	4/6/2019 03:31:36	1.250 ppm
	4/6/2019 03:37:45	1.470 ppm
	4/6/2019 03:39:17	3.475 ppm
	4/6/2019 03:41:31	1.590 ppm
	4/6/2019 03:44:20	1.250 ppm
	4/6/2019 03:49:21	1.460 ppm
	4/6/2019 03:49:23	1.275 ppm
	4/6/2019 03:12:34	0.980 ppm
Impacted Tank Farm	4/6/2019 03:58:48	0.380 ppm
	4/6/2019 03:59:55	1.990 ppm
	4/6/2019 03:51:05	1.310 ppm
	4/6/2019 03:55:20	0.130 ppm
	4/6/2019 03:59:18	0.140 ppm
	4/6/2019 03:57:58	0.275 ppm
	4/6/2019 03:54:43	0.150 ppm
Industrial Area	4/6/2019 03:49:58	1.325 ppm
	4/6/2019 03:09:05	0.120 ppm
	4/6/2019 03:02:18	0.320 ppm
	4/6/2019 03:09:30	0.200 ppm
	4/6/2019 03:58:55	0.130 ppm
	4/6/2019 03:53:26	0.490 ppm

This data has been provided expeditiously to ITC and regulatory agencies for informational and/or operational purposes only. Data reported within this summary is preliminary in nature and has not undergone complete QA/QC (quality assurance/quality control) process. Until this complete QA/QC process is completed, the locations of each reading are approximate in nature and subject to further refinement. As some readings may represent non-breathing zone measurements, the data reported herein may not be suitable to assess potential occupational exposure.

Reading Date
4/6/2019 3:00:00 AM to 4/6/2019 4:00:00 AM

Benzene Action Level Concentration (ppm)
 >=1  >=2

PRELIMINARY
Recent Benzene Detections Greater than 1.00 ppm

Reading Date	Location Category	GPS	Google Maps URL	Concentration
4/6/2019 03:59:55	Division E	29.7332930,-95.0940820	https://www.google.com/maps/search/?api=1&query=29.7332930,-95.0940820	1.990 ppm
4/6/2019 03:51:05	Impacted Tank Farm	29.7316450,-95.0917570	https://www.google.com/maps/search/?api=1&query=29.7316450,-95.0917570	1.310 ppm
4/6/2019 03:49:58	Impacted Tank Farm	29.7316650,-95.0917030	https://www.google.com/maps/search/?api=1&query=29.7316650,-95.0917030	1.325 ppm
4/6/2019 03:49:23	Division E	29.7323950,-95.0934670	https://www.google.com/maps/search/?api=1&query=29.7323950,-95.0934670	1.275 ppm
4/6/2019 03:49:21	Division E	29.7323700,-95.0934130	https://www.google.com/maps/search/?api=1&query=29.7323700,-95.0934130	1.460 ppm
4/6/2019 03:44:20	Division E	29.7323510,-95.0932440	https://www.google.com/maps/search/?api=1&query=29.7323510,-95.0932440	1.250 ppm
4/6/2019 03:41:31	Division E	29.7325420,-95.0935320	https://www.google.com/maps/search/?api=1&query=29.7325420,-95.0935320	1.590 ppm
4/6/2019 03:39:17	Division E	29.7331820,-95.0935830	https://www.google.com/maps/search/?api=1&query=29.7331820,-95.0935830	3.475 ppm
4/6/2019 03:37:45	Division E	29.7331480,-95.0935530	https://www.google.com/maps/search/?api=1&query=29.7331480,-95.0935530	1.470 ppm
4/6/2019 03:31:36	Division E	29.7333290,-95.0940620	https://www.google.com/maps/search/?api=1&query=29.7333290,-95.0940620	1.250 ppm

Preliminary Hand- Held Air Monitoring Locations | ITC Deer Park Tank Fire

Reading Date
4/6/2019 4:00:00 AM to 4/6/2019 5:00:00 AM

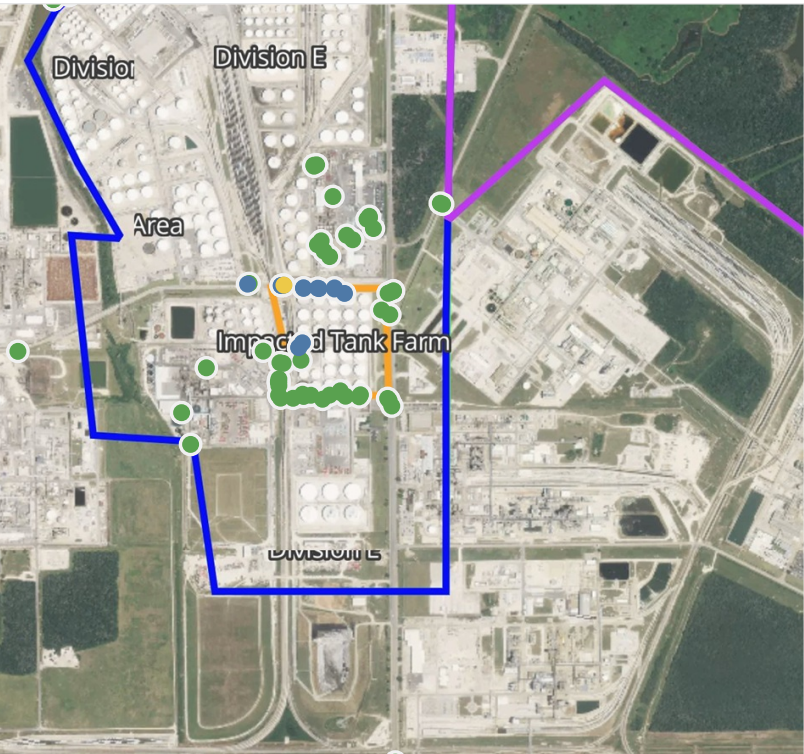
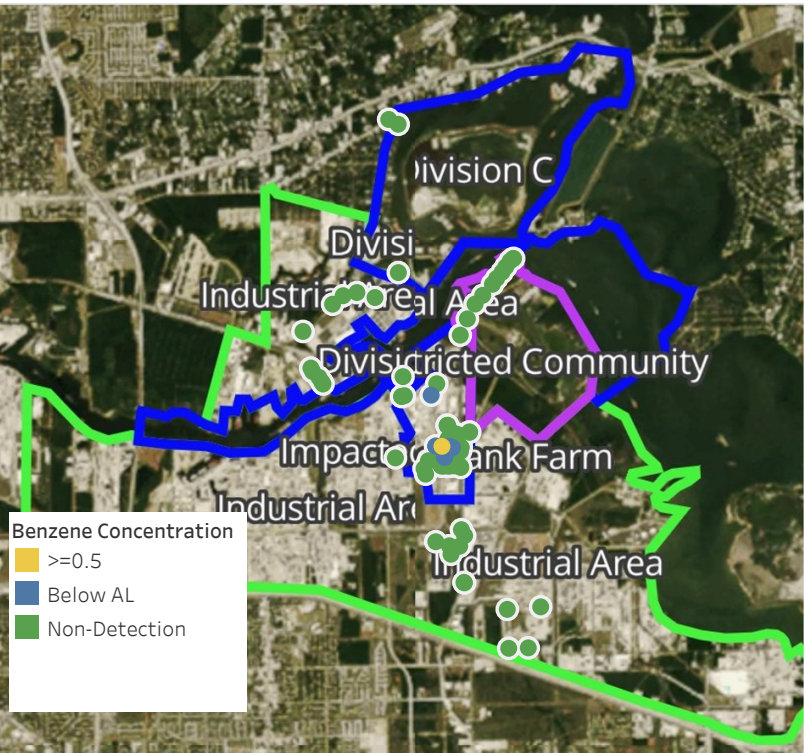

Recent Benzene Detections

Location Category	Reading Date	Concentration
Division E	4/6/2019 04:02:16	0.1200 ppm
	4/6/2019 04:05:02	0.1500 ppm
	4/6/2019 04:04:52	0.1700 ppm
	4/6/2019 04:08:10	0.1800 ppm
	4/6/2019 04:08:00	0.1100 ppm
	4/6/2019 04:10:51	0.3200 ppm
	4/6/2019 04:11:10	0.4400 ppm
	4/6/2019 04:16:04	0.4100 ppm
	4/6/2019 04:18:21	0.3300 ppm
	4/6/2019 04:17:47	0.4600 ppm
	4/6/2019 04:15:50	0.6000 ppm
	4/6/2019 04:28:10	0.0500 ppm
	4/6/2019 04:58:58	0.3700 ppm
Impacted Tank Farm	4/6/2019 04:04:36	0.2700 ppm
	4/6/2019 04:03:00	0.3750 ppm
	4/6/2019 04:07:08	0.1500 ppm

This data has been provided expeditiously to ITC and regulatory agencies for informational and/or operational purposes only. Data reported within this summary is preliminary in nature and has not undergone complete QA/QC (quality assurance/quality control) process. Until this complete QA/QC process is completed, the locations of each reading are approximate in nature and subject to further refinement. As some readings may represent non-breathing zone measurements, the data reported herein may not be suitable to assess potential occupational exposure.

Preliminary Hand- Held Air Monitoring Locations | ITC Deer Park Tank Fire

Reading Date
4/6/2019 5:00:00 AM to 4/6/2019 6:00:00 AM

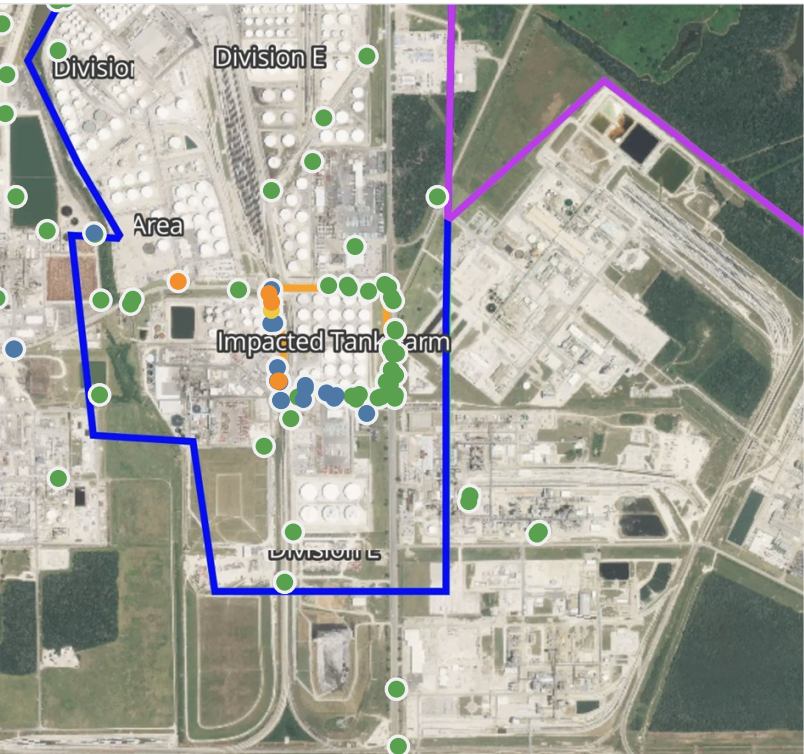
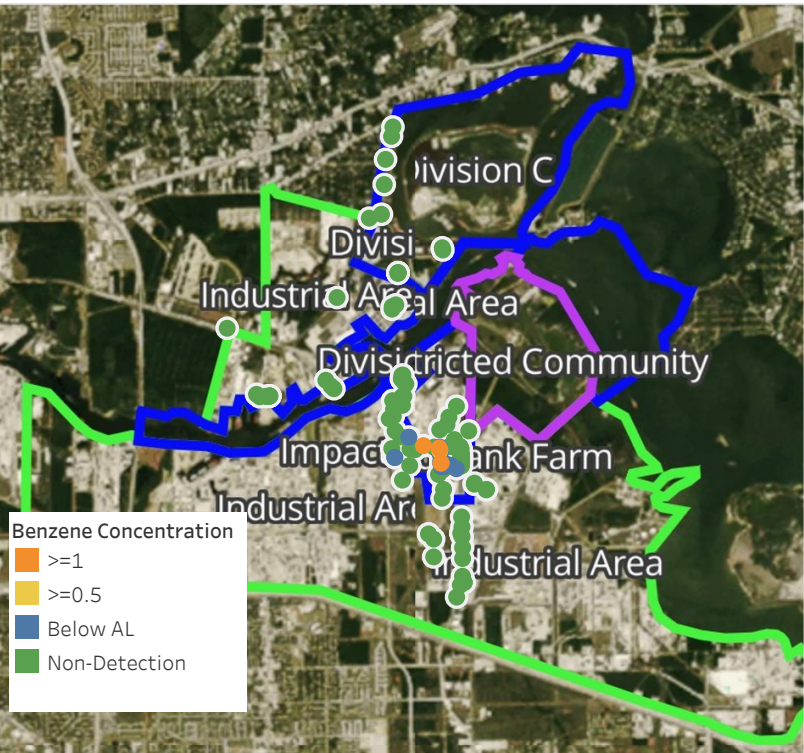

Recent Benzene Detections

Location Category	Reading Date	Concentration
Division E	4/6/2019 05:01:29	1.250 ppm
	4/6/2019 05:01:17	0.340 ppm
	4/6/2019 05:10:17	0.440 ppm
	4/6/2019 05:04:39	0.890 ppm
	4/6/2019 05:05:24	1.350 ppm
	4/6/2019 05:09:39	1.125 ppm
	4/6/2019 05:01:19	0.100 ppm
	4/6/2019 05:37:01	0.150 ppm
	4/6/2019 05:38:32	0.150 ppm
	4/6/2019 05:43:16	0.150 ppm
	4/6/2019 05:43:19	0.200 ppm
	4/6/2019 05:44:52	0.260 ppm
	4/6/2019 05:42:33	0.375 ppm
	4/6/2019 05:40:01	0.110 ppm
	4/6/2019 05:39:35	0.150 ppm
	4/6/2019 05:49:42	0.080 ppm
	4/6/2019 05:50:33	0.060 ppm
	4/6/2019 05:54:42	1.370 ppm
	4/6/2019 05:57:09	0.240 ppm
	4/6/2019 05:53:07	0.150 ppm
	4/6/2019 05:57:29	0.080 ppm
	4/6/2019 05:54:14	1.240 ppm
Industrial Area	4/6/2019 05:02:52	0.270 ppm
	4/6/2019 05:27:19	0.100 ppm
	4/6/2019 05:19:12	0.150 ppm

This data has been provided expeditiously to ITC and regulatory agencies for informational and/or operational purposes only. Data reported within this summary is preliminary in nature and has not undergone complete QA/QC (quality assurance/quality control) process. Until this complete QA/QC process is completed, the locations of each reading are approximate in nature and subject to further refinement. As some readings may represent non-breathing zone measurements, the data reported herein may not be suitable to assess potential occupational exposure.

Reading Date
4/6/2019 5:00:00 AM to 4/6/2019 6:00:00 AM

Benzene Action Level Concentration (ppm)
 >=1

PRELIMINARY
Recent Benzene Detections Greater than 1.00 ppm

Reading Date	Location Category	GPS	Google Maps URL	Concentration
4/6/2019 05:54:42	Division E	29.7307300,-95.0932580	https://www.google.com/maps/search/?api=1&query=29.7307300,-95.0932580	1.3700 ppm
4/6/2019 05:54:14	Division E	29.7307280,-95.0933000	https://www.google.com/maps/search/?api=1&query=29.7307280,-95.0933000	1.2400 ppm
4/6/2019 05:09:39	Division E	29.7330450,-95.0935720	https://www.google.com/maps/search/?api=1&query=29.7330450,-95.0935720	1.1250 ppm
4/6/2019 05:05:24	Division E	29.7328160,-95.0934930	https://www.google.com/maps/search/?api=1&query=29.7328160,-95.0934930	1.3500 ppm
4/6/2019 05:01:29	Division E	29.7333670,-95.0963380	https://www.google.com/maps/search/?api=1&query=29.7333670,-95.0963380	1.2500 ppm

Preliminary Hand- Held Air Monitoring Locations | ITC Deer Park Tank Fire

Reading Date
4/6/2019 6:00:00 AM to 4/6/2019 7:00:00 AM

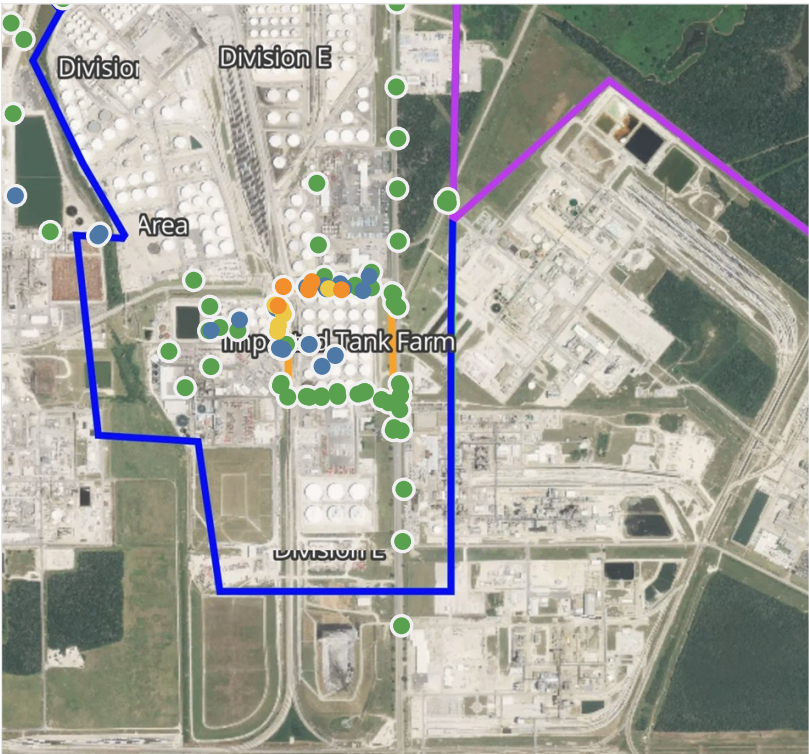

Recent Benzene Detections

Location Category	Reading Date	Concentration
Division E	4/6/2019 06:01:37	0.200 ppm
	4/6/2019 06:07:18	0.820 ppm
	4/6/2019 06:07:14	0.910 ppm
	4/6/2019 06:04:42	0.560 ppm
	4/6/2019 06:01:55	0.160 ppm
	4/6/2019 06:04:51	0.430 ppm
	4/6/2019 06:00:15	0.090 ppm
	4/6/2019 06:07:48	0.300 ppm
	4/6/2019 06:07:46	0.200 ppm
	4/6/2019 06:09:57	0.450 ppm
	4/6/2019 06:11:04	1.070 ppm
	4/6/2019 06:13:56	1.090 ppm
	4/6/2019 06:12:54	1.150 ppm
	4/6/2019 06:19:20	1.400 ppm
	4/6/2019 06:19:32	1.450 ppm
	4/6/2019 06:23:22	0.325 ppm
	4/6/2019 06:24:33	0.740 ppm
	4/6/2019 06:21:26	0.675 ppm
	4/6/2019 06:27:07	0.175 ppm
	4/6/2019 06:25:13	0.110 ppm
	4/6/2019 06:26:56	0.220 ppm
	4/6/2019 06:25:47	0.700 ppm
	4/6/2019 06:27:57	1.275 ppm
	4/6/2019 06:32:10	0.075 ppm
	4/6/2019 06:34:47	0.100 ppm
	4/6/2019 06:39:02	0.150 ppm
	4/6/2019 06:37:39	0.150 ppm
	4/6/2019 06:57:59	0.575 ppm
Industrial Area	4/6/2019 06:13:12	0.120 ppm
	4/6/2019 06:26:34	0.130 ppm
	4/6/2019 06:43:46	0.230 ppm

This data has been provided expeditiously to ITC and regulatory agencies for informational and/or operational purposes only. Data reported within this summary is preliminary in nature and has not undergone complete QA/QC (quality assurance/quality control) process. Until this complete QA/QC process is completed, the locations of each reading are approximate in nature and subject to further refinement. As some readings may represent non-breathing zone measurements, the data reported herein may not be suitable to assess potential occupational exposure.

Reading Date
4/6/2019 6:00:00 AM to 4/6/2019 7:00:00 AM

Benzene Action Level Concentration (ppm)
■ >=1

PRELIMINARY
Recent Benzene Detections Greater than 1.00 ppm

Reading Date	Location Category	GPS	Google Maps URL	Concentration
4/6/2019 06:27:57	Division E	29.7327230,-95.0934430	https://www.google.com/maps/search/?api=1&query=29.7327230,-95.0934430	1.2750 ppm
4/6/2019 06:19:32	Division E	29.7331460,-95.0925160	https://www.google.com/maps/search/?api=1&query=29.7331460,-95.0925160	1.4500 ppm
4/6/2019 06:19:20	Division E	29.7333600,-95.0924170	https://www.google.com/maps/search/?api=1&query=29.7333600,-95.0924170	1.4000 ppm
4/6/2019 06:13:56	Division E	29.7331440,-95.0915130	https://www.google.com/maps/search/?api=1&query=29.7331440,-95.0915130	1.0900 ppm
4/6/2019 06:12:54	Division E	29.7332300,-95.0932850	https://www.google.com/maps/search/?api=1&query=29.7332300,-95.0932850	1.1500 ppm
4/6/2019 06:11:04	Division E	29.7332120,-95.0925070	https://www.google.com/maps/search/?api=1&query=29.7332120,-95.0925070	1.0700 ppm

Preliminary Hand- Held Air Monitoring Locations | ITC Deer Park Tank Fire

Reading Date
4/6/2019 7:00:00 AM to 4/6/2019 8:00:00 AM
and Null values



Recent Benzene Detections

Location Category	Reading Date	Concentration
Division C	4/6/2019 07:20:01	0.100 ppm
Division E	4/6/2019 07:01:21	0.550 ppm
	4/6/2019 07:00:58	0.500 ppm
	4/6/2019 07:03:11	0.875 ppm
	4/6/2019 07:06:19	0.760 ppm
	4/6/2019 07:10:50	0.360 ppm
	4/6/2019 07:12:11	0.180 ppm
	4/6/2019 07:23:37	0.090 ppm
	4/6/2019 07:26:56	0.170 ppm
	4/6/2019 07:50:57	0.175 ppm
	4/6/2019 07:55:21	0.125 ppm
Impacted Tank Farm	4/6/2019 07:52:11	0.500 ppm
	4/6/2019 07:06:23	0.125 ppm
	4/6/2019 07:32:02	1.120 ppm
	4/6/2019 07:40:24	0.550 ppm
Over Water (No Division)	4/6/2019 07:40:58	0.990 ppm
	4/6/2019 07:51:09	0.060 ppm

This data has been provided expeditiously to ITC and regulatory agencies for informational and/or operational purposes only. Data reported within this summary is preliminary in nature and has not undergone complete QA/QC (quality assurance/quality control) process. Until this complete QA/QC process is completed, the locations of each reading are approximate in nature and subject to further refinement. As some readings may represent non-breathing zone measurements, the data reported herein may not be suitable to assess potential occupational exposure.

Reading Date
4/6/2019 7:00:00 AM to 4/6/2019 8:00:00 AM

Benzene Action Level Concentration (ppm)
 >=1

PRELIMINARY
Recent Benzene Detections Greater than 1.00 ppm

Reading Date	Location Category	GPS	Google Maps URL	Concentration
4/6/2019 07:32:02	Impacted Tank Farm	29.7332120,-95.0907880	https://www.google.com/maps/search/?api=1&query=29.7332120,-95.0907880	1.120 ppm

Preliminary Hand- Held Air Monitoring Locations | ITC Deer Park Tank Fire

Reading Date
4/6/2019 8:00:00 AM to 4/6/2019 9:00:00 AM

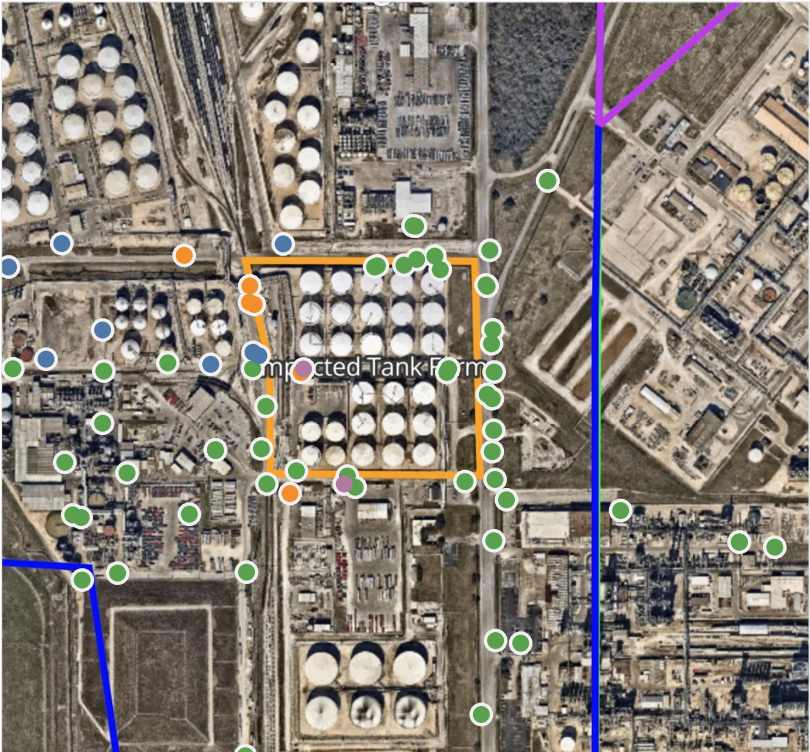
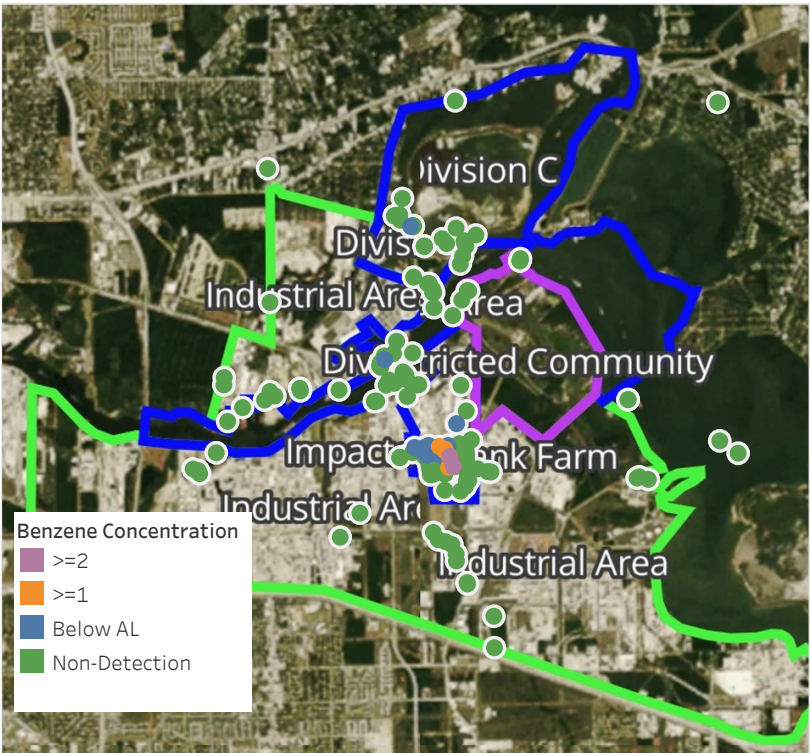

Recent Benzene Detections

Location Category	Reading Date	Concentration
Division B	4/6/2019 08:23:18	0.100 ppm
Division C	4/6/2019 08:44:47	0.060 ppm
Division E	4/6/2019 08:05:21	0.370 ppm
	4/6/2019 08:01:47	1.150 ppm
	4/6/2019 08:11:30	0.280 ppm
	4/6/2019 08:35:44	0.330 ppm
	4/6/2019 08:42:52	0.070 ppm
	4/6/2019 08:42:37	0.250 ppm
	4/6/2019 08:49:10	0.300 ppm
	4/6/2019 08:55:31	1.550 ppm
	4/6/2019 08:56:51	0.075 ppm
	4/6/2019 08:57:59	0.250 ppm
	4/6/2019 08:55:39	4.025 ppm
	4/6/2019 08:55:45	0.175 ppm
Impacted Tank Farm	4/6/2019 08:48:40	0.175 ppm
	4/6/2019 08:02:23	1.400 ppm
	4/6/2019 08:11:54	1.230 ppm
	4/6/2019 08:32:30	2.400 ppm
	4/6/2019 08:48:10	1.360 ppm
Industrial Area	4/6/2019 08:57:23	1.400 ppm
	4/6/2019 08:08:46	0.200 ppm

This data has been provided expeditiously to ITC and regulatory agencies for informational and/or operational purposes only. Data reported within this summary is preliminary in nature and has not undergone complete QA/QC (quality assurance/quality control) process. Until this complete QA/QC process is completed, the locations of each reading are approximate in nature and subject to further refinement. As some readings may represent non-breathing zone measurements, the data reported herein may not be suitable to assess potential occupational exposure.

Reading Date
4/6/2019 8:00:00 AM to 4/6/2019 9:00:00 AM

Benzene Action Level Concentration (ppm)
 >=1  >=2

PRELIMINARY
Recent Benzene Detections Greater than 1.00 ppm

Reading Date	Location Category	GPS	Google Maps URL	Concentration
4/6/2019 08:57:23	Impacted Tank Farm	29.7325920,-95.0933730	https://www.google.com/maps/search/?api=1&query=29.7325920,-95.0933730	1.400 ppm
4/6/2019 08:55:39	Division E	29.7302160,-95.0920010	https://www.google.com/maps/search/?api=1&query=29.7302160,-95.0920010	4.025 ppm
4/6/2019 08:55:31	Division E	29.7300900,-95.0928270	https://www.google.com/maps/search/?api=1&query=29.7300900,-95.0928270	1.550 ppm
4/6/2019 08:48:10	Impacted Tank Farm	29.7328380,-95.0934400	https://www.google.com/maps/search/?api=1&query=29.7328380,-95.0934400	1.360 ppm
4/6/2019 08:32:30	Impacted Tank Farm	29.7317380,-95.0926210	https://www.google.com/maps/search/?api=1&query=29.7317380,-95.0926210	2.400 ppm
4/6/2019 08:11:54	Impacted Tank Farm	29.7316920,-95.0926570	https://www.google.com/maps/search/?api=1&query=29.7316920,-95.0926570	1.230 ppm
4/6/2019 08:02:23	Impacted Tank Farm	29.7326210,-95.0934450	https://www.google.com/maps/search/?api=1&query=29.7326210,-95.0934450	1.400 ppm
4/6/2019 08:01:47	Division E	29.7332420,-95.0944400	https://www.google.com/maps/search/?api=1&query=29.7332420,-95.0944400	1.150 ppm

Preliminary Hand- Held Air Monitoring Locations | ITC Deer Park Tank Fire

Reading Date
4/6/2019 9:00:00 AM to 4/6/2019 10:00:00 AM

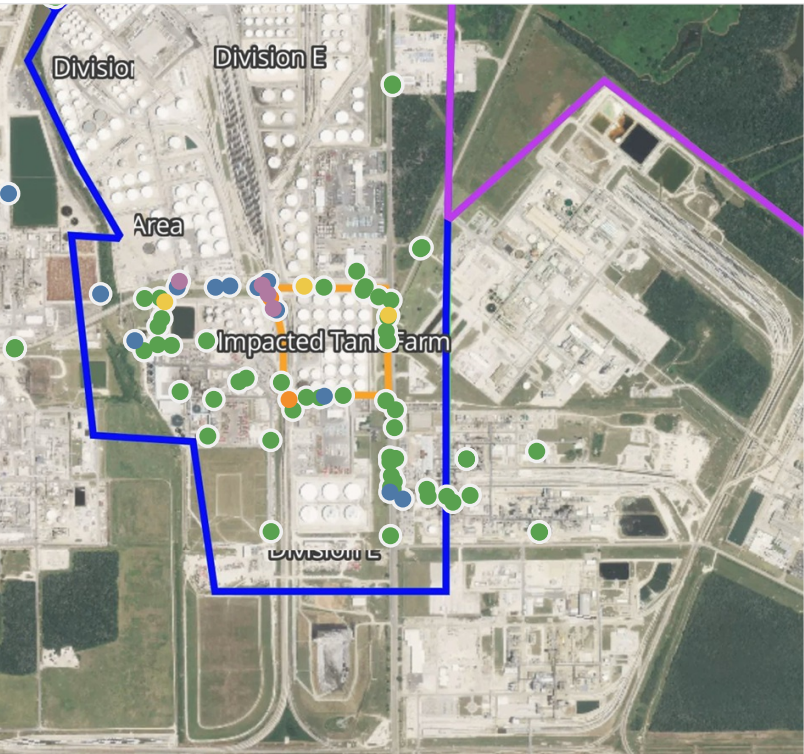
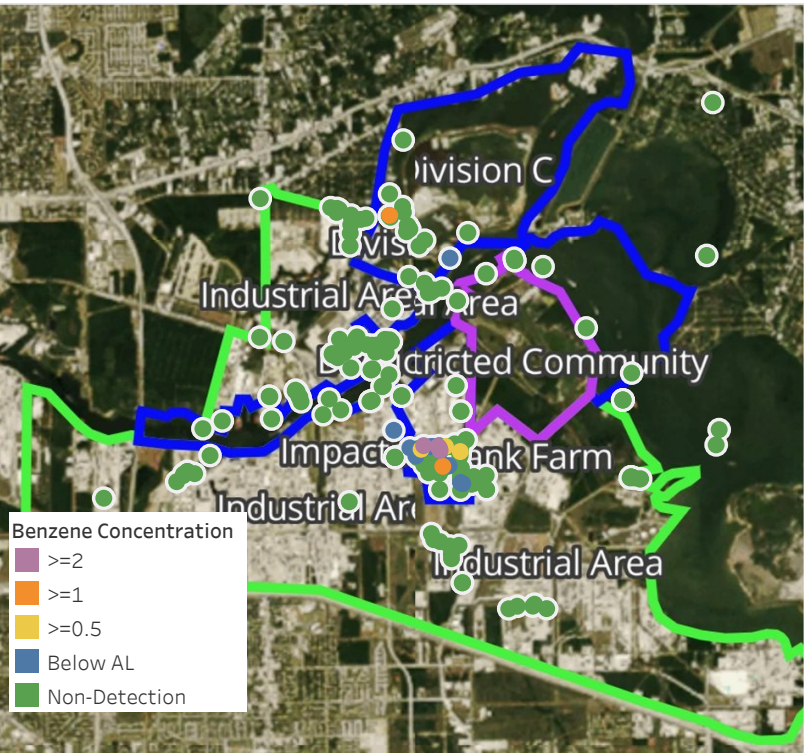

Recent Benzene Detections

Location Category	Reading Date	Concentration
Division B	4/6/2019 09:09:35	0.100 ppm
Division C	4/6/2019 09:01:24	1.000 ppm
Division E	4/6/2019 09:03:23	0.125 ppm
	4/6/2019 09:03:46	1.250 ppm
	4/6/2019 09:03:08	0.425 ppm
	4/6/2019 09:08:34	0.250 ppm
	4/6/2019 09:08:44	0.640 ppm
	4/6/2019 09:08:39	0.190 ppm
	4/6/2019 09:29:34	0.080 ppm
	4/6/2019 09:35:24	0.580 ppm
	4/6/2019 09:50:43	0.775 ppm
	4/6/2019 09:56:12	2.100 ppm
Impacted Tank Farm	4/6/2019 09:50:52	0.110 ppm
	4/6/2019 09:46:20	0.220 ppm
	4/6/2019 09:45:13	0.300 ppm
	4/6/2019 09:39:45	0.260 ppm
	4/6/2019 09:09:04	0.160 ppm
	4/6/2019 09:22:02	2.400 ppm
	4/6/2019 09:34:10	1.520 ppm
Industrial Area	4/6/2019 09:48:32	2.930 ppm
	4/6/2019 09:56:35	2.720 ppm
	4/6/2019 09:15:05	0.250 ppm
	4/6/2019 09:42:03	0.150 ppm

This data has been provided expeditiously to ITC and regulatory agencies for informational and/or operational purposes only. Data reported within this summary is preliminary in nature and has not undergone complete QA/QC (quality assurance/quality control) process. Until this complete QA/QC process is completed, the locations of each reading are approximate in nature and subject to further refinement. As some readings may represent non-breathing zone measurements, the data reported herein may not be suitable to assess potential occupational exposure.

Reading Date
4/6/2019 9:00:00 AM to 4/6/2019 10:00:00 AM

Benzene Action Level Concentration (ppm)
 >=1  >=2

PRELIMINARY
Recent Benzene Detections Greater than 1.00 ppm

Reading Date	Location Category	GPS	Google Maps URL	Concentration
4/6/2019 09:56:35	Impacted Tank Farm	29.7326520,-95.0934420	https://www.google.com/maps/search/?api=1&query=29.7326520,-95.0934420	2.720 ppm
4/6/2019 09:56:12	Division E	29.7333700,-95.0963030	https://www.google.com/maps/search/?api=1&query=29.7333700,-95.0963030	2.100 ppm
4/6/2019 09:48:32	Impacted Tank Farm	29.7332680,-95.0937790	https://www.google.com/maps/search/?api=1&query=29.7332680,-95.0937790	2.930 ppm
4/6/2019 09:34:10	Impacted Tank Farm	29.7329280,-95.0935190	https://www.google.com/maps/search/?api=1&query=29.7329280,-95.0935190	1.520 ppm
4/6/2019 09:22:02	Impacted Tank Farm	29.7330310,-95.0936000	https://www.google.com/maps/search/?api=1&query=29.7330310,-95.0936000	2.400 ppm
4/6/2019 09:03:46	Division E	29.7302400,-95.0929600	https://www.google.com/maps/search/?api=1&query=29.7302400,-95.0929600	1.250 ppm
4/6/2019 09:01:24	Division C	29.7682340,-95.1022280	https://www.google.com/maps/search/?api=1&query=29.7682340,-95.1022280	1.000 ppm

Preliminary Hand- Held Air Monitoring Locations | ITC Deer Park Tank Fire

Reading Date
4/6/2019 10:00:00 AM to 4/6/2019 11:00:00 AM

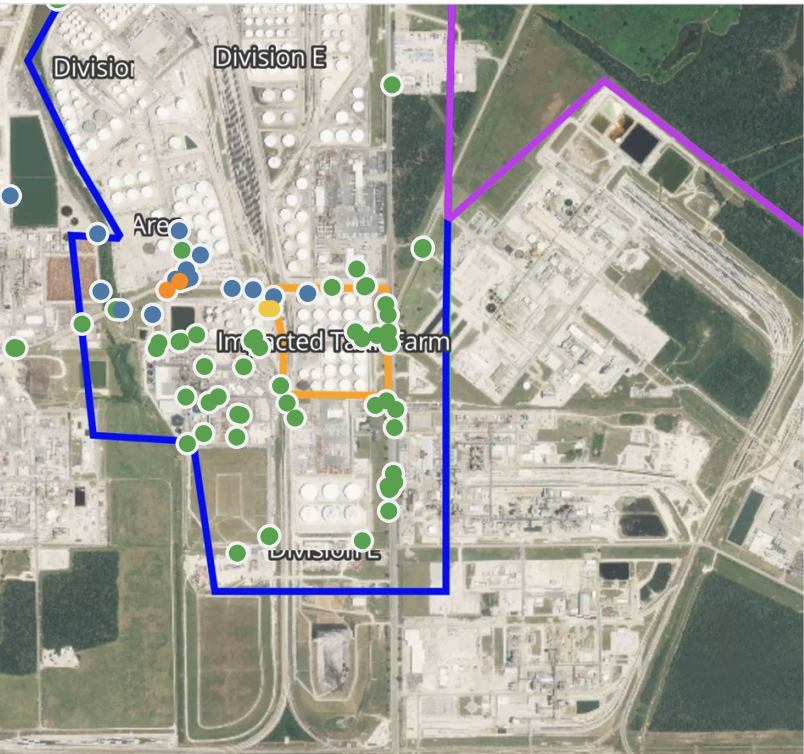
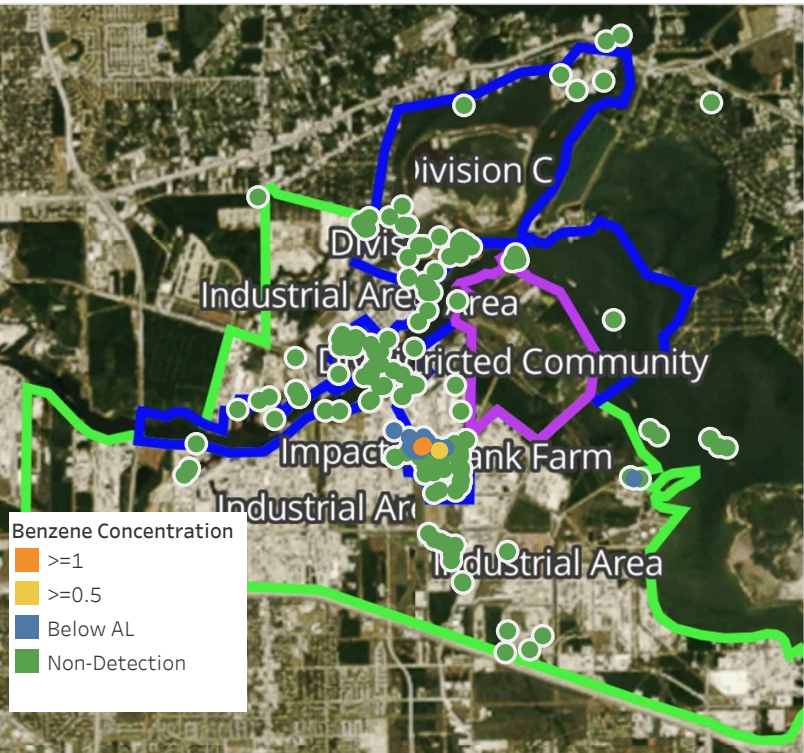

Recent Benzene Detections

Location Category	Reading Date	Concentration
Division D	4/6/2019 10:44:11	0.040 ppm
Division E	4/6/2019 10:13:05	0.350 ppm
	4/6/2019 10:24:00	0.070 ppm
	4/6/2019 10:42:12	0.060 ppm
	4/6/2019 10:19:08	0.130 ppm
	4/6/2019 10:14:05	0.050 ppm
	4/6/2019 10:12:39	0.040 ppm
	4/6/2019 10:08:13	0.030 ppm
	4/6/2019 10:29:23	0.080 ppm
	4/6/2019 10:44:15	0.140 ppm
	4/6/2019 10:32:05	0.050 ppm
	4/6/2019 10:43:30	1.610 ppm
	4/6/2019 10:54:18	0.060 ppm
	4/6/2019 10:59:10	0.280 ppm
Impacted Tank Farm	4/6/2019 10:50:01	0.100 ppm
	4/6/2019 10:54:07	0.430 ppm
	4/6/2019 10:57:00	0.420 ppm
	4/6/2019 10:10:17	0.910 ppm
Industrial Area	4/6/2019 10:09:31	1.380 ppm
	4/6/2019 10:32:06	0.740 ppm
Over Water (No Division)	4/6/2019 10:11:39	0.040 ppm
	4/6/2019 10:21:44	0.300 ppm
	4/6/2019 10:55:22	0.080 ppm
	4/6/2019 10:42:00	0.250 ppm

This data has been provided expeditiously to ITC and regulatory agencies for informational and/or operational purposes only. Data reported within this summary is preliminary in nature and has not undergone complete QA/QC (quality assurance/quality control) process. Until this complete QA/QC process is completed, the locations of each reading are approximate in nature and subject to further refinement. As some readings may represent non-breathing zone measurements, the data reported herein may not be suitable to assess potential occupational exposure.

Reading Date
4/6/2019 10:00:00 AM to 4/6/2019 11:00:00 AM

Benzene Action Level Concentration (ppm)
 >=1

PRELIMINARY
Recent Benzene Detections Greater than 1.00 ppm

Reading Date	Location Category	GPS	Google Maps URL	Concentration
4/6/2019 10:43:30	Division E	29.7331390,-95.0966790	https://www.google.com/maps/search/?api=1&query=29.7331390,-95.0966790	1.6100 ppm
4/6/2019 10:09:31	Impacted Tank Farm	29.7333710,-95.0962920	https://www.google.com/maps/search/?api=1&query=29.7333710,-95.0962920	1.3800 ppm

Preliminary Hand- Held Air Monitoring Locations | ITC Deer Park Tank Fire

Reading Date

4/6/2019 11:00:00 AM to 4/6/2019 12:00:00 PM

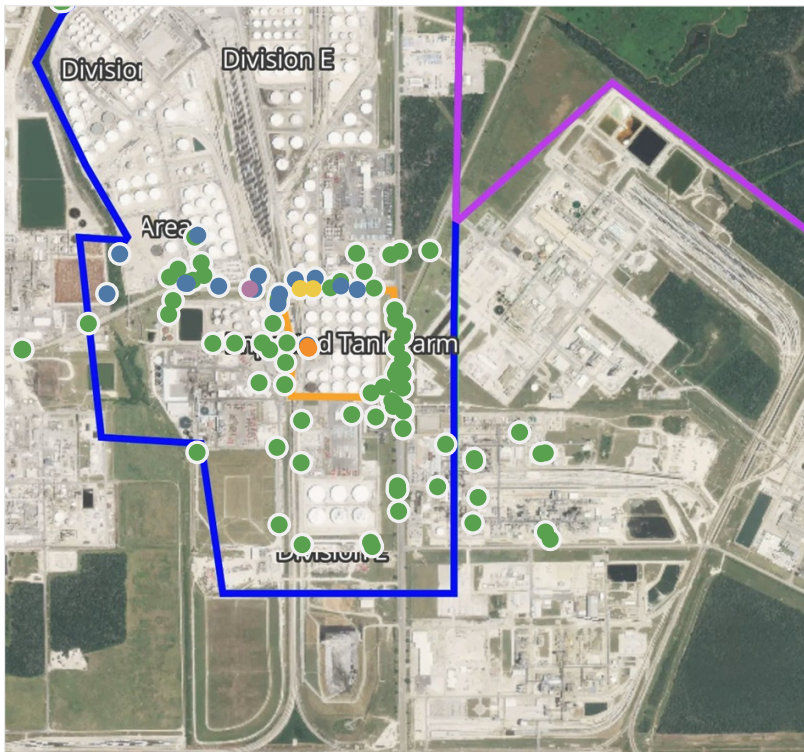

Recent Benzene Detections

Location Category	Reading Date	Concentration
Division A	4/6/2019 11:55:39	0.900 ppm
	4/6/2019 11:03:53	0.050 ppm
	4/6/2019 11:05:36	0.350 ppm
	4/6/2019 11:09:52	0.625 ppm
	4/6/2019 11:13:37	0.090 ppm
	4/6/2019 11:18:51	0.300 ppm
	4/6/2019 11:14:15	0.230 ppm
	4/6/2019 11:20:18	0.260 ppm
	4/6/2019 11:29:23	0.390 ppm
	4/6/2019 11:28:45	0.330 ppm
Division E	4/6/2019 11:39:17	2.550 ppm
	4/6/2019 11:58:10	0.075 ppm
	4/6/2019 11:24:56	0.350 ppm
	4/6/2019 11:30:30	0.080 ppm
	4/6/2019 11:40:53	0.030 ppm
Impacted Tank Farm	4/6/2019 11:02:31	1.290 ppm
	4/6/2019 11:07:43	0.590 ppm
	4/6/2019 11:23:26	0.370 ppm
	4/6/2019 11:48:38	1.600 ppm
	4/6/2019 11:56:42	0.420 ppm
Industrial Area	4/6/2019 11:22:12	0.100 ppm

This data has been provided expeditiously to ITC and regulatory agencies for informational and/or operational purposes only. Data reported within this summary is preliminary in nature and has not undergone complete QA/QC (quality assurance/quality control) process. Until this complete QA/QC process is completed, the locations of each reading are approximate in nature and subject to further refinement. As some readings may represent non-breathing zone measurements, the data reported herein may not be suitable to assess potential occupational exposure.

Reading Date
4/6/2019 11:00:00 AM to 4/6/2019 12:00:00 PM

Benzene Action Level Concentration (ppm)
 >=1  >=2

PRELIMINARY
Recent Benzene Detections Greater than 1.00 ppm

Reading Date	Location Category	GPS	Google Maps URL	Concentration
4/6/2019 11:48:38	Impacted Tank Farm	29.7316950,-95.0926360	https://www.google.com/maps/search/?api=1&query=29.7316950,-95.0926360	1.600 ppm
4/6/2019 11:39:17	Division E	29.7332210,-95.0943970	https://www.google.com/maps/search/?api=1&query=29.7332210,-95.0943970	2.550 ppm
4/6/2019 11:02:31	Impacted Tank Farm	29.7316510,-95.0926030	https://www.google.com/maps/search/?api=1&query=29.7316510,-95.0926030	1.290 ppm

Preliminary Hand- Held Air Monitoring Locations | ITC Deer Park Tank Fire

Reading Date
4/6/2019 12:00:00 PM to 4/6/2019 1:00:00 PM

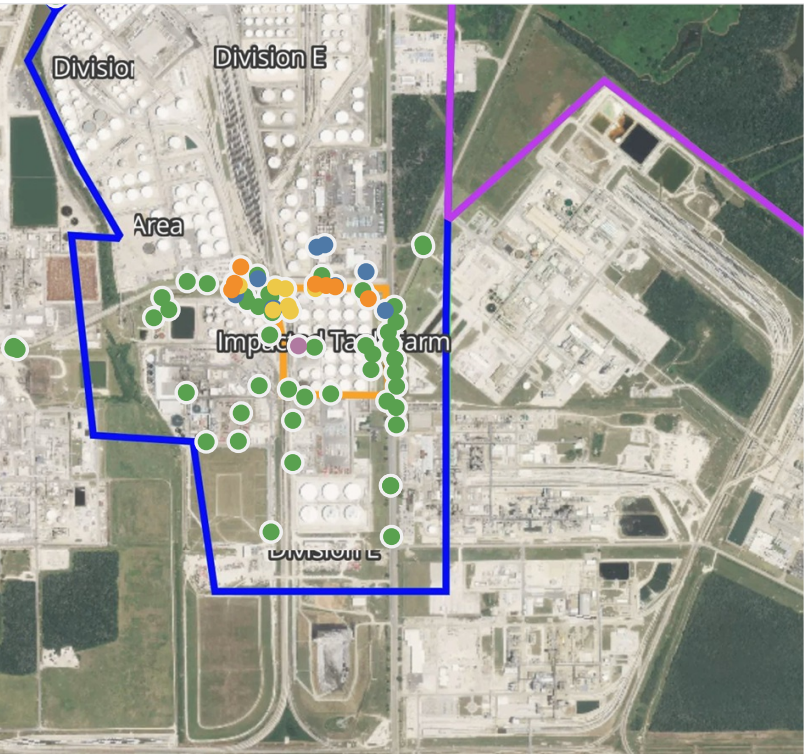
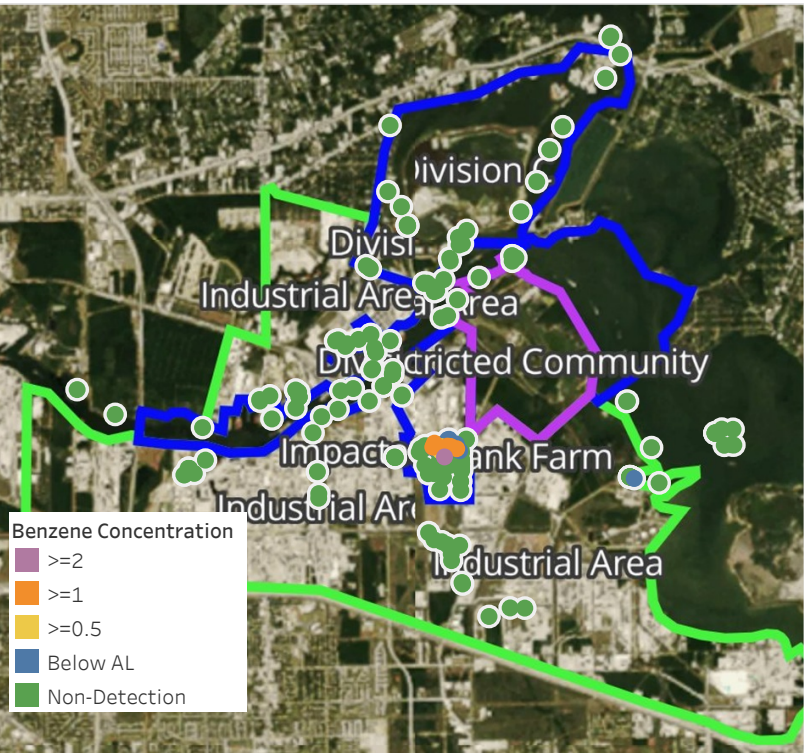

Recent Benzene Detections

Location Category	Reading Date	Concentration
Division D	4/6/2019 12:33:34	0.180 ppm
Division E	4/6/2019 12:00:17	0.125 ppm
	4/6/2019 12:03:18	1.175 ppm
	4/6/2019 12:02:12	3.025 ppm
	4/6/2019 12:06:26	1.375 ppm
	4/6/2019 12:13:17	0.785 ppm
	4/6/2019 12:15:59	0.340 ppm
	4/6/2019 12:12:27	1.260 ppm
	4/6/2019 12:20:16	0.410 ppm
	4/6/2019 12:35:08	0.060 ppm
	4/6/2019 12:40:39	1.190 ppm
	4/6/2019 12:43:55	0.260 ppm
	4/6/2019 12:49:19	1.325 ppm
	4/6/2019 12:49:56	1.750 ppm
	4/6/2019 12:51:28	0.730 ppm
	4/6/2019 12:46:02	0.270 ppm
Impacted Tank Farm	4/6/2019 12:51:41	1.050 ppm
	4/6/2019 12:54:11	0.875 ppm
	4/6/2019 12:53:32	0.450 ppm
	4/6/2019 12:06:33	0.460 ppm
	4/6/2019 12:23:47	0.340 ppm
	4/6/2019 12:23:12	0.640 ppm
	4/6/2019 12:28:42	0.910 ppm
	4/6/2019 12:33:14	0.620 ppm
	4/6/2019 12:54:18	0.670 ppm

This data has been provided expeditiously to ITC and regulatory agencies for informational and/or operational purposes only. Data reported within this summary is preliminary in nature and has not undergone complete QA/QC (quality assurance/quality control) process. Until this complete QA/QC process is completed, the locations of each reading are approximate in nature and subject to further refinement. As some readings may represent non-breathing zone measurements, the data reported herein may not be suitable to assess potential occupational exposure.

Reading Date
4/6/2019 12:00:00 PM to 4/6/2019 1:00:00 PM

Benzene Action Level Concentration (ppm)
 >=1  >=2

PRELIMINARY
Recent Benzene Detections Greater than 1.00 ppm

Reading Date	Location Category	GPS	Google Maps URL	Concentration
4/6/2019 12:51:41	Division E	29.7332950,-95.0921560	https://www.google.com/maps/search/?api=1&query=29.7332950,-95.0921560	1.050 ppm
4/6/2019 12:49:56	Division E	29.7333180,-95.0946230	https://www.google.com/maps/search/?api=1&query=29.7333180,-95.0946230	1.750 ppm
4/6/2019 12:49:19	Division E	29.7332240,-95.0915530	https://www.google.com/maps/search/?api=1&query=29.7332240,-95.0915530	1.325 ppm
4/6/2019 12:40:39	Division E	29.7337500,-95.0944320	https://www.google.com/maps/search/?api=1&query=29.7337500,-95.0944320	1.190 ppm
4/6/2019 12:12:27	Division E	29.7331440,-95.0947100	https://www.google.com/maps/search/?api=1&query=29.7331440,-95.0947100	1.260 ppm
4/6/2019 12:06:26	Division E	29.7329090,-95.0905440	https://www.google.com/maps/search/?api=1&query=29.7329090,-95.0905440	1.375 ppm
4/6/2019 12:03:18	Division E	29.7332580,-95.0918270	https://www.google.com/maps/search/?api=1&query=29.7332580,-95.0918270	1.175 ppm
4/6/2019 12:02:12	Division E	29.7316600,-95.0926710	https://www.google.com/maps/search/?api=1&query=29.7316600,-95.0926710	3.025 ppm

Preliminary Hand- Held Air Monitoring Locations | ITC Deer Park Tank Fire

Reading Date
4/6/2019 1:00:00 PM to 4/6/2019 2:00:00 PM

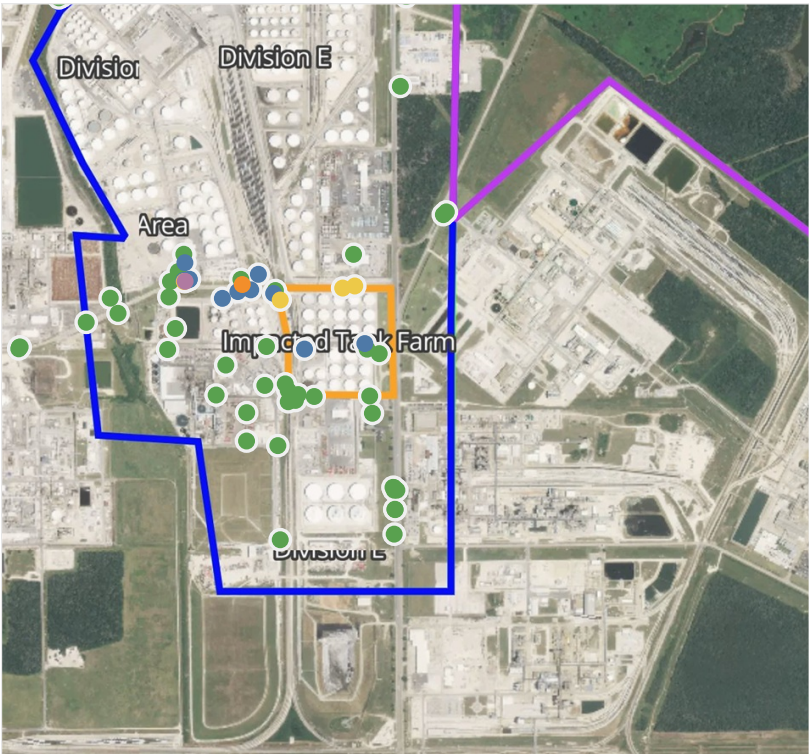
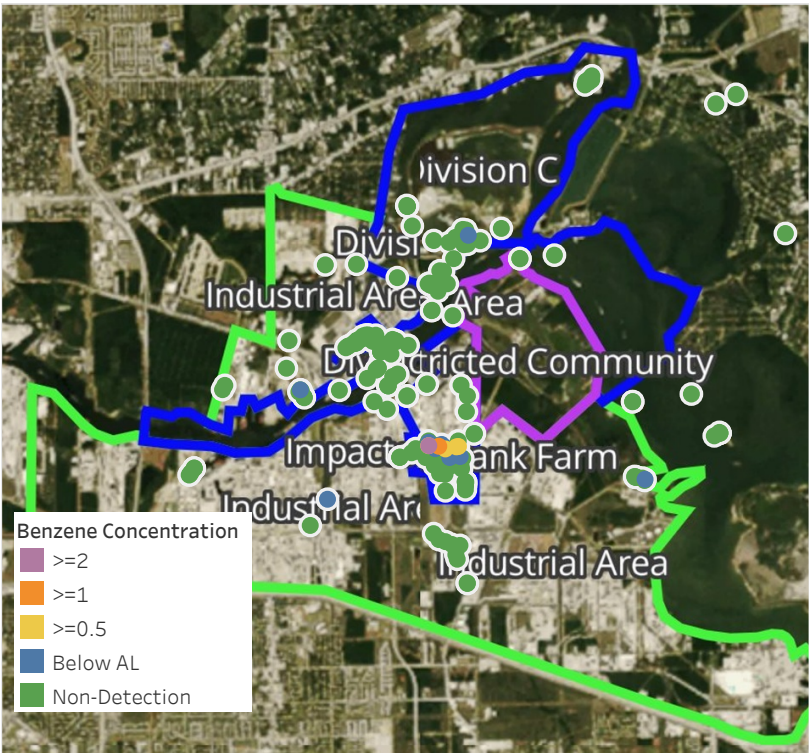

Recent Benzene Detections

Location Category	Reading Date	Concentration
Division E	4/6/2019 13:22:28	0.190 ppm
	4/6/2019 13:30:34	0.070 ppm
	4/6/2019 13:25:20	0.090 ppm
	4/6/2019 13:28:02	1.000 ppm
	4/6/2019 13:27:20	0.110 ppm
	4/6/2019 13:48:33	0.525 ppm
	4/6/2019 13:44:26	2.370 ppm
	4/6/2019 13:53:17	0.500 ppm
	4/6/2019 13:53:59	0.540 ppm
	4/6/2019 13:44:57	0.040 ppm
	4/6/2019 13:49:55	0.020 ppm
	4/6/2019 13:46:50	0.030 ppm
Impacted Tank Farm	4/6/2019 13:55:06	0.040 ppm
	4/6/2019 13:05:58	0.340 ppm
	4/6/2019 13:28:27	0.170 ppm
	4/6/2019 13:53:26	0.180 ppm
Industrial Area	4/6/2019 13:57:49	0.870 ppm
	4/6/2019 13:05:08	0.300 ppm
Over Water (No Division)	4/6/2019 13:11:45	0.325 ppm
	4/6/2019 13:32:04	0.200 ppm
	4/6/2019 13:50:31	0.030 ppm

This data has been provided expeditiously to ITC and regulatory agencies for informational and/or operational purposes only. Data reported within this summary is preliminary in nature and has not undergone complete QA/QC (quality assurance/quality control) process. Until this complete QA/QC process is completed, the locations of each reading are approximate in nature and subject to further refinement. As some readings may represent non-breathing zone measurements, the data reported herein may not be suitable to assess potential occupational exposure.

Reading Date
4/6/2019 1:00:00 PM to 4/6/2019 2:00:00 PM

Benzene Action Level Concentration (ppm)
 >=1  >=2

PRELIMINARY
Recent Benzene Detections Greater than 1.00 ppm

Reading Date	Location Category	GPS	Google Maps URL	Concentration
4/6/2019 13:44:26	Division E	29.7333700,-95.0962800	https://www.google.com/maps/search/?api=1&query=29.7333700,-95.0962800	2.370 ppm
4/6/2019 13:28:02	Division E	29.7332850,-95.0945380	https://www.google.com/maps/search/?api=1&query=29.7332850,-95.0945380	1.000 ppm

Preliminary Hand- Held Air Monitoring Locations | ITC Deer Park Tank Fire

Reading Date
4/6/2019 2:00:00 PM to 4/6/2019 3:00:00 PM

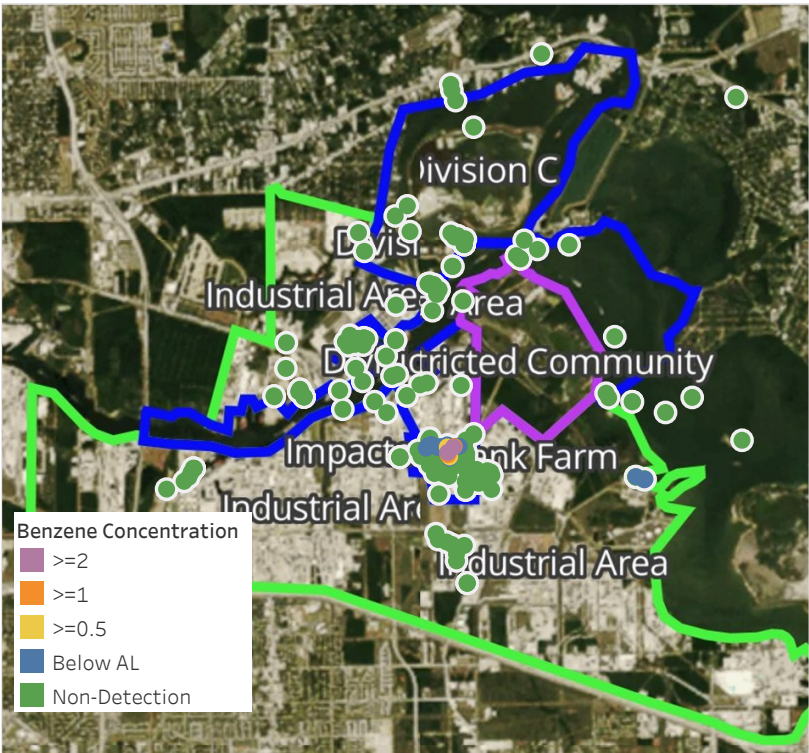

Recent Benzene Detections

Location Category	Reading Date	Concentration
Division D	4/6/2019 14:31:18	0.010 ppm
	4/6/2019 14:01:26	2.125 ppm
	4/6/2019 14:06:24	0.350 ppm
	4/6/2019 14:16:01	0.300 ppm
	4/6/2019 14:24:27	0.260 ppm
	4/6/2019 14:04:59	0.030 ppm
	4/6/2019 14:09:39	0.080 ppm
	4/6/2019 14:18:05	0.070 ppm
	4/6/2019 14:11:21	0.120 ppm
	4/6/2019 14:13:48	0.100 ppm
Division E	4/6/2019 14:50:10	0.075 ppm
	4/6/2019 14:52:06	0.225 ppm
	4/6/2019 14:54:48	1.825 ppm
	4/6/2019 14:01:12	0.580 ppm
	4/6/2019 14:05:38	3.200 ppm
Impacted Tank Farm	4/6/2019 14:11:59	1.650 ppm
	4/6/2019 14:27:10	0.240 ppm
	4/6/2019 14:49:02	0.760 ppm
	4/6/2019 14:49:14	0.260 ppm
	4/6/2019 14:31:07	0.010 ppm
Over Water (No Division)	4/6/2019 14:56:56	0.010 ppm

This data has been provided expeditiously to ITC and regulatory agencies for informational and/or operational purposes only. Data reported within this summary is preliminary in nature and has not undergone complete QA/QC (quality assurance/quality control) process. Until this complete QA/QC process is completed, the locations of each reading are approximate in nature and subject to further refinement. As some readings may represent non-breathing zone measurements, the data reported herein may not be suitable to assess potential occupational exposure.

Reading Date
4/6/2019 2:00:00 PM to 4/6/2019 3:00:00 PM

Benzene Action Level Concentration (ppm)
 >=1  >=2

PRELIMINARY
Recent Benzene Detections Greater than 1.00 ppm

Reading Date	Location Category	GPS	Google Maps URL	Concentration
4/6/2019 14:54:48	Division E	29.7332380,-95.0918490	https://www.google.com/maps/search/?api=1&query=29.7332380,-95.0918490	1.825 ppm
4/6/2019 14:11:59	Impacted Tank Farm	29.7320050,-95.0929310	https://www.google.com/maps/search/?api=1&query=29.7320050,-95.0929310	1.650 ppm
4/6/2019 14:05:38	Impacted Tank Farm	29.7323460,-95.0929800	https://www.google.com/maps/search/?api=1&query=29.7323460,-95.0929800	3.200 ppm
4/6/2019 14:01:26	Division E	29.7331180,-95.0919930	https://www.google.com/maps/search/?api=1&query=29.7331180,-95.0919930	2.125 ppm

Preliminary Hand- Held Air Monitoring Locations | ITC Deer Park Tank Fire

Reading Date
4/6/2019 3:00:00 PM to 4/6/2019 4:00:00 PM

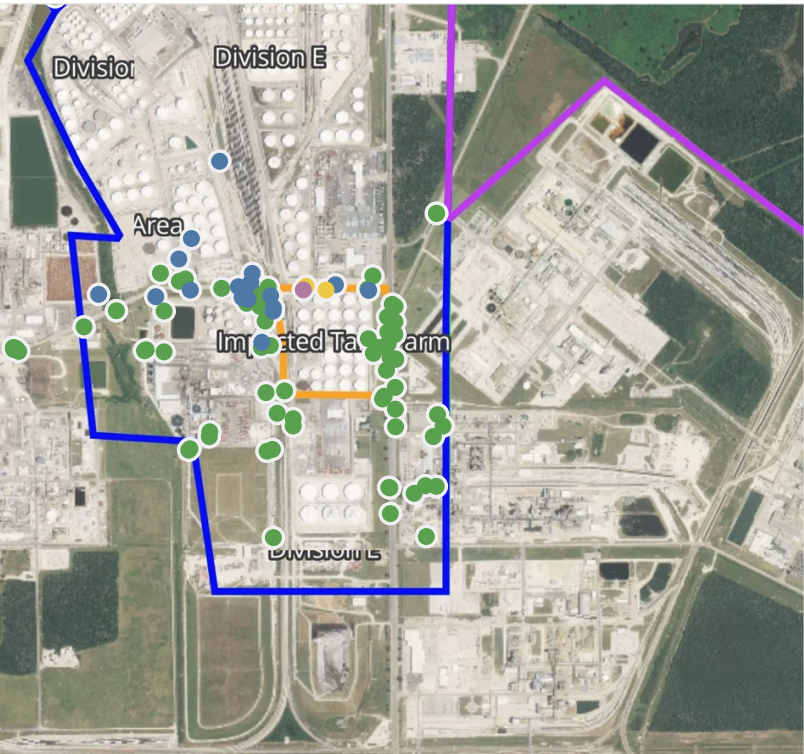
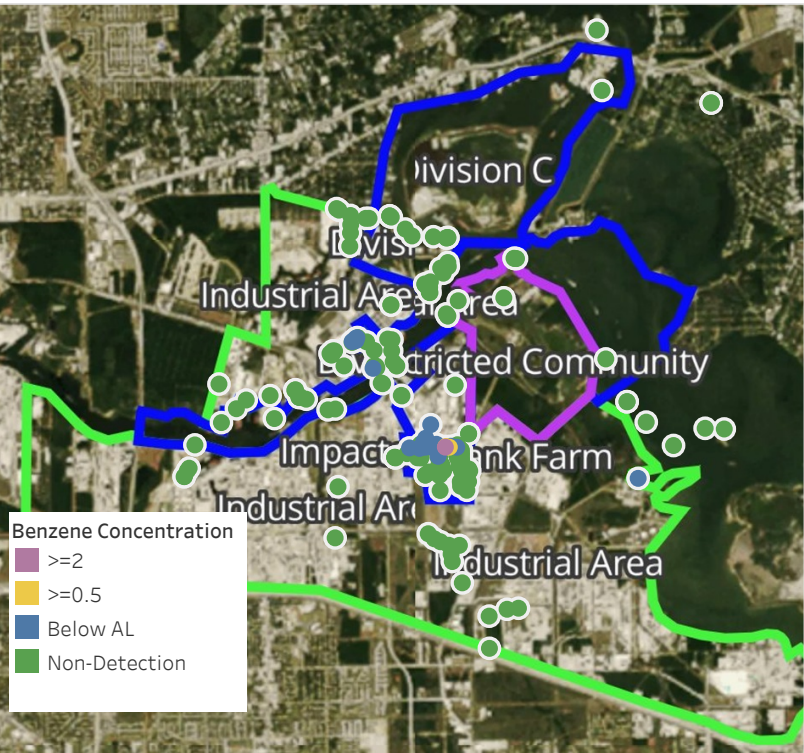

Recent Benzene Detections

Location Category	Reading Date	Concentration
Division B	4/6/2019 15:06:41	0.100 ppm
Division E	4/6/2019 15:01:09	2.225 ppm
	4/6/2019 15:13:40	0.210 ppm
	4/6/2019 15:10:49	0.300 ppm
	4/6/2019 15:00:21	0.170 ppm
	4/6/2019 15:09:06	0.100 ppm
	4/6/2019 15:48:49	0.150 ppm
	4/6/2019 15:52:19	0.175 ppm
	4/6/2019 15:54:07	0.775 ppm
	4/6/2019 15:56:32	0.850 ppm
	4/6/2019 15:53:48	0.060 ppm
	4/6/2019 15:59:08	0.070 ppm
	4/6/2019 15:26:51	0.020 ppm
	4/6/2019 15:28:48	0.020 ppm
	4/6/2019 15:55:46	0.040 ppm
	4/6/2019 15:49:09	0.010 ppm
Impacted Tank Farm	4/6/2019 15:45:15	0.030 ppm
	4/6/2019 15:09:20	0.220 ppm
	4/6/2019 15:23:00	0.060 ppm
	4/6/2019 15:36:25	0.060 ppm
Industrial Area	4/6/2019 15:57:39	0.140 ppm
	4/6/2019 15:11:30	0.025 ppm
	4/6/2019 15:39:30	0.050 ppm
	4/6/2019 15:27:38	0.100 ppm
	4/6/2019 15:48:27	0.030 ppm
Over Water (No Div..	4/6/2019 15:04:06	0.050 ppm
	4/6/2019 15:35:03	0.010 ppm

This data has been provided expeditiously to ITC and regulatory agencies for informational and/or operational purposes only. Data reported within this summary is preliminary in nature and has not undergone complete QA/QC (quality assurance/quality control) process. Until this complete QA/QC process is completed, the locations of each reading are approximate in nature and subject to further refinement. As some readings may represent non-breathing zone measurements, the data reported herein may not be suitable to assess potential occupational exposure.

Reading Date
4/6/2019 3:00:00 PM to 4/6/2019 4:00:00 PM

Benzene Action Level Concentration (ppm)
 >=2

PRELIMINARY
Recent Benzene Detections Greater than 1.00 ppm

Reading Date	Location Category	GPS	Google Maps URL	Concentration
4/6/2019 15:01:09	Division E	29.7331430,-95.0925250	https://www.google.com/maps/search/?api=1&query=29.7331430,-95.0925250	2.225 ppm

Preliminary Hand- Held Air Monitoring Locations | ITC Deer Park Tank Fire

Reading Date
4/6/2019 4:00:00 PM to 4/6/2019 5:00:00 PM

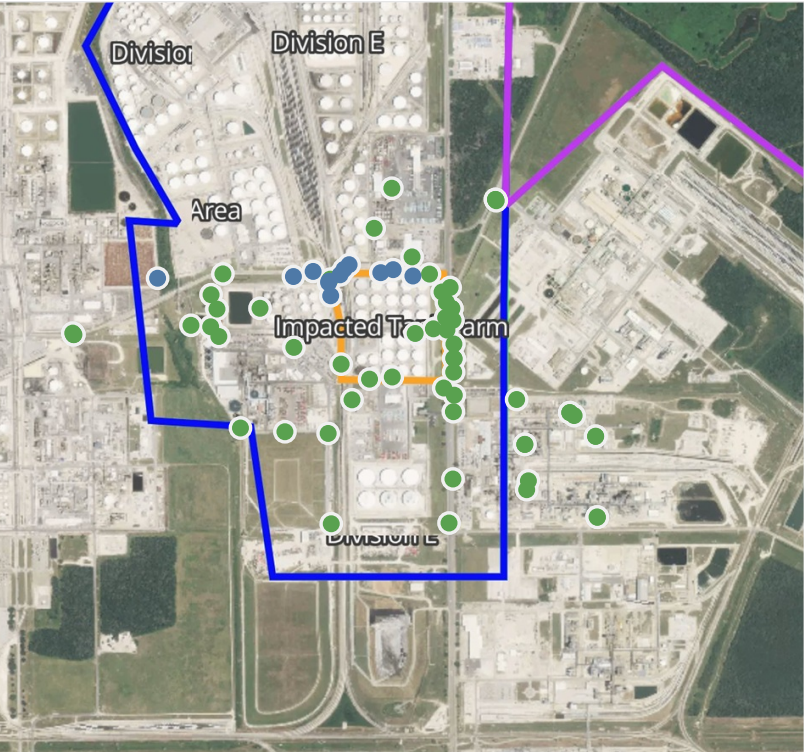
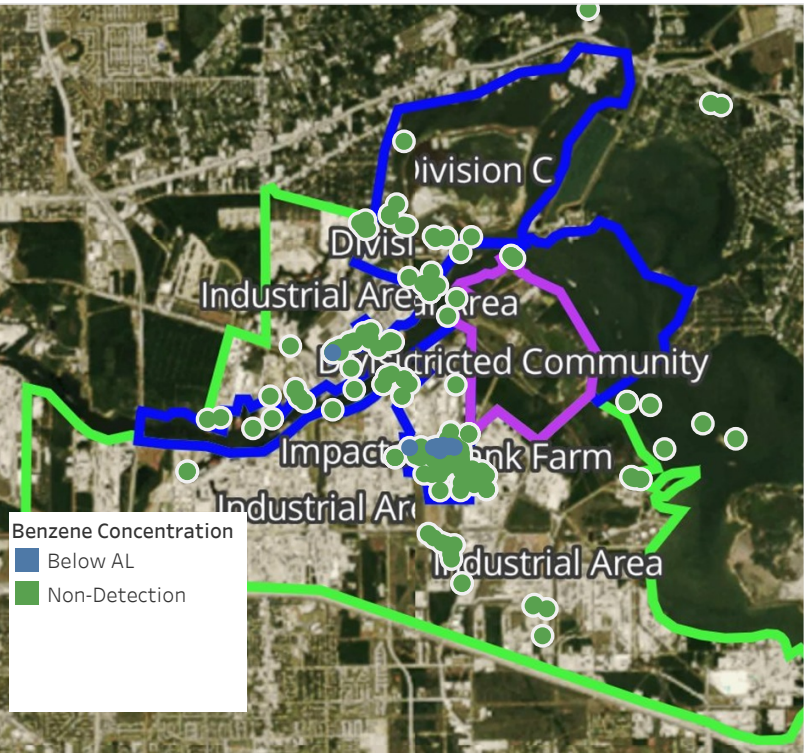

Recent Benzene Detections

Location Category	Reading Date	Concentration
Below Grate	4/6/2019 16:44:22	0.1250 ppm
Division E	4/6/2019 16:02:50	0.1000 ppm
	4/6/2019 16:06:04	0.1000 ppm
	4/6/2019 16:16:59	0.1300 ppm
	4/6/2019 16:25:42	0.0500 ppm
	4/6/2019 16:37:50	0.0800 ppm
	4/6/2019 16:50:22	0.0500 ppm
	4/6/2019 16:54:43	0.2500 ppm
Impacted Tank Farm	4/6/2019 16:57:05	0.4750 ppm
	4/6/2019 16:11:50	0.0800 ppm
	4/6/2019 16:14:15	0.1200 ppm
Industrial Area	4/6/2019 16:33:40	0.2200 ppm
	4/6/2019 16:42:21	0.0200 ppm

This data has been provided expeditiously to ITC and regulatory agencies for informational and/or operational purposes only. Data reported within this summary is preliminary in nature and has not undergone complete QA/QC (quality assurance/quality control) process. Until this complete QA/QC process is completed, the locations of each reading are approximate in nature and subject to further refinement. As some readings may represent non-breathing zone measurements, the data reported herein may not be suitable to assess potential occupational exposure.

Preliminary Hand- Held Air Monitoring Locations | ITC Deer Park Tank Fire

Reading Date
4/6/2019 5:00:00 PM to 4/6/2019 6:00:00 PM

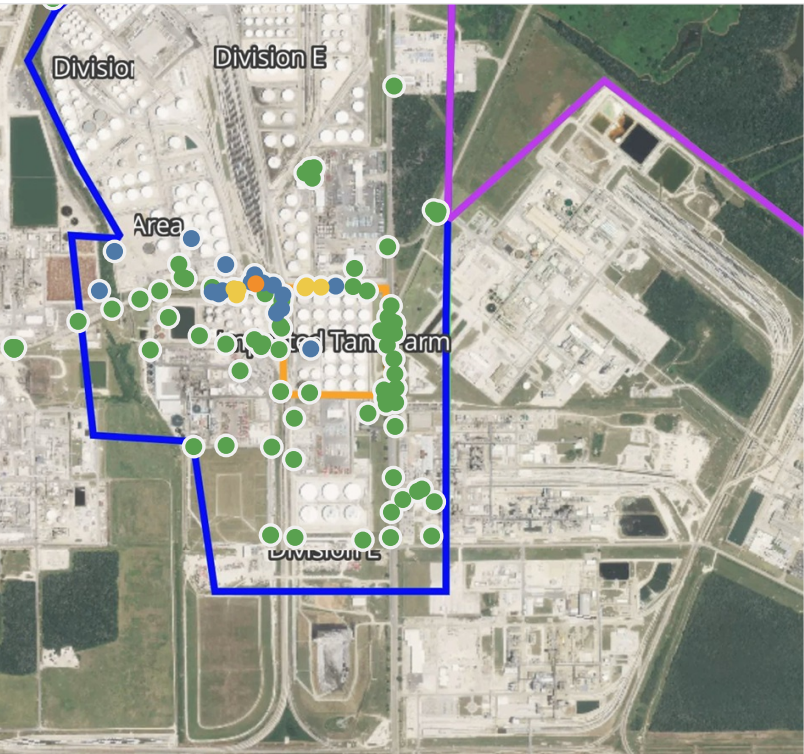

Recent Benzene Detections

Location Category	Reading Date	Concentration
Division E	4/6/2019 17:02:26	0.675 ppm
	4/6/2019 17:02:10	1.540 ppm
	4/6/2019 17:08:32	0.350 ppm
	4/6/2019 17:07:07	0.560 ppm
	4/6/2019 17:08:49	0.070 ppm
	4/6/2019 17:05:11	0.280 ppm
	4/6/2019 17:51:37	0.375 ppm
	4/6/2019 17:53:45	0.775 ppm
	4/6/2019 17:56:22	0.675 ppm
	4/6/2019 17:51:45	0.070 ppm
	4/6/2019 17:57:48	0.380 ppm
	4/6/2019 17:34:03	0.160 ppm
	4/6/2019 17:52:50	0.110 ppm
	4/6/2019 17:56:26	0.500 ppm
	4/6/2019 17:47:09	0.320 ppm
	4/6/2019 17:59:20	0.080 ppm
	4/6/2019 17:44:52	0.120 ppm
	4/6/2019 17:42:14	0.330 ppm
Impacted Tank Farm	4/6/2019 17:38:35	0.210 ppm
	4/6/2019 17:55:27	0.670 ppm
	4/6/2019 17:40:30	0.090 ppm
	4/6/2019 17:01:40	0.130 ppm
Industrial Area	4/6/2019 17:31:01	0.060 ppm
	4/6/2019 17:50:10	0.060 ppm
	4/6/2019 17:45:13	0.025 ppm
	4/6/2019 17:45:33	0.060 ppm

This data has been provided expeditiously to ITC and regulatory agencies for informational and/or operational purposes only. Data reported within this summary is preliminary in nature and has not undergone complete QA/QC (quality assurance/quality control) process. Until this complete QA/QC process is completed, the locations of each reading are approximate in nature and subject to further refinement. As some readings may represent non-breathing zone measurements, the data reported herein may not be suitable to assess potential occupational exposure.

Reading Date
4/6/2019 5:00:00 PM to 4/6/2019 6:00:00 PM

Benzene Action Level Concentration (ppm)
 >=1

PRELIMINARY
Recent Benzene Detections Greater than 1.00 ppm

Reading Date	Location Category	GPS	Google Maps URL	Concentration
4/6/2019 17:02:10	Division E	29.7333020,-95.0939730	https://www.google.com/maps/search/?api=1&query=29.7333020,-95.0939730	1.540 ppm

Preliminary Hand- Held Air Monitoring Locations | ITC Deer Park Tank Fire

Reading Date
4/6/2019 6:00:00 PM to 4/6/2019 7:00:00 PM

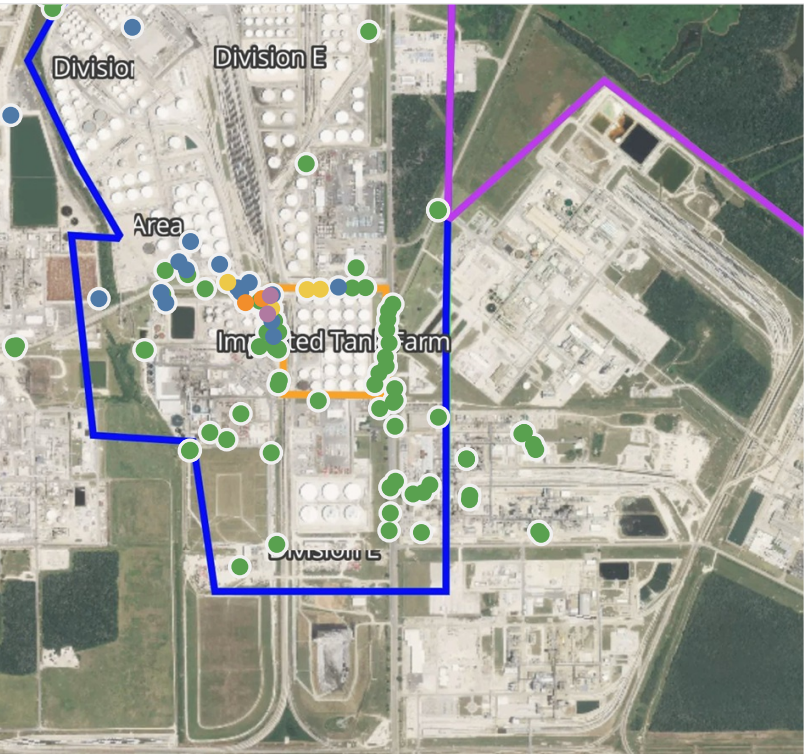

Recent Benzene Detections

Location Category	Reading Date	Concentration
Below Grate	4/6/2019 18:02:42	0.100 ppm
	4/6/2019 18:06:09	0.225 ppm
	4/6/2019 18:09:04	0.225 ppm
	4/6/2019 18:14:09	0.225 ppm
Division B	4/6/2019 18:06:41	0.110 ppm
	4/6/2019 18:41:44	0.010 ppm
Division E	4/6/2019 18:01:31	0.120 ppm
	4/6/2019 18:04:55	1.010 ppm
	4/6/2019 18:34:19	0.020 ppm
	4/6/2019 18:19:24	0.070 ppm
	4/6/2019 18:28:34	0.190 ppm
	4/6/2019 18:45:18	0.075 ppm
	4/6/2019 18:34:09	0.250 ppm
	4/6/2019 18:30:43	0.260 ppm
	4/6/2019 18:32:42	0.060 ppm
	4/6/2019 18:35:36	0.600 ppm
	4/6/2019 18:37:13	0.220 ppm
	4/6/2019 18:47:55	0.550 ppm
Impacted Tank Farm	4/6/2019 18:50:57	0.500 ppm
	4/6/2019 18:45:55	0.200 ppm
	4/6/2019 18:12:27	0.060 ppm
	4/6/2019 18:20:39	0.080 ppm
	4/6/2019 18:09:53	0.870 ppm
	4/6/2019 18:27:32	1.530 ppm
	4/6/2019 18:46:58	4.710 ppm
	4/6/2019 18:51:25	4.460 ppm
	4/6/2019 18:56:33	0.340 ppm
	4/6/2019 18:58:47	0.080 ppm
Industrial Area	4/6/2019 18:09:49	0.030 ppm
	4/6/2019 18:53:00	0.020 ppm

This data has been provided expeditiously to ITC and regulatory agencies for informational and/or operational purposes only. Data reported within this summary is preliminary in nature and has not undergone complete QA/QC (quality assurance/quality control) process. Until this complete QA/QC process is completed, the locations of each reading are approximate in nature and subject to further refinement. As some readings may represent non-breathing zone measurements, the data reported herein may not be suitable to assess potential occupational exposure.

Reading Date
4/6/2019 6:00:00 PM to 4/6/2019 7:00:00 PM

Benzene Action Level Concentration (ppm)
 >=1  >=2

PRELIMINARY
Recent Benzene Detections Greater than 1.00 ppm

Reading Date	Location Category	GPS	Google Maps URL	Concentration
4/6/2019 18:51:25	Impacted Tank Farm	29.7325070,-95.0936130	https://www.google.com/maps/search/?api=1&query=29.7325070,-95.0936130	4.460 ppm
4/6/2019 18:46:58	Impacted Tank Farm	29.7329890,-95.0935320	https://www.google.com/maps/search/?api=1&query=29.7329890,-95.0935320	4.710 ppm
4/6/2019 18:27:32	Impacted Tank Farm	29.7329100,-95.0937810	https://www.google.com/maps/search/?api=1&query=29.7329100,-95.0937810	1.530 ppm
4/6/2019 18:04:55	Division E	29.7328050,-95.0942870	https://www.google.com/maps/search/?api=1&query=29.7328050,-95.0942870	1.010 ppm

Preliminary Hand- Held Air Monitoring Locations | ITC Deer Park Tank Fire

Reading Date
4/6/2019 7:00:00 PM to 4/6/2019 8:00:00 PM

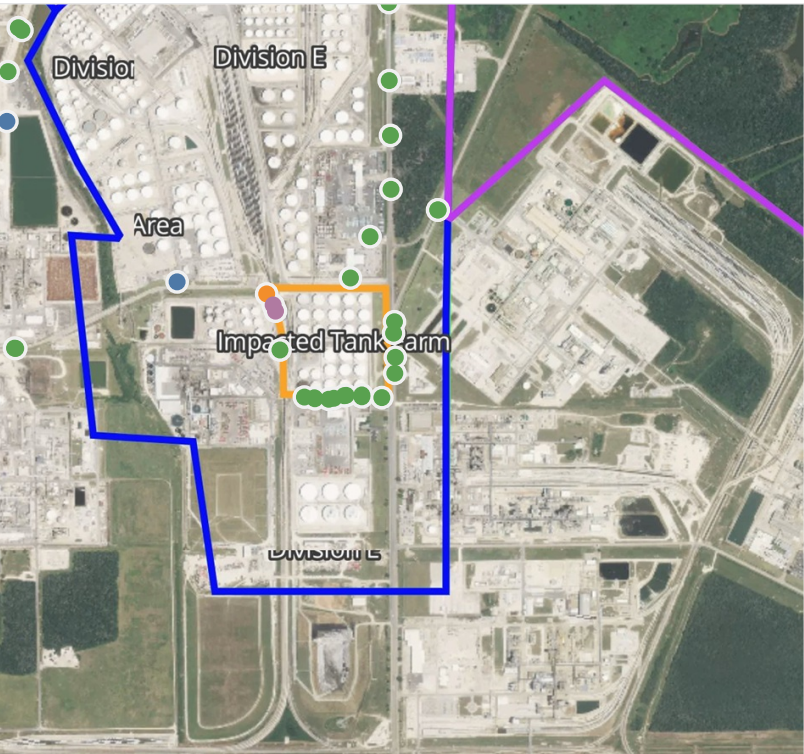

Recent Benzene Detections

Location Category	Reading Date	Concentration
Division E	4/6/2019 19:57:05	0.110 ppm
Impacted Tank Farm	4/6/2019 19:03:22	1.130 ppm
	4/6/2019 19:21:26	3.190 ppm
	4/6/2019 19:40:06	3.040 ppm
Industrial Area	4/6/2019 19:39:05	0.030 ppm

This data has been provided expeditiously to ITC and regulatory agencies for informational and/or operational purposes only. Data reported within this summary is preliminary in nature and has not undergone complete QA/QC (quality assurance/quality control) process. Until this complete QA/QC process is completed, the locations of each reading are approximate in nature and subject to further refinement. As some readings may represent non-breathing zone measurements, the data reported herein may not be suitable to assess potential occupational exposure.

Reading Date
4/6/2019 7:00:00 PM to 4/6/2019 8:00:00 PM

Benzene Action Level Concentration (ppm)
 >=1  >=2

PRELIMINARY
Recent Benzene Detections Greater than 1.00 ppm

Reading Date	Location Category	GPS	Google Maps URL	Concentration
4/6/2019 19:40:06	Impacted Tank Farm	29.7325800,-95.0933730	https://www.google.com/maps/search/?api=1&query=29.7325800,-95.0933730	3.040 ppm
4/6/2019 19:21:26	Impacted Tank Farm	29.7327450,-95.0934450	https://www.google.com/maps/search/?api=1&query=29.7327450,-95.0934450	3.190 ppm
4/6/2019 19:03:22	Impacted Tank Farm	29.7330360,-95.0936420	https://www.google.com/maps/search/?api=1&query=29.7330360,-95.0936420	1.130 ppm

Preliminary Hand- Held Air Monitoring Locations | ITC Deer Park Tank Fire

Reading Date
4/6/2019 8:00:00 PM to 4/6/2019 9:00:00 PM

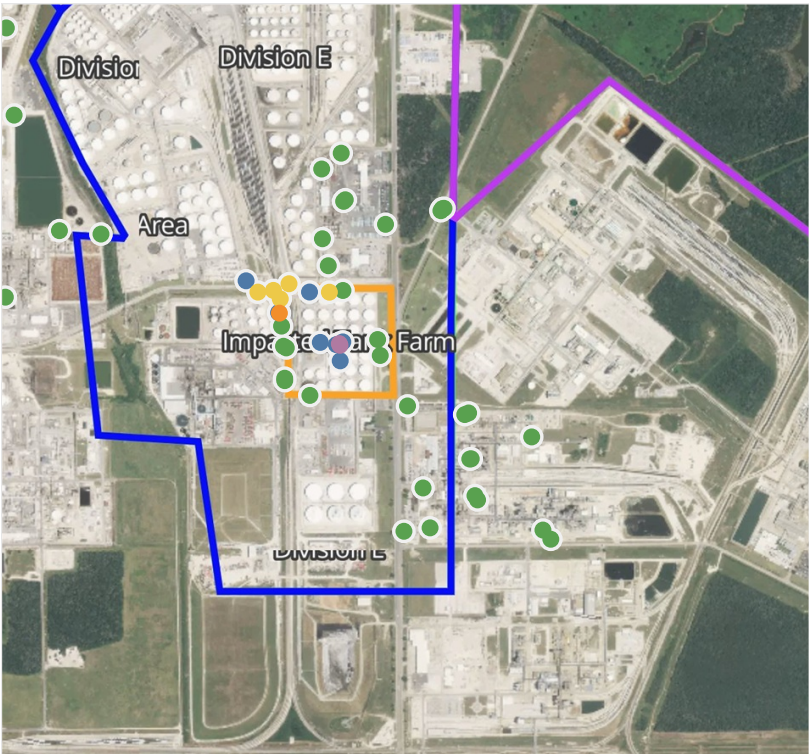

Recent Benzene Detections

Location Category	Reading Date	Concentration
Division E	4/6/2019 20:01:53	0.470 ppm
	4/6/2019 20:22:01	0.310 ppm
	4/6/2019 20:32:06	1.070 ppm
	4/6/2019 20:37:35	0.740 ppm
	4/6/2019 20:43:53	0.600 ppm
	4/6/2019 20:49:43	0.650 ppm
	4/6/2019 20:40:12	0.370 ppm
	4/6/2019 20:35:47	0.720 ppm
Impacted Tank Farm	4/6/2019 20:44:07	0.690 ppm
	4/6/2019 20:42:00	0.100 ppm
	4/6/2019 20:48:15	0.100 ppm
	4/6/2019 20:53:56	5.600 ppm
	4/6/2019 20:50:47	2.475 ppm
	4/6/2019 20:58:40	0.100 ppm
	4/6/2019 20:54:38	0.375 ppm

This data has been provided expeditiously to ITC and regulatory agencies for informational and/or operational purposes only. Data reported within this summary is preliminary in nature and has not undergone complete QA/QC (quality assurance/quality control) process. Until this complete QA/QC process is completed, the locations of each reading are approximate in nature and subject to further refinement. As some readings may represent non-breathing zone measurements, the data reported herein may not be suitable to assess potential occupational exposure.

Reading Date
4/6/2019 8:00:00 PM to 4/6/2019 9:00:00 PM

Benzene Action Level Concentration (ppm)
 >=1  >=2

PRELIMINARY
Recent Benzene Detections Greater than 1.00 ppm

Reading Date	Location Category	GPS	Google Maps URL	Concentration
4/6/2019 20:53:56	Impacted Tank Farm	29.7317210,-95.0915800	https://www.google.com/maps/search/?api=1&query=29.7317210,-95.0915800	5.600 ppm
4/6/2019 20:50:47	Impacted Tank Farm	29.7316770,-95.0915600	https://www.google.com/maps/search/?api=1&query=29.7316770,-95.0915600	2.475 ppm
4/6/2019 20:32:06	Division E	29.7325270,-95.0934070	https://www.google.com/maps/search/?api=1&query=29.7325270,-95.0934070	1.070 ppm

Preliminary Hand- Held Air Monitoring Locations | ITC Deer Park Tank Fire

Reading Date
4/6/2019 9:00:00 PM to 4/6/2019 10:00:00 PM

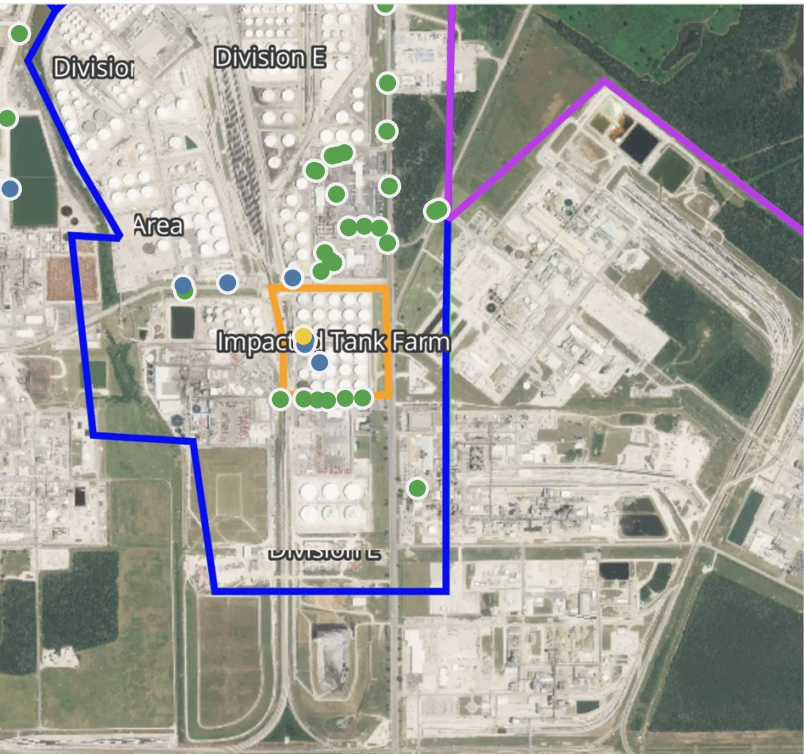
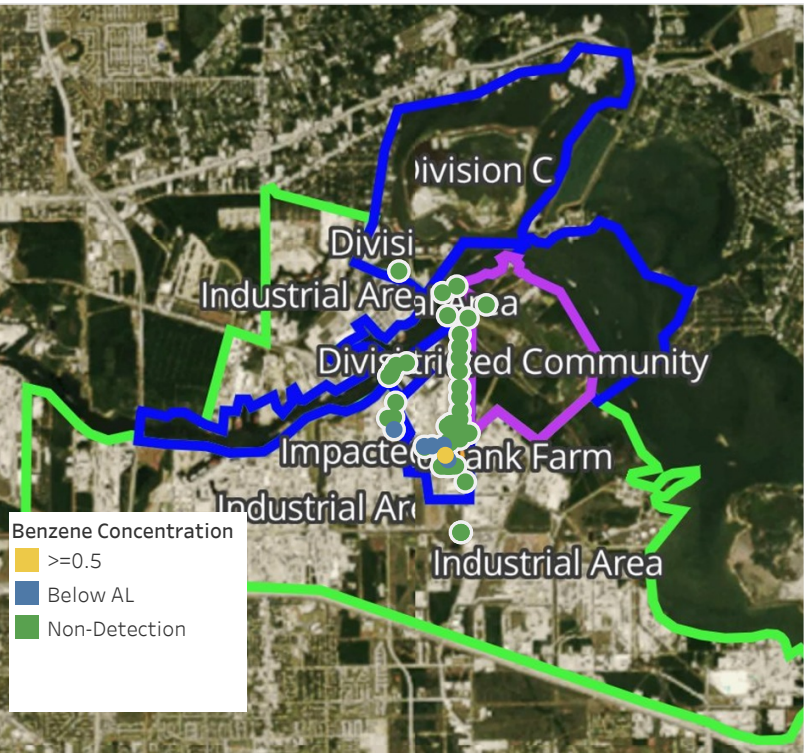

Recent Benzene Detections

Location Category	Reading Date	Concentration
Division E	4/6/2019 21:01:59	0.2000 ppm
	4/6/2019 21:24:07	0.2000 ppm
	4/6/2019 21:14:09	0.2000 ppm
Impacted Tank Farm	4/6/2019 21:03:22	0.9000 ppm
	4/6/2019 21:05:25	0.3000 ppm
	4/6/2019 21:11:49	0.1500 ppm
	4/6/2019 21:08:36	0.3000 ppm
Industrial Area	4/6/2019 21:20:48	0.0600 ppm

This data has been provided expeditiously to ITC and regulatory agencies for informational and/or operational purposes only. Data reported within this summary is preliminary in nature and has not undergone complete QA/QC (quality assurance/quality control) process. Until this complete QA/QC process is completed, the locations of each reading are approximate in nature and subject to further refinement. As some readings may represent non-breathing zone measurements, the data reported herein may not be suitable to assess potential occupational exposure.

Preliminary Hand- Held Air Monitoring Locations | ITC Deer Park Tank Fire

Reading Date
4/6/2019 10:00:00 PM to 4/6/2019 11:00:00 PM

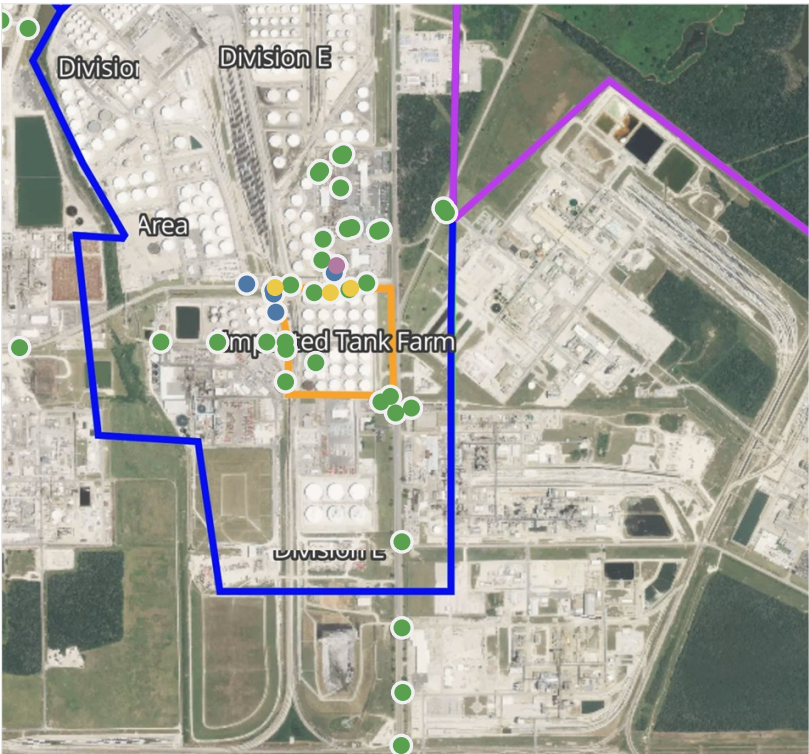
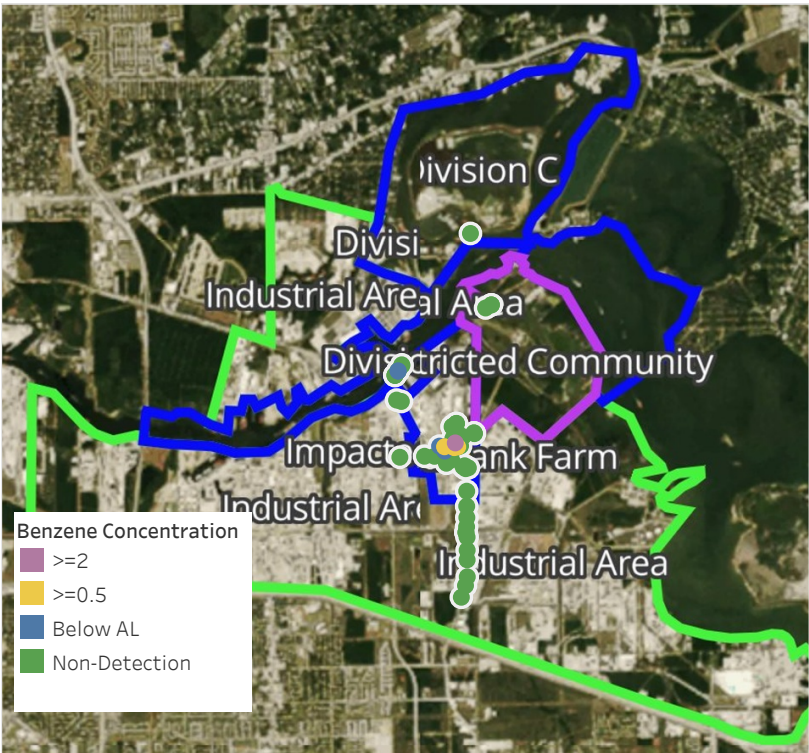

Recent Benzene Detections

Location Category	Reading Date	Concentration
Division B	4/6/2019 22:12:26	0.140 ppm
	4/6/2019 22:52:29	0.030 ppm
Division E	4/6/2019 22:11:50	0.450 ppm
	4/6/2019 22:01:54	0.240 ppm
	4/6/2019 22:17:42	0.080 ppm
	4/6/2019 22:10:24	0.550 ppm
	4/6/2019 22:18:27	0.600 ppm
	4/6/2019 22:08:58	0.700 ppm
	4/6/2019 22:41:12	5.100 ppm
	4/6/2019 22:40:58	0.020 ppm
	4/6/2019 22:47:49	0.040 ppm

This data has been provided expeditiously to ITC and regulatory agencies for informational and/or operational purposes only. Data reported within this summary is preliminary in nature and has not undergone complete QA/QC (quality assurance/quality control) process. Until this complete QA/QC process is completed, the locations of each reading are approximate in nature and subject to further refinement. As some readings may represent non-breathing zone measurements, the data reported herein may not be suitable to assess potential occupational exposure.

Reading Date
4/6/2019 10:00:00 PM to 4/6/2019 11:00:00 PM

Benzene Action Level Concentration (ppm)
 >=2

PRELIMINARY
Recent Benzene Detections Greater than 1.00 ppm

Reading Date	Location Category	GPS	Google Maps URL	Concentration
4/6/2019 22:41:12	Division E	29.7337840,-95.0916640	https://www.google.com/maps/search/?api=1&query=29.7337840,-95.0916640	5.100 ppm