

Preliminary Hand- Held Air Monitoring Locations | ITC Deer Park Tank Fire

Reading Date
4/6/2019 11:00:00 PM to 4/7/2019 12:00:00 AM

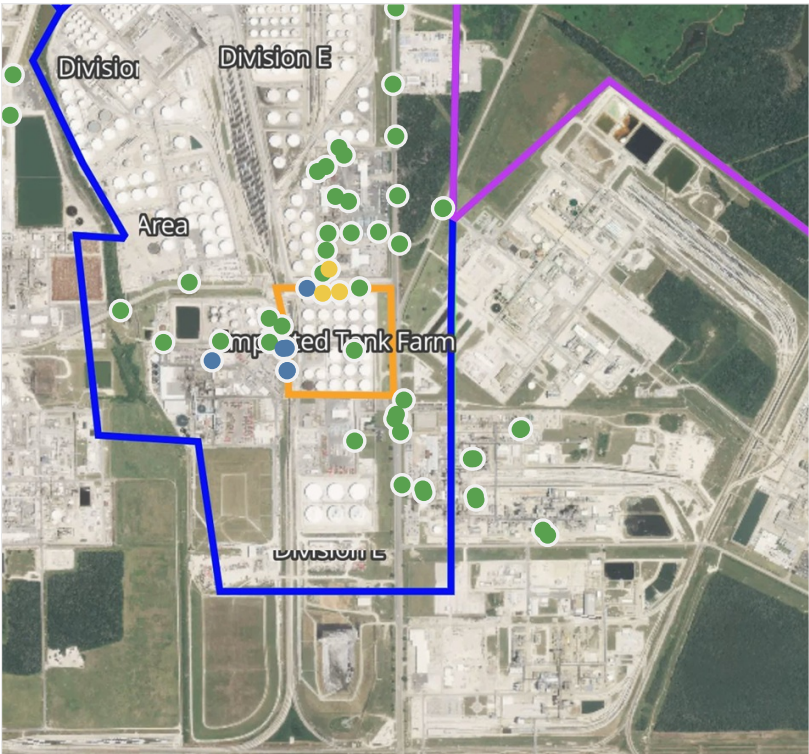

Recent Benzene Detections

Location Category	Reading Date	Concentration
Division E	4/6/2019 23:08:09	0.3500 ppm
	4/6/2019 23:13:28	0.2400 ppm
	4/6/2019 23:24:50	0.1500 ppm
	4/6/2019 23:24:49	0.2550 ppm
	4/6/2019 23:51:22	0.5700 ppm
	4/6/2019 23:54:43	0.0300 ppm
	4/6/2019 23:53:57	0.9500 ppm
	4/6/2019 23:57:52	0.1400 ppm
	4/6/2019 23:47:06	0.7400 ppm

This data has been provided expeditiously to ITC and regulatory agencies for informational and/or operational purposes only. Data reported within this summary is preliminary in nature and has not undergone complete QA/QC (quality assurance/quality control) process. Until this complete QA/QC process is completed, the locations of each reading are approximate in nature and subject to further refinement. As some readings may represent non-breathing zone measurements, the data reported herein may not be suitable to assess potential occupational exposure.

Preliminary Hand- Held Air Monitoring Locations | ITC Deer Park Tank Fire

Reading Date
4/7/2019 12:00:00 AM to 4/7/2019 1:00:00 AM



Recent Benzene Detections

Location Category	Reading Date	Concentration
Division E	4/7/2019 00:05:00	0.110 ppm
	4/7/2019 00:14:24	0.480 ppm
	4/7/2019 00:09:01	0.070 ppm
	4/7/2019 00:04:22	7.000 ppm
	4/7/2019 00:22:03	0.250 ppm
Impacted Tank Farm	4/7/2019 00:05:42	0.150 ppm
	4/7/2019 00:12:02	0.275 ppm

This data has been provided expeditiously to ITC and regulatory agencies for informational and/or operational purposes only. Data reported within this summary is preliminary in nature and has not undergone complete QA/QC (quality assurance/quality control) process. Until this complete QA/QC process is completed, the locations of each reading are approximate in nature and subject to further refinement. As some readings may represent non-breathing zone measurements, the data reported herein may not be suitable to assess potential occupational exposure.

Reading Date
4/7/2019 12:00:00 AM to 4/7/2019 1:00:00 AM

Benzene Action Level Concentration (ppm)
■ >=2

PRELIMINARY
Recent Benzene Detections Greater than 1.00 ppm

Reading Date	Location Category	GPS	Google Maps URL	Concentration
4/7/2019 00:04:22	Division E	29.7332910,-95.0942670	https://www.google.com/maps/search/?api=1&query=29.7332910,-95.0942670	7.000 ppm

Preliminary Hand- Held Air Monitoring Locations | ITC Deer Park Tank Fire

Reading Date
4/7/2019 1:00:00 AM to 4/7/2019 2:00:00 AM

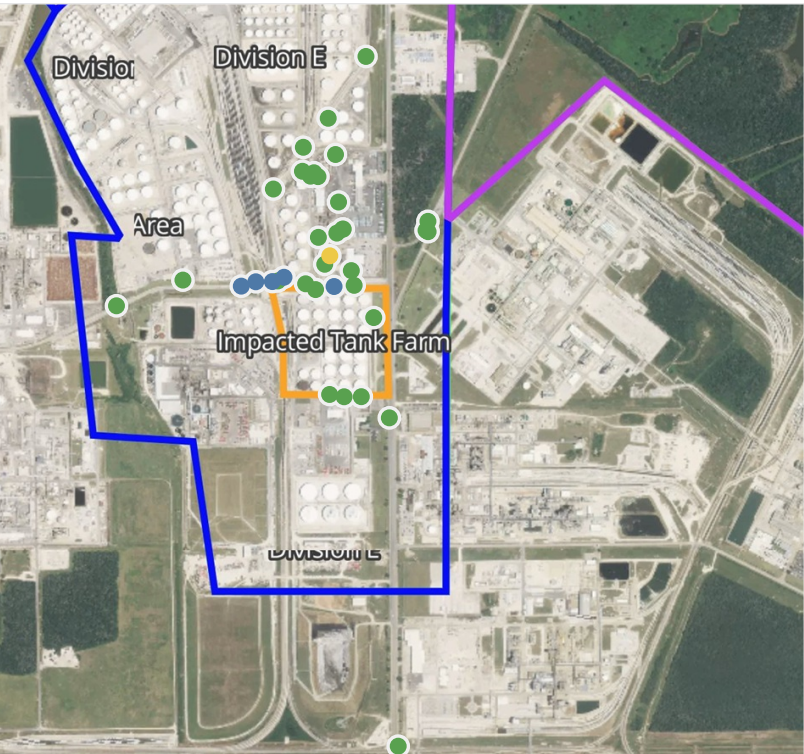
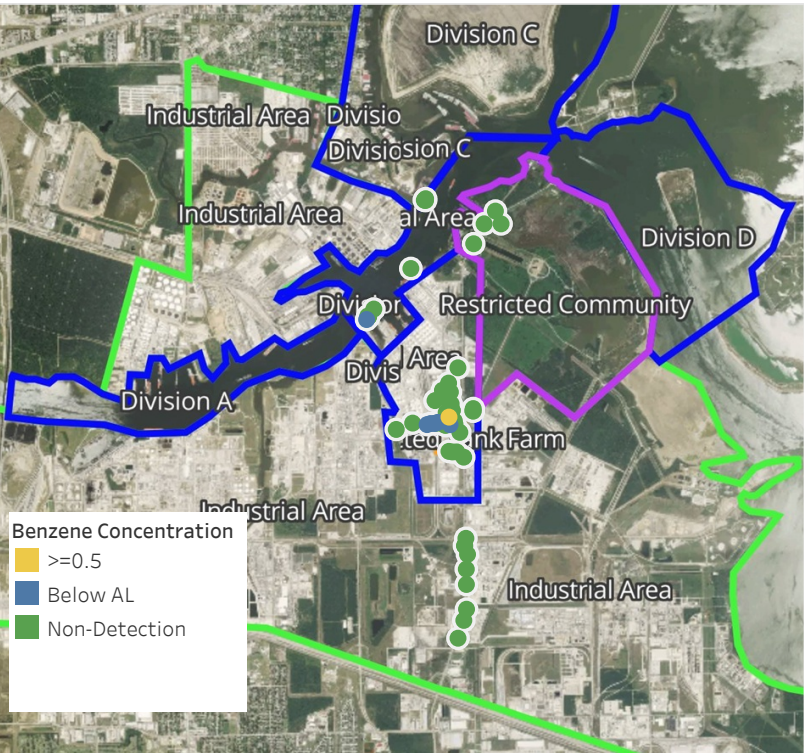

Recent Benzene Detections

Location Category	Reading Date	Concentration
Division B	4/7/2019 01:14:51	0.0250 ppm
Division E	4/7/2019 01:10:19	0.5000 ppm
	4/7/2019 01:03:15	0.1100 ppm
	4/7/2019 01:56:15	0.3500 ppm
	4/7/2019 01:38:26	0.2900 ppm
	4/7/2019 01:43:05	0.0200 ppm
	4/7/2019 01:48:22	0.3200 ppm

This data has been provided expeditiously to ITC and regulatory agencies for informational and/or operational purposes only. Data reported within this summary is preliminary in nature and has not undergone complete QA/QC (quality assurance/quality control) process. Until this complete QA/QC process is completed, the locations of each reading are approximate in nature and subject to further refinement. As some readings may represent non-breathing zone measurements, the data reported herein may not be suitable to assess potential occupational exposure.

Reading Date
4/7/2019 2:00:00 AM to 4/7/2019 3:00:00 AM

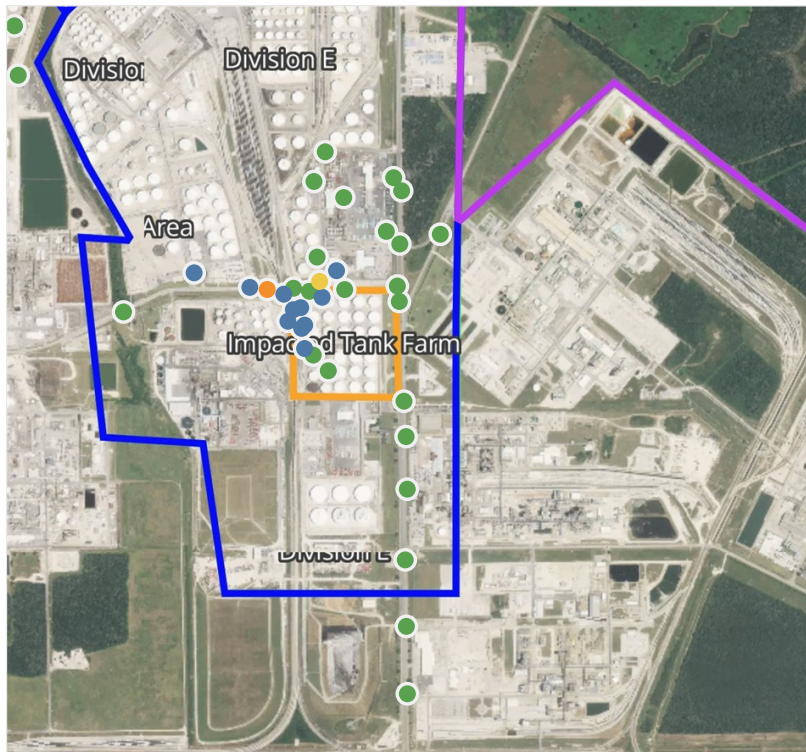

Location Category	Reading Date	Concentration
Division E	4/7/2019 02:01:07	0.550 ppm
	4/7/2019 02:20:03	0.460 ppm
	4/7/2019 02:41:31	0.370 ppm
	4/7/2019 02:41:06	0.310 ppm
	4/7/2019 02:21:41	0.030 ppm
	4/7/2019 02:52:33	1.160 ppm
	4/7/2019 02:57:52	0.160 ppm
Impacted Tank Farm	4/7/2019 02:30:55	0.100 ppm
	4/7/2019 02:38:17	0.150 ppm
	4/7/2019 02:46:54	0.250 ppm
	4/7/2019 02:36:34	0.125 ppm
	4/7/2019 02:48:59	0.225 ppm
	4/7/2019 02:51:42	0.250 ppm

This data has been provided expeditiously to ITC and regulatory agencies for informational and/or operational purposes only. Data reported within this summary is preliminary in nature and has not undergone complete QA/QC (quality assurance/quality control) process. Until this complete QA/QC process is completed, the locations of each reading are approximate in nature and subject to further refinement. As some readings may represent non-breathing zone measurements, the data reported herein may not be suitable to assess potential occupational exposure.

Reading Date
4/7/2019 2:00:00 AM to 4/7/2019 3:00:00 AM

Benzene Action Level Concentration (ppm)
 >=1

PRELIMINARY
Recent Benzene Detections Greater than 1.00 ppm

Reading Date	Location Category	GPS	Google Maps URL	Concentration
4/7/2019 02:52:33	Division E	29.7332070,-95.0939300	https://www.google.com/maps/search/?api=1&query=29.7332070,-95.0939300	1.160 ppm

Preliminary Hand- Held Air Monitoring Locations | ITC Deer Park Tank Fire

Reading Date
4/7/2019 3:00:00 AM to 4/7/2019 4:00:00 AM

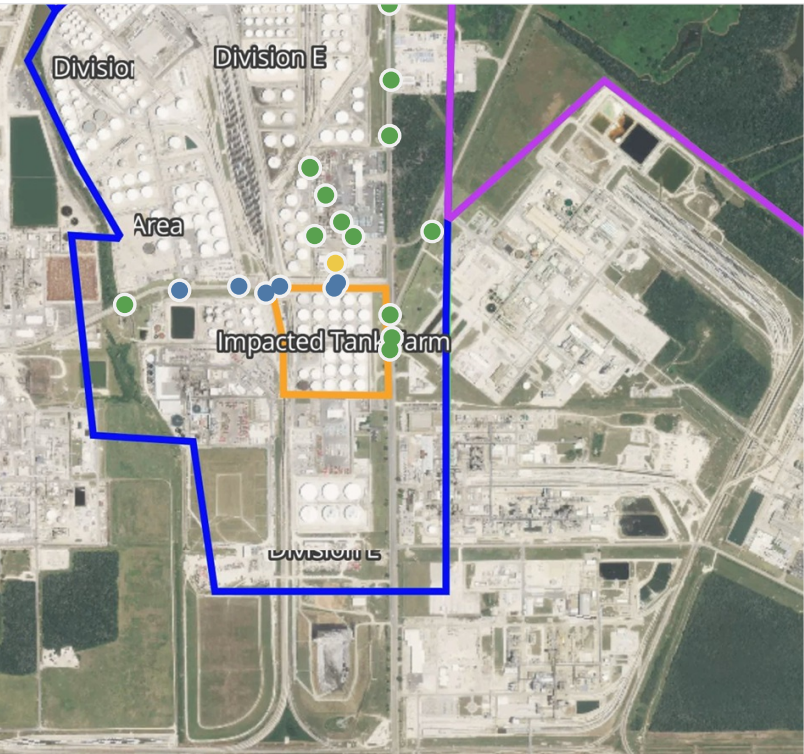
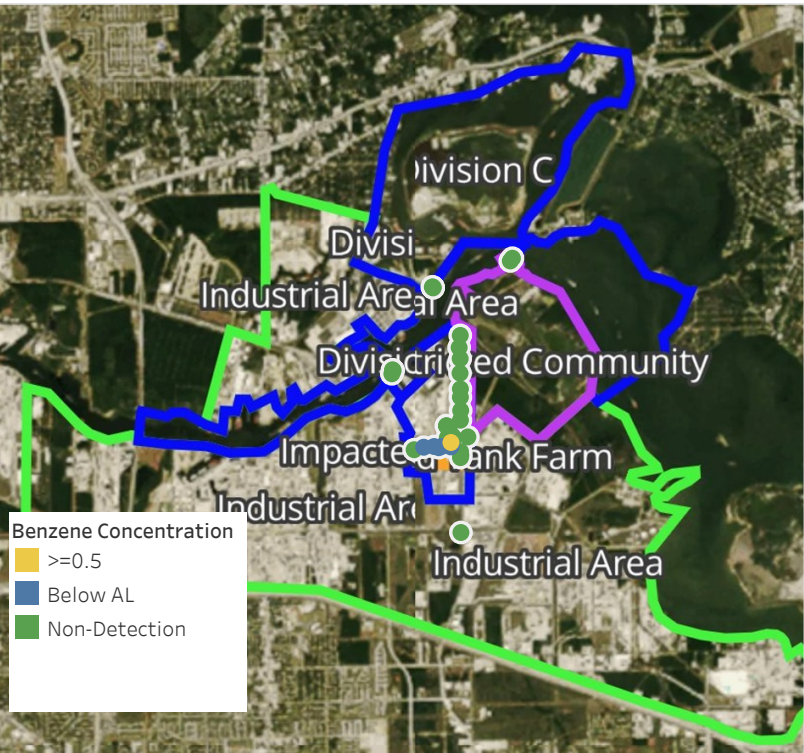

Recent Benzene Detections

Location Category	Reading Date	Concentration
Division E	4/7/2019 03:23:03	0.7300 ppm
	4/7/2019 03:17:23	0.0800 ppm
	4/7/2019 03:12:28	0.3000 ppm
	4/7/2019 03:04:16	0.0800 ppm
	4/7/2019 03:08:51	0.2900 ppm
Industrial Area	4/7/2019 03:59:38	0.3300 ppm
	4/7/2019 03:50:02	0.3100 ppm

This data has been provided expeditiously to ITC and regulatory agencies for informational and/or operational purposes only. Data reported within this summary is preliminary in nature and has not undergone complete QA/QC (quality assurance/quality control) process. Until this complete QA/QC process is completed, the locations of each reading are approximate in nature and subject to further refinement. As some readings may represent non-breathing zone measurements, the data reported herein may not be suitable to assess potential occupational exposure.

Preliminary Hand- Held Air Monitoring Locations | ITC Deer Park Tank Fire

Reading Date
4/7/2019 4:00:00 AM to 4/7/2019 5:00:00 AM

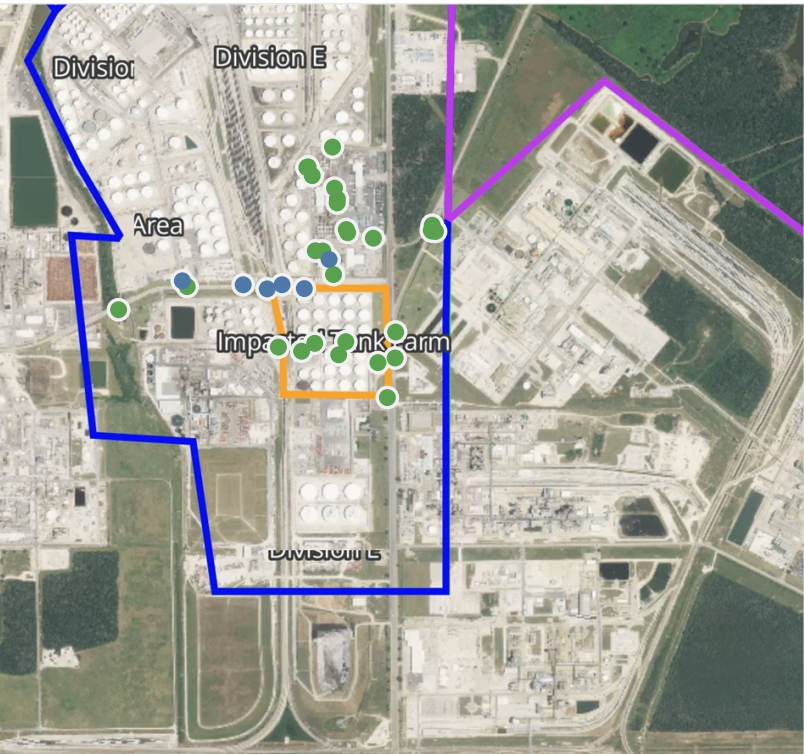

Recent Benzene Detections

Location Category	Reading Date	Concentration
Division E	4/7/2019 04:06:43	0.3500 ppm
	4/7/2019 04:06:18	0.2500 ppm
	4/7/2019 04:09:08	0.1000 ppm
	4/7/2019 04:52:27	0.0200 ppm
	4/7/2019 04:48:22	0.0600 ppm
	4/7/2019 04:56:59	0.1300 ppm

This data has been provided expeditiously to ITC and regulatory agencies for informational and/or operational purposes only. Data reported within this summary is preliminary in nature and has not undergone complete QA/QC (quality assurance/quality control) process. Until this complete QA/QC process is completed, the locations of each reading are approximate in nature and subject to further refinement. As some readings may represent non-breathing zone measurements, the data reported herein may not be suitable to assess potential occupational exposure.

Preliminary Hand- Held Air Monitoring Locations | ITC Deer Park Tank Fire

Reading Date
4/7/2019 5:00:00 AM to 4/7/2019 6:00:00 AM

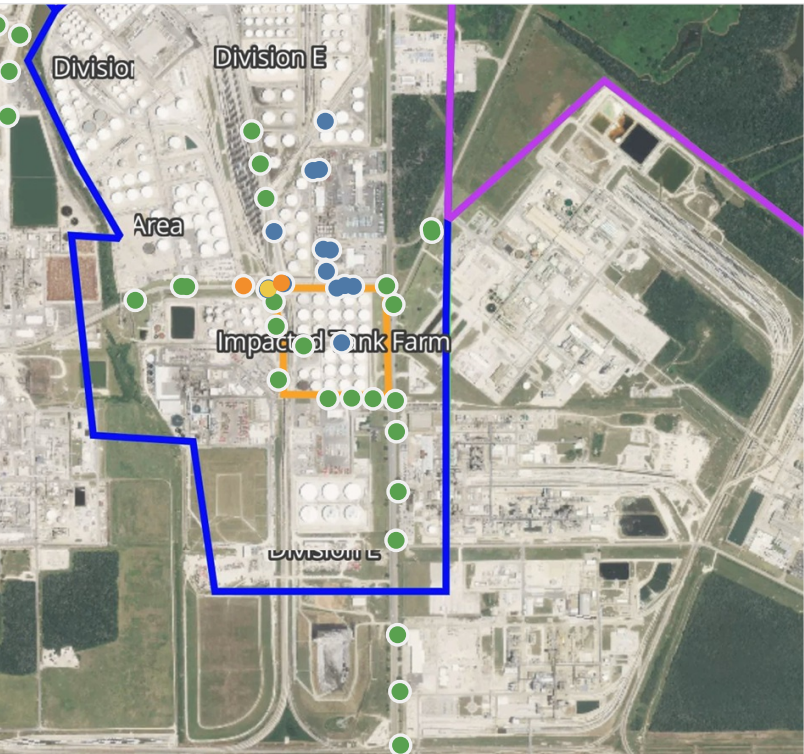

Recent Benzene Detections

Location Category	Reading Date	Concentration
Division E	4/7/2019 05:07:36	0.830 ppm
	4/7/2019 05:09:01	0.460 ppm
	4/7/2019 05:16:18	0.450 ppm
	4/7/2019 05:12:32	1.550 ppm
	4/7/2019 05:07:40	0.080 ppm
	4/7/2019 05:26:15	0.220 ppm
	4/7/2019 05:28:42	0.030 ppm
	4/7/2019 05:39:32	0.450 ppm
	4/7/2019 05:42:03	0.120 ppm
	4/7/2019 05:43:43	0.230 ppm
	4/7/2019 05:46:05	0.150 ppm
	4/7/2019 05:49:09	0.360 ppm
	4/7/2019 05:50:54	0.450 ppm
	4/7/2019 05:06:38	0.040 ppm
	4/7/2019 05:11:24	0.070 ppm
	4/7/2019 05:16:41	1.100 ppm
Impacted Tank Farm	4/7/2019 05:34:07	0.160 ppm

This data has been provided expeditiously to ITC and regulatory agencies for informational and/or operational purposes only. Data reported within this summary is preliminary in nature and has not undergone complete QA/QC (quality assurance/quality control) process. Until this complete QA/QC process is completed, the locations of each reading are approximate in nature and subject to further refinement. As some readings may represent non-breathing zone measurements, the data reported herein may not be suitable to assess potential occupational exposure.

Reading Date
4/7/2019 5:00:00 AM to 4/7/2019 6:00:00 AM

Benzene Action Level Concentration (ppm)
 >=1

PRELIMINARY
Recent Benzene Detections Greater than 1.00 ppm

Reading Date	Location Category	GPS	Google Maps URL	Concentration
4/7/2019 05:16:41	Division E	29.7332500,-95.0943480	https://www.google.com/maps/search/?api=1&query=29.7332500,-95.0943480	1.1000 ppm
4/7/2019 05:12:32	Division E	29.7333250,-95.0931930	https://www.google.com/maps/search/?api=1&query=29.7333250,-95.0931930	1.5500 ppm

Preliminary Hand- Held Air Monitoring Locations | ITC Deer Park Tank Fire

Reading Date
4/7/2019 6:00:00 AM to 4/7/2019 7:00:00 AM

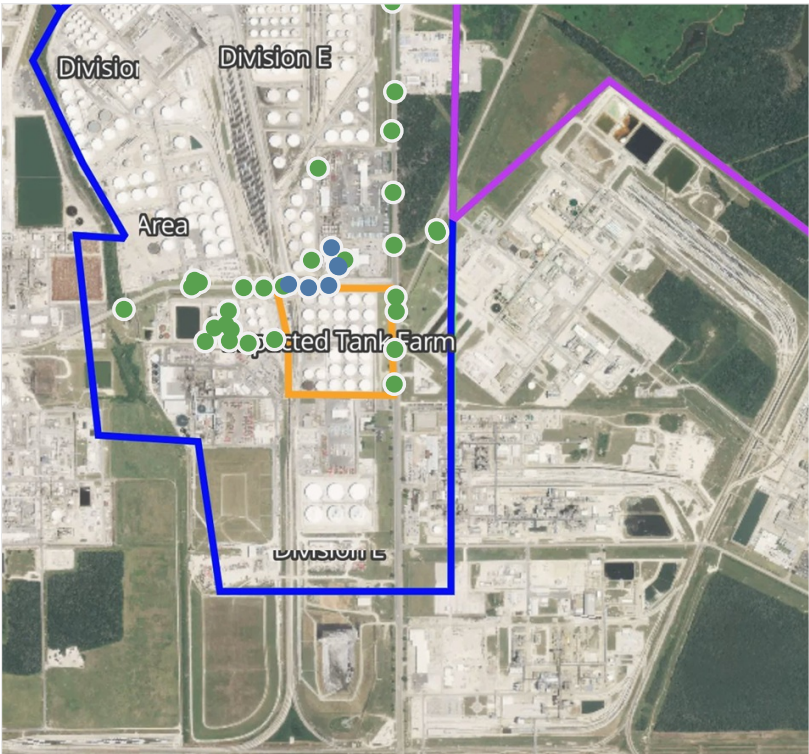

Recent Benzene Detections

Location Category	Reading Date	Concentration
Division E	4/7/2019 06:01:57	0.3600 ppm
	4/7/2019 06:01:31	0.4200 ppm
	4/7/2019 06:04:14	0.0600 ppm
	4/7/2019 06:08:38	0.2100 ppm
	4/7/2019 06:15:14	0.0400 ppm
	4/7/2019 06:56:37	0.3600 ppm
	4/7/2019 06:58:23	0.1300 ppm

This data has been provided expeditiously to ITC and regulatory agencies for informational and/or operational purposes only. Data reported within this summary is preliminary in nature and has not undergone complete QA/QC (quality assurance/quality control) process. Until this complete QA/QC process is completed, the locations of each reading are approximate in nature and subject to further refinement. As some readings may represent non-breathing zone measurements, the data reported herein may not be suitable to assess potential occupational exposure.

Preliminary Hand- Held Air Monitoring Locations | ITC Deer Park Tank Fire

Reading Date
4/7/2019 7:00:00 AM to 4/7/2019 8:00:00 AM



Recent Benzene Detections

Location Category	Reading Date	Concentration
Division E	4/7/2019 07:03:00	0.030 ppm
	4/7/2019 07:04:43	0.380 ppm
	4/7/2019 07:07:40	0.220 ppm
	4/7/2019 07:07:12	0.400 ppm
	4/7/2019 07:11:10	0.220 ppm
	4/7/2019 07:07:37	0.080 ppm
	4/7/2019 07:47:34	0.100 ppm
	4/7/2019 07:57:39	0.175 ppm
	4/7/2019 07:55:12	3.475 ppm
Impacted Tank Farm	4/7/2019 07:30:43	0.300 ppm
	4/7/2019 07:42:34	5.100 ppm
	4/7/2019 07:37:34	2.875 ppm
	4/7/2019 07:44:41	0.325 ppm

This data has been provided expeditiously to ITC and regulatory agencies for informational and/or operational purposes only. Data reported within this summary is preliminary in nature and has not undergone complete QA/QC (quality assurance/quality control) process. Until this complete QA/QC process is completed, the locations of each reading are approximate in nature and subject to further refinement. As some readings may represent non-breathing zone measurements, the data reported herein may not be suitable to assess potential occupational exposure.

Reading Date
4/7/2019 7:00:00 AM to 4/7/2019 8:00:00 AM

Benzene Action Level Concentration (ppm)
■ >=2

PRELIMINARY
Recent Benzene Detections Greater than 1.00 ppm

Reading Date	Location Category	GPS	Google Maps URL	Concentration
4/7/2019 07:55:12	Division E	29.7332770,-95.0943920	https://www.google.com/maps/search/?api=1&query=29.7332770,-95.0943920	3.475 ppm
4/7/2019 07:42:34	Impacted Tank Farm	29.7331650,-95.0933860	https://www.google.com/maps/search/?api=1&query=29.7331650,-95.0933860	5.100 ppm
4/7/2019 07:37:34	Impacted Tank Farm	29.7331710,-95.0934080	https://www.google.com/maps/search/?api=1&query=29.7331710,-95.0934080	2.875 ppm

Preliminary Hand- Held Air Monitoring Locations | ITC Deer Park Tank Fire

Reading Date
4/7/2019 8:00:00 AM to 4/7/2019 9:00:00 AM

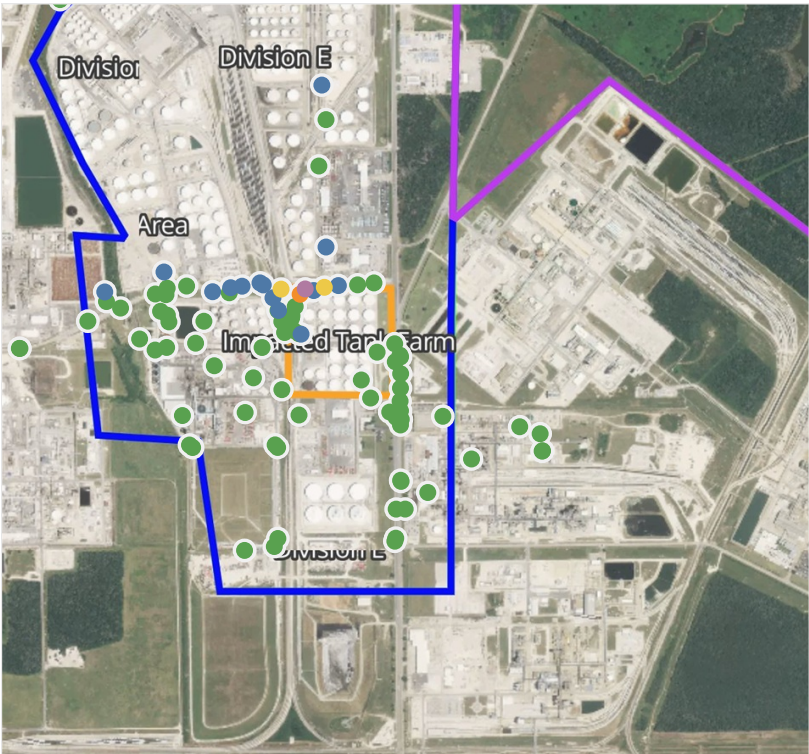

Recent Benzene Detections

Location Category	Reading Date	Concentration
Division C	4/7/2019 08:21:12	0.100 ppm
Division E	4/7/2019 08:23:23	0.070 ppm
	4/7/2019 08:00:52	0.010 ppm
	4/7/2019 08:13:57	0.020 ppm
	4/7/2019 08:07:30	0.080 ppm
	4/7/2019 08:09:12	0.190 ppm
	4/7/2019 08:11:15	0.210 ppm
	4/7/2019 08:05:23	0.100 ppm
	4/7/2019 08:35:45	0.100 ppm
	4/7/2019 08:50:05	0.050 ppm
	4/7/2019 08:52:12	0.875 ppm
	4/7/2019 08:54:35	0.275 ppm
Impacted Tank Farm	4/7/2019 08:04:06	0.250 ppm
	4/7/2019 08:07:59	0.375 ppm
	4/7/2019 08:18:25	4.600 ppm
	4/7/2019 08:22:07	1.275 ppm
	4/7/2019 08:27:14	0.800 ppm
Industrial Area	4/7/2019 08:35:42	0.020 ppm
	4/7/2019 08:47:41	0.030 ppm
Over Water (No Division)	4/7/2019 08:31:12	0.075 ppm
	4/7/2019 08:48:48	0.275 ppm

This data has been provided expeditiously to ITC and regulatory agencies for informational and/or operational purposes only. Data reported within this summary is preliminary in nature and has not undergone complete QA/QC (quality assurance/quality control) process. Until this complete QA/QC process is completed, the locations of each reading are approximate in nature and subject to further refinement. As some readings may represent non-breathing zone measurements, the data reported herein may not be suitable to assess potential occupational exposure.

Reading Date
4/7/2019 8:00:00 AM to 4/7/2019 9:00:00 AM

Benzene Action Level Concentration (ppm)
 >=1  >=2

PRELIMINARY
Recent Benzene Detections Greater than 1.00 ppm

Reading Date	Location Category	GPS	Google Maps URL	Concentration
4/7/2019 08:22:07	Impacted Tank Farm	29.7330270,-95.0927750	https://www.google.com/maps/search/?api=1&query=29.7330270,-95.0927750	1.275 ppm
4/7/2019 08:18:25	Impacted Tank Farm	29.7331680,-95.0926200	https://www.google.com/maps/search/?api=1&query=29.7331680,-95.0926200	4.600 ppm

Preliminary Hand- Held Air Monitoring Locations | ITC Deer Park Tank Fire

Reading Date
4/7/2019 9:00:00 AM to 4/7/2019 10:00:00 AM

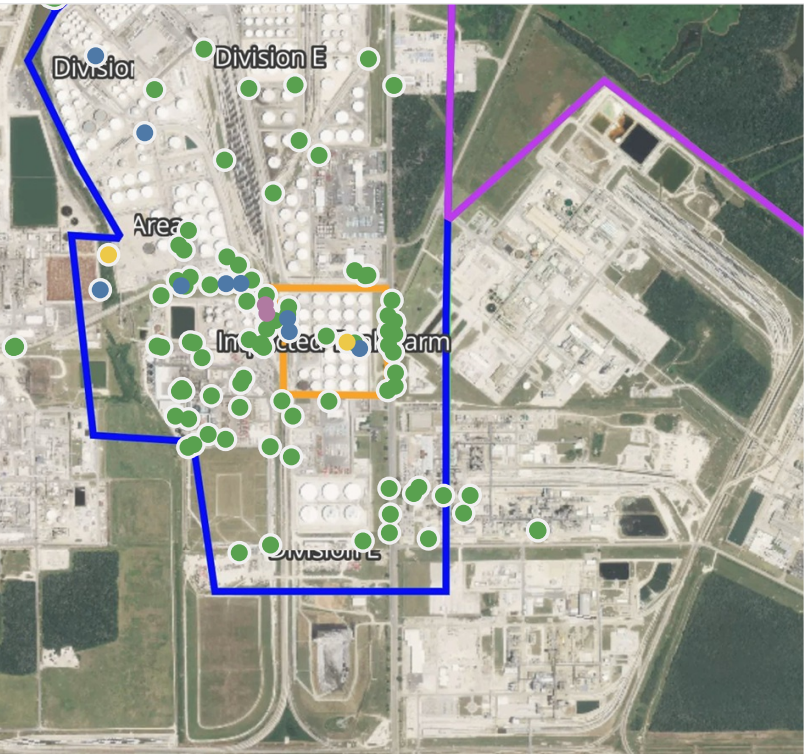

Recent Benzene Detections

Location Category	Reading Date	Concentration
Division B	4/7/2019 09:13:36	0.300 ppm
Division C	4/7/2019 09:55:52	0.300 ppm
	4/7/2019 09:57:35	0.300 ppm
Division E	4/7/2019 09:00:45	0.030 ppm
	4/7/2019 09:10:20	0.040 ppm
	4/7/2019 09:26:52	2.570 ppm
	4/7/2019 09:35:19	3.050 ppm
	4/7/2019 09:51:11	0.070 ppm
	4/7/2019 09:53:41	0.190 ppm
	4/7/2019 09:38:52	0.150 ppm
Impacted Tank Farm	4/7/2019 09:29:05	0.610 ppm
	4/7/2019 09:25:24	0.225 ppm
	4/7/2019 09:00:11	0.600 ppm
	4/7/2019 09:33:29	0.375 ppm
Industrial Area	4/7/2019 09:42:24	0.200 ppm
	4/7/2019 09:48:35	0.080 ppm

This data has been provided expeditiously to ITC and regulatory agencies for informational and/or operational purposes only. Data reported within this summary is preliminary in nature and has not undergone complete QA/QC (quality assurance/quality control) process. Until this complete QA/QC process is completed, the locations of each reading are approximate in nature and subject to further refinement. As some readings may represent non-breathing zone measurements, the data reported herein may not be suitable to assess potential occupational exposure.

Reading Date
4/7/2019 9:00:00 AM to 4/7/2019 10:00:00 AM

Benzene Action Level Concentration (ppm)
 >=2

PRELIMINARY
Recent Benzene Detections Greater than 1.00 ppm

Reading Date	Location Category	GPS	Google Maps URL	Concentration
4/7/2019 09:35:19	Division E	29.7327490,-95.0936840	https://www.google.com/maps/search/?api=1&query=29.7327490,-95.0936840	3.0500 ppm
4/7/2019 09:26:52	Division E	29.7325220,-95.0936360	https://www.google.com/maps/search/?api=1&query=29.7325220,-95.0936360	2.5700 ppm

Preliminary Hand- Held Air Monitoring Locations | ITC Deer Park Tank Fire

Reading Date
4/7/2019 10:00:00 AM to 4/7/2019 11:00:00 AM

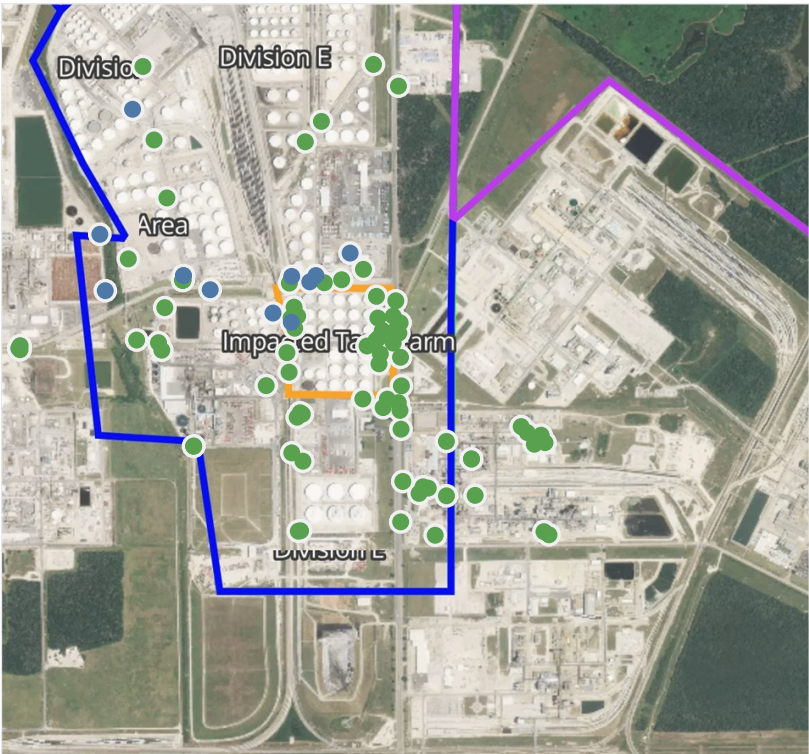
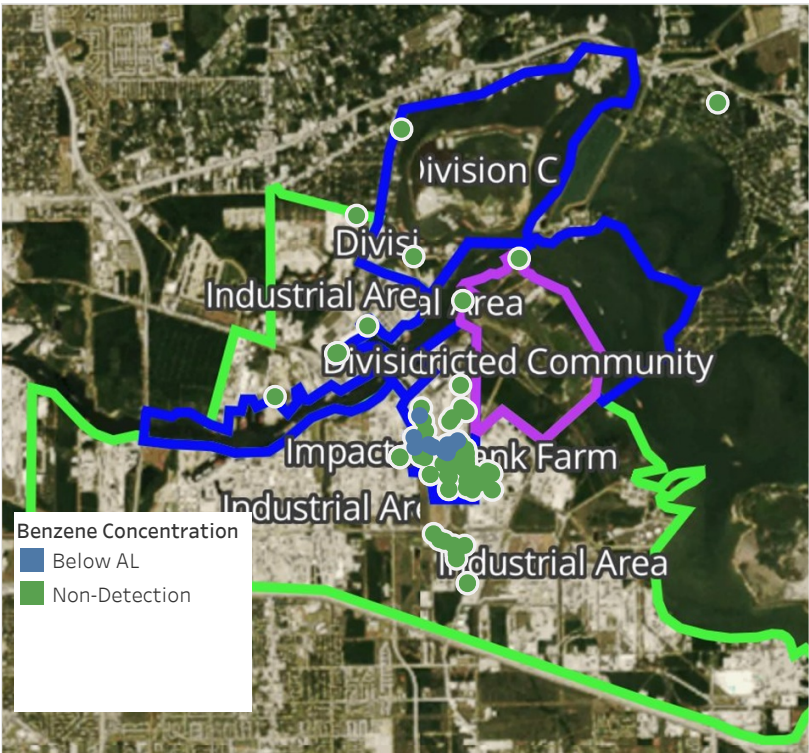

Recent Benzene Detections

Location Category	Reading Date	Concentration
Division E	4/7/2019 10:04:48	0.0500 ppm
	4/7/2019 10:07:28	0.2500 ppm
	4/7/2019 10:05:35	0.0300 ppm
	4/7/2019 10:21:48	0.2400 ppm
	4/7/2019 10:28:29	0.0700 ppm
	4/7/2019 10:17:12	0.0300 ppm
Impacted Tank Farm	4/7/2019 10:39:25	0.1000 ppm
	4/7/2019 10:13:04	0.1500 ppm
Industrial Area	4/7/2019 10:46:58	0.0500 ppm
	4/7/2019 10:52:51	0.0400 ppm
	4/7/2019 10:49:14	0.0700 ppm

This data has been provided expeditiously to ITC and regulatory agencies for informational and/or operational purposes only. Data reported within this summary is preliminary in nature and has not undergone complete QA/QC (quality assurance/quality control) process. Until this complete QA/QC process is completed, the locations of each reading are approximate in nature and subject to further refinement. As some readings may represent non-breathing zone measurements, the data reported herein may not be suitable to assess potential occupational exposure.

Preliminary Hand- Held Air Monitoring Locations | ITC Deer Park Tank Fire

Reading Date
4/7/2019 11:00:00 AM to 4/7/2019 12:00:00 PM

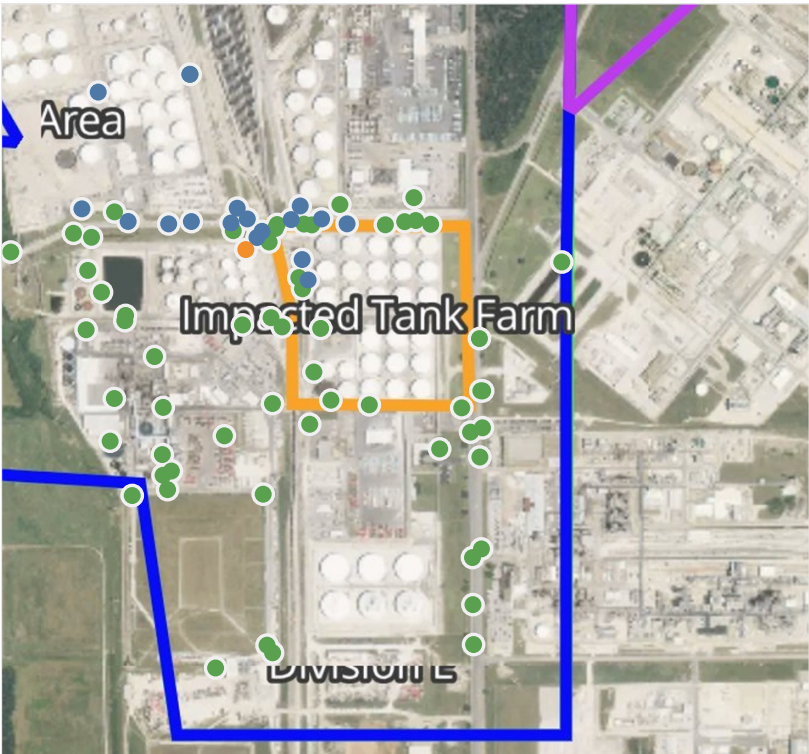
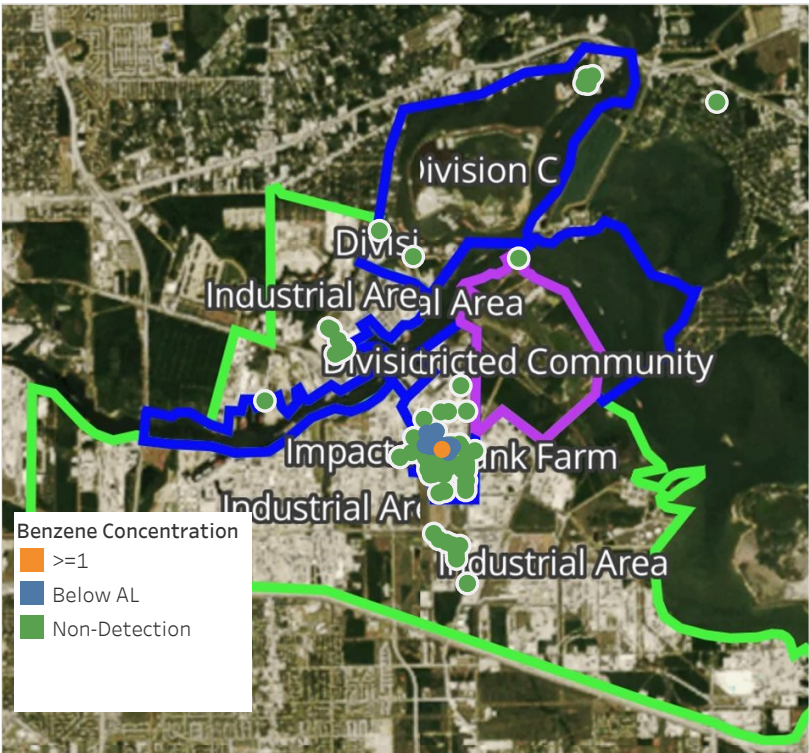

Recent Benzene Detections

Location Category	Reading Date	Concentration
Division E	4/7/2019 11:03:50	0.325 ppm
	4/7/2019 11:06:10	0.275 ppm
	4/7/2019 11:07:30	0.140 ppm
	4/7/2019 11:01:42	0.270 ppm
	4/7/2019 11:09:30	0.130 ppm
	4/7/2019 11:03:43	0.110 ppm
	4/7/2019 11:05:11	0.100 ppm
	4/7/2019 11:18:28	0.250 ppm
	4/7/2019 11:22:03	0.050 ppm
	4/7/2019 11:07:39	0.050 ppm
	4/7/2019 11:28:32	0.300 ppm
	4/7/2019 11:28:36	1.620 ppm
	4/7/2019 11:38:50	0.340 ppm
	4/7/2019 11:30:34	0.040 ppm
	4/7/2019 11:16:30	0.110 ppm
Impacted Tank Farm	4/7/2019 11:15:03	0.170 ppm
	4/7/2019 11:11:52	0.250 ppm
	4/7/2019 11:32:44	0.150 ppm

This data has been provided expeditiously to ITC and regulatory agencies for informational and/or operational purposes only. Data reported within this summary is preliminary in nature and has not undergone complete QA/QC (quality assurance/quality control) process. Until this complete QA/QC process is completed, the locations of each reading are approximate in nature and subject to further refinement. As some readings may represent non-breathing zone measurements, the data reported herein may not be suitable to assess potential occupational exposure.

Reading Date
4/7/2019 11:00:00 AM to 4/7/2019 12:00:00 PM

Benzene Action Level Concentration (ppm)
 >=1

PRELIMINARY
Recent Benzene Detections Greater than 1.00 ppm

Reading Date	Location Category	GPS	Google Maps URL	Concentration
4/7/2019 11:28:36	Division E	29.7328010,-95.0939750	https://www.google.com/maps/search/?api=1&query=29.7328010,-95.0939750	1.620 ppm

Preliminary Hand- Held Air Monitoring Locations | ITC Deer Park Tank Fire

Reading Date
4/7/2019 12:00:00 PM to 4/7/2019 1:00:00 PM

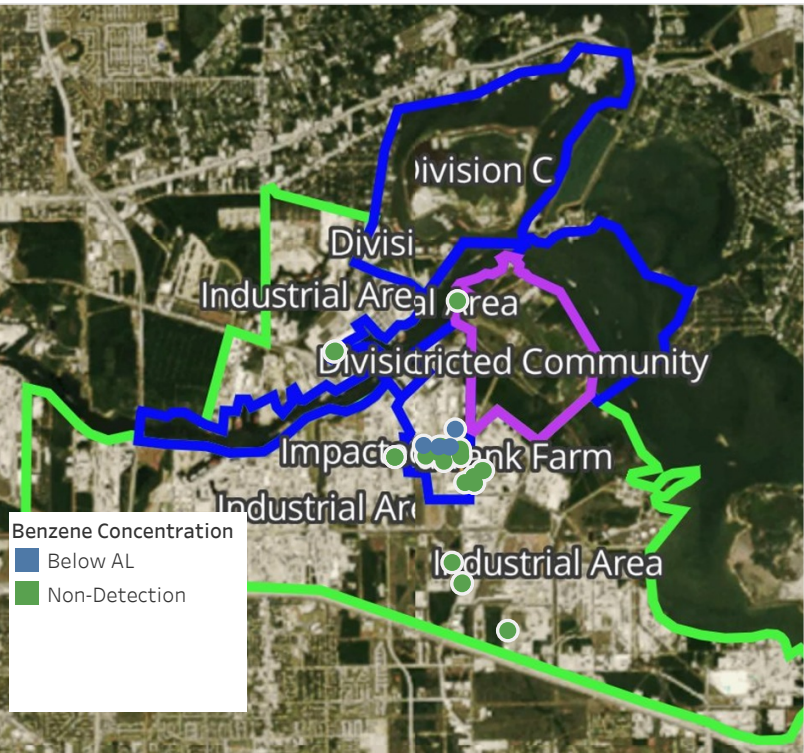

Recent Benzene Detections

Location Category	Reading Date	Concentration
Division E	4/7/2019 12:02:23	0.0750 ppm
	4/7/2019 12:04:47	0.1250 ppm
	4/7/2019 12:06:42	0.3750 ppm
	4/7/2019 12:09:37	0.1250 ppm
	4/7/2019 12:56:25	0.1400 ppm

This data has been provided expeditiously to ITC and regulatory agencies for informational and/or operational purposes only. Data reported within this summary is preliminary in nature and has not undergone complete QA/QC (quality assurance/quality control) process. Until this complete QA/QC process is completed, the locations of each reading are approximate in nature and subject to further refinement. As some readings may represent non-breathing zone measurements, the data reported herein may not be suitable to assess potential occupational exposure.

Preliminary Hand- Held Air Monitoring Locations | ITC Deer Park Tank Fire

Reading Date
4/7/2019 1:00:00 PM to 4/7/2019 2:00:00 PM

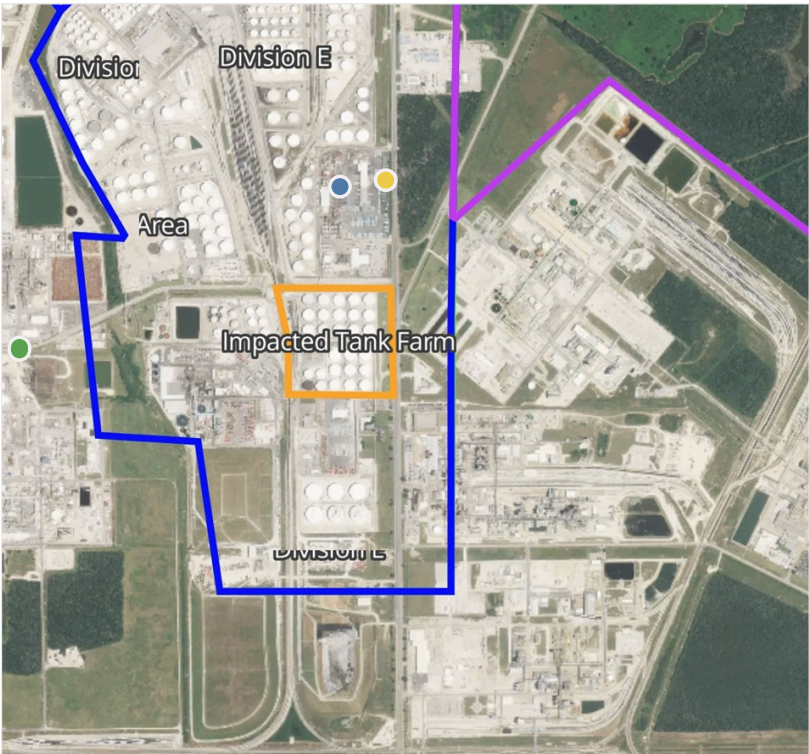
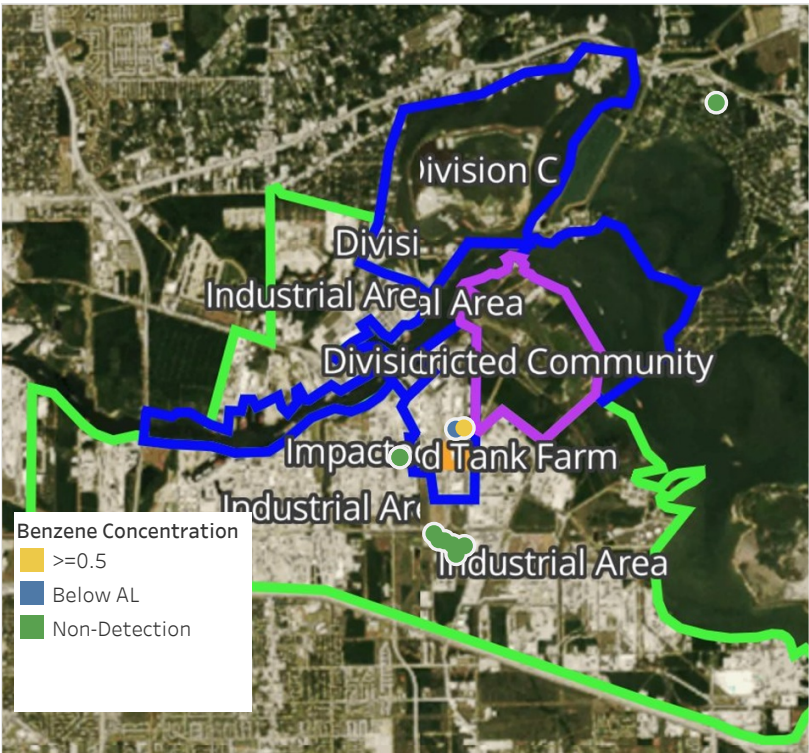

Recent Benzene Detections

Location Category	Reading Date	Concentration
Division E	4/7/2019 13:44:01	0.5100 ppm
	4/7/2019 13:56:33	0.1300 ppm

This data has been provided expeditiously to ITC and regulatory agencies for informational and/or operational purposes only. Data reported within this summary is preliminary in nature and has not undergone complete QA/QC (quality assurance/quality control) process. Until this complete QA/QC process is completed, the locations of each reading are approximate in nature and subject to further refinement. As some readings may represent non-breathing zone measurements, the data reported herein may not be suitable to assess potential occupational exposure.

Preliminary Hand- Held Air Monitoring Locations | ITC Deer Park Tank Fire

Reading Date
4/7/2019 2:00:00 PM to 4/7/2019 3:00:00 PM

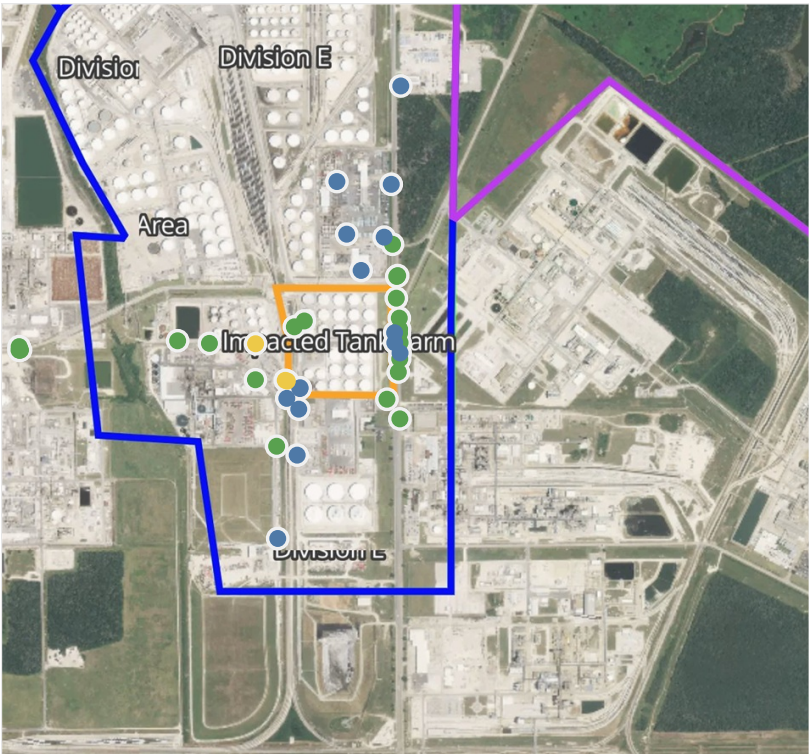
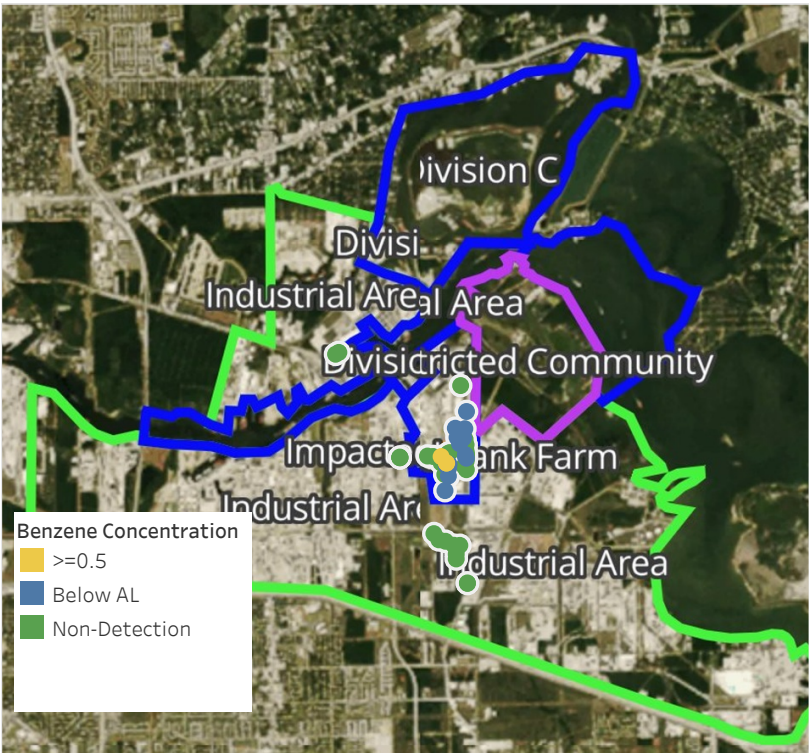

Recent Benzene Detections

Location Category	Reading Date	Concentration
Division E	4/7/2019 14:04:48	0.1200 ppm
	4/7/2019 14:09:08	0.1700 ppm
	4/7/2019 14:15:58	0.0800 ppm
	4/7/2019 14:16:27	0.2800 ppm
	4/7/2019 14:20:04	0.0400 ppm
	4/7/2019 14:28:39	0.8750 ppm
	4/7/2019 14:37:41	0.8000 ppm
	4/7/2019 14:33:57	0.9400 ppm
	4/7/2019 14:46:38	0.1000 ppm
	4/7/2019 14:42:26	0.3000 ppm
	4/7/2019 14:52:05	0.1250 ppm
	4/7/2019 14:53:36	0.1000 ppm
	4/7/2019 14:49:44	0.1250 ppm
	4/7/2019 14:56:03	0.0250 ppm
	4/7/2019 14:54:03	0.1000 ppm
	4/7/2019 14:52:46	0.2000 ppm
	4/7/2019 14:41:24	0.2200 ppm
	4/7/2019 14:56:52	0.1600 ppm

This data has been provided expeditiously to ITC and regulatory agencies for informational and/or operational purposes only. Data reported within this summary is preliminary in nature and has not undergone complete QA/QC (quality assurance/quality control) process. Until this complete QA/QC process is completed, the locations of each reading are approximate in nature and subject to further refinement. As some readings may represent non-breathing zone measurements, the data reported herein may not be suitable to assess potential occupational exposure.

Preliminary Hand- Held Air Monitoring Locations | ITC Deer Park Tank Fire

Reading Date

4/7/2019 3:00:00 PM to 4/7/2019 4:00:00 PM

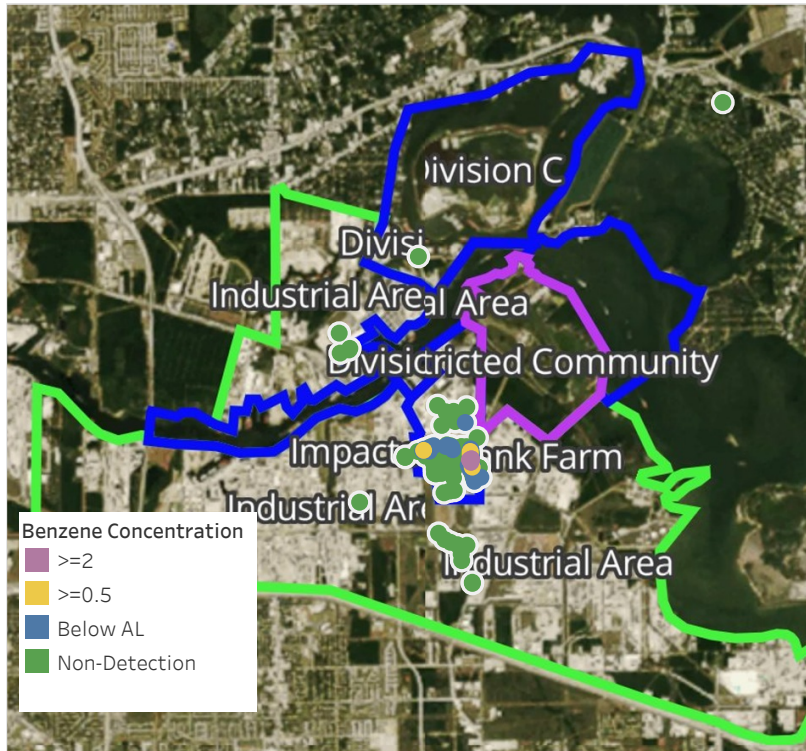

Recent Benzene Detections

Location Category	Reading Date	Concentration
Division E	4/7/2019 15:00:33	0.150 ppm
	4/7/2019 15:04:28	3.740 ppm
	4/7/2019 15:09:13	0.460 ppm
	4/7/2019 15:11:01	0.040 ppm
	4/7/2019 15:11:45	0.300 ppm
	4/7/2019 15:11:34	0.125 ppm
	4/7/2019 15:19:45	2.740 ppm
	4/7/2019 15:22:29	0.200 ppm
	4/7/2019 15:15:12	0.150 ppm
	4/7/2019 15:23:34	0.030 ppm
	4/7/2019 15:26:42	0.100 ppm
	4/7/2019 15:29:14	3.220 ppm
	4/7/2019 15:29:10	0.220 ppm
	4/7/2019 15:03:00	0.170 ppm
	4/7/2019 15:09:24	0.790 ppm
	4/7/2019 15:25:46	0.510 ppm
	4/7/2019 15:16:45	0.760 ppm
	4/7/2019 15:29:47	0.150 ppm
	4/7/2019 15:34:32	0.150 ppm
	4/7/2019 15:41:18	0.150 ppm
Impacted Tank Farm	4/7/2019 15:54:23	0.100 ppm
	4/7/2019 15:22:09	0.050 ppm
Industrial Area	4/7/2019 15:48:13	0.050 ppm
	4/7/2019 15:59:28	0.900 ppm
	4/7/2019 15:57:31	0.100 ppm
	4/7/2019 15:04:35	0.375 ppm
	4/7/2019 15:03:48	2.625 ppm
	4/7/2019 15:17:06	0.020 ppm
	4/7/2019 15:21:00	0.030 ppm
	4/7/2019 15:13:58	0.030 ppm
	4/7/2019 15:44:16	0.300 ppm
	4/7/2019 15:32:28	0.030 ppm
	4/7/2019 15:40:20	0.800 ppm
	4/7/2019 15:35:52	0.160 ppm
	4/7/2019 15:47:43	0.130 ppm

This data has been provided expeditiously to ITC and regulatory agencies for informational and/or operational purposes only. Data reported within this summary is preliminary in nature and has not undergone complete QA/QC (quality assurance/quality control) process. Until this complete QA/QC process is completed, the locations of each reading are approximate in nature and subject to further refinement. As some readings may represent non-breathing zone measurements, the data reported herein may not be suitable to assess potential occupational exposure.

Reading Date
4/7/2019 3:00:00 PM to 4/7/2019 4:00:00 PM

Benzene Action Level Concentration (ppm)
■ >=2

PRELIMINARY
Recent Benzene Detections Greater than 1.00 ppm

Reading Date	Location Category	GPS	Google Maps URL	Concentration
4/7/2019 15:29:14	Division E	29.7308470,-95.0898090	https://www.google.com/maps/search/?api=1&query=29.7308470,-95.0898090	3.220 ppm
4/7/2019 15:19:45	Division E	29.7313500,-95.0897260	https://www.google.com/maps/search/?api=1&query=29.7313500,-95.0897260	2.740 ppm
4/7/2019 15:04:28	Division E	29.7313630,-95.0897160	https://www.google.com/maps/search/?api=1&query=29.7313630,-95.0897160	3.740 ppm
4/7/2019 15:03:48	Impacted Tank Farm	29.7312220,-95.0900660	https://www.google.com/maps/search/?api=1&query=29.7312220,-95.0900660	2.625 ppm

Preliminary Hand- Held Air Monitoring Locations | ITC Deer Park Tank Fire

Reading Date

4/7/2019 4:00:00 PM to 4/7/2019 5:00:00 PM



Recent Benzene Detections

Location Category	Reading Date	Concentration
Division E	4/7/2019 16:04:01	0.800 ppm
	4/7/2019 16:06:03	0.425 ppm
	4/7/2019 16:04:19	2.750 ppm
	4/7/2019 16:10:52	0.150 ppm
	4/7/2019 16:13:22	0.700 ppm
	4/7/2019 16:13:29	0.670 ppm
	4/7/2019 16:17:16	0.175 ppm
	4/7/2019 16:19:15	0.550 ppm
	4/7/2019 16:20:42	0.200 ppm
	4/7/2019 16:19:37	0.460 ppm
	4/7/2019 16:20:14	0.100 ppm
	4/7/2019 16:22:55	1.250 ppm
	4/7/2019 16:26:46	1.275 ppm
	4/7/2019 16:29:20	0.125 ppm
	4/7/2019 16:33:02	1.090 ppm
	4/7/2019 16:12:36	0.190 ppm
	4/7/2019 16:02:13	0.070 ppm
	4/7/2019 16:33:32	0.175 ppm
	4/7/2019 16:37:36	0.350 ppm
	4/7/2019 16:39:55	0.200 ppm
Impacted Tank Farm	4/7/2019 16:43:27	0.190 ppm
	4/7/2019 16:44:11	0.150 ppm
	4/7/2019 16:51:55	0.170 ppm
Industrial Area	4/7/2019 16:50:54	0.175 ppm
	4/7/2019 16:56:26	0.100 ppm
	4/7/2019 16:27:37	5.300 ppm
	4/7/2019 16:37:45	0.220 ppm
	4/7/2019 16:57:26	0.280 ppm
Industrial Area	4/7/2019 16:03:32	0.650 ppm
	4/7/2019 16:44:03	0.080 ppm
	4/7/2019 16:51:36	0.460 ppm

This data has been provided expeditiously to ITC and regulatory agencies for informational and/or operational purposes only. Data reported within this summary is preliminary in nature and has not undergone complete QA/QC (quality assurance/quality control) process. Until this complete QA/QC process is completed, the locations of each reading are approximate in nature and subject to further refinement. As some readings may represent non-breathing zone measurements, the data reported herein may not be suitable to assess potential occupational exposure.

Reading Date
4/7/2019 4:00:00 PM to 4/7/2019 5:00:00 PM

Benzene Action Level Concentration (ppm)
 >=1  >=2

PRELIMINARY
Recent Benzene Detections Greater than 1.00 ppm

Reading Date	Location Category	GPS	Google Maps URL	Concentration
4/7/2019 16:33:02	Division E	29.7328090,-95.0943080	https://www.google.com/maps/search/?api=1&query=29.7328090,-95.0943080	1.090 ppm
4/7/2019 16:27:37	Impacted Tank Farm	29.7313190,-95.0927020	https://www.google.com/maps/search/?api=1&query=29.7313190,-95.0927020	5.300 ppm
4/7/2019 16:26:46	Division E	29.7315520,-95.0968600	https://www.google.com/maps/search/?api=1&query=29.7315520,-95.0968600	1.275 ppm
4/7/2019 16:22:55	Division E	29.7310850,-95.0954720	https://www.google.com/maps/search/?api=1&query=29.7310850,-95.0954720	1.250 ppm
4/7/2019 16:04:19	Division E	29.7304400,-95.0914720	https://www.google.com/maps/search/?api=1&query=29.7304400,-95.0914720	2.750 ppm

Preliminary Hand- Held Air Monitoring Locations | ITC Deer Park Tank Fire

Reading Date
4/7/2019 6:00:00 PM to 4/7/2019 7:00:00 PM

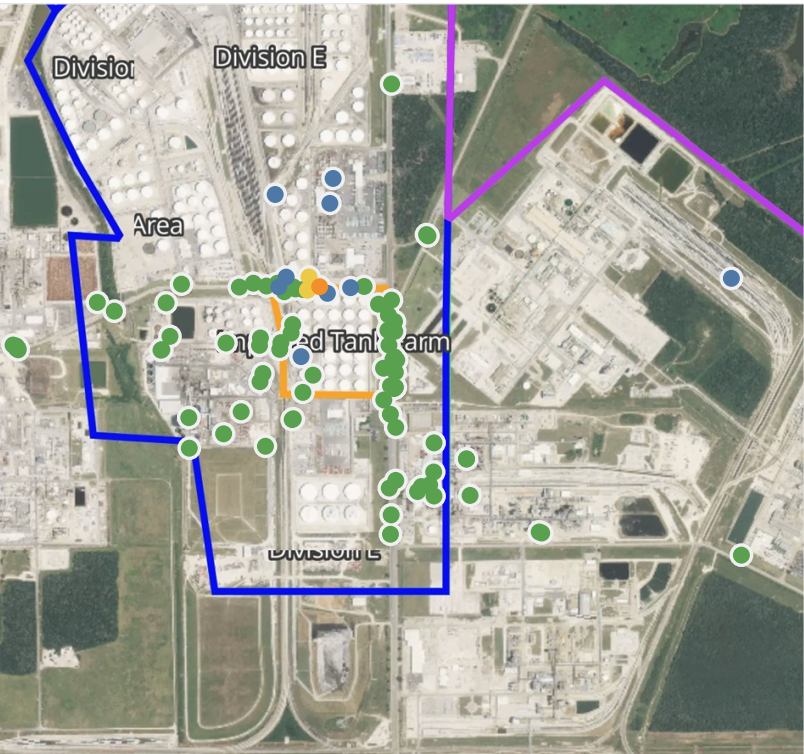

Recent Benzene Detections

Location Category	Reading Date	Concentration
Division E	4/7/2019 18:07:48	0.600 ppm
	4/7/2019 18:09:28	0.200 ppm
	4/7/2019 18:11:14	0.080 ppm
	4/7/2019 18:20:08	0.100 ppm
	4/7/2019 18:27:32	0.375 ppm
	4/7/2019 18:29:58	0.100 ppm
	4/7/2019 18:26:34	0.160 ppm
	4/7/2019 18:32:19	1.725 ppm
	4/7/2019 18:34:23	0.925 ppm
	4/7/2019 18:40:34	0.920 ppm
Impacted Tank Farm	4/7/2019 18:54:02	0.275 ppm
	4/7/2019 18:05:21	0.125 ppm
Industrial Area	4/7/2019 18:13:08	0.100 ppm

This data has been provided expeditiously to ITC and regulatory agencies for informational and/or operational purposes only. Data reported within this summary is preliminary in nature and has not undergone complete QA/QC (quality assurance/quality control) process. Until this complete QA/QC process is completed, the locations of each reading are approximate in nature and subject to further refinement. As some readings may represent non-breathing zone measurements, the data reported herein may not be suitable to assess potential occupational exposure.

Reading Date
4/7/2019 6:00:00 PM to 4/7/2019 7:00:00 PM

Benzene Action Level Concentration (ppm)
 >=1

PRELIMINARY
Recent Benzene Detections Greater than 1.00 ppm

Reading Date	Location Category	GPS	Google Maps URL	Concentration
4/7/2019 18:32:19	Division E	29.7332270,-95.0920260	https://www.google.com/maps/search/?api=1&query=29.7332270,-95.0920260	1.725 ppm

Preliminary Hand- Held Air Monitoring Locations | ITC Deer Park Tank Fire

Reading Date
4/7/2019 5:00:00 PM to 4/7/2019 6:00:00 PM

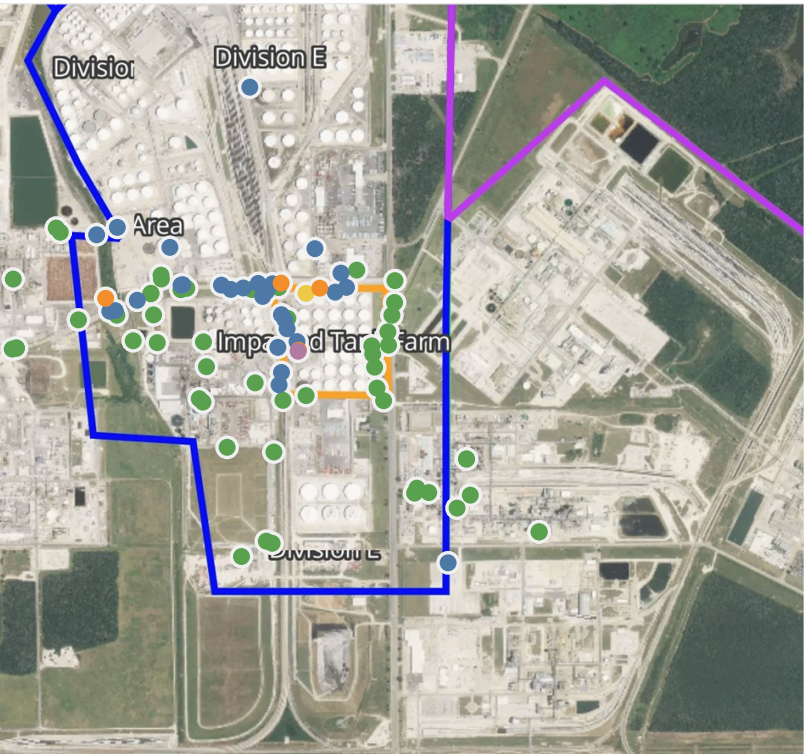

Recent Benzene Detections

Location Category	Reading Date	Concentration
Division E	4/7/2019 17:00:58	0.175 ppm
	4/7/2019 17:05:13	0.150 ppm
	4/7/2019 17:08:22	0.050 ppm
	4/7/2019 17:11:08	0.450 ppm
	4/7/2019 17:00:26	0.020 ppm
	4/7/2019 17:23:47	0.075 ppm
	4/7/2019 17:27:55	0.125 ppm
	4/7/2019 17:26:52	0.225 ppm
	4/7/2019 17:28:16	0.375 ppm
	4/7/2019 17:29:57	1.000 ppm
	4/7/2019 17:33:17	0.625 ppm
	4/7/2019 17:34:23	0.450 ppm
	4/7/2019 17:00:50	0.090 ppm
	4/7/2019 17:37:02	0.125 ppm
	4/7/2019 17:37:02	0.100 ppm
	4/7/2019 17:42:57	0.125 ppm
	4/7/2019 17:34:33	0.030 ppm
	4/7/2019 17:39:38	0.020 ppm
	4/7/2019 17:16:40	0.110 ppm
	4/7/2019 17:48:28	0.050 ppm
Impacted Tank Farm	4/7/2019 17:27:37	0.130 ppm
	4/7/2019 17:22:32	0.030 ppm
	4/7/2019 17:50:58	0.120 ppm
	4/7/2019 17:54:55	0.380 ppm
	4/7/2019 17:54:50	1.125 ppm
	4/7/2019 17:58:53	0.060 ppm
	4/7/2019 17:04:10	0.470 ppm
Industrial Area	4/7/2019 17:24:52	0.240 ppm
	4/7/2019 17:29:20	1.325 ppm
	4/7/2019 17:16:39	2.225 ppm
	4/7/2019 17:45:03	0.190 ppm
	4/7/2019 17:54:29	0.048 ppm
Industrial Area	4/7/2019 17:32:10	1.375 ppm
	4/7/2019 17:55:52	0.240 ppm

This data has been provided expeditiously to ITC and regulatory agencies for informational and/or operational purposes only. Data reported within this summary is preliminary in nature and has not undergone complete QA/QC (quality assurance/quality control) process. Until this complete QA/QC process is completed, the locations of each reading are approximate in nature and subject to further refinement. As some readings may represent non-breathing zone measurements, the data reported herein may not be suitable to assess potential occupational exposure.

Reading Date
4/7/2019 5:00:00 PM to 4/7/2019 6:00:00 PM

Benzene Action Level Concentration (ppm)
 >=1  >=2

PRELIMINARY
Recent Benzene Detections Greater than 1.00 ppm

Reading Date	Location Category	GPS	Google Maps URL	Concentration
4/7/2019 17:54:50	Division E	29.7333210,-95.0932020	https://www.google.com/maps/search/?api=1&query=29.7333210,-95.0932020	1.125 ppm
4/7/2019 17:32:10	Industrial Area	29.7329190,-95.0985490	https://www.google.com/maps/search/?api=1&query=29.7329190,-95.0985490	1.375 ppm
4/7/2019 17:29:57	Division E	29.7331880,-95.0920250	https://www.google.com/maps/search/?api=1&query=29.7331880,-95.0920250	1.000 ppm
4/7/2019 17:29:20	Impacted Tank Farm	29.7315460,-95.0926700	https://www.google.com/maps/search/?api=1&query=29.7315460,-95.0926700	1.325 ppm
4/7/2019 17:16:39	Impacted Tank Farm	29.7315190,-95.0926840	https://www.google.com/maps/search/?api=1&query=29.7315190,-95.0926840	2.225 ppm

Preliminary Hand- Held Air Monitoring Locations | ITC Deer Park Tank Fire

Reading Date
4/7/2019 7:00:00 PM to 4/7/2019 8:00:00 PM

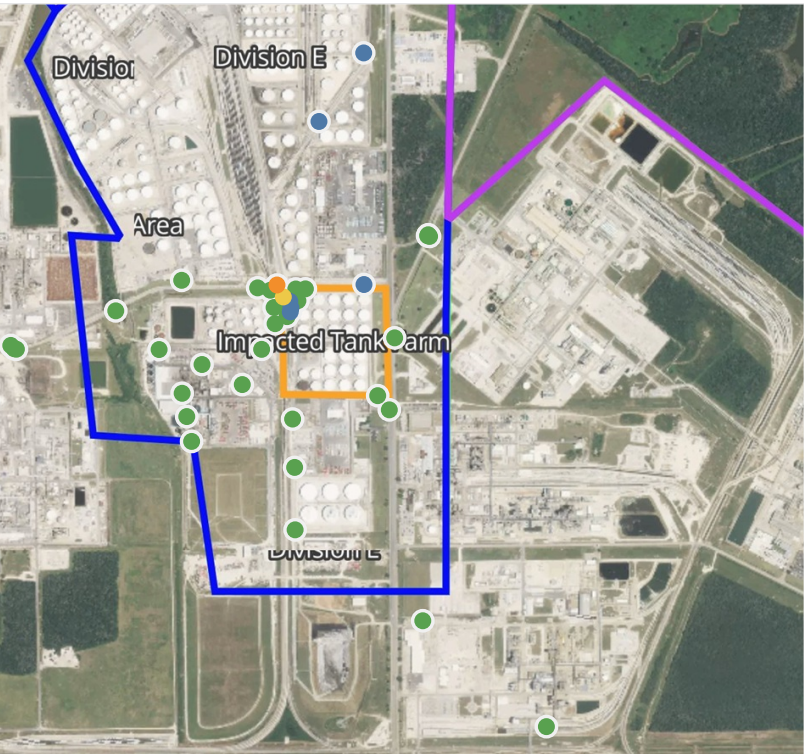

Recent Benzene Detections

Location Category	Reading Date	Concentration
Division E	4/7/2019 19:11:39	0.725 ppm
	4/7/2019 19:05:08	0.310 ppm
	4/7/2019 19:14:12	0.180 ppm
	4/7/2019 19:20:00	1.150 ppm
	4/7/2019 19:58:24	0.300 ppm
Impacted Tank Farm	4/7/2019 19:43:50	0.100 ppm
	4/7/2019 19:50:05	0.150 ppm
	4/7/2019 19:56:40	0.200 ppm

This data has been provided expeditiously to ITC and regulatory agencies for informational and/or operational purposes only. Data reported within this summary is preliminary in nature and has not undergone complete QA/QC (quality assurance/quality control) process. Until this complete QA/QC process is completed, the locations of each reading are approximate in nature and subject to further refinement. As some readings may represent non-breathing zone measurements, the data reported herein may not be suitable to assess potential occupational exposure.

Reading Date
4/7/2019 7:00:00 PM to 4/7/2019 8:00:00 PM

Benzene Action Level Concentration (ppm)
 >=1

PRELIMINARY
Recent Benzene Detections Greater than 1.00 ppm

Reading Date	Location Category	GPS	Google Maps URL	Concentration
4/7/2019 19:20:00	Division E	29.7332720,-95.0933280	https://www.google.com/maps/search/?api=1&query=29.7332720,-95.0933280	1.150 ppm

Preliminary Hand- Held Air Monitoring Locations | ITC Deer Park Tank Fire

Reading Date
4/7/2019 8:00:00 PM to 4/7/2019 9:00:00 PM

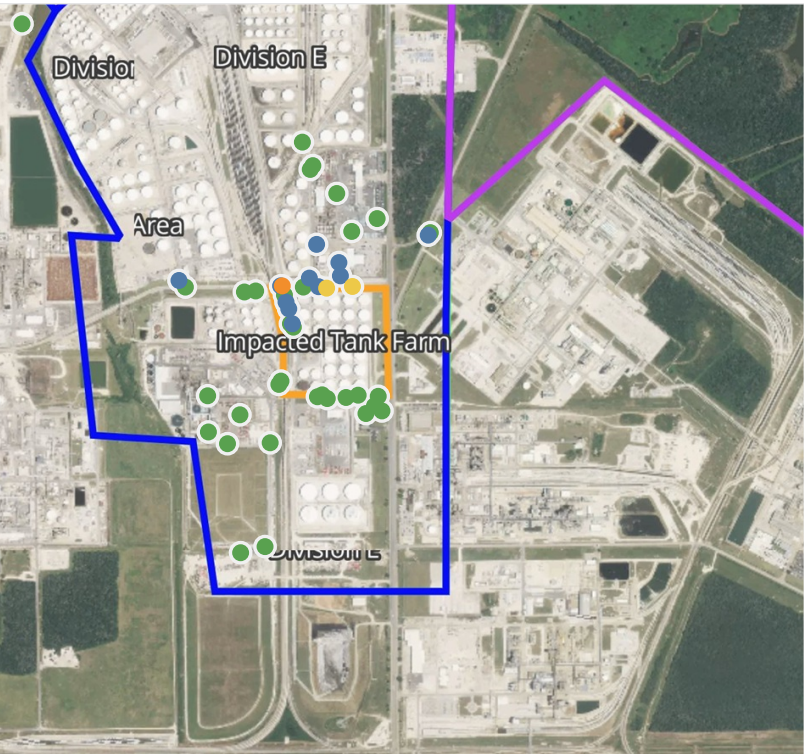
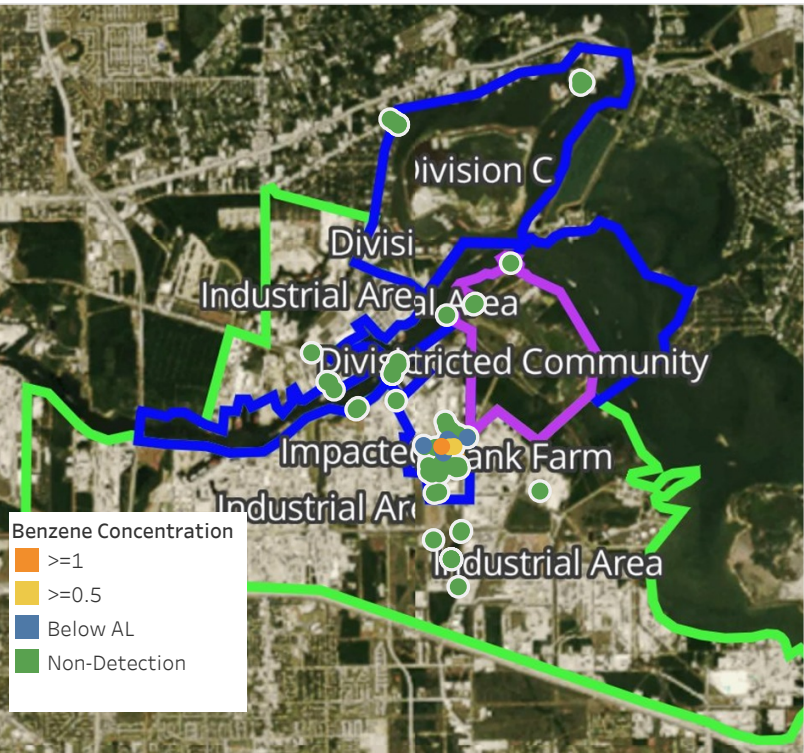

Recent Benzene Detections

Location Category	Reading Date	Concentration
Division E	4/7/2019 20:05:59	0.900 ppm
	4/7/2019 20:00:56	0.670 ppm
	4/7/2019 20:10:15	0.340 ppm
	4/7/2019 20:23:55	0.210 ppm
	4/7/2019 20:27:55	1.725 ppm
	4/7/2019 20:15:03	0.070 ppm
	4/7/2019 20:39:35	0.200 ppm
	4/7/2019 20:28:03	0.150 ppm
	4/7/2019 20:41:44	0.050 ppm
	4/7/2019 20:20:20	0.250 ppm
Impacted Tank Farm	4/7/2019 20:48:35	0.030 ppm
	4/7/2019 20:02:44	0.175 ppm
	4/7/2019 20:11:01	0.175 ppm
	4/7/2019 20:06:25	0.175 ppm

This data has been provided expeditiously to ITC and regulatory agencies for informational and/or operational purposes only. Data reported within this summary is preliminary in nature and has not undergone complete QA/QC (quality assurance/quality control) process. Until this complete QA/QC process is completed, the locations of each reading are approximate in nature and subject to further refinement. As some readings may represent non-breathing zone measurements, the data reported herein may not be suitable to assess potential occupational exposure.

Reading Date
4/7/2019 8:00:00 PM to 4/7/2019 9:00:00 PM

Benzene Action Level Concentration (ppm)
 >=1

PRELIMINARY
Recent Benzene Detections Greater than 1.00 ppm

Reading Date	Location Category	GPS	Google Maps URL	Concentration
4/7/2019 20:27:55	Division E	29.7332480,-95.0931670	https://www.google.com/maps/search/?api=1&query=29.7332480,-95.0931670	1.725 ppm

Preliminary Hand- Held Air Monitoring Locations | ITC Deer Park Tank Fire

Reading Date
4/7/2019 9:00:00 PM to 4/7/2019 10:00:00 PM

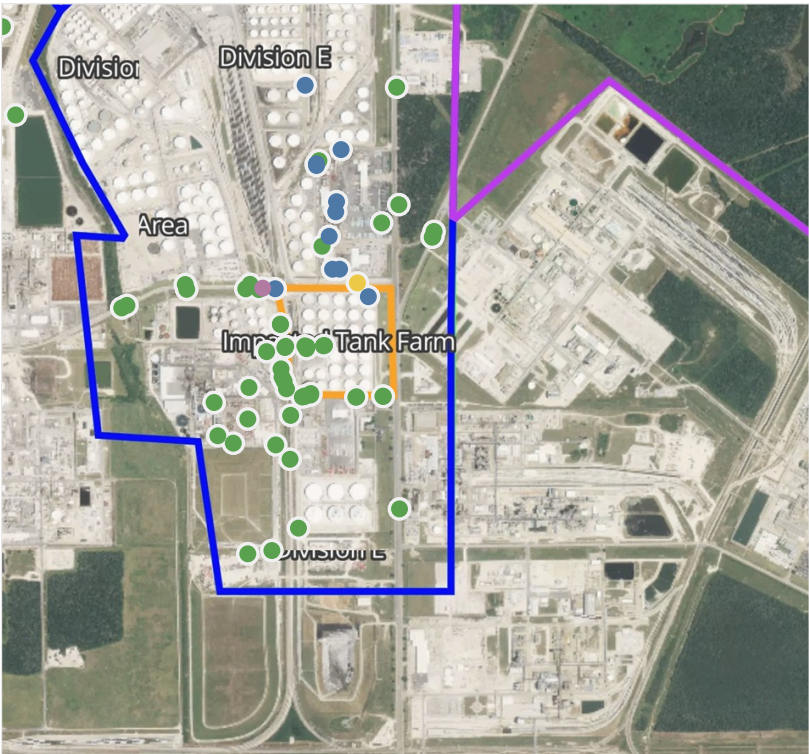
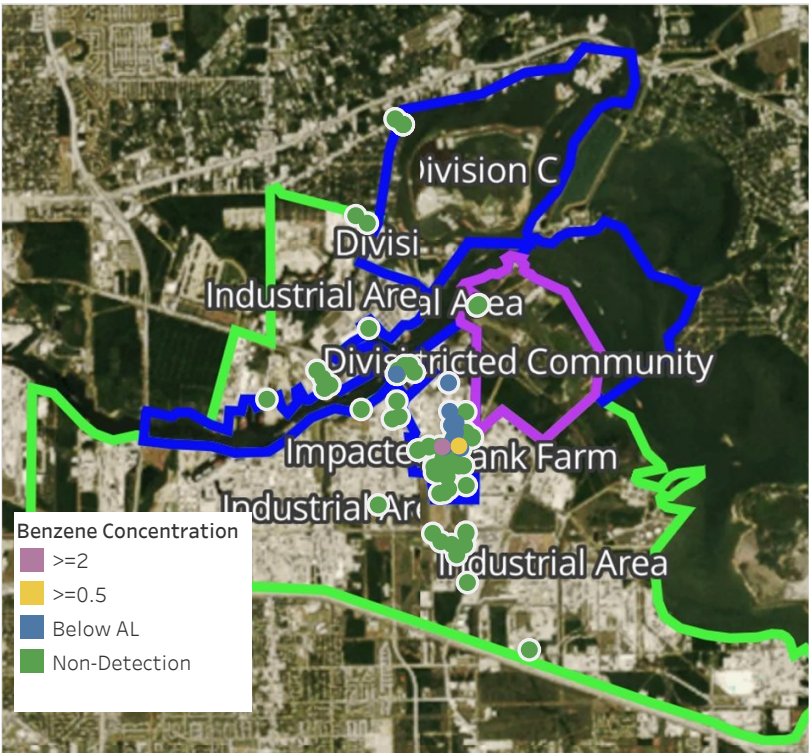

Recent Benzene Detections

Location Category	Reading Date	Concentration
Division E	4/7/2019 21:11:16	0.050 ppm
	4/7/2019 21:17:06	0.070 ppm
	4/7/2019 21:25:03	0.030 ppm
	4/7/2019 21:23:35	0.040 ppm
	4/7/2019 21:28:40	0.120 ppm
	4/7/2019 21:27:04	0.060 ppm
	4/7/2019 21:51:00	0.350 ppm
	4/7/2019 21:53:44	0.110 ppm
	4/7/2019 21:56:27	0.030 ppm
	4/7/2019 21:58:43	0.180 ppm
	4/7/2019 21:30:51	8.925 ppm
	4/7/2019 21:48:36	0.340 ppm
	4/7/2019 21:58:57	0.540 ppm
	4/7/2019 21:36:48	0.125 ppm
Over Water (No Division)	4/7/2019 21:03:39	0.340 ppm

This data has been provided expeditiously to ITC and regulatory agencies for informational and/or operational purposes only. Data reported within this summary is preliminary in nature and has not undergone complete QA/QC (quality assurance/quality control) process. Until this complete QA/QC process is completed, the locations of each reading are approximate in nature and subject to further refinement. As some readings may represent non-breathing zone measurements, the data reported herein may not be suitable to assess potential occupational exposure.

Reading Date
4/7/2019 9:00:00 PM to 4/7/2019 10:00:00 PM

Benzene Action Level Concentration (ppm)
 >=2

PRELIMINARY
Recent Benzene Detections Greater than 1.00 ppm

Reading Date	Location Category	GPS	Google Maps URL	Concentration
4/7/2019 21:30:51	Division E	29.7331890,-95.0939150	https://www.google.com/maps/search/?api=1&query=29.7331890,-95.0939150	8.925 ppm

Preliminary Hand- Held Air Monitoring Locations | ITC Deer Park Tank Fire

Reading Date
4/7/2019 10:00:00 PM to 4/7/2019 11:00:00 PM

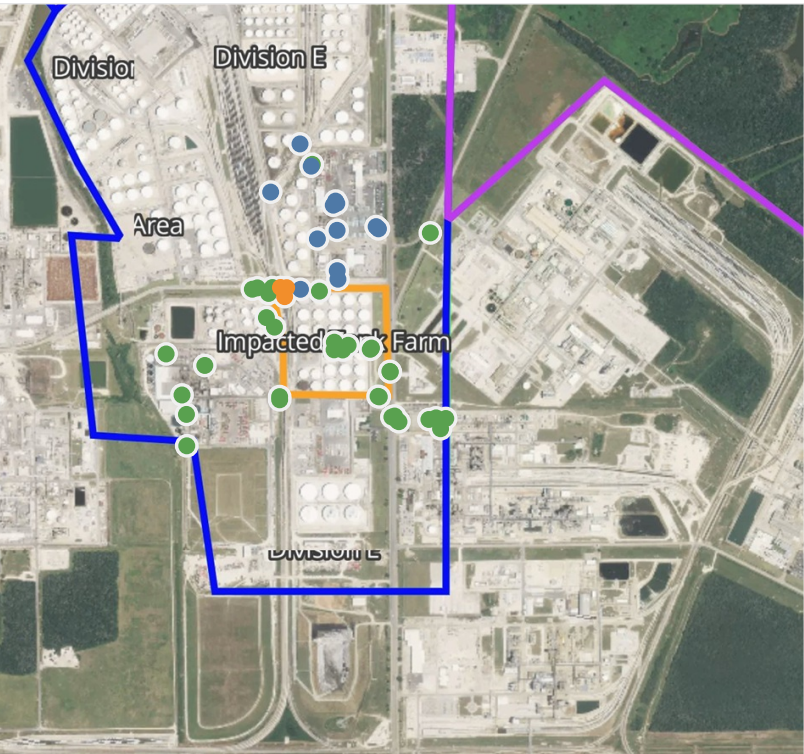
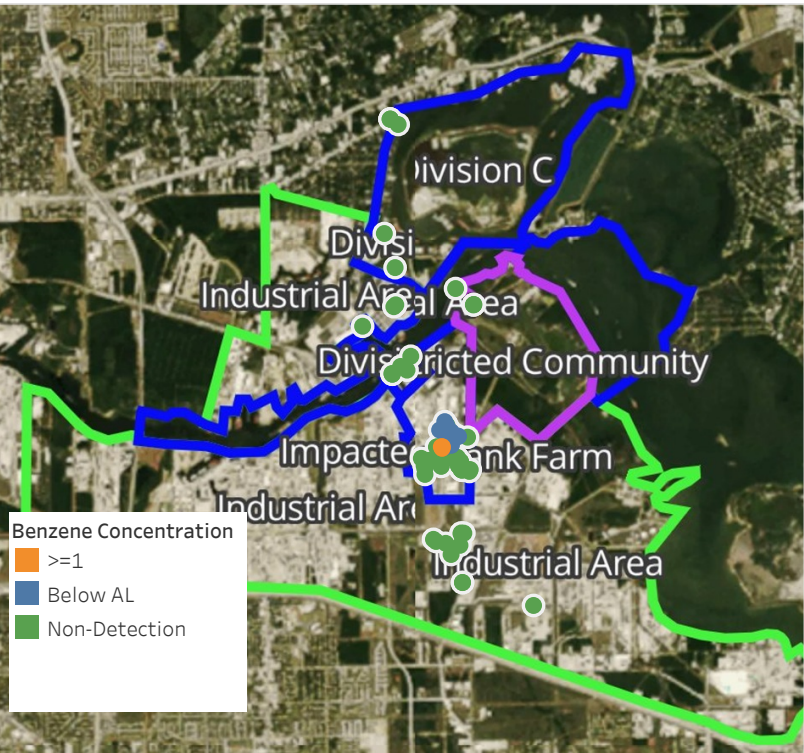

Recent Benzene Detections

Location Category	Reading Date	Concentration
Division E	4/7/2019 22:00:27	0.230 ppm
	4/7/2019 22:03:20	0.250 ppm
	4/7/2019 22:05:34	0.250 ppm
	4/7/2019 22:03:32	0.280 ppm
	4/7/2019 22:09:27	0.150 ppm
	4/7/2019 22:15:00	1.090 ppm
	4/7/2019 22:18:32	1.640 ppm
	4/7/2019 22:28:15	0.130 ppm
	4/7/2019 22:30:02	0.040 ppm
	4/7/2019 22:33:52	0.090 ppm
	4/7/2019 22:35:43	0.080 ppm
	4/7/2019 22:37:24	0.090 ppm
	4/7/2019 22:39:09	0.080 ppm
	4/7/2019 22:45:38	0.030 ppm
	4/7/2019 22:55:07	0.110 ppm
	4/7/2019 22:57:29	1.010 ppm

This data has been provided expeditiously to ITC and regulatory agencies for informational and/or operational purposes only. Data reported within this summary is preliminary in nature and has not undergone complete QA/QC (quality assurance/quality control) process. Until this complete QA/QC process is completed, the locations of each reading are approximate in nature and subject to further refinement. As some readings may represent non-breathing zone measurements, the data reported herein may not be suitable to assess potential occupational exposure.

Reading Date
4/7/2019 10:00:00 PM to 4/7/2019 11:00:00 PM

Benzene Action Level Concentration (ppm)
 >=1

PRELIMINARY
Recent Benzene Detections Greater than 1.00 ppm

Reading Date	Location Category	GPS	Google Maps URL	Concentration
4/7/2019 22:57:29	Division E	29.7332010,-95.0930330	https://www.google.com/maps/search/?api=1&query=29.7332010,-95.0930330	1.0100 ppm
4/7/2019 22:18:32	Division E	29.7329640,-95.0930950	https://www.google.com/maps/search/?api=1&query=29.7329640,-95.0930950	1.6400 ppm
4/7/2019 22:15:00	Division E	29.7332070,-95.0932230	https://www.google.com/maps/search/?api=1&query=29.7332070,-95.0932230	1.0900 ppm