

Preliminary Hand- Held Air Monitoring Locations | ITC Deer Park Tank Fire

Reading Date
4/7/2019 11:00:00 PM to 4/8/2019 12:00:00 AM

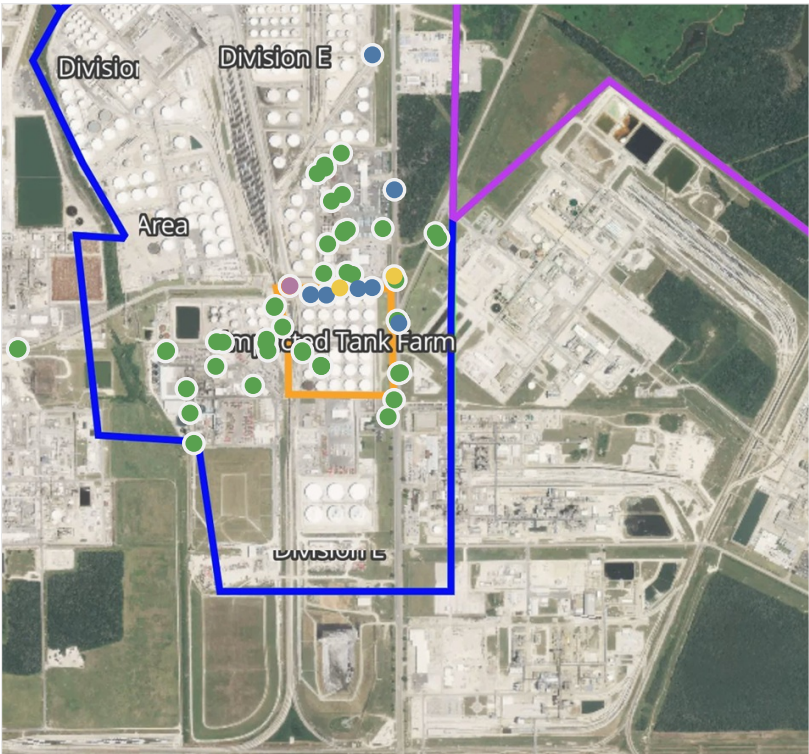

Recent Benzene Detections

Location Category	Reading Date	Concentration
Division C	4/7/2019 23:09:57	0.025 ppm
Division E	4/7/2019 23:01:50	0.110 ppm
	4/7/2019 23:06:44	0.300 ppm
	4/7/2019 23:08:32	1.475 ppm
	4/7/2019 23:33:26	6.330 ppm
	4/7/2019 23:23:11	0.520 ppm
	4/7/2019 23:19:29	0.390 ppm
	4/7/2019 23:32:46	0.750 ppm
	4/7/2019 23:16:08	0.420 ppm
	4/7/2019 23:25:58	0.170 ppm
	4/7/2019 23:29:30	0.190 ppm
	4/7/2019 23:48:47	0.270 ppm

This data has been provided expeditiously to ITC and regulatory agencies for informational and/or operational purposes only. Data reported within this summary is preliminary in nature and has not undergone complete QA/QC (quality assurance/quality control) process. Until this complete QA/QC process is completed, the locations of each reading are approximate in nature and subject to further refinement. As some readings may represent non-breathing zone measurements, the data reported herein may not be suitable to assess potential occupational exposure.

Reading Date
4/7/2019 11:00:00 PM to 4/8/2019 12:00:00 AM

Benzene Action Level Concentration (ppm)
 >=1  >=2

PRELIMINARY
Recent Benzene Detections Greater than 1.00 ppm

Reading Date	Location Category	GPS	Google Maps URL	Concentration
4/7/2019 23:33:26	Division E	29.7332500,-95.0930850	https://www.google.com/maps/search/?api=1&query=29.7332500,-95.0930850	6.330 ppm
4/7/2019 23:08:32	Division E	29.7332440,-95.0931000	https://www.google.com/maps/search/?api=1&query=29.7332440,-95.0931000	1.475 ppm

Preliminary Hand- Held Air Monitoring Locations | ITC Deer Park Tank Fire

Reading Date
4/8/2019 12:00:00 AM to 4/8/2019 1:00:00 AM



Recent Benzene Detections

Location Category	Reading Date	Concentration
Division E	4/8/2019 00:07:26	0.840 ppm
	4/8/2019 00:08:01	0.250 ppm
	4/8/2019 00:40:00	0.100 ppm
	4/8/2019 00:51:03	2.460 ppm
	4/8/2019 00:49:11	1.400 ppm
Impacted Tank Farm	4/8/2019 00:34:03	0.370 ppm
	4/8/2019 00:32:01	0.650 ppm
	4/8/2019 00:43:45	0.880 ppm
	4/8/2019 00:38:09	1.220 ppm
	4/8/2019 00:40:05	0.690 ppm
Industrial Area	4/8/2019 00:20:12	ppm

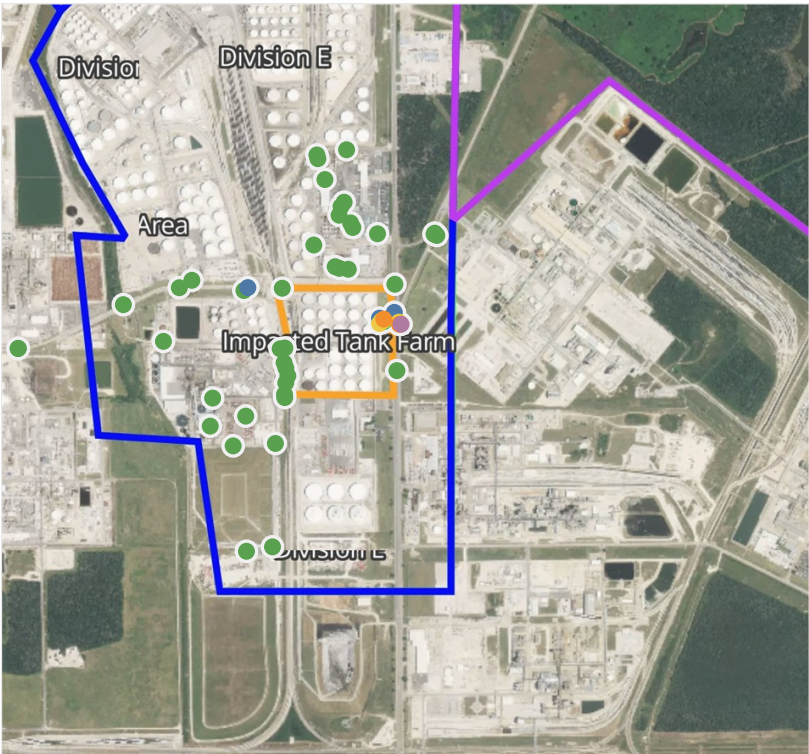

This data has been provided expeditiously to ITC and regulatory agencies for informational and/or operational purposes only. Data reported within this summary is preliminary in nature and has not undergone complete QA/QC (quality assurance/quality control) process. Until this complete QA/QC process is completed, the locations of each reading are approximate in nature and subject to further refinement. As some readings may represent non-breathing zone measurements, the data reported herein may not be suitable to assess potential occupational exposure.

Reading Date
4/8/2019 12:00:00 AM to 4/8/2019 1:00:00 AM

Benzene Action Level Concentration (ppm)
 >=1  >=2

PRELIMINARY
Recent Benzene Detections Greater than 1.00 ppm

Reading Date	Location Category	GPS	Google Maps URL	Concentration
4/8/2019 00:51:03	Division E	29.7322330,-95.0896980	https://www.google.com/maps/search/?api=1&query=29.7322330,-95.0896980	2.460 ppm
4/8/2019 00:49:11	Division E	29.7322310,-95.0897490	https://www.google.com/maps/search/?api=1&query=29.7322310,-95.0897490	1.400 ppm
4/8/2019 00:38:09	Impacted Tank Farm	29.7323680,-95.0902260	https://www.google.com/maps/search/?api=1&query=29.7323680,-95.0902260	1.220 ppm

Preliminary Hand- Held Air Monitoring Locations | ITC Deer Park Tank Fire

Reading Date
4/8/2019 1:00:00 AM to 4/8/2019 2:00:00 AM

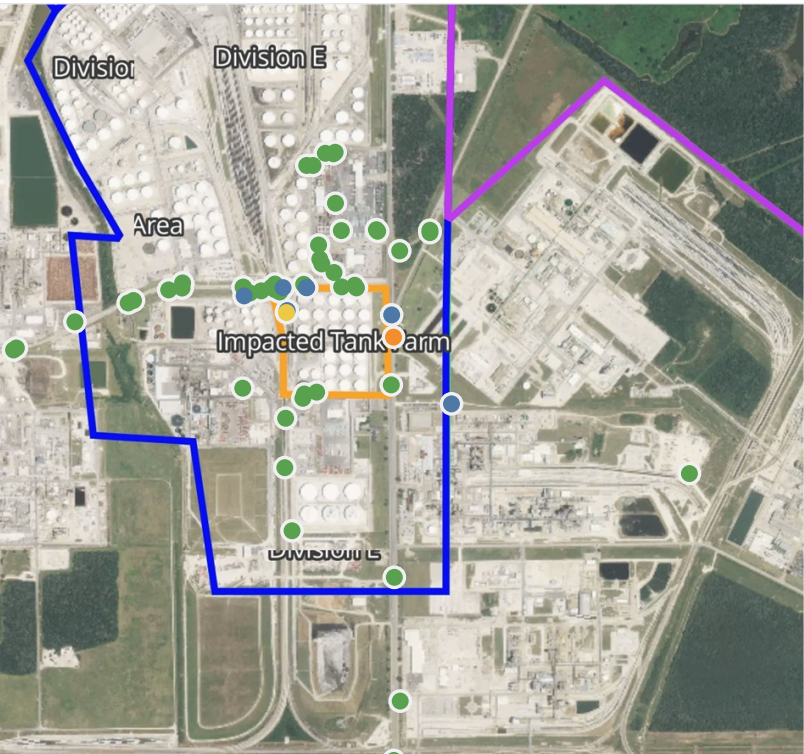

Recent Benzene Detections

Location Category	Reading Date	Concentration
Division E	4/8/2019 01:12:43	0.100 ppm
	4/8/2019 01:10:04	0.370 ppm
	4/8/2019 01:14:17	0.300 ppm
	4/8/2019 01:19:12	0.100 ppm
	4/8/2019 01:40:55	0.190 ppm
Impacted Tank Farm	4/8/2019 01:31:07	0.370 ppm
	4/8/2019 01:33:50	1.330 ppm
	4/8/2019 01:29:03	0.740 ppm
Impacted Tank Farm	4/8/2019 01:33:26	0.300 ppm

This data has been provided expeditiously to ITC and regulatory agencies for informational and/or operational purposes only. Data reported within this summary is preliminary in nature and has not undergone complete QA/QC (quality assurance/quality control) process. Until this complete QA/QC process is completed, the locations of each reading are approximate in nature and subject to further refinement. As some readings may represent non-breathing zone measurements, the data reported herein may not be suitable to assess potential occupational exposure.

Reading Date
4/8/2019 1:00:00 AM to 4/8/2019 2:00:00 AM

Benzene Action Level Concentration (ppm)
 >=1

PRELIMINARY
Recent Benzene Detections Greater than 1.00 ppm

Reading Date	Location Category	GPS	Google Maps URL	Concentration
4/8/2019 01:33:50	Division E	29.7318920,-95.0897760	https://www.google.com/maps/search/?api=1&query=29.7318920,-95.0897760	1.330 ppm

Preliminary Hand- Held Air Monitoring Locations | ITC Deer Park Tank Fire

Reading Date
4/8/2019 2:00:00 AM to 4/8/2019 3:00:00 AM

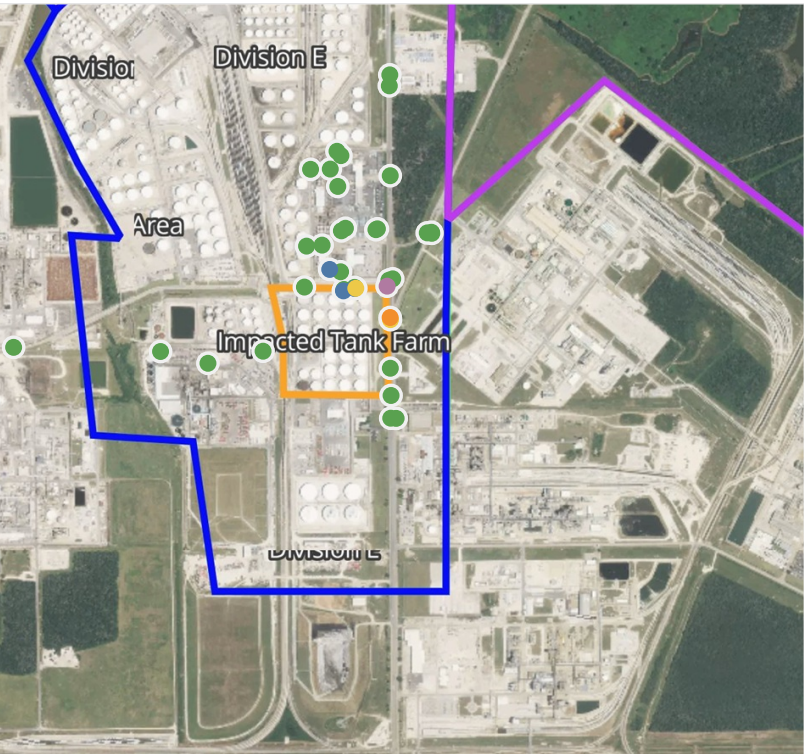

Recent Benzene Detections

Location Category	Reading Date	Concentration
Division E	4/8/2019 02:05:31	3.600 ppm
	4/8/2019 02:25:14	1.810 ppm
	4/8/2019 02:23:25	0.700 ppm
	4/8/2019 02:37:13	0.210 ppm
	4/8/2019 02:49:24	0.170 ppm
	4/8/2019 02:49:03	0.590 ppm
	4/8/2019 02:53:41	0.060 ppm

This data has been provided expeditiously to ITC and regulatory agencies for informational and/or operational purposes only. Data reported within this summary is preliminary in nature and has not undergone complete QA/QC (quality assurance/quality control) process. Until this complete QA/QC process is completed, the locations of each reading are approximate in nature and subject to further refinement. As some readings may represent non-breathing zone measurements, the data reported herein may not be suitable to assess potential occupational exposure.

Reading Date
4/8/2019 2:00:00 AM to 4/8/2019 3:00:00 AM

Benzene Action Level Concentration (ppm)
 >=1  >=2

PRELIMINARY
Recent Benzene Detections Greater than 1.00 ppm

Reading Date	Location Category	GPS	Google Maps URL	Concentration
4/8/2019 02:25:14	Division E	29.7324120,-95.0898790	https://www.google.com/maps/search/?api=1&query=29.7324120,-95.0898790	1.810 ppm
4/8/2019 02:05:31	Division E	29.7332413,-95.0899713	https://www.google.com/maps/search/?api=1&query=29.7332413,-95.0899713	3.600 ppm

Preliminary Hand- Held Air Monitoring Locations | ITC Deer Park Tank Fire

Reading Date
4/8/2019 3:00:00 AM to 4/8/2019 4:00:00 AM

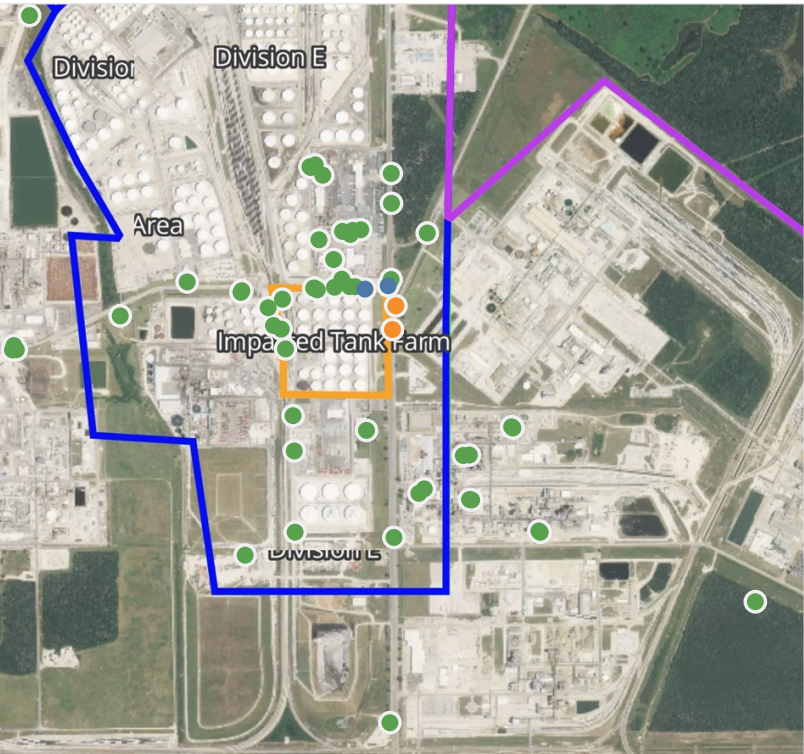
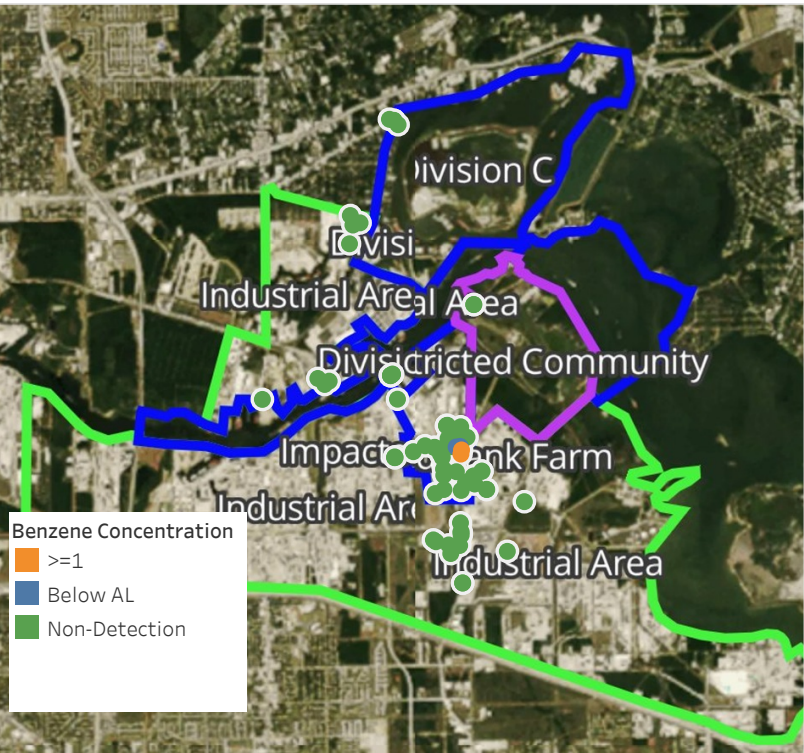

Recent Benzene Detections

Location Category	Reading Date	Concentration
Division E	4/8/2019 03:02:46	0.170 ppm
	4/8/2019 03:11:37	1.500 ppm
	4/8/2019 03:19:44	0.050 ppm
	4/8/2019 03:34:39	1.200 ppm

This data has been provided expeditiously to ITC and regulatory agencies for informational and/or operational purposes only. Data reported within this summary is preliminary in nature and has not undergone complete QA/QC (quality assurance/quality control) process. Until this complete QA/QC process is completed, the locations of each reading are approximate in nature and subject to further refinement. As some readings may represent non-breathing zone measurements, the data reported herein may not be suitable to assess potential occupational exposure.

Reading Date
4/8/2019 3:00:00 AM to 4/8/2019 4:00:00 AM

Benzene Action Level Concentration (ppm)
 >=1

PRELIMINARY
Recent Benzene Detections Greater than 1.00 ppm

Reading Date	Location Category	GPS	Google Maps URL	Concentration
4/8/2019 03:34:39	Division E	29.7327210,-95.0897040	https://www.google.com/maps/search/?api=1&query=29.7327210,-95.0897040	1.2000 ppm
4/8/2019 03:11:37	Division E	29.7320940,-95.0898090	https://www.google.com/maps/search/?api=1&query=29.7320940,-95.0898090	1.5000 ppm

Preliminary Hand- Held Air Monitoring Locations | ITC Deer Park Tank Fire

Reading Date
4/8/2019 4:00:00 AM to 4/8/2019 5:00:00 AM

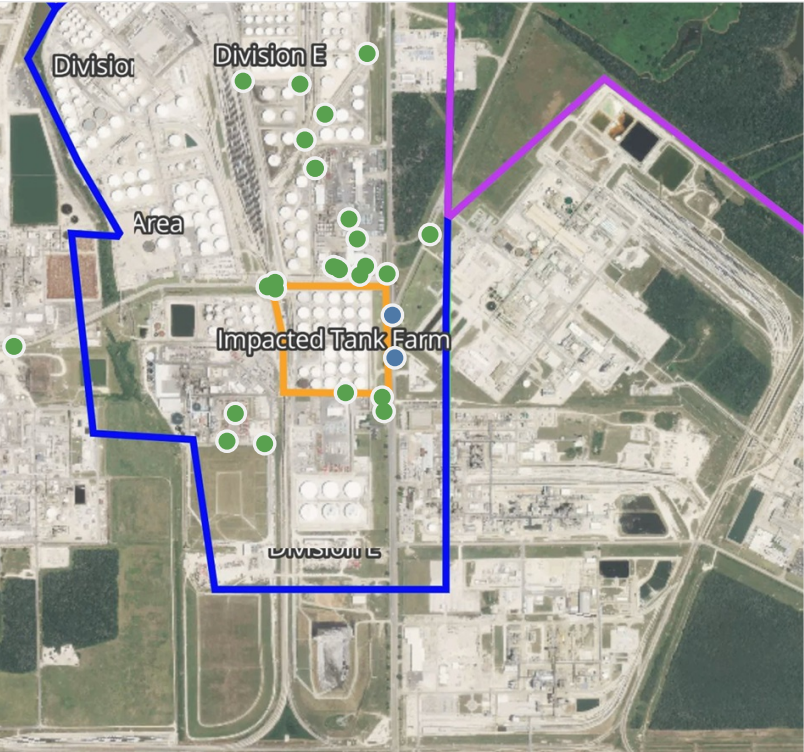
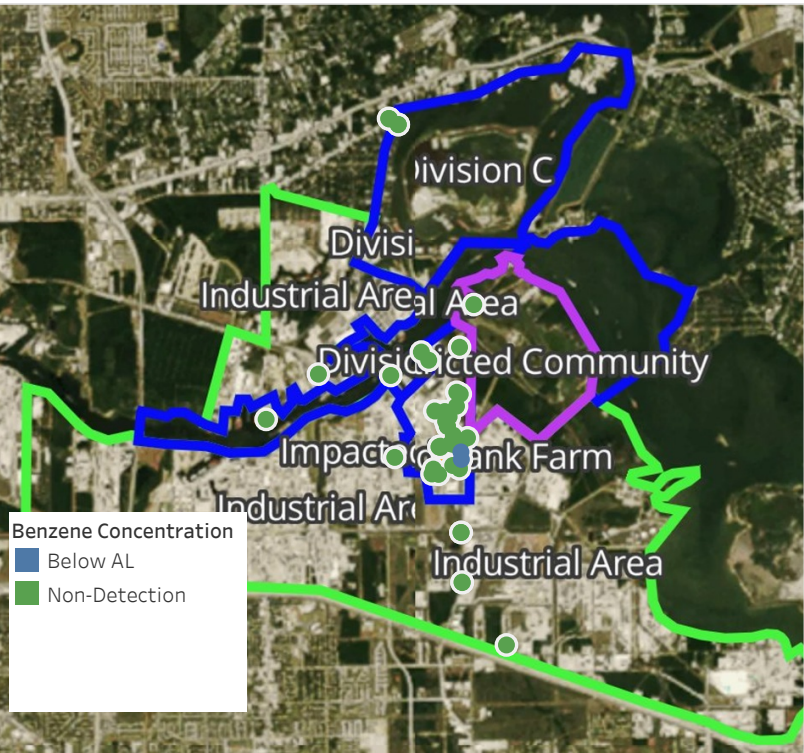

Recent Benzene Detections

Location Category	Reading Date	Concentration
Division E	4/8/2019 04:23:49	0.0800 ppm
	4/8/2019 04:36:22	0.4400 ppm

This data has been provided expeditiously to ITC and regulatory agencies for informational and/or operational purposes only. Data reported within this summary is preliminary in nature and has not undergone complete QA/QC (quality assurance/quality control) process. Until this complete QA/QC process is completed, the locations of each reading are approximate in nature and subject to further refinement. As some readings may represent non-breathing zone measurements, the data reported herein may not be suitable to assess potential occupational exposure.

Preliminary Hand- Held Air Monitoring Locations | ITC Deer Park Tank Fire

Reading Date
4/8/2019 5:00:00 AM to 4/8/2019 6:00:00 AM

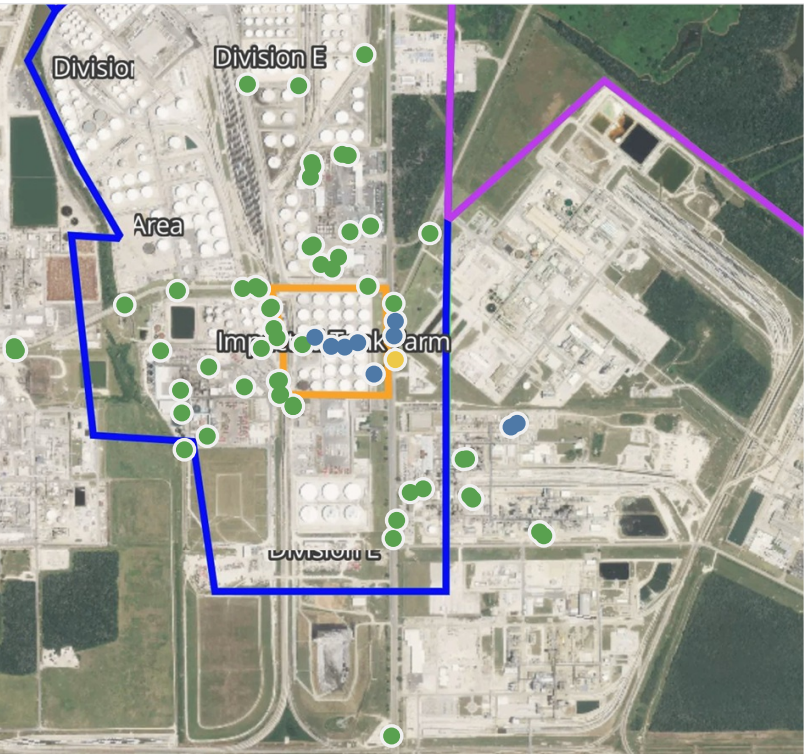
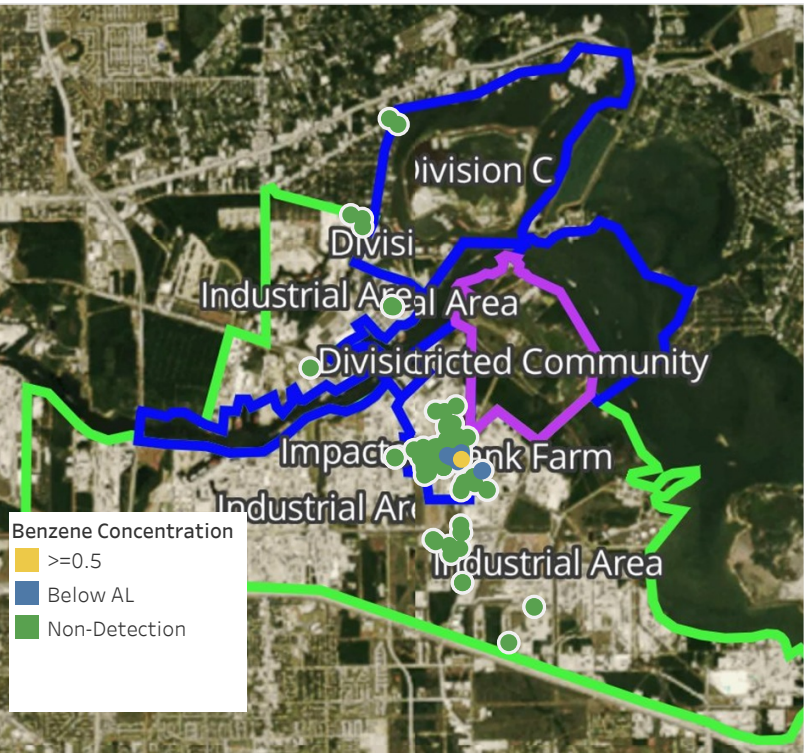

Recent Benzene Detections

Location Category	Reading Date	Concentration
Division E	4/8/2019 05:09:32	0.1700 ppm
	4/8/2019 05:16:13	0.9300 ppm
	4/8/2019 05:32:25	0.1200 ppm
	4/8/2019 05:34:10	0.1200 ppm
Impacted Tank Farm	4/8/2019 05:16:46	0.2300 ppm
	4/8/2019 05:10:36	0.3000 ppm
	4/8/2019 05:07:11	0.3000 ppm
	4/8/2019 05:13:38	0.2400 ppm
Industrial Area	4/8/2019 05:16:51	0.0400 ppm
	4/8/2019 05:13:04	0.1100 ppm

This data has been provided expeditiously to ITC and regulatory agencies for informational and/or operational purposes only. Data reported within this summary is preliminary in nature and has not undergone complete QA/QC (quality assurance/quality control) process. Until this complete QA/QC process is completed, the locations of each reading are approximate in nature and subject to further refinement. As some readings may represent non-breathing zone measurements, the data reported herein may not be suitable to assess potential occupational exposure.

Preliminary Hand- Held Air Monitoring Locations | ITC Deer Park Tank Fire

Reading Date
4/8/2019 6:00:00 AM to 4/8/2019 7:00:00 AM



Recent Benzene Detections

Location Category	Reading Date	Concentration
Division E	4/8/2019 06:05:34	0.250 ppm
	4/8/2019 06:19:25	9.250 ppm
	4/8/2019 06:14:43	2.175 ppm
	4/8/2019 06:33:37	0.130 ppm
	4/8/2019 06:37:12	0.360 ppm
	4/8/2019 06:40:15	0.150 ppm
	4/8/2019 06:39:08	0.060 ppm
	4/8/2019 06:48:43	0.080 ppm
	4/8/2019 06:53:11	0.180 ppm
	4/8/2019 06:42:52	0.300 ppm
Impacted Tank Farm	4/8/2019 06:59:07	0.720 ppm
	4/8/2019 06:50:43	2.125 ppm
	4/8/2019 06:33:29	0.175 ppm
	4/8/2019 06:31:24	0.200 ppm

This data has been provided expeditiously to ITC and regulatory agencies for informational and/or operational purposes only. Data reported within this summary is preliminary in nature and has not undergone complete QA/QC (quality assurance/quality control) process. Until this complete QA/QC process is completed, the locations of each reading are approximate in nature and subject to further refinement. As some readings may represent non-breathing zone measurements, the data reported herein may not be suitable to assess potential occupational exposure.

Reading Date
4/8/2019 6:00:00 AM to 4/8/2019 7:00:00 AM

Benzene Action Level Concentration (ppm)
■ >=2

PRELIMINARY
Recent Benzene Detections Greater than 1.00 ppm

Reading Date	Location Category	GPS	Google Maps URL	Concentration
4/8/2019 06:50:43	Division E	29.7305860,-95.0927260	https://www.google.com/maps/search/?api=1&query=29.7305860,-95.0927260	2.125 ppm
4/8/2019 06:19:25	Division E	29.7302420,-95.0928850	https://www.google.com/maps/search/?api=1&query=29.7302420,-95.0928850	9.250 ppm
4/8/2019 06:14:43	Division E	29.7303420,-95.0929650	https://www.google.com/maps/search/?api=1&query=29.7303420,-95.0929650	2.175 ppm

Preliminary Hand- Held Air Monitoring Locations | ITC Deer Park Tank Fire

Reading Date
4/8/2019 7:00:00 AM to 4/8/2019 8:00:00 AM

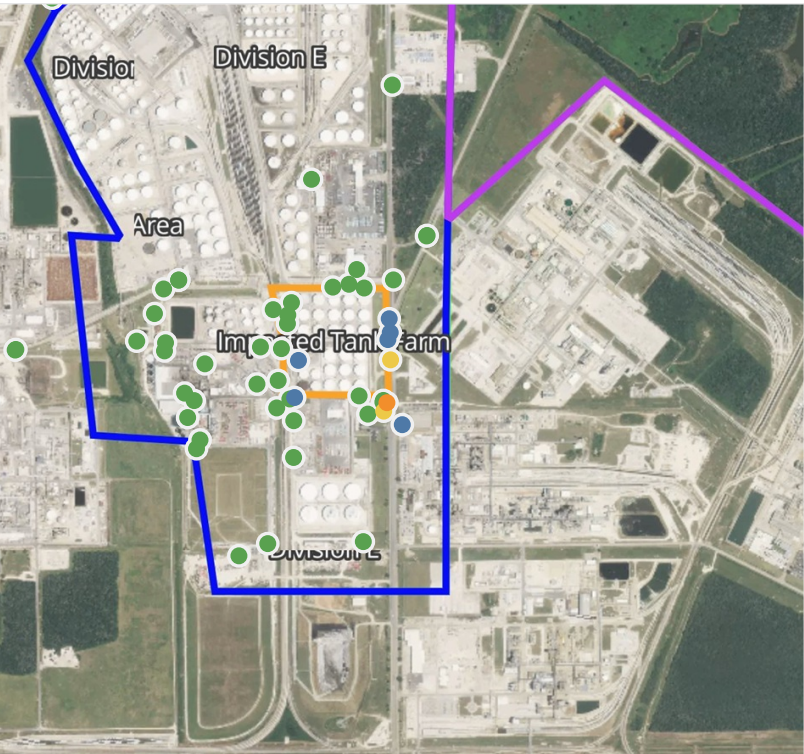

Recent Benzene Detections

Location Category	Reading Date	Concentration
Division D	4/8/2019 07:54:20	0.075 ppm
Division E	4/8/2019 07:05:22	0.500 ppm
	4/8/2019 07:09:00	0.290 ppm
	4/8/2019 07:42:59	0.270 ppm
Impacted Tank Farm	4/8/2019 07:54:31	0.200 ppm
	4/8/2019 07:41:55	0.210 ppm
	4/8/2019 07:37:49	0.820 ppm
Industrial Area	4/8/2019 07:51:23	1.800 ppm
	4/8/2019 07:44:12	0.230 ppm
Industrial Area	4/8/2019 07:27:26	0.050 ppm

This data has been provided expeditiously to ITC and regulatory agencies for informational and/or operational purposes only. Data reported within this summary is preliminary in nature and has not undergone complete QA/QC (quality assurance/quality control) process. Until this complete QA/QC process is completed, the locations of each reading are approximate in nature and subject to further refinement. As some readings may represent non-breathing zone measurements, the data reported herein may not be suitable to assess potential occupational exposure.

Reading Date
4/8/2019 7:00:00 AM to 4/8/2019 8:00:00 AM

Benzene Action Level Concentration (ppm)
 >=1

PRELIMINARY
Recent Benzene Detections Greater than 1.00 ppm

Reading Date	Location Category	GPS	Google Maps URL	Concentration
4/8/2019 07:51:23	Impacted Tank Farm	29.7301570,-95.0899770	https://www.google.com/maps/search/?api=1&query=29.7301570,-95.0899770	1.800 ppm

Preliminary Hand- Held Air Monitoring Locations | ITC Deer Park Tank Fire

Reading Date
4/8/2019 8:00:00 AM to 4/8/2019 9:00:00 AM

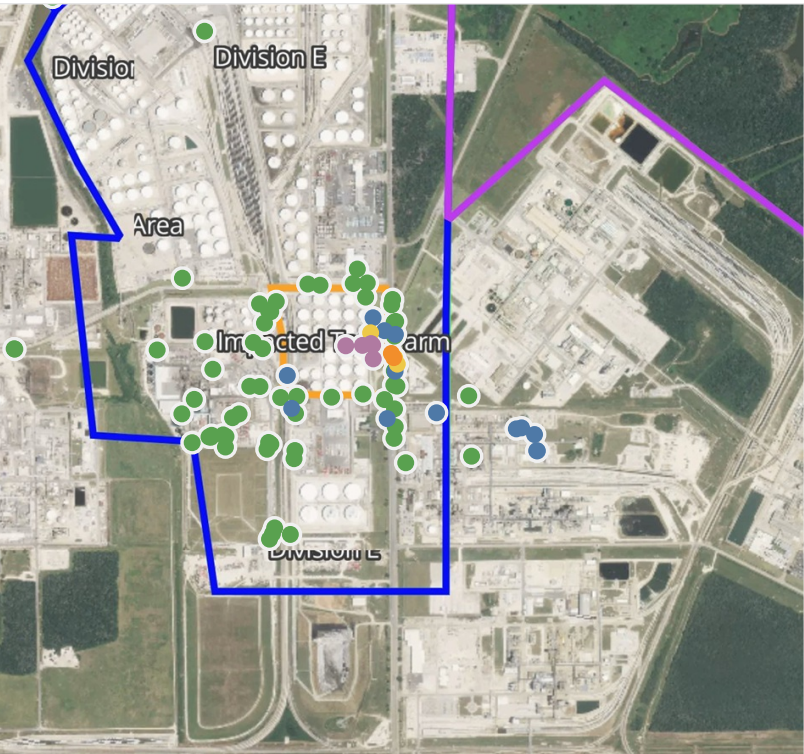
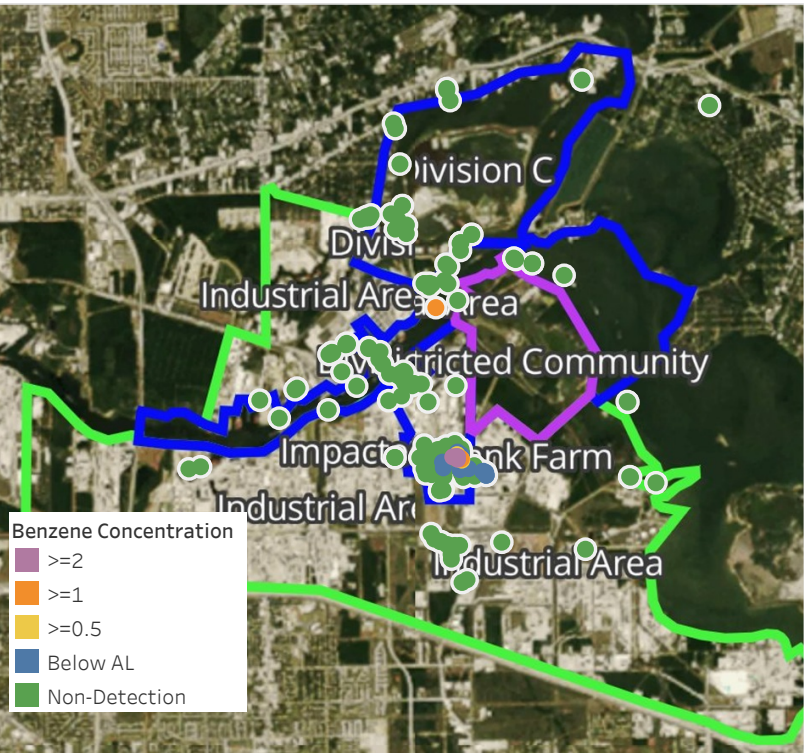

Recent Benzene Detections

Location Category	Reading Date	Concentration
Division B	4/8/2019 08:00:40	1.250 ppm
	4/8/2019 08:01:22	1.340 ppm
Division E	4/8/2019 08:17:16	0.800 ppm
	4/8/2019 08:21:24	1.770 ppm
	4/8/2019 08:26:07	0.120 ppm
	4/8/2019 08:40:15	0.360 ppm
	4/8/2019 08:47:29	0.790 ppm
	4/8/2019 08:52:43	0.025 ppm
	4/8/2019 08:51:01	0.100 ppm
Impacted Tank Farm	4/8/2019 08:15:40	4.330 ppm
	4/8/2019 08:08:29	6.930 ppm
	4/8/2019 08:00:32	2.410 ppm
	4/8/2019 08:21:28	4.880 ppm
	4/8/2019 08:08:40	0.310 ppm
	4/8/2019 08:18:17	0.700 ppm
	4/8/2019 08:25:53	0.280 ppm
	4/8/2019 08:36:07	8.220 ppm
	4/8/2019 08:07:02	0.040 ppm
	4/8/2019 08:20:29	0.130 ppm
Industrial Area	4/8/2019 08:30:30	0.100 ppm
	4/8/2019 08:26:07	0.170 ppm
	4/8/2019 08:40:26	0.130 ppm
	4/8/2019 08:45:18	0.060 ppm
	4/8/2019 08:53:14	0.070 ppm

This data has been provided expeditiously to ITC and regulatory agencies for informational and/or operational purposes only. Data reported within this summary is preliminary in nature and has not undergone complete QA/QC (quality assurance/quality control) process. Until this complete QA/QC process is completed, the locations of each reading are approximate in nature and subject to further refinement. As some readings may represent non-breathing zone measurements, the data reported herein may not be suitable to assess potential occupational exposure.

Reading Date
4/8/2019 8:00:00 AM to 4/8/2019 9:00:00 AM

Benzene Action Level Concentration (ppm)
 >=1  >=2

PRELIMINARY
Recent Benzene Detections Greater than 1.00 ppm

Reading Date	Location Category	GPS	Google Maps URL	Concentration
4/8/2019 08:36:07	Impacted Tank Farm	29.7317220,-95.0904620	https://www.google.com/maps/search/?api=1&query=29.7317220,-95.0904620	8.220 ppm
4/8/2019 08:21:28	Impacted Tank Farm	29.7316630,-95.0912310	https://www.google.com/maps/search/?api=1&query=29.7316630,-95.0912310	4.880 ppm
4/8/2019 08:21:24	Division E	29.7313500,-95.0897690	https://www.google.com/maps/search/?api=1&query=29.7313500,-95.0897690	1.770 ppm
4/8/2019 08:15:40	Impacted Tank Farm	29.7316740,-95.0907240	https://www.google.com/maps/search/?api=1&query=29.7316740,-95.0907240	4.330 ppm
4/8/2019 08:08:29	Impacted Tank Farm	29.7316780,-95.0904130	https://www.google.com/maps/search/?api=1&query=29.7316780,-95.0904130	6.930 ppm
4/8/2019 08:01:22	Division E	29.7314600,-95.0898410	https://www.google.com/maps/search/?api=1&query=29.7314600,-95.0898410	1.340 ppm
4/8/2019 08:00:40	Division B	29.7542650,-95.0941790	https://www.google.com/maps/search/?api=1&query=29.7542650,-95.0941790	1.250 ppm
4/8/2019 08:00:32	Impacted Tank Farm	29.7313170,-95.0903940	https://www.google.com/maps/search/?api=1&query=29.7313170,-95.0903940	2.410 ppm

Preliminary Hand- Held Air Monitoring Locations | ITC Deer Park Tank Fire

Reading Date

4/8/2019 9:00:00 AM to 4/8/2019 10:00:00 AM



Recent Benzene Detections

Location Category	Reading Date	Concentration
Division B	4/8/2019 09:01:19	0.050 ppm
	4/8/2019 09:00:59	0.090 ppm
Division E	4/8/2019 09:05:14	0.130 ppm
	4/8/2019 09:12:49	0.100 ppm
	4/8/2019 09:15:45	1.050 ppm
	4/8/2019 09:19:46	0.220 ppm
	4/8/2019 09:20:03	0.350 ppm
	4/8/2019 09:18:46	0.170 ppm
	4/8/2019 09:26:57	0.210 ppm
	4/8/2019 09:28:17	0.100 ppm
	4/8/2019 09:28:57	0.100 ppm
	4/8/2019 09:23:14	0.190 ppm
	4/8/2019 09:37:34	0.290 ppm
	4/8/2019 09:38:51	0.050 ppm
	4/8/2019 09:44:19	1.000 ppm
	4/8/2019 09:57:26	5.110 ppm
Impacted Tank Farm	4/8/2019 09:03:16	1.800 ppm
	4/8/2019 09:29:08	0.340 ppm
	4/8/2019 09:31:50	1.430 ppm
	4/8/2019 09:36:41	3.000 ppm
	4/8/2019 09:43:38	8.650 ppm
	4/8/2019 09:47:35	8.420 ppm
	4/8/2019 09:51:25	3.220 ppm
	4/8/2019 09:57:07	7.020 ppm
Industrial Area	4/8/2019 09:06:41	0.020 ppm
	4/8/2019 09:08:42	0.020 ppm
	4/8/2019 09:13:27	0.020 ppm
	4/8/2019 09:24:35	0.040 ppm
	4/8/2019 09:18:08	0.050 ppm
	4/8/2019 09:13:44	0.110 ppm
	4/8/2019 09:28:42	0.070 ppm
	4/8/2019 09:34:35	0.030 ppm

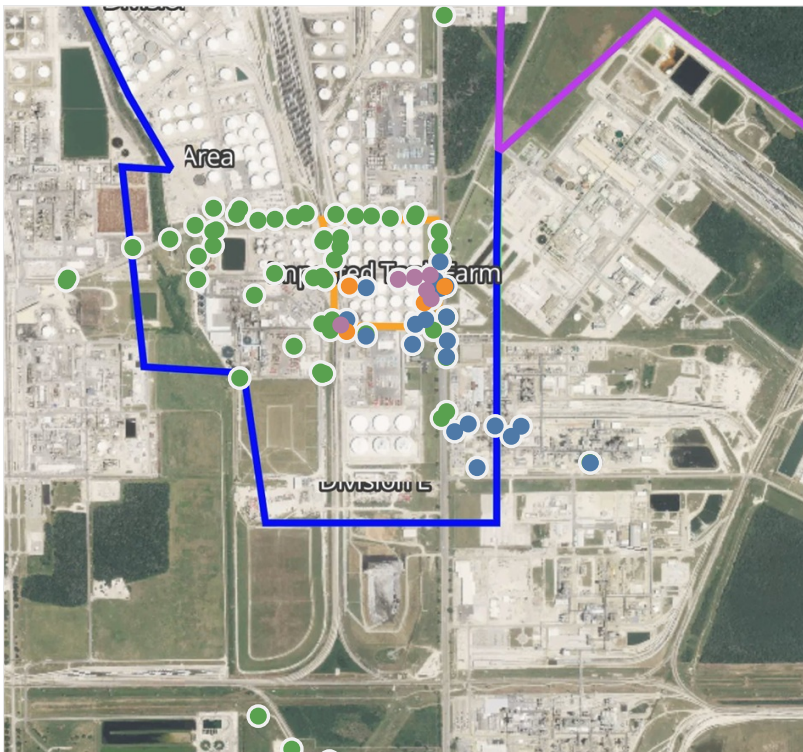

This data has been provided expeditiously to ITC and regulatory agencies for informational and/or operational purposes only. Data reported within this summary is preliminary in nature and has not undergone complete QA/QC (quality assurance/quality control) process. Until this complete QA/QC process is completed, the locations of each reading are approximate in nature and subject to further refinement. As some readings may represent non-breathing zone measurements, the data reported herein may not be suitable to assess potential occupational exposure.

Reading Date
4/8/2019 9:00:00 AM to 4/8/2019 10:00:00 AM

Benzene Action Level Concentration (ppm)
 >=1  >=2

PRELIMINARY
Recent Benzene Detections Greater than 1.00 ppm

Reading Date	Location Category	GPS	Google Maps URL	Concentration
4/8/2019 09:57:26	Division E	29.7303840,-95.0929390	https://www.google.com/maps/search/?api=1&query=29.7303840,-95.0929390	5.110 ppm
4/8/2019 09:57:07	Impacted Tank Farm	29.7315910,-95.0911870	https://www.google.com/maps/search/?api=1&query=29.7315910,-95.0911870	7.020 ppm
4/8/2019 09:51:25	Impacted Tank Farm	29.7316455,-95.0906883	https://www.google.com/maps/search/?api=1&query=29.7316455,-95.0906883	3.220 ppm
4/8/2019 09:47:35	Impacted Tank Farm	29.7317010,-95.0902120	https://www.google.com/maps/search/?api=1&query=29.7317010,-95.0902120	8.420 ppm
4/8/2019 09:44:19	Division E	29.7314000,-95.0897710	https://www.google.com/maps/search/?api=1&query=29.7314000,-95.0897710	1.000 ppm
4/8/2019 09:43:38	Impacted Tank Farm	29.7310766,-95.0901868	https://www.google.com/maps/search/?api=1&query=29.7310766,-95.0901868	8.650 ppm
4/8/2019 09:36:41	Impacted Tank Farm	29.7312990,-95.0903250	https://www.google.com/maps/search/?api=1&query=29.7312990,-95.0903250	3.000 ppm
4/8/2019 09:31:50	Impacted Tank Farm	29.7309700,-95.0903960	https://www.google.com/maps/search/?api=1&query=29.7309700,-95.0903960	1.430 ppm
4/8/2019 09:15:45	Division E	29.7302100,-95.0927600	https://www.google.com/maps/search/?api=1&query=29.7302100,-95.0927600	1.050 ppm
4/8/2019 09:03:16	Impacted Tank Farm	29.7314130,-95.0926790	https://www.google.com/maps/search/?api=1&query=29.7314130,-95.0926790	1.800 ppm

Preliminary Hand- Held Air Monitoring Locations | ITC Deer Park Tank Fire

Reading Date

4/8/2019 10:00:00 AM to 4/8/2019 11:00:00 AM

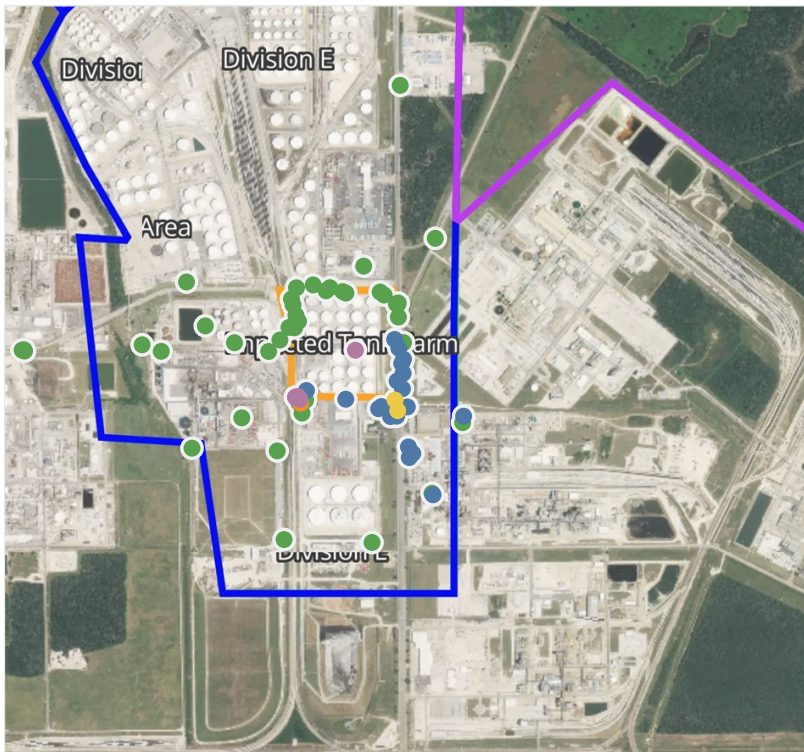
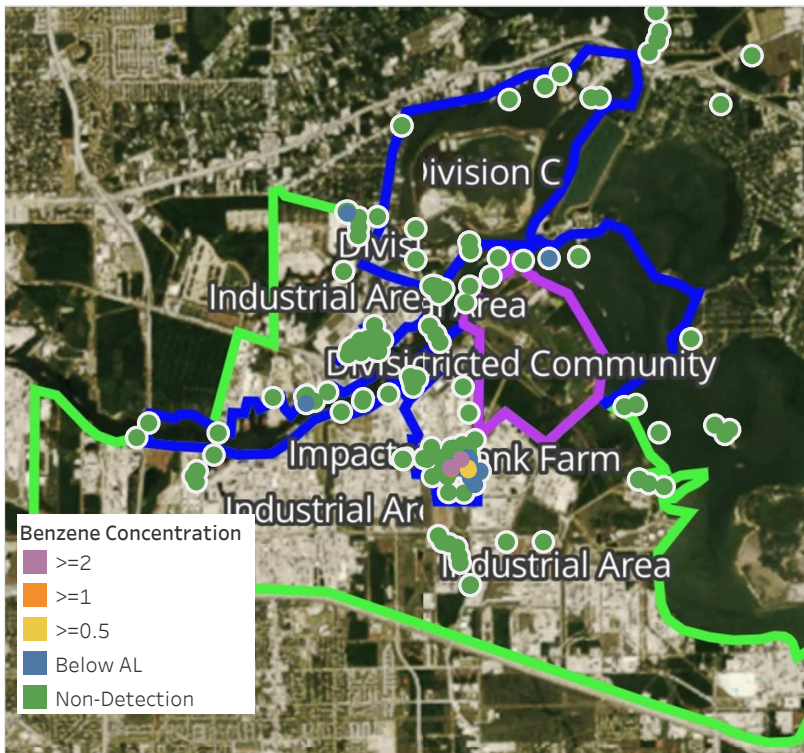

Recent Benzene Detections

Location Category	Reading Date	Concentration
Division A	4/8/2019 10:00:15	0.1 ppm
	4/8/2019 10:02:07	0.4 ppm
Division C	4/8/2019 10:32:35	0.1 ppm
	4/8/2019 10:01:46	0.1 ppm
Division E	4/8/2019 10:05:41	0.3 ppm
	4/8/2019 10:10:13	0.1 ppm
	4/8/2019 10:14:40	0.2 ppm
	4/8/2019 10:08:51	0.2 ppm
	4/8/2019 10:12:14	0.7 ppm
	4/8/2019 10:20:38	0.1 ppm
	4/8/2019 10:23:49	0.4 ppm
	4/8/2019 10:25:55	0.3 ppm
	4/8/2019 10:30:30	0.2 ppm
	4/8/2019 10:33:07	0.3 ppm
	4/8/2019 10:38:19	0.5 ppm
	4/8/2019 10:04:23	36.9 ppm
	4/8/2019 10:48:21	0.1 ppm
	4/8/2019 10:52:13	1.5 ppm
Headspace Assessment	4/8/2019 10:23:34	180.4 ppm
	4/8/2019 10:30:37	287.9 ppm
	4/8/2019 10:09:44	129.7 ppm
Impacted Tank Farm	4/8/2019 10:00:41	5.1 ppm
Industrial Area	4/8/2019 10:36:44	0.2 ppm
	4/8/2019 10:35:07	0.4 ppm
	4/8/2019 10:31:36	0.1 ppm
	4/8/2019 10:39:04	0.3 ppm
	4/8/2019 10:40:11	0.0 ppm
	4/8/2019 10:42:30	0.3 ppm
	4/8/2019 10:45:42	0.1 ppm
	4/8/2019 10:46:42	0.0 ppm
	4/8/2019 10:48:23	0.0 ppm
	4/8/2019 10:57:01	0.1 ppm

This data has been provided expeditiously to ITC and regulatory agencies for informational and/or operational purposes only. Data reported within this summary is preliminary in nature and has not undergone complete QA/QC (quality assurance/quality control) process. Until this complete QA/QC process is completed, the locations of each reading are approximate in nature and subject to further refinement. As some readings may represent non-breathing zone measurements, the data reported herein may not be suitable to assess potential occupational exposure. Headspace Assessment readings are collected directly above product for Site Assessment purposes: these readings do not represent breathing zone concentrations.

Reading Date
4/8/2019 10:00:00 AM to 4/8/2019 11:00:00 AM

Benzene Action Level Concentration (ppm)
 >=1  >=2

PRELIMINARY
Recent Benzene Detections Greater than 1.00 ppm

Reading Date	Location Category	GPS	Google Maps URL	Concentration
4/8/2019 10:52:13	Division E	29.7301950,-95.0928510	https://www.google.com/maps/search/?api=1&query=29.7301950,-95.0928510	1.5 ppm
4/8/2019 10:30:37	Headspace Assessment	29.7303580,-95.0930080	https://www.google.com/maps/search/?api=1&query=29.7303580,-95.0930080	287.9 ppm
4/8/2019 10:23:34	Headspace Assessment	29.7302990,-95.0928690	https://www.google.com/maps/search/?api=1&query=29.7302990,-95.0928690	180.4 ppm
4/8/2019 10:09:44	Headspace Assessment	29.7303450,-95.0929960	https://www.google.com/maps/search/?api=1&query=29.7303450,-95.0929960	129.7 ppm
4/8/2019 10:04:23	Division E	29.7303770,-95.0929340	https://www.google.com/maps/search/?api=1&query=29.7303770,-95.0929340	36.9 ppm
4/8/2019 10:00:41	Impacted Tank Farm	29.7315980,-95.0911810	https://www.google.com/maps/search/?api=1&query=29.7315980,-95.0911810	5.1 ppm

Preliminary Hand- Held Air Monitoring Locations | ITC Deer Park Tank Fire

Reading Date

4/8/2019 11:00:00 AM to 4/8/2019 12:00:00 PM

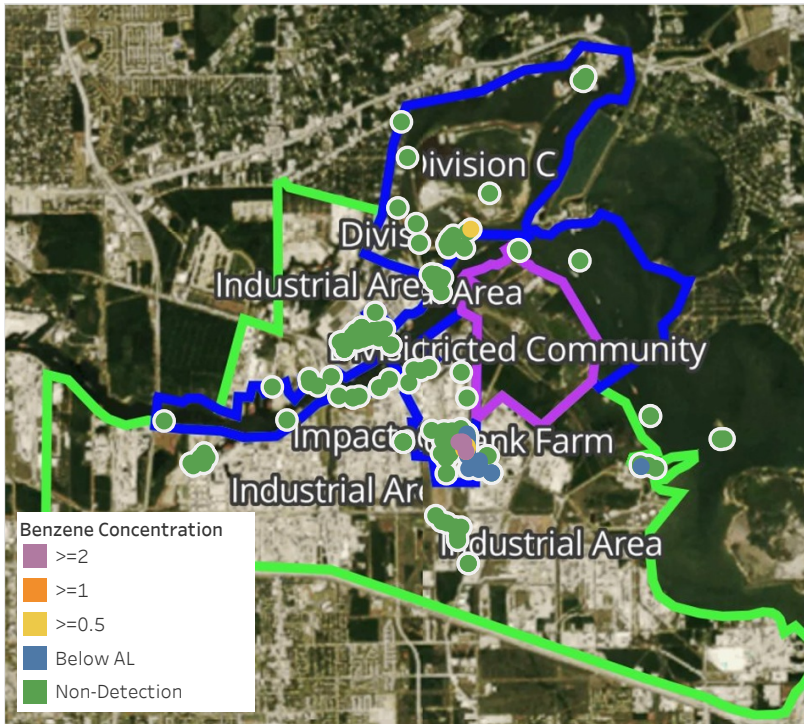

Recent Benzene Detections

Location Category	Reading Date	Concentration
Division C	4/8/2019 11:52:25	0.652 ppm
	4/8/2019 11:05:36	0.310 ppm
Division E	4/8/2019 11:09:49	0.890 ppm
	4/8/2019 11:13:58	0.100 ppm
	4/8/2019 11:17:36	0.090 ppm
	4/8/2019 11:20:36	0.310 ppm
	4/8/2019 11:24:04	0.930 ppm
	4/8/2019 11:28:28	0.300 ppm
	4/8/2019 11:31:30	0.360 ppm
	4/8/2019 11:34:45	0.110 ppm
	4/8/2019 11:37:09	0.110 ppm
	4/8/2019 11:39:05	0.090 ppm
	4/8/2019 11:46:41	0.140 ppm
	4/8/2019 11:49:49	0.140 ppm
	4/8/2019 11:56:26	0.510 ppm
	4/8/2019 11:59:25	0.400 ppm
	4/8/2019 11:56:24	0.340 ppm
Impacted Tank Farm	4/8/2019 11:14:28	0.930 ppm
	4/8/2019 11:20:10	1.600 ppm
	4/8/2019 11:30:30	6.670 ppm
	4/8/2019 11:26:47	4.830 ppm
	4/8/2019 11:35:45	4.300 ppm
	4/8/2019 11:41:58	9.300 ppm
	4/8/2019 11:46:08	6.860 ppm
	4/8/2019 11:54:21	4.800 ppm
Industrial Area	4/8/2019 11:12:16	0.080 ppm
	4/8/2019 11:18:34	0.040 ppm
	4/8/2019 11:21:33	0.050 ppm
	4/8/2019 11:33:11	0.020 ppm
	4/8/2019 11:29:37	0.040 ppm
	4/8/2019 11:40:39	0.030 ppm
	4/8/2019 11:44:06	0.030 ppm
Over Water (No Divisi..	4/8/2019 11:11:36	0.100 ppm

This data has been provided expeditiously to ITC and regulatory agencies for informational and/or operational purposes only. Data reported within this summary is preliminary in nature and has not undergone complete QA/QC (quality assurance/quality control) process. Until this complete QA/QC process is completed, the locations of each reading are approximate in nature and subject to further refinement. As some readings may represent non-breathing zone measurements, the data reported herein may not be suitable to assess potential occupational exposure. Headspace Assessment readings are collected directly above product for Site Assessment purposes: these readings do not represent breathing zone concentrations.

Reading Date
4/8/2019 11:00:00 AM to 4/8/2019 12:00:00 PM

Benzene Action Level Concentration (ppm)
 >=1  >=2

PRELIMINARY
Recent Benzene Detections Greater than 1.00 ppm

Reading Date	Location Category	GPS	Google Maps URL	Concentration
4/8/2019 11:54:21	Impacted Tank Farm	29.7316040,-95.0912530	https://www.google.com/maps/search/?api=1&query=29.7316040,-95.0912530	4.800 ppm
4/8/2019 11:46:08	Impacted Tank Farm	29.7316180,-95.0906490	https://www.google.com/maps/search/?api=1&query=29.7316180,-95.0906490	6.860 ppm
4/8/2019 11:41:58	Impacted Tank Farm	29.7315660,-95.0906190	https://www.google.com/maps/search/?api=1&query=29.7315660,-95.0906190	9.300 ppm
4/8/2019 11:35:45	Impacted Tank Farm	29.7314880,-95.0903710	https://www.google.com/maps/search/?api=1&query=29.7314880,-95.0903710	4.300 ppm
4/8/2019 11:30:30	Impacted Tank Farm	29.7314410,-95.0904490	https://www.google.com/maps/search/?api=1&query=29.7314410,-95.0904490	6.670 ppm
4/8/2019 11:26:47	Impacted Tank Farm	29.7301070,-95.0899620	https://www.google.com/maps/search/?api=1&query=29.7301070,-95.0899620	4.830 ppm
4/8/2019 11:20:10	Impacted Tank Farm	29.7309410,-95.0903420	https://www.google.com/maps/search/?api=1&query=29.7309410,-95.0903420	1.600 ppm

Preliminary Hand- Held Air Monitoring Locations | ITC Deer Park Tank Fire

Reading Date
4/8/2019 12:00:00 PM to 4/8/2019 1:00:00 PM

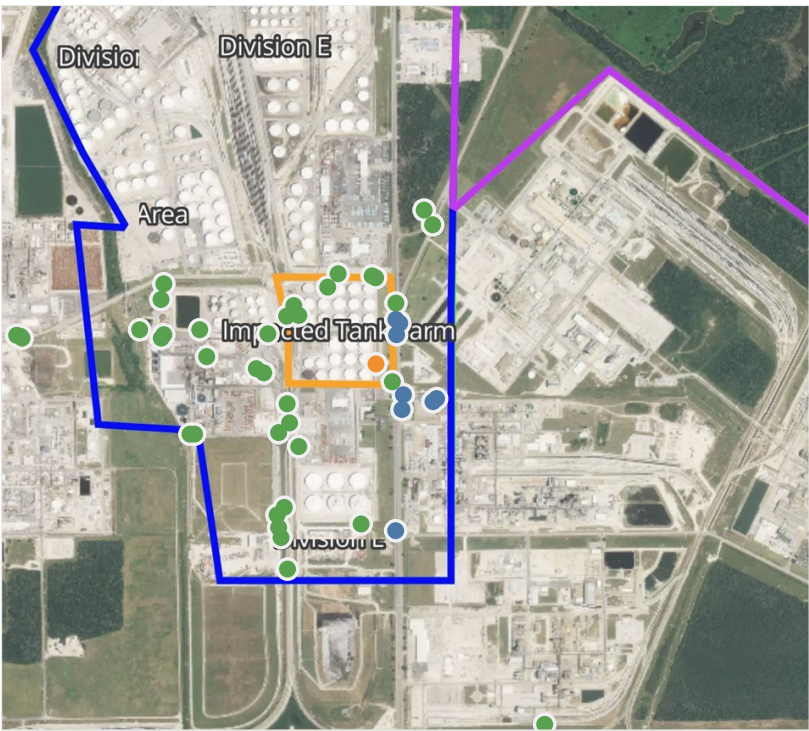

Recent Benzene Detections

Location Category	Reading Date	Concentration
Division C	4/8/2019 12:31:05	0.786 ppm
	4/8/2019 12:50:35	1.605 ppm
Division E	4/8/2019 12:01:24	0.180 ppm
	4/8/2019 12:11:20	0.130 ppm
	4/8/2019 12:17:41	0.160 ppm
	4/8/2019 12:41:30	0.330 ppm
	4/8/2019 12:51:53	0.390 ppm
	4/8/2019 12:55:39	0.080 ppm
	4/8/2019 12:53:13	0.090 ppm
Impacted Tank Farm	4/8/2019 12:58:07	0.180 ppm
	4/8/2019 12:05:29	1.700 ppm
Over Water (No Division)	4/8/2019 12:32:56	0.030 ppm
	4/8/2019 12:45:14	0.010 ppm

This data has been provided expeditiously to ITC and regulatory agencies for informational and/or operational purposes only. Data reported within this summary is preliminary in nature and has not undergone complete QA/QC (quality assurance/quality control) process. Until this complete QA/QC process is completed, the locations of each reading are approximate in nature and subject to further refinement. As some readings may represent non-breathing zone measurements, the data reported herein may not be suitable to assess potential occupational exposure. Headspace Assessment readings are collected directly above product for Site Assessment purposes: these readings do not represent breathing zone concentrations.

Reading Date
4/8/2019 12:00:00 PM to 4/8/2019 1:00:00 PM

Benzene Action Level Concentration (ppm)
 >=1

PRELIMINARY
Recent Benzene Detections Greater than 1.00 ppm

Reading Date	Location Category	GPS	Google Maps URL	Concentration
4/8/2019 12:50:35	Division C	29.7649320,-95.0887950	https://www.google.com/maps/search/?api=1&query=29.7649320,-95.0887950	1.60500 ppm
4/8/2019 12:05:29	Impacted Tank Farm	29.7308660,-95.0904630	https://www.google.com/maps/search/?api=1&query=29.7308660,-95.0904630	1.70000 ppm

Preliminary Hand- Held Air Monitoring Locations | ITC Deer Park Tank Fire

Reading Date

4/8/2019 1:00:00 PM to 4/8/2019 2:00:00 PM

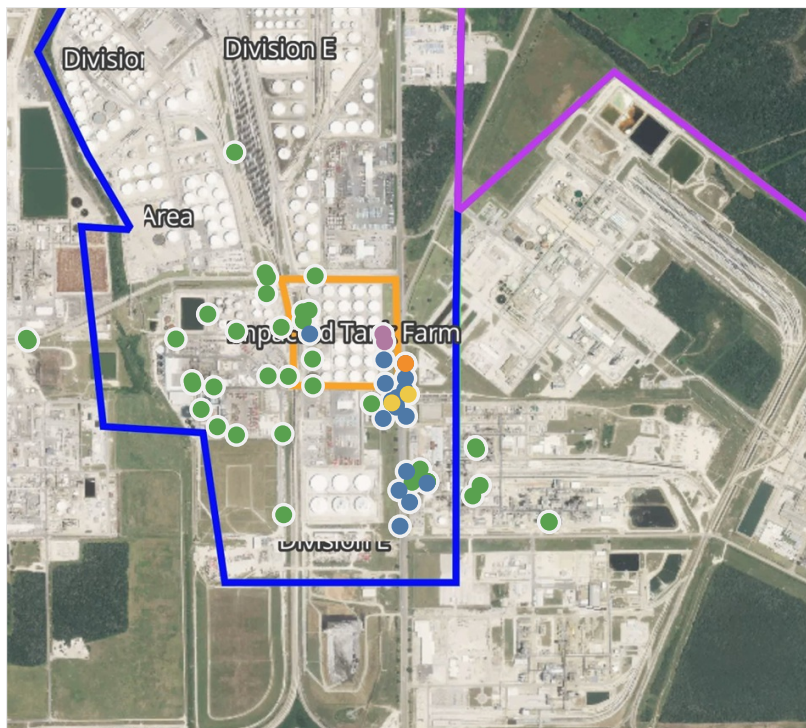

Recent Benzene Detections

Location Category	Reading Date	Concentration
Division B	4/8/2019 13:03:00	0.525 ppm
Division C	4/8/2019 13:52:21	0.150 ppm
Division E	4/8/2019 13:07:25	0.100 ppm
	4/8/2019 13:08:07	0.080 ppm
	4/8/2019 13:12:08	0.110 ppm
	4/8/2019 13:20:31	0.140 ppm
	4/8/2019 13:28:51	0.140 ppm
	4/8/2019 13:35:43	0.190 ppm
	4/8/2019 13:40:17	0.280 ppm
	4/8/2019 13:45:32	0.400 ppm
	4/8/2019 13:48:51	0.200 ppm
	4/8/2019 13:48:25	0.050 ppm
Impacted Tank Farm	4/8/2019 13:53:12	1.390 ppm
	4/8/2019 13:57:07	0.390 ppm
	4/8/2019 13:38:20	0.100 ppm
	4/8/2019 13:43:26	0.320 ppm
	4/8/2019 13:48:11	2.300 ppm
	4/8/2019 13:54:55	0.300 ppm
Industrial Area	4/8/2019 13:59:51	7.600 ppm
	4/8/2019 13:06:09	0.140 ppm
	4/8/2019 13:20:12	0.680 ppm
	4/8/2019 13:03:29	0.380 ppm
	4/8/2019 13:16:12	0.510 ppm
	4/8/2019 13:22:00	0.220 ppm
	4/8/2019 13:21:10	0.090 ppm
	4/8/2019 13:56:37	0.030 ppm
Over Water (No Division)	4/8/2019 13:16:33	0.075 ppm
	4/8/2019 13:04:44	0.040 ppm
	4/8/2019 13:20:06	0.050 ppm
	4/8/2019 13:20:46	0.475 ppm
	4/8/2019 13:30:27	0.675 ppm
	4/8/2019 13:42:24	0.030 ppm
	4/8/2019 13:29:16	0.050 ppm

This data has been provided expeditiously to ITC and regulatory agencies for informational and/or operational purposes only. Data reported within this summary is preliminary in nature and has not undergone complete QA/QC (quality assurance/quality control) process. Until this complete QA/QC process is completed, the locations of each reading are approximate in nature and subject to further refinement. As some readings may represent non-breathing zone measurements, the data reported herein may not be suitable to assess potential occupational exposure. Headspace Assessment readings are collected directly above product for Site Assessment purposes: these readings do not represent breathing zone concentrations.

Reading Date
4/8/2019 1:00:00 PM to 4/8/2019 2:00:00 PM

Benzene Action Level Concentration (ppm)
 >=1  >=2

PRELIMINARY
Recent Benzene Detections Greater than 1.00 ppm

Reading Date	Location Category	GPS	Google Maps URL	Concentration
4/8/2019 13:59:51	Impacted Tank Farm	29.7317120,-95.0904050	https://www.google.com/maps/search/?api=1&query=29.7317120,-95.0904050	7.600 ppm
4/8/2019 13:53:12	Division E	29.7309310,-95.0897120	https://www.google.com/maps/search/?api=1&query=29.7309310,-95.0897120	1.390 ppm
4/8/2019 13:48:11	Impacted Tank Farm	29.7315050,-95.0903540	https://www.google.com/maps/search/?api=1&query=29.7315050,-95.0903540	2.300 ppm

Preliminary Hand- Held Air Monitoring Locations | ITC Deer Park Tank Fire

Reading Date
4/8/2019 2:00:00 PM to 4/8/2019 3:00:00 PM

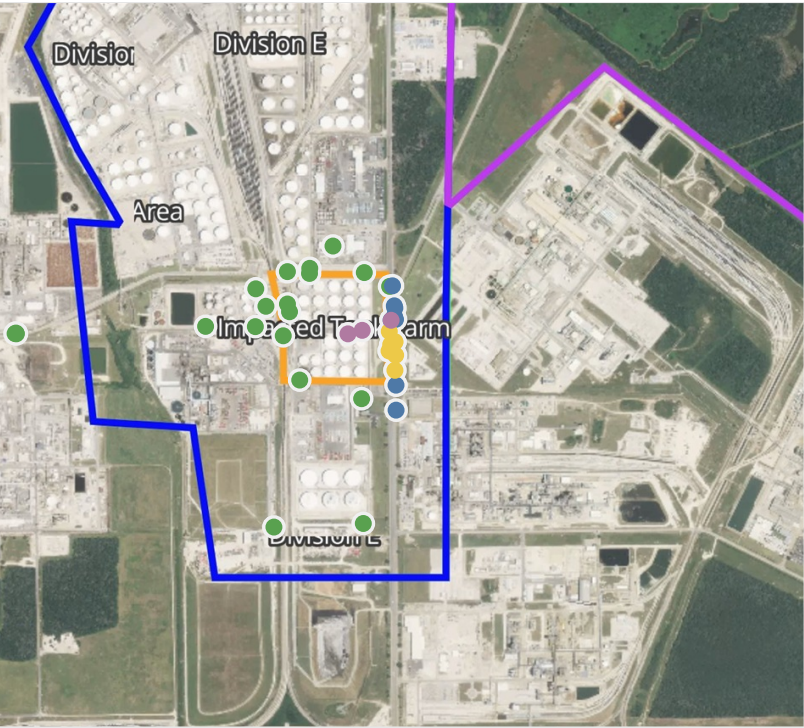
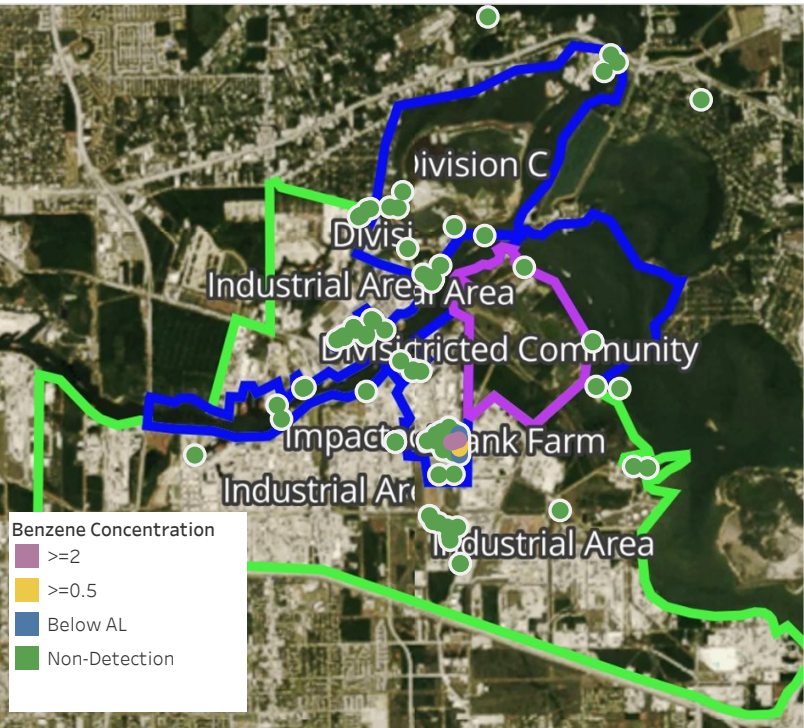

Recent Benzene Detections

Location Category	Reading Date	Concentration
Division E	4/8/2019 14:01:18	0.680 ppm
	4/8/2019 14:06:49	0.390 ppm
	4/8/2019 14:10:00	0.160 ppm
	4/8/2019 14:12:56	0.160 ppm
	4/8/2019 14:21:04	0.180 ppm
	4/8/2019 14:24:21	0.290 ppm
	4/8/2019 14:26:36	0.590 ppm
	4/8/2019 14:32:04	0.860 ppm
	4/8/2019 14:24:45	0.550 ppm
	4/8/2019 14:15:48	2.440 ppm
	4/8/2019 14:17:32	0.490 ppm
	4/8/2019 14:36:56	0.730 ppm
	4/8/2019 14:32:20	0.660 ppm
	4/8/2019 14:40:45	0.190 ppm
	4/8/2019 14:44:05	0.140 ppm
Impacted Tank Farm	4/8/2019 14:08:15	4.600 ppm
	4/8/2019 14:19:26	3.940 ppm
	4/8/2019 14:39:52	0.760 ppm

This data has been provided expeditiously to ITC and regulatory agencies for informational and/or operational purposes only. Data reported within this summary is preliminary in nature and has not undergone complete QA/QC (quality assurance/quality control) process. Until this complete QA/QC process is completed, the locations of each reading are approximate in nature and subject to further refinement. As some readings may represent non-breathing zone measurements, the data reported herein may not be suitable to assess potential occupational exposure. Headspace Assessment readings are collected directly above product for Site Assessment purposes: these readings do not represent breathing zone concentrations.

Reading Date
4/8/2019 2:00:00 PM to 4/8/2019 3:00:00 PM

Benzene Action Level Concentration (ppm)
■ >=2

PRELIMINARY
Recent Benzene Detections Greater than 1.00 ppm

Reading Date	Location Category	GPS	Google Maps URL	Concentration
4/8/2019 14:19:26	Impacted Tank Farm	29.7315830,-95.0911650	https://www.google.com/maps/search/?api=1&query=29.7315830,-95.0911650	3.940 ppm
4/8/2019 14:15:48	Division E	29.7319430,-95.0898490	https://www.google.com/maps/search/?api=1&query=29.7319430,-95.0898490	2.440 ppm
4/8/2019 14:08:15	Impacted Tank Farm	29.7316761,-95.0907307	https://www.google.com/maps/search/?api=1&query=29.7316761,-95.0907307	4.600 ppm

Preliminary Hand- Held Air Monitoring Locations | ITC Deer Park Tank Fire

Reading Date
4/8/2019 3:00:00 PM to 4/8/2019 4:00:00 PM

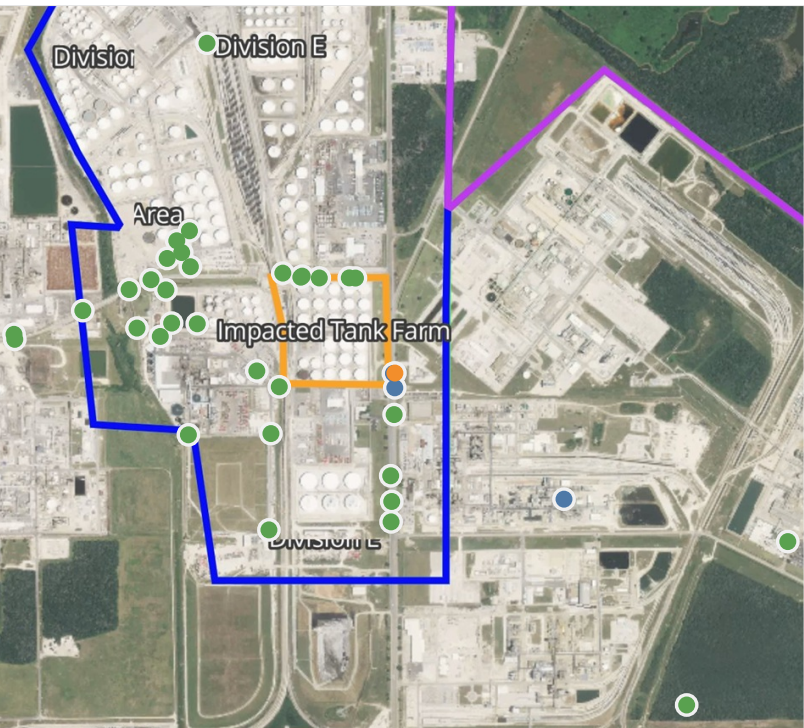
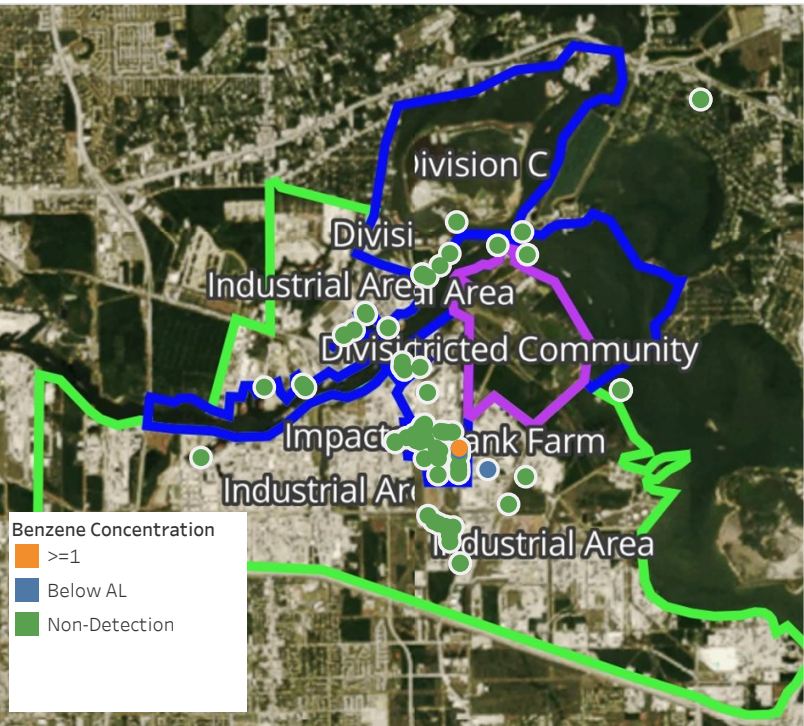

Recent Benzene Detections

Location Category	Reading Date	Concentration
Division E	4/8/2019 15:32:42	0.090 ppm
	4/8/2019 15:30:37	0.370 ppm
	4/8/2019 15:37:24	1.060 ppm
Industrial Area	4/8/2019 15:11:47	0.060 ppm

This data has been provided expeditiously to ITC and regulatory agencies for informational and/or operational purposes only. Data reported within this summary is preliminary in nature and has not undergone complete QA/QC (quality assurance/quality control) process. Until this complete QA/QC process is completed, the locations of each reading are approximate in nature and subject to further refinement. As some readings may represent non-breathing zone measurements, the data reported herein may not be suitable to assess potential occupational exposure. Headspace Assessment readings are collected directly above product for Site Assessment purposes: these readings do not represent breathing zone concentrations.

Reading Date
4/8/2019 3:00:00 PM to 4/8/2019 4:00:00 PM

Benzene Action Level Concentration (ppm)
 >=1

PRELIMINARY
Recent Benzene Detections Greater than 1.00 ppm

Reading Date	Location Category	GPS	Google Maps URL	Concentration
4/8/2019 15:37:24	Division E	29.7306250,-95.0897340	https://www.google.com/maps/search/?api=1&query=29.7306250,-95.0897340	1.060 ppm

Preliminary Hand- Held Air Monitoring Locations | ITC Deer Park Tank Fire

Reading Date
4/8/2019 4:00:00 PM to 4/8/2019 5:00:00 PM

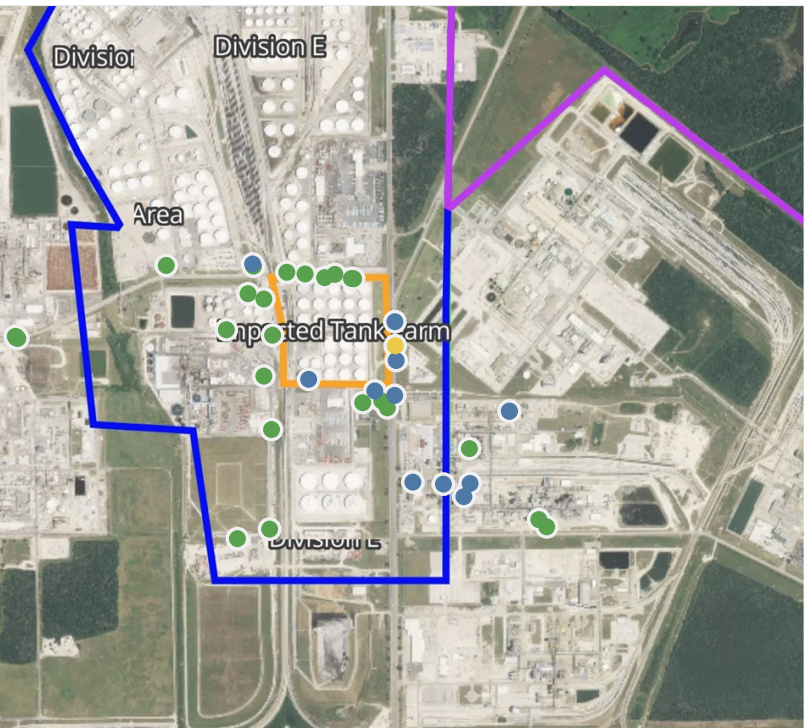
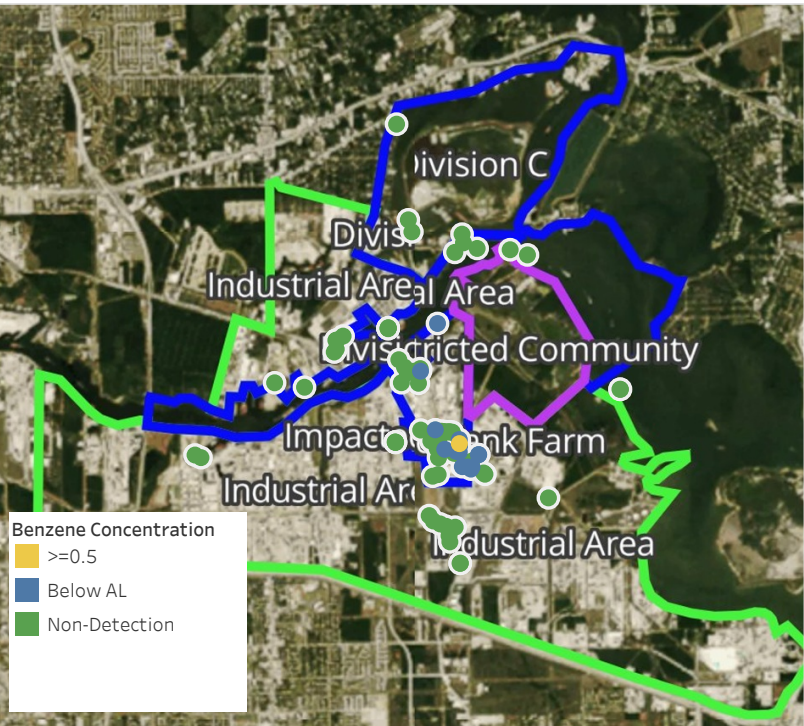

Recent Benzene Detections

Location Category	Reading Date	Concentration
Division B	4/8/2019 16:13:46	0.3250 ppm
	4/8/2019 16:53:58	0.3000 ppm
Division E	4/8/2019 16:23:31	0.0200 ppm
	4/8/2019 16:14:27	0.2700 ppm
	4/8/2019 16:09:32	0.5000 ppm
	4/8/2019 16:07:56	0.2200 ppm
	4/8/2019 16:20:31	0.0300 ppm
	4/8/2019 16:30:27	0.1500 ppm
Industrial Area	4/8/2019 16:04:12	0.0800 ppm
	4/8/2019 16:30:50	0.0500 ppm
	4/8/2019 16:32:03	0.0500 ppm
	4/8/2019 16:35:18	0.0700 ppm
	4/8/2019 16:57:15	0.0300 ppm
	4/8/2019 16:17:10	0.0500 ppm
	4/8/2019 16:11:29	0.0200 ppm

This data has been provided expeditiously to ITC and regulatory agencies for informational and/or operational purposes only. Data reported within this summary is preliminary in nature and has not undergone complete QA/QC (quality assurance/quality control) process. Until this complete QA/QC process is completed, the locations of each reading are approximate in nature and subject to further refinement. As some readings may represent non-breathing zone measurements, the data reported herein may not be suitable to assess potential occupational exposure. Headspace Assessment readings are collected directly above product for Site Assessment purposes: these readings do not represent breathing zone concentrations.

Preliminary Hand- Held Air Monitoring Locations | ITC Deer Park Tank Fire

Reading Date
4/8/2019 5:00:00 PM to 4/8/2019 6:00:00 PM

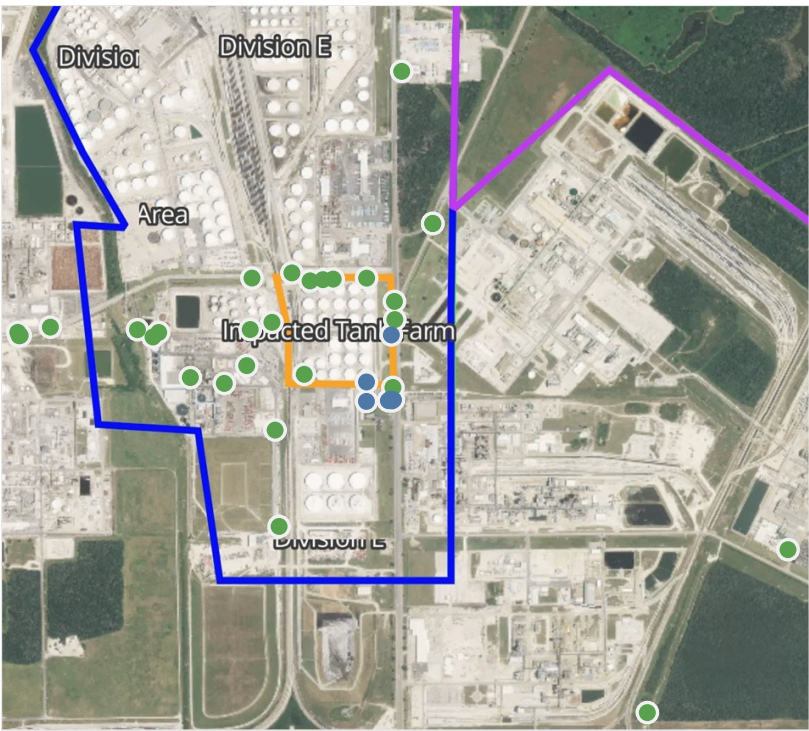
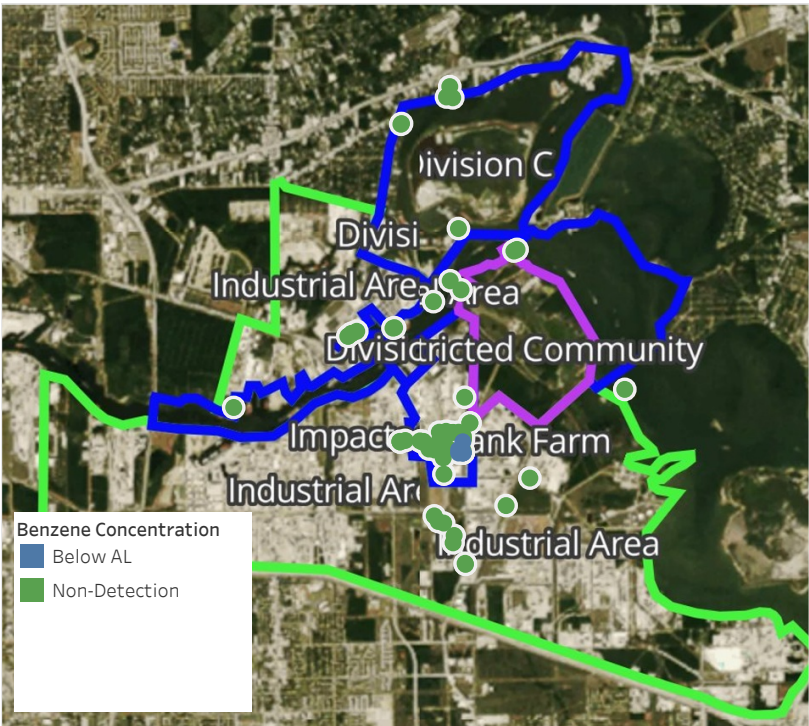

Recent Benzene Detections

Location Category	Reading Date	Concentration
Division E	4/8/2019 17:58:13	0.2000 ppm
	4/8/2019 17:07:15	0.1000 ppm
	4/8/2019 17:50:58	0.1100 ppm
Industrial Area	4/8/2019 17:56:19	0.3700 ppm
	4/8/2019 17:38:12	0.0600 ppm
	4/8/2019 17:53:07	0.4200 ppm
	4/8/2019 17:56:19	0.3700 ppm
	4/8/2019 17:54:03	0.4400 ppm
	4/8/2019 17:34:18	0.2600 ppm

This data has been provided expeditiously to ITC and regulatory agencies for informational and/or operational purposes only. Data reported within this summary is preliminary in nature and has not undergone complete QA/QC (quality assurance/quality control) process. Until this complete QA/QC process is completed, the locations of each reading are approximate in nature and subject to further refinement. As some readings may represent non-breathing zone measurements, the data reported herein may not be suitable to assess potential occupational exposure. Headspace Assessment readings are collected directly above product for Site Assessment purposes: these readings do not represent breathing zone concentrations.

Preliminary Hand- Held Air Monitoring Locations | ITC Deer Park Tank Fire

Reading Date
4/8/2019 6:00:00 PM to 4/8/2019 7:00:00 PM

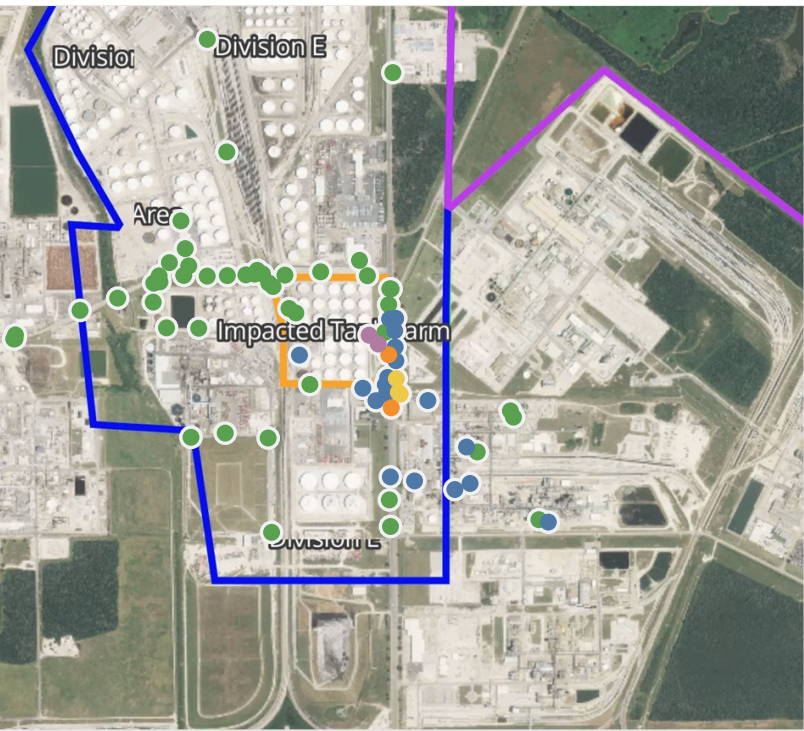
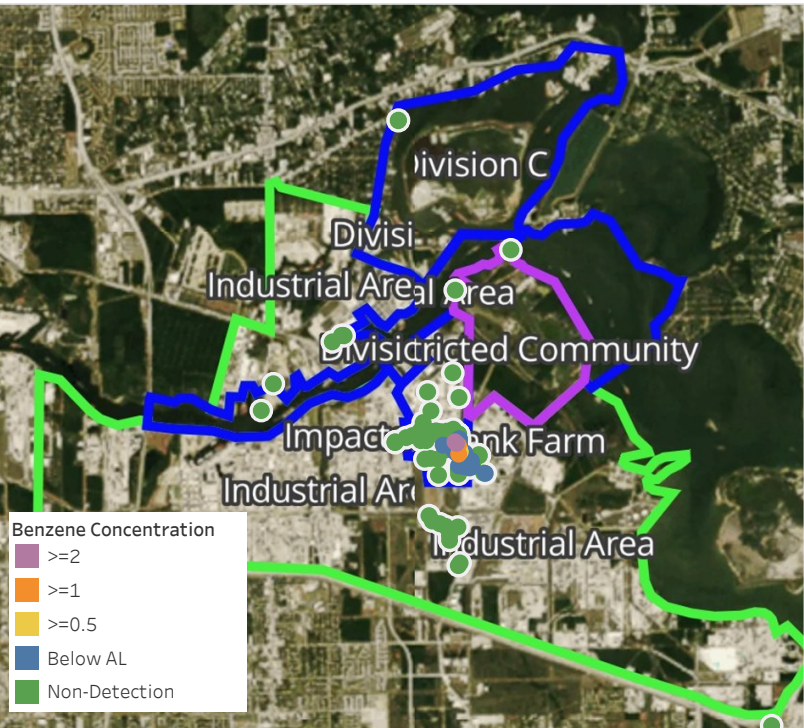

Recent Benzene Detections

Location Category	Reading Date	Concentration
Division E	4/8/2019 18:10:45	0.710 ppm
	4/8/2019 18:12:47	0.100 ppm
	4/8/2019 18:14:14	0.320 ppm
	4/8/2019 18:26:23	0.320 ppm
	4/8/2019 18:30:58	0.100 ppm
	4/8/2019 18:34:27	0.130 ppm
	4/8/2019 18:07:49	0.300 ppm
	4/8/2019 18:37:13	0.310 ppm
	4/8/2019 18:49:10	0.150 ppm
	4/8/2019 18:49:47	0.090 ppm
	4/8/2019 18:25:45	1.040 ppm
	4/8/2019 18:18:44	0.150 ppm
	4/8/2019 18:57:43	0.070 ppm
	4/8/2019 18:59:32	0.100 ppm
Impacted Tank Farm	4/8/2019 18:14:24	0.100 ppm
	4/8/2019 18:32:40	5.800 ppm
	4/8/2019 18:46:52	4.600 ppm
	4/8/2019 18:38:03	1.580 ppm
Industrial Area	4/8/2019 18:18:16	0.040 ppm
	4/8/2019 18:25:27	0.080 ppm
	4/8/2019 18:28:04	0.050 ppm
	4/8/2019 18:35:08	0.040 ppm
	4/8/2019 18:42:28	0.510 ppm
	4/8/2019 18:44:40	0.690 ppm
	4/8/2019 18:47:13	0.320 ppm
	4/8/2019 18:53:10	0.070 ppm

This data has been provided expeditiously to ITC and regulatory agencies for informational and/or operational purposes only. Data reported within this summary is preliminary in nature and has not undergone complete QA/QC (quality assurance/quality control) process. Until this complete QA/QC process is completed, the locations of each reading are approximate in nature and subject to further refinement. As some readings may represent non-breathing zone measurements, the data reported herein may not be suitable to assess potential occupational exposure. Headspace Assessment readings are collected directly above product for Site Assessment purposes: these readings do not represent breathing zone concentrations.

Reading Date
4/8/2019 6:00:00 PM to 4/8/2019 7:00:00 PM

Benzene Action Level Concentration (ppm)
 >=1  >=2

PRELIMINARY
Recent Benzene Detections Greater than 1.00 ppm

Reading Date	Location Category	GPS	Google Maps URL	Concentration
4/8/2019 18:46:52	Impacted Tank Farm	29.7316270,-95.0905200	https://www.google.com/maps/search/?api=1&query=29.7316270,-95.0905200	4.600 ppm
4/8/2019 18:38:03	Impacted Tank Farm	29.7297040,-95.0898440	https://www.google.com/maps/search/?api=1&query=29.7297040,-95.0898440	1.580 ppm
4/8/2019 18:32:40	Impacted Tank Farm	29.7299540,-95.0899760	https://www.google.com/maps/search/?api=1&query=29.7299540,-95.0899760	5.800 ppm
4/8/2019 18:25:45	Division E	29.7311110,-95.0899220	https://www.google.com/maps/search/?api=1&query=29.7311110,-95.0899220	1.040 ppm

Preliminary Hand- Held Air Monitoring Locations | ITC Deer Park Tank Fire

Reading Date
4/8/2019 7:00:00 PM to 4/8/2019 8:00:00 PM

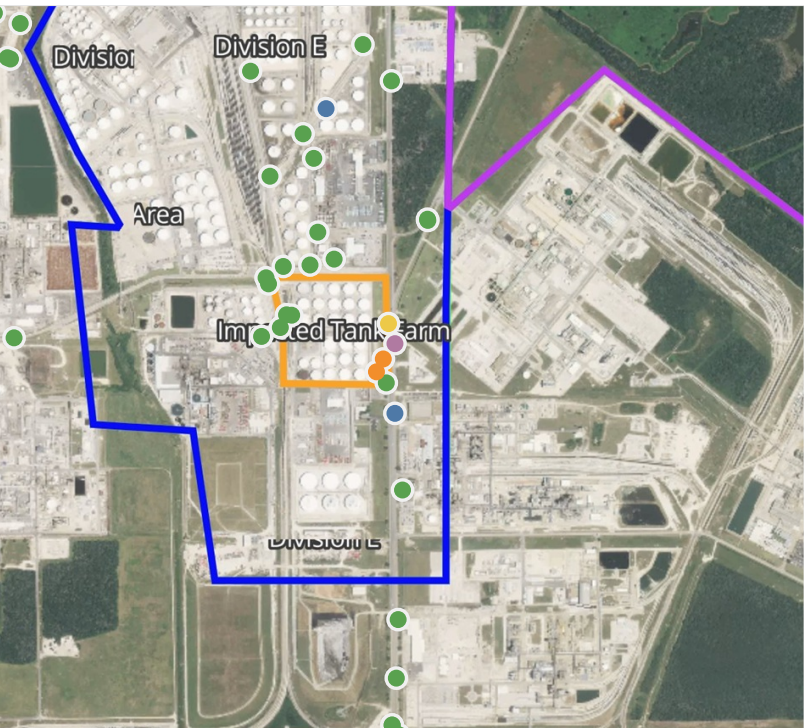
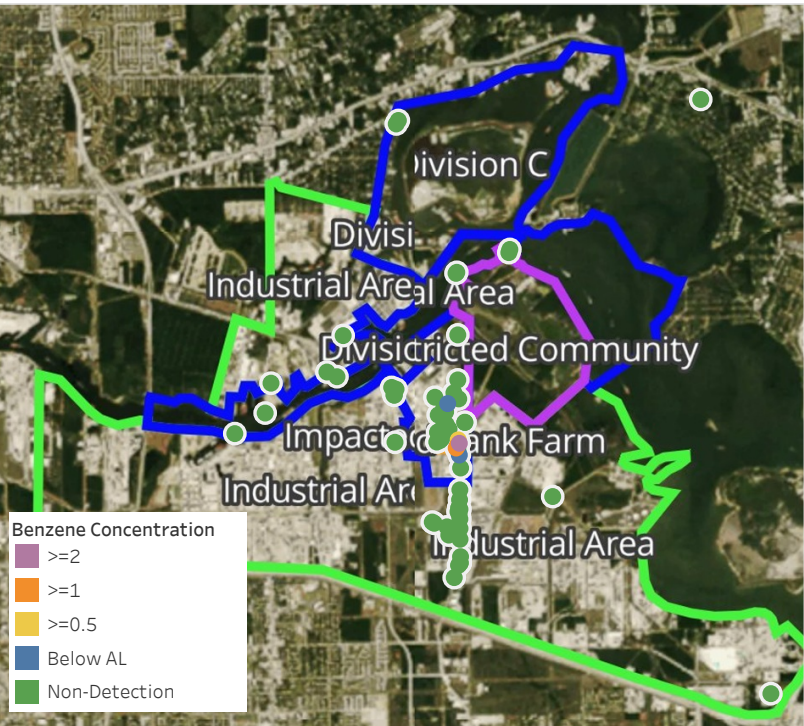

Recent Benzene Detections

Location Category	Reading Date	Concentration
Division E	4/8/2019 19:01:43	0.080 ppm
	4/8/2019 19:10:16	2.120 ppm
	4/8/2019 19:14:36	1.230 ppm
	4/8/2019 19:29:54	0.030 ppm
	4/8/2019 19:56:32	0.675 ppm
Impacted Tank Farm	4/8/2019 19:08:04	1.100 ppm

This data has been provided expeditiously to ITC and regulatory agencies for informational and/or operational purposes only. Data reported within this summary is preliminary in nature and has not undergone complete QA/QC (quality assurance/quality control) process. Until this complete QA/QC process is completed, the locations of each reading are approximate in nature and subject to further refinement. As some readings may represent non-breathing zone measurements, the data reported herein may not be suitable to assess potential occupational exposure. Headspace Assessment readings are collected directly above product for Site Assessment purposes: these readings do not represent breathing zone concentrations.

Reading Date
4/8/2019 7:00:00 PM to 4/8/2019 8:00:00 PM

Benzene Action Level Concentration (ppm)
 >=1  >=2

PRELIMINARY
Recent Benzene Detections Greater than 1.00 ppm

Reading Date	Location Category	GPS	Google Maps URL	Concentration
4/8/2019 19:14:36	Division E	29.7309980,-95.0900880	https://www.google.com/maps/search/?api=1&query=29.7309980,-95.0900880	1.230 ppm
4/8/2019 19:10:16	Division E	29.7314030,-95.0897320	https://www.google.com/maps/search/?api=1&query=29.7314030,-95.0897320	2.120 ppm
4/8/2019 19:08:04	Impacted Tank Farm	29.7306570,-95.0902960	https://www.google.com/maps/search/?api=1&query=29.7306570,-95.0902960	1.100 ppm

Preliminary Hand- Held Air Monitoring Locations | ITC Deer Park Tank Fire

Reading Date
4/8/2019 8:00:00 PM to 4/8/2019 9:00:00 PM

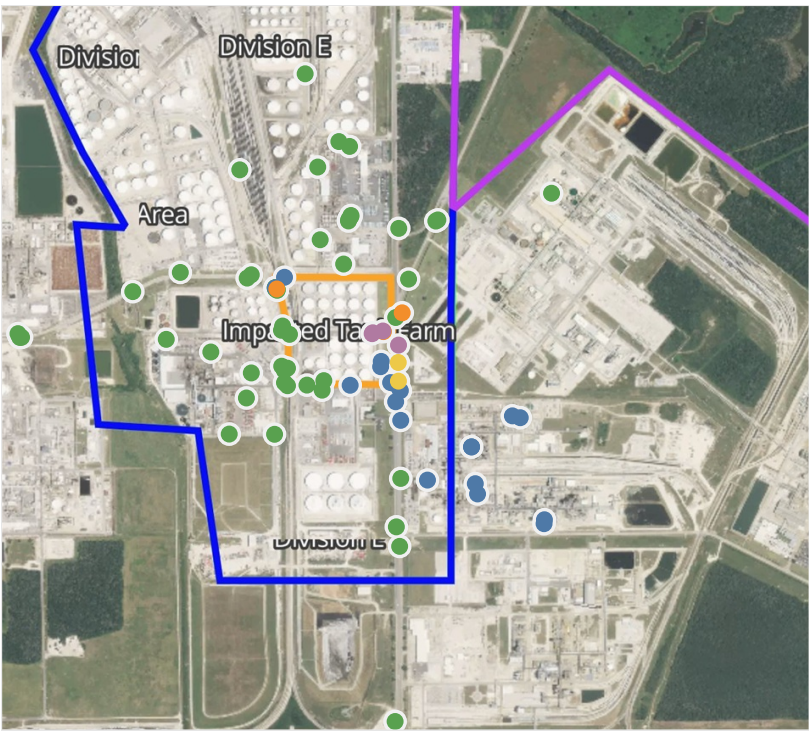
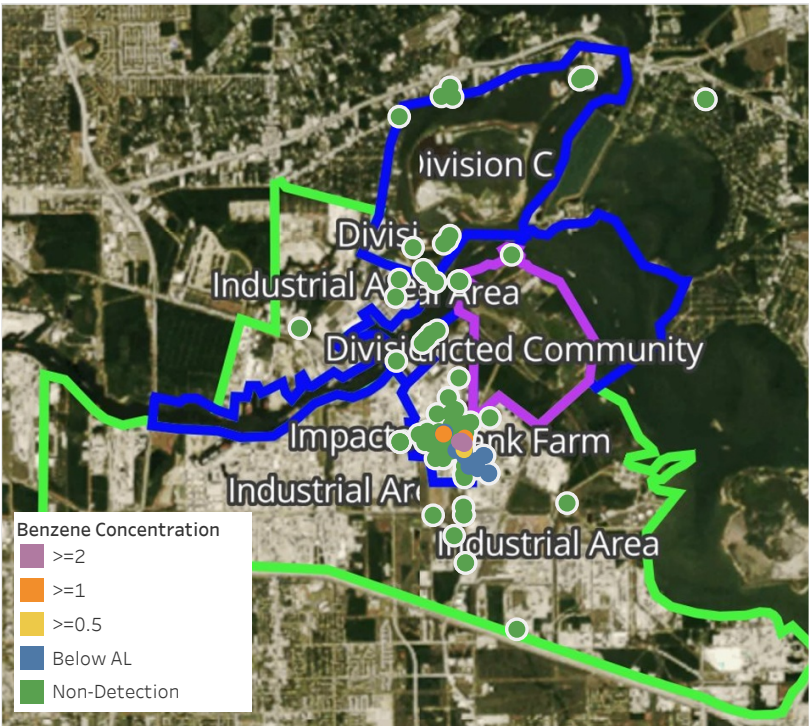

Recent Benzene Detections

Location Category	Reading Date	Concentration
Division E	4/8/2019 20:03:08	0.075 ppm
	4/8/2019 20:03:05	1.770 ppm
	4/8/2019 20:14:17	0.075 ppm
	4/8/2019 20:07:54	1.090 ppm
	4/8/2019 20:21:44	0.520 ppm
	4/8/2019 20:13:37	3.420 ppm
	4/8/2019 20:25:07	0.470 ppm
	4/8/2019 20:26:14	0.070 ppm
	4/8/2019 20:16:27	0.530 ppm
	4/8/2019 20:26:29	0.030 ppm
	4/8/2019 20:34:30	0.080 ppm
	4/8/2019 20:47:24	0.160 ppm
Impacted Tank Farm	4/8/2019 20:32:42	0.310 ppm
	4/8/2019 20:48:43	0.120 ppm
	4/8/2019 20:55:37	3.900 ppm
	4/8/2019 20:51:13	8.075 ppm
	4/8/2019 20:48:33	0.175 ppm
	4/8/2019 20:56:36	1.510 ppm
Industrial Area	4/8/2019 20:52:30	5.230 ppm
	4/8/2019 20:46:48	0.070 ppm
	4/8/2019 20:49:35	0.050 ppm
	4/8/2019 20:38:00	0.140 ppm
	4/8/2019 20:43:34	0.100 ppm
	4/8/2019 20:35:13	0.080 ppm
	4/8/2019 20:40:52	0.090 ppm
	4/8/2019 20:55:56	0.050 ppm
	4/8/2019 20:53:03	0.060 ppm
	4/8/2019 20:59:30	0.260 ppm

This data has been provided expeditiously to ITC and regulatory agencies for informational and/or operational purposes only. Data reported within this summary is preliminary in nature and has not undergone complete QA/QC (quality assurance/quality control) process. Until this complete QA/QC process is completed, the locations of each reading are approximate in nature and subject to further refinement. As some readings may represent non-breathing zone measurements, the data reported herein may not be suitable to assess potential occupational exposure. Headspace Assessment readings are collected directly above product for Site Assessment purposes: these readings do not represent breathing zone concentrations.

Reading Date
4/8/2019 8:00:00 PM to 4/8/2019 9:00:00 PM

Benzene Action Level Concentration (ppm)
 >=1  >=2

PRELIMINARY
Recent Benzene Detections Greater than 1.00 ppm

Reading Date	Location Category	GPS	Google Maps URL	Concentration
4/8/2019 20:56:36	Impacted Tank Farm	29.7317220,-95.0902360	https://www.google.com/maps/search/?api=1&query=29.7317220,-95.0902360	1.510 ppm
4/8/2019 20:55:37	Impacted Tank Farm	29.7316910,-95.0905600	https://www.google.com/maps/search/?api=1&query=29.7316910,-95.0905600	3.900 ppm
4/8/2019 20:52:30	Impacted Tank Farm	29.7317380,-95.0902530	https://www.google.com/maps/search/?api=1&query=29.7317380,-95.0902530	5.230 ppm
4/8/2019 20:51:13	Impacted Tank Farm	29.7316670,-95.0905800	https://www.google.com/maps/search/?api=1&query=29.7316670,-95.0905800	8.075 ppm
4/8/2019 20:13:37	Division E	29.7313650,-95.0897760	https://www.google.com/maps/search/?api=1&query=29.7313650,-95.0897760	3.420 ppm
4/8/2019 20:07:54	Division E	29.7322190,-95.0896640	https://www.google.com/maps/search/?api=1&query=29.7322190,-95.0896640	1.090 ppm
4/8/2019 20:03:05	Division E	29.7328500,-95.0934850	https://www.google.com/maps/search/?api=1&query=29.7328500,-95.0934850	1.770 ppm

Preliminary Hand- Held Air Monitoring Locations | ITC Deer Park Tank Fire

Reading Date
4/8/2019 9:00:00 PM to 4/8/2019 10:00:00 PM

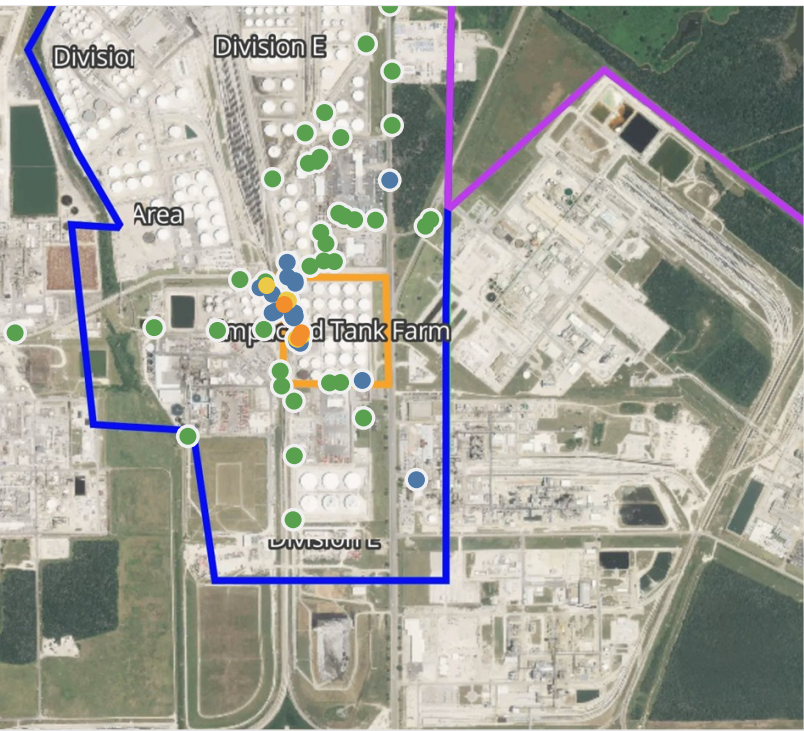

Recent Benzene Detections

Location Category	Reading Date	Concentration
Division E	4/8/2019 21:03:39	0.040 ppm
	4/8/2019 21:08:59	0.020 ppm
	4/8/2019 21:03:21	0.030 ppm
	4/8/2019 21:25:20	0.500 ppm
	4/8/2019 21:27:34	0.150 ppm
	4/8/2019 21:36:00	0.125 ppm
	4/8/2019 21:37:30	0.175 ppm
	4/8/2019 21:53:27	0.010 ppm
	4/8/2019 21:51:08	0.130 ppm
Impacted Tank Farm	4/8/2019 21:02:18	0.500 ppm
	4/8/2019 21:10:39	0.050 ppm
	4/8/2019 21:05:26	0.875 ppm
	4/8/2019 21:16:59	0.325 ppm
	4/8/2019 21:10:42	0.080 ppm
	4/8/2019 21:20:40	0.250 ppm
	4/8/2019 21:02:07	0.450 ppm
	4/8/2019 21:16:54	0.150 ppm
	4/8/2019 21:05:29	1.060 ppm
	4/8/2019 21:27:43	0.400 ppm
	4/8/2019 21:24:06	0.400 ppm
	4/8/2019 21:27:28	0.425 ppm
	4/8/2019 21:33:47	0.325 ppm
	4/8/2019 21:22:06	0.225 ppm
	4/8/2019 21:40:39	0.960 ppm
	4/8/2019 21:42:47	0.980 ppm
	4/8/2019 21:42:22	1.450 ppm
	4/8/2019 21:51:12	0.150 ppm
	4/8/2019 21:55:22	1.375 ppm
	4/8/2019 21:50:49	0.150 ppm
	4/8/2019 21:55:05	0.580 ppm
Industrial Area	4/8/2019 21:02:44	0.040 ppm

This data has been provided expeditiously to ITC and regulatory agencies for informational and/or operational purposes only. Data reported within this summary is preliminary in nature and has not undergone complete QA/QC (quality assurance/quality control) process. Until this complete QA/QC process is completed, the locations of each reading are approximate in nature and subject to further refinement. As some readings may represent non-breathing zone measurements, the data reported herein may not be suitable to assess potential occupational exposure. Headspace Assessment readings are collected directly above product for Site Assessment purposes: these readings do not represent breathing zone concentrations.

Reading Date
4/8/2019 9:00:00 PM to 4/8/2019 10:00:00 PM

Benzene Action Level Concentration (ppm)
 >=1

PRELIMINARY
Recent Benzene Detections Greater than 1.00 ppm

Reading Date	Location Category	GPS	Google Maps URL	Concentration
4/8/2019 21:55:22	Impacted Tank Farm	29.7316910,-95.0925860	https://www.google.com/maps/search/?api=1&query=29.7316910,-95.0925860	1.3750 ppm
4/8/2019 21:42:22	Impacted Tank Farm	29.7324390,-95.0931070	https://www.google.com/maps/search/?api=1&query=29.7324390,-95.0931070	1.4500 ppm
4/8/2019 21:05:29	Impacted Tank Farm	29.7315510,-95.0926670	https://www.google.com/maps/search/?api=1&query=29.7315510,-95.0926670	1.0600 ppm

Preliminary Hand- Held Air Monitoring Locations | ITC Deer Park Tank Fire

Reading Date
4/8/2019 10:00:00 PM to 4/8/2019 11:00:00 PM

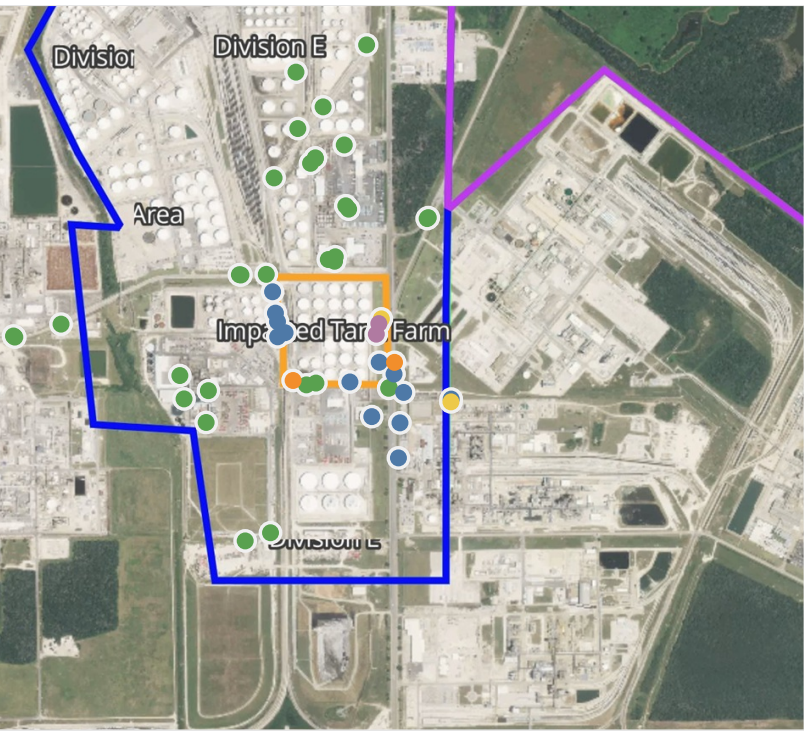
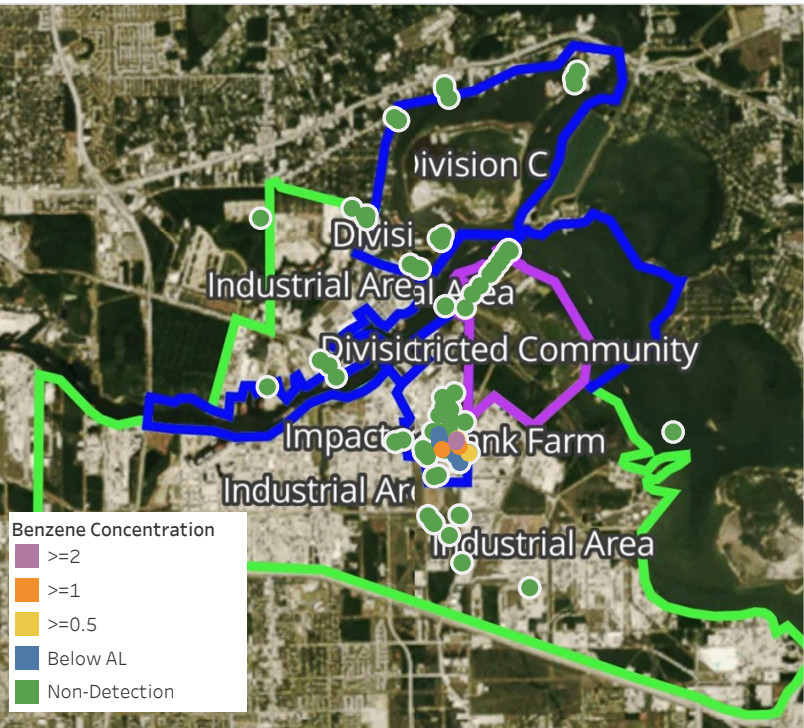

Recent Benzene Detections

Location Category	Reading Date	Concentration
Division E	4/8/2019 22:00:36	1.170 ppm
	4/8/2019 22:02:06	0.150 ppm
	4/8/2019 22:04:04	0.100 ppm
	4/8/2019 22:09:34	0.375 ppm
	4/8/2019 22:17:26	0.100 ppm
	4/8/2019 22:37:40	0.125 ppm
	4/8/2019 22:02:27	0.355 ppm
	4/8/2019 22:54:48	0.910 ppm
	4/8/2019 22:56:42	0.480 ppm
	4/8/2019 22:58:33	0.070 ppm
Impacted Tank Farm	4/8/2019 22:54:26	1.840 ppm
	4/8/2019 22:50:33	0.320 ppm
	4/8/2019 22:03:23	2.140 ppm
	4/8/2019 22:05:22	0.980 ppm
	4/8/2019 22:02:32	9.925 ppm
Industrial Area	4/8/2019 22:58:45	0.210 ppm
	4/8/2019 22:17:00	0.310 ppm
	4/8/2019 22:08:34	0.420 ppm
	4/8/2019 22:24:55	0.090 ppm

This data has been provided expeditiously to ITC and regulatory agencies for informational and/or operational purposes only. Data reported within this summary is preliminary in nature and has not undergone complete QA/QC (quality assurance/quality control) process. Until this complete QA/QC process is completed, the locations of each reading are approximate in nature and subject to further refinement. As some readings may represent non-breathing zone measurements, the data reported herein may not be suitable to assess potential occupational exposure. Headspace Assessment readings are collected directly above product for Site Assessment purposes: these readings do not represent breathing zone concentrations.

Reading Date
4/8/2019 10:00:00 PM to 4/8/2019 11:00:00 PM

Benzene Action Level Concentration (ppm)
 >=1  >=2

PRELIMINARY
Recent Benzene Detections Greater than 1.00 ppm

Reading Date	Location Category	GPS	Google Maps URL	Concentration
4/8/2019 22:54:26	Division E	29.7309080,-95.0897450	https://www.google.com/maps/search/?api=1&query=29.7309080,-95.0897450	1.840 ppm
4/8/2019 22:03:23	Impacted Tank Farm	29.7319340,-95.0902240	https://www.google.com/maps/search/?api=1&query=29.7319340,-95.0902240	2.140 ppm
4/8/2019 22:02:32	Impacted Tank Farm	29.7316540,-95.0903000	https://www.google.com/maps/search/?api=1&query=29.7316540,-95.0903000	9.925 ppm
4/8/2019 22:00:36	Division E	29.7304280,-95.0928370	https://www.google.com/maps/search/?api=1&query=29.7304280,-95.0928370	1.170 ppm