

Preliminary Hand- Held Air Monitoring Locations | ITC Deer Park Tank Fire

Reading Date
4/8/2019 11:00:00 PM to 4/9/2019 12:00:00 AM

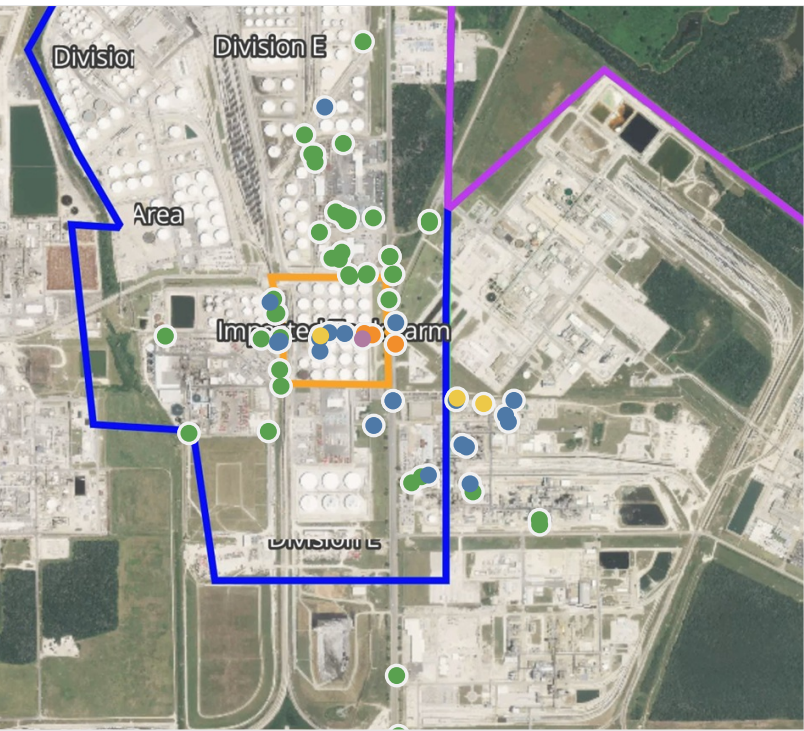
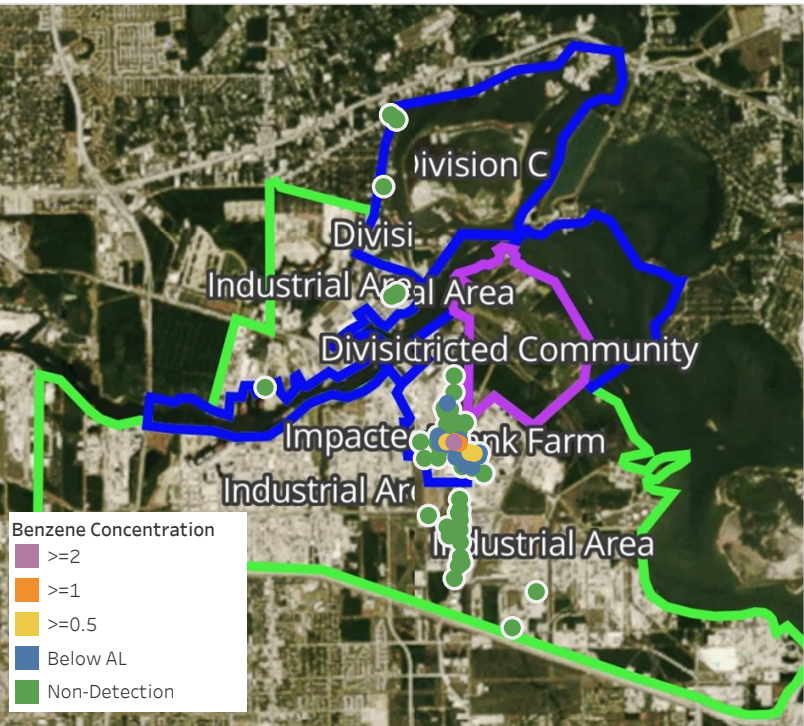

Recent Benzene Detections

Location Category	Reading Date	Concentration
Division E	4/8/2019 23:05:13	0.110 ppm
	4/8/2019 23:13:56	0.150 ppm
	4/8/2019 23:12:15	0.100 ppm
	4/8/2019 23:24:20	0.025 ppm
	4/8/2019 23:35:33	0.400 ppm
	4/8/2019 23:38:55	0.020 ppm
	4/8/2019 23:12:50	0.170 ppm
	4/8/2019 23:41:45	0.475 ppm
	4/8/2019 23:49:50	0.175 ppm
	4/8/2019 23:51:43	0.030 ppm
	4/8/2019 23:56:16	2.100 ppm
	4/8/2019 23:59:28	1.700 ppm
	4/8/2019 23:38:20	0.175 ppm
Impacted Tank Farm	4/8/2019 23:14:05	0.355 ppm
	4/8/2019 23:08:49	1.640 ppm
	4/8/2019 23:54:04	0.475 ppm
	4/8/2019 23:58:03	1.000 ppm
Industrial Area	4/8/2019 23:50:28	0.575 ppm
	4/8/2019 23:30:56	0.220 ppm
	4/8/2019 23:09:45	0.060 ppm
	4/8/2019 23:35:36	0.100 ppm
	4/8/2019 23:24:55	0.580 ppm
	4/8/2019 23:38:23	0.100 ppm
	4/8/2019 23:32:30	0.210 ppm
	4/8/2019 23:28:01	0.410 ppm
	4/8/2019 23:15:15	0.350 ppm
	4/8/2019 23:21:36	0.700 ppm
	4/8/2019 23:42:58	0.030 ppm

This data has been provided expeditiously to ITC and regulatory agencies for informational and/or operational purposes only. Data reported within this summary is preliminary in nature and has not undergone complete QA/QC (quality assurance/quality control) process. Until this complete QA/QC process is completed, the locations of each reading are approximate in nature and subject to further refinement. As some readings may represent non-breathing zone measurements, the data reported herein may not be suitable to assess potential occupational exposure. Headspace Assessment readings are collected directly above product for Site Assessment purposes: these readings do not represent breathing zone concentrations.

Reading Date
4/8/2019 11:00:00 PM to 4/9/2019 12:00:00 AM

Benzene Action Level Concentration (ppm)
 >=1  >=2

PRELIMINARY
Recent Benzene Detections Greater than 1.00 ppm

Reading Date	Location Category	GPS	Google Maps URL	Concentration
4/8/2019 23:59:28	Division E	29.7316730,-95.0906630	https://www.google.com/maps/search/?api=1&query=29.7316730,-95.0906630	1.700 ppm
4/8/2019 23:58:03	Impacted Tank Farm	29.7316350,-95.0904250	https://www.google.com/maps/search/?api=1&query=29.7316350,-95.0904250	1.000 ppm
4/8/2019 23:56:16	Division E	29.7315310,-95.0907220	https://www.google.com/maps/search/?api=1&query=29.7315310,-95.0907220	2.100 ppm
4/8/2019 23:08:49	Impacted Tank Farm	29.7313910,-95.0897150	https://www.google.com/maps/search/?api=1&query=29.7313910,-95.0897150	1.640 ppm

Preliminary Hand- Held Air Monitoring Locations | ITC Deer Park Tank Fire

Reading Date
4/9/2019 12:00:00 AM to 4/9/2019 1:00:00 AM

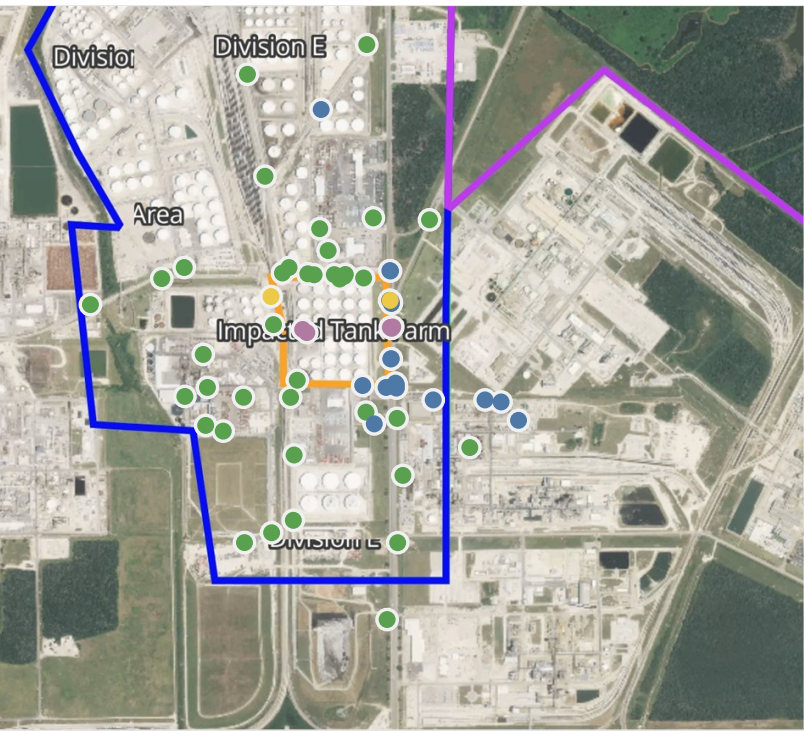

Recent Benzene Detections

Location Category	Reading Date	Concentration
Division E	4/9/2019 00:01:25	0.090 ppm
	4/9/2019 00:07:28	0.170 ppm
	4/9/2019 00:03:00	0.150 ppm
	4/9/2019 00:07:22	0.225 ppm
	4/9/2019 00:04:39	3.000 ppm
	4/9/2019 00:03:11	0.100 ppm
	4/9/2019 00:18:07	0.600 ppm
	4/9/2019 00:14:55	3.825 ppm
	4/9/2019 00:11:25	3.000 ppm
	4/9/2019 00:14:22	2.940 ppm
	4/9/2019 00:10:57	2.330 ppm
	4/9/2019 00:18:09	0.130 ppm
	4/9/2019 00:27:22	0.010 ppm
	4/9/2019 00:26:35	0.075 ppm
	4/9/2019 00:27:32	0.030 ppm
	4/9/2019 00:32:10	0.950 ppm
	4/9/2019 00:32:39	0.200 ppm
	4/9/2019 00:40:04	0.275 ppm
	4/9/2019 00:50:42	0.030 ppm
	4/9/2019 00:58:13	0.150 ppm
	4/9/2019 00:57:47	0.090 ppm
Impacted Tank Farm	4/9/2019 00:04:56	5.225 ppm
Industrial Area	4/9/2019 00:07:13	0.125 ppm
	4/9/2019 00:30:34	0.425 ppm
	4/9/2019 00:27:24	0.110 ppm
	4/9/2019 00:30:11	0.420 ppm
	4/9/2019 00:25:00	0.070 ppm
	4/9/2019 00:34:41	0.300 ppm
	4/9/2019 00:55:01	0.100 ppm

This data has been provided expeditiously to ITC and regulatory agencies for informational and/or operational purposes only. Data reported within this summary is preliminary in nature and has not undergone complete QA/QC (quality assurance/quality control) process. Until this complete QA/QC process is completed, the locations of each reading are approximate in nature and subject to further refinement. As some readings may represent non-breathing zone measurements, the data reported herein may not be suitable to assess potential occupational exposure. Headspace Assessment readings are collected directly above product for Site Assessment purposes: these readings do not represent breathing zone concentrations.

Reading Date
4/9/2019 12:00:00 AM to 4/9/2019 1:00:00 AM

Benzene Action Level Concentration (ppm)
■ >=2

PRELIMINARY
Recent Benzene Detections Greater than 1.00 ppm

Reading Date	Location Category	GPS	Google Maps URL	Concentration
4/9/2019 00:14:55	Division E	29.7318450,-95.0897990	https://www.google.com/maps/search/?api=1&query=29.7318450,-95.0897990	3.825 ppm
4/9/2019 00:14:22	Division E	29.7318310,-95.0898390	https://www.google.com/maps/search/?api=1&query=29.7318310,-95.0898390	2.940 ppm
4/9/2019 00:11:25	Division E	29.7318080,-95.0898330	https://www.google.com/maps/search/?api=1&query=29.7318080,-95.0898330	3.000 ppm
4/9/2019 00:10:57	Division E	29.7318310,-95.0898740	https://www.google.com/maps/search/?api=1&query=29.7318310,-95.0898740	2.330 ppm
4/9/2019 00:04:56	Impacted Tank Farm	29.7317800,-95.0925460	https://www.google.com/maps/search/?api=1&query=29.7317800,-95.0925460	5.225 ppm
4/9/2019 00:04:39	Division E	29.7316950,-95.0924190	https://www.google.com/maps/search/?api=1&query=29.7316950,-95.0924190	3.000 ppm

Preliminary Hand- Held Air Monitoring Locations | ITC Deer Park Tank Fire

Reading Date
4/9/2019 1:00:00 AM to 4/9/2019 2:00:00 AM

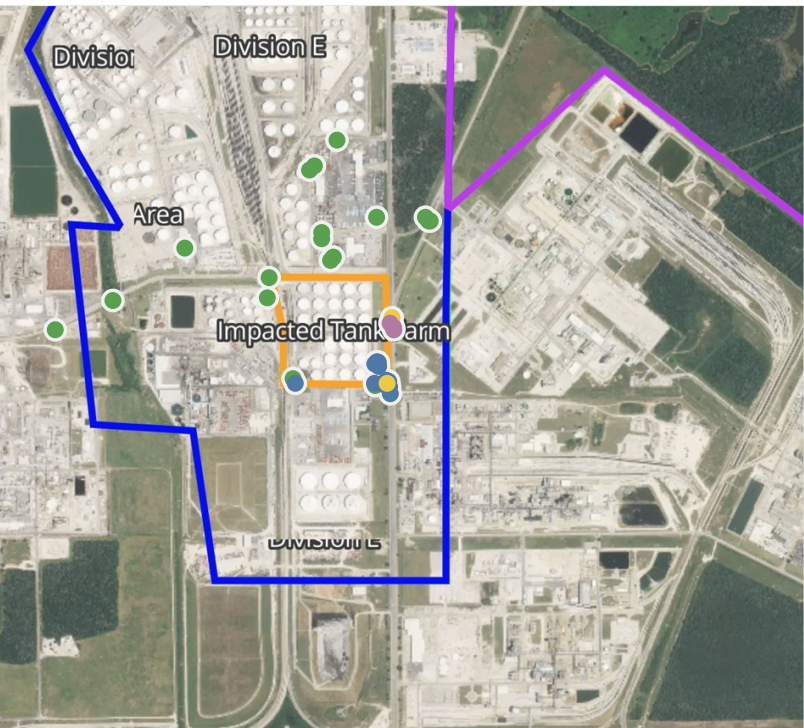

Recent Benzene Detections

Location Category	Reading Date	Concentration
Division E	4/9/2019 01:01:42	0.700 ppm
	4/9/2019 01:06:31	0.260 ppm
	4/9/2019 01:01:37	0.700 ppm
	4/9/2019 01:07:02	0.250 ppm
	4/9/2019 01:11:32	4.700 ppm
	4/9/2019 01:11:47	2.720 ppm
	4/9/2019 01:12:21	0.100 ppm
	4/9/2019 01:14:54	2.410 ppm
	4/9/2019 01:15:02	1.950 ppm
	4/9/2019 01:18:56	0.800 ppm
	4/9/2019 01:20:52	0.125 ppm
	4/9/2019 01:25:54	0.210 ppm
	4/9/2019 01:43:19	0.190 ppm
	4/9/2019 01:46:26	0.050 ppm
	4/9/2019 01:48:35	0.275 ppm
Impacted Tank Farm	4/9/2019 01:54:33	0.225 ppm
	4/9/2019 01:52:06	0.190 ppm
	4/9/2019 01:51:49	0.250 ppm
	4/9/2019 01:54:22	0.180 ppm
	4/9/2019 01:58:37	0.180 ppm
	4/9/2019 01:56:52	0.375 ppm
Industrial Area	4/9/2019 01:21:49	0.275 ppm
	4/9/2019 01:46:23	0.025 ppm

This data has been provided expeditiously to ITC and regulatory agencies for informational and/or operational purposes only. Data reported within this summary is preliminary in nature and has not undergone complete QA/QC (quality assurance/quality control) process. Until this complete QA/QC process is completed, the locations of each reading are approximate in nature and subject to further refinement. As some readings may represent non-breathing zone measurements, the data reported herein may not be suitable to assess potential occupational exposure. Headspace Assessment readings are collected directly above product for Site Assessment purposes: these readings do not represent breathing zone concentrations.

Reading Date
4/9/2019 1:00:00 AM to 4/9/2019 2:00:00 AM

Benzene Action Level Concentration (ppm)
 >=1  >=2

PRELIMINARY
Recent Benzene Detections Greater than 1.00 ppm

Reading Date	Location Category	GPS	Google Maps URL	Concentration
4/9/2019 01:15:02	Division E	29.7318420,-95.0898050	https://www.google.com/maps/search/?api=1&query=29.7318420,-95.0898050	1.950 ppm
4/9/2019 01:14:54	Division E	29.7317680,-95.0897670	https://www.google.com/maps/search/?api=1&query=29.7317680,-95.0897670	2.410 ppm
4/9/2019 01:11:47	Division E	29.7319430,-95.0898820	https://www.google.com/maps/search/?api=1&query=29.7319430,-95.0898820	2.720 ppm
4/9/2019 01:11:32	Division E	29.7318320,-95.0897730	https://www.google.com/maps/search/?api=1&query=29.7318320,-95.0897730	4.700 ppm

Preliminary Hand- Held Air Monitoring Locations | ITC Deer Park Tank Fire

Reading Date
4/9/2019 2:00:00 AM to 4/9/2019 3:00:00 AM

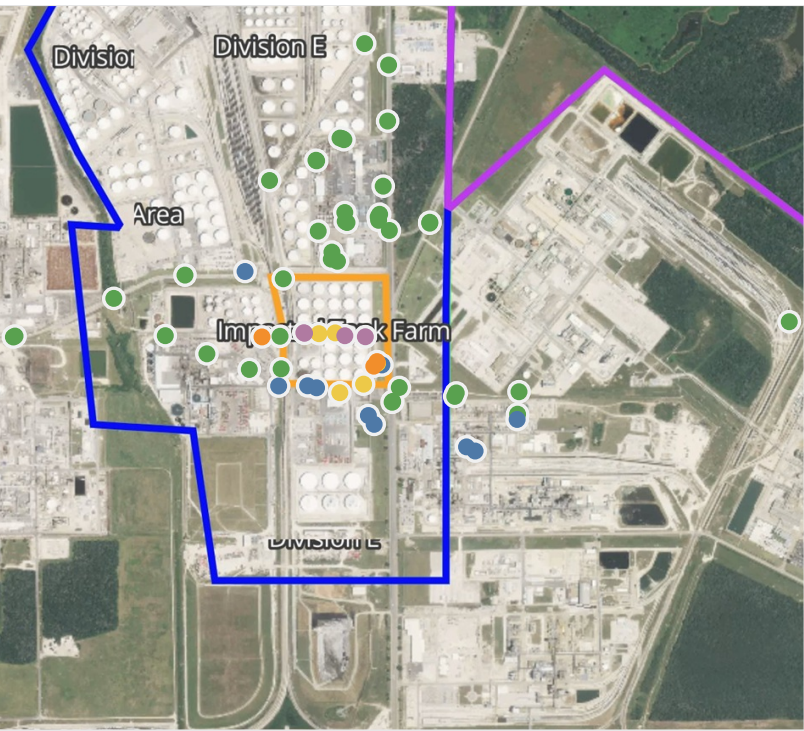
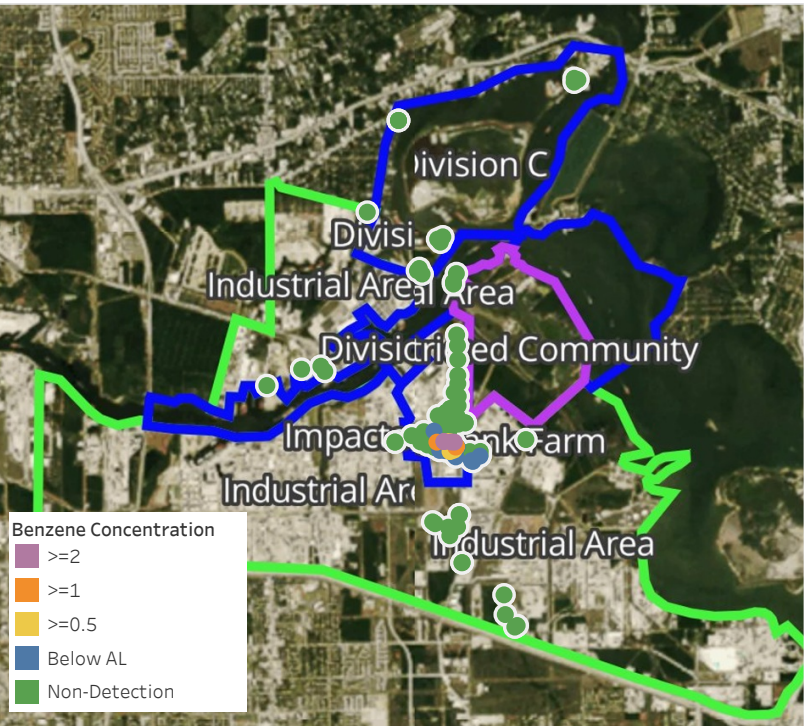

Recent Benzene Detections

Location Category	Reading Date	Concentration
Division E	4/9/2019 02:07:35	1.420 ppm
	4/9/2019 02:23:55	0.575 ppm
	4/9/2019 02:16:03	0.490 ppm
	4/9/2019 02:12:57	0.140 ppm
	4/9/2019 02:19:57	0.410 ppm
	4/9/2019 02:29:15	0.200 ppm
	4/9/2019 02:42:08	0.170 ppm
	4/9/2019 02:48:18	0.170 ppm
	4/9/2019 02:40:48	0.540 ppm
Impacted Tank Farm	4/9/2019 02:01:07	0.880 ppm
	4/9/2019 02:02:49	1.120 ppm
	4/9/2019 02:02:52	1.775 ppm
	4/9/2019 02:01:09	1.725 ppm
	4/9/2019 02:11:35	0.100 ppm
	4/9/2019 02:19:40	0.650 ppm
	4/9/2019 02:21:26	3.250 ppm
	4/9/2019 02:18:31	0.725 ppm
	4/9/2019 02:22:49	9.100 ppm
	4/9/2019 02:25:19	5.750 ppm
Industrial Area	4/9/2019 02:27:54	4.450 ppm
	4/9/2019 02:57:30	0.030 ppm
	4/9/2019 02:55:03	0.070 ppm
	4/9/2019 02:52:40	0.090 ppm

This data has been provided expeditiously to ITC and regulatory agencies for informational and/or operational purposes only. Data reported within this summary is preliminary in nature and has not undergone complete QA/QC (quality assurance/quality control) process. Until this complete QA/QC process is completed, the locations of each reading are approximate in nature and subject to further refinement. As some readings may represent non-breathing zone measurements, the data reported herein may not be suitable to assess potential occupational exposure. Headspace Assessment readings are collected directly above product for Site Assessment purposes: these readings do not represent breathing zone concentrations.

Reading Date
4/9/2019 2:00:00 AM to 4/9/2019 3:00:00 AM

Benzene Action Level Concentration (ppm)
 >=1  >=2

PRELIMINARY
Recent Benzene Detections Greater than 1.00 ppm

Reading Date	Location Category	GPS	Google Maps URL	Concentration
4/9/2019 02:27:54	Impacted Tank Farm	29.7315860,-95.0906350	https://www.google.com/maps/search/?api=1&query=29.7315860,-95.0906350	4.450 ppm
4/9/2019 02:25:19	Impacted Tank Farm	29.7316130,-95.0912600	https://www.google.com/maps/search/?api=1&query=29.7316130,-95.0912600	5.750 ppm
4/9/2019 02:22:49	Impacted Tank Farm	29.7316780,-95.0924890	https://www.google.com/maps/search/?api=1&query=29.7316780,-95.0924890	9.100 ppm
4/9/2019 02:21:26	Impacted Tank Farm	29.7316920,-95.0925090	https://www.google.com/maps/search/?api=1&query=29.7316920,-95.0925090	3.250 ppm
4/9/2019 02:07:35	Division E	29.7315810,-95.0937850	https://www.google.com/maps/search/?api=1&query=29.7315810,-95.0937850	1.420 ppm
4/9/2019 02:02:52	Impacted Tank Farm	29.7309280,-95.0902780	https://www.google.com/maps/search/?api=1&query=29.7309280,-95.0902780	1.775 ppm
4/9/2019 02:02:49	Impacted Tank Farm	29.7308070,-95.0903770	https://www.google.com/maps/search/?api=1&query=29.7308070,-95.0903770	1.120 ppm
4/9/2019 02:01:09	Impacted Tank Farm	29.7309010,-95.0902810	https://www.google.com/maps/search/?api=1&query=29.7309010,-95.0902810	1.725 ppm

Preliminary Hand- Held Air Monitoring Locations | ITC Deer Park Tank Fire

Reading Date
4/9/2019 3:00:00 AM to 4/9/2019 4:00:00 AM

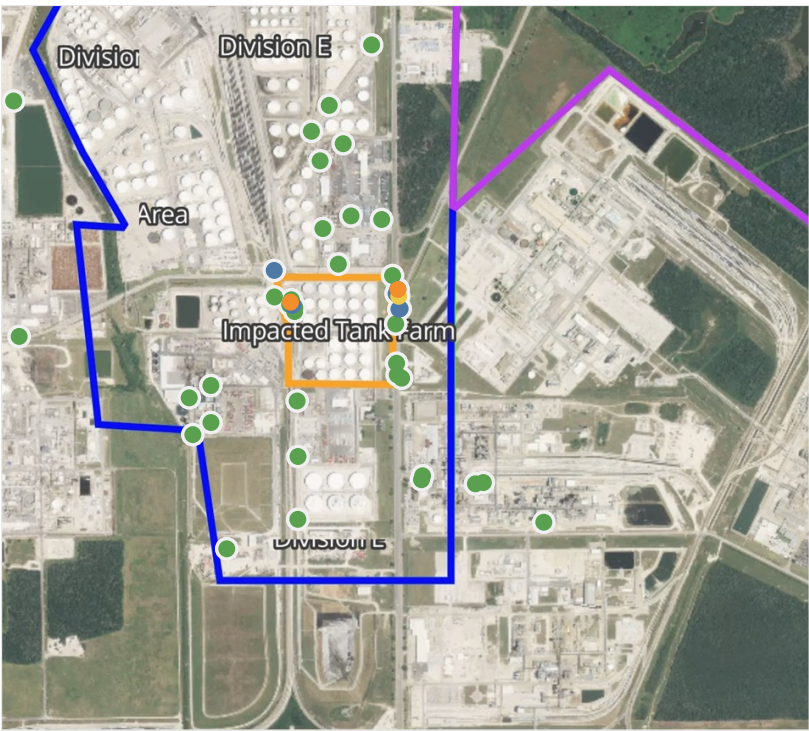

Recent Benzene Detections

Location Category	Reading Date	Concentration
Division E	4/9/2019 03:19:30	0.475 ppm
	4/9/2019 03:22:01	0.475 ppm
	4/9/2019 03:26:34	0.575 ppm
	4/9/2019 03:18:13	0.175 ppm
	4/9/2019 03:24:10	1.700 ppm
	4/9/2019 03:30:21	0.300 ppm
	4/9/2019 03:12:34	0.180 ppm
Impacted Tank Farm	4/9/2019 03:42:01	0.030 ppm
	4/9/2019 03:13:35	0.025 ppm
	4/9/2019 03:38:10	0.090 ppm
	4/9/2019 03:39:58	1.500 ppm
Industrial Area	4/9/2019 03:41:40	0.090 ppm
	4/9/2019 03:12:20	0.100 ppm

This data has been provided expeditiously to ITC and regulatory agencies for informational and/or operational purposes only. Data reported within this summary is preliminary in nature and has not undergone complete QA/QC (quality assurance/quality control) process. Until this complete QA/QC process is completed, the locations of each reading are approximate in nature and subject to further refinement. As some readings may represent non-breathing zone measurements, the data reported herein may not be suitable to assess potential occupational exposure. Headspace Assessment readings are collected directly above product for Site Assessment purposes: these readings do not represent breathing zone concentrations.

Reading Date
4/9/2019 3:00:00 AM to 4/9/2019 4:00:00 AM

Benzene Action Level Concentration (ppm)
 >=1

PRELIMINARY
Recent Benzene Detections Greater than 1.00 ppm

Reading Date	Location Category	GPS	Google Maps URL	Concentration
4/9/2019 03:39:58	Impacted Tank Farm	29.7325010,-95.0930670	https://www.google.com/maps/search/?api=1&query=29.7325010,-95.0930670	1.5000 ppm
4/9/2019 03:24:10	Division E	29.7328380,-95.0897910	https://www.google.com/maps/search/?api=1&query=29.7328380,-95.0897910	1.7000 ppm

Preliminary Hand- Held Air Monitoring Locations | ITC Deer Park Tank Fire

Reading Date
4/9/2019 4:00:00 AM to 4/9/2019 5:00:00 AM

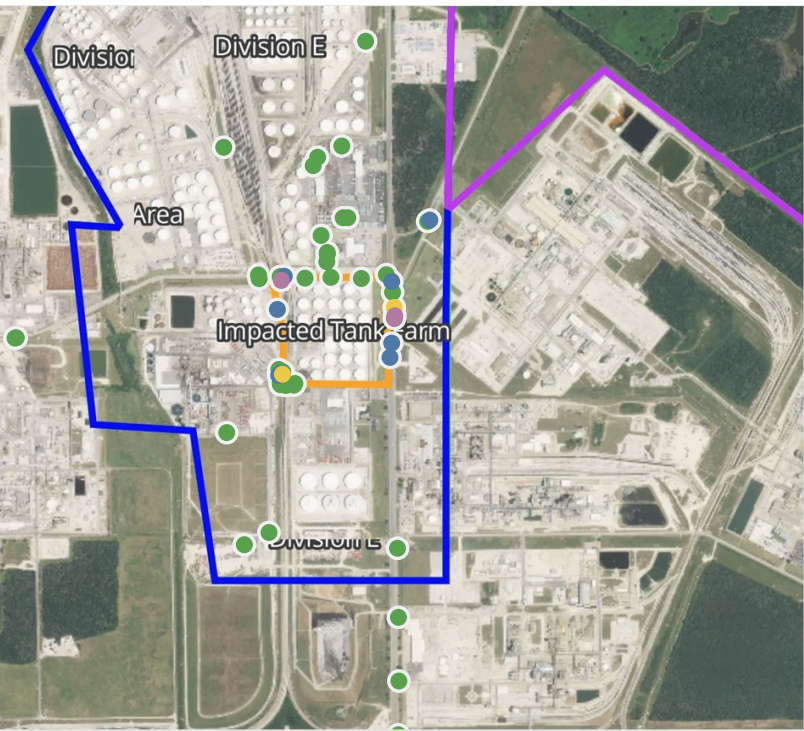

Recent Benzene Detections

Location Category	Reading Date	Concentration
Division E	4/9/2019 04:04:28	2.550 ppm
	4/9/2019 04:02:28	3.450 ppm
	4/9/2019 04:08:59	0.675 ppm
	4/9/2019 04:25:04	0.020 ppm
	4/9/2019 04:27:56	0.100 ppm
	4/9/2019 04:33:46	0.125 ppm
	4/9/2019 04:34:52	0.090 ppm
	4/9/2019 04:19:21	0.350 ppm
	4/9/2019 04:24:12	3.700 ppm
	4/9/2019 04:23:18	0.250 ppm
	4/9/2019 04:50:50	0.575 ppm
	4/9/2019 04:49:54	0.480 ppm
	4/9/2019 04:46:04	0.450 ppm
	4/9/2019 04:57:34	0.125 ppm
	4/9/2019 04:56:05	0.290 ppm

This data has been provided expeditiously to ITC and regulatory agencies for informational and/or operational purposes only. Data reported within this summary is preliminary in nature and has not undergone complete QA/QC (quality assurance/quality control) process. Until this complete QA/QC process is completed, the locations of each reading are approximate in nature and subject to further refinement. As some readings may represent non-breathing zone measurements, the data reported herein may not be suitable to assess potential occupational exposure. Headspace Assessment readings are collected directly above product for Site Assessment purposes: these readings do not represent breathing zone concentrations.

Reading Date
4/9/2019 4:00:00 AM to 4/9/2019 5:00:00 AM

Benzene Action Level Concentration (ppm)
■ >=2

PRELIMINARY
Recent Benzene Detections Greater than 1.00 ppm

Reading Date	Location Category	GPS	Google Maps URL	Concentration
4/9/2019 04:24:12	Division E	29.7330760,-95.0931980	https://www.google.com/maps/search/?api=1&query=29.7330760,-95.0931980	3.700 ppm
4/9/2019 04:04:28	Division E	29.7321420,-95.0897370	https://www.google.com/maps/search/?api=1&query=29.7321420,-95.0897370	2.550 ppm
4/9/2019 04:02:28	Division E	29.7320670,-95.0897490	https://www.google.com/maps/search/?api=1&query=29.7320670,-95.0897490	3.450 ppm

Preliminary Hand- Held Air Monitoring Locations | ITC Deer Park Tank Fire

Reading Date
4/9/2019 5:00:00 AM to 4/9/2019 6:00:00 AM

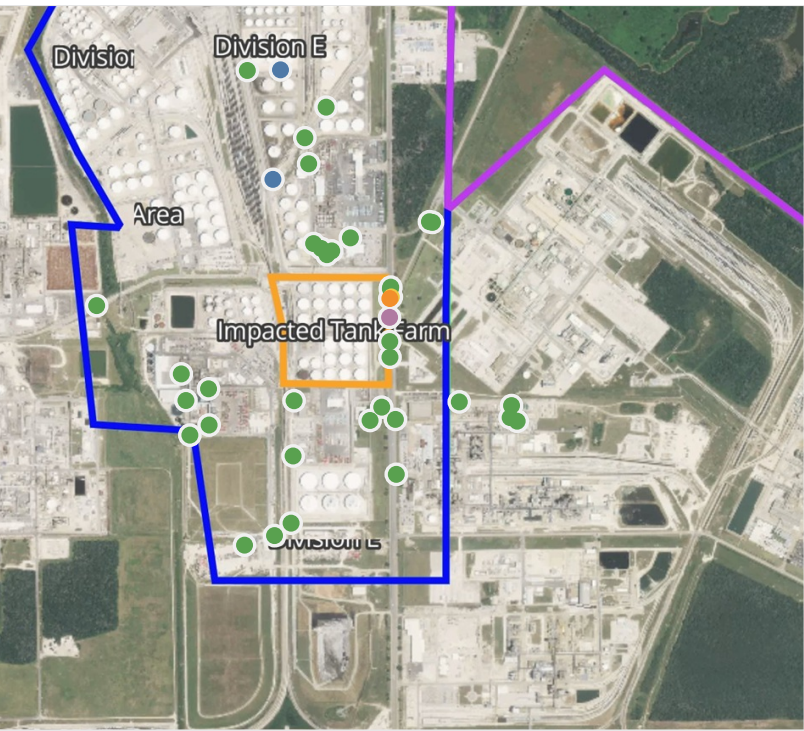

Recent Benzene Detections

Location Category	Reading Date	Concentration
Division E	4/9/2019 05:10:15	0.020 ppm
	4/9/2019 05:23:56	0.900 ppm
	4/9/2019 05:26:03	1.600 ppm
	4/9/2019 05:28:59	3.770 ppm
	4/9/2019 05:42:30	0.140 ppm

This data has been provided expeditiously to ITC and regulatory agencies for informational and/or operational purposes only. Data reported within this summary is preliminary in nature and has not undergone complete QA/QC (quality assurance/quality control) process. Until this complete QA/QC process is completed, the locations of each reading are approximate in nature and subject to further refinement. As some readings may represent non-breathing zone measurements, the data reported herein may not be suitable to assess potential occupational exposure. Headspace Assessment readings are collected directly above product for Site Assessment purposes: these readings do not represent breathing zone concentrations.

Reading Date
4/9/2019 5:00:00 AM to 4/9/2019 6:00:00 AM

Benzene Action Level Concentration (ppm)
 >=1  >=2

PRELIMINARY
Recent Benzene Detections Greater than 1.00 ppm

Reading Date	Location Category	GPS	Google Maps URL	Concentration
4/9/2019 05:28:59	Division E	29.7320990,-95.0898960	https://www.google.com/maps/search/?api=1&query=29.7320990,-95.0898960	3.770 ppm
4/9/2019 05:26:03	Division E	29.7325970,-95.0898880	https://www.google.com/maps/search/?api=1&query=29.7325970,-95.0898880	1.600 ppm

Preliminary Hand- Held Air Monitoring Locations | ITC Deer Park Tank Fire

Reading Date
4/9/2019 6:00:00 AM to 4/9/2019 7:00:00 AM

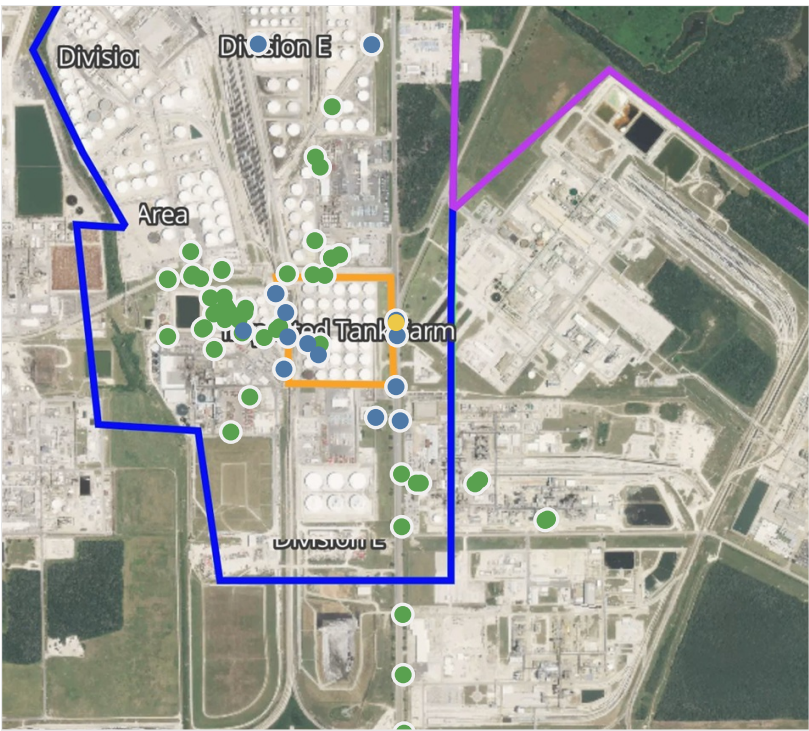

Recent Benzene Detections

Location Category	Reading Date	Concentration
Division E	4/9/2019 06:00:49	0.1200 ppm
	4/9/2019 06:08:51	0.0300 ppm
	4/9/2019 06:14:39	0.0500 ppm
	4/9/2019 06:18:15	0.0200 ppm
	4/9/2019 06:25:16	0.1200 ppm
	4/9/2019 06:29:01	0.1200 ppm
	4/9/2019 06:33:43	0.7750 ppm
	4/9/2019 06:21:56	0.1300 ppm
	4/9/2019 06:39:43	0.1000 ppm
	4/9/2019 06:43:48	0.2500 ppm
	4/9/2019 06:51:26	0.4250 ppm
	4/9/2019 06:47:50	0.1400 ppm
	4/9/2019 06:50:51	0.1000 ppm
	4/9/2019 06:44:33	0.2300 ppm
	4/9/2019 06:42:10	0.1000 ppm
Impacted Tank Farm	4/9/2019 06:26:21	0.3500 ppm
	4/9/2019 06:32:20	0.1500 ppm

This data has been provided expeditiously to ITC and regulatory agencies for informational and/or operational purposes only. Data reported within this summary is preliminary in nature and has not undergone complete QA/QC (quality assurance/quality control) process. Until this complete QA/QC process is completed, the locations of each reading are approximate in nature and subject to further refinement. As some readings may represent non-breathing zone measurements, the data reported herein may not be suitable to assess potential occupational exposure. Headspace Assessment readings are collected directly above product for Site Assessment purposes: these readings do not represent breathing zone concentrations.

Preliminary Hand- Held Air Monitoring Locations | ITC Deer Park Tank Fire

Reading Date
4/9/2019 7:00:00 AM to 4/9/2019 8:00:00 AM

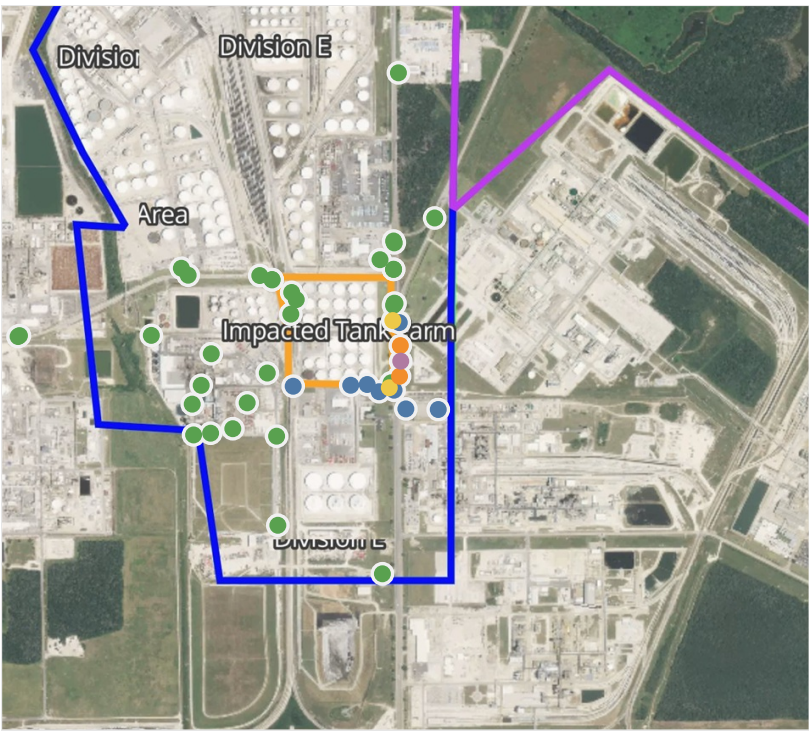

Recent Benzene Detections

Location Category	Reading Date	Concentration
Division B	4/9/2019 07:28:59	0.125 ppm
Division E	4/9/2019 07:12:18	0.240 ppm
	4/9/2019 07:07:19	0.100 ppm
	4/9/2019 07:15:07	0.540 ppm
	4/9/2019 07:23:19	0.150 ppm
	4/9/2019 07:37:04	1.425 ppm
	4/9/2019 07:41:39	2.400 ppm
	4/9/2019 07:45:18	1.100 ppm
	4/9/2019 07:48:04	0.350 ppm
	4/9/2019 07:58:00	0.200 ppm
	4/9/2019 07:55:57	0.400 ppm
Industrial Area	4/9/2019 07:04:31	0.280 ppm
	4/9/2019 07:03:02	0.160 ppm

This data has been provided expeditiously to ITC and regulatory agencies for informational and/or operational purposes only. Data reported within this summary is preliminary in nature and has not undergone complete QA/QC (quality assurance/quality control) process. Until this complete QA/QC process is completed, the locations of each reading are approximate in nature and subject to further refinement. As some readings may represent non-breathing zone measurements, the data reported herein may not be suitable to assess potential occupational exposure. Headspace Assessment readings are collected directly above product for Site Assessment purposes: these readings do not represent breathing zone concentrations.

Reading Date
4/9/2019 7:00:00 AM to 4/9/2019 8:00:00 AM

Benzene Action Level Concentration (ppm)
 >=1  >=2

PRELIMINARY
Recent Benzene Detections Greater than 1.00 ppm

Reading Date	Location Category	GPS	Google Maps URL	Concentration
4/9/2019 07:45:18	Division E	29.7313520,-95.0897210	https://www.google.com/maps/search/?api=1&query=29.7313520,-95.0897210	1.100 ppm
4/9/2019 07:41:39	Division E	29.7309400,-95.0897080	https://www.google.com/maps/search/?api=1&query=29.7309400,-95.0897080	2.400 ppm
4/9/2019 07:37:04	Division E	29.7305390,-95.0897450	https://www.google.com/maps/search/?api=1&query=29.7305390,-95.0897450	1.425 ppm

Preliminary Hand- Held Air Monitoring Locations | ITC Deer Park Tank Fire

Reading Date
4/9/2019 8:00:00 AM to 4/9/2019 9:00:00 AM

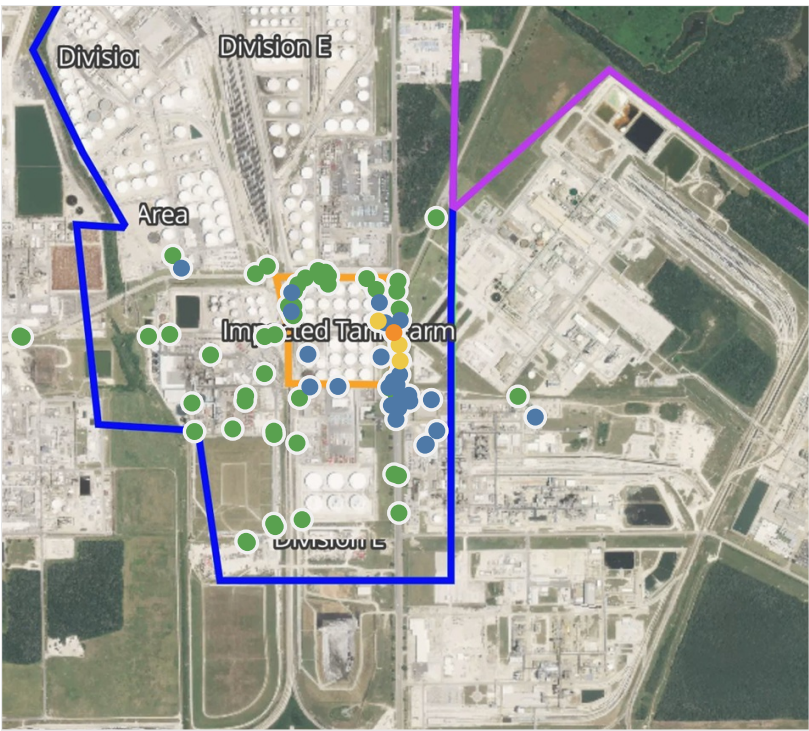

Recent Benzene Detections

Location Category	Reading Date	Concentration
Division E	4/9/2019 08:00:13	0.150 ppm
	4/9/2019 08:04:11	0.125 ppm
	4/9/2019 08:08:03	1.100 ppm
	4/9/2019 08:14:13	0.375 ppm
	4/9/2019 08:18:10	0.100 ppm
	4/9/2019 08:25:39	0.050 ppm
	4/9/2019 08:30:10	0.300 ppm
	4/9/2019 08:32:26	0.550 ppm
	4/9/2019 08:39:49	0.575 ppm
	4/9/2019 08:41:50	0.100 ppm
	4/9/2019 08:41:12	0.025 ppm
	4/9/2019 08:49:40	0.350 ppm
	4/9/2019 08:59:06	0.200 ppm
Impacted Tank Farm	4/9/2019 08:23:43	0.010 ppm
	4/9/2019 08:11:29	0.210 ppm
	4/9/2019 08:18:05	0.720 ppm
	4/9/2019 08:46:05	0.125 ppm
	4/9/2019 08:47:57	0.080 ppm
	4/9/2019 08:47:25	0.060 ppm
	4/9/2019 08:59:27	0.090 ppm
Industrial Area	4/9/2019 08:23:02	0.300 ppm
	4/9/2019 08:24:01	0.130 ppm
	4/9/2019 08:28:19	0.080 ppm
	4/9/2019 08:31:29	0.090 ppm
	4/9/2019 08:33:35	0.090 ppm
	4/9/2019 08:49:19	0.120 ppm
	4/9/2019 08:51:07	0.100 ppm
	4/9/2019 08:56:17	0.080 ppm
	4/9/2019 08:58:20	0.240 ppm

This data has been provided expeditiously to ITC and regulatory agencies for informational and/or operational purposes only. Data reported within this summary is preliminary in nature and has not undergone complete QA/QC (quality assurance/quality control) process. Until this complete QA/QC process is completed, the locations of each reading are approximate in nature and subject to further refinement. As some readings may represent non-breathing zone measurements, the data reported herein may not be suitable to assess potential occupational exposure. Headspace Assessment readings are collected directly above product for Site Assessment purposes: these readings do not represent breathing zone concentrations.

Reading Date
4/9/2019 8:00:00 AM to 4/9/2019 9:00:00 AM

Benzene Action Level Concentration (ppm)
 >=1

PRELIMINARY
Recent Benzene Detections Greater than 1.00 ppm

Reading Date	Location Category	GPS	Google Maps URL	Concentration
4/9/2019 08:08:03	Division E	29.7316960,-95.0899160	https://www.google.com/maps/search/?api=1&query=29.7316960,-95.0899160	1.100 ppm

Preliminary Hand- Held Air Monitoring Locations | ITC Deer Park Tank Fire

Reading Date
4/9/2019 9:00:00 AM to 4/9/2019 10:00:00 AM

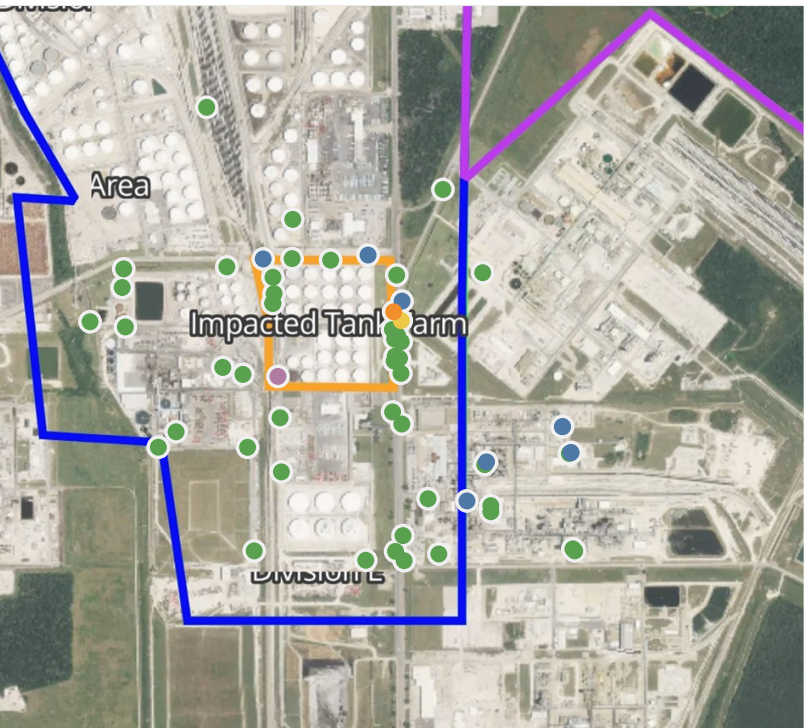
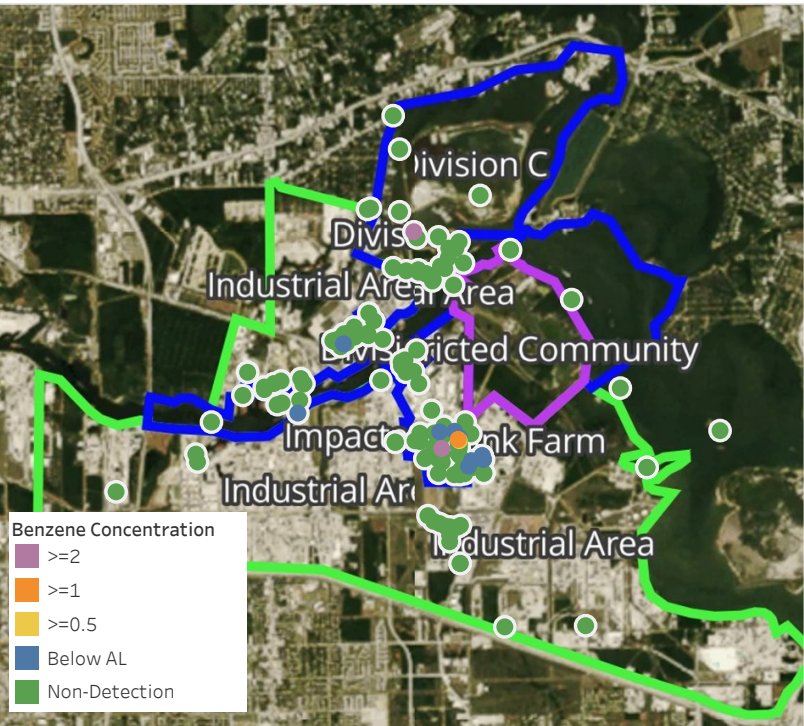

Recent Benzene Detections

Location Category	Reading Date	Concentration
Division A	4/9/2019 09:09:27	0.210 ppm
Division B	4/9/2019 09:09:43	0.040 ppm
Division C	4/9/2019 09:17:58	2.000 ppm
Division E	4/9/2019 09:34:38	1.350 ppm
	4/9/2019 09:44:46	0.750 ppm
	4/9/2019 09:47:48	0.100 ppm
	4/9/2019 09:43:23	0.160 ppm
	4/9/2019 09:31:59	0.060 ppm
Headspace Assessment	4/9/2019 09:24:14	2.090 ppm
Industrial Area	4/9/2019 09:00:33	0.100 ppm
	4/9/2019 09:02:31	0.130 ppm
	4/9/2019 09:07:55	0.100 ppm
	4/9/2019 09:11:11	0.070 ppm
	4/9/2019 09:20:46	0.040 ppm
	4/9/2019 09:43:00	0.020 ppm

This data has been provided expeditiously to ITC and regulatory agencies for informational and/or operational purposes only. Data reported within this summary is preliminary in nature and has not undergone complete QA/QC (quality assurance/quality control) process. Until this complete QA/QC process is completed, the locations of each reading are approximate in nature and subject to further refinement. As some readings may represent non-breathing zone measurements, the data reported herein may not be suitable to assess potential occupational exposure. Headspace Assessment readings are collected directly above product for Site Assessment purposes: these readings do not represent breathing zone concentrations.

Reading Date
4/9/2019 9:00:00 AM to 4/9/2019 10:00:00 AM

Benzene Action Level Concentration (ppm)
 >=1  >=2

PRELIMINARY
Recent Benzene Detections Greater than 1.00 ppm

Reading Date	Location Category	GPS	Google Maps URL	Concentration
4/9/2019 09:34:38	Division E	29.7320150,-95.0899330	https://www.google.com/maps/search/?api=1&query=29.7320150,-95.0899330	1.3500 ppm
4/9/2019 09:24:14	Headspace Assessment	29.7305770,-95.0928990	https://www.google.com/maps/search/?api=1&query=29.7305770,-95.0928990	2.0900 ppm
4/9/2019 09:17:58	Division C	29.7645430,-95.0979400	https://www.google.com/maps/search/?api=1&query=29.7645430,-95.0979400	2.0000 ppm

Preliminary Hand- Held Air Monitoring Locations | ITC Deer Park Tank Fire

Reading Date
4/9/2019 10:00:00 AM to 4/9/2019 11:00:00 AM

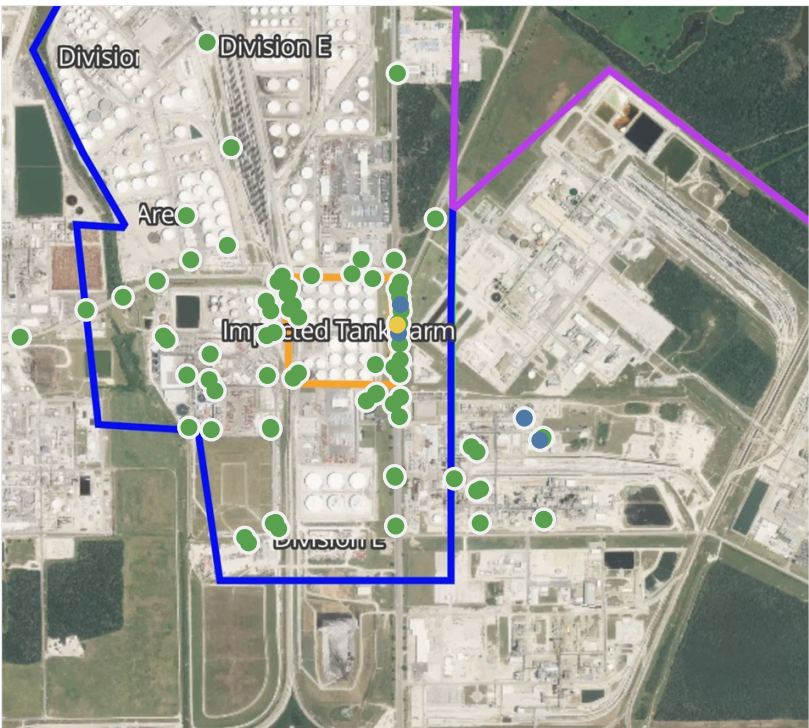
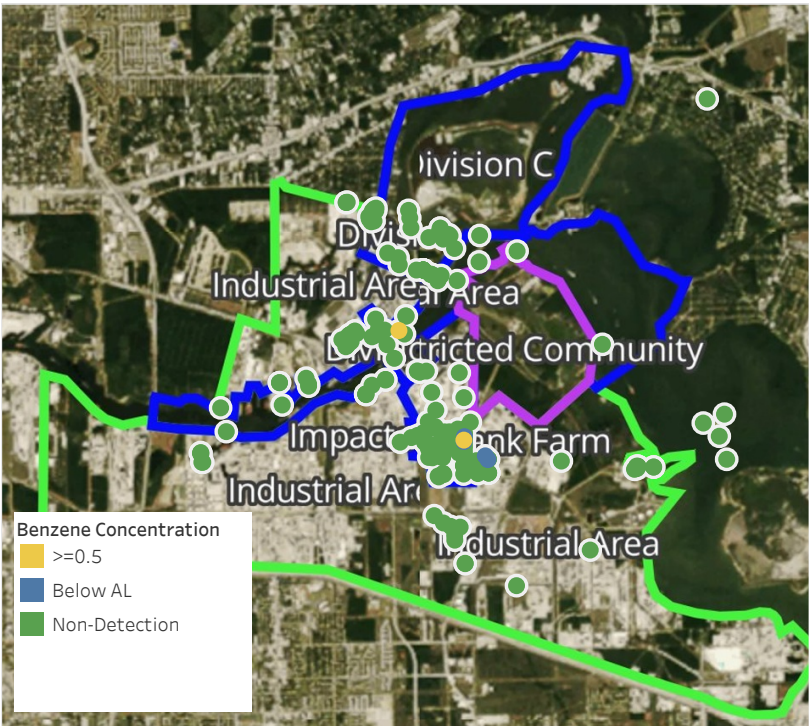

Recent Benzene Detections

Location Category	Reading Date	Concentration
Division B	4/9/2019 10:05:42	0.6750 ppm
Division E	4/9/2019 10:24:00	0.1400 ppm
	4/9/2019 10:37:34	0.0300 ppm
	4/9/2019 10:32:29	0.6600 ppm
Industrial Area	4/9/2019 10:25:52	0.0300 ppm
	4/9/2019 10:32:19	0.0400 ppm

This data has been provided expeditiously to ITC and regulatory agencies for informational and/or operational purposes only. Data reported within this summary is preliminary in nature and has not undergone complete QA/QC (quality assurance/quality control) process. Until this complete QA/QC process is completed, the locations of each reading are approximate in nature and subject to further refinement. As some readings may represent non-breathing zone measurements, the data reported herein may not be suitable to assess potential occupational exposure. Headspace Assessment readings are collected directly above product for Site Assessment purposes: these readings do not represent breathing zone concentrations.

Preliminary Hand- Held Air Monitoring Locations | ITC Deer Park Tank Fire

Reading Date
4/9/2019 11:00:00 AM to 4/9/2019 12:00:00 PM

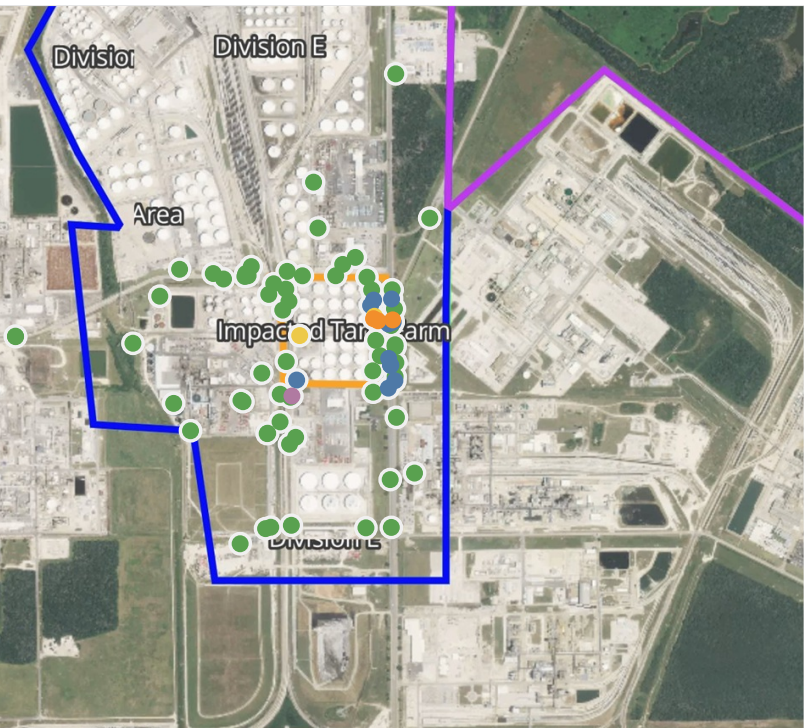

Recent Benzene Detections

Location Category	Reading Date	Concentration
Division C	4/9/2019 11:35:02	0.09 ppm
Division E	4/9/2019 11:03:06	0.43 ppm
	4/9/2019 11:07:53	0.05 ppm
	4/9/2019 11:08:52	0.15 ppm
	4/9/2019 11:18:12	0.15 ppm
	4/9/2019 11:30:27	0.33 ppm
	4/9/2019 11:32:27	1.21 ppm
	4/9/2019 11:32:52	1.27 ppm
	4/9/2019 11:42:37	0.13 ppm
	4/9/2019 11:43:26	0.10 ppm
	4/9/2019 11:44:40	0.04 ppm
	4/9/2019 11:55:30	0.02 ppm
Headspace Assessment	4/9/2019 11:28:44	24.51 ppm
Impacted Tank Farm	4/9/2019 11:41:46	1.32 ppm
	4/9/2019 11:47:44	0.05 ppm
	4/9/2019 11:49:53	0.04 ppm
	4/9/2019 11:45:18	0.52 ppm
	4/9/2019 11:58:57	0.58 ppm

This data has been provided expeditiously to ITC and regulatory agencies for informational and/or operational purposes only. Data reported within this summary is preliminary in nature and has not undergone complete QA/QC (quality assurance/quality control) process. Until this complete QA/QC process is completed, the locations of each reading are approximate in nature and subject to further refinement. As some readings may represent non-breathing zone measurements, the data reported herein may not be suitable to assess potential occupational exposure. Headspace Assessment readings are collected directly above product for Site Assessment purposes: these readings do not represent breathing zone concentrations.

Reading Date
4/9/2019 11:00:00 AM to 4/9/2019 12:00:00 PM

Benzene Action Level Concentration (ppm)
 >=1  >=2

PRELIMINARY
Recent Benzene Detections Greater than 1.00 ppm

Reading Date	Location Category	GPS	Google Maps URL	Concentration
4/9/2019 11:41:46	Impacted Tank Farm	29.7320640,-95.0903850	https://www.google.com/maps/search/?api=1&query=29.7320640,-95.0903850	1.32 ppm
4/9/2019 11:32:52	Division E	29.7320090,-95.0902490	https://www.google.com/maps/search/?api=1&query=29.7320090,-95.0902490	1.27 ppm
4/9/2019 11:32:27	Division E	29.7320320,-95.0898010	https://www.google.com/maps/search/?api=1&query=29.7320320,-95.0898010	1.21 ppm
4/9/2019 11:28:44	Headspace Assessment	29.7300170,-95.0928730	https://www.google.com/maps/search/?api=1&query=29.7300170,-95.0928730	24.51 ppm

Preliminary Hand- Held Air Monitoring Locations | ITC Deer Park Tank Fire

Reading Date
4/9/2019 12:00:00 PM to 4/9/2019 1:00:00 PM

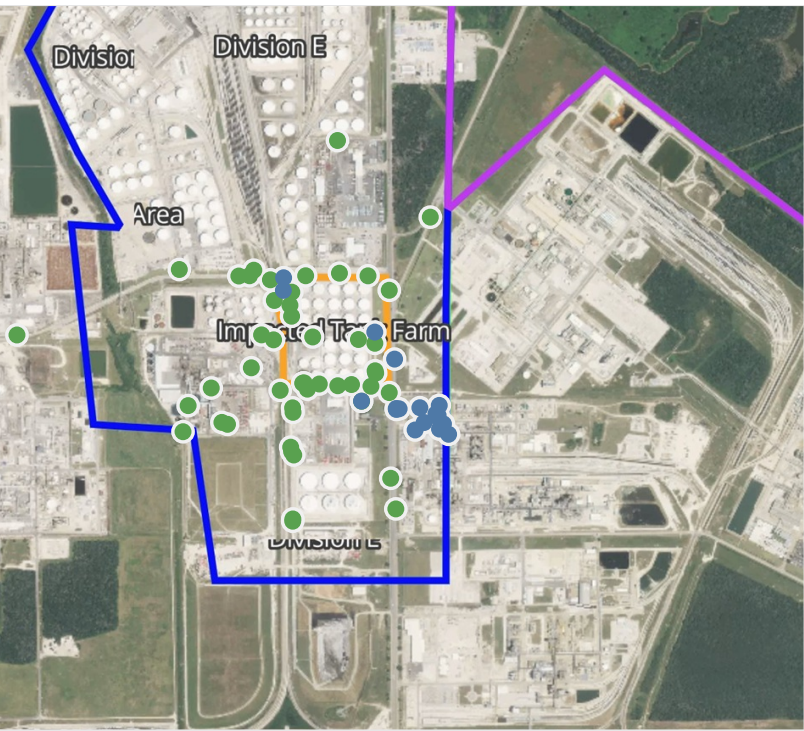
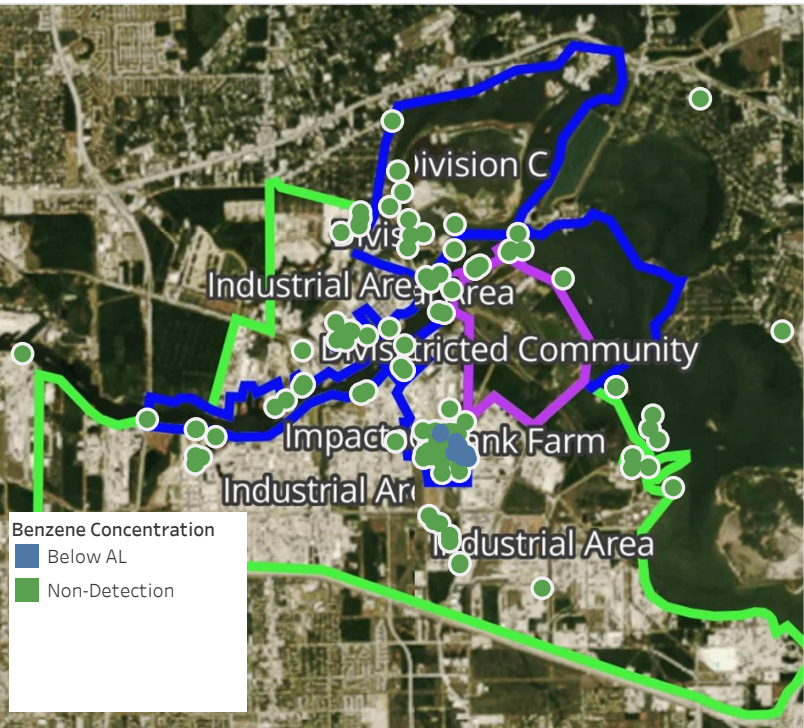

Recent Benzene Detections

Location Category	Reading Date	Concentration
Division E	4/9/2019 12:00:56	0.2250 ppm
	4/9/2019 12:28:42	0.0300 ppm
	4/9/2019 12:41:58	0.0900 ppm
Impacted Tank Farm	4/9/2019 12:07:21	0.0900 ppm
	4/9/2019 12:49:49	0.1750 ppm
Industrial Area	4/9/2019 12:12:06	0.0400 ppm
	4/9/2019 12:14:42	0.0400 ppm
	4/9/2019 12:16:58	0.0300 ppm
	4/9/2019 12:19:59	0.0400 ppm
	4/9/2019 12:25:13	0.0300 ppm
	4/9/2019 12:22:10	0.0500 ppm
	4/9/2019 12:28:05	0.0300 ppm
	4/9/2019 12:29:55	0.0300 ppm
	4/9/2019 12:33:09	0.0300 ppm
	4/9/2019 12:38:23	0.0400 ppm
	4/9/2019 12:45:14	0.1000 ppm
	4/9/2019 12:41:59	0.0400 ppm
	4/9/2019 12:47:27	0.0200 ppm

This data has been provided expeditiously to ITC and regulatory agencies for informational and/or operational purposes only. Data reported within this summary is preliminary in nature and has not undergone complete QA/QC (quality assurance/quality control) process. Until this complete QA/QC process is completed, the locations of each reading are approximate in nature and subject to further refinement. As some readings may represent non-breathing zone measurements, the data reported herein may not be suitable to assess potential occupational exposure. Headspace Assessment readings are collected directly above product for Site Assessment purposes: these readings do not represent breathing zone concentrations.

Preliminary Hand- Held Air Monitoring Locations | ITC Deer Park Tank Fire

Reading Date
4/9/2019 1:00:00 PM to 4/9/2019 2:00:00 PM

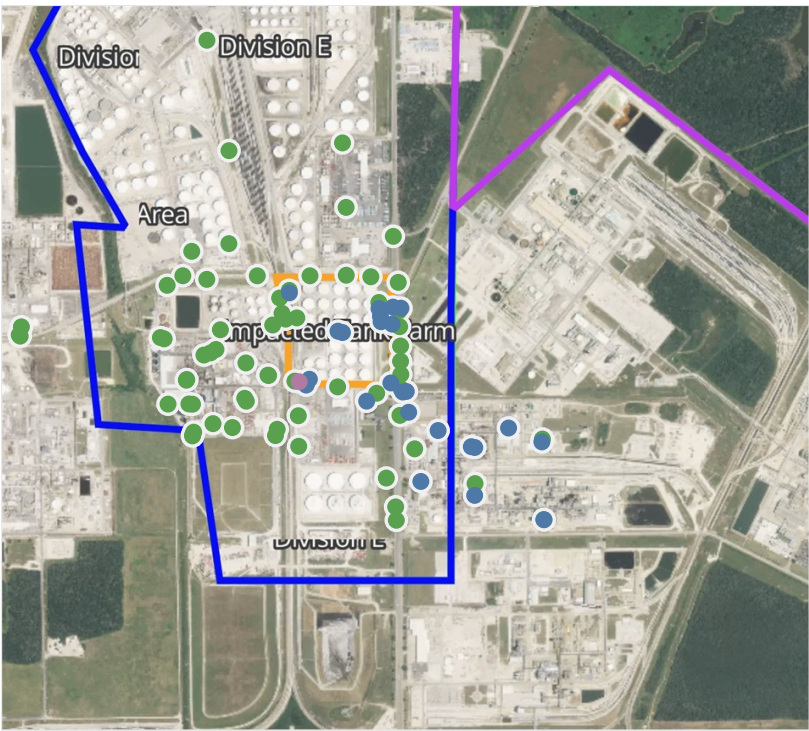
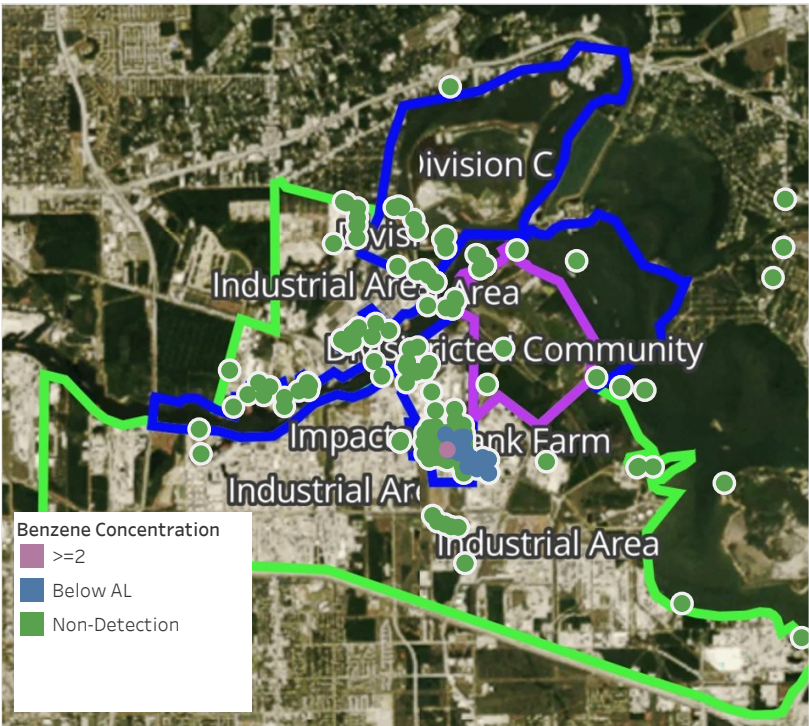

Recent Benzene Detections

Location Category	Reading Date	Concentration
Division E	4/9/2019 13:11:44	0.05 ppm
	4/9/2019 13:10:24	0.03 ppm
	4/9/2019 13:05:56	0.05 ppm
	4/9/2019 13:52:43	0.06 ppm
	4/9/2019 13:53:12	0.03 ppm
	4/9/2019 13:57:02	0.04 ppm
Headspace Assessment	4/9/2019 13:27:45	19.20 ppm
Impacted Tank Farm	4/9/2019 13:01:23	0.09 ppm
	4/9/2019 13:05:11	0.13 ppm
	4/9/2019 13:15:53	0.15 ppm
	4/9/2019 13:21:11	0.31 ppm
	4/9/2019 13:18:40	0.05 ppm
	4/9/2019 13:24:10	0.15 ppm
	4/9/2019 13:33:18	0.08 ppm
Industrial Area	4/9/2019 13:18:40	0.04 ppm
	4/9/2019 13:20:08	0.07 ppm
	4/9/2019 13:23:19	0.04 ppm
	4/9/2019 13:31:44	0.05 ppm
	4/9/2019 13:33:26	0.02 ppm
	4/9/2019 13:37:53	0.02 ppm
	4/9/2019 13:43:54	0.02 ppm
	4/9/2019 13:42:10	0.04 ppm
	4/9/2019 13:47:39	0.02 ppm
	4/9/2019 13:52:20	0.03 ppm
	4/9/2019 13:59:39	0.02 ppm

This data has been provided expeditiously to ITC and regulatory agencies for informational and/or operational purposes only. Data reported within this summary is preliminary in nature and has not undergone complete QA/QC (quality assurance/quality control) process. Until this complete QA/QC process is completed, the locations of each reading are approximate in nature and subject to further refinement. As some readings may represent non-breathing zone measurements, the data reported herein may not be suitable to assess potential occupational exposure. Headspace Assessment readings are collected directly above product for Site Assessment purposes: these readings do not represent breathing zone concentrations.

Reading Date
4/9/2019 1:00:00 PM to 4/9/2019 2:00:00 PM

Benzene Action Level Concentration (ppm)
 >=2

PRELIMINARY
Recent Benzene Detections Greater than 1.00 ppm

Reading Date	Location Category	GPS	Google Maps URL	Concentration
4/9/2019 13:27:45	Headspace Assessment	29.7303950,-95.0928060	https://www.google.com/maps/search/?api=1&query=29.7303950,-95.0928060	19.20 ppm

Preliminary Hand- Held Air Monitoring Locations | ITC Deer Park Tank Fire

Reading Date
4/9/2019 2:00:00 PM to 4/9/2019 3:00:00 PM

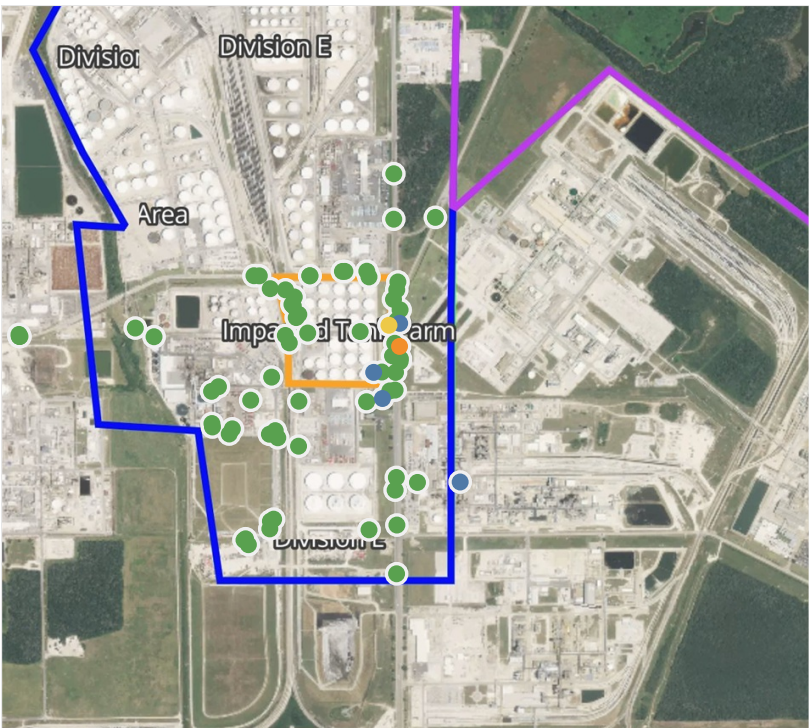

Recent Benzene Detections

Location Category	Reading Date	Concentration
Division A	4/9/2019 14:18:28	0.200 ppm
Division B	4/9/2019 14:52:02	0.050 ppm
Division D	4/9/2019 14:11:30	0.060 ppm
	4/9/2019 14:24:05	0.060 ppm
	4/9/2019 14:35:18	0.040 ppm
Division E	4/9/2019 14:15:28	0.030 ppm
	4/9/2019 14:20:44	0.050 ppm
	4/9/2019 14:23:38	1.025 ppm
	4/9/2019 14:28:28	0.225 ppm
	4/9/2019 14:53:52	0.580 ppm
Industrial Area	4/9/2019 14:44:07	0.020 ppm

This data has been provided expeditiously to ITC and regulatory agencies for informational and/or operational purposes only. Data reported within this summary is preliminary in nature and has not undergone complete QA/QC (quality assurance/quality control) process. Until this complete QA/QC process is completed, the locations of each reading are approximate in nature and subject to further refinement. As some readings may represent non-breathing zone measurements, the data reported herein may not be suitable to assess potential occupational exposure. Headspace Assessment readings are collected directly above product for Site Assessment purposes: these readings do not represent breathing zone concentrations.

Reading Date
4/9/2019 2:00:00 PM to 4/9/2019 3:00:00 PM

Benzene Action Level Concentration (ppm)
 >=1

PRELIMINARY
Recent Benzene Detections Greater than 1.00 ppm

Reading Date	Location Category	GPS	Google Maps URL	Concentration
4/9/2019 14:23:38	Division E	29.7313300,-95.0897450	https://www.google.com/maps/search/?api=1&query=29.7313300,-95.0897450	1.025 ppm

Preliminary Hand- Held Air Monitoring Locations | ITC Deer Park Tank Fire

Reading Date
4/9/2019 3:00:00 PM to 4/9/2019 4:00:00 PM

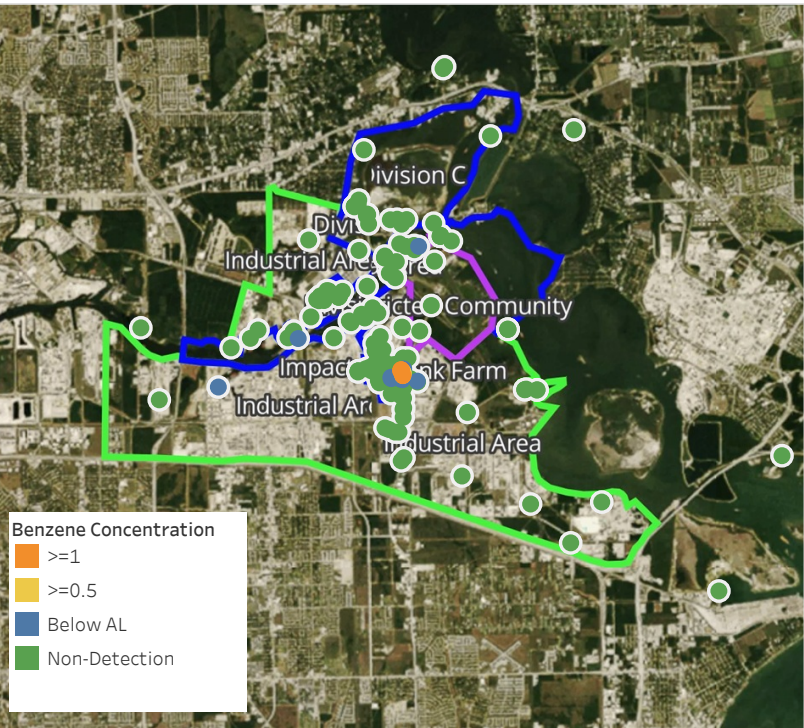

Recent Benzene Detections

Location Category	Reading Date	Concentration
Division A	4/9/2019 15:18:00	0.020 ppm
	4/9/2019 15:41:28	0.100 ppm
Division B	4/9/2019 15:11:06	0.030 ppm
Division E	4/9/2019 15:01:51	0.020 ppm
	4/9/2019 15:04:04	0.030 ppm
	4/9/2019 15:19:52	0.060 ppm
	4/9/2019 15:25:22	0.060 ppm
	4/9/2019 15:25:21	0.050 ppm
	4/9/2019 15:38:39	0.100 ppm
	4/9/2019 15:44:37	0.500 ppm
	4/9/2019 15:43:04	1.000 ppm
	4/9/2019 15:41:39	1.170 ppm
Headspace Assessment	4/9/2019 15:54:16	0.680 ppm
	4/9/2019 15:43:24	0.050 ppm
Impacted Tank Farm	4/9/2019 15:14:33	1.985 ppm
	4/9/2019 15:20:26	1.790 ppm
	4/9/2019 15:18:03	1.210 ppm
	4/9/2019 15:37:22	1.210 ppm
	4/9/2019 15:41:15	0.580 ppm
Industrial Area	4/9/2019 15:13:45	0.030 ppm
	4/9/2019 15:35:55	0.020 ppm

This data has been provided expeditiously to ITC and regulatory agencies for informational and/or operational purposes only. Data reported within this summary is preliminary in nature and has not undergone complete QA/QC (quality assurance/quality control) process. Until this complete QA/QC process is completed, the locations of each reading are approximate in nature and subject to further refinement. As some readings may represent non-breathing zone measurements, the data reported herein may not be suitable to assess potential occupational exposure. Headspace Assessment readings are collected directly above product for Site Assessment purposes: these readings do not represent breathing zone concentrations.

Reading Date
4/9/2019 3:00:00 PM to 4/9/2019 4:00:00 PM

Benzene Action Level Concentration (ppm)
■ >=1

PRELIMINARY
Recent Benzene Detections Greater than 1.00 ppm

Reading Date	Location Category	GPS	Google Maps URL	Concentration
4/9/2019 15:43:04	Division E	29.7307990,-95.0899070	https://www.google.com/maps/search/?api=1&query=29.7307990,-95.0899070	1.0000 ppm
4/9/2019 15:41:39	Division E	29.7308740,-95.0898820	https://www.google.com/maps/search/?api=1&query=29.7308740,-95.0898820	1.1700 ppm
4/9/2019 15:37:22	Impacted Tank Farm	29.7319440,-95.0903860	https://www.google.com/maps/search/?api=1&query=29.7319440,-95.0903860	1.2100 ppm
4/9/2019 15:20:26	Impacted Tank Farm	29.7321340,-95.0903530	https://www.google.com/maps/search/?api=1&query=29.7321340,-95.0903530	1.7900 ppm
4/9/2019 15:18:03	Impacted Tank Farm	29.7320460,-95.0902110	https://www.google.com/maps/search/?api=1&query=29.7320460,-95.0902110	1.2100 ppm
4/9/2019 15:14:33	Impacted Tank Farm	29.7318630,-95.0904620	https://www.google.com/maps/search/?api=1&query=29.7318630,-95.0904620	1.9850 ppm

Preliminary Hand- Held Air Monitoring Locations | ITC Deer Park Tank Fire

Reading Date
4/9/2019 4:00:00 PM to 4/9/2019 5:00:00 PM

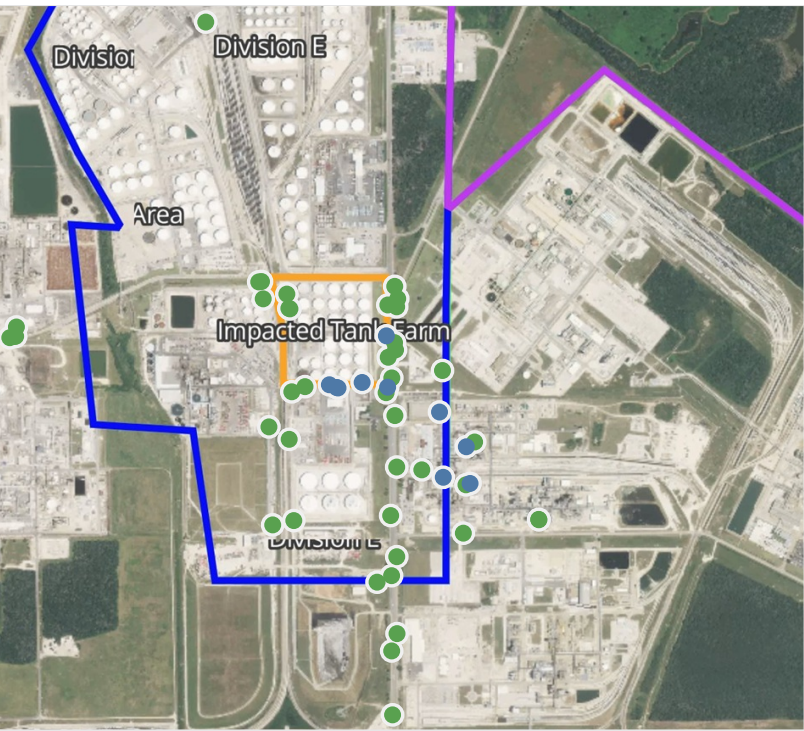
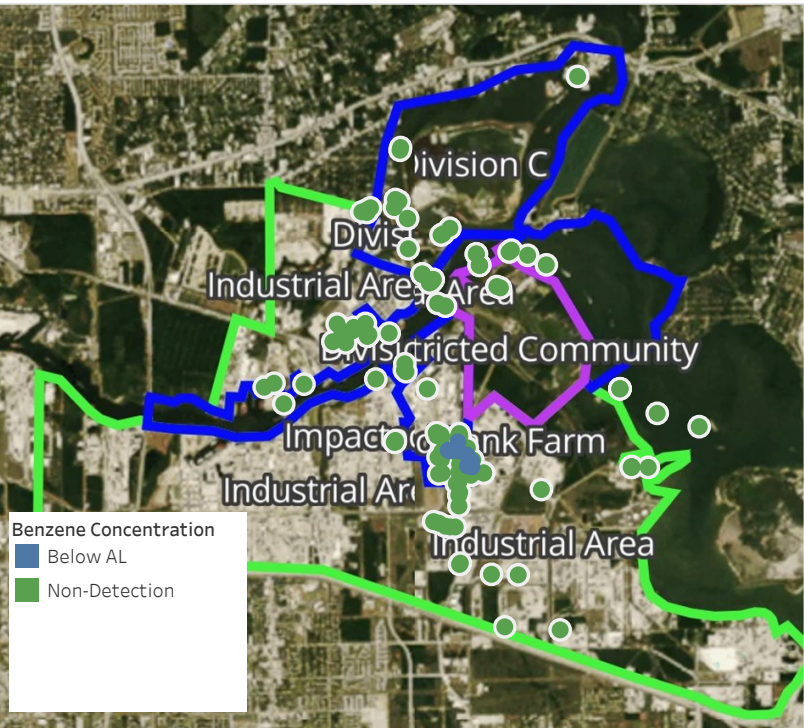

Recent Benzene Detections

Location Category	Reading Date	Concentration
Division E	4/9/2019 16:07:08	0.0300 ppm
	4/9/2019 16:10:22	0.0900 ppm
	4/9/2019 16:11:17	0.1000 ppm
	4/9/2019 16:13:57	0.0200 ppm
	4/9/2019 16:16:18	0.0800 ppm
Industrial Area	4/9/2019 16:43:46	0.1500 ppm
	4/9/2019 16:01:16	0.0500 ppm
	4/9/2019 16:25:32	0.0200 ppm
	4/9/2019 16:32:03	0.0200 ppm
	4/9/2019 16:45:44	0.0200 ppm

This data has been provided expeditiously to ITC and regulatory agencies for informational and/or operational purposes only. Data reported within this summary is preliminary in nature and has not undergone complete QA/QC (quality assurance/quality control) process. Until this complete QA/QC process is completed, the locations of each reading are approximate in nature and subject to further refinement. As some readings may represent non-breathing zone measurements, the data reported herein may not be suitable to assess potential occupational exposure. Headspace Assessment readings are collected directly above product for Site Assessment purposes: these readings do not represent breathing zone concentrations.

Preliminary Hand- Held Air Monitoring Locations | ITC Deer Park Tank Fire

Reading Date
4/9/2019 5:00:00 PM to 4/9/2019 6:00:00 PM

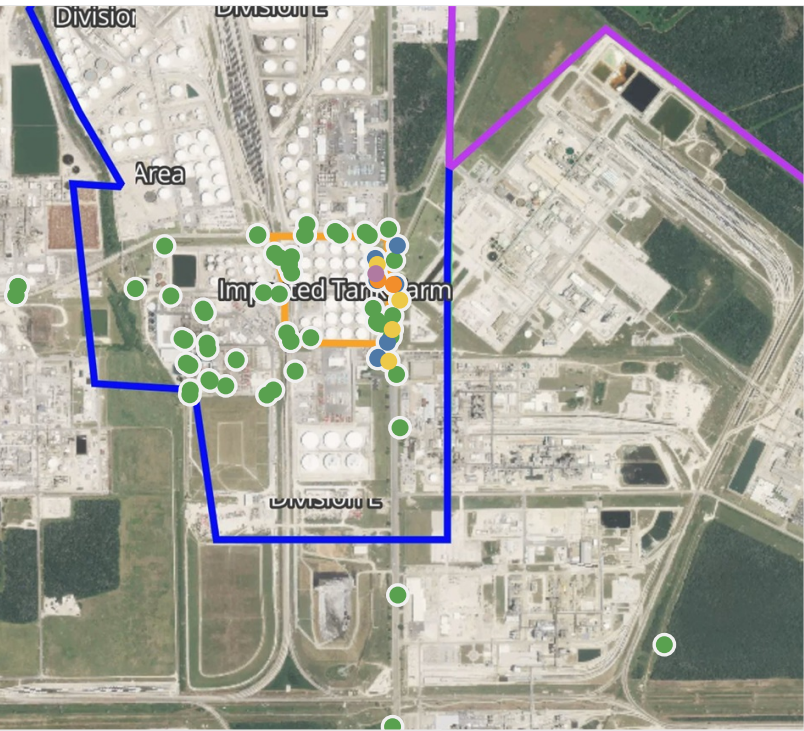

Recent Benzene Detections

Location Category	Reading Date	Concentration
Division E	4/9/2019 17:28:59	0.690 ppm
	4/9/2019 17:33:39	1.190 ppm
	4/9/2019 17:48:51	0.570 ppm
	4/9/2019 17:53:22	0.100 ppm
	4/9/2019 17:27:41	0.020 ppm
	4/9/2019 17:49:41	0.050 ppm
	4/9/2019 17:56:27	0.550 ppm
	4/9/2019 17:59:14	0.175 ppm
	4/9/2019 17:58:03	0.150 ppm
Impacted Tank Farm	4/9/2019 17:05:56	0.080 ppm
	4/9/2019 17:15:05	0.410 ppm
	4/9/2019 17:08:22	2.230 ppm
	4/9/2019 17:18:21	1.100 ppm
	4/9/2019 17:11:21	0.840 ppm

This data has been provided expeditiously to ITC and regulatory agencies for informational and/or operational purposes only. Data reported within this summary is preliminary in nature and has not undergone complete QA/QC (quality assurance/quality control) process. Until this complete QA/QC process is completed, the locations of each reading are approximate in nature and subject to further refinement. As some readings may represent non-breathing zone measurements, the data reported herein may not be suitable to assess potential occupational exposure. Headspace Assessment readings are collected directly above product for Site Assessment purposes: these readings do not represent breathing zone concentrations.

Reading Date
4/9/2019 5:00:00 PM to 4/9/2019 6:00:00 PM

Benzene Action Level Concentration (ppm)
 >=1  >=2

PRELIMINARY
Recent Benzene Detections Greater than 1.00 ppm

Reading Date	Location Category	GPS	Google Maps URL	Concentration
4/9/2019 17:33:39	Division E	29.7318920,-95.0898290	https://www.google.com/maps/search/?api=1&query=29.7318920,-95.0898290	1.190 ppm
4/9/2019 17:18:21	Impacted Tank Farm	29.7320130,-95.0902990	https://www.google.com/maps/search/?api=1&query=29.7320130,-95.0902990	1.100 ppm
4/9/2019 17:08:22	Impacted Tank Farm	29.7321790,-95.0903670	https://www.google.com/maps/search/?api=1&query=29.7321790,-95.0903670	2.230 ppm

Preliminary Hand- Held Air Monitoring Locations | ITC Deer Park Tank Fire

Reading Date
4/9/2019 6:00:00 PM to 4/9/2019 7:00:00 PM

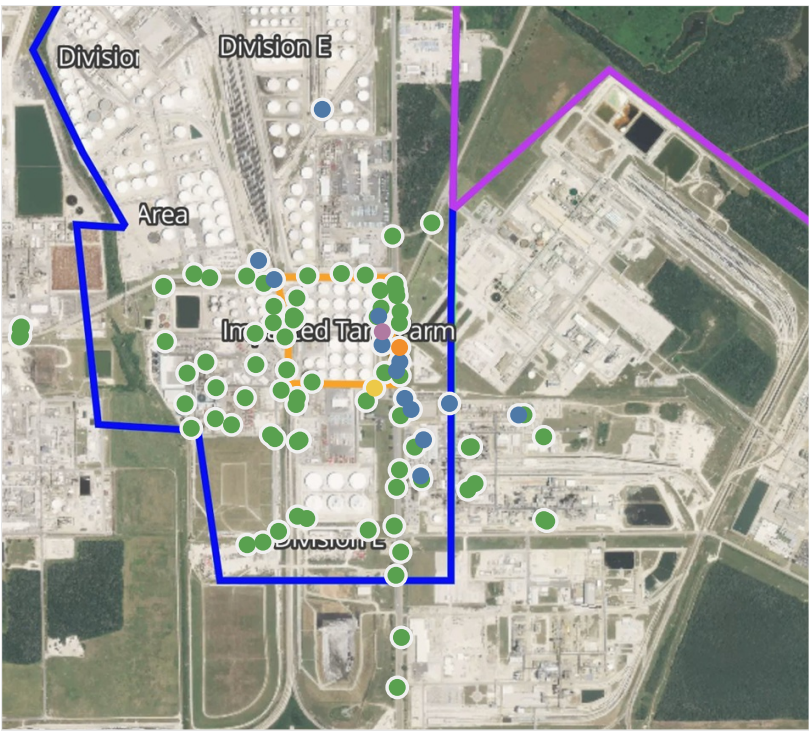

Recent Benzene Detections

Location Category	Reading Date	Concentration
Division E	4/9/2019 18:02:45	0.350 ppm
	4/9/2019 18:05:15	0.040 ppm
	4/9/2019 18:08:17	0.080 ppm
	4/9/2019 18:12:28	1.500 ppm
	4/9/2019 18:31:35	0.030 ppm
	4/9/2019 18:26:33	0.020 ppm
	4/9/2019 18:48:52	0.050 ppm
	4/9/2019 18:57:19	0.760 ppm
Impacted Tank Farm	4/9/2019 18:04:29	0.325 ppm
	4/9/2019 18:09:09	6.350 ppm
	4/9/2019 18:21:57	0.250 ppm
Industrial Area	4/9/2019 18:08:12	0.050 ppm
	4/9/2019 18:16:34	0.030 ppm
	4/9/2019 18:43:49	0.040 ppm
	4/9/2019 18:46:17	0.030 ppm
	4/9/2019 18:48:43	0.020 ppm

This data has been provided expeditiously to ITC and regulatory agencies for informational and/or operational purposes only. Data reported within this summary is preliminary in nature and has not undergone complete QA/QC (quality assurance/quality control) process. Until this complete QA/QC process is completed, the locations of each reading are approximate in nature and subject to further refinement. As some readings may represent non-breathing zone measurements, the data reported herein may not be suitable to assess potential occupational exposure. Headspace Assessment readings are collected directly above product for Site Assessment purposes: these readings do not represent breathing zone concentrations.

Reading Date
4/9/2019 6:00:00 PM to 4/9/2019 7:00:00 PM

Benzene Action Level Concentration (ppm)
 >=1  >=2

PRELIMINARY
Recent Benzene Detections Greater than 1.00 ppm

Reading Date	Location Category	GPS	Google Maps URL	Concentration
4/9/2019 18:12:28	Division E	29.7313020,-95.0897440	https://www.google.com/maps/search/?api=1&query=29.7313020,-95.0897440	1.500 ppm
4/9/2019 18:09:09	Impacted Tank Farm	29.7317200,-95.0902710	https://www.google.com/maps/search/?api=1&query=29.7317200,-95.0902710	6.350 ppm

Preliminary Hand- Held Air Monitoring Locations | ITC Deer Park Tank Fire

Reading Date
4/9/2019 7:00:00 PM to 4/9/2019 8:00:00 PM

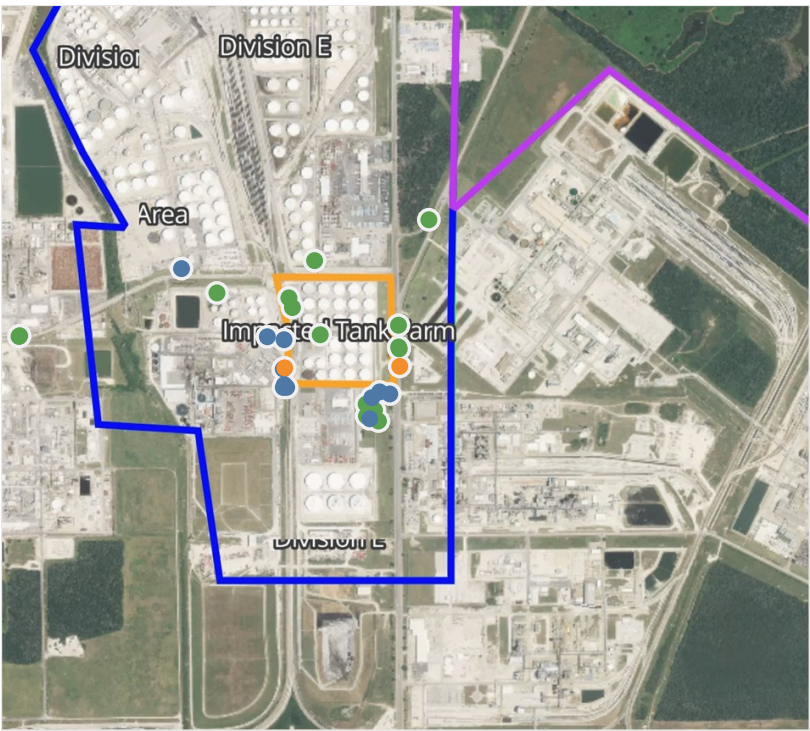
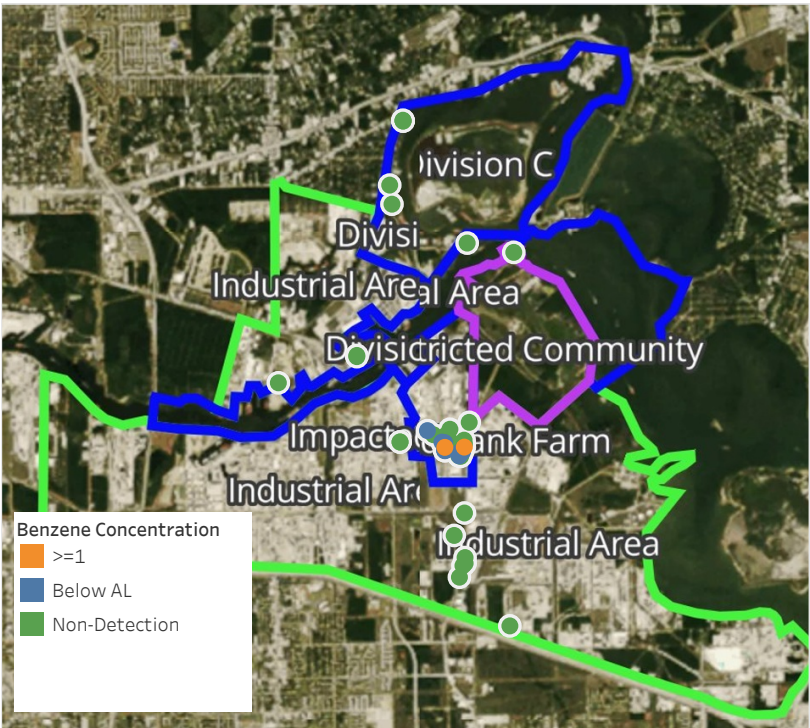

Recent Benzene Detections

Location Category	Reading Date	Concentration
Division E	4/9/2019 19:01:13	0.300 ppm
	4/9/2019 19:03:18	1.050 ppm
	4/9/2019 19:01:21	0.290 ppm
	4/9/2019 19:13:39	0.175 ppm
	4/9/2019 19:12:11	0.280 ppm
	4/9/2019 19:22:55	0.200 ppm
	4/9/2019 19:36:39	0.350 ppm
	4/9/2019 19:37:25	0.110 ppm
	4/9/2019 19:49:04	1.375 ppm
	4/9/2019 19:48:43	0.240 ppm
	4/9/2019 19:36:14	0.330 ppm
	4/9/2019 19:49:20	0.190 ppm
	4/9/2019 19:56:14	0.120 ppm

This data has been provided expeditiously to ITC and regulatory agencies for informational and/or operational purposes only. Data reported within this summary is preliminary in nature and has not undergone complete QA/QC (quality assurance/quality control) process. Until this complete QA/QC process is completed, the locations of each reading are approximate in nature and subject to further refinement. As some readings may represent non-breathing zone measurements, the data reported herein may not be suitable to assess potential occupational exposure. Headspace Assessment readings are collected directly above product for Site Assessment purposes: these readings do not represent breathing zone concentrations.

Reading Date
4/9/2019 7:00:00 PM to 4/9/2019 8:00:00 PM

Benzene Action Level Concentration (ppm)
 >=1

PRELIMINARY
Recent Benzene Detections Greater than 1.00 ppm

Reading Date	Location Category	GPS	Google Maps URL	Concentration
4/9/2019 19:49:04	Division E	29.7307620,-95.0932440	https://www.google.com/maps/search/?api=1&query=29.7307620,-95.0932440	1.3750 ppm
4/9/2019 19:03:18	Division E	29.7308020,-95.0897380	https://www.google.com/maps/search/?api=1&query=29.7308020,-95.0897380	1.0500 ppm

Preliminary Hand- Held Air Monitoring Locations | ITC Deer Park Tank Fire

Reading Date
4/9/2019 8:00:00 PM to 4/9/2019 9:00:00 PM

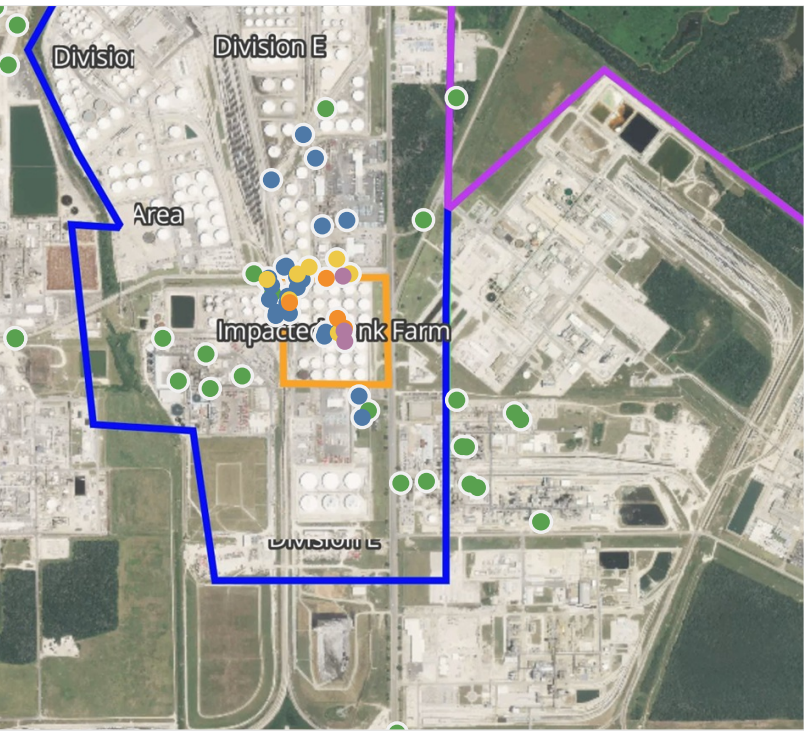

Recent Benzene Detections

Location Category	Reading Date	Concentration
Division E	4/9/2019 20:07:12	0.050 ppm
	4/9/2019 20:05:55	0.080 ppm
	4/9/2019 20:05:26	0.125 ppm
	4/9/2019 20:14:58	0.090 ppm
	4/9/2019 20:12:53	0.040 ppm
	4/9/2019 20:26:45	0.500 ppm
	4/9/2019 20:29:25	0.270 ppm
	4/9/2019 20:31:44	0.040 ppm
	4/9/2019 20:30:32	0.310 ppm
	4/9/2019 20:27:17	0.050 ppm
	4/9/2019 20:38:18	0.230 ppm
	4/9/2019 20:41:07	0.280 ppm
	4/9/2019 20:43:35	0.360 ppm
	4/9/2019 20:47:40	0.650 ppm
	4/9/2019 20:35:13	2.210 ppm
	4/9/2019 20:38:21	0.670 ppm
	4/9/2019 20:47:42	1.120 ppm
	4/9/2019 20:45:16	0.610 ppm
	4/9/2019 20:37:51	0.390 ppm
	4/9/2019 20:37:13	0.125 ppm
	4/9/2019 20:55:15	0.510 ppm
Impacted Tank Farm	4/9/2019 20:01:06	0.125 ppm
	4/9/2019 20:07:38	1.730 ppm
	4/9/2019 20:10:00	3.030 ppm
	4/9/2019 20:38:30	0.210 ppm
	4/9/2019 20:14:33	0.890 ppm
	4/9/2019 20:46:47	0.600 ppm
	4/9/2019 20:11:39	1.380 ppm
	4/9/2019 20:18:13	0.300 ppm
	4/9/2019 20:46:30	0.475 ppm
	4/9/2019 20:48:57	0.300 ppm
	4/9/2019 20:37:48	0.350 ppm
	4/9/2019 20:18:02	0.200 ppm
	4/9/2019 20:14:19	0.900 ppm
	4/9/2019 20:11:53	0.800 ppm
	4/9/2019 20:09:25	2.350 ppm
	4/9/2019 20:05:51	0.600 ppm
	4/9/2019 20:57:28	1.175 ppm
	4/9/2019 20:55:13	0.100 ppm
	4/9/2019 20:51:31	0.310 ppm
	4/9/2019 20:57:00	0.180 ppm
	4/9/2019 20:53:22	0.210 ppm

This data has been provided expeditiously to ITC and regulatory agencies for informational and/or operational purposes only. Data reported within this summary is preliminary in nature and has not undergone complete QA/QC (quality assurance/quality control) process. Until this complete QA/QC process is completed, the locations of each reading are approximate in nature and subject to further refinement. As some readings may represent non-breathing zone measurements, the data reported herein may not be suitable to assess potential occupational exposure. Headspace Assessment readings are collected directly above product for Site Assessment purposes: these readings do not represent breathing zone concentrations.

Reading Date
4/9/2019 8:00:00 PM to 4/9/2019 9:00:00 PM

Benzene Action Level Concentration (ppm)
 >=1  >=2

PRELIMINARY
Recent Benzene Detections Greater than 1.00 ppm

Reading Date	Location Category	GPS	Google Maps URL	Concentration
4/9/2019 20:57:28	Impacted Tank Farm	29.7324890,-95.0929450	https://www.google.com/maps/search/?api=1&query=29.7324890,-95.0929450	1.175 ppm
4/9/2019 20:47:42	Division E	29.7331330,-95.0918240	https://www.google.com/maps/search/?api=1&query=29.7331330,-95.0918240	1.120 ppm
4/9/2019 20:35:13	Division E	29.7331900,-95.0913140	https://www.google.com/maps/search/?api=1&query=29.7331900,-95.0913140	2.210 ppm
4/9/2019 20:11:39	Impacted Tank Farm	29.7318140,-95.0912720	https://www.google.com/maps/search/?api=1&query=29.7318140,-95.0912720	1.380 ppm
4/9/2019 20:10:00	Impacted Tank Farm	29.7314630,-95.0912600	https://www.google.com/maps/search/?api=1&query=29.7314630,-95.0912600	3.030 ppm
4/9/2019 20:09:25	Impacted Tank Farm	29.7317390,-95.0912830	https://www.google.com/maps/search/?api=1&query=29.7317390,-95.0912830	2.350 ppm
4/9/2019 20:07:38	Impacted Tank Farm	29.7320720,-95.0914810	https://www.google.com/maps/search/?api=1&query=29.7320720,-95.0914810	1.730 ppm

Preliminary Hand- Held Air Monitoring Locations | ITC Deer Park Tank Fire

Reading Date
4/9/2019 9:00:00 PM to 4/9/2019 10:00:00 PM

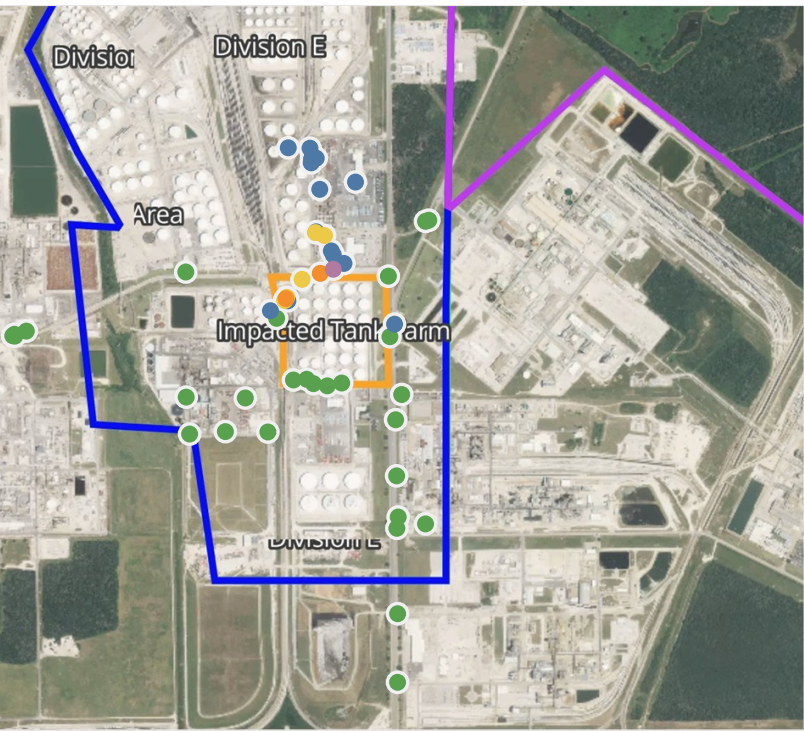
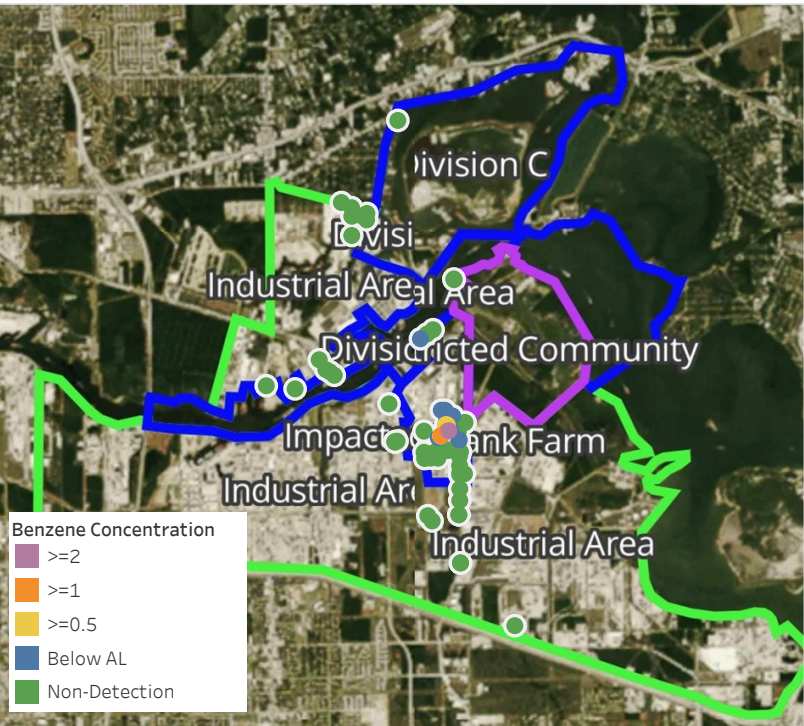

Recent Benzene Detections

Location Category	Reading Date	Concentration
Division E	4/9/2019 21:04:36	0.260 ppm
	4/9/2019 21:07:38	0.310 ppm
	4/9/2019 21:09:21	0.260 ppm
	4/9/2019 21:11:43	0.180 ppm
	4/9/2019 21:12:50	0.030 ppm
	4/9/2019 21:15:47	0.290 ppm
	4/9/2019 21:18:13	0.330 ppm
	4/9/2019 21:18:54	0.330 ppm
	4/9/2019 21:05:03	0.030 ppm
	4/9/2019 21:22:48	0.230 ppm
	4/9/2019 21:25:12	0.210 ppm
	4/9/2019 21:27:02	0.190 ppm
	4/9/2019 21:25:59	0.120 ppm
	4/9/2019 21:30:24	0.490 ppm
	4/9/2019 21:32:39	0.700 ppm
	4/9/2019 21:36:00	0.250 ppm
	4/9/2019 21:39:19	0.110 ppm
	4/9/2019 21:42:49	0.130 ppm
	4/9/2019 21:01:07	0.640 ppm
	4/9/2019 21:46:35	0.210 ppm
	4/9/2019 21:54:53	0.950 ppm
	4/9/2019 21:53:19	2.470 ppm
	4/9/2019 21:56:52	1.640 ppm
Impacted Tank Farm	4/9/2019 21:06:51	0.280 ppm
	4/9/2019 21:12:41	1.060 ppm
	4/9/2019 21:11:01	0.630 ppm
	4/9/2019 21:12:39	0.850 ppm
	4/9/2019 21:10:23	0.775 ppm

This data has been provided expeditiously to ITC and regulatory agencies for informational and/or operational purposes only. Data reported within this summary is preliminary in nature and has not undergone complete QA/QC (quality assurance/quality control) process. Until this complete QA/QC process is completed, the locations of each reading are approximate in nature and subject to further refinement. As some readings may represent non-breathing zone measurements, the data reported herein may not be suitable to assess potential occupational exposure. Headspace Assessment readings are collected directly above product for Site Assessment purposes: these readings do not represent breathing zone concentrations.

Reading Date
4/9/2019 9:00:00 PM to 4/9/2019 10:00:00 PM

Benzene Action Level Concentration (ppm)
 >=1  >=2

PRELIMINARY
Recent Benzene Detections Greater than 1.00 ppm

Reading Date	Location Category	GPS	Google Maps URL	Concentration
4/9/2019 21:56:52	Division E	29.7332640,-95.0920090	https://www.google.com/maps/search/?api=1&query=29.7332640,-95.0920090	1.640 ppm
4/9/2019 21:53:19	Division E	29.7333720,-95.0916120	https://www.google.com/maps/search/?api=1&query=29.7333720,-95.0916120	2.470 ppm
4/9/2019 21:12:41	Impacted Tank Farm	29.7325950,-95.0930540	https://www.google.com/maps/search/?api=1&query=29.7325950,-95.0930540	1.060 ppm

Preliminary Hand- Held Air Monitoring Locations | ITC Deer Park Tank Fire

Reading Date
4/9/2019 10:00:00 PM to 4/9/2019 11:00:00 PM

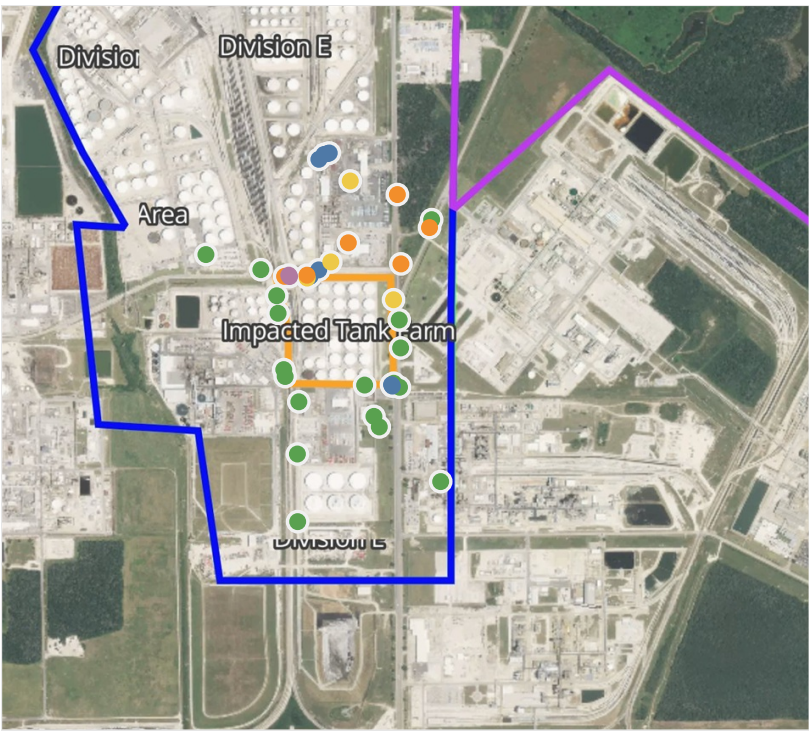

Recent Benzene Detections

Location Category	Reading Date	Concentration
Division E	4/9/2019 22:00:24	0.420 ppm
	4/9/2019 22:00:54	1.420 ppm
	4/9/2019 22:05:12	0.380 ppm
	4/9/2019 22:02:46	0.120 ppm
	4/9/2019 22:06:13	0.230 ppm
	4/9/2019 22:11:00	1.290 ppm
	4/9/2019 22:09:42	2.250 ppm
	4/9/2019 22:12:34	0.620 ppm
	4/9/2019 22:22:04	0.425 ppm
	4/9/2019 22:31:16	0.320 ppm
	4/9/2019 22:36:47	1.500 ppm
	4/9/2019 22:28:45	0.620 ppm
	4/9/2019 22:40:34	2.070 ppm
	4/9/2019 22:21:45	0.320 ppm
	4/9/2019 22:41:55	1.290 ppm
	4/9/2019 22:45:12	1.250 ppm
	4/9/2019 22:50:23	1.000 ppm
	4/9/2019 22:21:27	0.540 ppm
	4/9/2019 22:26:58	0.790 ppm
	4/9/2019 22:57:25	0.090 ppm
	4/9/2019 22:52:58	0.030 ppm

This data has been provided expeditiously to ITC and regulatory agencies for informational and/or operational purposes only. Data reported within this summary is preliminary in nature and has not undergone complete QA/QC (quality assurance/quality control) process. Until this complete QA/QC process is completed, the locations of each reading are approximate in nature and subject to further refinement. As some readings may represent non-breathing zone measurements, the data reported herein may not be suitable to assess potential occupational exposure. Headspace Assessment readings are collected directly above product for Site Assessment purposes: these readings do not represent breathing zone concentrations.

Reading Date
4/9/2019 10:00:00 PM to 4/9/2019 11:00:00 PM

Benzene Action Level Concentration (ppm)
 >=1  >=2

PRELIMINARY
Recent Benzene Detections Greater than 1.00 ppm

Reading Date	Location Category	GPS	Google Maps URL	Concentration
4/9/2019 22:50:23	Division E	29.7353490,-95.0898110	https://www.google.com/maps/search/?api=1&query=29.7353490,-95.0898110	1.000 ppm
4/9/2019 22:45:12	Division E	29.7344751,-95.0888312	https://www.google.com/maps/search/?api=1&query=29.7344751,-95.0888312	1.250 ppm
4/9/2019 22:41:55	Division E	29.7331840,-95.0932490	https://www.google.com/maps/search/?api=1&query=29.7331840,-95.0932490	1.290 ppm
4/9/2019 22:40:34	Division E	29.7332160,-95.0931200	https://www.google.com/maps/search/?api=1&query=29.7332160,-95.0931200	2.070 ppm
4/9/2019 22:36:47	Division E	29.7335140,-95.0897030	https://www.google.com/maps/search/?api=1&query=29.7335140,-95.0897030	1.500 ppm
4/9/2019 22:11:00	Division E	29.7340720,-95.0913060	https://www.google.com/maps/search/?api=1&query=29.7340720,-95.0913060	1.290 ppm
4/9/2019 22:09:42	Division E	29.7331790,-95.0930970	https://www.google.com/maps/search/?api=1&query=29.7331790,-95.0930970	2.250 ppm
4/9/2019 22:00:54	Division E	29.7332150,-95.0925670	https://www.google.com/maps/search/?api=1&query=29.7332150,-95.0925670	1.420 ppm