

# Preliminary Hand- Held Air Monitoring Locations | ITC Deer Park Tank Fire

Reading Date  
4/9/2019 11:00:00 PM to 4/10/2019 12:00:00 AM

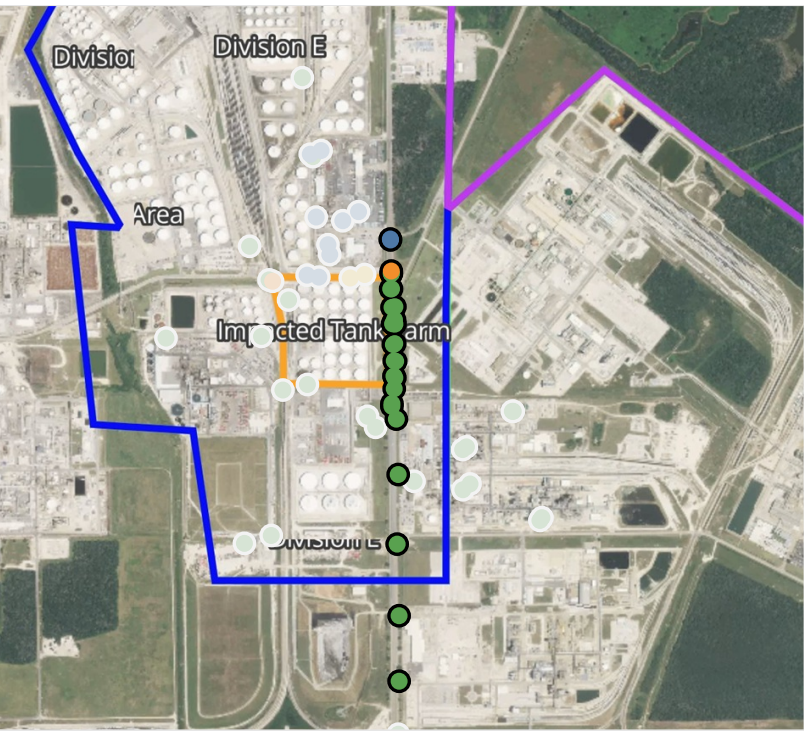

## Recent Benzene Detections

Location Category	Reading Date	Concentration
Division E	4/9/2019 23:32:57	0.2700 ppm
	4/9/2019 23:34:23	0.2600 ppm
	4/9/2019 23:51:36	1.0900 ppm

This data has been provided expeditiously to ITC and regulatory agencies for informational and/or operational purposes only. Data reported within this summary is preliminary in nature and has not undergone complete QA/QC (quality assurance/quality control) process. Until this complete QA/QC process is completed, the locations of each reading are approximate in nature and subject to further refinement. As some readings may represent non-breathing zone measurements, the data reported herein may not be suitable to assess potential occupational exposure. Headspace Assessment readings are collected directly above product for Site Assessment purposes: these readings do not represent breathing zone concentrations.

Reading Date  
4/9/2019 11:00:00 PM to 4/10/2019 12:00:00 AM

Benzene Action Level Concentration (ppm)  
 >=1

PRELIMINARY  
Recent Benzene Detections Greater than 1.00 ppm

Reading Date	Location Category	GPS	Google Maps URL	Concentration
4/9/2019 23:51:36	Division E	29.7333250,-95.0898440	<a href="https://www.google.com/maps/search/?api=1&amp;query=29.7333250,-95.0898440">https://www.google.com/maps/search/?api=1&amp;query=29.7333250,-95.0898440</a>	1.0900 ppm
4/9/2019 23:38:19	Division E	29.7330550,-95.0934620	<a href="https://www.google.com/maps/search/?api=1&amp;query=29.7330550,-95.0934620">https://www.google.com/maps/search/?api=1&amp;query=29.7330550,-95.0934620</a>	1.9700 ppm

# Preliminary Hand- Held Air Monitoring Locations | ITC Deer Park Tank Fire

Reading Date  
4/10/2019 12:00:00 AM to 4/10/2019 1:00:00 AM

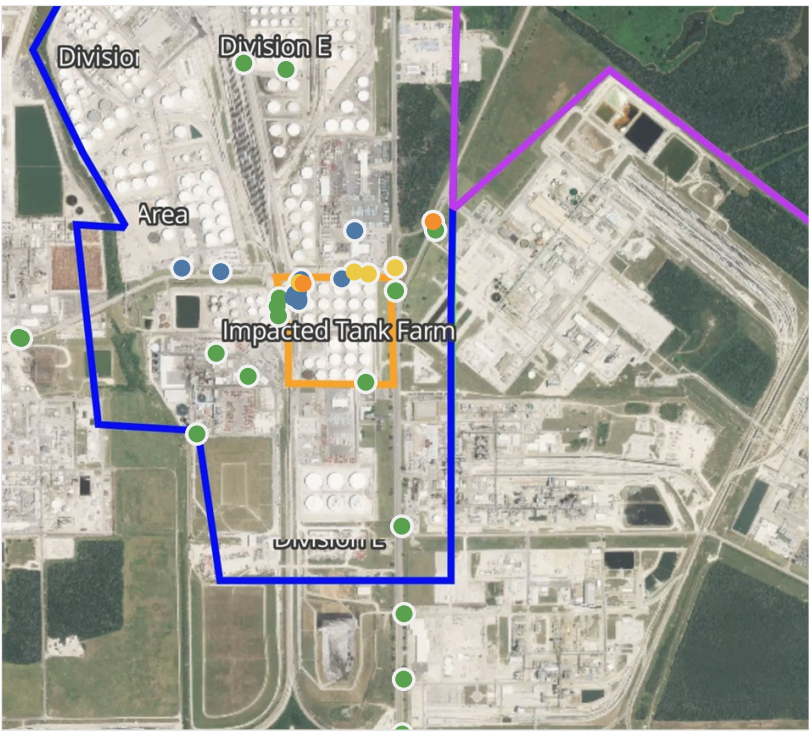

## Recent Benzene Detections

Location Category	Reading Date	Concentration
Division E	4/10/2019 00:03:21	0.110 ppm
	4/10/2019 00:51:21	1.770 ppm
	4/10/2019 00:49:50	0.560 ppm
	4/10/2019 00:53:20	0.850 ppm
	4/10/2019 00:44:11	0.800 ppm
	4/10/2019 00:57:04	0.420 ppm
Impacted Tank Farm	4/10/2019 00:05:42	0.360 ppm
	4/10/2019 00:19:01	0.220 ppm
	4/10/2019 00:23:09	0.220 ppm
	4/10/2019 00:00:15	0.340 ppm
	4/10/2019 00:04:13	0.670 ppm
	4/10/2019 00:12:16	0.200 ppm
	4/10/2019 00:19:20	0.450 ppm
	4/10/2019 00:10:10	1.120 ppm
	4/10/2019 00:14:44	0.330 ppm
	4/10/2019 00:01:12	0.020 ppm
	4/10/2019 00:12:06	0.260 ppm
	4/10/2019 00:02:00	0.740 ppm
	4/10/2019 00:09:08	0.080 ppm
	4/10/2019 00:07:13	0.200 ppm
	4/10/2019 00:13:41	0.120 ppm

This data has been provided expeditiously to ITC and regulatory agencies for informational and/or operational purposes only. Data reported within this summary is preliminary in nature and has not undergone complete QA/QC (quality assurance/quality control) process. Until this complete QA/QC process is completed, the locations of each reading are approximate in nature and subject to further refinement. As some readings may represent non-breathing zone measurements, the data reported herein may not be suitable to assess potential occupational exposure. Headspace Assessment readings are collected directly above product for Site Assessment purposes: these readings do not represent breathing zone concentrations.



Reading Date  
4/10/2019 12:00:00 AM to 4/10/2019 1:00:00 AM

Benzene Action Level Concentration (ppm)  
 >=1

PRELIMINARY  
Recent Benzene Detections Greater than 1.00 ppm

Reading Date	Location Category	GPS	Google Maps URL	Concentration
4/10/2019 00:51:21	Division E	29.7346321,-95.0887191	<a href="https://www.google.com/maps/search/?api=1&amp;query=29.7346321,-95.0887191">https://www.google.com/maps/search/?api=1&amp;query=29.7346321,-95.0887191</a>	1.7700 ppm
4/10/2019 00:10:10	Impacted Tank Farm	29.7329910,-95.0926830	<a href="https://www.google.com/maps/search/?api=1&amp;query=29.7329910,-95.0926830">https://www.google.com/maps/search/?api=1&amp;query=29.7329910,-95.0926830</a>	1.1200 ppm

# Preliminary Hand- Held Air Monitoring Locations | ITC Deer Park Tank Fire

Reading Date  
4/10/2019 1:00:00 AM to 4/10/2019 2:00:00 AM

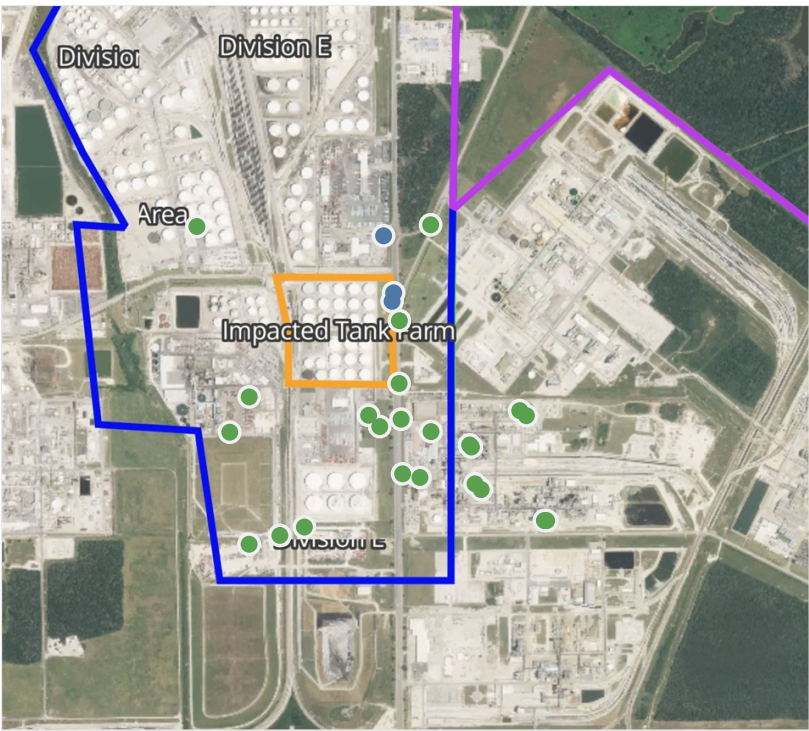

## Recent Benzene Detections

Location Category	Reading Date	Concentration
Division E	4/10/2019 01:15:20	0.0800 ppm
	4/10/2019 01:12:09	0.2250 ppm
	4/10/2019 01:31:56	0.2700 ppm

This data has been provided expeditiously to ITC and regulatory agencies for informational and/or operational purposes only. Data reported within this summary is preliminary in nature and has not undergone complete QA/QC (quality assurance/quality control) process. Until this complete QA/QC process is completed, the locations of each reading are approximate in nature and subject to further refinement. As some readings may represent non-breathing zone measurements, the data reported herein may not be suitable to assess potential occupational exposure. Headspace Assessment readings are collected directly above product for Site Assessment purposes: these readings do not represent breathing zone concentrations.

# Preliminary Hand- Held Air Monitoring Locations | ITC Deer Park Tank Fire

Reading Date  
4/10/2019 2:00:00 AM to 4/10/2019 3:00:00 AM

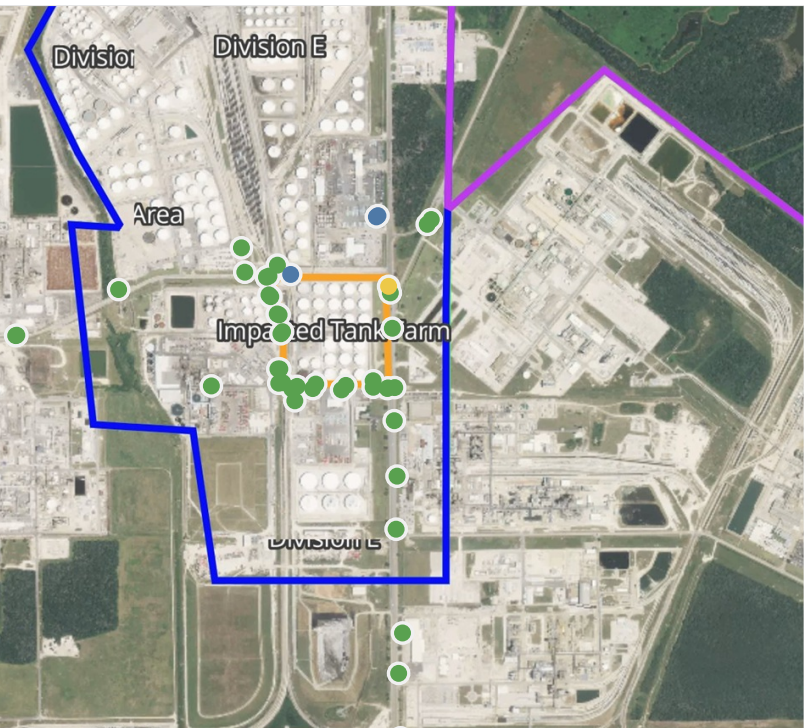

## Recent Benzene Detections

Location Category	Reading Date	Concentration
Division E	4/10/2019 02:28:24	0.3000 ppm
	4/10/2019 02:55:48	0.1700 ppm
	4/10/2019 02:18:58	0.5900 ppm
Industrial Area	4/10/2019 02:41:03	0.1000 ppm

This data has been provided expeditiously to ITC and regulatory agencies for informational and/or operational purposes only. Data reported within this summary is preliminary in nature and has not undergone complete QA/QC (quality assurance/quality control) process. Until this complete QA/QC process is completed, the locations of each reading are approximate in nature and subject to further refinement. As some readings may represent non-breathing zone measurements, the data reported herein may not be suitable to assess potential occupational exposure. Headspace Assessment readings are collected directly above product for Site Assessment purposes: these readings do not represent breathing zone concentrations.



# Preliminary Hand- Held Air Monitoring Locations | ITC Deer Park Tank Fire

Reading Date  
4/10/2019 3:00:00 AM to 4/10/2019 4:00:00 AM

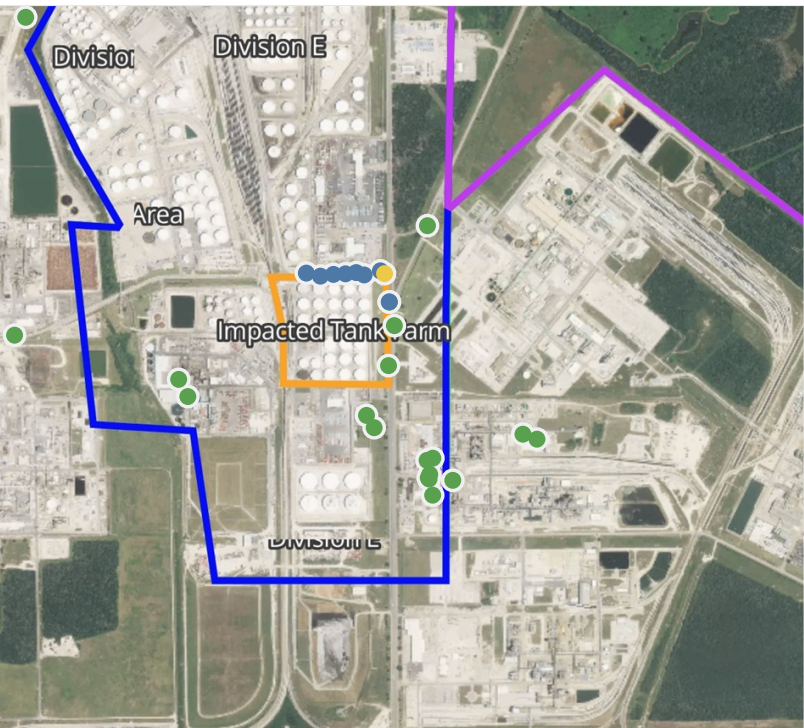
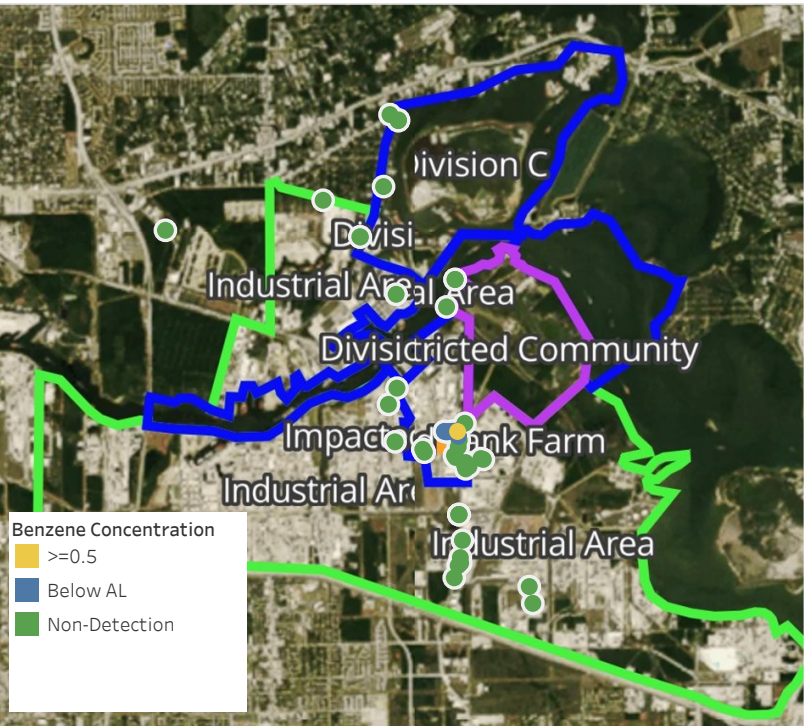

## Recent Benzene Detections

Location Category	Reading Date	Concentration
Division E	4/10/2019 03:30:08	0.0160 ppm
	4/10/2019 03:33:41	0.9100 ppm
	4/10/2019 03:45:06	0.4750 ppm
	4/10/2019 03:47:03	0.4500 ppm
	4/10/2019 03:53:41	0.0700 ppm
	4/10/2019 03:37:02	0.2250 ppm
	4/10/2019 03:56:29	0.2000 ppm
	4/10/2019 03:50:09	0.4750 ppm
	4/10/2019 03:41:57	0.2750 ppm

This data has been provided expeditiously to ITC and regulatory agencies for informational and/or operational purposes only. Data reported within this summary is preliminary in nature and has not undergone complete QA/QC (quality assurance/quality control) process. Until this complete QA/QC process is completed, the locations of each reading are approximate in nature and subject to further refinement. As some readings may represent non-breathing zone measurements, the data reported herein may not be suitable to assess potential occupational exposure. Headspace Assessment readings are collected directly above product for Site Assessment purposes: these readings do not represent breathing zone concentrations.

# Preliminary Hand- Held Air Monitoring Locations | ITC Deer Park Tank Fire

Reading Date  
4/10/2019 4:00:00 AM to 4/10/2019 5:00:00 AM

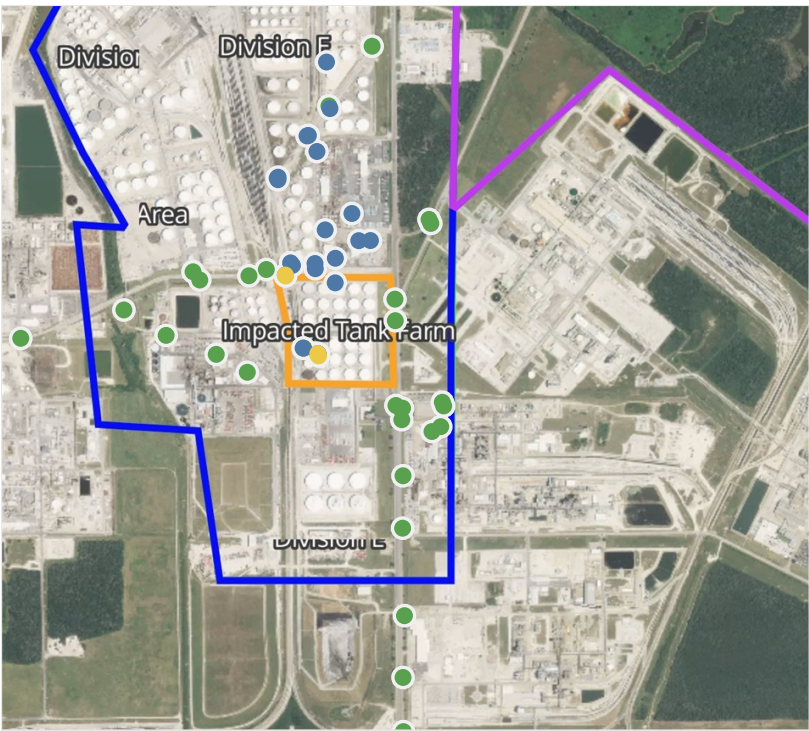
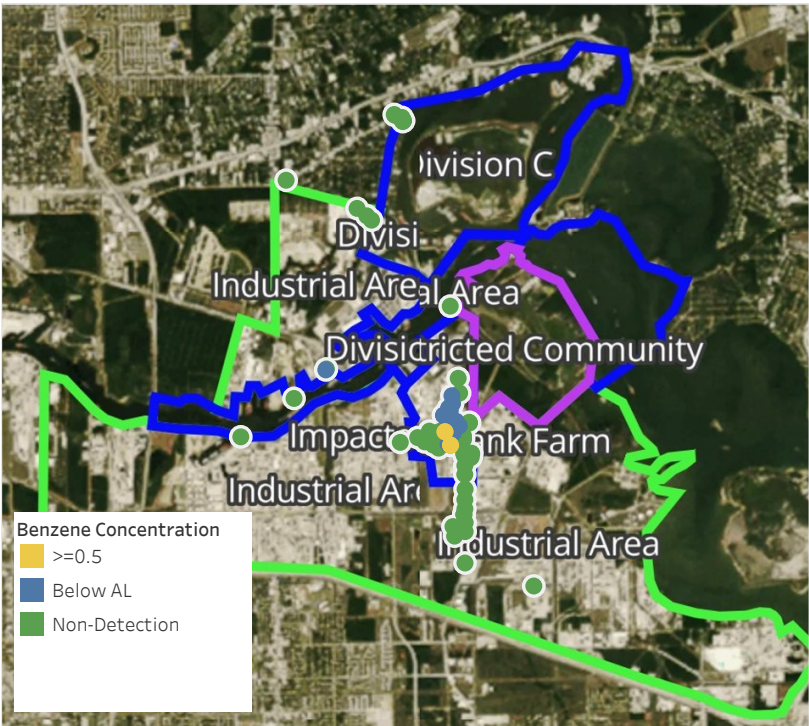

## Recent Benzene Detections

Location Category	Reading Date	Concentration
Division E	4/10/2019 04:06:25	0.0800 ppm
	4/10/2019 04:00:54	0.5250 ppm
	4/10/2019 04:02:11	0.6200 ppm
	4/10/2019 04:07:37	0.0300 ppm
	4/10/2019 04:09:11	0.0600 ppm
	4/10/2019 04:09:27	0.0600 ppm
	4/10/2019 04:14:11	0.1000 ppm
	4/10/2019 04:17:34	0.0600 ppm
	4/10/2019 04:20:49	0.2700 ppm
	4/10/2019 04:20:04	0.0200 ppm
	4/10/2019 04:29:49	0.0300 ppm
	4/10/2019 04:34:06	0.0200 ppm
	4/10/2019 04:36:57	0.0600 ppm
	4/10/2019 04:40:12	0.0600 ppm
	4/10/2019 04:48:38	0.1900 ppm
	4/10/2019 04:53:38	0.0500 ppm
	4/10/2019 04:52:35	0.0700 ppm
	4/10/2019 04:56:36	0.0300 ppm
Impacted Tank Farm	4/10/2019 04:57:58	0.0200 ppm
	4/10/2019 04:55:48	0.1500 ppm
	4/10/2019 04:59:24	0.1000 ppm
	4/10/2019 04:50:33	0.0500 ppm
Industrial Area	4/10/2019 04:53:08	0.5100 ppm
	4/10/2019 04:57:20	0.4400 ppm
	4/10/2019 04:54:17	0.5100 ppm
Industrial Area	4/10/2019 04:50:30	0.0100 ppm

This data has been provided expeditiously to ITC and regulatory agencies for informational and/or operational purposes only. Data reported within this summary is preliminary in nature and has not undergone complete QA/QC (quality assurance/quality control) process. Until this complete QA/QC process is completed, the locations of each reading are approximate in nature and subject to further refinement. As some readings may represent non-breathing zone measurements, the data reported herein may not be suitable to assess potential occupational exposure. Headspace Assessment readings are collected directly above product for Site Assessment purposes: these readings do not represent breathing zone concentrations.



# Preliminary Hand- Held Air Monitoring Locations | ITC Deer Park Tank Fire

Reading Date  
4/10/2019 5:00:00 AM to 4/10/2019 6:00:00 AM

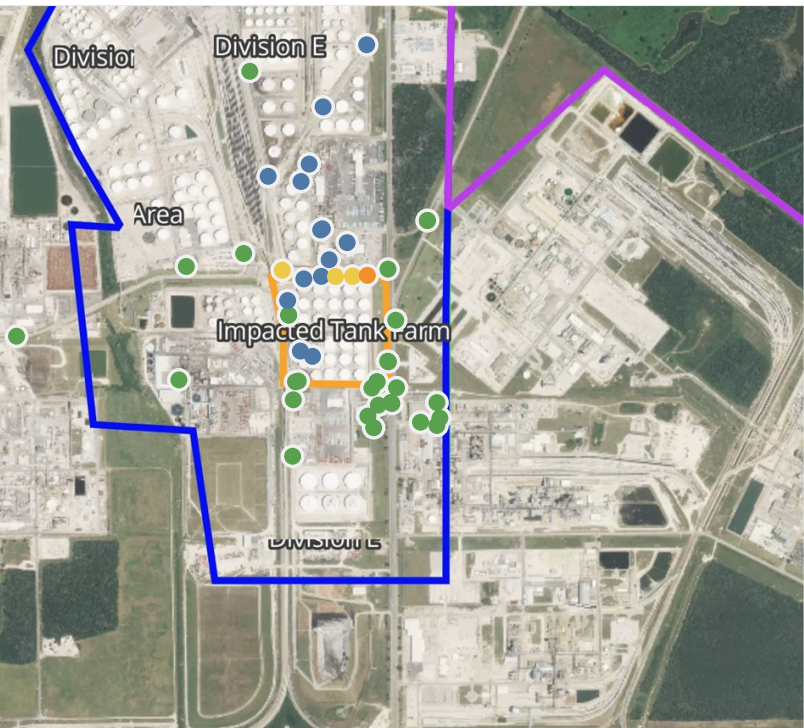

## Recent Benzene Detections

Location Category	Reading Date	Concentration
Division E	4/10/2019 05:00:28	0.020 ppm
	4/10/2019 05:03:15	0.040 ppm
	4/10/2019 05:10:04	0.020 ppm
	4/10/2019 05:23:10	0.110 ppm
	4/10/2019 05:21:28	0.690 ppm
	4/10/2019 05:25:53	0.220 ppm
	4/10/2019 05:27:39	0.320 ppm
	4/10/2019 05:22:50	0.600 ppm
	4/10/2019 05:29:03	0.090 ppm
	4/10/2019 05:30:42	0.090 ppm
	4/10/2019 05:27:55	0.225 ppm
	4/10/2019 05:21:38	1.075 ppm
	4/10/2019 05:31:49	0.610 ppm
	4/10/2019 05:24:03	0.975 ppm
	4/10/2019 05:39:46	0.060 ppm
Impacted Tank Farm	4/10/2019 05:42:29	0.160 ppm
	4/10/2019 05:44:08	0.080 ppm
	4/10/2019 05:00:30	0.380 ppm
	4/10/2019 05:04:04	0.280 ppm
	4/10/2019 05:10:50	0.100 ppm

This data has been provided expeditiously to ITC and regulatory agencies for informational and/or operational purposes only. Data reported within this summary is preliminary in nature and has not undergone complete QA/QC (quality assurance/quality control) process. Until this complete QA/QC process is completed, the locations of each reading are approximate in nature and subject to further refinement. As some readings may represent non-breathing zone measurements, the data reported herein may not be suitable to assess potential occupational exposure. Headspace Assessment readings are collected directly above product for Site Assessment purposes: these readings do not represent breathing zone concentrations.

Reading Date  
4/10/2019 5:00:00 AM to 4/10/2019 6:00:00 AM

Benzene Action Level Concentration (ppm)  
 >=1

PRELIMINARY  
Recent Benzene Detections Greater than 1.00 ppm

Reading Date	Location Category	GPS	Google Maps URL	Concentration
4/10/2019 05:21:38	Division E	29.7332100,-95.0905730	<a href="https://www.google.com/maps/search/?api=1&amp;query=29.7332100,-95.0905730">https://www.google.com/maps/search/?api=1&amp;query=29.7332100,-95.0905730</a>	1.075 ppm



# Preliminary Hand- Held Air Monitoring Locations | ITC Deer Park Tank Fire

Reading Date  
4/10/2019 6:00:00 AM to 4/10/2019 7:00:00 AM

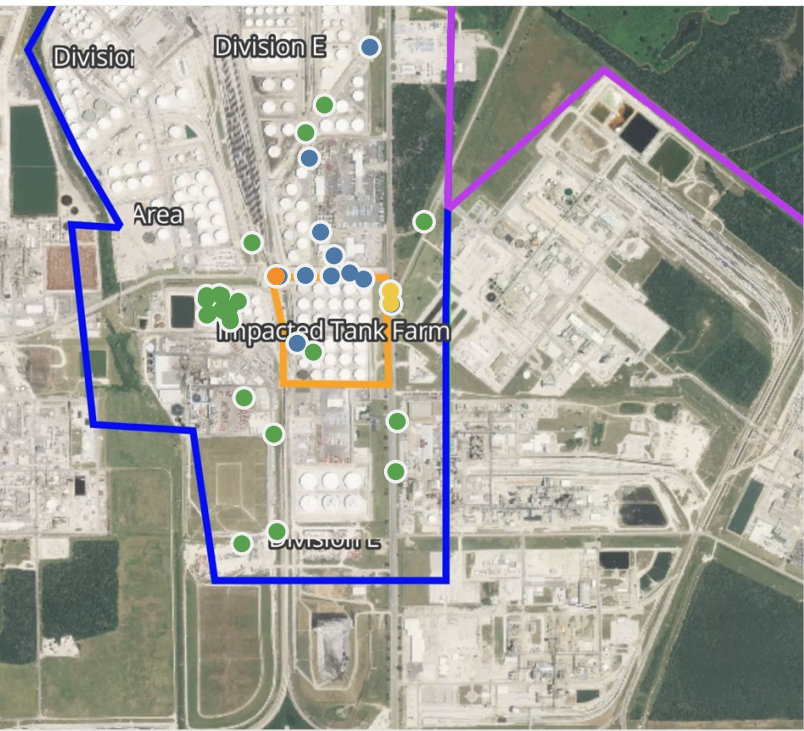

## Recent Benzene Detections

Location Category	Reading Date	Concentration
Division E	4/10/2019 06:13:28	0.870 ppm
	4/10/2019 06:17:59	0.010 ppm
	4/10/2019 06:33:31	0.170 ppm
	4/10/2019 06:35:39	0.060 ppm
	4/10/2019 06:36:44	0.490 ppm
	4/10/2019 06:37:42	0.030 ppm
	4/10/2019 06:45:56	0.310 ppm
	4/10/2019 06:48:40	0.220 ppm
	4/10/2019 06:42:31	0.125 ppm
	4/10/2019 06:48:02	0.220 ppm
	4/10/2019 06:36:30	0.420 ppm
	4/10/2019 06:59:29	0.560 ppm
	4/10/2019 06:56:33	0.380 ppm
	4/10/2019 06:55:21	1.220 ppm
	4/10/2019 06:58:57	0.820 ppm
Impacted Tank Farm	4/10/2019 06:56:55	0.340 ppm
	4/10/2019 06:58:44	0.640 ppm
Impacted Tank Farm	4/10/2019 06:18:36	0.230 ppm

This data has been provided expeditiously to ITC and regulatory agencies for informational and/or operational purposes only. Data reported within this summary is preliminary in nature and has not undergone complete QA/QC (quality assurance/quality control) process. Until this complete QA/QC process is completed, the locations of each reading are approximate in nature and subject to further refinement. As some readings may represent non-breathing zone measurements, the data reported herein may not be suitable to assess potential occupational exposure. Headspace Assessment readings are collected directly above product for Site Assessment purposes: these readings do not represent breathing zone concentrations.

Reading Date  
4/10/2019 6:00:00 AM to 4/10/2019 7:00:00 AM

Benzene Action Level Concentration (ppm)  
 >=1

PRELIMINARY  
Recent Benzene Detections Greater than 1.00 ppm

Reading Date	Location Category	GPS	Google Maps URL	Concentration
4/10/2019 06:55:21	Division E	29.7331890,-95.0933530	<a href="https://www.google.com/maps/search/?api=1&amp;query=29.7331890,-95.0933530">https://www.google.com/maps/search/?api=1&amp;query=29.7331890,-95.0933530</a>	1.220 ppm



# Preliminary Hand- Held Air Monitoring Locations | ITC Deer Park Tank Fire

Reading Date  
4/10/2019 7:00:00 AM to 4/10/2019 8:00:00 AM

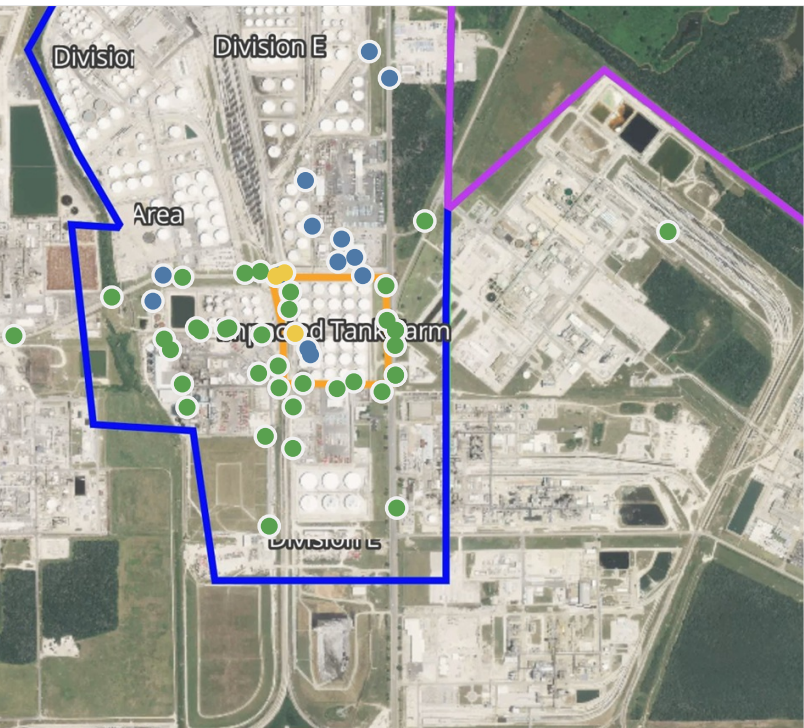
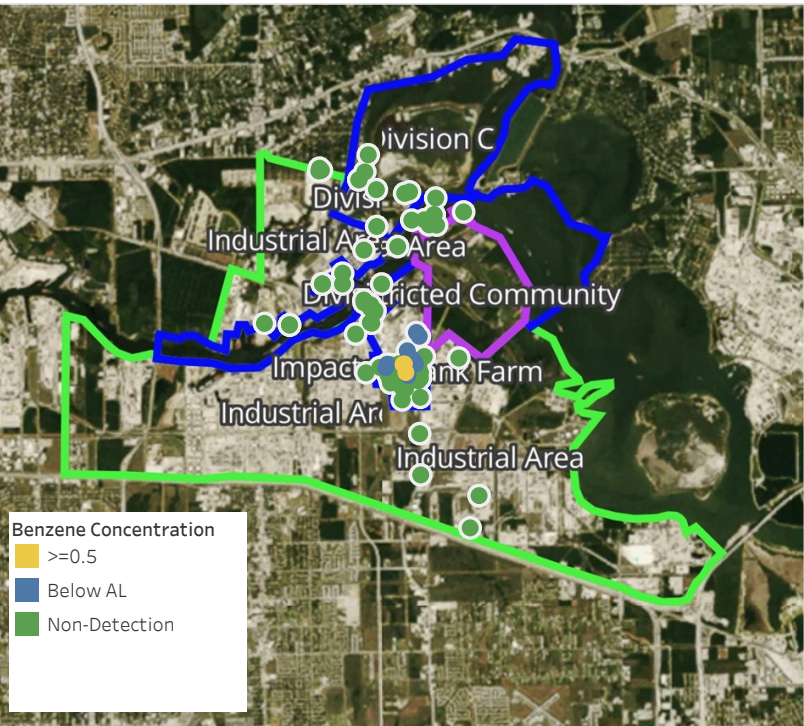

## Recent Benzene Detections

Location Category	Reading Date	Concentration
Division E	4/10/2019 07:00:35	0.5600 ppm
	4/10/2019 07:00:27	0.8000 ppm
	4/10/2019 07:03:13	0.5100 ppm
	4/10/2019 07:27:57	0.2000 ppm
	4/10/2019 07:35:51	0.2200 ppm
	4/10/2019 07:40:55	0.4250 ppm
	4/10/2019 07:40:25	0.1000 ppm
	4/10/2019 07:43:53	0.0400 ppm
	4/10/2019 07:41:31	0.1000 ppm
	4/10/2019 07:45:42	0.1300 ppm
Impacted Tank Farm	4/10/2019 07:47:10	0.0300 ppm
	4/10/2019 07:51:33	0.0300 ppm
	4/10/2019 07:51:41	0.1000 ppm
	4/10/2019 07:50:52	0.0700 ppm
Industrial Area	4/10/2019 07:45:36	0.5200 ppm
	4/10/2019 07:47:17	0.2400 ppm
	4/10/2019 07:24:32	0.0500 ppm

This data has been provided expeditiously to ITC and regulatory agencies for informational and/or operational purposes only. Data reported within this summary is preliminary in nature and has not undergone complete QA/QC (quality assurance/quality control) process. Until this complete QA/QC process is completed, the locations of each reading are approximate in nature and subject to further refinement. As some readings may represent non-breathing zone measurements, the data reported herein may not be suitable to assess potential occupational exposure. Headspace Assessment readings are collected directly above product for Site Assessment purposes: these readings do not represent breathing zone concentrations.



# Preliminary Hand- Held Air Monitoring Locations | ITC Deer Park Tank Fire

Reading Date  
4/10/2019 8:00:00 AM to 4/10/2019 9:00:00 AM

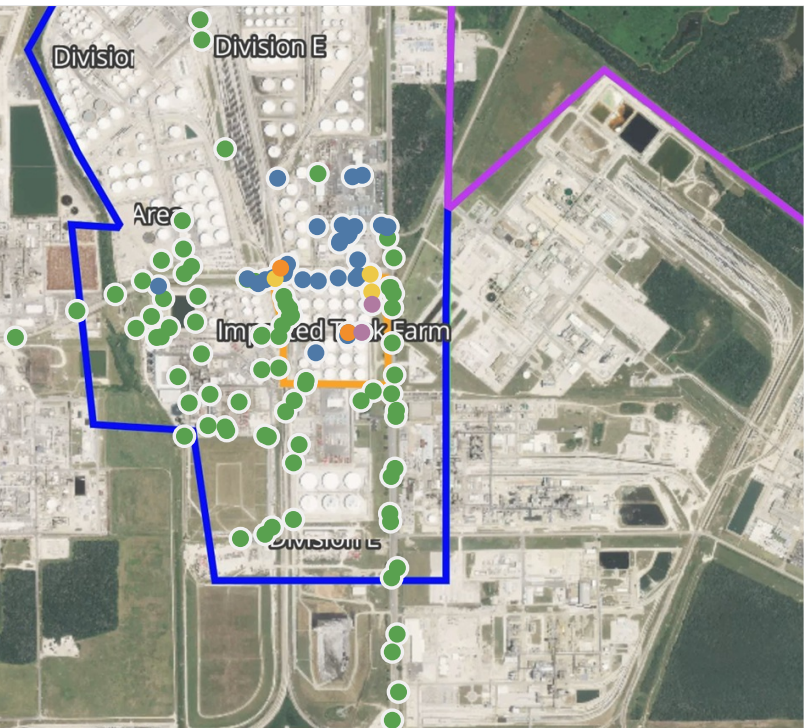
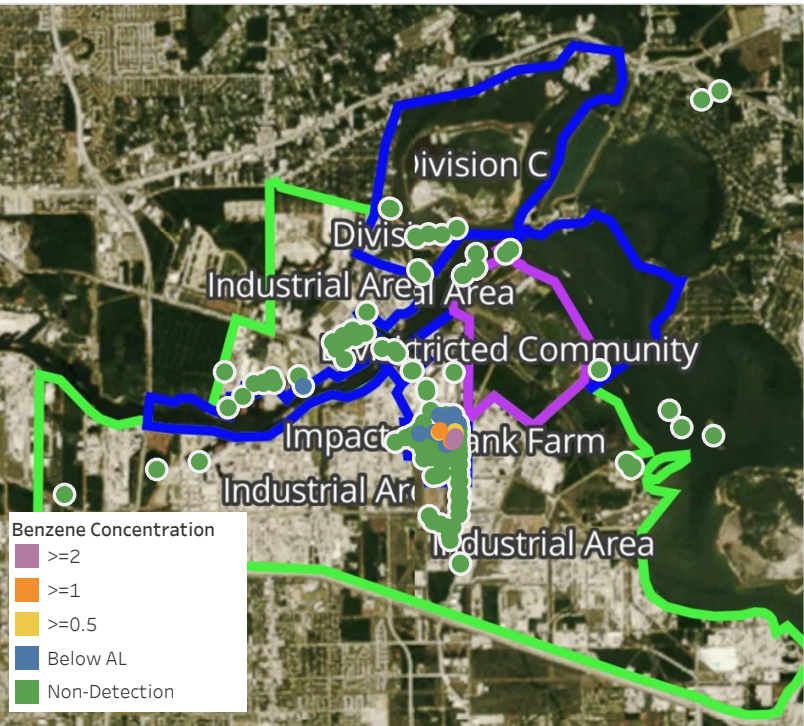

## Recent Benzene Detections

Location Category	Reading Date	Concentration
Division A	4/10/2019 08:36:45	0.180 ppm
	4/10/2019 08:01:35	0.100 ppm
	4/10/2019 08:08:16	0.170 ppm
	4/10/2019 08:01:20	0.250 ppm
	4/10/2019 08:09:59	0.275 ppm
	4/10/2019 08:12:37	0.030 ppm
	4/10/2019 08:06:00	0.225 ppm
	4/10/2019 08:15:03	1.350 ppm
	4/10/2019 08:25:04	0.250 ppm
	4/10/2019 08:36:38	0.110 ppm
	4/10/2019 08:02:40	0.070 ppm
	4/10/2019 08:35:24	0.580 ppm
	4/10/2019 08:33:57	0.340 ppm
	4/10/2019 08:31:27	0.090 ppm
	4/10/2019 08:27:02	0.020 ppm
Division E	4/10/2019 08:41:32	0.170 ppm
	4/10/2019 08:41:48	0.200 ppm
	4/10/2019 08:40:01	0.275 ppm
	4/10/2019 08:40:35	0.350 ppm
	4/10/2019 08:45:28	0.330 ppm
	4/10/2019 08:42:23	0.020 ppm
	4/10/2019 08:46:07	0.290 ppm
	4/10/2019 08:46:29	0.130 ppm
	4/10/2019 08:47:05	0.300 ppm
	4/10/2019 08:53:46	0.660 ppm
	4/10/2019 08:52:31	0.375 ppm
	4/10/2019 08:59:30	0.060 ppm
	4/10/2019 08:59:56	0.260 ppm
	4/10/2019 08:43:18	0.450 ppm
	4/10/2019 08:38:38	0.450 ppm
Impacted Tank Farm	4/10/2019 08:24:00	0.250 ppm
	4/10/2019 08:05:38	3.770 ppm
	4/10/2019 08:10:11	0.800 ppm
	4/10/2019 08:26:28	6.700 ppm
	4/10/2019 08:30:39	0.330 ppm
	4/10/2019 08:29:57	1.080 ppm
	4/10/2019 08:28:41	0.470 ppm
	4/10/2019 08:29:17	0.125 ppm
Industrial Area	4/10/2019 08:43:05	0.060 ppm

This data has been provided expeditiously to ITC and regulatory agencies for informational and/or operational purposes only. Data reported within this summary is preliminary in nature and has not undergone complete QA/QC (quality assurance/quality control) process. Until this complete QA/QC process is completed, the locations of each reading are approximate in nature and subject to further refinement. As some readings may represent non-breathing zone measurements, the data reported herein may not be suitable to assess potential occupational exposure. Headspace Assessment readings are collected directly above product for Site Assessment purposes: these readings do not represent breathing zone concentrations.



Reading Date  
4/10/2019 8:00:00 AM to 4/10/2019 9:00:00 AM

Benzene Action Level Concentration (ppm)  
 >=1       >=2

PRELIMINARY  
Recent Benzene Detections Greater than 1.00 ppm

Reading Date	Location Category	GPS	Google Maps URL	Concentration
4/10/2019 08:29:57	Impacted Tank Farm	29.7316950,-95.0911510	<a href="https://www.google.com/maps/search/?api=1&amp;query=29.7316950,-95.0911510">https://www.google.com/maps/search/?api=1&amp;query=29.7316950,-95.0911510</a>	1.080 ppm
4/10/2019 08:26:28	Impacted Tank Farm	29.7317010,-95.0907430	<a href="https://www.google.com/maps/search/?api=1&amp;query=29.7317010,-95.0907430">https://www.google.com/maps/search/?api=1&amp;query=29.7317010,-95.0907430</a>	6.700 ppm
4/10/2019 08:15:03	Division E	29.7334020,-95.0932170	<a href="https://www.google.com/maps/search/?api=1&amp;query=29.7334020,-95.0932170">https://www.google.com/maps/search/?api=1&amp;query=29.7334020,-95.0932170</a>	1.350 ppm
4/10/2019 08:05:38	Impacted Tank Farm	29.7324450,-95.0904290	<a href="https://www.google.com/maps/search/?api=1&amp;query=29.7324450,-95.0904290">https://www.google.com/maps/search/?api=1&amp;query=29.7324450,-95.0904290</a>	3.770 ppm

# Preliminary Hand- Held Air Monitoring Locations | ITC Deer Park Tank Fire

Reading Date  
4/10/2019 9:00:00 AM to 4/10/2019 10:00:00 AM

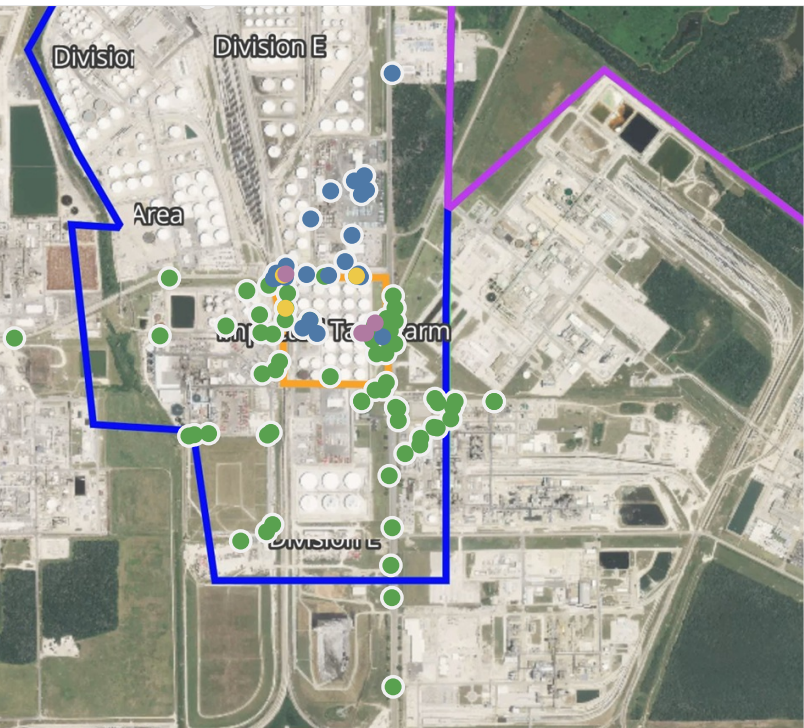
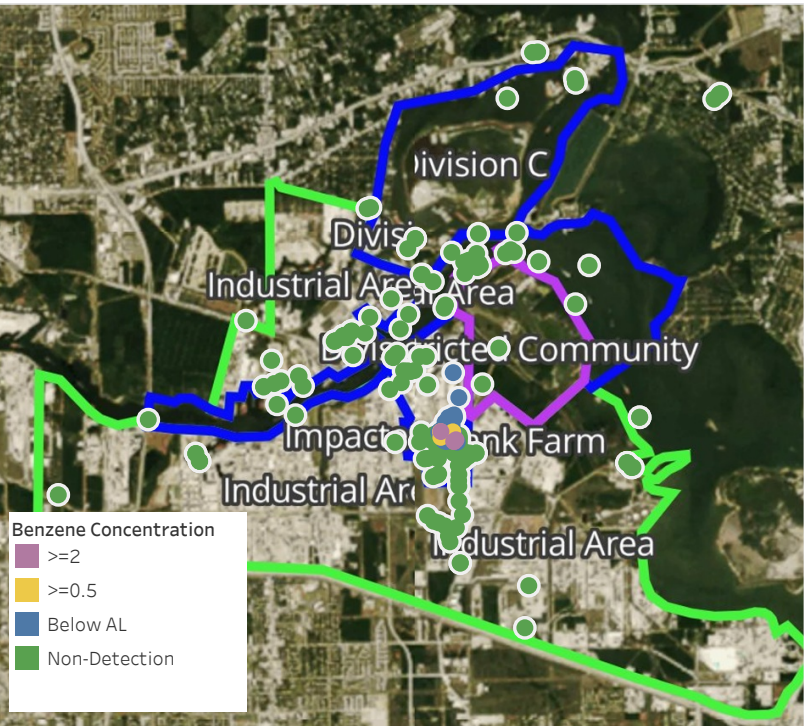

## Recent Benzene Detections

Location Category	Reading Date	Concentration
Division E	4/10/2019 09:00:36	0.11 ppm
	4/10/2019 09:01:19	0.25 ppm
	4/10/2019 09:06:20	0.09 ppm
	4/10/2019 09:05:09	0.20 ppm
	4/10/2019 09:00:25	0.07 ppm
	4/10/2019 09:10:33	2.28 ppm
	4/10/2019 09:14:59	0.18 ppm
	4/10/2019 09:15:07	0.05 ppm
	4/10/2019 09:23:23	0.12 ppm
	4/10/2019 09:22:01	0.32 ppm
	4/10/2019 09:26:53	0.08 ppm
	4/10/2019 09:19:53	0.09 ppm
	4/10/2019 09:26:01	0.18 ppm
	4/10/2019 09:28:08	0.03 ppm
	4/10/2019 09:32:15	0.31 ppm
	4/10/2019 09:37:11	0.15 ppm
	4/10/2019 09:31:19	0.56 ppm
	4/10/2019 09:47:21	0.25 ppm
	4/10/2019 09:36:33	0.45 ppm
	4/10/2019 09:48:14	0.18 ppm
Impacted Tank Farm	4/10/2019 09:57:45	0.28 ppm
	4/10/2019 09:59:09	0.50 ppm
	4/10/2019 09:59:18	0.04 ppm
	4/10/2019 09:17:46	0.22 ppm
	4/10/2019 09:16:52	2.86 ppm
	4/10/2019 09:22:18	10.75 ppm
	4/10/2019 09:35:27	0.02 ppm
	4/10/2019 09:33:02	13.02 ppm
	4/10/2019 09:42:48	0.65 ppm
	4/10/2019 09:50:59	0.10 ppm
	4/10/2019 09:52:31	0.25 ppm

This data has been provided expeditiously to ITC and regulatory agencies for informational and/or operational purposes only. Data reported within this summary is preliminary in nature and has not undergone complete QA/QC (quality assurance/quality control) process. Until this complete QA/QC process is completed, the locations of each reading are approximate in nature and subject to further refinement. As some readings may represent non-breathing zone measurements, the data reported herein may not be suitable to assess potential occupational exposure. Headspace Assessment readings are collected directly above product for Site Assessment purposes: these readings do not represent breathing zone concentrations.



Reading Date  
4/10/2019 9:00:00 AM to 4/10/2019 10:00:00 AM

Benzene Action Level Concentration (ppm)  
■ >=2

PRELIMINARY  
Recent Benzene Detections Greater than 1.00 ppm

Reading Date	Location Category	GPS	Google Maps URL	Concentration
4/10/2019 09:33:02	Impacted Tank Farm	29.7319518,-95.0903342	<a href="https://www.google.com/maps/search/?api=1&amp;query=29.7319518,-95.0903342">https://www.google.com/maps/search/?api=1&amp;query=29.7319518,-95.0903342</a>	13.02 ppm
4/10/2019 09:22:18	Impacted Tank Farm	29.7316823,-95.0907446	<a href="https://www.google.com/maps/search/?api=1&amp;query=29.7316823,-95.0907446">https://www.google.com/maps/search/?api=1&amp;query=29.7316823,-95.0907446</a>	10.75 ppm
4/10/2019 09:16:52	Impacted Tank Farm	29.7316813,-95.0906282	<a href="https://www.google.com/maps/search/?api=1&amp;query=29.7316813,-95.0906282">https://www.google.com/maps/search/?api=1&amp;query=29.7316813,-95.0906282</a>	2.86 ppm
4/10/2019 09:10:33	Division E	29.7332470,-95.0930560	<a href="https://www.google.com/maps/search/?api=1&amp;query=29.7332470,-95.0930560">https://www.google.com/maps/search/?api=1&amp;query=29.7332470,-95.0930560</a>	2.28 ppm

# Preliminary Hand- Held Air Monitoring Locations | ITC Deer Park Tank Fire

Reading Date  
4/10/2019 10:00:00 AM to 4/10/2019 11:00:00 AM

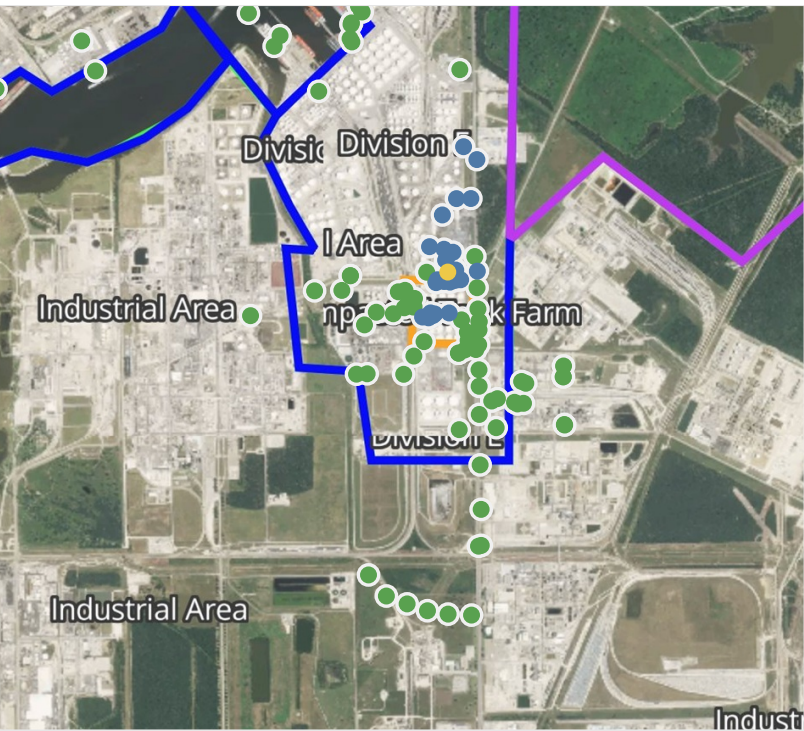
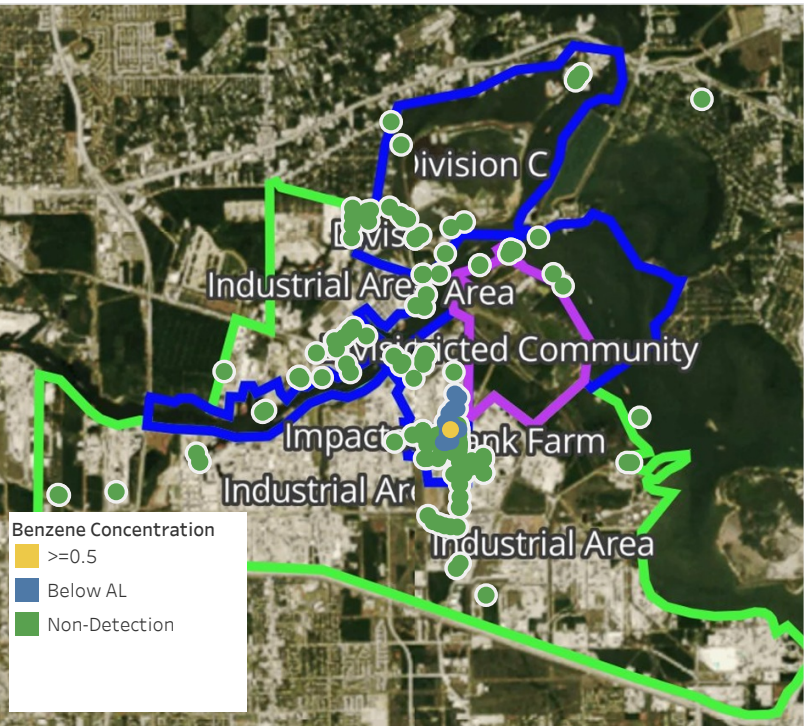

## Recent Benzene Detections

Location Category	Reading Date	Concentration
Division E	4/10/2019 10:02:47	0.1500 ppm
	4/10/2019 10:02:52	0.1750 ppm
	4/10/2019 10:05:23	0.3700 ppm
	4/10/2019 10:10:15	0.0200 ppm
	4/10/2019 10:13:38	0.1800 ppm
	4/10/2019 10:15:00	0.0200 ppm
	4/10/2019 10:06:09	0.1400 ppm
	4/10/2019 10:20:47	0.4000 ppm
	4/10/2019 10:13:58	0.4500 ppm
	4/10/2019 10:08:55	0.2600 ppm
	4/10/2019 10:27:55	0.2000 ppm
	4/10/2019 10:00:17	0.0200 ppm
	4/10/2019 10:28:02	0.3100 ppm
	4/10/2019 10:17:22	0.2200 ppm
	4/10/2019 10:11:24	0.2600 ppm
	4/10/2019 10:39:28	0.2250 ppm
	4/10/2019 10:40:16	0.1900 ppm
	4/10/2019 10:43:10	0.0400 ppm
	4/10/2019 10:45:07	0.0600 ppm
	4/10/2019 10:43:56	0.4100 ppm
	4/10/2019 10:50:31	0.1800 ppm
Impacted Tank Farm	4/10/2019 10:54:53	0.6900 ppm
	4/10/2019 10:49:24	0.1200 ppm
	4/10/2019 10:11:32	0.1300 ppm
	4/10/2019 10:16:19	0.0300 ppm
	4/10/2019 10:20:52	0.2000 ppm
	4/10/2019 10:02:41	0.1000 ppm
	4/10/2019 10:07:58	0.4800 ppm
	4/10/2019 10:35:02	0.0900 ppm
	4/10/2019 10:55:15	0.0400 ppm

This data has been provided expeditiously to ITC and regulatory agencies for informational and/or operational purposes only. Data reported within this summary is preliminary in nature and has not undergone complete QA/QC (quality assurance/quality control) process. Until this complete QA/QC process is completed, the locations of each reading are approximate in nature and subject to further refinement. As some readings may represent non-breathing zone measurements, the data reported herein may not be suitable to assess potential occupational exposure. Headspace Assessment readings are collected directly above product for Site Assessment purposes: these readings do not represent breathing zone concentrations.



# Preliminary Hand- Held Air Monitoring Locations | ITC Deer Park Tank Fire

Reading Date  
4/10/2019 11:00:00 AM to 4/10/2019 12:00:00 PM

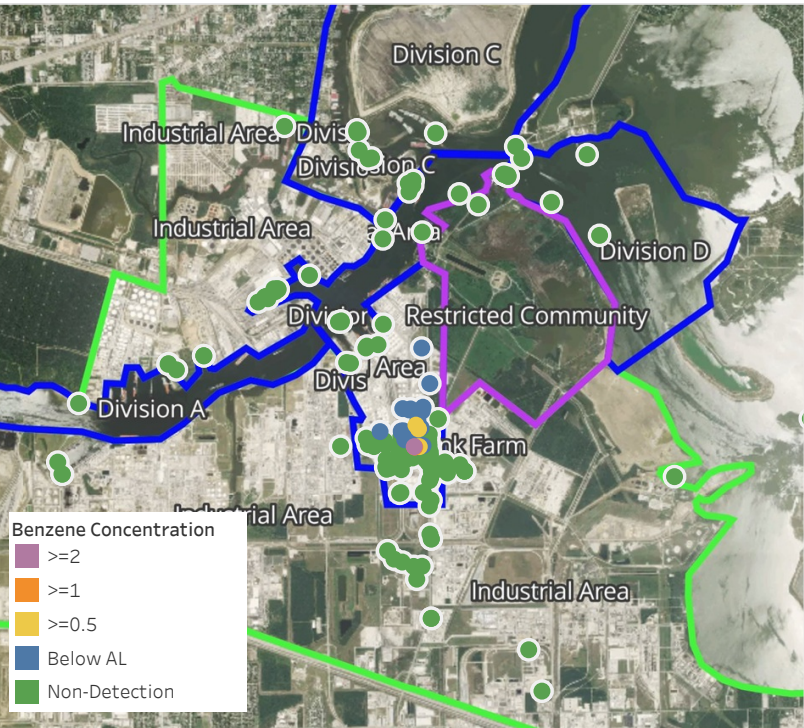

## Recent Benzene Detections

Location Category	Reading Date	Concentration
Division E	4/10/2019 11:00:04	0.040 ppm
	4/10/2019 11:01:16	0.120 ppm
	4/10/2019 11:07:28	0.600 ppm
	4/10/2019 11:15:03	0.090 ppm
	4/10/2019 11:12:09	0.110 ppm
	4/10/2019 11:09:20	0.280 ppm
	4/10/2019 11:17:26	0.050 ppm
	4/10/2019 11:20:16	0.275 ppm
	4/10/2019 11:26:50	0.200 ppm
	4/10/2019 11:23:12	0.030 ppm
	4/10/2019 11:29:44	0.120 ppm
	4/10/2019 11:29:46	0.500 ppm
	4/10/2019 11:31:35	0.020 ppm
	4/10/2019 11:30:28	0.240 ppm
	4/10/2019 11:31:15	0.250 ppm
	4/10/2019 11:33:35	0.480 ppm
	4/10/2019 11:23:46	0.060 ppm
	4/10/2019 11:32:57	0.150 ppm
	4/10/2019 11:26:20	0.050 ppm
	4/10/2019 11:29:25	0.040 ppm
	4/10/2019 11:40:58	0.080 ppm
	4/10/2019 11:39:12	0.350 ppm
	4/10/2019 11:45:05	0.090 ppm
	4/10/2019 11:51:27	0.020 ppm
Impacted Tank Farm	4/10/2019 11:03:15	0.050 ppm
	4/10/2019 11:01:29	1.180 ppm
	4/10/2019 11:10:45	2.170 ppm
	4/10/2019 11:12:27	0.290 ppm
	4/10/2019 11:17:55	0.150 ppm
	4/10/2019 11:22:45	0.370 ppm
	4/10/2019 11:25:31	0.900 ppm
	4/10/2019 11:42:33	0.075 ppm

This data has been provided expeditiously to ITC and regulatory agencies for informational and/or operational purposes only. Data reported within this summary is preliminary in nature and has not undergone complete QA/QC (quality assurance/quality control) process. Until this complete QA/QC process is completed, the locations of each reading are approximate in nature and subject to further refinement. As some readings may represent non-breathing zone measurements, the data reported herein may not be suitable to assess potential occupational exposure. Headspace Assessment readings are collected directly above product for Site Assessment purposes: these readings do not represent breathing zone concentrations.

Reading Date  
4/10/2019 11:00:00 AM to 4/10/2019 12:00:00 PM

Benzene Action Level Concentration (ppm)  
 >=1     >=2

PRELIMINARY  
Recent Benzene Detections Greater than 1.00 ppm

Reading Date	Location Category	GPS	Google Maps URL	Concentration
4/10/2019 11:10:45	Impacted Tank Farm	29.7315950,-95.0918040	<a href="https://www.google.com/maps/search/?api=1&amp;query=29.7315950,-95.0918040">https://www.google.com/maps/search/?api=1&amp;query=29.7315950,-95.0918040</a>	2.1700 ppm
4/10/2019 11:01:29	Impacted Tank Farm	29.7315440,-95.0917300	<a href="https://www.google.com/maps/search/?api=1&amp;query=29.7315440,-95.0917300">https://www.google.com/maps/search/?api=1&amp;query=29.7315440,-95.0917300</a>	1.1800 ppm



# Preliminary Hand- Held Air Monitoring Locations | ITC Deer Park Tank Fire

Reading Date  
4/10/2019 12:00:00 PM to 4/10/2019 1:00:00 PM

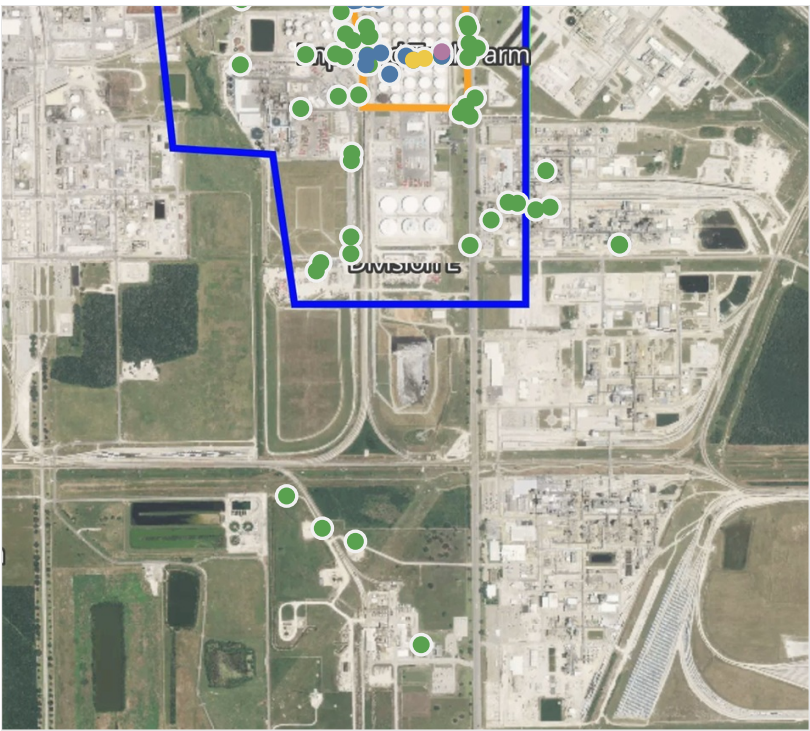

## Recent Benzene Detections

Location Category	Reading Date	Concentration
Division E	4/10/2019 12:05:05	0.200 ppm
	4/10/2019 12:22:58	0.160 ppm
	4/10/2019 12:25:28	0.070 ppm
	4/10/2019 12:23:09	0.020 ppm
	4/10/2019 12:17:23	0.080 ppm
	4/10/2019 12:11:53	0.200 ppm
	4/10/2019 12:15:35	0.190 ppm
	4/10/2019 12:09:03	0.090 ppm
	4/10/2019 12:12:02	0.200 ppm
	4/10/2019 12:28:35	0.030 ppm
Impacted Tank Farm	4/10/2019 12:56:35	0.080 ppm
	4/10/2019 12:08:12	0.030 ppm
	4/10/2019 12:13:11	0.210 ppm
	4/10/2019 12:18:50	0.610 ppm
	4/10/2019 12:26:58	0.420 ppm
	4/10/2019 12:25:57	0.570 ppm
	4/10/2019 12:31:01	0.090 ppm
Site Assessment	4/10/2019 12:35:25	0.040 ppm
	4/10/2019 12:09:09	2.675 ppm

This data has been provided expeditiously to ITC and regulatory agencies for informational and/or operational purposes only. Data reported within this summary is preliminary in nature and has not undergone complete QA/QC (quality assurance/quality control) process. Until this complete QA/QC process is completed, the locations of each reading are approximate in nature and subject to further refinement. As some readings may represent non-breathing zone measurements, the data reported herein may not be suitable to assess potential occupational exposure. Site Assessment readings are not representative of an individual's breathing zone (e.g., container head space, ground level, directly above product, etc.).

Reading Date  
4/10/2019 12:00:00 PM to 4/10/2019 1:00:00 PM

Benzene Action Level Concentration (ppm)  
 >=2

PRELIMINARY  
Recent Benzene Detections Greater than 1.00 ppm

Reading Date	Location Category	GPS	Google Maps URL	Concentration
4/10/2019 12:09:09	Site Assessment	29.7318200,-95.0907270	<a href="https://www.google.com/maps/search/?api=1&amp;query=29.7318200,-95.0907270">https://www.google.com/maps/search/?api=1&amp;query=29.7318200,-95.0907270</a>	2.675 ppm



# Preliminary Hand- Held Air Monitoring Locations | ITC Deer Park Tank Fire

Reading Date  
4/10/2019 2:00:00 PM to 4/10/2019 3:00:00 PM

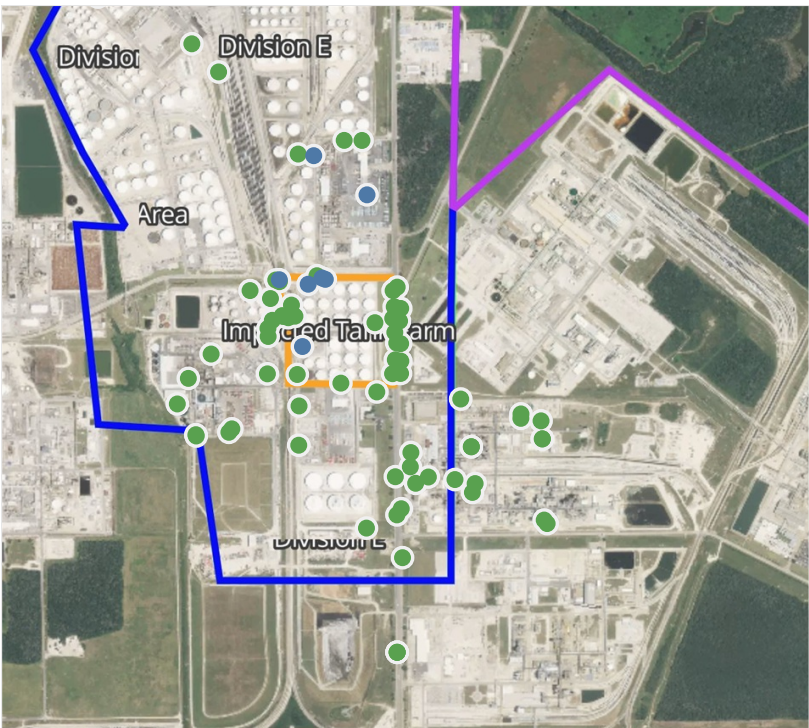
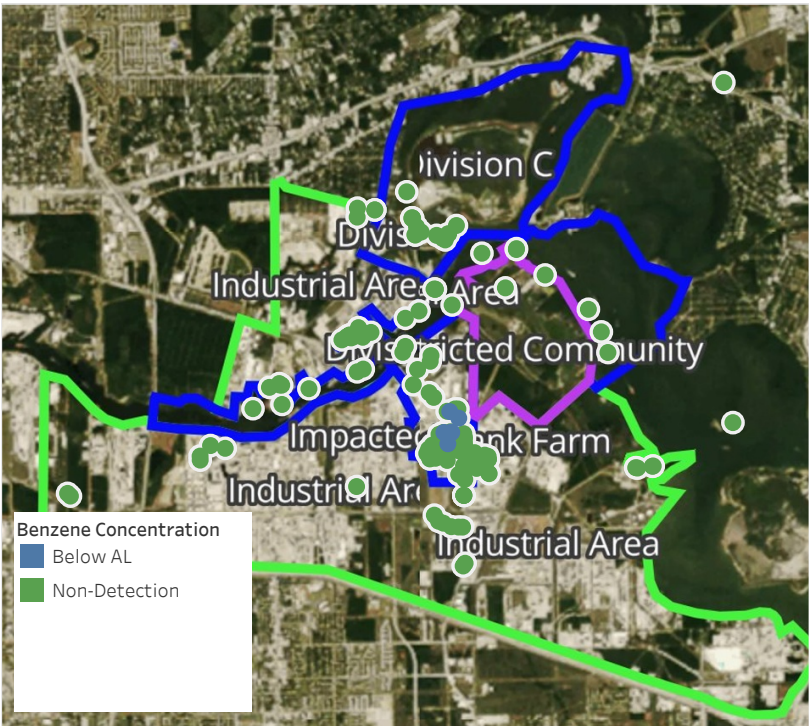

## Recent Benzene Detections

Location Category	Reading Date	Concentration
Division E	4/10/2019 14:26:50	0.1000 ppm
	4/10/2019 14:38:04	0.0600 ppm
	4/10/2019 14:13:11	0.0300 ppm
	4/10/2019 14:19:54	0.4000 ppm
	4/10/2019 14:29:57	0.0500 ppm
Impacted Tank Farm	4/10/2019 14:56:09	0.0200 ppm
	4/10/2019 14:25:12	0.0500 ppm

This data has been provided expeditiously to ITC and regulatory agencies for informational and/or operational purposes only. Data reported within this summary is preliminary in nature and has not undergone complete QA/QC (quality assurance/quality control) process. Until this complete QA/QC process is completed, the locations of each reading are approximate in nature and subject to further refinement. As some readings may represent non-breathing zone measurements, the data reported herein may not be suitable to assess potential occupational exposure. Site Assessment readings are not representative of an individual's breathing zone (e.g., container head space, ground level, directly above product, etc.).

# Preliminary Hand- Held Air Monitoring Locations | ITC Deer Park Tank Fire

Reading Date  
4/10/2019 3:00:00 PM to 4/10/2019 4:00:00 PM

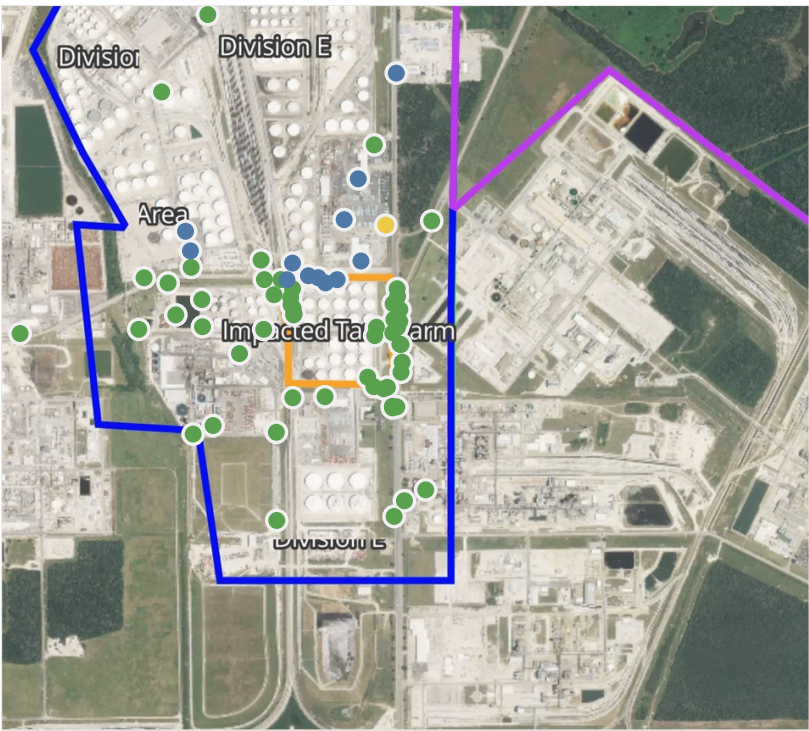
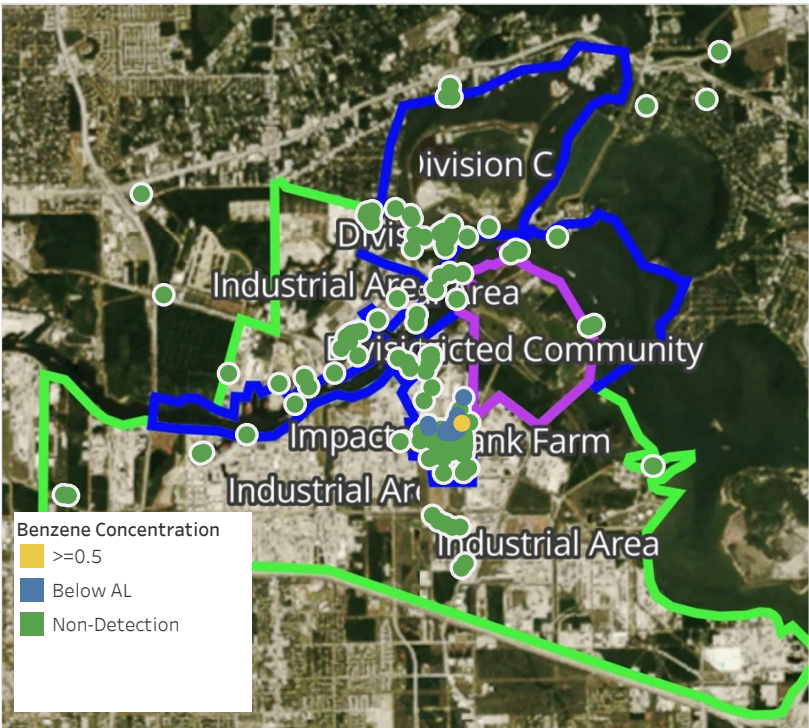

## Recent Benzene Detections

Location Category	Reading Date	Concentration
Division E	4/10/2019 15:05:57	0.0800 ppm
	4/10/2019 15:14:24	0.0300 ppm
	4/10/2019 15:02:20	0.3800 ppm
	4/10/2019 15:17:39	0.3900 ppm
	4/10/2019 15:18:46	0.1500 ppm
	4/10/2019 15:32:09	0.0300 ppm
	4/10/2019 15:35:49	0.2750 ppm
	4/10/2019 15:40:32	0.0500 ppm
	4/10/2019 15:29:22	0.0200 ppm
	4/10/2019 15:46:38	0.0400 ppm
	4/10/2019 15:45:26	0.0500 ppm
	4/10/2019 15:48:43	0.7500 ppm
	4/10/2019 15:49:02	0.3700 ppm

This data has been provided expeditiously to ITC and regulatory agencies for informational and/or operational purposes only. Data reported within this summary is preliminary in nature and has not undergone complete QA/QC (quality assurance/quality control) process. Until this complete QA/QC process is completed, the locations of each reading are approximate in nature and subject to further refinement. As some readings may represent non-breathing zone measurements, the data reported herein may not be suitable to assess potential occupational exposure. Site Assessment readings are not representative of an individual's breathing zone (e.g., container head space, ground level, directly above product, etc.).



# Preliminary Hand- Held Air Monitoring Locations | ITC Deer Park Tank Fire

Reading Date  
4/10/2019 4:00:00 PM to 4/10/2019 5:00:00 PM

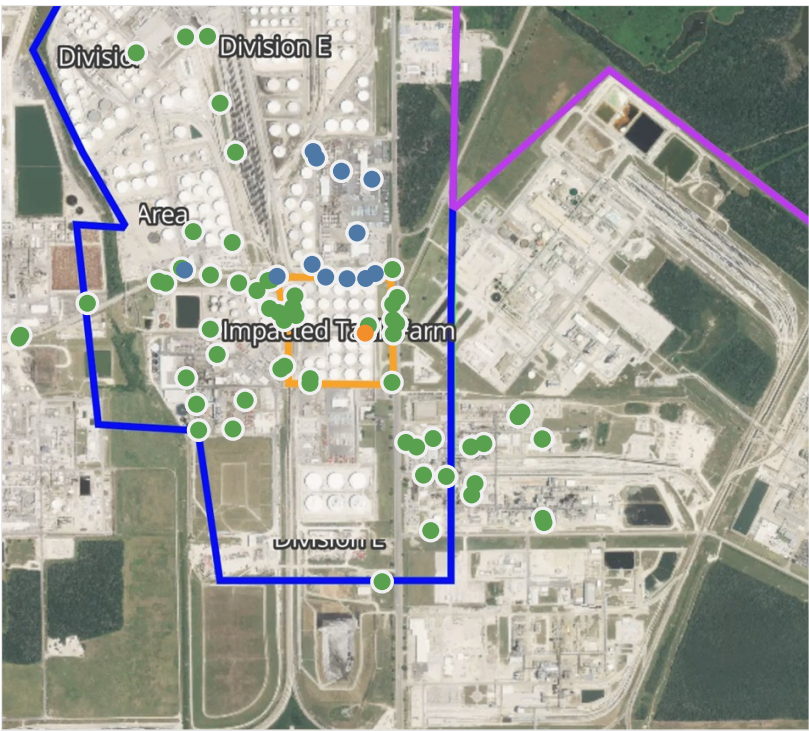

## Recent Benzene Detections

Location Category	Reading Date	Concentration
Division E	4/10/2019 16:00:40	0.100 ppm
	4/10/2019 16:01:53	0.030 ppm
	4/10/2019 16:16:44	0.060 ppm
	4/10/2019 16:07:36	0.225 ppm
	4/10/2019 16:21:13	0.300 ppm
	4/10/2019 16:27:14	0.070 ppm
	4/10/2019 16:29:02	0.020 ppm
	4/10/2019 16:53:09	0.125 ppm
	4/10/2019 16:55:07	0.030 ppm
	4/10/2019 16:35:34	0.020 ppm
Impacted Tank Farm	4/10/2019 16:53:35	0.425 ppm
	4/10/2019 16:58:49	0.450 ppm
	4/10/2019 16:12:55	1.025 ppm

This data has been provided expeditiously to ITC and regulatory agencies for informational and/or operational purposes only. Data reported within this summary is preliminary in nature and has not undergone complete QA/QC (quality assurance/quality control) process. Until this complete QA/QC process is completed, the locations of each reading are approximate in nature and subject to further refinement. As some readings may represent non-breathing zone measurements, the data reported herein may not be suitable to assess potential occupational exposure. Site Assessment readings are not representative of an individual's breathing zone (e.g., container head space, ground level, directly above product, etc.).

Reading Date  
4/10/2019 4:00:00 PM to 4/10/2019 5:00:00 PM

Benzene Action Level Concentration (ppm)  
 >=1

PRELIMINARY  
Recent Benzene Detections Greater than 1.00 ppm

Reading Date	Location Category	GPS	Google Maps URL	Concentration
4/10/2019 16:12:55	Impacted Tank Farm	29.7316820,-95.0907900	<a href="https://www.google.com/maps/search/?api=1&amp;query=29.7316820,-95.0907900">https://www.google.com/maps/search/?api=1&amp;query=29.7316820,-95.0907900</a>	1.025 ppm



# Preliminary Hand- Held Air Monitoring Locations | ITC Deer Park Tank Fire

Reading Date  
4/10/2019 5:00:00 PM to 4/10/2019 6:00:00 PM

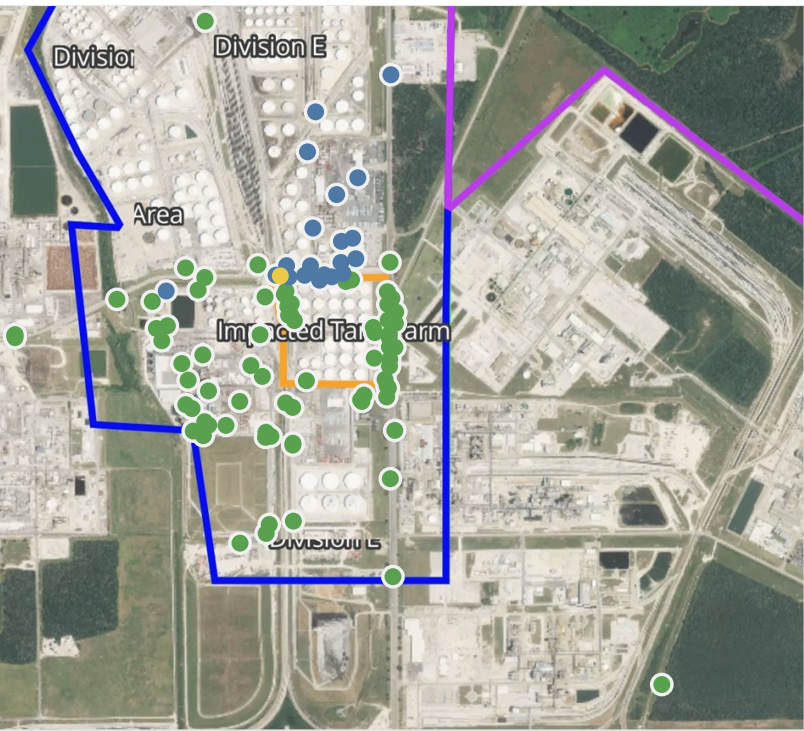
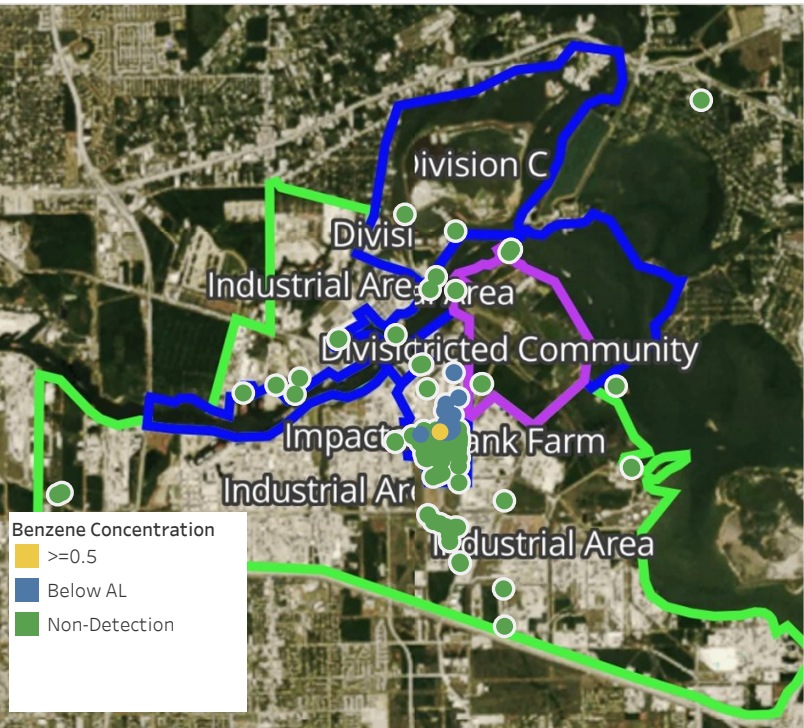

## Recent Benzene Detections

Location Category	Reading Date	Concentration
Division E	4/10/2019 17:01:02	0.0500 ppm
	4/10/2019 17:02:26	0.2100 ppm
	4/10/2019 17:12:45	0.2750 ppm
	4/10/2019 17:15:47	0.0500 ppm
	4/10/2019 17:16:49	0.0400 ppm
	4/10/2019 17:19:34	0.0500 ppm
	4/10/2019 17:22:46	0.2000 ppm
	4/10/2019 17:04:03	0.2500 ppm
	4/10/2019 17:17:46	0.4500 ppm
	4/10/2019 17:13:48	0.7000 ppm
	4/10/2019 17:19:52	0.0500 ppm
	4/10/2019 17:23:13	0.4100 ppm
	4/10/2019 17:27:14	0.0500 ppm
	4/10/2019 17:37:54	0.0700 ppm
	4/10/2019 17:38:19	0.0700 ppm
	4/10/2019 17:42:23	0.2000 ppm
	4/10/2019 17:48:04	0.3800 ppm
	4/10/2019 17:36:49	0.1750 ppm
	4/10/2019 17:28:14	0.2000 ppm
	4/10/2019 17:52:53	0.2000 ppm
	4/10/2019 17:32:00	0.0300 ppm
	4/10/2019 17:58:22	0.0500 ppm

This data has been provided expeditiously to ITC and regulatory agencies for informational and/or operational purposes only. Data reported within this summary is preliminary in nature and has not undergone complete QA/QC (quality assurance/quality control) process. Until this complete QA/QC process is completed, the locations of each reading are approximate in nature and subject to further refinement. As some readings may represent non-breathing zone measurements, the data reported herein may not be suitable to assess potential occupational exposure. Site Assessment readings are not representative of an individual's breathing zone (e.g., container head space, ground level, directly above product, etc.).



# Preliminary Hand- Held Air Monitoring Locations | ITC Deer Park Tank Fire

Reading Date  
4/10/2019 6:00:00 PM to 4/10/2019 7:00:00 PM

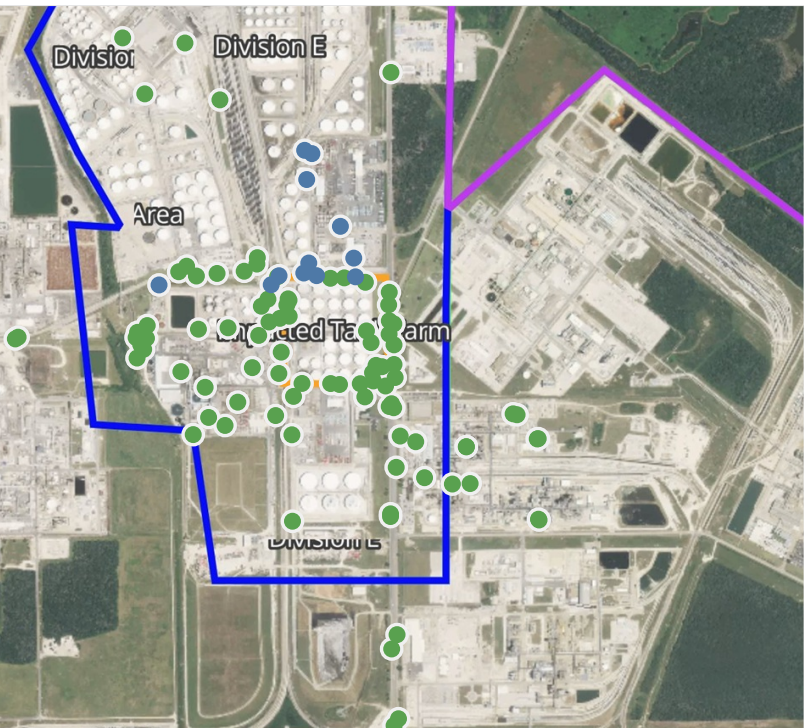
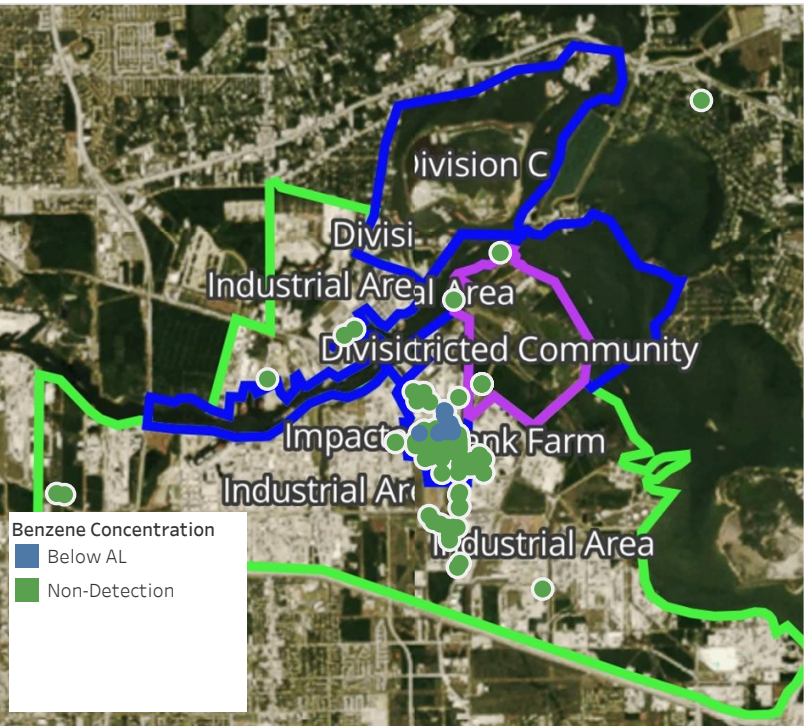

## Recent Benzene Detections

Location Category	Reading Date	Concentration
Division E	4/10/2019 18:04:06	0.0200 ppm
	4/10/2019 18:24:10	0.2400 ppm
	4/10/2019 18:29:05	0.1200 ppm
	4/10/2019 18:33:07	0.0200 ppm
	4/10/2019 18:39:56	0.3000 ppm
	4/10/2019 18:29:54	0.0800 ppm
	4/10/2019 18:49:26	0.0200 ppm
	4/10/2019 18:51:27	0.0800 ppm
	4/10/2019 18:50:29	0.2000 ppm
	4/10/2019 18:56:48	0.1520 ppm
Division E	4/10/2019 18:56:47	0.1300 ppm
	4/10/2019 18:50:45	0.4500 ppm

This data has been provided expeditiously to ITC and regulatory agencies for informational and/or operational purposes only. Data reported within this summary is preliminary in nature and has not undergone complete QA/QC (quality assurance/quality control) process. Until this complete QA/QC process is completed, the locations of each reading are approximate in nature and subject to further refinement. As some readings may represent non-breathing zone measurements, the data reported herein may not be suitable to assess potential occupational exposure. Site Assessment readings are not representative of an individual's breathing zone (e.g., container head space, ground level, directly above product, etc.).

# Preliminary Hand- Held Air Monitoring Locations | ITC Deer Park Tank Fire

Reading Date  
4/10/2019 7:00:00 PM to 4/10/2019 8:00:00 PM

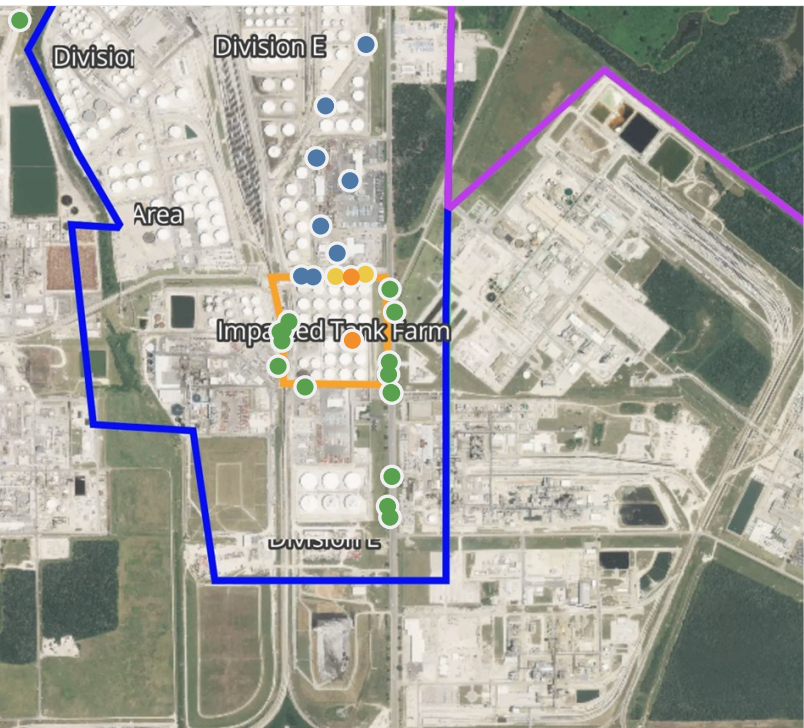

## Recent Benzene Detections

Location Category	Reading Date	Concentration
Division E	4/10/2019 19:00:20	0.040 ppm
	4/10/2019 19:31:15	0.300 ppm
	4/10/2019 19:33:50	0.180 ppm
	4/10/2019 19:36:05	0.180 ppm
	4/10/2019 19:56:33	0.080 ppm
	4/10/2019 19:59:13	0.200 ppm
	4/10/2019 19:54:41	0.110 ppm
	4/10/2019 19:55:10	0.250 ppm
	4/10/2019 19:49:20	0.600 ppm
	4/10/2019 19:43:06	0.700 ppm
	4/10/2019 19:51:52	0.225 ppm
	4/10/2019 19:46:25	0.020 ppm
	4/10/2019 19:46:32	1.000 ppm
	4/10/2019 19:01:29	1.200 ppm
Impacted Tank Farm	4/10/2019 19:01:29	1.200 ppm

This data has been provided expeditiously to ITC and regulatory agencies for informational and/or operational purposes only. Data reported within this summary is preliminary in nature and has not undergone complete QA/QC (quality assurance/quality control) process. Until this complete QA/QC process is completed, the locations of each reading are approximate in nature and subject to further refinement. As some readings may represent non-breathing zone measurements, the data reported herein may not be suitable to assess potential occupational exposure. Site Assessment readings are not representative of an individual's breathing zone (e.g., container head space, ground level, directly above product, etc.).



Reading Date  
4/10/2019 7:00:00 PM to 4/10/2019 8:00:00 PM

Benzene Action Level Concentration (ppm)  
 >=1

PRELIMINARY  
Recent Benzene Detections Greater than 1.00 ppm

Reading Date	Location Category	GPS	Google Maps URL	Concentration
4/10/2019 19:46:32	Division E	29.7331690,-95.0910630	<a href="https://www.google.com/maps/search/?api=1&amp;query=29.7331690,-95.0910630">https://www.google.com/maps/search/?api=1&amp;query=29.7331690,-95.0910630</a>	1.0000 ppm
4/10/2019 19:01:29	Impacted Tank Farm	29.7314900,-95.0910300	<a href="https://www.google.com/maps/search/?api=1&amp;query=29.7314900,-95.0910300">https://www.google.com/maps/search/?api=1&amp;query=29.7314900,-95.0910300</a>	1.2000 ppm



# Preliminary Hand- Held Air Monitoring Locations | ITC Deer Park Tank Fire

Reading Date  
4/10/2019 8:00:00 PM to 4/10/2019 9:00:00 PM

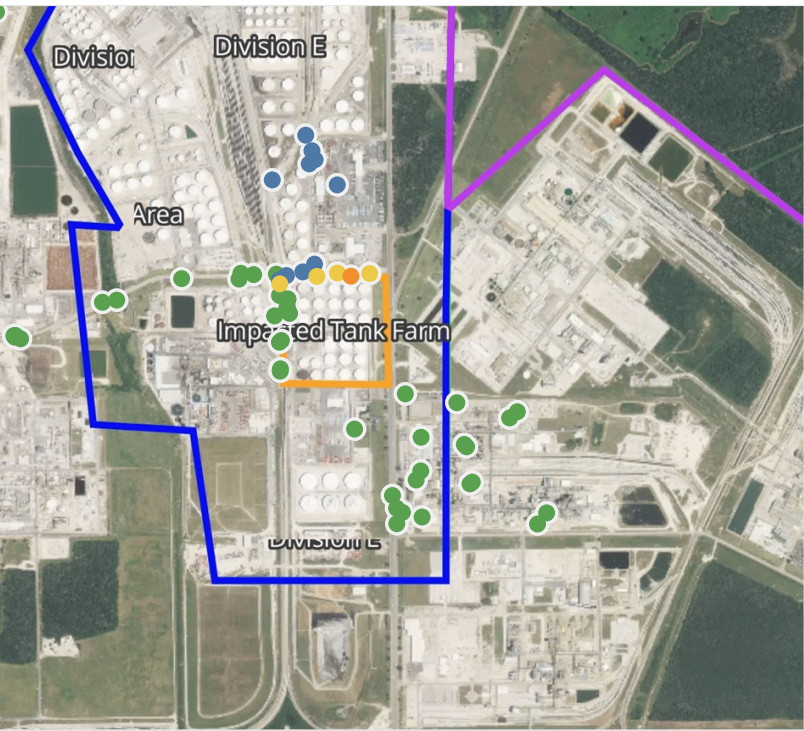

## Recent Benzene Detections

Location Category	Reading Date	Concentration
Division E	4/10/2019 20:01:41	0.030 ppm
	4/10/2019 20:18:52	0.060 ppm
	4/10/2019 20:23:38	0.030 ppm
	4/10/2019 20:24:01	0.120 ppm
	4/10/2019 20:07:38	0.010 ppm
	4/10/2019 20:40:35	0.030 ppm
	4/10/2019 20:37:26	0.020 ppm
	4/10/2019 20:44:52	0.030 ppm
	4/10/2019 20:53:46	0.100 ppm
	4/10/2019 20:56:30	0.310 ppm
	4/10/2019 20:48:20	0.030 ppm
	4/10/2019 20:55:31	0.020 ppm
	4/10/2019 20:58:47	0.040 ppm
	4/10/2019 20:51:46	0.030 ppm
	4/10/2019 20:57:42	0.325 ppm
Impacted Tank Farm	4/10/2019 20:54:00	0.350 ppm
	4/10/2019 20:46:53	0.775 ppm
	4/10/2019 20:39:45	0.525 ppm
	4/10/2019 20:49:41	0.500 ppm
	4/10/2019 20:42:30	1.150 ppm
	4/10/2019 20:58:27	0.430 ppm
	4/10/2019 20:59:08	0.890 ppm

This data has been provided expeditiously to ITC and regulatory agencies for informational and/or operational purposes only. Data reported within this summary is preliminary in nature and has not undergone complete QA/QC (quality assurance/quality control) process. Until this complete QA/QC process is completed, the locations of each reading are approximate in nature and subject to further refinement. As some readings may represent non-breathing zone measurements, the data reported herein may not be suitable to assess potential occupational exposure. Site Assessment readings are not representative of an individual's breathing zone (e.g., container head space, ground level, directly above product, etc.).

Reading Date  
4/10/2019 8:00:00 PM to 4/10/2019 9:00:00 PM

Benzene Action Level Concentration (ppm)  
 >=1

PRELIMINARY  
Recent Benzene Detections Greater than 1.00 ppm

Reading Date	Location Category	GPS	Google Maps URL	Concentration
4/10/2019 20:42:30	Impacted Tank Farm	29.7331880,-95.0910750	<a href="https://www.google.com/maps/search/?api=1&amp;query=29.7331880,-95.0910750">https://www.google.com/maps/search/?api=1&amp;query=29.7331880,-95.0910750</a>	1.150 ppm



# Preliminary Hand- Held Air Monitoring Locations | ITC Deer Park Tank Fire

Reading Date  
4/10/2019 9:00:00 PM to 4/10/2019 10:00:00 PM

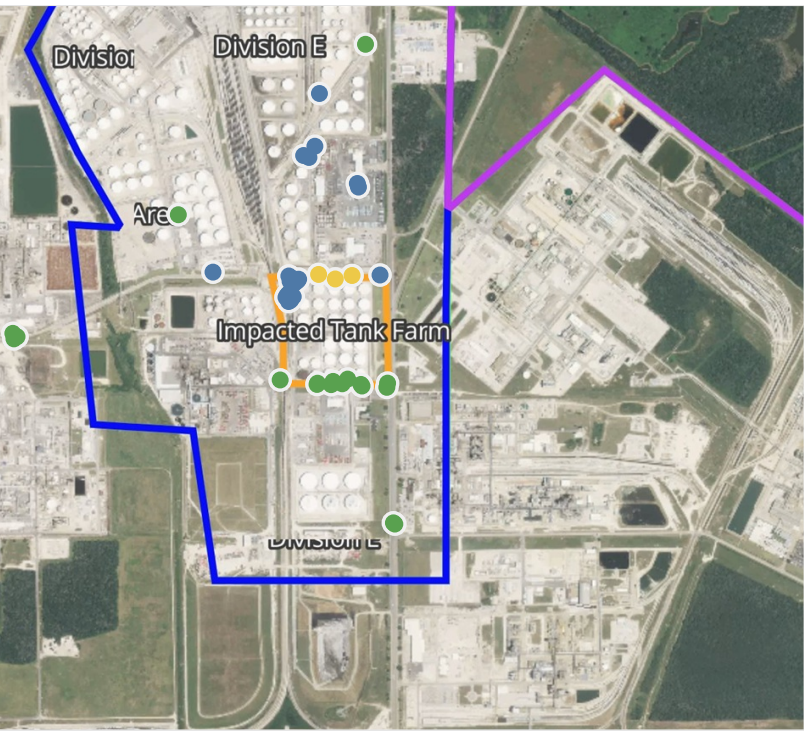
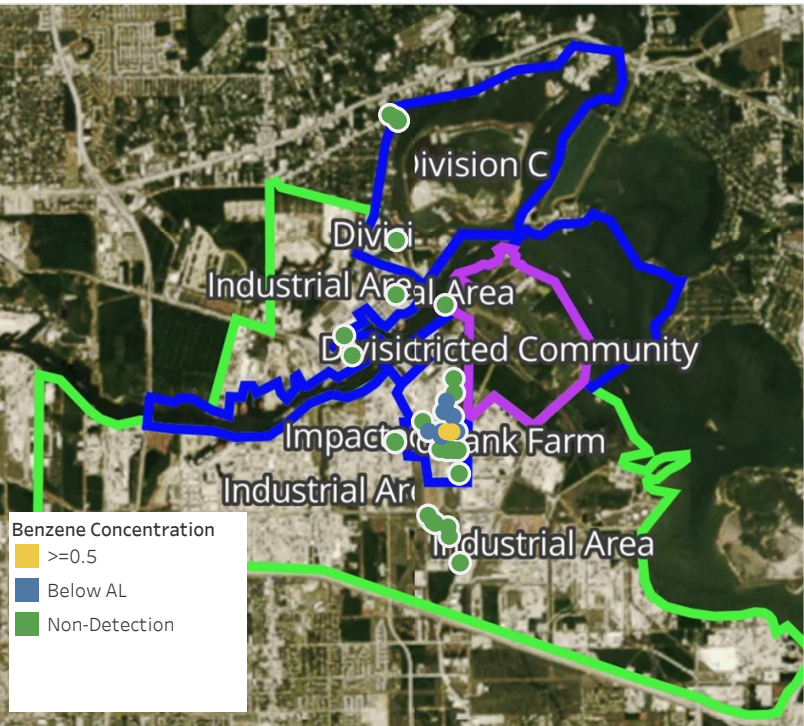

## Recent Benzene Detections

Location Category	Reading Date	Concentration
Division E	4/10/2019 21:15:32	0.1200 ppm
	4/10/2019 21:18:11	0.2600 ppm
	4/10/2019 21:18:50	0.2000 ppm
	4/10/2019 21:30:19	0.1500 ppm
	4/10/2019 21:38:29	0.0200 ppm
	4/10/2019 21:41:57	0.1200 ppm
	4/10/2019 21:39:26	0.7500 ppm
	4/10/2019 21:48:52	0.2250 ppm
	4/10/2019 21:42:06	0.9500 ppm
	4/10/2019 21:47:06	0.7250 ppm
Impacted Tank Farm	4/10/2019 21:50:50	0.2000 ppm
	4/10/2019 21:09:42	0.0500 ppm
	4/10/2019 21:11:56	0.1600 ppm
	4/10/2019 21:20:12	0.1700 ppm
	4/10/2019 21:15:59	0.2100 ppm
	4/10/2019 21:06:23	0.1700 ppm
	4/10/2019 21:09:36	0.1300 ppm
	4/10/2019 21:18:09	0.1700 ppm
	4/10/2019 21:26:47	0.0500 ppm
	4/10/2019 21:21:39	0.0200 ppm
	4/10/2019 21:15:46	0.0200 ppm
	4/10/2019 21:30:26	0.2200 ppm
	4/10/2019 21:23:11	0.1900 ppm
	4/10/2019 21:25:18	0.1900 ppm
	4/10/2019 21:32:22	0.0300 ppm
	4/10/2019 21:46:19	0.0400 ppm
	4/10/2019 21:44:16	0.1100 ppm
	4/10/2019 21:50:11	0.0900 ppm
	4/10/2019 21:42:54	0.2700 ppm
	4/10/2019 21:33:28	0.2400 ppm
	4/10/2019 21:50:45	0.2400 ppm
	4/10/2019 21:37:29	0.2600 ppm
	4/10/2019 21:45:19	0.2300 ppm
	4/10/2019 21:59:00	0.1900 ppm

This data has been provided expeditiously to ITC and regulatory agencies for informational and/or operational purposes only. Data reported within this summary is preliminary in nature and has not undergone complete QA/QC (quality assurance/quality control) process. Until this complete QA/QC process is completed, the locations of each reading are approximate in nature and subject to further refinement. As some readings may represent non-breathing zone measurements, the data reported herein may not be suitable to assess potential occupational exposure. Site Assessment readings are not representative of an individual's breathing zone (e.g., container head space, ground level, directly above product, etc.).



# Preliminary Hand- Held Air Monitoring Locations | ITC Deer Park Tank Fire

Reading Date  
4/10/2019 10:00:00 PM to 4/10/2019 11:00:00 PM

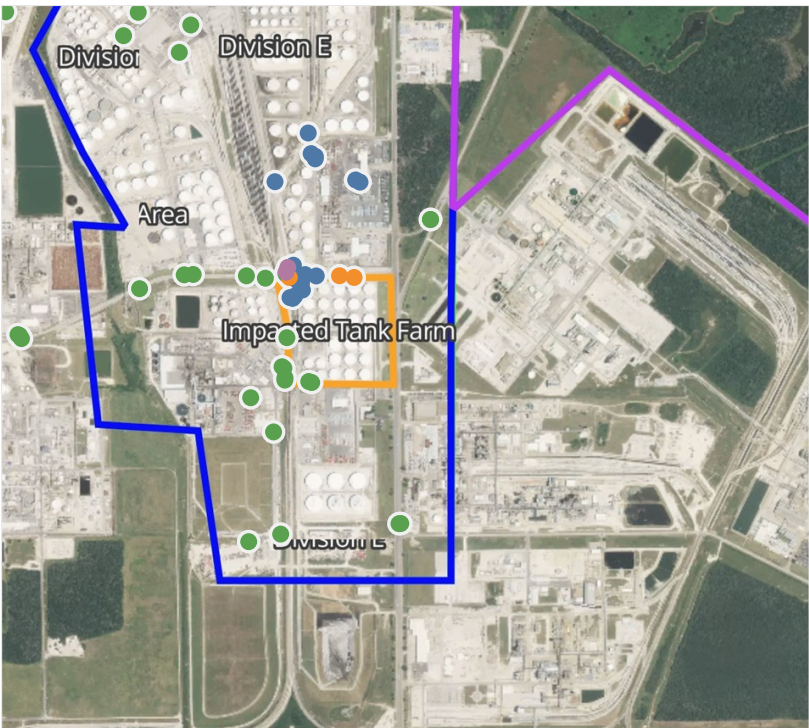

## Recent Benzene Detections

Location Category	Reading Date	Concentration
Division E	4/10/2019 22:03:18	0.130 ppm
	4/10/2019 22:07:02	0.230 ppm
	4/10/2019 22:11:19	0.060 ppm
	4/10/2019 22:24:26	0.120 ppm
	4/10/2019 22:14:08	0.030 ppm
	4/10/2019 22:40:33	0.170 ppm
	4/10/2019 22:51:54	0.120 ppm
	4/10/2019 22:54:27	0.260 ppm
	4/10/2019 22:43:11	0.300 ppm
	4/10/2019 22:35:24	1.125 ppm
	4/10/2019 22:40:48	1.325 ppm
	4/10/2019 22:47:49	1.000 ppm
	4/10/2019 22:45:56	0.300 ppm
	4/10/2019 22:06:26	2.150 ppm
Impacted Tank Farm	4/10/2019 22:12:37	4.150 ppm
	4/10/2019 22:05:21	0.330 ppm
	4/10/2019 22:10:39	0.260 ppm
	4/10/2019 22:03:57	0.070 ppm
	4/10/2019 22:10:21	0.090 ppm
	4/10/2019 22:06:24	0.150 ppm
	4/10/2019 22:17:35	0.190 ppm
	4/10/2019 22:21:48	0.240 ppm
	4/10/2019 22:14:41	0.310 ppm

This data has been provided expeditiously to ITC and regulatory agencies for informational and/or operational purposes only. Data reported within this summary is preliminary in nature and has not undergone complete QA/QC (quality assurance/quality control) process. Until this complete QA/QC process is completed, the locations of each reading are approximate in nature and subject to further refinement. As some readings may represent non-breathing zone measurements, the data reported herein may not be suitable to assess potential occupational exposure. Site Assessment readings are not representative of an individual's breathing zone (e.g., container head space, ground level, directly above product, etc.).

Reading Date  
4/10/2019 10:00:00 PM to 4/10/2019 11:00:00 PM

Benzene Action Level Concentration (ppm)  
 >=1       >=2

PRELIMINARY  
Recent Benzene Detections Greater than 1.00 ppm

Reading Date	Location Category	GPS	Google Maps URL	Concentration
4/10/2019 22:47:49	Division E	29.7331560,-95.0931030	<a href="https://www.google.com/maps/search/?api=1&amp;query=29.7331560,-95.0931030">https://www.google.com/maps/search/?api=1&amp;query=29.7331560,-95.0931030</a>	1.000 ppm
4/10/2019 22:40:48	Division E	29.7332000,-95.0915740	<a href="https://www.google.com/maps/search/?api=1&amp;query=29.7332000,-95.0915740">https://www.google.com/maps/search/?api=1&amp;query=29.7332000,-95.0915740</a>	1.325 ppm
4/10/2019 22:35:24	Division E	29.7331550,-95.0911300	<a href="https://www.google.com/maps/search/?api=1&amp;query=29.7331550,-95.0911300">https://www.google.com/maps/search/?api=1&amp;query=29.7331550,-95.0911300</a>	1.125 ppm
4/10/2019 22:12:37	Division E	29.7332970,-95.0932050	<a href="https://www.google.com/maps/search/?api=1&amp;query=29.7332970,-95.0932050">https://www.google.com/maps/search/?api=1&amp;query=29.7332970,-95.0932050</a>	4.150 ppm
4/10/2019 22:06:26	Division E	29.7334200,-95.0931500	<a href="https://www.google.com/maps/search/?api=1&amp;query=29.7334200,-95.0931500">https://www.google.com/maps/search/?api=1&amp;query=29.7334200,-95.0931500</a>	2.150 ppm