

Preliminary Hand- Held Air Monitoring Locations | ITC Deer Park Tank Fire

Reading Date

4/14/2019 11:00:00 PM to 4/15/2019 12:00:00 AM

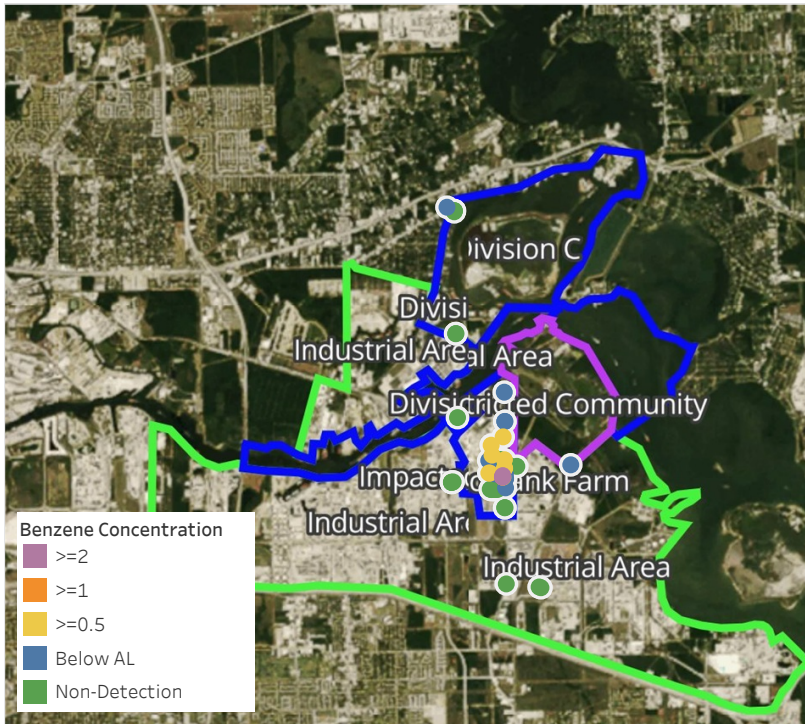

Recent Benzene Detections

Location Category	Reading Date	Concentration
Division C	4/14/2019 23:59:06	0.05 ppm
Division E	4/14/2019 23:00:26	1.56 ppm
	4/14/2019 23:05:24	0.18 ppm
	4/14/2019 23:04:05	0.03 ppm
	4/14/2019 23:10:33	0.55 ppm
	4/14/2019 23:12:14	0.08 ppm
	4/14/2019 23:17:13	0.16 ppm
	4/14/2019 23:17:09	0.50 ppm
	4/14/2019 23:25:54	0.25 ppm
	4/14/2019 23:35:58	0.06 ppm
	4/14/2019 23:35:54	0.62 ppm
	4/14/2019 23:38:16	0.18 ppm
	4/14/2019 23:40:34	0.72 ppm
	4/14/2019 23:41:48	0.51 ppm
	4/14/2019 23:37:34	0.90 ppm
	4/14/2019 23:42:32	0.12 ppm
	4/14/2019 23:45:23	0.08 ppm
	4/14/2019 23:44:20	0.54 ppm
	4/14/2019 23:49:52	0.05 ppm
	4/14/2019 23:48:17	6.30 ppm
	4/14/2019 23:52:50	0.15 ppm
4/14/2019 23:02:16	0.98 ppm	
4/14/2019 23:36:01	16.30 ppm	
4/14/2019 23:51:05	0.13 ppm	
4/14/2019 23:54:12	0.10 ppm	
4/14/2019 23:58:46	0.84 ppm	
4/14/2019 23:58:18	0.09 ppm	
4/14/2019 23:47:13	0.88 ppm	
4/14/2019 23:58:39	0.59 ppm	
Impacted Tank Farm	4/14/2019 23:22:32	0.20 ppm
	4/14/2019 23:15:50	4.06 ppm



This data has been provided expeditiously to ITC and regulatory agencies for informational and/or operational purposes only. Data reported within this summary is preliminary in nature and has not undergone complete QA/QC (quality assurance/quality control) process. Until this complete QA/QC process is completed, the locations of each reading are approximate in nature and subject to further refinement. As some readings may represent non-breathing zone measurements, the data reported herein may not be suitable to assess potential occupational exposure. Site Assessment readings are not representative of an individual's breathing zone (e.g., container head space, ground level, directly above product, etc.).

Reading Date

4/14/2019 11:00:00 PM to 4/15/2019 12:00:00 AM

Benzene Action Level Concentration (ppm)

■ >=1

■ >=2

PRELIMINARY

Recent Benzene Detections Greater than 1.00 ppm

Reading Date	Location Category	GPS	Google Maps URL	Concentration
4/14/2019 23:48:17	Division E	29.7325670,-95.0904000	https://www.google.com/maps/search/?api=1&query=29.7325670,-95.0904000	6.30 ppm
4/14/2019 23:36:01	Division E	29.7328437,-95.0903211	https://www.google.com/maps/search/?api=1&query=29.7328437,-95.0903211	16.30 ppm
4/14/2019 23:15:50	Impacted Tank Farm	29.7326030,-95.0903620	https://www.google.com/maps/search/?api=1&query=29.7326030,-95.0903620	4.06 ppm
4/14/2019 23:00:26	Division E	29.7326030,-95.0903730	https://www.google.com/maps/search/?api=1&query=29.7326030,-95.0903730	1.56 ppm

Preliminary Hand- Held Air Monitoring Locations | ITC Deer Park Tank Fire

Reading Date

4/15/2019 12:00:00 AM to 4/15/2019 1:00:00 AM

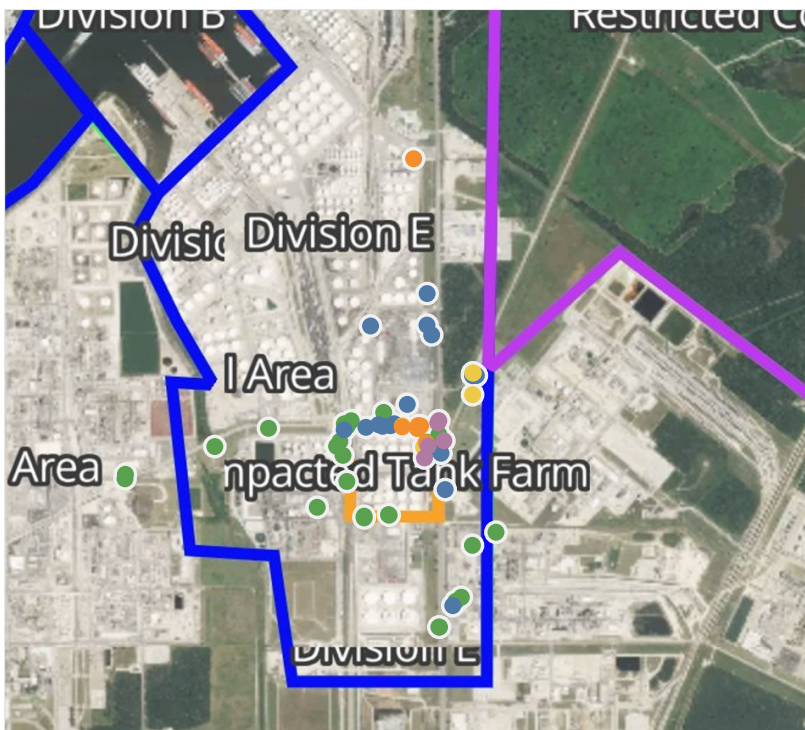

Recent Benzene Detections

Location Category	Reading Date	Concentration
Division E	4/15/2019 00:04:08	1.380 ppm
	4/15/2019 00:03:14	0.190 ppm
	4/15/2019 00:08:14	0.330 ppm
	4/15/2019 00:14:27	2.490 ppm
	4/15/2019 00:05:26	1.850 ppm
	4/15/2019 00:13:27	2.060 ppm
	4/15/2019 00:21:19	1.300 ppm
	4/15/2019 00:21:55	1.880 ppm
	4/15/2019 00:21:33	0.040 ppm
	4/15/2019 00:25:32	0.050 ppm
	4/15/2019 00:26:18	0.800 ppm
	4/15/2019 00:25:46	1.300 ppm
	4/15/2019 00:29:12	0.290 ppm
	4/15/2019 00:28:46	0.280 ppm
	4/15/2019 00:30:45	0.210 ppm
	4/15/2019 00:31:01	0.280 ppm
	4/15/2019 00:29:36	0.110 ppm
	4/15/2019 00:33:04	0.090 ppm
	4/15/2019 00:33:05	0.170 ppm
	4/15/2019 00:37:54	0.160 ppm
4/15/2019 00:38:09	0.030 ppm	
4/15/2019 00:38:56	0.540 ppm	
4/15/2019 00:39:44	0.520 ppm	
4/15/2019 00:41:40	0.550 ppm	
4/15/2019 00:43:34	0.100 ppm	
4/15/2019 00:45:39	6.700 ppm	
4/15/2019 00:54:08	0.120 ppm	
4/15/2019 00:53:50	0.110 ppm	
4/15/2019 00:02:42	1.075 ppm	
4/15/2019 00:52:52	0.600 ppm	
4/15/2019 00:56:47	0.200 ppm	
4/15/2019 00:34:35	0.150 ppm	
Impacted Tank Farm	4/15/2019 00:11:42	3.620 ppm
	4/15/2019 00:15:22	0.660 ppm
	4/15/2019 00:36:45	1.280 ppm
	4/15/2019 00:32:56	2.320 ppm
Industrial Area	4/15/2019 00:49:07	0.020 ppm
Restricted Community	4/15/2019 00:10:49	0.120 ppm
	4/15/2019 00:17:33	0.090 ppm

This data has been provided expeditiously to ITC and regulatory agencies for informational and/or operational purposes only. Data reported within this summary is preliminary in nature and has not undergone complete QA/QC (quality assurance/quality control) process. Until this complete QA/QC process is completed, the locations of each reading are approximate in nature and subject to further refinement. As some readings may represent non-breathing zone measurements, the data reported herein may not be suitable to assess potential occupational exposure. Site Assessment readings are not representative of an individual's breathing zone (e.g., container head space, ground level, directly above product, etc.).

Reading Date

4/15/2019 12:00:00 AM to 4/15/2019 1:00:00 AM

Benzene Action Level Concentration (ppm)

■ >=1

■ >=2

PRELIMINARY

Recent Benzene Detections Greater than 1.00 ppm

Reading Date	Location Category	GPS	Google Maps URL	Concentration
4/15/2019 00:45:39	Division E	29.7327426,-95.0897182	https://www.google.com/maps/search/?api=1&query=29.7327426,-95.0897182	6.700 ppm
4/15/2019 00:36:45	Impacted Tank Farm	29.7326800,-95.0903570	https://www.google.com/maps/search/?api=1&query=29.7326800,-95.0903570	1.280 ppm
4/15/2019 00:32:56	Impacted Tank Farm	29.7322010,-95.0904200	https://www.google.com/maps/search/?api=1&query=29.7322010,-95.0904200	2.320 ppm
4/15/2019 00:25:46	Division E	29.7331780,-95.0912270	https://www.google.com/maps/search/?api=1&query=29.7331780,-95.0912270	1.300 ppm
4/15/2019 00:21:55	Division E	29.7332070,-95.0906320	https://www.google.com/maps/search/?api=1&query=29.7332070,-95.0906320	1.880 ppm
4/15/2019 00:21:19	Division E	29.7331260,-95.0906760	https://www.google.com/maps/search/?api=1&query=29.7331260,-95.0906760	1.300 ppm
4/15/2019 00:14:27	Division E	29.7333030,-95.0899410	https://www.google.com/maps/search/?api=1&query=29.7333030,-95.0899410	2.490 ppm
4/15/2019 00:13:27	Division E	29.7333750,-95.0899000	https://www.google.com/maps/search/?api=1&query=29.7333750,-95.0899000	2.060 ppm
4/15/2019 00:11:42	Impacted Tank Farm	29.7325710,-95.0902840	https://www.google.com/maps/search/?api=1&query=29.7325710,-95.0902840	3.620 ppm
4/15/2019 00:05:26	Division E	29.7332090,-95.0905600	https://www.google.com/maps/search/?api=1&query=29.7332090,-95.0905600	1.850 ppm
4/15/2019 00:04:08	Division E	29.7332160,-95.0906560	https://www.google.com/maps/search/?api=1&query=29.7332160,-95.0906560	1.380 ppm
4/15/2019 00:02:42	Division E	29.7416180,-95.0908140	https://www.google.com/maps/search/?api=1&query=29.7416180,-95.0908140	1.075 ppm

Preliminary Hand- Held Air Monitoring Locations | ITC Deer Park Tank Fire

Reading Date

4/15/2019 1:00:00 AM to 4/15/2019 2:00:00 AM

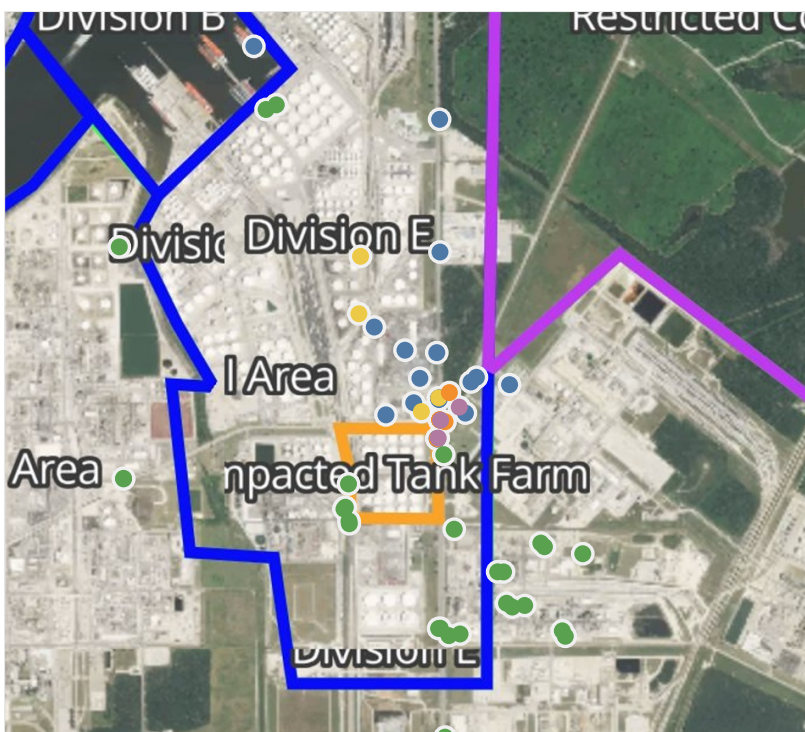
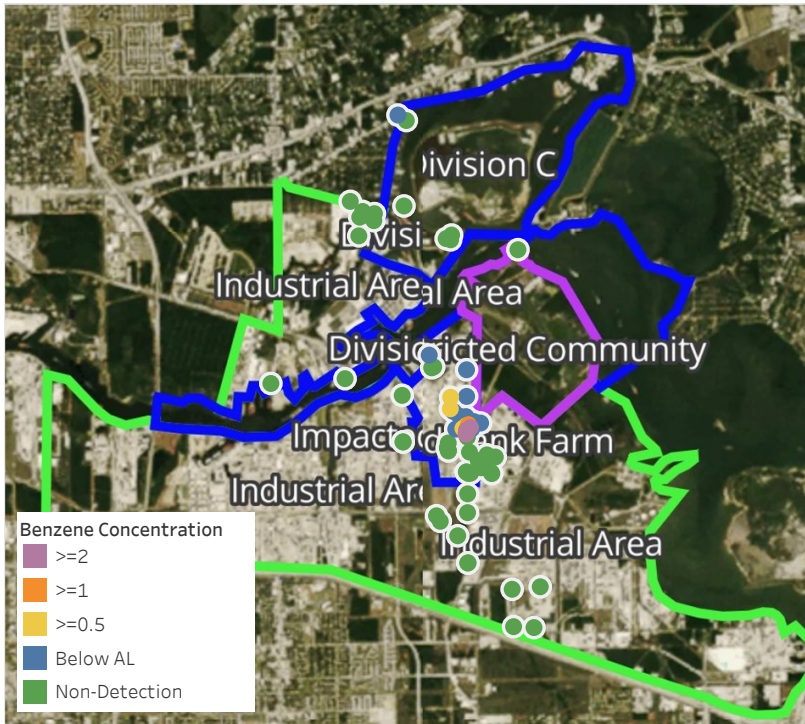

Recent Benzene Detections

Location Category	Reading Date	Concentration
Division C	4/15/2019 01:43:26	0.050 ppm
Division E	4/15/2019 01:06:38	0.240 ppm
	4/15/2019 01:06:07	0.280 ppm
	4/15/2019 01:03:13	4.230 ppm
	4/15/2019 01:05:15	0.140 ppm
	4/15/2019 01:03:34	0.225 ppm
	4/15/2019 01:14:37	0.625 ppm
	4/15/2019 01:06:04	0.040 ppm
	4/15/2019 01:14:35	1.040 ppm
	4/15/2019 01:16:34	2.130 ppm
	4/15/2019 01:01:58	1.160 ppm
	4/15/2019 01:04:09	3.840 ppm
	4/15/2019 01:12:58	0.040 ppm
	4/15/2019 01:20:47	0.270 ppm
	4/15/2019 01:23:38	0.050 ppm
	4/15/2019 01:31:56	0.080 ppm
	4/15/2019 01:25:33	0.210 ppm
	4/15/2019 01:35:30	0.570 ppm
	4/15/2019 01:34:08	0.340 ppm
	4/15/2019 01:21:47	0.230 ppm
	4/15/2019 01:16:15	1.220 ppm
4/15/2019 01:23:37	0.170 ppm	
4/15/2019 01:35:55	1.060 ppm	
4/15/2019 01:34:43	0.190 ppm	
4/15/2019 01:38:42	0.110 ppm	
4/15/2019 01:20:04	0.525 ppm	
4/15/2019 01:39:03	0.160 ppm	
4/15/2019 01:50:58	0.360 ppm	
4/15/2019 01:41:58	0.050 ppm	
4/15/2019 01:48:01	0.080 ppm	
4/15/2019 01:33:29	0.680 ppm	
4/15/2019 01:33:25	0.490 ppm	
4/15/2019 01:14:09	1.070 ppm	

This data has been provided expeditiously to ITC and regulatory agencies for informational and/or operational purposes only. Data reported within this summary is preliminary in nature and has not undergone complete QA/QC (quality assurance/quality control) process. Until this complete QA/QC process is completed, the locations of each reading are approximate in nature and subject to further refinement. As some readings may represent non-breathing zone measurements, the data reported herein may not be suitable to assess potential occupational exposure. Site Assessment readings are not representative of an individual's breathing zone (e.g., container head space, ground level, directly above product, etc.).

Reading Date

4/15/2019 1:00:00 AM to 4/15/2019 2:00:00 AM

Benzene Action Level Concentration (ppm)

■ >=1

■ >=2

PRELIMINARY

Recent Benzene Detections Greater than 1.00 ppm

Reading Date	Location Category	GPS	Google Maps URL	Concentration
4/15/2019 01:35:55	Division E	29.7343220,-95.0895180	https://www.google.com/maps/search/?api=1&query=29.7343220,-95.0895180	1.060 ppm
4/15/2019 01:16:34	Division E	29.7334510,-95.0898370	https://www.google.com/maps/search/?api=1&query=29.7334510,-95.0898370	2.130 ppm
4/15/2019 01:16:15	Division E	29.7334590,-95.0898640	https://www.google.com/maps/search/?api=1&query=29.7334590,-95.0898640	1.220 ppm
4/15/2019 01:14:35	Division E	29.7334660,-95.0898750	https://www.google.com/maps/search/?api=1&query=29.7334660,-95.0898750	1.040 ppm
4/15/2019 01:14:09	Division E	29.7334050,-95.0896750	https://www.google.com/maps/search/?api=1&query=29.7334050,-95.0896750	1.070 ppm
4/15/2019 01:04:09	Division E	29.7328910,-95.0899230	https://www.google.com/maps/search/?api=1&query=29.7328910,-95.0899230	3.840 ppm
4/15/2019 01:03:13	Division E	29.7338650,-95.0891600	https://www.google.com/maps/search/?api=1&query=29.7338650,-95.0891600	4.230 ppm
4/15/2019 01:01:58	Division E	29.7328680,-95.0899590	https://www.google.com/maps/search/?api=1&query=29.7328680,-95.0899590	1.160 ppm

Preliminary Hand- Held Air Monitoring Locations | ITC Deer Park Tank Fire

Reading Date

4/15/2019 2:00:00 AM to 4/15/2019 3:00:00 AM

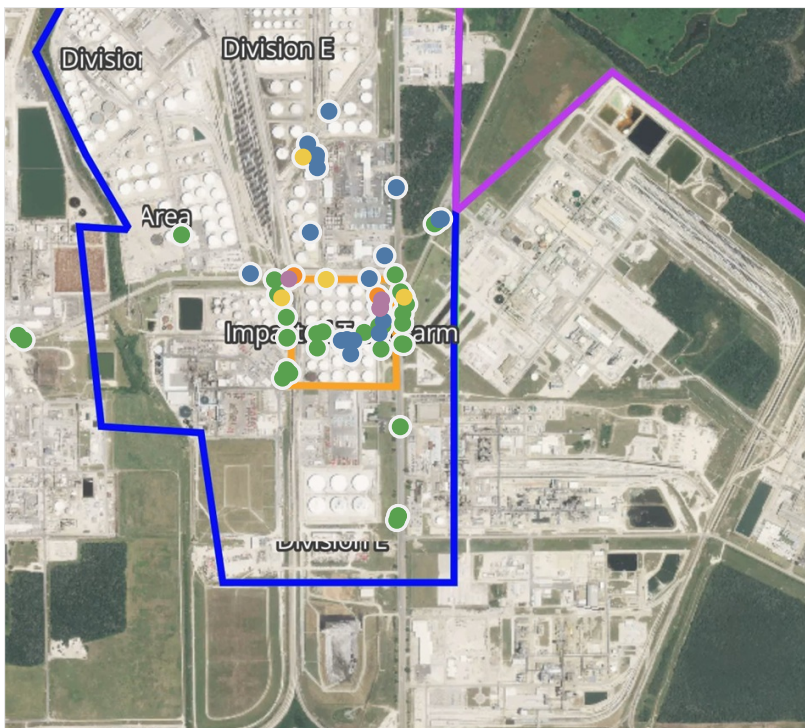

Recent Benzene Detections

Location Category	Reading Date	Concentration
Division E	4/15/2019 02:05:10	0.240 ppm
	4/15/2019 02:02:38	0.210 ppm
	4/15/2019 02:05:06	0.310 ppm
	4/15/2019 02:02:41	0.175 ppm
	4/15/2019 02:07:24	0.600 ppm
	4/15/2019 02:16:45	0.280 ppm
	4/15/2019 02:23:03	0.500 ppm
	4/15/2019 02:22:17	0.060 ppm
	4/15/2019 02:25:23	0.030 ppm
	4/15/2019 02:19:13	0.310 ppm
	4/15/2019 02:29:38	0.060 ppm
	4/15/2019 02:27:50	0.225 ppm
	4/15/2019 02:31:54	0.150 ppm
	4/15/2019 02:39:40	0.350 ppm
	4/15/2019 02:28:48	1.450 ppm
	4/15/2019 02:34:13	0.800 ppm
	4/15/2019 02:48:08	0.225 ppm
	4/15/2019 02:58:40	0.875 ppm
	4/15/2019 02:55:38	0.375 ppm
	4/15/2019 02:51:12	0.250 ppm
4/15/2019 02:47:28	6.960 ppm	
4/15/2019 02:58:52	0.050 ppm	
4/15/2019 02:52:35	0.550 ppm	
Impacted Tank Farm	4/15/2019 02:17:24	0.170 ppm
	4/15/2019 02:24:31	0.320 ppm
	4/15/2019 02:40:29	1.890 ppm
	4/15/2019 02:47:23	2.400 ppm
	4/15/2019 02:20:10	0.270 ppm
	4/15/2019 02:28:17	0.030 ppm
	4/15/2019 02:46:31	2.290 ppm
	4/15/2019 02:31:45	0.030 ppm
	4/15/2019 02:41:04	2.770 ppm
	4/15/2019 02:36:08	4.580 ppm
	4/15/2019 02:36:00	4.980 ppm
	4/15/2019 02:20:40	0.160 ppm

This data has been provided expeditiously to ITC and regulatory agencies for informational and/or operational purposes only. Data reported within this summary is preliminary in nature and has not undergone complete QA/QC (quality assurance/quality control) process. Until this complete QA/QC process is completed, the locations of each reading are approximate in nature and subject to further refinement. As some readings may represent non-breathing zone measurements, the data reported herein may not be suitable to assess potential occupational exposure. Site Assessment readings are not representative of an individual's breathing zone (e.g., container head space, ground level, directly above product, etc.).

Reading Date

4/15/2019 2:00:00 AM to 4/15/2019 3:00:00 AM

Benzene Action Level Concentration (ppm)

■ >=1

■ >=2

PRELIMINARY

Recent Benzene Detections Greater than 1.00 ppm

Reading Date	Location Category	GPS	Google Maps URL	Concentration
4/15/2019 02:47:28	Division E	29.7331680,-95.0932090	https://www.google.com/maps/search/?api=1&query=29.7331680,-95.0932090	6.960 ppm
4/15/2019 02:47:23	Impacted Tank Farm	29.7326160,-95.0903840	https://www.google.com/maps/search/?api=1&query=29.7326160,-95.0903840	2.400 ppm
4/15/2019 02:46:31	Impacted Tank Farm	29.7324140,-95.0904130	https://www.google.com/maps/search/?api=1&query=29.7324140,-95.0904130	2.290 ppm
4/15/2019 02:41:04	Impacted Tank Farm	29.7324160,-95.0904240	https://www.google.com/maps/search/?api=1&query=29.7324160,-95.0904240	2.770 ppm
4/15/2019 02:40:29	Impacted Tank Farm	29.7327220,-95.0904990	https://www.google.com/maps/search/?api=1&query=29.7327220,-95.0904990	1.890 ppm
4/15/2019 02:36:08	Impacted Tank Farm	29.7323890,-95.0904340	https://www.google.com/maps/search/?api=1&query=29.7323890,-95.0904340	4.580 ppm
4/15/2019 02:36:00	Impacted Tank Farm	29.7324000,-95.0904290	https://www.google.com/maps/search/?api=1&query=29.7324000,-95.0904290	4.980 ppm
4/15/2019 02:28:48	Division E	29.7332530,-95.0930580	https://www.google.com/maps/search/?api=1&query=29.7332530,-95.0930580	1.450 ppm

Preliminary Hand- Held Air Monitoring Locations | ITC Deer Park Tank Fire

Reading Date

4/15/2019 3:00:00 AM to 4/15/2019 4:00:00 AM

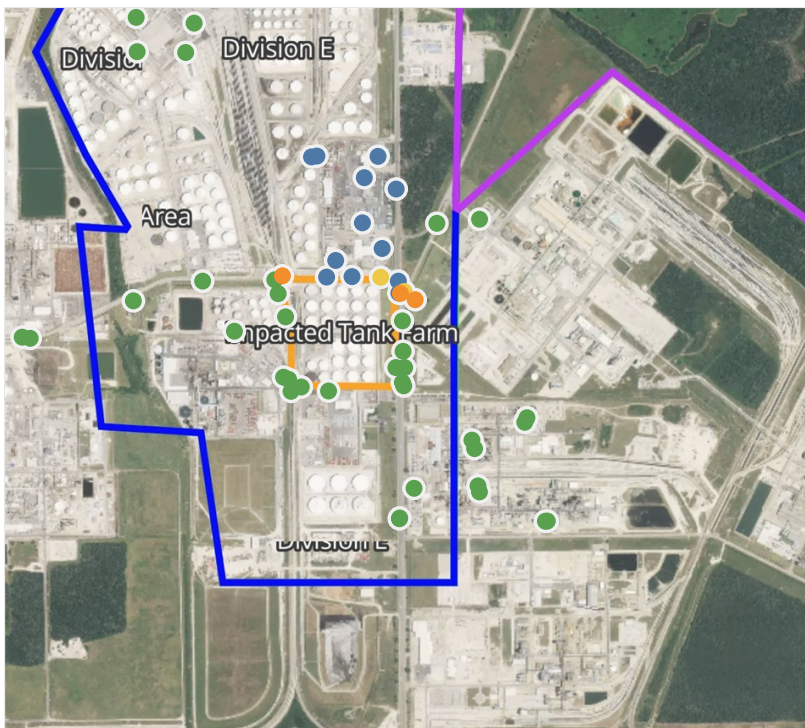

Recent Benzene Detections

Location Category	Reading Date	Concentration
Division B	4/15/2019 03:12:58	0.590 ppm
Division C	4/15/2019 03:24:31	0.250 ppm
	4/15/2019 03:00:07	0.150 ppm
	4/15/2019 03:11:43	0.150 ppm
Division E	4/15/2019 03:02:49	0.290 ppm
	4/15/2019 03:10:20	1.330 ppm
	4/15/2019 03:10:19	1.920 ppm
	4/15/2019 03:03:43	0.790 ppm
	4/15/2019 03:11:57	0.150 ppm
	4/15/2019 03:17:58	0.020 ppm
	4/15/2019 03:16:51	1.970 ppm
	4/15/2019 03:17:55	0.300 ppm
	4/15/2019 03:14:37	0.150 ppm
	4/15/2019 03:10:32	0.180 ppm
	4/15/2019 03:21:45	0.040 ppm
	4/15/2019 03:07:36	0.300 ppm
	4/15/2019 03:22:18	0.060 ppm
	4/15/2019 03:23:47	0.360 ppm
	4/15/2019 03:26:22	0.520 ppm
4/15/2019 03:27:42	0.030 ppm	
4/15/2019 03:21:43	0.070 ppm	
4/15/2019 03:26:04	0.030 ppm	
4/15/2019 03:30:51	0.420 ppm	

This data has been provided expeditiously to ITC and regulatory agencies for informational and/or operational purposes only. Data reported within this summary is preliminary in nature and has not undergone complete QA/QC (quality assurance/quality control) process. Until this complete QA/QC process is completed, the locations of each reading are approximate in nature and subject to further refinement. As some readings may represent non-breathing zone measurements, the data reported herein may not be suitable to assess potential occupational exposure. Site Assessment readings are not representative of an individual's breathing zone (e.g., container head space, ground level, directly above product, etc.).

Reading Date

4/15/2019 3:00:00 AM to 4/15/2019 4:00:00 AM

Benzene Action Level Concentration (ppm)

■ >=1

PRELIMINARY

Recent Benzene Detections Greater than 1.00 ppm

Reading Date	Location Category	GPS	Google Maps URL	Concentration
4/15/2019 03:16:51	Division E	29.7332510,-95.0934050	https://www.google.com/maps/search/?api=1&query=29.7332510,-95.0934050	1.9700 ppm
4/15/2019 03:10:20	Division E	29.7327870,-95.0898100	https://www.google.com/maps/search/?api=1&query=29.7327870,-95.0898100	1.3300 ppm
4/15/2019 03:10:19	Division E	29.7326190,-95.0893600	https://www.google.com/maps/search/?api=1&query=29.7326190,-95.0893600	1.9200 ppm

Preliminary Hand- Held Air Monitoring Locations | ITC Deer Park Tank Fire

Reading Date

4/15/2019 4:00:00 AM to 4/15/2019 5:00:00 AM



Recent Benzene Detections

Location Category	Reading Date	Concentration
Division C	4/15/2019 04:51:06	0.050 ppm
Division E	4/15/2019 04:08:13	0.110 ppm
	4/15/2019 04:12:35	0.780 ppm
	4/15/2019 04:30:29	0.060 ppm
	4/15/2019 04:33:42	0.310 ppm
	4/15/2019 04:34:45	1.100 ppm
	4/15/2019 04:20:59	0.320 ppm
	4/15/2019 04:37:35	0.080 ppm
	4/15/2019 04:24:01	0.100 ppm
	4/15/2019 04:36:21	1.390 ppm
	4/15/2019 04:36:48	0.510 ppm
	4/15/2019 04:34:40	1.280 ppm
	4/15/2019 04:39:58	1.940 ppm
	4/15/2019 04:39:48	0.770 ppm
	4/15/2019 04:43:12	1.810 ppm
	4/15/2019 04:43:34	0.260 ppm
	4/15/2019 04:34:01	0.225 ppm
	4/15/2019 04:29:38	1.300 ppm
4/15/2019 04:47:09	0.230 ppm	
4/15/2019 04:46:15	0.110 ppm	
4/15/2019 04:58:19	0.080 ppm	
4/15/2019 04:57:10	0.350 ppm	
4/15/2019 04:47:22	7.780 ppm	
4/15/2019 04:50:23	0.370 ppm	
4/15/2019 04:55:43	0.520 ppm	
4/15/2019 04:52:42	3.720 ppm	
4/15/2019 04:59:01	0.150 ppm	
Impacted Tank Farm	4/15/2019 04:34:39	1.150 ppm
	4/15/2019 04:36:55	0.520 ppm
	4/15/2019 04:42:01	3.230 ppm
	4/15/2019 04:50:29	1.100 ppm
	4/15/2019 04:46:46	5.780 ppm



This data has been provided expeditiously to ITC and regulatory agencies for informational and/or operational purposes only. Data reported within this summary is preliminary in nature and has not undergone complete QA/QC (quality assurance/quality control) process. Until this complete QA/QC process is completed, the locations of each reading are approximate in nature and subject to further refinement. As some readings may represent non-breathing zone measurements, the data reported herein may not be suitable to assess potential occupational exposure. Site Assessment readings are not representative of an individual's breathing zone (e.g., container head space, ground level, directly above product, etc.).

Reading Date

4/15/2019 4:00:00 AM to 4/15/2019 5:00:00 AM

Benzene Action Level Concentration (ppm)

■ >=1

■ >=2

PRELIMINARY

Recent Benzene Detections Greater than 1.00 ppm

Reading Date	Location Category	GPS	Google Maps URL	Concentration
4/15/2019 04:52:42	Division E	29.7320880,-95.0903050	https://www.google.com/maps/search/?api=1&query=29.7320880,-95.0903050	3.720 ppm
4/15/2019 04:50:29	Impacted Tank Farm	29.7320260,-95.0903160	https://www.google.com/maps/search/?api=1&query=29.7320260,-95.0903160	1.100 ppm
4/15/2019 04:47:22	Division E	29.7322050,-95.0902850	https://www.google.com/maps/search/?api=1&query=29.7322050,-95.0902850	7.780 ppm
4/15/2019 04:46:46	Impacted Tank Farm	29.7322230,-95.0903170	https://www.google.com/maps/search/?api=1&query=29.7322230,-95.0903170	5.780 ppm
4/15/2019 04:43:12	Division E	29.7324120,-95.0902810	https://www.google.com/maps/search/?api=1&query=29.7324120,-95.0902810	1.810 ppm
4/15/2019 04:42:01	Impacted Tank Farm	29.7324240,-95.0904220	https://www.google.com/maps/search/?api=1&query=29.7324240,-95.0904220	3.230 ppm
4/15/2019 04:39:58	Division E	29.7334580,-95.0899870	https://www.google.com/maps/search/?api=1&query=29.7334580,-95.0899870	1.940 ppm
4/15/2019 04:36:21	Division E	29.7328530,-95.0899590	https://www.google.com/maps/search/?api=1&query=29.7328530,-95.0899590	1.390 ppm
4/15/2019 04:34:45	Division E	29.7329560,-95.0898870	https://www.google.com/maps/search/?api=1&query=29.7329560,-95.0898870	1.100 ppm
4/15/2019 04:34:40	Division E	29.7327480,-95.0904440	https://www.google.com/maps/search/?api=1&query=29.7327480,-95.0904440	1.280 ppm
4/15/2019 04:34:39	Impacted Tank Farm	29.7326220,-95.0904120	https://www.google.com/maps/search/?api=1&query=29.7326220,-95.0904120	1.150 ppm
4/15/2019 04:29:38	Division E	29.7332340,-95.0930240	https://www.google.com/maps/search/?api=1&query=29.7332340,-95.0930240	1.300 ppm

Preliminary Hand- Held Air Monitoring Locations | ITC Deer Park Tank Farm

Reading Date

4/15/2019 5:00:00 AM to 4/15/2019 6:00:00 AM



Recent Benzene Detections

Location Category	Reading Date	Concentration
Division E	4/15/2019 05:00:47	1.360 ppm
	4/15/2019 05:05:03	0.210 ppm
	4/15/2019 05:10:05	0.050 ppm
	4/15/2019 05:13:49	0.010 ppm
	4/15/2019 05:13:31	1.320 ppm
	4/15/2019 05:16:46	0.050 ppm
	4/15/2019 05:16:29	0.070 ppm
	4/15/2019 05:10:28	0.040 ppm
	4/15/2019 05:06:03	0.030 ppm
	4/15/2019 05:22:46	0.100 ppm
	4/15/2019 05:21:01	0.030 ppm
	4/15/2019 05:23:09	0.220 ppm
	4/15/2019 05:20:15	0.370 ppm
	4/15/2019 05:26:53	0.060 ppm
	4/15/2019 05:34:31	0.060 ppm
4/15/2019 05:40:26	0.030 ppm	
4/15/2019 05:47:13	0.020 ppm	
4/15/2019 05:53:21	0.060 ppm	
Impacted Tank Farm	4/15/2019 05:11:57	0.040 ppm

This data has been provided expeditiously to ITC and regulatory agencies for informational and/or operational purposes only. Data reported within this summary is preliminary in nature and has not undergone complete QA/QC (quality assurance/quality control) process. Until this complete QA/QC process is completed, the locations of each reading are approximate in nature and subject to further refinement. As some readings may represent non-breathing zone measurements, the data reported herein may not be suitable to assess potential occupational exposure. Site Assessment readings are not representative of an individual's breathing zone (e.g., container head space, ground level, directly above product, etc.).

Reading Date

4/15/2019 5:00:00 AM to 4/15/2019 6:00:00 AM

Benzene Action Level Concentration (ppm)

■ >=1

PRELIMINARY

Recent Benzene Detections Greater than 1.00 ppm

Reading Date	Location Category	GPS	Google Maps URL	Concentration
4/15/2019 05:13:31	Division E	29.7332250,-95.0933600	https://www.google.com/maps/search/?api=1&query=29.7332250,-95.0933600	1.32000 ppm
4/15/2019 05:00:47	Division E	29.7334600,-95.0897830	https://www.google.com/maps/search/?api=1&query=29.7334600,-95.0897830	1.36000 ppm

Preliminary Hand- Held Air Monitoring Locations | ITC Deer Park Tank Fire

Reading Date

4/15/2019 6:00:00 AM to 4/15/2019 7:00:00 AM



Recent Benzene Detections

Location Category	Reading Date	Concentration
Division B	4/15/2019 06:55:59	0.440 ppm
Division E	4/15/2019 06:05:13	0.290 ppm
	4/15/2019 06:13:19	1.820 ppm
	4/15/2019 06:15:29	0.380 ppm
	4/15/2019 06:12:47	0.330 ppm
	4/15/2019 06:19:11	0.040 ppm
	4/15/2019 06:15:13	0.230 ppm
	4/15/2019 06:09:57	0.270 ppm
	4/15/2019 06:14:05	0.500 ppm
	4/15/2019 06:18:54	0.090 ppm
	4/15/2019 06:21:45	0.060 ppm
	4/15/2019 06:23:35	0.560 ppm
	4/15/2019 06:26:41	0.410 ppm
	4/15/2019 06:27:38	0.140 ppm
	4/15/2019 06:23:02	0.150 ppm
	4/15/2019 06:29:57	0.510 ppm
	4/15/2019 06:32:35	0.260 ppm
	4/15/2019 06:34:34	0.790 ppm
	4/15/2019 06:37:19	0.220 ppm
	4/15/2019 06:17:59	1.075 ppm
	4/15/2019 06:24:57	0.050 ppm
	4/15/2019 06:39:48	0.470 ppm
	4/15/2019 06:34:06	0.130 ppm
	4/15/2019 06:43:01	0.090 ppm
4/15/2019 06:39:59	0.070 ppm	
4/15/2019 06:50:12	0.030 ppm	
4/15/2019 06:44:27	0.260 ppm	
4/15/2019 06:56:01	0.060 ppm	
4/15/2019 06:50:09	0.290 ppm	
4/15/2019 06:52:59	0.400 ppm	
4/15/2019 06:57:56	0.380 ppm	
4/15/2019 06:57:02	0.770 ppm	
Impacted Tank Farm	4/15/2019 06:37:13	0.030 ppm
	4/15/2019 06:40:20	0.050 ppm
	4/15/2019 06:42:53	0.030 ppm

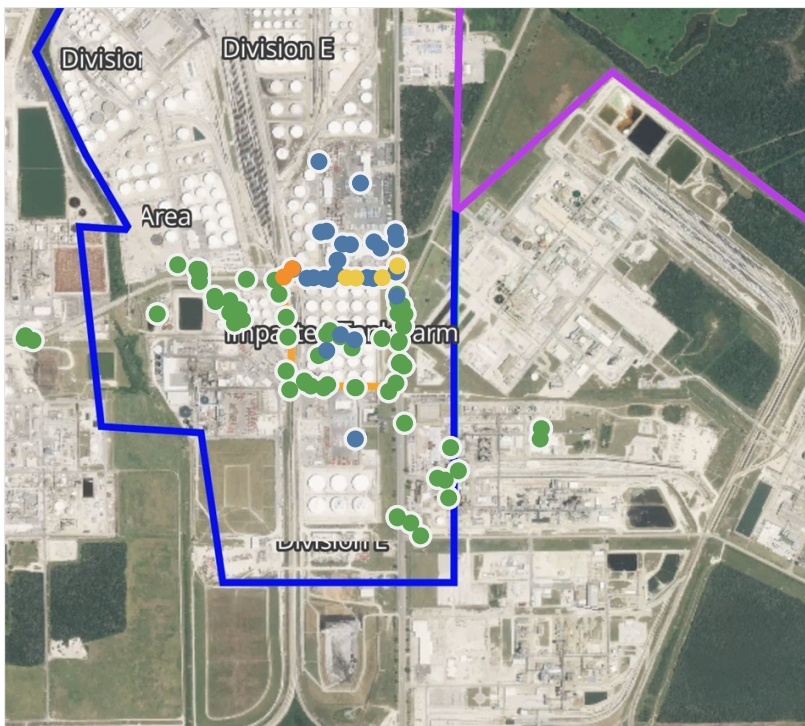

This data has been provided expeditiously to ITC and regulatory agencies for informational and/or operational purposes only. Data reported within this summary is preliminary in nature and has not undergone complete QA/QC (quality assurance/quality control) process. Until this complete QA/QC process is completed, the locations of each reading are approximate in nature and subject to further refinement. As some readings may represent non-breathing zone measurements, the data reported herein may not be suitable to assess potential occupational exposure. Site Assessment readings are not representative of an individual's breathing zone (e.g., container head space, ground level, directly above product, etc.).

Reading Date

4/15/2019 6:00:00 AM to 4/15/2019 7:00:00 AM

Benzene Action Level Concentration (ppm)

■ >=1

PRELIMINARY

Recent Benzene Detections Greater than 1.00 ppm

Reading Date	Location Category	GPS	Google Maps URL	Concentration
4/15/2019 06:17:59	Division E	29.7334420,-95.0931050	https://www.google.com/maps/search/?api=1&query=29.7334420,-95.0931050	1.0750 ppm
4/15/2019 06:13:19	Division E	29.7332210,-95.0933690	https://www.google.com/maps/search/?api=1&query=29.7332210,-95.0933690	1.8200 ppm

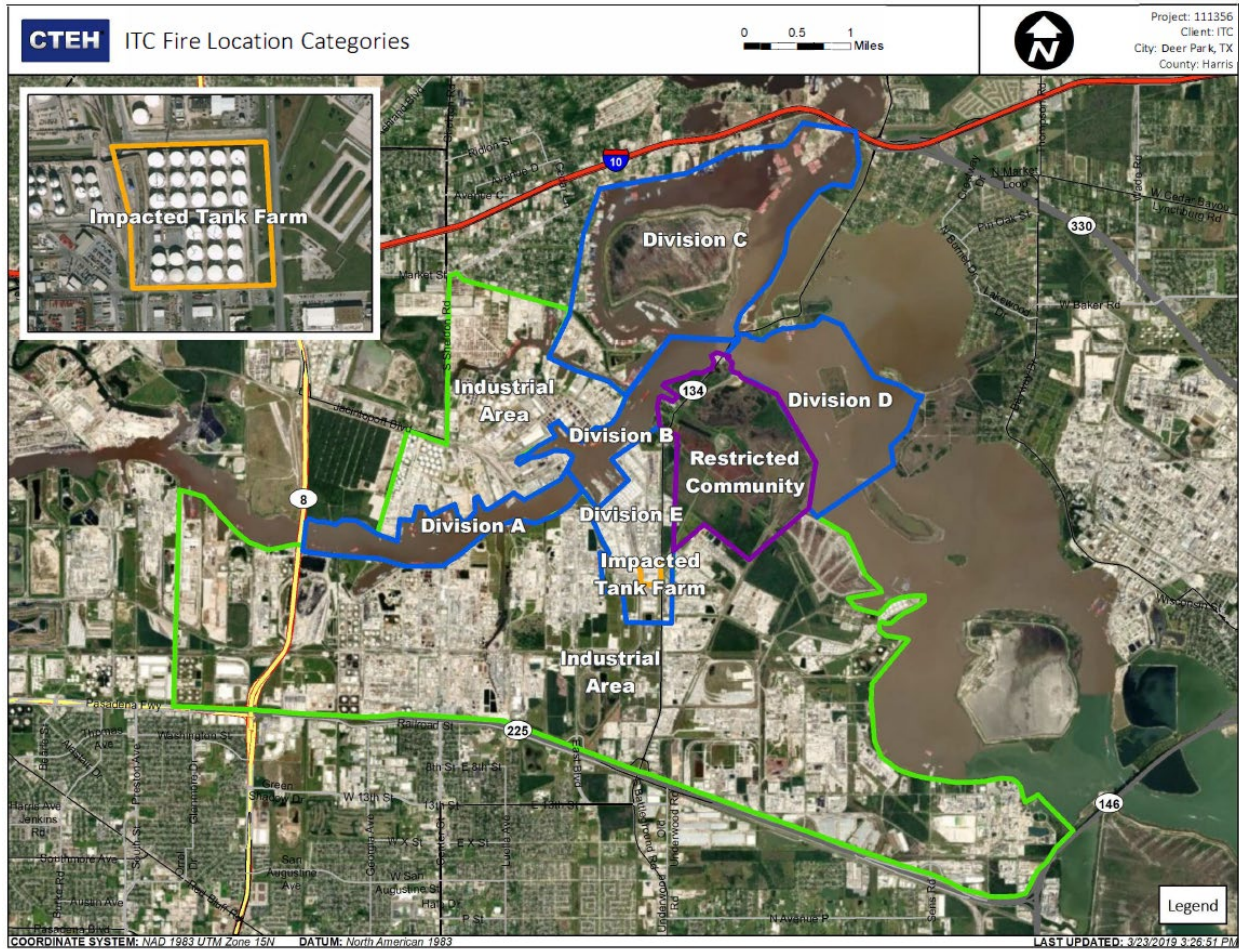

Please Note: These updates display data from the 2nd 80's Fire site (Impacted Tank Farm), in the industrial areas surrounding the 2nd 80's Fire site (US Coast Guard Division E), within the Houston Ship Channel (US Coast Guard Divisions A-D), and in the industrial areas north and south of the Houston Ship Channel (Industrial Area). Real-time air monitoring data for the surrounding communities are communicated daily in a separate report.

Preliminary Hand- Held Air Monitoring Locations | ITC Deer Park Tank Fire

Reading Date

4/15/2019 7:00:00 AM to 4/15/2019 8:00:00 AM

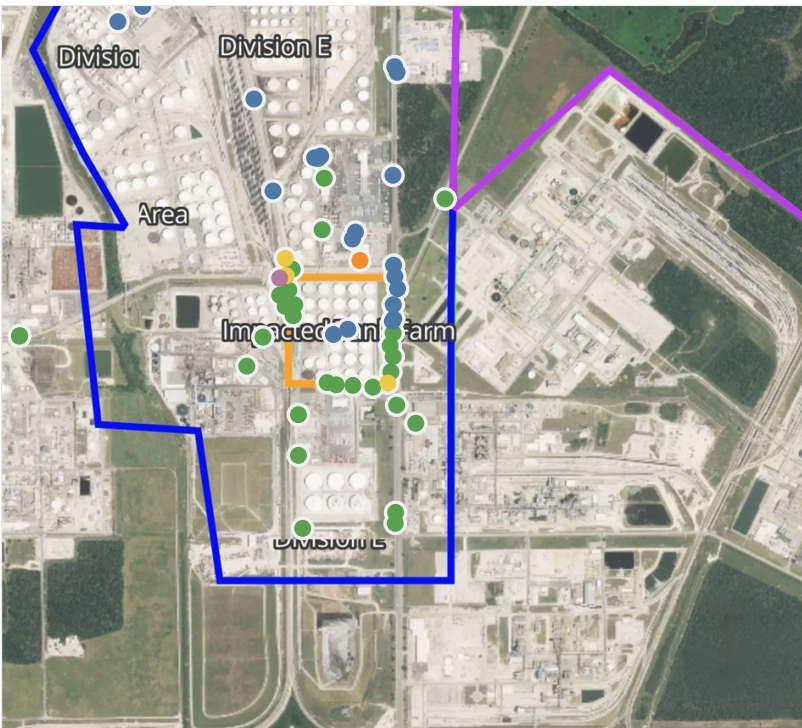

Recent Benzene Detections

Location Category	Reading Date	Concentration
Division E	4/15/2019 07:00:36	0.040 ppm
	4/15/2019 07:04:08	0.180 ppm
	4/15/2019 07:06:07	0.270 ppm
	4/15/2019 07:10:23	0.180 ppm
	4/15/2019 07:15:05	0.030 ppm
	4/15/2019 07:27:28	0.020 ppm
	4/15/2019 07:23:25	0.980 ppm
	4/15/2019 07:28:35	0.110 ppm
	4/15/2019 07:26:18	0.630 ppm
	4/15/2019 07:33:53	0.040 ppm
	4/15/2019 07:33:07	0.010 ppm
	4/15/2019 07:36:16	4.730 ppm
	4/15/2019 07:42:12	0.240 ppm
	4/15/2019 07:40:12	0.290 ppm
4/15/2019 07:44:34	0.580 ppm	
4/15/2019 07:47:42	0.050 ppm	
4/15/2019 07:47:03	0.160 ppm	
4/15/2019 07:49:12	0.030 ppm	
4/15/2019 07:46:40	0.120 ppm	
4/15/2019 07:55:05	1.190 ppm	
4/15/2019 07:53:59	0.040 ppm	
Impacted Tank Farm	4/15/2019 07:48:52	0.040 ppm
	4/15/2019 07:57:18	0.220 ppm
	4/15/2019 07:58:24	0.060 ppm

This data has been provided expeditiously to ITC and regulatory agencies for informational and/or operational purposes only. Data reported within this summary is preliminary in nature and has not undergone complete QA/QC (quality assurance/quality control) process. Until this complete QA/QC process is completed, the locations of each reading are approximate in nature and subject to further refinement. As some readings may represent non-breathing zone measurements, the data reported herein may not be suitable to assess potential occupational exposure. Site Assessment readings are not representative of an individual's breathing zone (e.g., container head space, ground level, directly above product, etc.).

Reading Date

4/15/2019 7:00:00 AM to 4/15/2019 8:00:00 AM

Benzene Action Level Concentration (ppm)

■ >=1

■ >=2

PRELIMINARY

Recent Benzene Detections Greater than 1.00 ppm

Reading Date	Location Category	GPS	Google Maps URL	Concentration
4/15/2019 07:55:05	Division E	29.7336050,-95.0909510	https://www.google.com/maps/search/?api=1&query=29.7336050,-95.0909510	1.190 ppm
4/15/2019 07:36:16	Division E	29.7331350,-95.0933970	https://www.google.com/maps/search/?api=1&query=29.7331350,-95.0933970	4.730 ppm

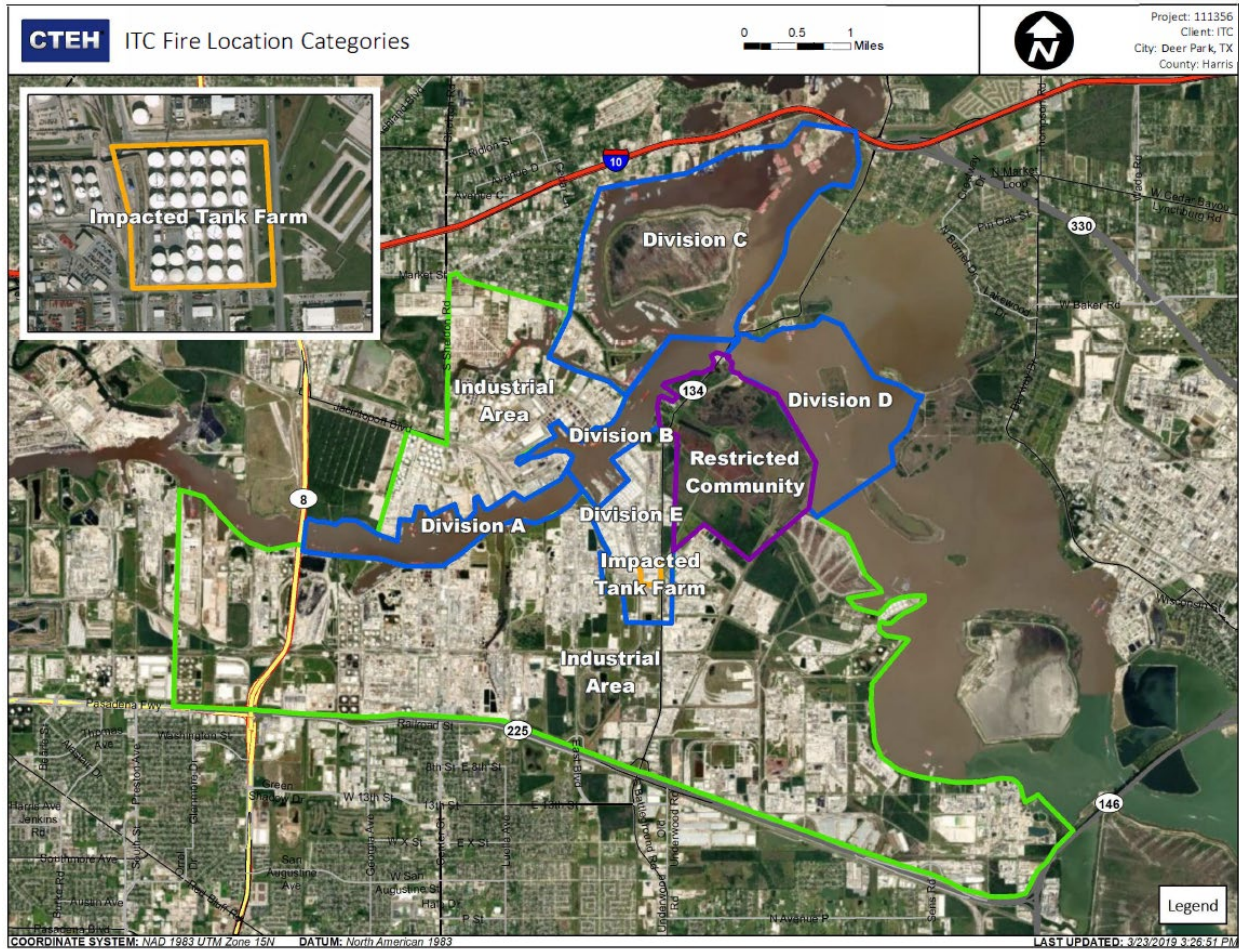

Please Note: These updates display data from the 2nd 80's Fire site (Impacted Tank Farm), in the industrial areas surrounding the 2nd 80's Fire site (US Coast Guard Division E), within the Houston Ship Channel (US Coast Guard Divisions A-D), and in the industrial areas north and south of the Houston Ship Channel (Industrial Area). Real-time air monitoring data for the surrounding communities are communicated daily in a separate report.

Preliminary Hand- Held Air Monitoring Locations | ITC Deer Park Tank Fire

Reading Date

4/15/2019 8:00:00 AM to 4/15/2019 9:00:00 AM

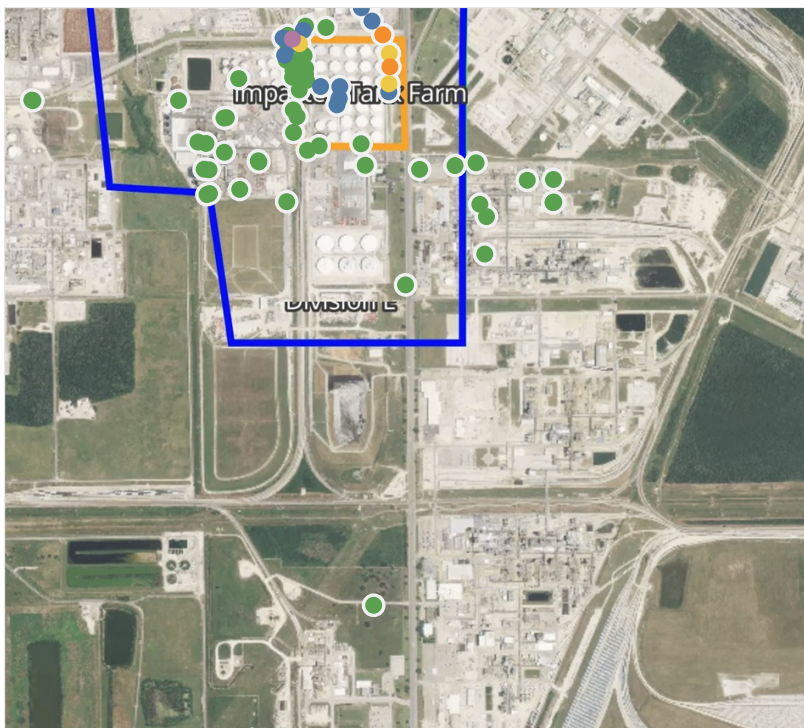

Recent Benzene Detections

Location Category	Reading Date	Concentration
Division B	4/15/2019 08:18:37	0.150 ppm
Division E	4/15/2019 08:03:13	0.040 ppm
	4/15/2019 08:06:17	0.020 ppm
	4/15/2019 08:00:11	0.150 ppm
	4/15/2019 08:11:23	0.300 ppm
	4/15/2019 08:14:15	1.775 ppm
	4/15/2019 08:24:14	0.180 ppm
	4/15/2019 08:25:07	0.080 ppm
	4/15/2019 08:25:51	0.150 ppm
	4/15/2019 08:40:42	0.020 ppm
	4/15/2019 08:43:45	0.410 ppm
	4/15/2019 08:43:08	3.650 ppm
	4/15/2019 08:36:41	0.590 ppm
	4/15/2019 08:44:53	0.080 ppm
	4/15/2019 08:41:49	0.190 ppm
4/15/2019 08:52:10	0.030 ppm	
4/15/2019 08:45:46	0.050 ppm	
Impacted Tank Farm	4/15/2019 08:01:01	0.040 ppm
	4/15/2019 08:05:16	0.060 ppm
	4/15/2019 08:01:58	0.590 ppm
	4/15/2019 08:13:46	0.040 ppm
	4/15/2019 08:16:17	0.180 ppm
	4/15/2019 08:31:21	0.050 ppm
Restricted Community	4/15/2019 08:41:31	0.920 ppm
	4/15/2019 08:24:55	1.480 ppm
	4/15/2019 08:04:45	0.030 ppm
	4/15/2019 08:10:25	0.040 ppm
	4/15/2019 08:17:09	0.050 ppm
	4/15/2019 08:29:58	0.040 ppm
	4/15/2019 08:37:14	0.030 ppm

This data has been provided expeditiously to ITC and regulatory agencies for informational and/or operational purposes only. Data reported within this summary is preliminary in nature and has not undergone complete QA/QC (quality assurance/quality control) process. Until this complete QA/QC process is completed, the locations of each reading are approximate in nature and subject to further refinement. As some readings may represent non-breathing zone measurements, the data reported herein may not be suitable to assess potential occupational exposure. Site Assessment readings are not representative of an individual's breathing zone (e.g., container head space, ground level, directly above product, etc.).

Reading Date

4/15/2019 8:00:00 AM to 4/15/2019 9:00:00 AM

Benzene Action Level Concentration (ppm)

■ >=1

■ >=2

PRELIMINARY

Recent Benzene Detections Greater than 1.00 ppm

Reading Date	Location Category	GPS	Google Maps URL	Concentration
4/15/2019 08:43:08	Division E	29.7331950,-95.0933600	https://www.google.com/maps/search/?api=1&query=29.7331950,-95.0933600	3.650 ppm
4/15/2019 08:24:55	Impacted Tank Farm	29.7324620,-95.0903890	https://www.google.com/maps/search/?api=1&query=29.7324620,-95.0903890	1.480 ppm
4/15/2019 08:14:15	Division E	29.7333080,-95.0906050	https://www.google.com/maps/search/?api=1&query=29.7333080,-95.0906050	1.775 ppm

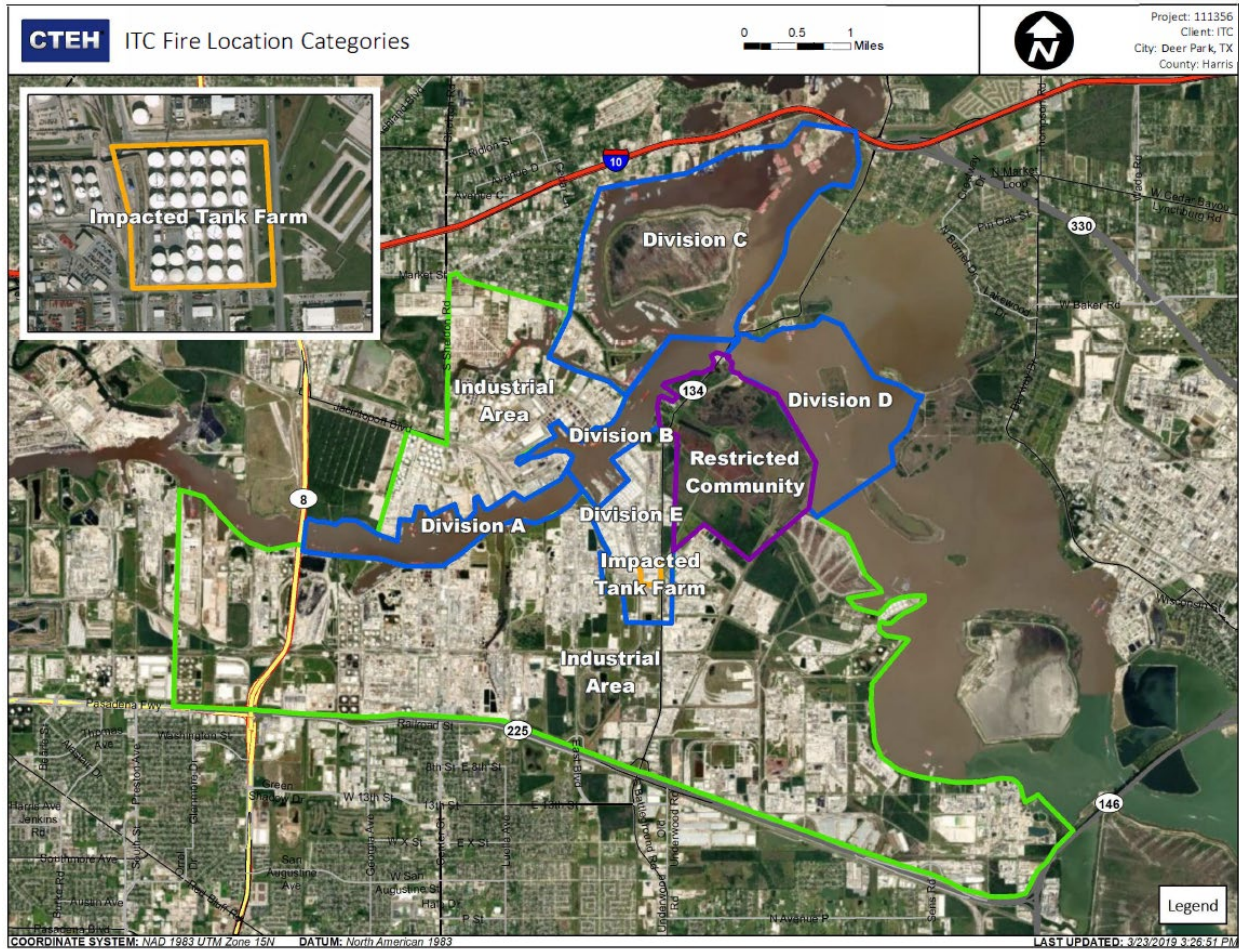

Please Note: These updates display data from the 2nd 80's Fire site (Impacted Tank Farm), in the industrial areas surrounding the 2nd 80's Fire site (US Coast Guard Division E), within the Houston Ship Channel (US Coast Guard Divisions A-D), and in the industrial areas north and south of the Houston Ship Channel (Industrial Area). Real-time air monitoring data for the surrounding communities are communicated daily in a separate report.

Preliminary Hand- Held Air Monitoring Locations | ITC Deer Park Tank Fire

Reading Date

4/15/2019 9:00:00 AM to 4/15/2019 10:00:00 AM

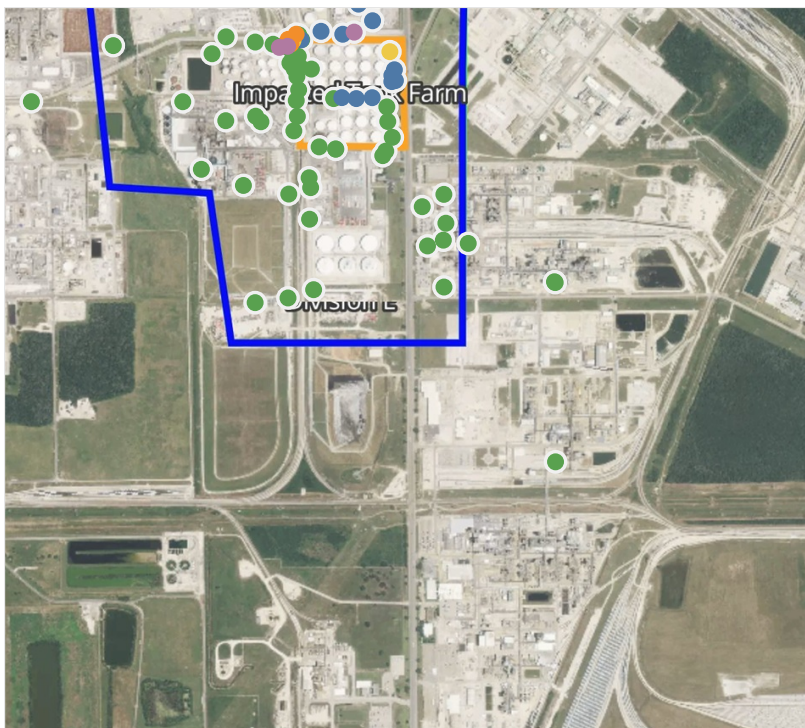

Recent Benzene Detections

Location Category	Reading Date	Concentration
Division E	4/15/2019 09:02:46	1.690 ppm
	4/15/2019 09:04:25	0.030 ppm
	4/15/2019 09:07:32	2.190 ppm
	4/15/2019 09:09:16	0.140 ppm
	4/15/2019 09:09:10	0.260 ppm
	4/15/2019 09:16:06	0.200 ppm
	4/15/2019 09:05:54	3.700 ppm
	4/15/2019 09:29:06	0.310 ppm
	4/15/2019 09:29:16	0.100 ppm
	4/15/2019 09:36:53	0.080 ppm
	4/15/2019 09:39:36	2.900 ppm
	4/15/2019 09:45:44	1.650 ppm
	4/15/2019 09:48:38	1.190 ppm
	4/15/2019 09:45:10	0.160 ppm
4/15/2019 09:46:47	0.540 ppm	
Impacted Tank Farm	4/15/2019 09:41:33	0.300 ppm
	4/15/2019 09:43:28	0.020 ppm
	4/15/2019 09:46:41	0.050 ppm
	4/15/2019 09:36:07	0.160 ppm
	4/15/2019 09:45:29	0.100 ppm
	4/15/2019 09:29:54	0.590 ppm
	4/15/2019 09:39:55	0.320 ppm
	4/15/2019 09:48:25	0.270 ppm

This data has been provided expeditiously to ITC and regulatory agencies for informational and/or operational purposes only. Data reported within this summary is preliminary in nature and has not undergone complete QA/QC (quality assurance/quality control) process. Until this complete QA/QC process is completed, the locations of each reading are approximate in nature and subject to further refinement. As some readings may represent non-breathing zone measurements, the data reported herein may not be suitable to assess potential occupational exposure. Site Assessment readings are not representative of an individual's breathing zone (e.g., container head space, ground level, directly above product, etc.).

Reading Date

4/15/2019 9:00:00 AM to 4/15/2019 10:00:00 AM

Benzene Action Level Concentration (ppm)

■ >=1

■ >=2

PRELIMINARY

Recent Benzene Detections Greater than 1.00 ppm

Reading Date	Location Category	GPS	Google Maps URL	Concentration
4/15/2019 09:48:38	Division E	29.7331880,-95.0934900	https://www.google.com/maps/search/?api=1&query=29.7331880,-95.0934900	1.190 ppm
4/15/2019 09:45:44	Division E	29.7330640,-95.0934070	https://www.google.com/maps/search/?api=1&query=29.7330640,-95.0934070	1.650 ppm
4/15/2019 09:39:36	Division E	29.7329750,-95.0937570	https://www.google.com/maps/search/?api=1&query=29.7329750,-95.0937570	2.900 ppm
4/15/2019 09:07:32	Division E	29.7330040,-95.0935070	https://www.google.com/maps/search/?api=1&query=29.7330040,-95.0935070	2.190 ppm
4/15/2019 09:05:54	Division E	29.7333790,-95.0914780	https://www.google.com/maps/search/?api=1&query=29.7333790,-95.0914780	3.700 ppm
4/15/2019 09:02:46	Division E	29.7333240,-95.0932460	https://www.google.com/maps/search/?api=1&query=29.7333240,-95.0932460	1.690 ppm

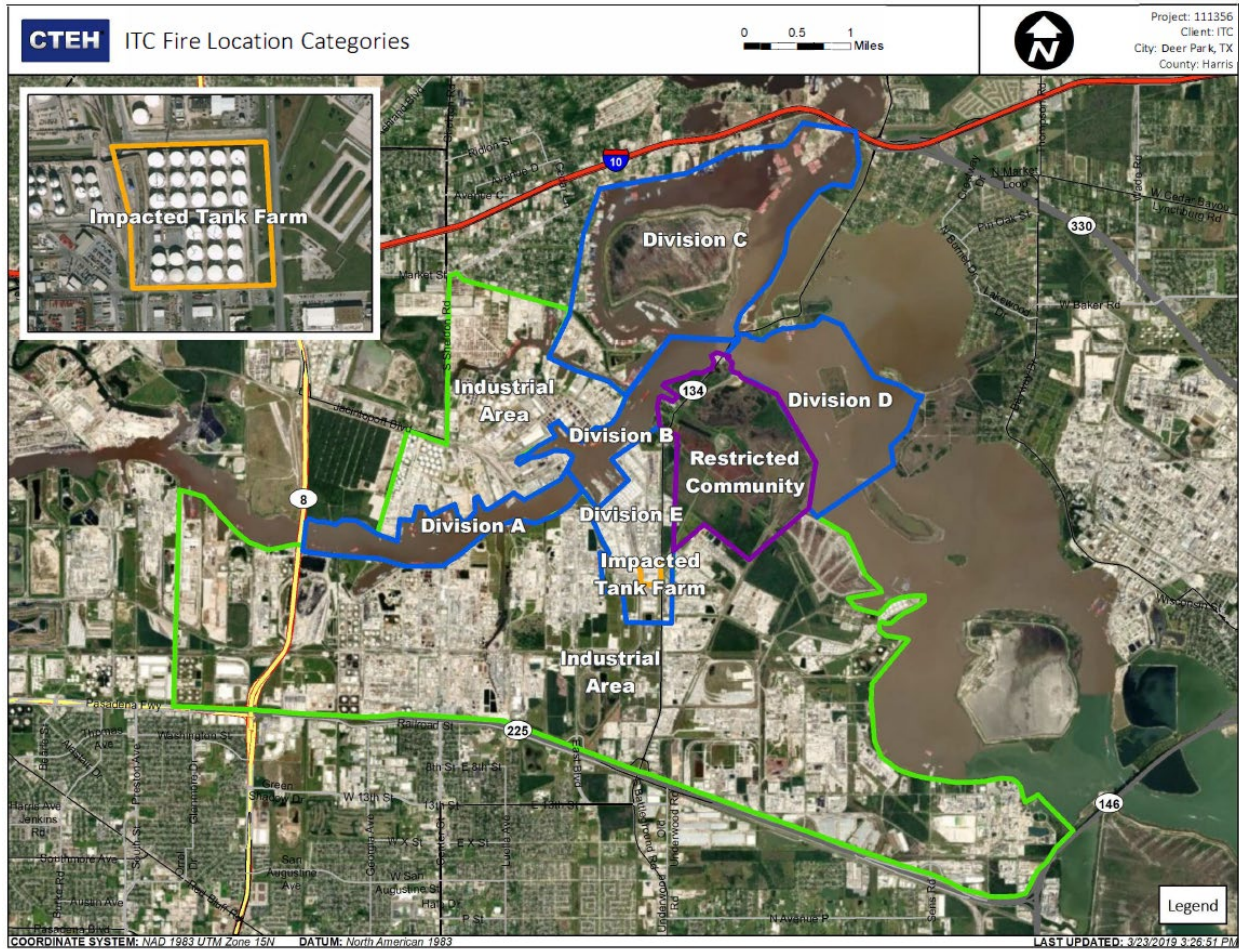

Please Note: These updates display data from the 2nd 80's Fire site (Impacted Tank Farm), in the industrial areas surrounding the 2nd 80's Fire site (US Coast Guard Division E), within the Houston Ship Channel (US Coast Guard Divisions A-D), and in the industrial areas north and south of the Houston Ship Channel (Industrial Area). Real-time air monitoring data for the surrounding communities are communicated daily in a separate report.

Preliminary Hand- Held Air Monitoring Locations | ITC Deer Park Tank Fire

Reading Date

4/15/2019 10:00:00 AM to 4/15/2019 11:00:00 AM



Recent Benzene Detections

Location Category	Reading Date	Concentration
Division B	4/15/2019 10:54:59	3.090 ppm
	4/15/2019 10:37:11	3.800 ppm
Division E	4/15/2019 10:05:19	0.020 ppm
	4/15/2019 10:06:56	0.060 ppm
	4/15/2019 10:09:22	0.020 ppm
	4/15/2019 10:14:53	0.090 ppm
	4/15/2019 10:21:53	0.050 ppm
	4/15/2019 10:22:36	0.120 ppm
	4/15/2019 10:27:08	0.070 ppm
	4/15/2019 10:30:20	0.080 ppm
	4/15/2019 10:35:43	0.360 ppm
	4/15/2019 10:37:00	0.810 ppm
	4/15/2019 10:40:14	0.030 ppm
	4/15/2019 10:42:10	0.060 ppm
	4/15/2019 10:42:49	1.720 ppm
4/15/2019 10:46:22	0.060 ppm	
4/15/2019 10:57:56	0.080 ppm	

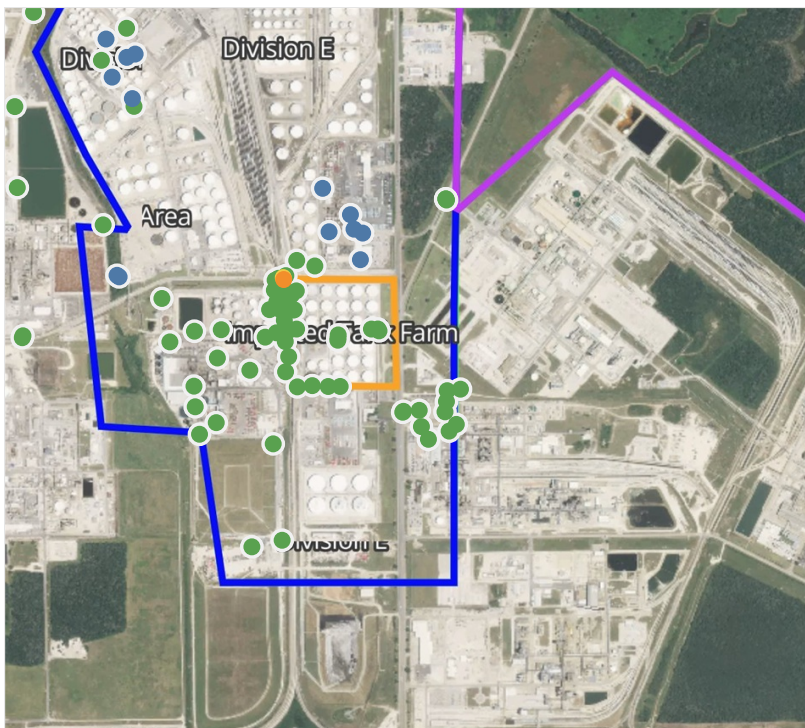

This data has been provided expeditiously to ITC and regulatory agencies for informational and/or operational purposes only. Data reported within this summary is preliminary in nature and has not undergone complete QA/QC (quality assurance/quality control) process. Until this complete QA/QC process is completed, the locations of each reading are approximate in nature and subject to further refinement. As some readings may represent non-breathing zone measurements, the data reported herein may not be suitable to assess potential occupational exposure. Site Assessment readings are not representative of an individual's breathing zone (e.g., container head space, ground level, directly above product, etc.).

Reading Date

4/15/2019 10:00:00 AM to 4/15/2019 11:00:00 AM

Benzene Action Level Concentration (ppm)

■ >=1

■ >=2

PRELIMINARY

Recent Benzene Detections Greater than 1.00 ppm

Reading Date	Location Category	GPS	Google Maps URL	Concentration
4/15/2019 10:54:59	Division B	29.7434640,-95.0998490	https://www.google.com/maps/search/?api=1&query=29.7434640,-95.0998490	3.090 ppm
4/15/2019 10:42:49	Division E	29.7331530,-95.0933660	https://www.google.com/maps/search/?api=1&query=29.7331530,-95.0933660	1.720 ppm
4/15/2019 10:37:11	Division B	29.7435030,-95.0997530	https://www.google.com/maps/search/?api=1&query=29.7435030,-95.0997530	3.800 ppm

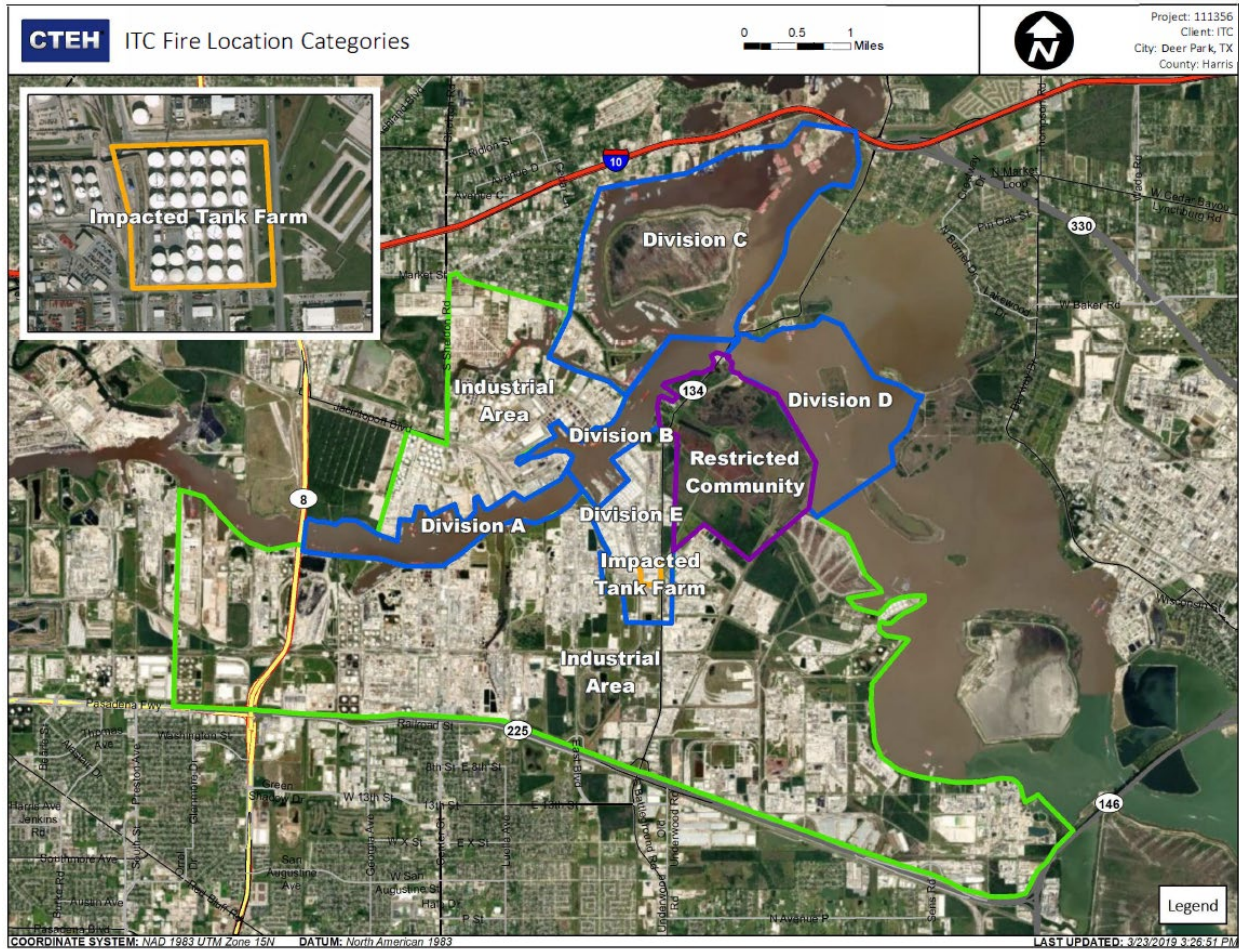

Please Note: These updates display data from the 2nd 80's Fire site (Impacted Tank Farm), in the industrial areas surrounding the 2nd 80's Fire site (US Coast Guard Division E), within the Houston Ship Channel (US Coast Guard Divisions A-D), and in the industrial areas north and south of the Houston Ship Channel (Industrial Area). Real-time air monitoring data for the surrounding communities are communicated daily in a separate report.

Preliminary Hand- Held Air Monitoring Locations | ITC Deer Park Tank Fire

Reading Date

4/15/2019 11:00:00 AM to 4/15/2019 12:00:00 PM

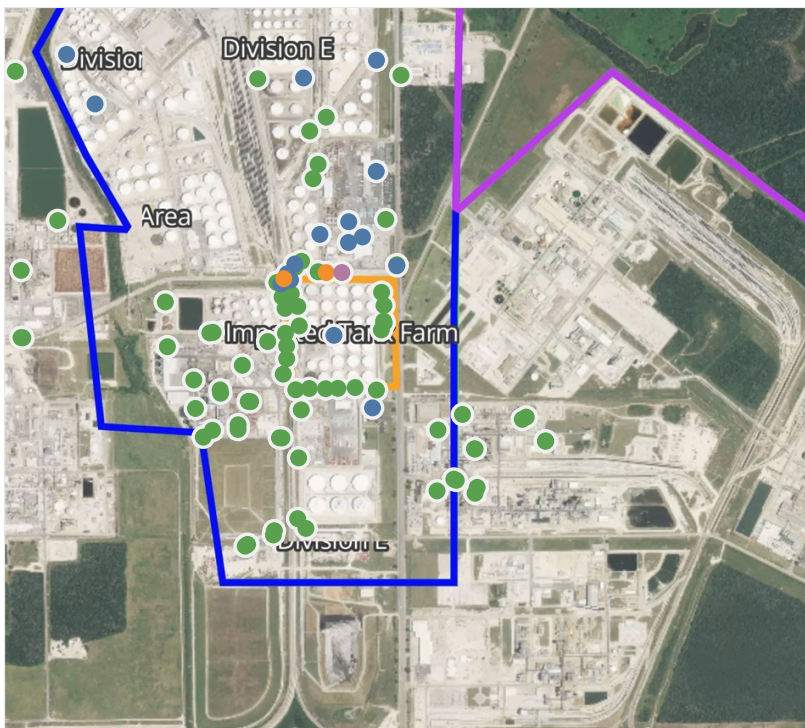

Recent Benzene Detections

Location Category	Reading Date	Concentration
Division B	4/15/2019 11:11:08	0.020 ppm
Division E	4/15/2019 11:03:22	0.130 ppm
	4/15/2019 11:03:52	0.080 ppm
	4/15/2019 11:09:43	0.200 ppm
	4/15/2019 11:13:38	0.410 ppm
	4/15/2019 11:17:38	0.090 ppm
	4/15/2019 11:20:54	0.050 ppm
	4/15/2019 11:27:08	1.320 ppm
	4/15/2019 11:28:46	0.020 ppm
	4/15/2019 11:33:32	0.020 ppm
	4/15/2019 11:33:51	0.150 ppm
	4/15/2019 11:32:01	0.330 ppm
	4/15/2019 11:32:33	1.800 ppm
	4/15/2019 11:37:42	2.700 ppm
	4/15/2019 11:44:21	0.480 ppm
4/15/2019 11:46:48	0.030 ppm	
4/15/2019 11:51:07	0.320 ppm	
4/15/2019 11:09:42	0.070 ppm	
Impacted Tank Farm	4/15/2019 11:11:58	0.040 ppm
	4/15/2019 11:42:49	0.140 ppm

This data has been provided expeditiously to ITC and regulatory agencies for informational and/or operational purposes only. Data reported within this summary is preliminary in nature and has not undergone complete QA/QC (quality assurance/quality control) process. Until this complete QA/QC process is completed, the locations of each reading are approximate in nature and subject to further refinement. As some readings may represent non-breathing zone measurements, the data reported herein may not be suitable to assess potential occupational exposure. Site Assessment readings are not representative of an individual's breathing zone (e.g., container head space, ground level, directly above product, etc.).

Reading Date

4/15/2019 11:00:00 AM to 4/15/2019 12:00:00 PM

Benzene Action Level Concentration (ppm)

■ >=1

■ >=2

PRELIMINARY

Recent Benzene Detections Greater than 1.00 ppm

Reading Date	Location Category	GPS	Google Maps URL	Concentration
4/15/2019 11:37:42	Division E	29.7333390,-95.0915960	https://www.google.com/maps/search/?api=1&query=29.7333390,-95.0915960	2.700 ppm
4/15/2019 11:32:33	Division E	29.7333370,-95.0920730	https://www.google.com/maps/search/?api=1&query=29.7333370,-95.0920730	1.800 ppm
4/15/2019 11:27:08	Division E	29.7331750,-95.0933650	https://www.google.com/maps/search/?api=1&query=29.7331750,-95.0933650	1.320 ppm

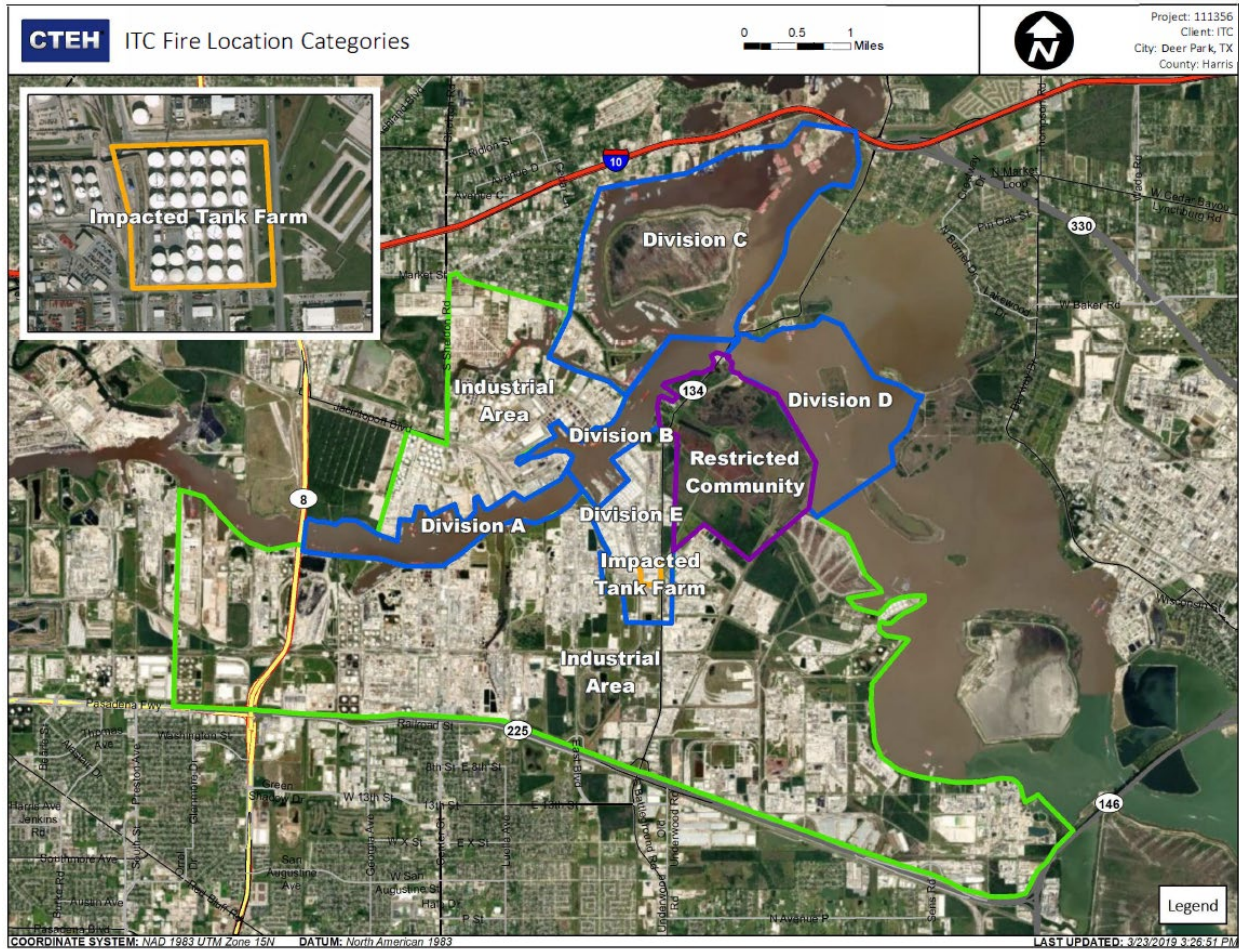

Please Note: These updates display data from the 2nd 80's Fire site (Impacted Tank Farm), in the industrial areas surrounding the 2nd 80's Fire site (US Coast Guard Division E), within the Houston Ship Channel (US Coast Guard Divisions A-D), and in the industrial areas north and south of the Houston Ship Channel (Industrial Area). Real-time air monitoring data for the surrounding communities are communicated daily in a separate report.

Preliminary Hand- Held Air Monitoring Locations | ITC Deer Park Tank Fire

Reading Date

4/15/2019 12:00:00 PM to 4/15/2019 1:00:00 PM

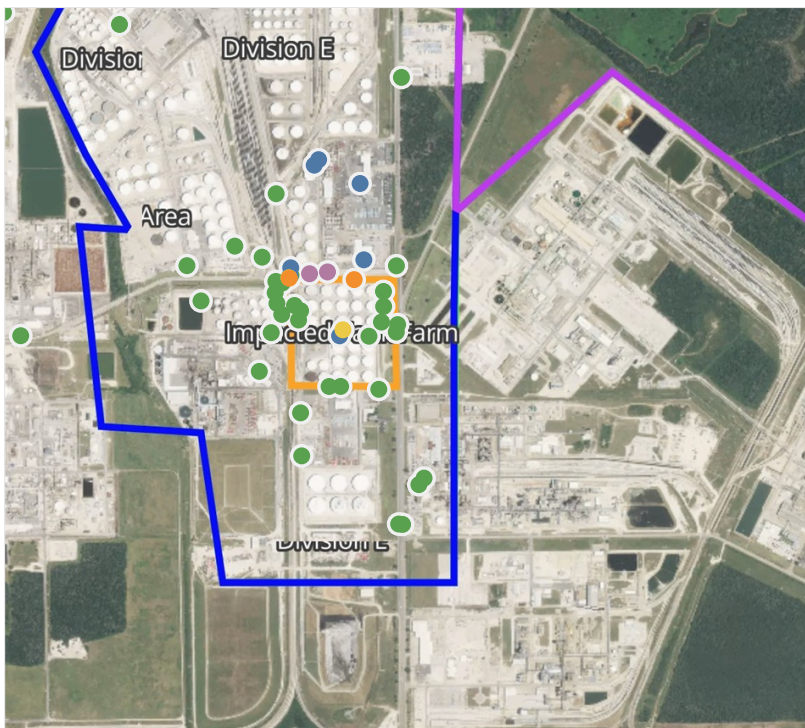

Recent Benzene Detections

Location Category	Reading Date	Concentration
Above Grate	4/15/2019 12:03:58	0.175 ppm
Division E	4/15/2019 12:03:11	1.100 ppm
	4/15/2019 12:11:11	1.200 ppm
	4/15/2019 12:16:56	0.120 ppm
	4/15/2019 12:22:12	0.080 ppm
	4/15/2019 12:23:34	0.040 ppm
	4/15/2019 12:02:54	0.230 ppm
	4/15/2019 12:32:08	0.490 ppm
	4/15/2019 12:40:40	0.720 ppm
	4/15/2019 12:51:46	2.100 ppm
	4/15/2019 12:56:02	0.080 ppm
Impacted Tank Farm	4/15/2019 12:59:03	2.700 ppm
	4/15/2019 12:10:32	0.190 ppm
	4/15/2019 12:44:11	0.700 ppm

This data has been provided expeditiously to ITC and regulatory agencies for informational and/or operational purposes only. Data reported within this summary is preliminary in nature and has not undergone complete QA/QC (quality assurance/quality control) process. Until this complete QA/QC process is completed, the locations of each reading are approximate in nature and subject to further refinement. As some readings may represent non-breathing zone measurements, the data reported herein may not be suitable to assess potential occupational exposure. Site Assessment readings are not representative of an individual's breathing zone (e.g., container head space, ground level, directly above product, etc.).

Reading Date

4/15/2019 12:00:00 PM to 4/15/2019 1:00:00 PM

Benzene Action Level Concentration (ppm)

■ >=1

■ >=2

PRELIMINARY

Recent Benzene Detections Greater than 1.00 ppm

Reading Date	Location Category	GPS	Google Maps URL	Concentration
4/15/2019 12:59:03	Division E	29.7333540,-95.0920320	https://www.google.com/maps/search/?api=1&query=29.7333540,-95.0920320	2.700 ppm
4/15/2019 12:51:46	Division E	29.7333070,-95.0925790	https://www.google.com/maps/search/?api=1&query=29.7333070,-95.0925790	2.100 ppm
4/15/2019 12:11:11	Division E	29.7331510,-95.0912190	https://www.google.com/maps/search/?api=1&query=29.7331510,-95.0912190	1.200 ppm
4/15/2019 12:03:11	Division E	29.7331890,-95.0931990	https://www.google.com/maps/search/?api=1&query=29.7331890,-95.0931990	1.100 ppm

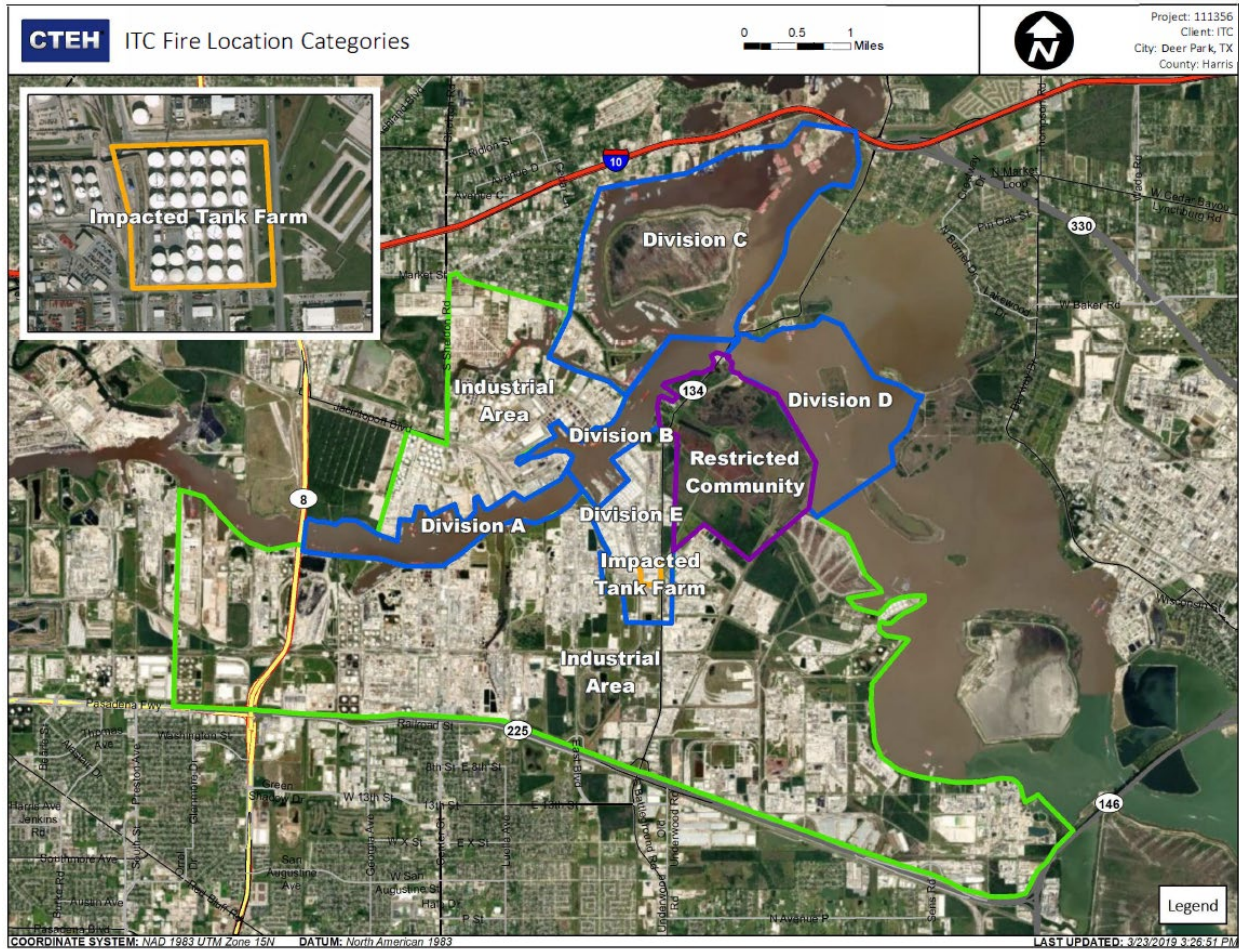

Please Note: These updates display data from the 2nd 80's Fire site (Impacted Tank Farm), in the industrial areas surrounding the 2nd 80's Fire site (US Coast Guard Division E), within the Houston Ship Channel (US Coast Guard Divisions A-D), and in the industrial areas north and south of the Houston Ship Channel (Industrial Area). Real-time air monitoring data for the surrounding communities are communicated daily in a separate report.

Preliminary Hand- Held Air Monitoring Locations | ITC Deer Park Tank Fire

Reading Date

4/15/2019 1:00:00 PM to 4/15/2019 2:00:00 PM

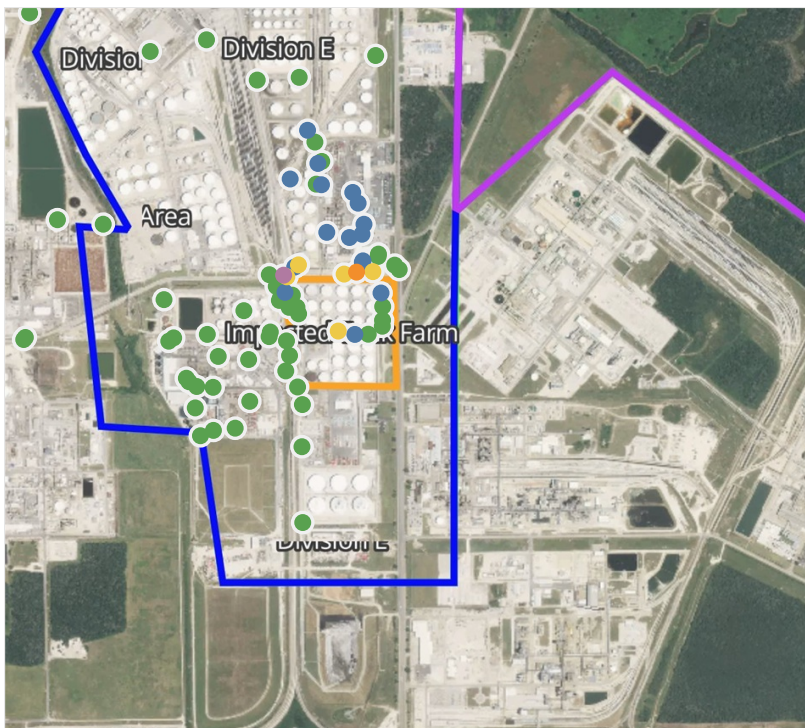

Recent Benzene Detections

Location Category	Reading Date	Concentration
Division E	4/15/2019 13:00:37	0.090 ppm
	4/15/2019 13:05:46	0.030 ppm
	4/15/2019 13:02:26	0.520 ppm
	4/15/2019 13:06:11	0.080 ppm
	4/15/2019 13:09:46	0.990 ppm
	4/15/2019 13:12:33	0.210 ppm
	4/15/2019 13:16:35	0.020 ppm
	4/15/2019 13:15:37	0.140 ppm
	4/15/2019 13:19:42	0.050 ppm
	4/15/2019 13:20:47	0.030 ppm
	4/15/2019 13:23:38	0.020 ppm
	4/15/2019 13:33:56	2.430 ppm
	4/15/2019 13:11:18	0.500 ppm
	4/15/2019 13:09:09	1.210 ppm
4/15/2019 13:41:57	0.610 ppm	
4/15/2019 13:46:57	0.130 ppm	
4/15/2019 13:50:24	0.150 ppm	
4/15/2019 13:49:50	0.350 ppm	
4/15/2019 13:53:31	0.120 ppm	
Impacted Tank Farm	4/15/2019 13:01:45	0.650 ppm
	4/15/2019 13:14:27	0.150 ppm
	4/15/2019 13:24:29	0.010 ppm
	4/15/2019 13:43:46	0.480 ppm

This data has been provided expeditiously to ITC and regulatory agencies for informational and/or operational purposes only. Data reported within this summary is preliminary in nature and has not undergone complete QA/QC (quality assurance/quality control) process. Until this complete QA/QC process is completed, the locations of each reading are approximate in nature and subject to further refinement. As some readings may represent non-breathing zone measurements, the data reported herein may not be suitable to assess potential occupational exposure. Site Assessment readings are not representative of an individual's breathing zone (e.g., container head space, ground level, directly above product, etc.).

Reading Date

4/15/2019 1:00:00 PM to 4/15/2019 2:00:00 PM

Benzene Action Level Concentration (ppm)

■ >=1

■ >=2

PRELIMINARY

Recent Benzene Detections Greater than 1.00 ppm

Reading Date	Location Category	GPS	Google Maps URL	Concentration
4/15/2019 13:33:56	Division E	29.7332680,-95.0933690	https://www.google.com/maps/search/?api=1&query=29.7332680,-95.0933690	2.430 ppm
4/15/2019 13:09:09	Division E	29.7333490,-95.0911470	https://www.google.com/maps/search/?api=1&query=29.7333490,-95.0911470	1.210 ppm

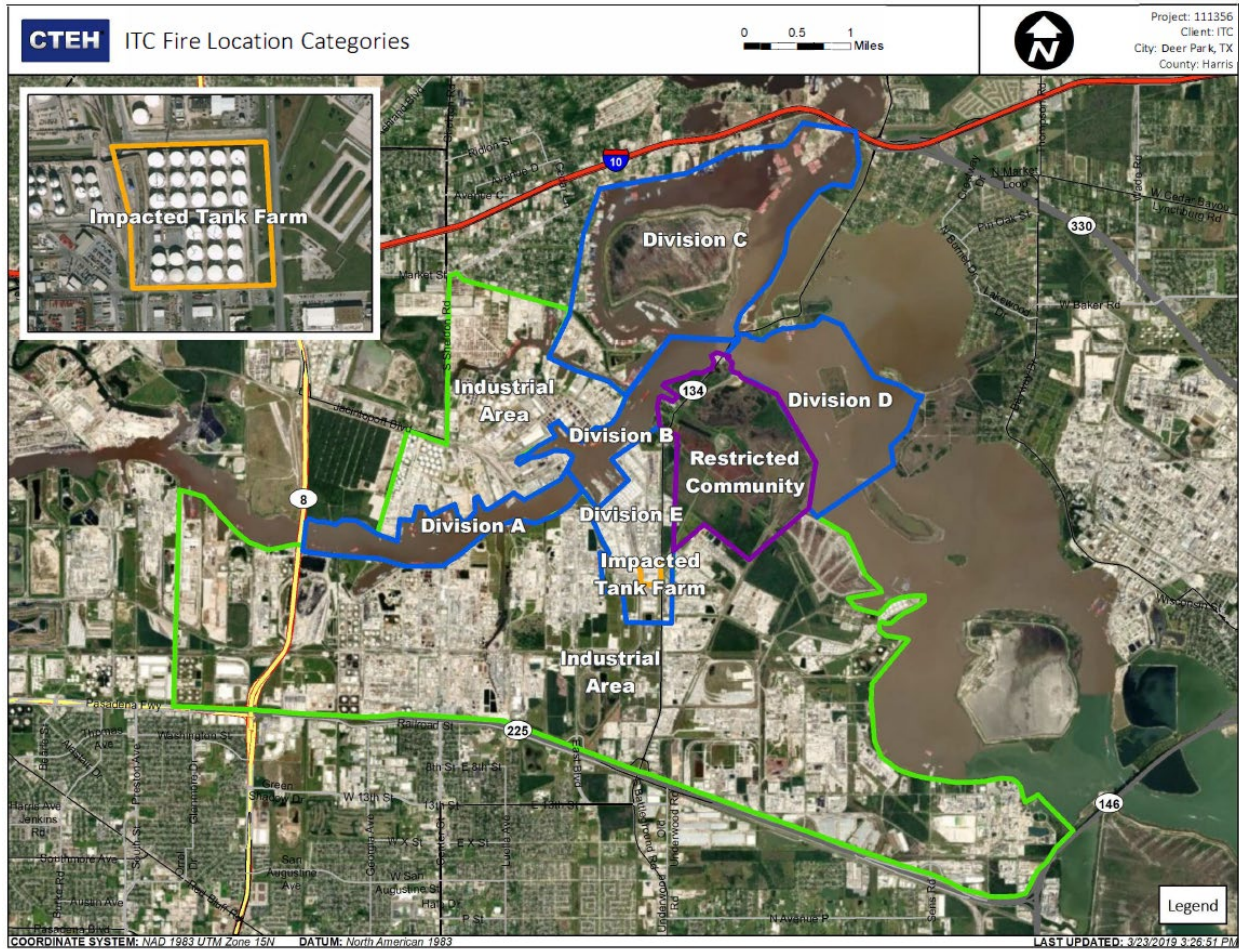

Please Note: These updates display data from the 2nd 80's Fire site (Impacted Tank Farm), in the industrial areas surrounding the 2nd 80's Fire site (US Coast Guard Division E), within the Houston Ship Channel (US Coast Guard Divisions A-D), and in the industrial areas north and south of the Houston Ship Channel (Industrial Area). Real-time air monitoring data for the surrounding communities are communicated daily in a separate report.

Preliminary Hand- Held Air Monitoring Locations | ITC Deer Park Tank Fire

Reading Date

4/15/2019 2:00:00 PM to 4/15/2019 3:00:00 PM

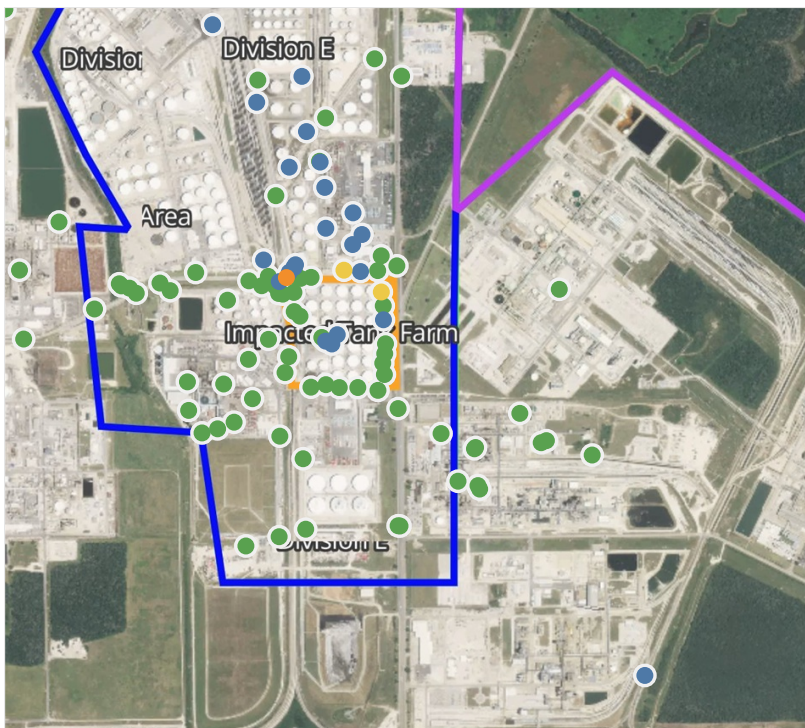

Recent Benzene Detections

Location Category	Reading Date	Concentration
Division E	4/15/2019 14:01:13	0.120 ppm
	4/15/2019 14:02:35	0.180 ppm
	4/15/2019 14:03:49	0.200 ppm
	4/15/2019 14:02:28	0.020 ppm
	4/15/2019 14:06:33	0.160 ppm
	4/15/2019 14:06:53	0.080 ppm
	4/15/2019 14:10:56	0.020 ppm
	4/15/2019 14:15:01	0.030 ppm
	4/15/2019 14:15:15	0.090 ppm
	4/15/2019 14:16:09	0.020 ppm
	4/15/2019 14:20:15	1.910 ppm
	4/15/2019 14:35:09	0.120 ppm
	4/15/2019 14:17:36	1.140 ppm
	4/15/2019 14:37:25	0.040 ppm
	4/15/2019 14:40:09	0.050 ppm
	4/15/2019 14:29:30	0.330 ppm
4/15/2019 14:39:11	0.020 ppm	
4/15/2019 14:54:41	0.080 ppm	
4/15/2019 14:52:25	0.120 ppm	
4/15/2019 14:57:55	0.030 ppm	
4/15/2019 14:40:32	0.440 ppm	
4/15/2019 14:44:29	0.780 ppm	
Impacted Tank Farm	4/15/2019 14:17:14	0.250 ppm
	4/15/2019 14:19:06	0.090 ppm
	4/15/2019 14:28:27	0.740 ppm
	4/15/2019 14:21:14	0.150 ppm
	4/15/2019 14:45:10	0.090 ppm
	4/15/2019 14:58:41	0.060 ppm

This data has been provided expeditiously to ITC and regulatory agencies for informational and/or operational purposes only. Data reported within this summary is preliminary in nature and has not undergone complete QA/QC (quality assurance/quality control) process. Until this complete QA/QC process is completed, the locations of each reading are approximate in nature and subject to further refinement. As some readings may represent non-breathing zone measurements, the data reported herein may not be suitable to assess potential occupational exposure. Site Assessment readings are not representative of an individual's breathing zone (e.g., container head space, ground level, directly above product, etc.).

Reading Date

4/15/2019 2:00:00 PM to 4/15/2019 3:00:00 PM

Benzene Action Level Concentration (ppm)

■ >=1

PRELIMINARY

Recent Benzene Detections Greater than 1.00 ppm

Reading Date	Location Category	GPS	Google Maps URL	Concentration
4/15/2019 14:20:15	Division E	29.7332050,-95.0932850	https://www.google.com/maps/search/?api=1&query=29.7332050,-95.0932850	1.9100 ppm
4/15/2019 14:17:36	Division E	29.7426330,-95.0968210	https://www.google.com/maps/search/?api=1&query=29.7426330,-95.0968210	1.1400 ppm

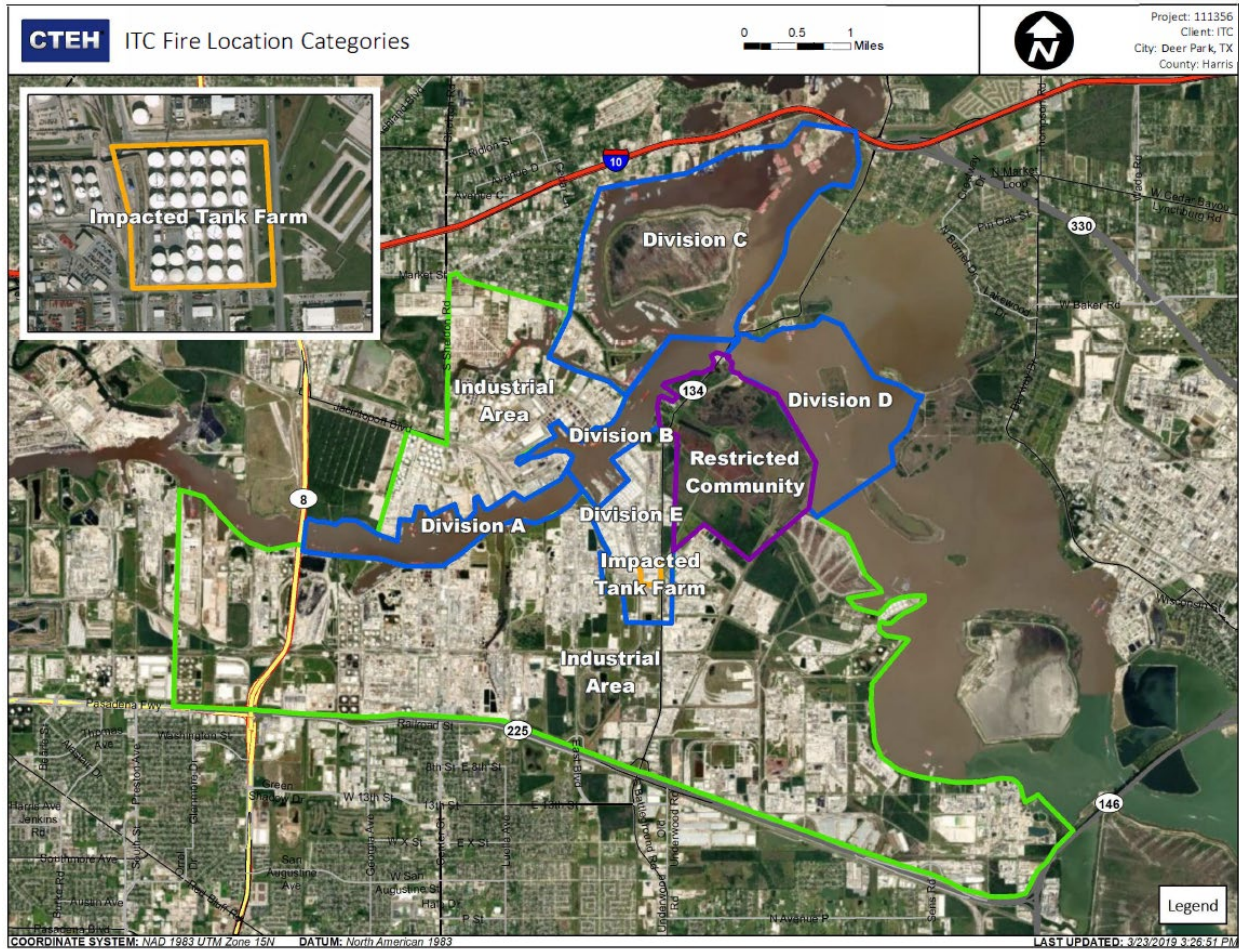

Please Note: These updates display data from the 2nd 80's Fire site (Impacted Tank Farm), in the industrial areas surrounding the 2nd 80's Fire site (US Coast Guard Division E), within the Houston Ship Channel (US Coast Guard Divisions A-D), and in the industrial areas north and south of the Houston Ship Channel (Industrial Area). Real-time air monitoring data for the surrounding communities are communicated daily in a separate report.

Preliminary Hand- Held Air Monitoring Locations | ITC Deer Park Tank Fire

Reading Date

4/15/2019 3:00:00 PM to 4/15/2019 4:00:00 PM

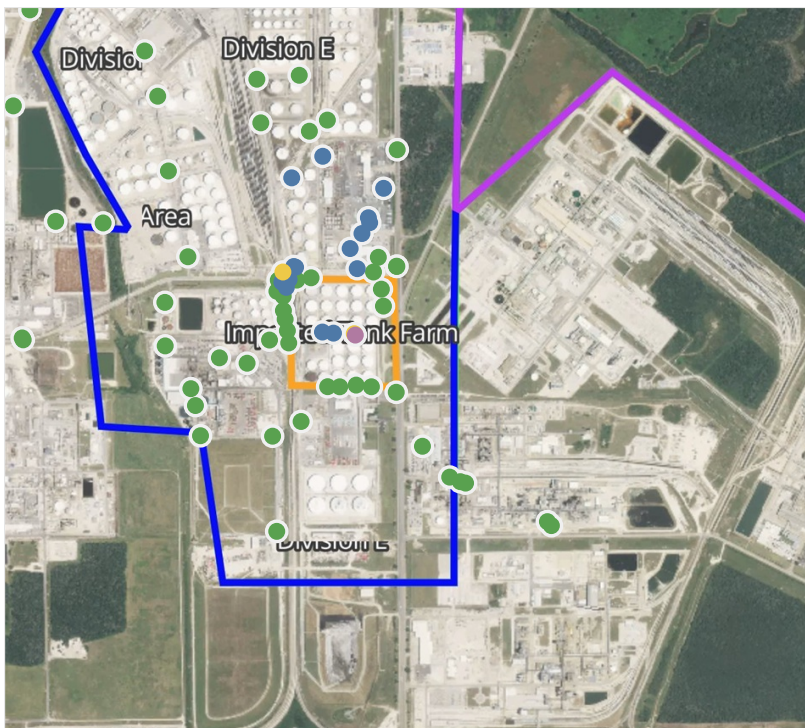

Recent Benzene Detections

Location Category	Reading Date	Concentration
Division E	4/15/2019 15:01:24	0.0800 ppm
	4/15/2019 15:02:54	0.1700 ppm
	4/15/2019 15:08:55	0.2000 ppm
	4/15/2019 15:12:19	0.2600 ppm
	4/15/2019 15:12:38	0.1700 ppm
	4/15/2019 15:14:41	0.2900 ppm
	4/15/2019 15:22:17	0.1900 ppm
	4/15/2019 15:33:41	0.0400 ppm
	4/15/2019 15:36:59	0.3100 ppm
	4/15/2019 15:45:16	0.4300 ppm
Impacted Tank Farm	4/15/2019 15:48:18	0.1300 ppm
	4/15/2019 15:52:20	0.7200 ppm
	4/15/2019 15:52:22	0.0300 ppm
	4/15/2019 15:54:02	0.1000 ppm
	4/15/2019 15:18:32	0.0500 ppm
	4/15/2019 15:26:36	0.6750 ppm
	4/15/2019 15:42:40	0.0700 ppm

This data has been provided expeditiously to ITC and regulatory agencies for informational and/or operational purposes only. Data reported within this summary is preliminary in nature and has not undergone complete QA/QC (quality assurance/quality control) process. Until this complete QA/QC process is completed, the locations of each reading are approximate in nature and subject to further refinement. As some readings may represent non-breathing zone measurements, the data reported herein may not be suitable to assess potential occupational exposure. Site Assessment readings are not representative of an individual's breathing zone (e.g., container head space, ground level, directly above product, etc.).

Reading Date

4/15/2019 3:00:00 PM to 4/15/2019 4:00:00 PM

Benzene Action Level Concentration (ppm)

PRELIMINARY

Recent Benzene Detections Greater than 1.00 ppm

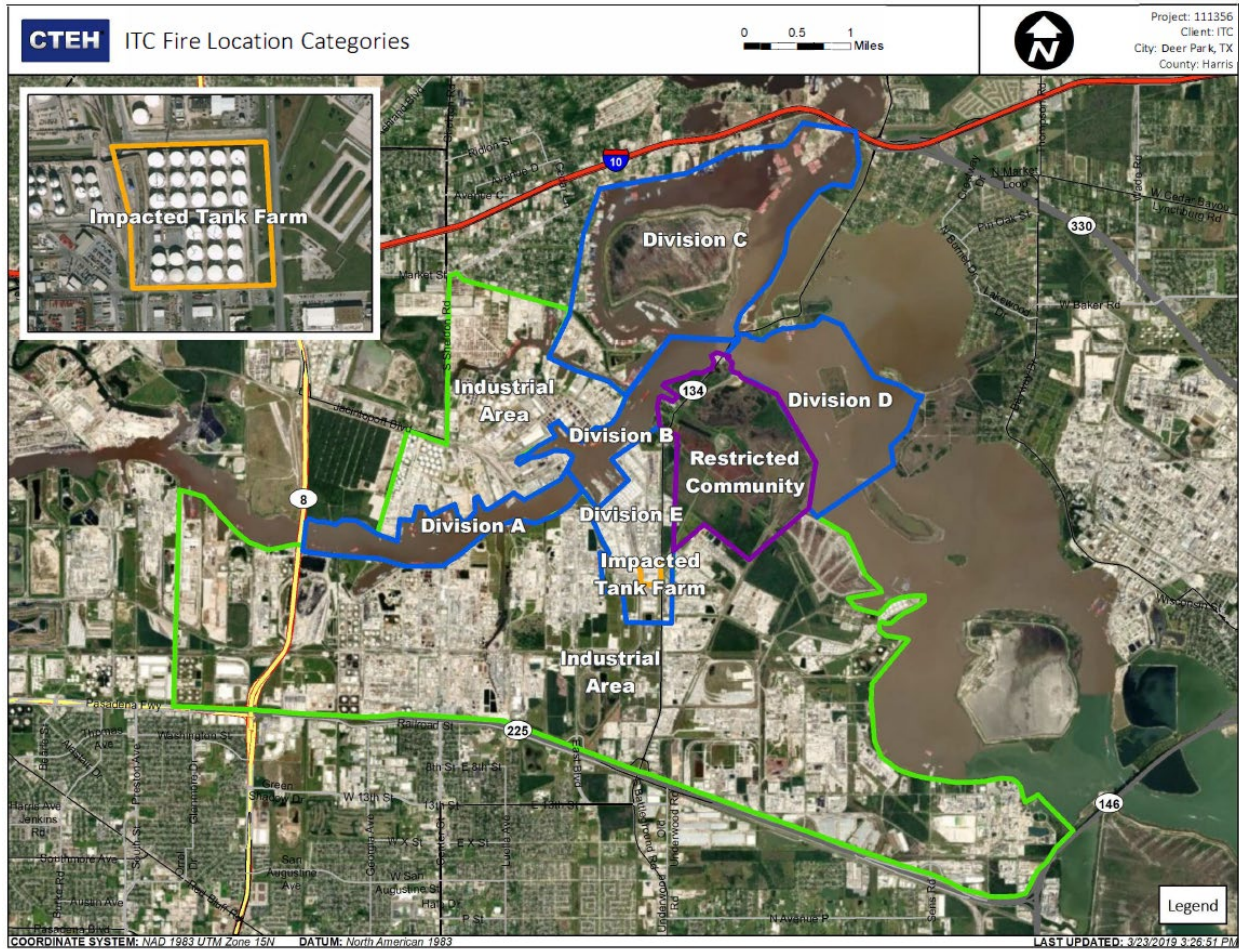

Please Note: These updates display data from the 2nd 80's Fire site (Impacted Tank Farm), in the industrial areas surrounding the 2nd 80's Fire site (US Coast Guard Division E), within the Houston Ship Channel (US Coast Guard Divisions A-D), and in the industrial areas north and south of the Houston Ship Channel (Industrial Area). Real-time air monitoring data for the surrounding communities are communicated daily in a separate report.

Preliminary Hand- Held Air Monitoring Locations | ITC Deer Park Tank Fire

Reading Date

4/15/2019 4:00:00 PM to 4/15/2019 5:00:00 PM

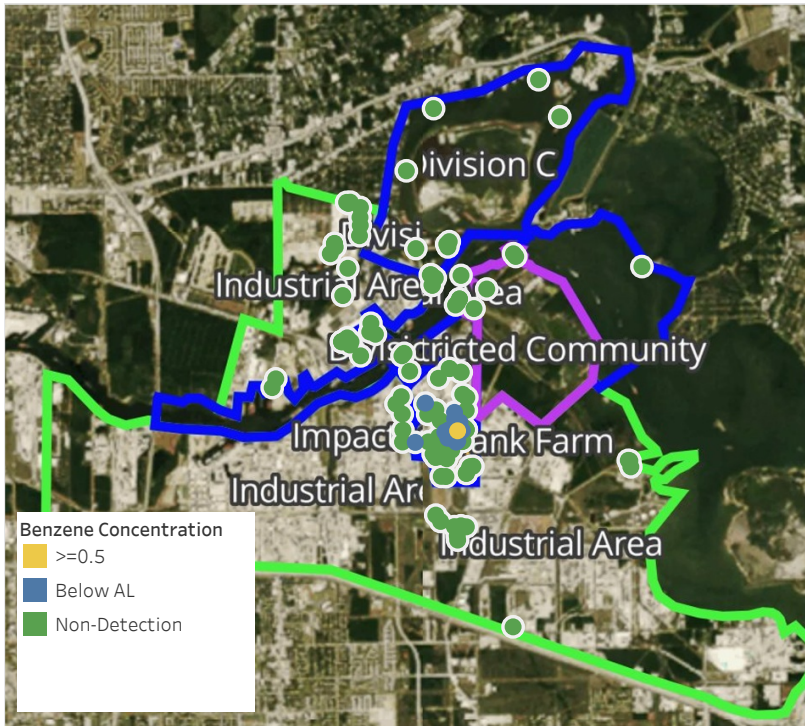

Recent Benzene Detections

Location Category	Reading Date	Concentration
Division E	4/15/2019 16:05:48	0.1300 ppm
	4/15/2019 16:10:42	0.1000 ppm
	4/15/2019 16:11:23	0.1900 ppm
	4/15/2019 16:16:07	0.1000 ppm
	4/15/2019 16:17:50	0.0400 ppm
	4/15/2019 16:20:48	0.0700 ppm
	4/15/2019 16:25:26	0.1800 ppm
	4/15/2019 16:28:40	0.1700 ppm
	4/15/2019 16:28:14	0.1000 ppm
	4/15/2019 16:30:12	0.2500 ppm
	4/15/2019 16:30:16	0.0800 ppm
	4/15/2019 16:35:04	0.0600 ppm
	4/15/2019 16:36:12	0.0900 ppm
	4/15/2019 16:00:36	0.1600 ppm
	4/15/2019 16:09:29	0.0200 ppm
4/15/2019 16:48:27	0.2500 ppm	
4/15/2019 16:41:35	0.2600 ppm	
4/15/2019 16:58:39	0.3300 ppm	
4/15/2019 16:53:43	0.2500 ppm	
4/15/2019 16:58:03	0.7000 ppm	
Impacted Tank Farm	4/15/2019 16:09:25	0.1100 ppm
	4/15/2019 16:31:16	0.0800 ppm
	4/15/2019 16:38:21	0.0900 ppm
	4/15/2019 16:50:29	0.0400 ppm

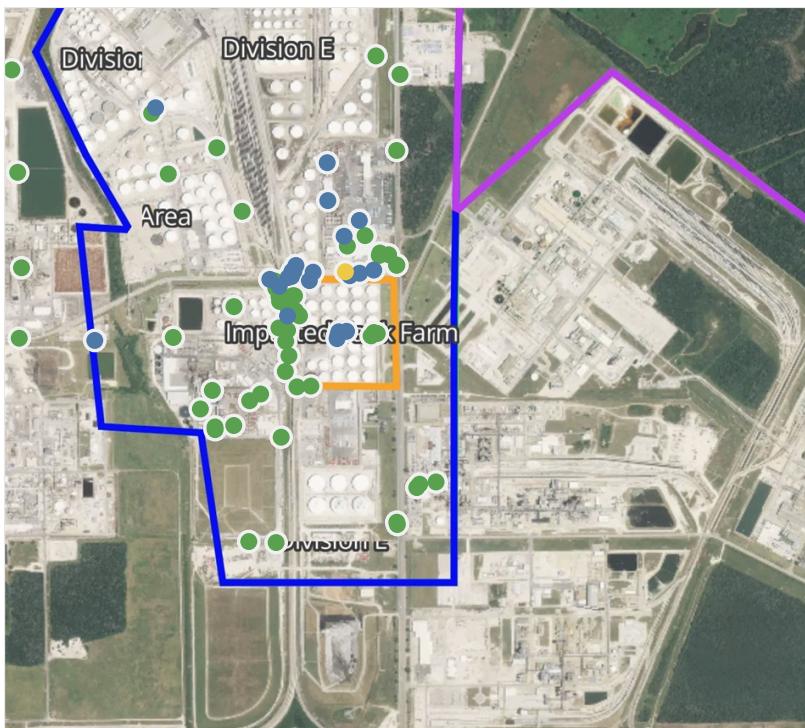

This data has been provided expeditiously to ITC and regulatory agencies for informational and/or operational purposes only. Data reported within this summary is preliminary in nature and has not undergone complete QA/QC (quality assurance/quality control) process. Until this complete QA/QC process is completed, the locations of each reading are approximate in nature and subject to further refinement. As some readings may represent non-breathing zone measurements, the data reported herein may not be suitable to assess potential occupational exposure. Site Assessment readings are not representative of an individual's breathing zone (e.g., container head space, ground level, directly above product, etc.).

Reading Date

4/15/2019 4:00:00 PM to 4/15/2019 5:00:00 PM

Benzene Action Level Concentration (ppm)

PRELIMINARY

Recent Benzene Detections Greater than 1.00 ppm

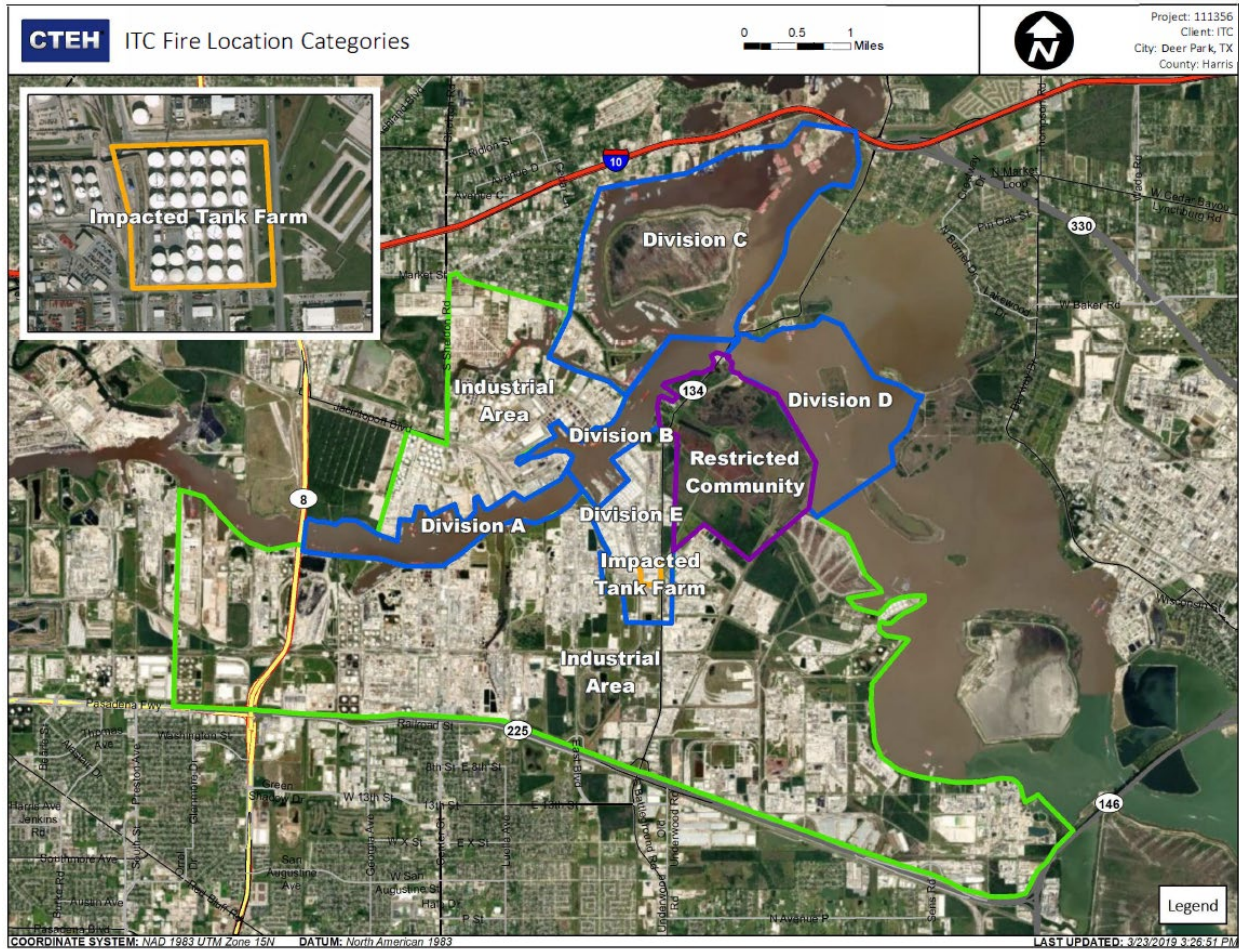

Please Note: These updates display data from the 2nd 80's Fire site (Impacted Tank Farm), in the industrial areas surrounding the 2nd 80's Fire site (US Coast Guard Division E), within the Houston Ship Channel (US Coast Guard Divisions A-D), and in the industrial areas north and south of the Houston Ship Channel (Industrial Area). Real-time air monitoring data for the surrounding communities are communicated daily in a separate report.

Preliminary Hand- Held Air Monitoring Locations | ITC Deer Park Tank Fire

Reading Date

4/15/2019 5:00:00 PM to 4/15/2019 6:00:00 PM



Recent Benzene Detections

Location Category	Reading Date	Concentration
Division E	4/15/2019 17:07:07	0.060 ppm
	4/15/2019 17:07:29	0.260 ppm
	4/15/2019 17:09:44	2.630 ppm
	4/15/2019 17:13:07	0.050 ppm
	4/15/2019 17:24:17	0.060 ppm
	4/15/2019 17:31:30	0.200 ppm
	4/15/2019 17:31:50	0.180 ppm
	4/15/2019 17:35:01	0.060 ppm
	4/15/2019 17:40:31	0.060 ppm
	4/15/2019 17:44:42	1.050 ppm
	4/15/2019 17:46:37	0.160 ppm
	4/15/2019 17:36:56	0.360 ppm
	4/15/2019 17:31:52	0.680 ppm
	4/15/2019 17:44:21	0.060 ppm
	4/15/2019 17:48:35	0.030 ppm
4/15/2019 17:47:43	0.020 ppm	
4/15/2019 17:11:48	0.040 ppm	
4/15/2019 17:52:37	0.070 ppm	
Impacted Tank Farm	4/15/2019 17:14:35	0.090 ppm
	4/15/2019 17:28:17	0.050 ppm
	4/15/2019 17:42:48	0.050 ppm

This data has been provided expeditiously to ITC and regulatory agencies for informational and/or operational purposes only. Data reported within this summary is preliminary in nature and has not undergone complete QA/QC (quality assurance/quality control) process. Until this complete QA/QC process is completed, the locations of each reading are approximate in nature and subject to further refinement. As some readings may represent non-breathing zone measurements, the data reported herein may not be suitable to assess potential occupational exposure. Site Assessment readings are not representative of an individual's breathing zone (e.g., container head space, ground level, directly above product, etc.).

Reading Date

4/15/2019 5:00:00 PM to 4/15/2019 6:00:00 PM

Benzene Action Level Concentration (ppm)

■ >=1

■ >=2

PRELIMINARY

Recent Benzene Detections Greater than 1.00 ppm

Reading Date	Location Category	GPS	Google Maps URL	Concentration
4/15/2019 17:44:42	Division E	29.7331860,-95.0932550	https://www.google.com/maps/search/?api=1&query=29.7331860,-95.0932550	1.050 ppm
4/15/2019 17:09:44	Division E	29.7330380,-95.0933130	https://www.google.com/maps/search/?api=1&query=29.7330380,-95.0933130	2.630 ppm

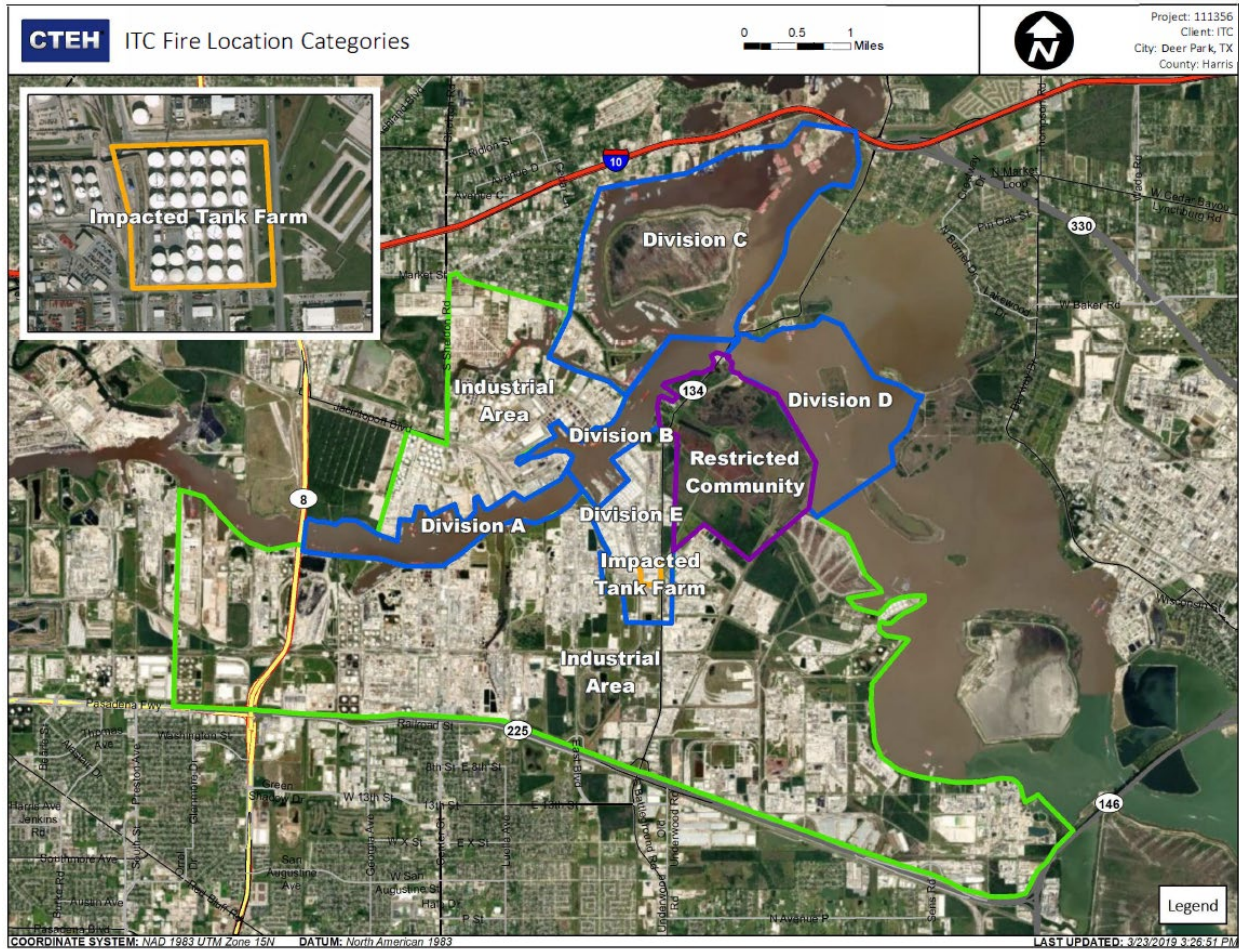

Please Note: These updates display data from the 2nd 80's Fire site (Impacted Tank Farm), in the industrial areas surrounding the 2nd 80's Fire site (US Coast Guard Division E), within the Houston Ship Channel (US Coast Guard Divisions A-D), and in the industrial areas north and south of the Houston Ship Channel (Industrial Area). Real-time air monitoring data for the surrounding communities are communicated daily in a separate report.

Preliminary Hand- Held Air Monitoring Locations | ITC Deer Park Tank Fire

Reading Date

4/15/2019 6:00:00 PM to 4/15/2019 7:00:00 PM

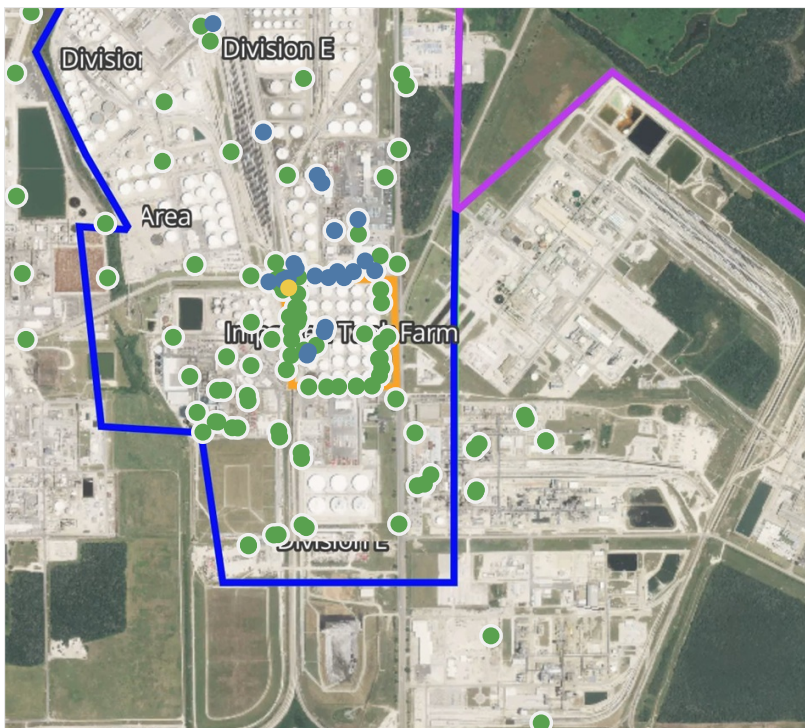

Recent Benzene Detections

Location Category	Reading Date	Concentration
Division E	4/15/2019 18:02:38	0.0700 ppm
	4/15/2019 18:01:47	0.2200 ppm
	4/15/2019 18:02:52	0.2000 ppm
	4/15/2019 18:04:33	0.3200 ppm
	4/15/2019 18:14:46	0.3400 ppm
	4/15/2019 18:04:30	0.3000 ppm
	4/15/2019 18:25:09	0.3400 ppm
	4/15/2019 18:29:44	0.3900 ppm
	4/15/2019 18:31:58	0.4000 ppm
	4/15/2019 18:26:39	0.0200 ppm
	4/15/2019 18:35:13	0.0200 ppm
	4/15/2019 18:40:13	0.0300 ppm
	4/15/2019 18:44:09	0.0700 ppm
	4/15/2019 18:44:04	0.2400 ppm
	4/15/2019 18:46:31	0.0700 ppm
	4/15/2019 18:45:02	0.0500 ppm
4/15/2019 18:51:41	0.1400 ppm	
4/15/2019 18:32:16	0.1100 ppm	
4/15/2019 18:35:27	0.4200 ppm	
4/15/2019 18:34:18	0.6900 ppm	
4/15/2019 18:28:28	0.1000 ppm	
Impacted Tank Farm	4/15/2019 18:31:00	0.0400 ppm
	4/15/2019 18:52:54	0.1000 ppm
	4/15/2019 18:51:35	0.0300 ppm
	4/15/2019 18:59:37	0.0600 ppm

This data has been provided expeditiously to ITC and regulatory agencies for informational and/or operational purposes only. Data reported within this summary is preliminary in nature and has not undergone complete QA/QC (quality assurance/quality control) process. Until this complete QA/QC process is completed, the locations of each reading are approximate in nature and subject to further refinement. As some readings may represent non-breathing zone measurements, the data reported herein may not be suitable to assess potential occupational exposure. Site Assessment readings are not representative of an individual's breathing zone (e.g., container head space, ground level, directly above product, etc.).

Preliminary Hand- Held Air Monitoring Locations | ITC Deer Park Tank Fire

Reading Date

4/15/2019 7:00:00 PM to 4/15/2019 8:00:00 PM



Recent Benzene Detections

Location Category	Reading Date	Concentration
Division E	4/15/2019 19:41:50	0.240 ppm
	4/15/2019 19:38:52	0.240 ppm
Impacted Tank Farm	4/15/2019 19:00:30	2.800 ppm
	4/15/2019 19:14:16	0.040 ppm

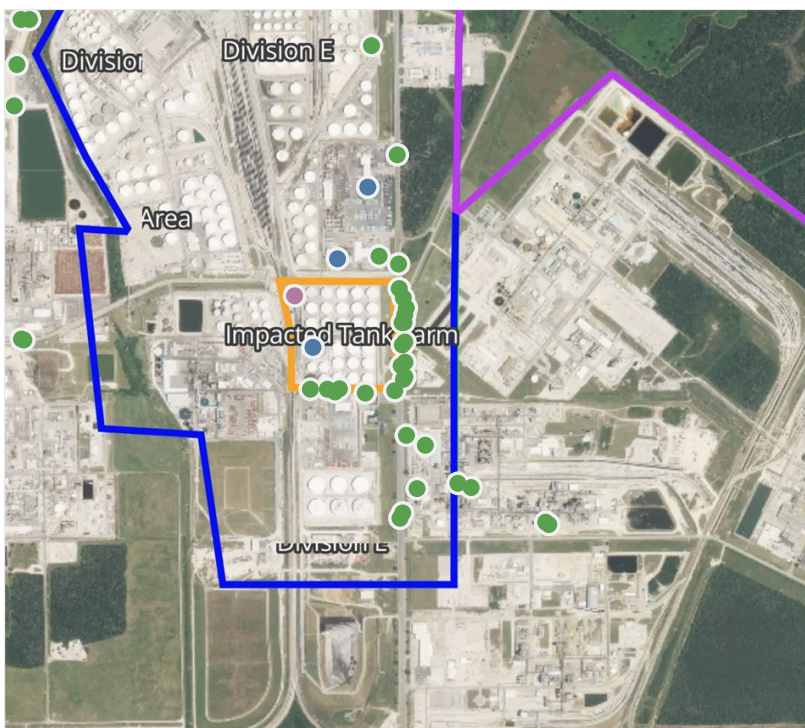

This data has been provided expeditiously to ITC and regulatory agencies for informational and/or operational purposes only. Data reported within this summary is preliminary in nature and has not undergone complete QA/QC (quality assurance/quality control) process. Until this complete QA/QC process is completed, the locations of each reading are approximate in nature and subject to further refinement. As some readings may represent non-breathing zone measurements, the data reported herein may not be suitable to assess potential occupational exposure. Site Assessment readings are not representative of an individual's breathing zone (e.g., container head space, ground level, directly above product, etc.).

Reading Date

4/15/2019 7:00:00 PM to 4/15/2019 8:00:00 PM

Benzene Action Level Concentration (ppm)

■ ≥ 2

PRELIMINARY

Recent Benzene Detections Greater than 1.00 ppm

Reading Date	Location Category	GPS	Google Maps URL	Concentration
4/15/2019 19:00:30	Impacted Tank Farm	29.7327750,-95.0930340	https://www.google.com/maps/search/?api=1&query=29.7327750,-95.0930340	2.800 ppm

Preliminary Hand- Held Air Monitoring Locations | ITC Deer Park Tank Fire

Reading Date

4/15/2019 8:00:00 PM to 4/15/2019 9:00:00 PM

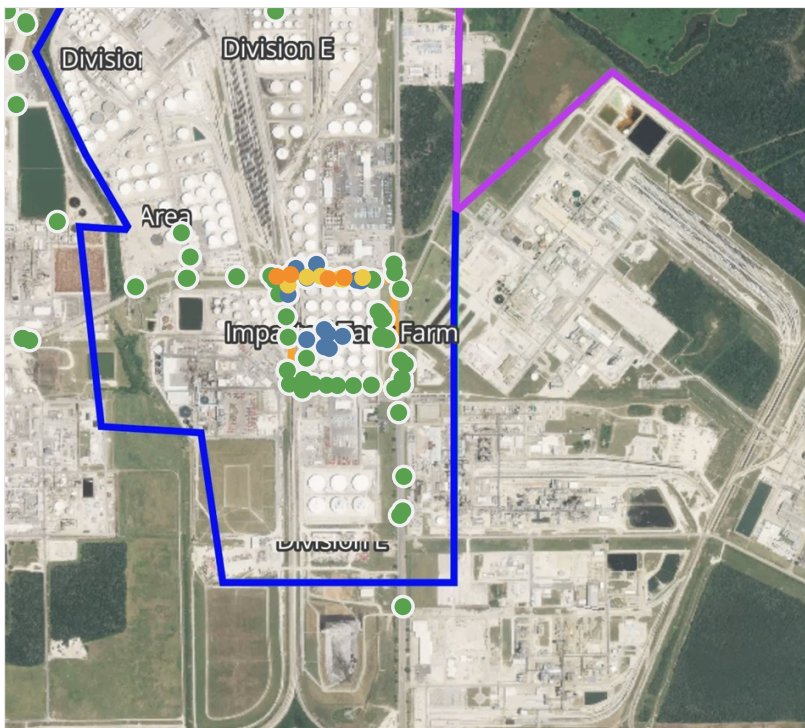

Recent Benzene Detections

Location Category	Reading Date	Concentration
Division E	4/15/2019 20:11:02	0.370 ppm
	4/15/2019 20:09:09	0.350 ppm
	4/15/2019 20:17:46	0.660 ppm
	4/15/2019 20:11:31	0.520 ppm
	4/15/2019 20:19:36	0.900 ppm
	4/15/2019 20:23:13	0.820 ppm
	4/15/2019 20:05:34	0.150 ppm
	4/15/2019 20:27:49	0.440 ppm
	4/15/2019 20:32:04	0.460 ppm
	4/15/2019 20:34:11	0.750 ppm
	4/15/2019 20:38:29	1.000 ppm
	4/15/2019 20:20:10	1.330 ppm
	4/15/2019 20:29:01	0.910 ppm
	4/15/2019 20:34:59	0.710 ppm
	4/15/2019 20:24:47	1.180 ppm
4/15/2019 20:50:56	1.250 ppm	
4/15/2019 20:20:08	0.170 ppm	
Impacted Tank Farm	4/15/2019 20:01:57	0.030 ppm
	4/15/2019 20:09:59	0.040 ppm
	4/15/2019 20:20:29	0.110 ppm
	4/15/2019 20:22:25	0.030 ppm
	4/15/2019 20:32:11	0.040 ppm
	4/15/2019 20:35:50	0.190 ppm

This data has been provided expeditiously to ITC and regulatory agencies for informational and/or operational purposes only. Data reported within this summary is preliminary in nature and has not undergone complete QA/QC (quality assurance/quality control) process. Until this complete QA/QC process is completed, the locations of each reading are approximate in nature and subject to further refinement. As some readings may represent non-breathing zone measurements, the data reported herein may not be suitable to assess potential occupational exposure. Site Assessment readings are not representative of an individual's breathing zone (e.g., container head space, ground level, directly above product, etc.).

Reading Date

4/15/2019 8:00:00 PM to 4/15/2019 9:00:00 PM

Benzene Action Level Concentration (ppm)

■ >=1

PRELIMINARY

Recent Benzene Detections Greater than 1.00 ppm

Reading Date	Location Category	GPS	Google Maps URL	Concentration
4/15/2019 20:50:56	Division E	29.7332850,-95.0931550	https://www.google.com/maps/search/?api=1&query=29.7332850,-95.0931550	1.2500 ppm
4/15/2019 20:38:29	Division E	29.7332340,-95.0935780	https://www.google.com/maps/search/?api=1&query=29.7332340,-95.0935780	1.0000 ppm
4/15/2019 20:24:47	Division E	29.7331740,-95.0920110	https://www.google.com/maps/search/?api=1&query=29.7331740,-95.0920110	1.1800 ppm
4/15/2019 20:20:10	Division E	29.7332100,-95.0915210	https://www.google.com/maps/search/?api=1&query=29.7332100,-95.0915210	1.3300 ppm

Preliminary Hand- Held Air Monitoring Locations | ITC Deer Park Tank Fire

Reading Date

4/15/2019 9:00:00 PM to 4/15/2019 10:00:00 PM



Recent Benzene Detections

Location Category	Reading Date	Concentration
Division E	4/15/2019 21:25:08	0.190 ppm
	4/15/2019 21:13:47	0.040 ppm
	4/15/2019 21:29:28	0.510 ppm
	4/15/2019 21:24:04	0.360 ppm
	4/15/2019 21:33:46	0.260 ppm
	4/15/2019 21:28:42	0.940 ppm
	4/15/2019 21:29:25	0.550 ppm
	4/15/2019 21:37:22	0.110 ppm
	4/15/2019 21:42:34	0.220 ppm
	4/15/2019 21:34:21	0.360 ppm
4/15/2019 21:43:05	0.220 ppm	
4/15/2019 21:39:39	0.100 ppm	
Impacted Tank Farm	4/15/2019 21:26:42	0.150 ppm
	4/15/2019 21:24:59	0.620 ppm
	4/15/2019 21:31:30	0.160 ppm
	4/15/2019 21:29:47	1.680 ppm
	4/15/2019 21:41:40	0.170 ppm
	4/15/2019 21:54:33	0.160 ppm

This data has been provided expeditiously to ITC and regulatory agencies for informational and/or operational purposes only. Data reported within this summary is preliminary in nature and has not undergone complete QA/QC (quality assurance/quality control) process. Until this complete QA/QC process is completed, the locations of each reading are approximate in nature and subject to further refinement. As some readings may represent non-breathing zone measurements, the data reported herein may not be suitable to assess potential occupational exposure. Site Assessment readings are not representative of an individual's breathing zone (e.g., container head space, ground level, directly above product, etc.).

Reading Date

4/15/2019 9:00:00 PM to 4/15/2019 10:00:00 PM

Benzene Action Level Concentration (ppm)

■ >=1

PRELIMINARY

Recent Benzene Detections Greater than 1.00 ppm

Reading Date	Location Category	GPS	Google Maps URL	Concentration
4/15/2019 21:29:47	Impacted Tank Farm	29.7317330,-95.0917900	https://www.google.com/maps/search/?api=1&query=29.7317330,-95.0917900	1.680 ppm

Preliminary Hand- Held Air Monitoring Locations | ITC Deer Park Tank Fire

Reading Date

4/15/2019 10:00:00 PM to 4/15/2019 11:00:00 PM

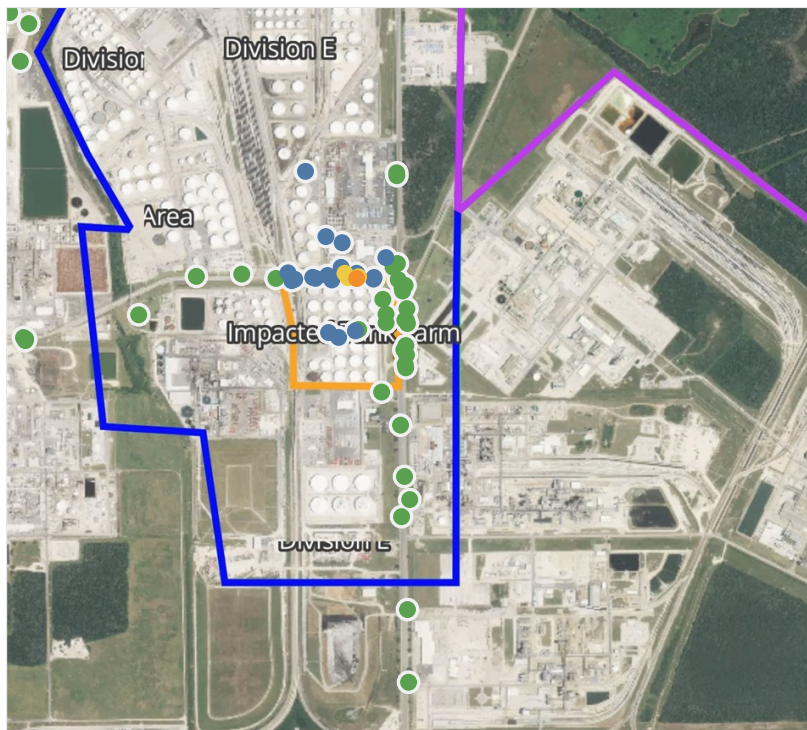

Recent Benzene Detections

Location Category	Reading Date	Concentration
Division E	4/15/2019 22:20:37	0.0900 ppm
	4/15/2019 22:23:29	0.2900 ppm
	4/15/2019 22:25:07	0.6900 ppm
	4/15/2019 22:23:08	0.2300 ppm
	4/15/2019 22:27:19	0.6800 ppm
	4/15/2019 22:27:47	0.1500 ppm
	4/15/2019 22:31:12	0.3600 ppm
	4/15/2019 22:31:29	0.3000 ppm
	4/15/2019 22:32:36	0.1000 ppm
	4/15/2019 22:36:47	0.1100 ppm
	4/15/2019 22:21:38	0.3200 ppm
	4/15/2019 22:41:05	0.2000 ppm
	4/15/2019 22:20:39	0.1700 ppm
	4/15/2019 22:42:32	0.1700 ppm
Impacted Tank Farm	4/15/2019 22:30:07	0.5900 ppm
	4/15/2019 22:39:28	0.2100 ppm
	4/15/2019 22:24:59	1.0100 ppm
	4/15/2019 22:33:51	0.3300 ppm
	4/15/2019 22:58:18	0.2750 ppm
	4/15/2019 22:16:28	0.0500 ppm
	4/15/2019 22:12:51	0.0500 ppm
	4/15/2019 22:20:58	0.0500 ppm

This data has been provided expeditiously to ITC and regulatory agencies for informational and/or operational purposes only. Data reported within this summary is preliminary in nature and has not undergone complete QA/QC (quality assurance/quality control) process. Until this complete QA/QC process is completed, the locations of each reading are approximate in nature and subject to further refinement. As some readings may represent non-breathing zone measurements, the data reported herein may not be suitable to assess potential occupational exposure. Site Assessment readings are not representative of an individual's breathing zone (e.g., container head space, ground level, directly above product, etc.).

Reading Date

4/15/2019 10:00:00 PM to 4/15/2019 11:00:00 PM

Benzene Action Level Concentration (ppm)

■ >=1

PRELIMINARY

Recent Benzene Detections Greater than 1.00 ppm

Reading Date	Location Category	GPS	Google Maps URL	Concentration
4/15/2019 22:24:59	Division E	29.7331790,-95.0912040	https://www.google.com/maps/search/?api=1&query=29.7331790,-95.0912040	1.010 ppm