

Preliminary Hand- Held Air Monitoring Locations | ITC Deer Park Tank Fire

Reading Date
4/20/2019 11:00:00 PM to 4/21/2019 12:00:00 AM

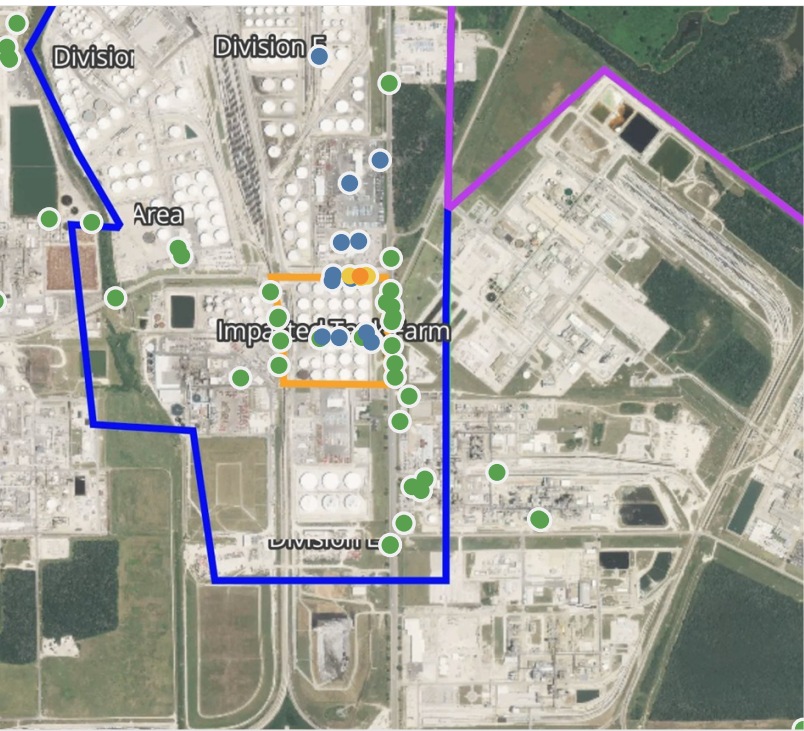

Recent Benzene Detections

Location Category	Reading Date	Concentration
Division E	4/20/2019 23:23:56	0.560 ppm
	4/20/2019 23:15:51	0.540 ppm
	4/20/2019 23:27:23	0.350 ppm
	4/20/2019 23:19:28	1.710 ppm
	4/20/2019 23:21:11	0.840 ppm
	4/20/2019 23:34:01	0.030 ppm
	4/20/2019 23:29:25	0.230 ppm
	4/20/2019 23:34:49	0.170 ppm
	4/20/2019 23:13:27	0.180 ppm
	4/20/2019 23:19:12	0.210 ppm
	4/20/2019 23:47:11	0.260 ppm
	4/20/2019 23:41:39	0.350 ppm
	4/20/2019 23:35:20	0.290 ppm
Impacted Tank Farm	4/20/2019 23:43:31	0.870 ppm
	4/20/2019 23:02:31	0.080 ppm
	4/20/2019 23:11:51	0.020 ppm
	4/20/2019 23:08:20	0.030 ppm
	4/20/2019 23:04:41	0.080 ppm

This data has been provided expeditiously to ITC and regulatory agencies for informational and/or operational purposes only. Data reported within this summary is preliminary in nature and has not undergone complete QA/QC (quality assurance/quality control) process. Until this complete QA/QC process is completed, the locations of each reading are approximate in nature and subject to further refinement. As some readings may represent non-breathing zone measurements, the data reported herein may not be suitable to assess potential occupational exposure. Site Assessment readings are not representative of an individual's breathing zone (e.g., container head space, ground level, directly above product, etc.).

Reading Date
4/20/2019 11:00:00 PM to 4/21/2019 12:00:00 AM

Benzene Action Level Concentration (ppm)
 >=1

PRELIMINARY
Recent Benzene Detections Greater than 1.00 ppm

Reading Date	Location Category	GPS	Google Maps URL	Concentration
4/20/2019 23:19:28	Division E	29.7331890,-95.0907940	https://www.google.com/maps/search/?api=1&query=29.7331890,-95.0907940	1.710 ppm



Please Note: These updates display data from the 2nd 80's Fire site (Impacted Tank Farm), in the industrial areas surrounding the 2nd 80's Fire site (US Coast Guard Division E), within the Houston Ship Channel (US Coast Guard Divisions A-D), and in the industrial areas north and south of the Houston Ship Channel (Industrial Area). Real-time air monitoring data for the surrounding communities are communicated daily in a separate report.

Preliminary Hand- Held Air Monitoring Locations | ITC Deer Park Tank Fire

Reading Date
4/21/2019 12:00:00 AM to 4/21/2019 1:00:00 AM

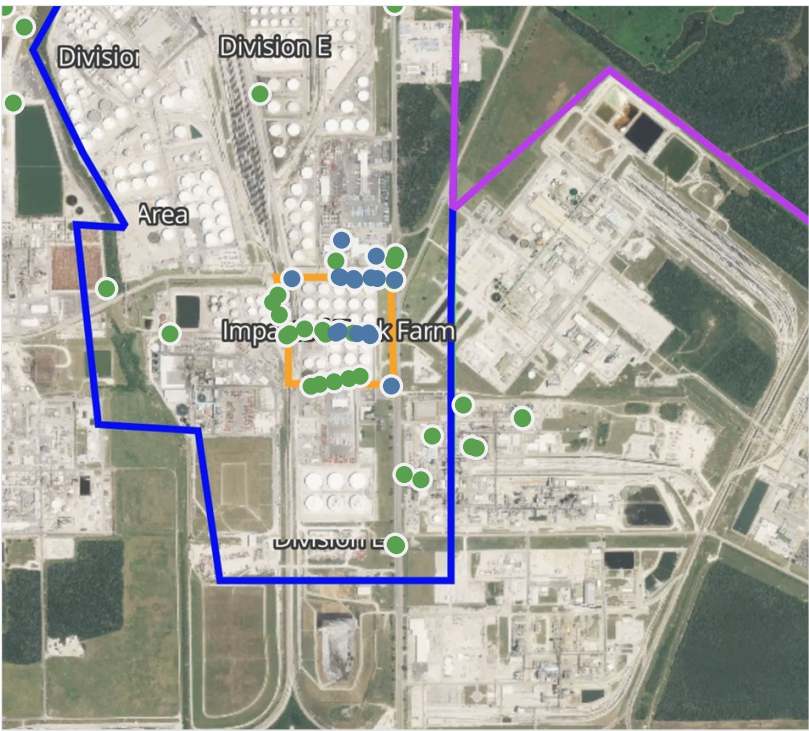

Recent Benzene Detections

Location Category	Reading Date	Concentration
Division E	4/21/2019 00:19:27	0.3200 ppm
	4/21/2019 00:24:36	0.4200 ppm
	4/21/2019 00:26:57	0.2100 ppm
	4/21/2019 00:10:35	0.3400 ppm
	4/21/2019 00:41:41	0.0700 ppm
	4/21/2019 00:41:13	0.2900 ppm
	4/21/2019 00:47:10	0.1600 ppm
	4/21/2019 00:51:52	0.1800 ppm
	4/21/2019 00:53:53	0.4500 ppm
Impacted Tank Farm	4/21/2019 00:57:53	0.4700 ppm
	4/21/2019 00:09:11	0.1200 ppm
	4/21/2019 00:07:23	0.0200 ppm
	4/21/2019 00:04:54	0.1000 ppm
	4/21/2019 00:12:45	0.0900 ppm
	4/21/2019 00:51:06	0.0500 ppm
	4/21/2019 00:57:16	0.1000 ppm

This data has been provided expeditiously to ITC and regulatory agencies for informational and/or operational purposes only. Data reported within this summary is preliminary in nature and has not undergone complete QA/QC (quality assurance/quality control) process. Until this complete QA/QC process is completed, the locations of each reading are approximate in nature and subject to further refinement. As some readings may represent non-breathing zone measurements, the data reported herein may not be suitable to assess potential occupational exposure. Site Assessment readings are not representative of an individual's breathing zone (e.g., container head space, ground level, directly above product, etc.).



Please Note: These updates display data from the 2nd 80's Fire site (Impacted Tank Farm), in the industrial areas surrounding the 2nd 80's Fire site (US Coast Guard Division E), within the Houston Ship Channel (US Coast Guard Divisions A-D), and in the industrial areas north and south of the Houston Ship Channel (Industrial Area). Real-time air monitoring data for the surrounding communities are communicated daily in a separate report.

Preliminary Hand- Held Air Monitoring Locations | ITC Deer Park Tank Fire

Reading Date
4/21/2019 1:00:00 AM to 4/21/2019 2:00:00 AM

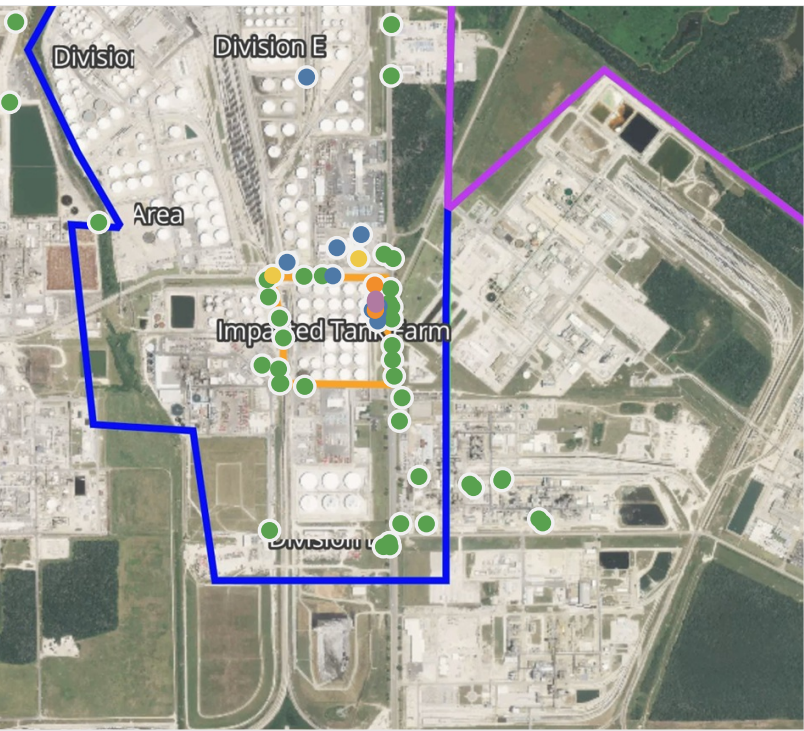

Recent Benzene Detections

Location Category	Reading Date	Concentration
Division E	4/21/2019 01:00:32	0.300 ppm
	4/21/2019 01:44:51	0.050 ppm
	4/21/2019 01:38:50	0.530 ppm
	4/21/2019 01:28:43	0.650 ppm
	4/21/2019 01:37:30	0.110 ppm
	4/21/2019 01:32:49	0.270 ppm
	4/21/2019 01:57:24	0.140 ppm
Impacted Tank Farm	4/21/2019 01:01:29	0.090 ppm
	4/21/2019 01:04:59	0.410 ppm
	4/21/2019 01:10:55	2.300 ppm
	4/21/2019 01:13:47	1.390 ppm
	4/21/2019 01:37:40	1.050 ppm
	4/21/2019 01:18:04	5.660 ppm
	4/21/2019 01:28:19	0.160 ppm
	4/21/2019 01:23:01	0.460 ppm
	4/21/2019 01:20:21	3.830 ppm
	4/21/2019 01:47:26	0.470 ppm
	4/21/2019 01:56:32	1.950 ppm

This data has been provided expeditiously to ITC and regulatory agencies for informational and/or operational purposes only. Data reported within this summary is preliminary in nature and has not undergone complete QA/QC (quality assurance/quality control) process. Until this complete QA/QC process is completed, the locations of each reading are approximate in nature and subject to further refinement. As some readings may represent non-breathing zone measurements, the data reported herein may not be suitable to assess potential occupational exposure. Site Assessment readings are not representative of an individual's breathing zone (e.g., container head space, ground level, directly above product, etc.).

Reading Date
4/21/2019 1:00:00 AM to 4/21/2019 2:00:00 AM

Benzene Action Level Concentration (ppm)
 >=1  >=2

PRELIMINARY
Recent Benzene Detections Greater than 1.00 ppm

Reading Date	Location Category	GPS	Google Maps URL	Concentration
4/21/2019 01:56:32	Impacted Tank Farm	29.7323100,-95.0903220	https://www.google.com/maps/search/?api=1&query=29.7323100,-95.0903220	1.950 ppm
4/21/2019 01:37:40	Impacted Tank Farm	29.7322840,-95.0903360	https://www.google.com/maps/search/?api=1&query=29.7322840,-95.0903360	1.050 ppm
4/21/2019 01:20:21	Impacted Tank Farm	29.7325270,-95.0903350	https://www.google.com/maps/search/?api=1&query=29.7325270,-95.0903350	3.830 ppm
4/21/2019 01:18:04	Impacted Tank Farm	29.7325850,-95.0903210	https://www.google.com/maps/search/?api=1&query=29.7325850,-95.0903210	5.660 ppm
4/21/2019 01:13:47	Impacted Tank Farm	29.7329550,-95.0903480	https://www.google.com/maps/search/?api=1&query=29.7329550,-95.0903480	1.390 ppm
4/21/2019 01:10:55	Impacted Tank Farm	29.7324440,-95.0903120	https://www.google.com/maps/search/?api=1&query=29.7324440,-95.0903120	2.300 ppm



Please Note: These updates display data from the 2nd 80's Fire site (Impacted Tank Farm), in the industrial areas surrounding the 2nd 80's Fire site (US Coast Guard Division E), within the Houston Ship Channel (US Coast Guard Divisions A-D), and in the industrial areas north and south of the Houston Ship Channel (Industrial Area). Real-time air monitoring data for the surrounding communities are communicated daily in a separate report.

Preliminary Hand- Held Air Monitoring Locations | ITC Deer Park Tank Fire

Reading Date
4/21/2019 2:00:00 AM to 4/21/2019 3:00:00 AM

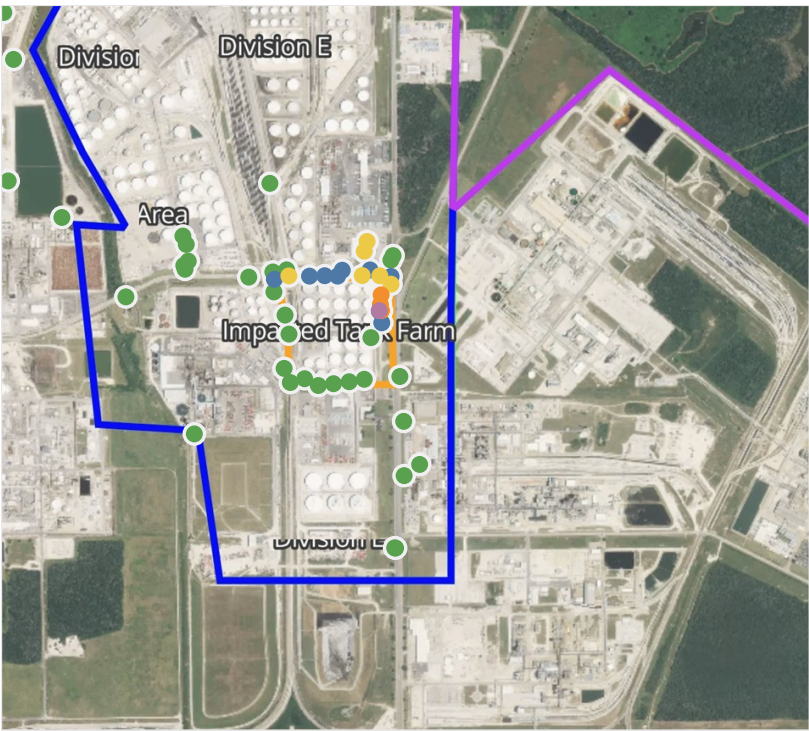

Recent Benzene Detections

Location Category	Reading Date	Concentration
Division E	4/21/2019 02:05:11	0.200 ppm
	4/21/2019 02:07:05	0.990 ppm
	4/21/2019 02:10:40	0.800 ppm
	4/21/2019 02:09:19	0.460 ppm
	4/21/2019 02:13:47	0.280 ppm
	4/21/2019 02:17:28	0.290 ppm
	4/21/2019 02:23:20	0.680 ppm
	4/21/2019 02:26:11	0.040 ppm
	4/21/2019 02:21:23	0.030 ppm
	4/21/2019 02:18:46	0.040 ppm
	4/21/2019 02:52:59	0.650 ppm
	4/21/2019 02:57:12	0.500 ppm
	4/21/2019 02:52:14	0.550 ppm
Impacted Tank Farm	4/21/2019 02:02:47	1.660 ppm
	4/21/2019 02:06:25	1.590 ppm
	4/21/2019 02:12:07	1.310 ppm
	4/21/2019 02:17:16	0.020 ppm
	4/21/2019 02:28:38	0.460 ppm
	4/21/2019 02:37:47	0.130 ppm
	4/21/2019 02:44:47	2.540 ppm

This data has been provided expeditiously to ITC and regulatory agencies for informational and/or operational purposes only. Data reported within this summary is preliminary in nature and has not undergone complete QA/QC (quality assurance/quality control) process. Until this complete QA/QC process is completed, the locations of each reading are approximate in nature and subject to further refinement. As some readings may represent non-breathing zone measurements, the data reported herein may not be suitable to assess potential occupational exposure. Site Assessment readings are not representative of an individual's breathing zone (e.g., container head space, ground level, directly above product, etc.).

Reading Date
4/21/2019 2:00:00 AM to 4/21/2019 3:00:00 AM

Benzene Action Level Concentration (ppm)
 >=1  >=2

PRELIMINARY
Recent Benzene Detections Greater than 1.00 ppm

Reading Date	Location Category	GPS	Google Maps URL	Concentration
4/21/2019 02:44:47	Impacted Tank Farm	29.7322750,-95.0903640	https://www.google.com/maps/search/?api=1&query=29.7322750,-95.0903640	2.540 ppm
4/21/2019 02:12:07	Impacted Tank Farm	29.7322780,-95.0902950	https://www.google.com/maps/search/?api=1&query=29.7322780,-95.0902950	1.310 ppm
4/21/2019 02:06:25	Impacted Tank Farm	29.7324420,-95.0903300	https://www.google.com/maps/search/?api=1&query=29.7324420,-95.0903300	1.590 ppm
4/21/2019 02:02:47	Impacted Tank Farm	29.7326940,-95.0903060	https://www.google.com/maps/search/?api=1&query=29.7326940,-95.0903060	1.660 ppm



Please Note: These updates display data from the 2nd 80's Fire site (Impacted Tank Farm), in the industrial areas surrounding the 2nd 80's Fire site (US Coast Guard Division E), within the Houston Ship Channel (US Coast Guard Divisions A-D), and in the industrial areas north and south of the Houston Ship Channel (Industrial Area). Real-time air monitoring data for the surrounding communities are communicated daily in a separate report.

Preliminary Hand- Held Air Monitoring Locations | ITC Deer Park Tank Fire

Reading Date
4/21/2019 3:00:00 AM to 4/21/2019 4:00:00 AM

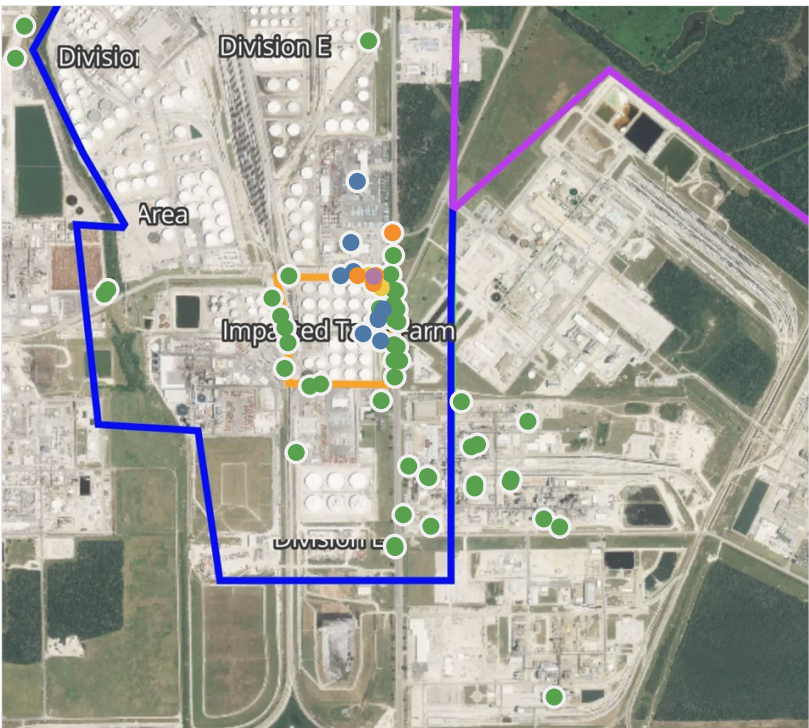

Recent Benzene Detections

Location Category	Reading Date	Concentration
Division E	4/21/2019 03:01:12	0.160 ppm
	4/21/2019 03:18:46	0.040 ppm
	4/21/2019 03:15:44	1.440 ppm
	4/21/2019 03:20:38	0.620 ppm
	4/21/2019 03:17:12	0.270 ppm
	4/21/2019 03:19:09	0.260 ppm
	4/21/2019 03:23:12	1.330 ppm
	4/21/2019 03:14:21	2.050 ppm
	4/21/2019 03:16:42	0.300 ppm
	4/21/2019 03:22:23	1.110 ppm
	4/21/2019 03:23:02	0.060 ppm
	4/21/2019 03:59:56	1.020 ppm
Impacted Tank Farm	4/21/2019 03:02:20	1.490 ppm
	4/21/2019 03:25:12	0.120 ppm
	4/21/2019 03:16:08	0.060 ppm
	4/21/2019 03:19:32	0.090 ppm
	4/21/2019 03:40:55	0.840 ppm
	4/21/2019 03:31:44	0.060 ppm
	4/21/2019 03:35:01	0.190 ppm
	4/21/2019 03:43:36	0.180 ppm

This data has been provided expeditiously to ITC and regulatory agencies for informational and/or operational purposes only. Data reported within this summary is preliminary in nature and has not undergone complete QA/QC (quality assurance/quality control) process. Until this complete QA/QC process is completed, the locations of each reading are approximate in nature and subject to further refinement. As some readings may represent non-breathing zone measurements, the data reported herein may not be suitable to assess potential occupational exposure. Site Assessment readings are not representative of an individual's breathing zone (e.g., container head space, ground level, directly above product, etc.).

Reading Date
4/21/2019 3:00:00 AM to 4/21/2019 4:00:00 AM

Benzene Action Level Concentration (ppm)
 >=1  >=2

PRELIMINARY
Recent Benzene Detections Greater than 1.00 ppm

Reading Date	Location Category	GPS	Google Maps URL	Concentration
4/21/2019 03:59:56	Division E	29.7332050,-95.0904710	https://www.google.com/maps/search/?api=1&query=29.7332050,-95.0904710	1.020 ppm
4/21/2019 03:23:12	Division E	29.7331460,-95.0905180	https://www.google.com/maps/search/?api=1&query=29.7331460,-95.0905180	1.330 ppm
4/21/2019 03:22:23	Division E	29.7343380,-95.0899580	https://www.google.com/maps/search/?api=1&query=29.7343380,-95.0899580	1.110 ppm
4/21/2019 03:15:44	Division E	29.7332040,-95.0910230	https://www.google.com/maps/search/?api=1&query=29.7332040,-95.0910230	1.440 ppm
4/21/2019 03:14:21	Division E	29.7331810,-95.0905370	https://www.google.com/maps/search/?api=1&query=29.7331810,-95.0905370	2.050 ppm
4/21/2019 03:02:20	Impacted Tank Farm	29.7329950,-95.0905380	https://www.google.com/maps/search/?api=1&query=29.7329950,-95.0905380	1.490 ppm



Please Note: These updates display data from the 2nd 80's Fire site (Impacted Tank Farm), in the industrial areas surrounding the 2nd 80's Fire site (US Coast Guard Division E), within the Houston Ship Channel (US Coast Guard Divisions A-D), and in the industrial areas north and south of the Houston Ship Channel (Industrial Area). Real-time air monitoring data for the surrounding communities are communicated daily in a separate report.

Preliminary Hand- Held Air Monitoring Locations | ITC Deer Park Tank Fire

Reading Date
4/21/2019 4:00:00 AM to 4/21/2019 5:00:00 AM

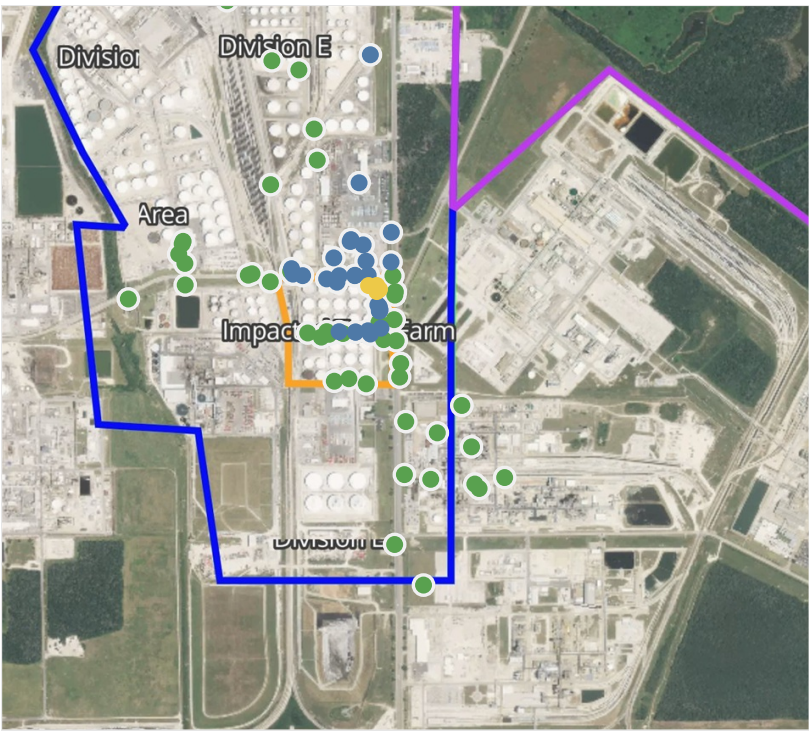
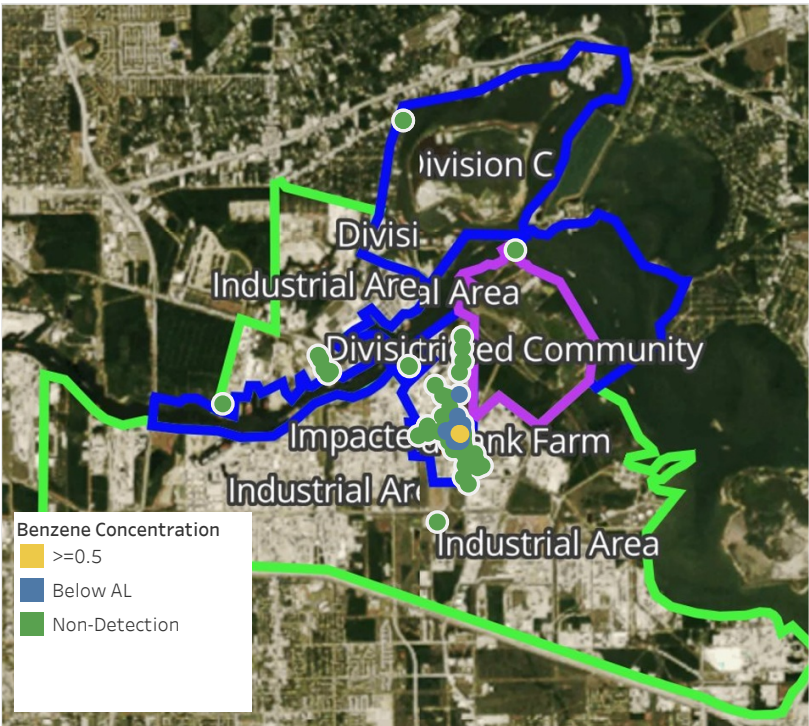

Recent Benzene Detections

Location Category	Reading Date	Concentration
Division E	4/21/2019 04:02:03	0.1200 ppm
	4/21/2019 04:03:51	0.0700 ppm
	4/21/2019 04:12:59	0.2100 ppm
	4/21/2019 04:20:56	0.2400 ppm
	4/21/2019 04:12:33	0.1200 ppm
	4/21/2019 04:09:30	0.1500 ppm
	4/21/2019 04:25:33	0.0100 ppm
	4/21/2019 04:23:43	0.0700 ppm
	4/21/2019 04:28:51	0.1300 ppm
	4/21/2019 04:32:14	0.2100 ppm
	4/21/2019 04:31:35	0.0300 ppm
	4/21/2019 04:35:23	0.8500 ppm
	4/21/2019 04:41:11	0.0600 ppm
	4/21/2019 04:49:20	0.0900 ppm
	4/21/2019 04:57:03	0.3000 ppm
	4/21/2019 04:59:07	0.0900 ppm
	4/21/2019 04:52:55	0.3800 ppm
Impacted Tank Farm	4/21/2019 04:56:17	0.1600 ppm
	4/21/2019 04:50:38	0.3300 ppm
	4/21/2019 04:47:07	0.1500 ppm
	4/21/2019 04:15:46	0.0400 ppm
	4/21/2019 04:14:15	0.0200 ppm
	4/21/2019 04:26:36	0.0800 ppm
	4/21/2019 04:23:26	0.1500 ppm
	4/21/2019 04:31:44	0.2100 ppm
	4/21/2019 04:28:14	0.0600 ppm
	4/21/2019 04:29:49	0.1300 ppm
	4/21/2019 04:34:50	0.7400 ppm
	4/21/2019 04:42:21	0.0500 ppm
	4/21/2019 04:44:54	0.0200 ppm
	4/21/2019 04:40:06	0.5600 ppm
	4/21/2019 04:38:03	0.7500 ppm
	4/21/2019 04:56:15	0.1300 ppm
	4/21/2019 04:50:06	0.0700 ppm

This data has been provided expeditiously to ITC and regulatory agencies for informational and/or operational purposes only. Data reported within this summary is preliminary in nature and has not undergone complete QA/QC (quality assurance/quality control) process. Until this complete QA/QC process is completed, the locations of each reading are approximate in nature and subject to further refinement. As some readings may represent non-breathing zone measurements, the data reported herein may not be suitable to assess potential occupational exposure. Site Assessment readings are not representative of an individual's breathing zone (e.g., container head space, ground level, directly above product, etc.).



Please Note: These updates display data from the 2nd 80's Fire site (Impacted Tank Farm), in the industrial areas surrounding the 2nd 80's Fire site (US Coast Guard Division E), within the Houston Ship Channel (US Coast Guard Divisions A-D), and in the industrial areas north and south of the Houston Ship Channel (Industrial Area). Real-time air monitoring data for the surrounding communities are communicated daily in a separate report.

Preliminary Hand- Held Air Monitoring Locations | ITC Deer Park Tank Fire

Reading Date
4/21/2019 5:00:00 AM to 4/21/2019 6:00:00 AM

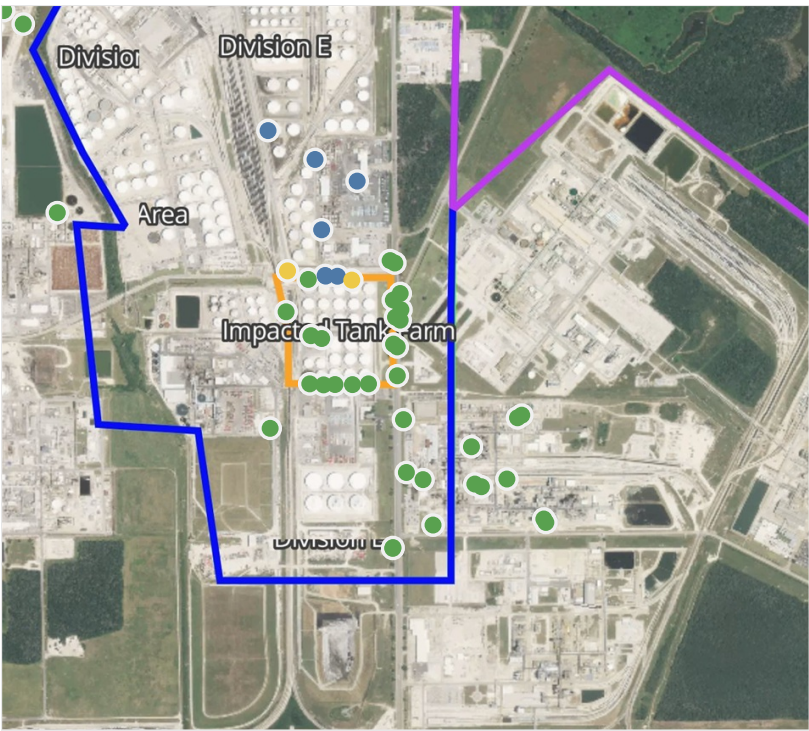

Recent Benzene Detections

Location Category	Reading Date	Concentration
Division E	4/21/2019 05:00:22	0.5100 ppm
	4/21/2019 05:03:30	0.2100 ppm
	4/21/2019 05:05:22	0.0200 ppm
	4/21/2019 05:02:04	0.0100 ppm
	4/21/2019 05:11:34	0.1100 ppm
	4/21/2019 05:12:38	0.0400 ppm
	4/21/2019 05:03:29	0.0600 ppm
	4/21/2019 05:21:05	0.0500 ppm
	4/21/2019 05:23:42	0.0900 ppm
	4/21/2019 05:28:25	0.6500 ppm
	4/21/2019 05:56:31	0.1500 ppm

This data has been provided expeditiously to ITC and regulatory agencies for informational and/or operational purposes only. Data reported within this summary is preliminary in nature and has not undergone complete QA/QC (quality assurance/quality control) process. Until this complete QA/QC process is completed, the locations of each reading are approximate in nature and subject to further refinement. As some readings may represent non-breathing zone measurements, the data reported herein may not be suitable to assess potential occupational exposure. Site Assessment readings are not representative of an individual's breathing zone (e.g., container head space, ground level, directly above product, etc.).



Please Note: These updates display data from the 2nd 80's Fire site (Impacted Tank Farm), in the industrial areas surrounding the 2nd 80's Fire site (US Coast Guard Division E), within the Houston Ship Channel (US Coast Guard Divisions A-D), and in the industrial areas north and south of the Houston Ship Channel (Industrial Area). Real-time air monitoring data for the surrounding communities are communicated daily in a separate report.

Preliminary Hand- Held Air Monitoring Locations | ITC Deer Park Tank Fire

Reading Date
4/21/2019 6:00:00 AM to 4/21/2019 7:00:00 AM



Recent Benzene Detections

Location Category	Reading Date	Concentration
Division E	4/21/2019 06:02:51	0.030 ppm
	4/21/2019 06:06:02	0.120 ppm
	4/21/2019 06:08:47	0.050 ppm
	4/21/2019 06:20:13	0.820 ppm
	4/21/2019 06:17:58	0.680 ppm
	4/21/2019 06:20:57	0.070 ppm
	4/21/2019 06:27:55	0.090 ppm
	4/21/2019 06:29:10	1.040 ppm
	4/21/2019 06:23:12	0.450 ppm
	4/21/2019 06:26:51	2.590 ppm
	4/21/2019 06:40:50	0.030 ppm
	4/21/2019 06:48:03	0.100 ppm
	4/21/2019 06:49:30	0.270 ppm
	4/21/2019 06:44:08	0.040 ppm
	4/21/2019 06:46:03	0.070 ppm
	4/21/2019 06:42:40	0.430 ppm
	4/21/2019 06:45:04	2.300 ppm
	4/21/2019 06:47:30	0.660 ppm
	4/21/2019 06:51:28	1.020 ppm
	4/21/2019 06:53:17	0.800 ppm
Impacted Tank Farm	4/21/2019 06:55:19	0.980 ppm
	4/21/2019 06:48:38	0.020 ppm
	4/21/2019 06:42:59	0.130 ppm
	4/21/2019 06:44:58	0.470 ppm
	4/21/2019 06:04:22	0.090 ppm
	4/21/2019 06:12:10	0.080 ppm
	4/21/2019 06:15:59	0.100 ppm

This data has been provided expeditiously to ITC and regulatory agencies for informational and/or operational purposes only. Data reported within this summary is preliminary in nature and has not undergone complete QA/QC (quality assurance/quality control) process. Until this complete QA/QC process is completed, the locations of each reading are approximate in nature and subject to further refinement. As some readings may represent non-breathing zone measurements, the data reported herein may not be suitable to assess potential occupational exposure. Site Assessment readings are not representative of an individual's breathing zone (e.g., container head space, ground level, directly above product, etc.).

Reading Date
4/21/2019 6:00:00 AM to 4/21/2019 7:00:00 AM

Benzene Action Level Concentration (ppm)
 >=1  >=2

PRELIMINARY
Recent Benzene Detections Greater than 1.00 ppm

Reading Date	Location Category	GPS	Google Maps URL	Concentration
4/21/2019 06:51:28	Division E	29.7330640,-95.0915820	https://www.google.com/maps/search/?api=1&query=29.7330640,-95.0915820	1.020 ppm
4/21/2019 06:45:04	Division E	29.7331090,-95.0912570	https://www.google.com/maps/search/?api=1&query=29.7331090,-95.0912570	2.300 ppm
4/21/2019 06:29:10	Division E	29.7332010,-95.0915900	https://www.google.com/maps/search/?api=1&query=29.7332010,-95.0915900	1.040 ppm
4/21/2019 06:26:51	Division E	29.7331430,-95.0911370	https://www.google.com/maps/search/?api=1&query=29.7331430,-95.0911370	2.590 ppm



Please Note: These updates display data from the 2nd 80's Fire site (Impacted Tank Farm), in the industrial areas surrounding the 2nd 80's Fire site (US Coast Guard Division E), within the Houston Ship Channel (US Coast Guard Divisions A-D), and in the industrial areas north and south of the Houston Ship Channel (Industrial Area). Real-time air monitoring data for the surrounding communities are communicated daily in a separate report.

Preliminary Hand- Held Air Monitoring Locations | ITC Deer Park Tank Fire

Reading Date
4/21/2019 7:00:00 AM to 4/21/2019 8:00:00 AM

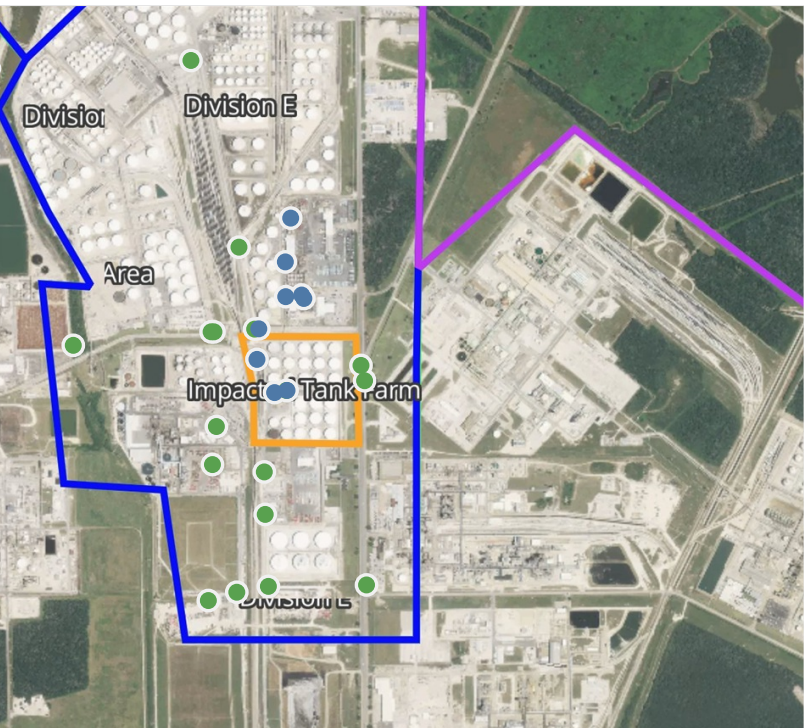
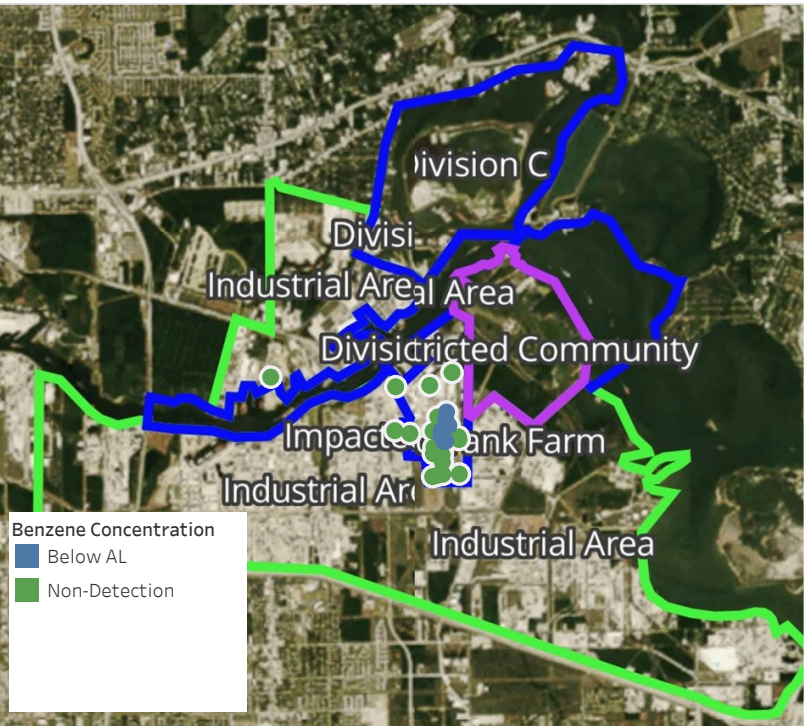

Recent Benzene Detections

Location Category	Reading Date	Concentration
Division E	4/21/2019 07:27:37	0.3700 ppm
	4/21/2019 07:30:31	0.2200 ppm
	4/21/2019 07:28:14	0.1400 ppm
	4/21/2019 07:32:50	0.1100 ppm
	4/21/2019 07:35:47	0.0100 ppm
	4/21/2019 07:56:52	0.0800 ppm
Impacted Tank Farm	4/21/2019 07:27:18	0.1100 ppm
	4/21/2019 07:19:10	0.0600 ppm
	4/21/2019 07:52:04	0.1750 ppm

This data has been provided expeditiously to ITC and regulatory agencies for informational and/or operational purposes only. Data reported within this summary is preliminary in nature and has not undergone complete QA/QC (quality assurance/quality control) process. Until this complete QA/QC process is completed, the locations of each reading are approximate in nature and subject to further refinement. As some readings may represent non-breathing zone measurements, the data reported herein may not be suitable to assess potential occupational exposure. Site Assessment readings are not representative of an individual's breathing zone (e.g., container head space, ground level, directly above product, etc.).

Reading Date

4/21/2019 7:00:00 AM to 4/21/2019 8:00:00 AM

Benzene Action Level Concentration (ppm)

PRELIMINARY

Recent Benzene Detections Greater than 1.00 ppm



Please Note: These updates display data from the 2nd 80's Fire site (Impacted Tank Farm), in the industrial areas surrounding the 2nd 80's Fire site (US Coast Guard Division E), within the Houston Ship Channel (US Coast Guard Divisions A-D), and in the industrial areas north and south of the Houston Ship Channel (Industrial Area). Real-time air monitoring data for the surrounding communities are communicated daily in a separate report.

Preliminary Hand- Held Air Monitoring Locations | ITC Deer Park Tank Fire

Reading Date
4/21/2019 8:00:00 AM to 4/21/2019 9:00:00 AM

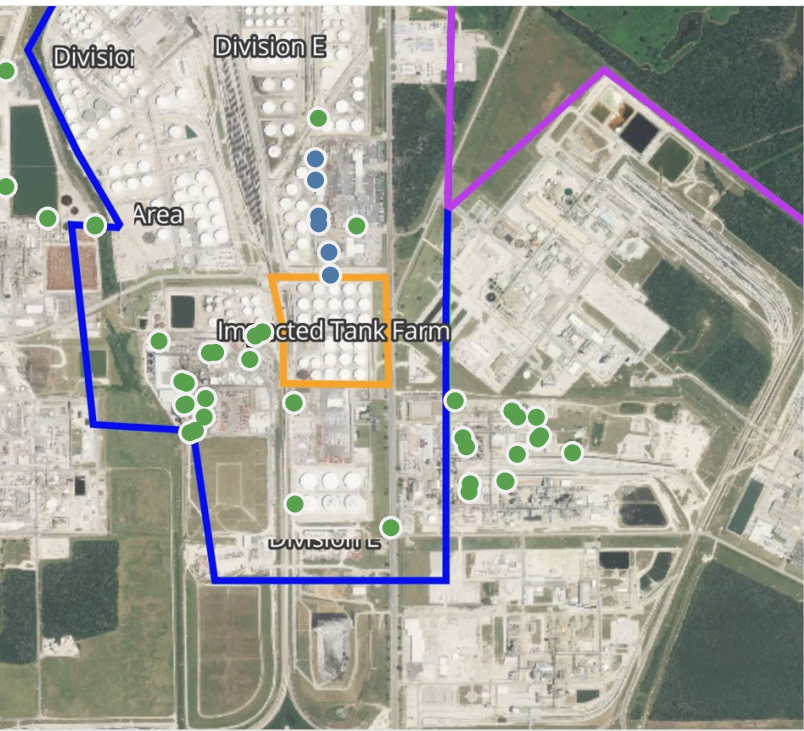
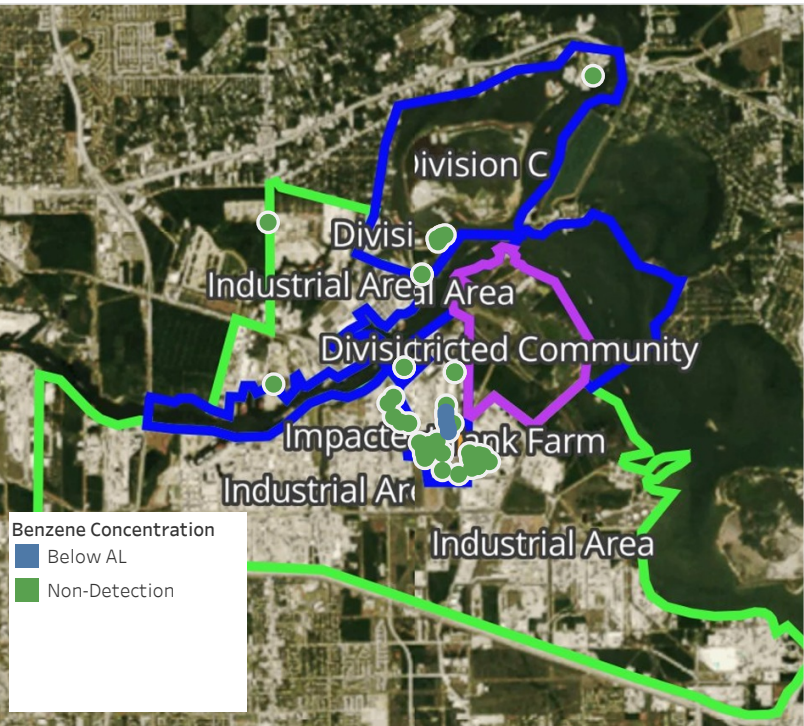

Recent Benzene Detections

Location Category	Reading Date	Concentration
Division E	4/21/2019 08:17:14	0.2300 ppm
	4/21/2019 08:20:48	0.0500 ppm
	4/21/2019 08:23:35	0.0500 ppm
	4/21/2019 08:26:31	0.0500 ppm
	4/21/2019 08:41:49	0.4500 ppm
	4/21/2019 08:51:57	0.0700 ppm

This data has been provided expeditiously to ITC and regulatory agencies for informational and/or operational purposes only. Data reported within this summary is preliminary in nature and has not undergone complete QA/QC (quality assurance/quality control) process. Until this complete QA/QC process is completed, the locations of each reading are approximate in nature and subject to further refinement. As some readings may represent non-breathing zone measurements, the data reported herein may not be suitable to assess potential occupational exposure. Site Assessment readings are not representative of an individual's breathing zone (e.g., container head space, ground level, directly above product, etc.).

Reading Date

4/21/2019 8:00:00 AM to 4/21/2019 9:00:00 AM

Benzene Action Level Concentration (ppm)

PRELIMINARY

Recent Benzene Detections Greater than 1.00 ppm



Please Note: These updates display data from the 2nd 80's Fire site (Impacted Tank Farm), in the industrial areas surrounding the 2nd 80's Fire site (US Coast Guard Division E), within the Houston Ship Channel (US Coast Guard Divisions A-D), and in the industrial areas north and south of the Houston Ship Channel (Industrial Area). Real-time air monitoring data for the surrounding communities are communicated daily in a separate report.

Preliminary Hand- Held Air Monitoring Locations | ITC Deer Park Tank Fire

Reading Date
4/21/2019 9:00:00 AM to 4/21/2019 10:00:00 AM

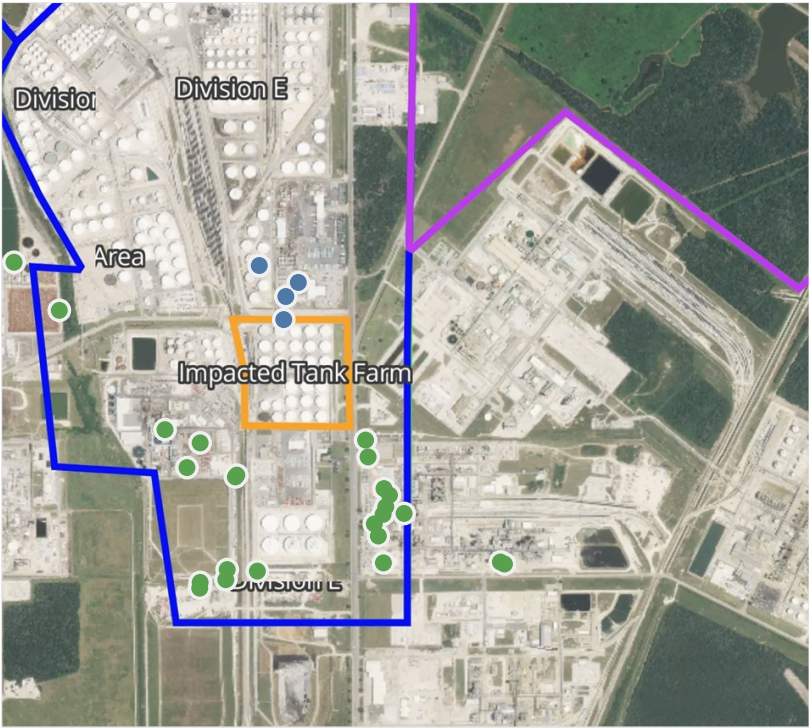

Recent Benzene Detections

Location Category	Reading Date	Concentration
Division B	4/21/2019 09:20:07	0.2500 ppm
Division E	4/21/2019 09:21:34	0.1400 ppm
	4/21/2019 09:24:37	0.2400 ppm
	4/21/2019 09:44:23	0.4400 ppm

This data has been provided expeditiously to ITC and regulatory agencies for informational and/or operational purposes only. Data reported within this summary is preliminary in nature and has not undergone complete QA/QC (quality assurance/quality control) process. Until this complete QA/QC process is completed, the locations of each reading are approximate in nature and subject to further refinement. As some readings may represent non-breathing zone measurements, the data reported herein may not be suitable to assess potential occupational exposure. Site Assessment readings are not representative of an individual's breathing zone (e.g., container head space, ground level, directly above product, etc.).

Reading Date

4/21/2019 9:00:00 AM to 4/21/2019 10:00:00 AM

Benzene Action Level Concentration (ppm)

PRELIMINARY

Recent Benzene Detections Greater than 1.00 ppm



Please Note: These updates display data from the 2nd 80's Fire site (Impacted Tank Farm), in the industrial areas surrounding the 2nd 80's Fire site (US Coast Guard Division E), within the Houston Ship Channel (US Coast Guard Divisions A-D), and in the industrial areas north and south of the Houston Ship Channel (Industrial Area). Real-time air monitoring data for the surrounding communities are communicated daily in a separate report.

Preliminary Hand- Held Air Monitoring Locations | ITC Deer Park Tank Fire

Reading Date
4/21/2019 10:00:00 AM to 4/21/2019 11:00:00 AM

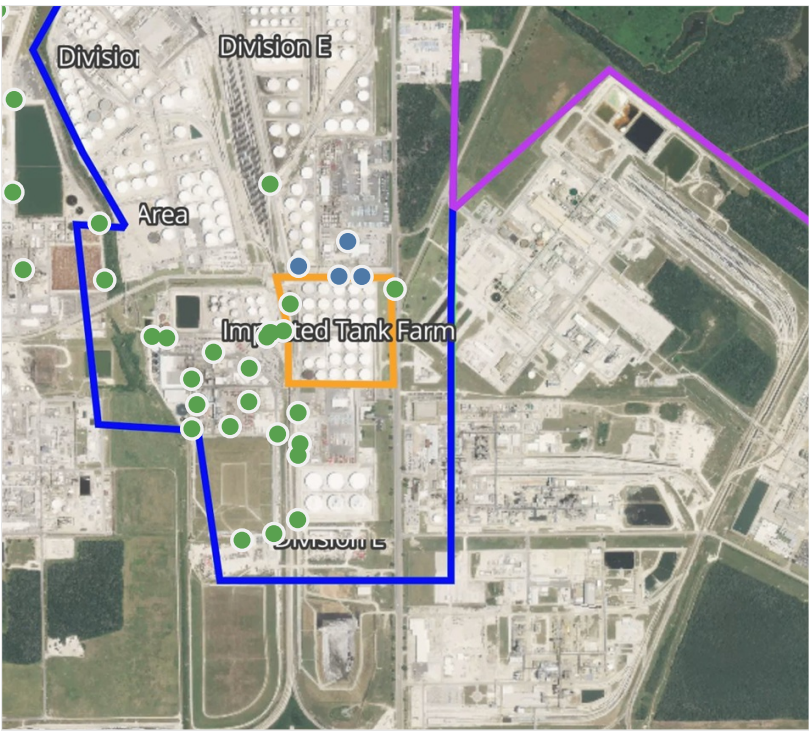

Recent Benzene Detections

Location Category	Reading Date	Concentration
Division B	4/21/2019 10:20:10	0.925 ppm
	4/21/2019 10:27:28	3.350 ppm
	4/21/2019 10:59:01	2.100 ppm
Division E	4/21/2019 10:05:10	0.010 ppm
	4/21/2019 10:23:19	0.030 ppm
	4/21/2019 10:34:42	0.050 ppm
	4/21/2019 10:32:52	0.440 ppm

This data has been provided expeditiously to ITC and regulatory agencies for informational and/or operational purposes only. Data reported within this summary is preliminary in nature and has not undergone complete QA/QC (quality assurance/quality control) process. Until this complete QA/QC process is completed, the locations of each reading are approximate in nature and subject to further refinement. As some readings may represent non-breathing zone measurements, the data reported herein may not be suitable to assess potential occupational exposure. Site Assessment readings are not representative of an individual's breathing zone (e.g., container head space, ground level, directly above product, etc.).

Reading Date
4/21/2019 10:00:00 AM to 4/21/2019 11:00:00 AM

Benzene Action Level Concentration (ppm)
■ >=2

PRELIMINARY
Recent Benzene Detections Greater than 1.00 ppm

Reading Date	Location Category	GPS	Google Maps URL	Concentration
4/21/2019 10:59:01	Division B	29.7433780,-95.0997570	https://www.google.com/maps/search/?api=1&query=29.7433780,-95.0997570	2.100 ppm
4/21/2019 10:27:28	Division B	29.7435120,-95.0997480	https://www.google.com/maps/search/?api=1&query=29.7435120,-95.0997480	3.350 ppm



Please Note: These updates display data from the 2nd 80's Fire site (Impacted Tank Farm), in the industrial areas surrounding the 2nd 80's Fire site (US Coast Guard Division E), within the Houston Ship Channel (US Coast Guard Divisions A-D), and in the industrial areas north and south of the Houston Ship Channel (Industrial Area). Real-time air monitoring data for the surrounding communities are communicated daily in a separate report.

Preliminary Hand- Held Air Monitoring Locations | ITC Deer Park Tank Fire

Reading Date
4/21/2019 11:00:00 AM to 4/21/2019 12:00:00 PM



Recent Benzene Detections

Location Category	Reading Date	Concentration
Division B	4/21/2019 11:31:43	0.4750 ppm
Division E	4/21/2019 11:10:26	0.0400 ppm

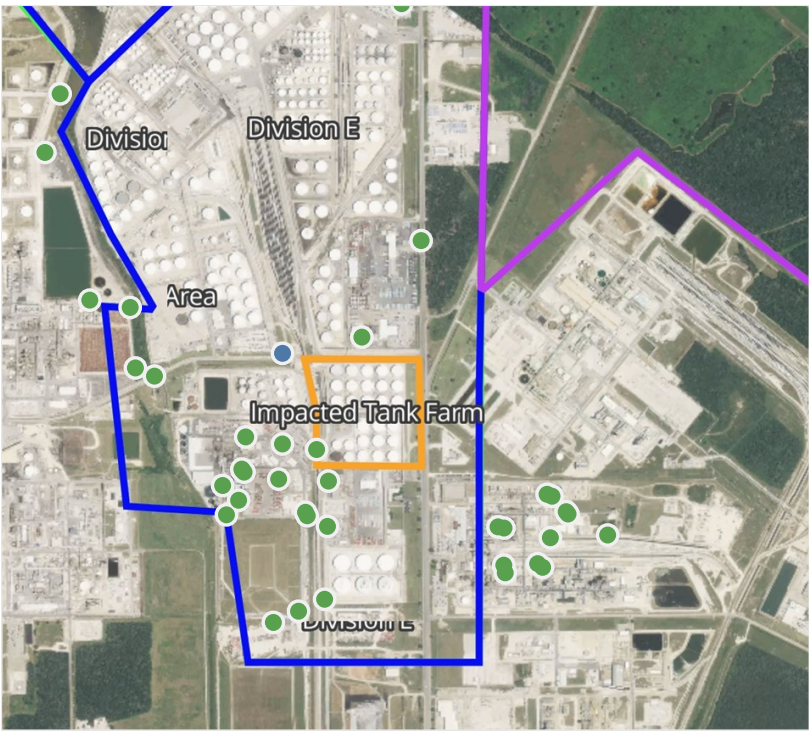

This data has been provided expeditiously to ITC and regulatory agencies for informational and/or operational purposes only. Data reported within this summary is preliminary in nature and has not undergone complete QA/QC (quality assurance/quality control) process. Until this complete QA/QC process is completed, the locations of each reading are approximate in nature and subject to further refinement. As some readings may represent non-breathing zone measurements, the data reported herein may not be suitable to assess potential occupational exposure. Site Assessment readings are not representative of an individual's breathing zone (e.g., container head space, ground level, directly above product, etc.).

Reading Date

4/21/2019 11:00:00 AM to 4/21/2019 12:00:00 PM

Benzene Action Level Concentration (ppm)

PRELIMINARY

Recent Benzene Detections Greater than 1.00 ppm



Please Note: These updates display data from the 2nd 80's Fire site (Impacted Tank Farm), in the industrial areas surrounding the 2nd 80's Fire site (US Coast Guard Division E), within the Houston Ship Channel (US Coast Guard Divisions A-D), and in the industrial areas north and south of the Houston Ship Channel (Industrial Area). Real-time air monitoring data for the surrounding communities are communicated daily in a separate report.

Preliminary Hand- Held Air Monitoring Locations | ITC Deer Park Tank Fire

Reading Date
4/21/2019 12:00:00 PM to 4/21/2019 1:00:00 PM

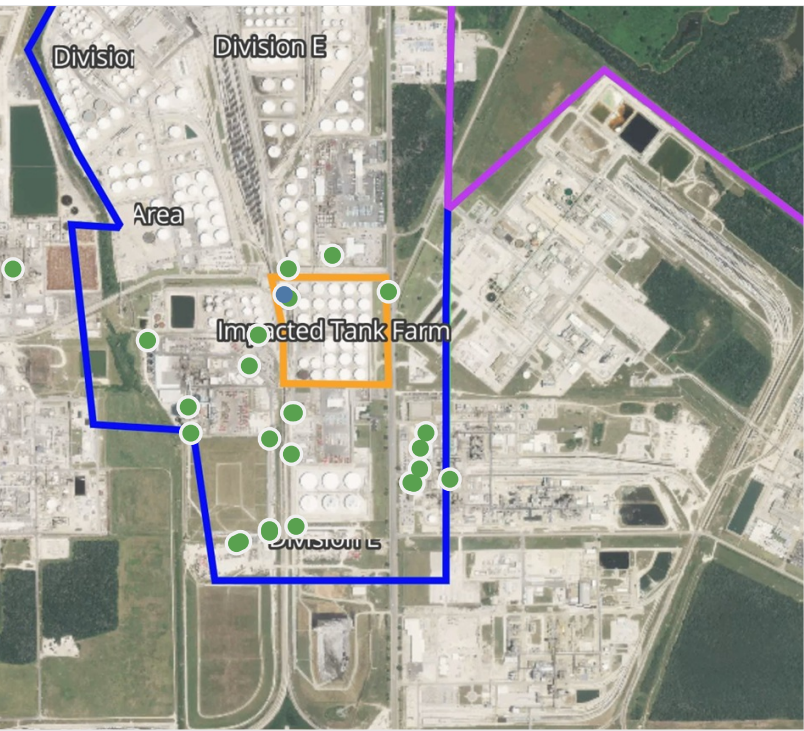
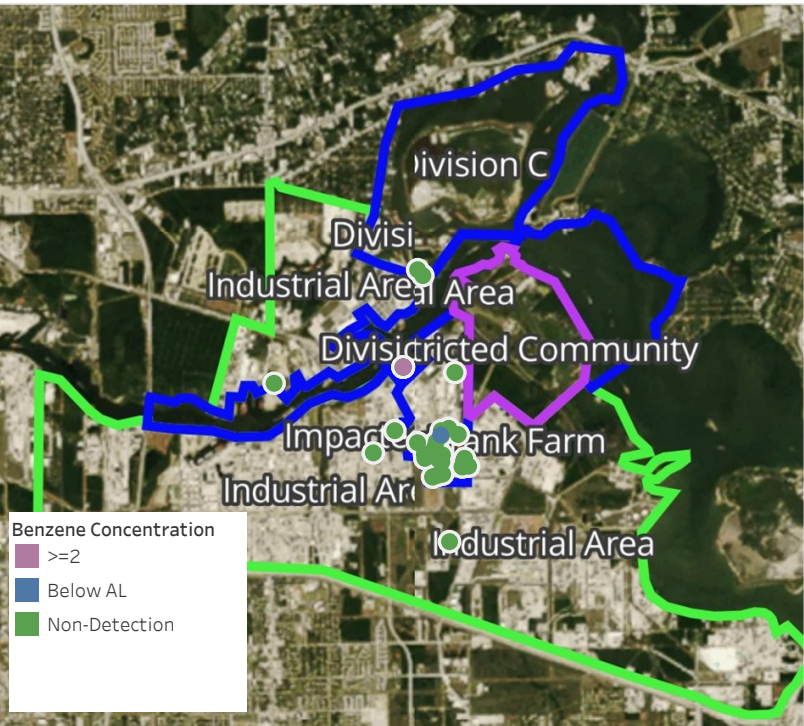

Recent Benzene Detections

Location Category	Reading Date	Concentration
Division B	4/21/2019 12:06:37	0.075 ppm
	4/21/2019 12:01:27	9.100 ppm
Impacted Tank Farm	4/21/2019 12:25:21	0.225 ppm

This data has been provided expeditiously to ITC and regulatory agencies for informational and/or operational purposes only. Data reported within this summary is preliminary in nature and has not undergone complete QA/QC (quality assurance/quality control) process. Until this complete QA/QC process is completed, the locations of each reading are approximate in nature and subject to further refinement. As some readings may represent non-breathing zone measurements, the data reported herein may not be suitable to assess potential occupational exposure. Site Assessment readings are not representative of an individual's breathing zone (e.g., container head space, ground level, directly above product, etc.).

Reading Date
4/21/2019 12:00:00 PM to 4/21/2019 1:00:00 PM

Benzene Action Level Concentration (ppm)
 >=2

PRELIMINARY
Recent Benzene Detections Greater than 1.00 ppm

Reading Date	Location Category	GPS	Google Maps URL	Concentration
4/21/2019 12:01:27	Division B	29.7433700,-95.0998370	https://www.google.com/maps/search/?api=1&query=29.7433700,-95.0998370	9.100 ppm



Please Note: These updates display data from the 2nd 80's Fire site (Impacted Tank Farm), in the industrial areas surrounding the 2nd 80's Fire site (US Coast Guard Division E), within the Houston Ship Channel (US Coast Guard Divisions A-D), and in the industrial areas north and south of the Houston Ship Channel (Industrial Area). Real-time air monitoring data for the surrounding communities are communicated daily in a separate report.

Preliminary Hand- Held Air Monitoring Locations | ITC Deer Park Tank Fire

Reading Date

4/21/2019 1:00:00 PM to 4/21/2019 2:00:00 PM



Recent Benzene Detections

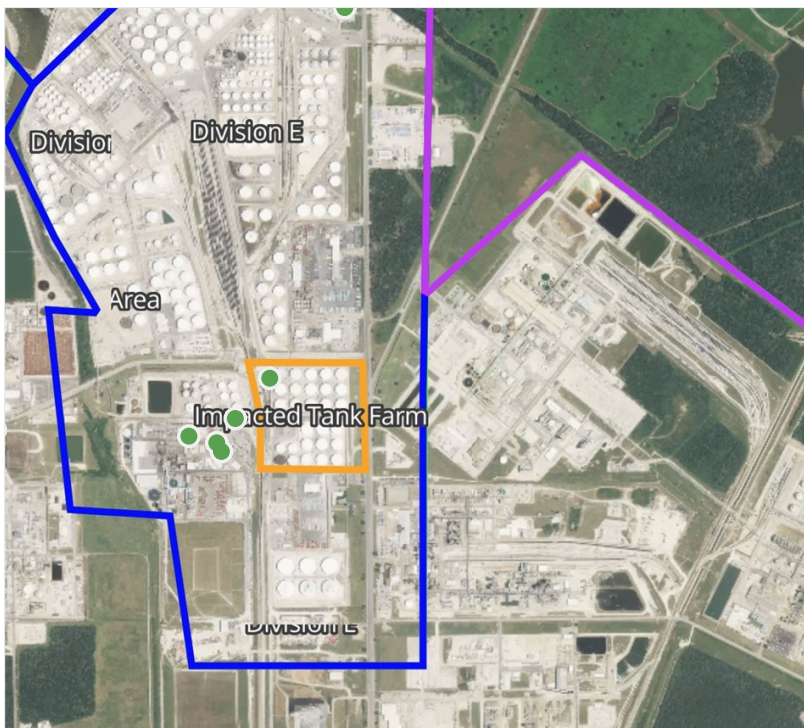

This data has been provided expeditiously to ITC and regulatory agencies for informational and/or operational purposes only. Data reported within this summary is preliminary in nature and has not undergone complete QA/QC (quality assurance/quality control) process. Until this complete QA/QC process is completed, the locations of each reading are approximate in nature and subject to further refinement. As some readings may represent non-breathing zone measurements, the data reported herein may not be suitable to assess potential occupational exposure. Site Assessment readings are not representative of an individual's breathing zone (e.g., container head space, ground level, directly above product, etc.).

Reading Date

4/21/2019 1:00:00 PM to 4/21/2019 2:00:00 PM

Benzene Action Level Concentration (ppm)

PRELIMINARY

Recent Benzene Detections Greater than 1.00 ppm



Please Note: These updates display data from the 2nd 80's Fire site (Impacted Tank Farm), in the industrial areas surrounding the 2nd 80's Fire site (US Coast Guard Division E), within the Houston Ship Channel (US Coast Guard Divisions A-D), and in the industrial areas north and south of the Houston Ship Channel (Industrial Area). Real-time air monitoring data for the surrounding communities are communicated daily in a separate report.

Preliminary Hand- Held Air Monitoring Locations | ITC Deer Park Tank Fire

Reading Date
4/21/2019 2:00:00 PM to 4/21/2019 3:00:00 PM

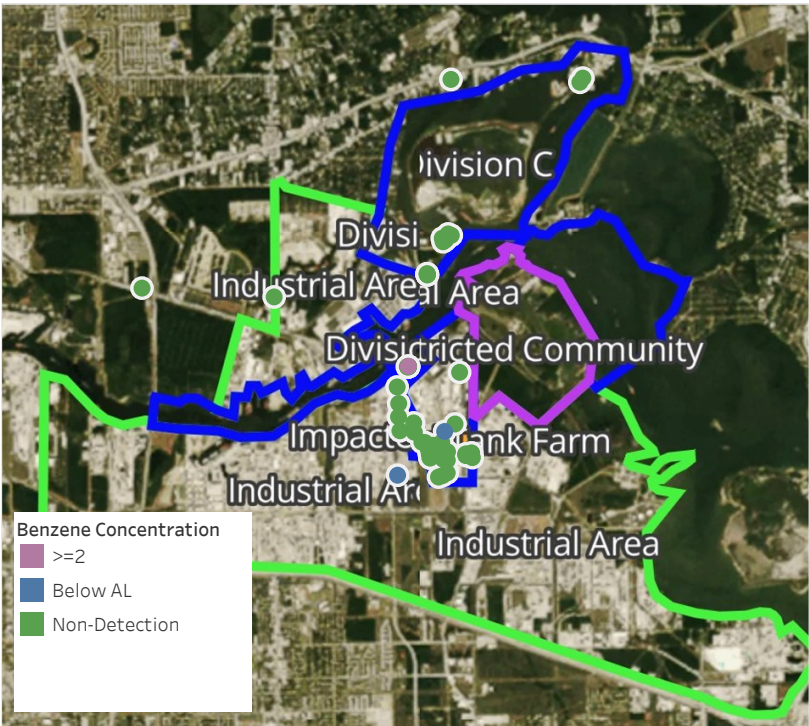

Recent Benzene Detections

Location Category	Reading Date	Concentration
Division B	4/21/2019 14:49:26	5.225 ppm
Division E	4/21/2019 14:42:22	0.050 ppm
	4/21/2019 14:34:39	0.140 ppm

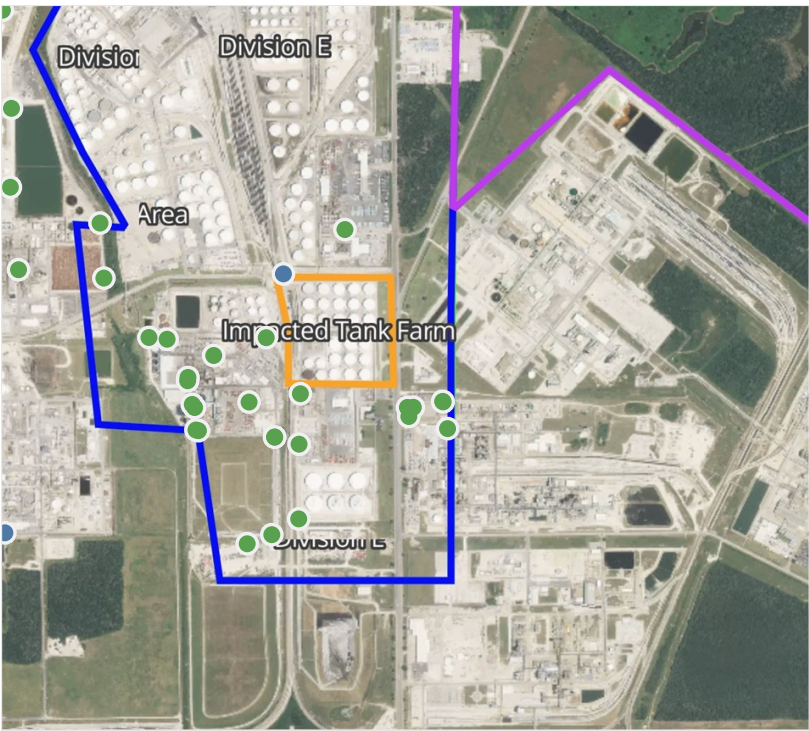

This data has been provided expeditiously to ITC and regulatory agencies for informational and/or operational purposes only. Data reported within this summary is preliminary in nature and has not undergone complete QA/QC (quality assurance/quality control) process. Until this complete QA/QC process is completed, the locations of each reading are approximate in nature and subject to further refinement. As some readings may represent non-breathing zone measurements, the data reported herein may not be suitable to assess potential occupational exposure. Site Assessment readings are not representative of an individual's breathing zone (e.g., container head space, ground level, directly above product, etc.).

Reading Date
4/21/2019 2:00:00 PM to 4/21/2019 3:00:00 PM

Benzene Action Level Concentration (ppm)
 >=2

PRELIMINARY
Recent Benzene Detections Greater than 1.00 ppm

Reading Date	Location Category	GPS	Google Maps URL	Concentration
4/21/2019 14:49:26	Division B	29.7434760,-95.0998370	https://www.google.com/maps/search/?api=1&query=29.7434760,-95.0998370	5.225 ppm



Please Note: These updates display data from the 2nd 80's Fire site (Impacted Tank Farm), in the industrial areas surrounding the 2nd 80's Fire site (US Coast Guard Division E), within the Houston Ship Channel (US Coast Guard Divisions A-D), and in the industrial areas north and south of the Houston Ship Channel (Industrial Area). Real-time air monitoring data for the surrounding communities are communicated daily in a separate report.

Preliminary Hand- Held Air Monitoring Locations | ITC Deer Park Tank Fire

Reading Date
4/21/2019 3:00:00 PM to 4/21/2019 4:00:00 PM

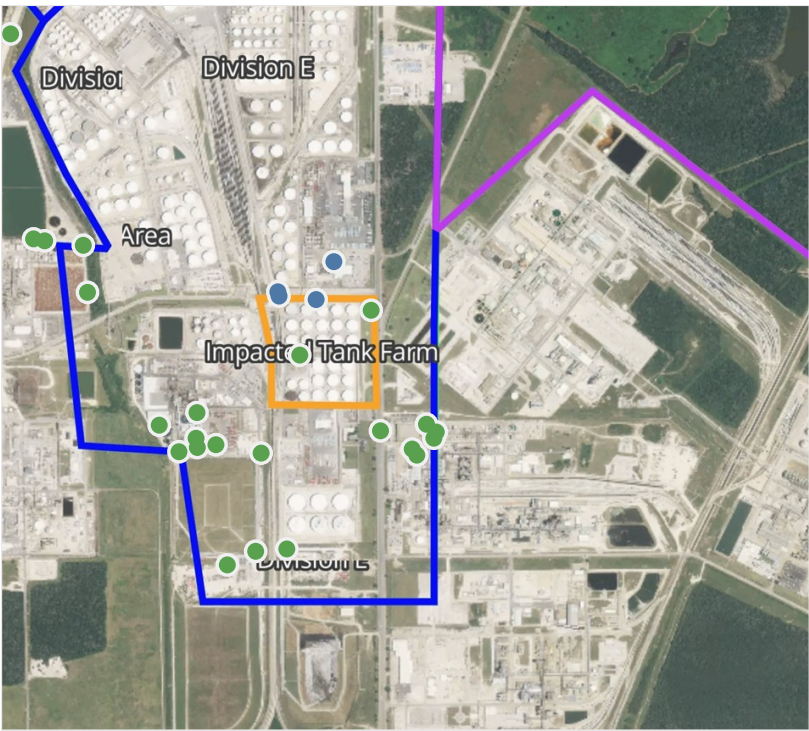

Recent Benzene Detections

Location Category	Reading Date	Concentration
Division B	4/21/2019 15:29:53	0.150 ppm
	4/21/2019 15:36:40	2.400 ppm
	4/21/2019 15:55:12	1.075 ppm
Division E	4/21/2019 15:19:53	0.050 ppm
	4/21/2019 15:30:11	0.100 ppm
	4/21/2019 15:12:02	0.210 ppm
	4/21/2019 15:55:22	0.110 ppm

This data has been provided expeditiously to ITC and regulatory agencies for informational and/or operational purposes only. Data reported within this summary is preliminary in nature and has not undergone complete QA/QC (quality assurance/quality control) process. Until this complete QA/QC process is completed, the locations of each reading are approximate in nature and subject to further refinement. As some readings may represent non-breathing zone measurements, the data reported herein may not be suitable to assess potential occupational exposure. Site Assessment readings are not representative of an individual's breathing zone (e.g., container head space, ground level, directly above product, etc.).

Reading Date
4/21/2019 3:00:00 PM to 4/21/2019 4:00:00 PM

Benzene Action Level Concentration (ppm)
 >=1  >=2

PRELIMINARY
Recent Benzene Detections Greater than 1.00 ppm

Reading Date	Location Category	GPS	Google Maps URL	Concentration
4/21/2019 15:55:12	Division B	29.7433530,-95.0996780	https://www.google.com/maps/search/?api=1&query=29.7433530,-95.0996780	1.075 ppm
4/21/2019 15:36:40	Division B	29.7438280,-95.1000480	https://www.google.com/maps/search/?api=1&query=29.7438280,-95.1000480	2.400 ppm



Please Note: These updates display data from the 2nd 80's Fire site (Impacted Tank Farm), in the industrial areas surrounding the 2nd 80's Fire site (US Coast Guard Division E), within the Houston Ship Channel (US Coast Guard Divisions A-D), and in the industrial areas north and south of the Houston Ship Channel (Industrial Area). Real-time air monitoring data for the surrounding communities are communicated daily in a separate report.

Preliminary Hand- Held Air Monitoring Locations | ITC Deer Park Tank Fire

Reading Date
4/21/2019 4:00:00 PM to 4/21/2019 5:00:00 PM

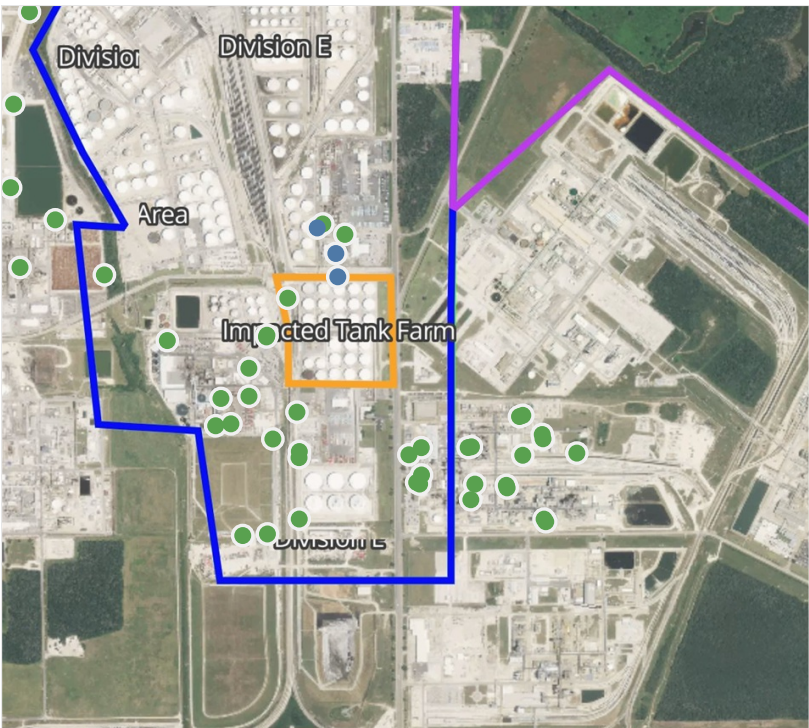
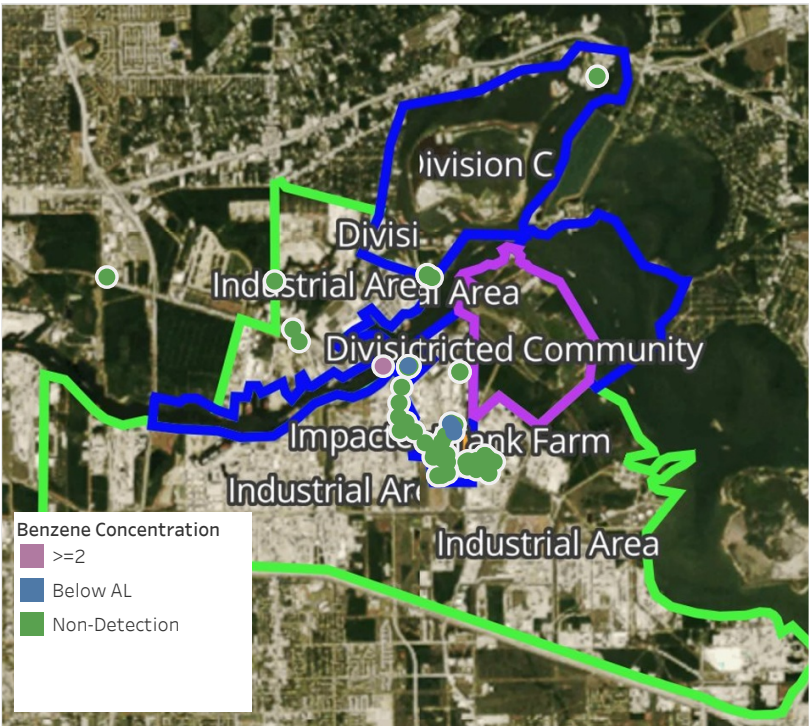

Recent Benzene Detections

Location Category	Reading Date	Concentration
Division B	4/21/2019 16:49:34	8.775 ppm
	4/21/2019 16:55:21	0.275 ppm
	4/21/2019 16:01:40	0.030 ppm
Division E	4/21/2019 16:04:21	0.400 ppm
	4/21/2019 16:49:39	0.190 ppm

This data has been provided expeditiously to ITC and regulatory agencies for informational and/or operational purposes only. Data reported within this summary is preliminary in nature and has not undergone complete QA/QC (quality assurance/quality control) process. Until this complete QA/QC process is completed, the locations of each reading are approximate in nature and subject to further refinement. As some readings may represent non-breathing zone measurements, the data reported herein may not be suitable to assess potential occupational exposure. Site Assessment readings are not representative of an individual's breathing zone (e.g., container head space, ground level, directly above product, etc.).

Reading Date
4/21/2019 4:00:00 PM to 4/21/2019 5:00:00 PM

Benzene Action Level Concentration (ppm)
 >=2

PRELIMINARY
Recent Benzene Detections Greater than 1.00 ppm

Reading Date	Location Category	GPS	Google Maps URL	Concentration
4/21/2019 16:49:34	Division B	29.7434840,-95.1043800	https://www.google.com/maps/search/?api=1&query=29.7434840,-95.1043800	8.775 ppm



Please Note: These updates display data from the 2nd 80's Fire site (Impacted Tank Farm), in the industrial areas surrounding the 2nd 80's Fire site (US Coast Guard Division E), within the Houston Ship Channel (US Coast Guard Divisions A-D), and in the industrial areas north and south of the Houston Ship Channel (Industrial Area). Real-time air monitoring data for the surrounding communities are communicated daily in a separate report.

Preliminary Hand- Held Air Monitoring Locations | ITC Deer Park Tank Fire

Reading Date
4/21/2019 5:00:00 PM to 4/21/2019 6:00:00 PM



Recent Benzene Detections

Location Category	Reading Date	Concentration
Division E	4/21/2019 17:12:05	0.04000 ppm
	4/21/2019 17:41:51	0.13000 ppm



This data has been provided expeditiously to ITC and regulatory agencies for informational and/or operational purposes only. Data reported within this summary is preliminary in nature and has not undergone complete QA/QC (quality assurance/quality control) process. Until this complete QA/QC process is completed, the locations of each reading are approximate in nature and subject to further refinement. As some readings may represent non-breathing zone measurements, the data reported herein may not be suitable to assess potential occupational exposure. Site Assessment readings are not representative of an individual's breathing zone (e.g., container head space, ground level, directly above product, etc.).

Reading Date

4/21/2019 5:00:00 PM to 4/21/2019 6:00:00 PM

Benzene Action Level Concentration (ppm)

PRELIMINARY

Recent Benzene Detections Greater than 1.00 ppm



Please Note: These updates display data from the 2nd 80's Fire site (Impacted Tank Farm), in the industrial areas surrounding the 2nd 80's Fire site (US Coast Guard Division E), within the Houston Ship Channel (US Coast Guard Divisions A-D), and in the industrial areas north and south of the Houston Ship Channel (Industrial Area). Real-time air monitoring data for the surrounding communities are communicated daily in a separate report.

Preliminary Hand- Held Air Monitoring Locations | ITC Deer Park Tank Fire

Reading Date
4/21/2019 6:00:00 PM to 4/21/2019 7:00:00 PM

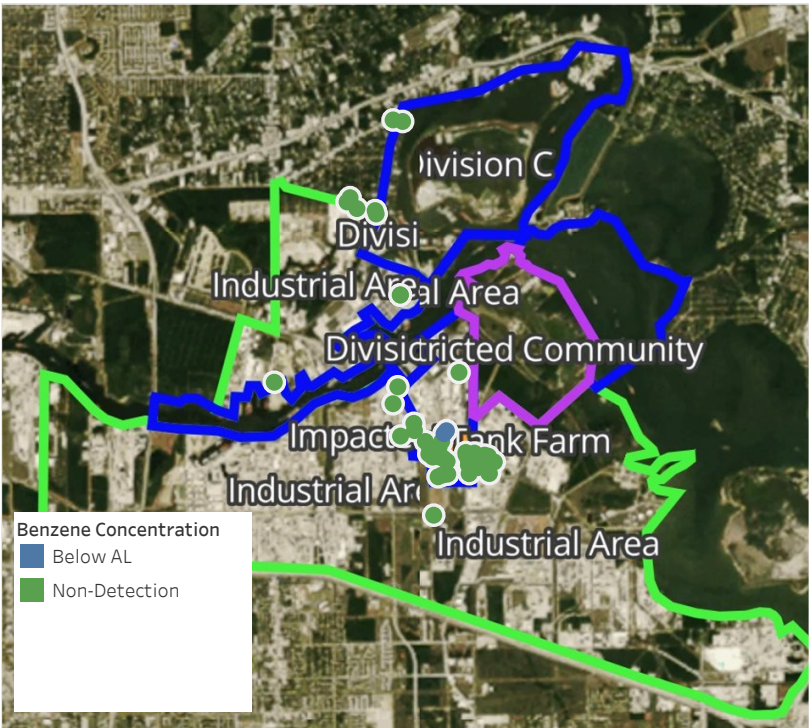

Recent Benzene Detections

Location Category	Reading Date	Concentration
Division E	4/21/2019 18:08:39	0.2300 ppm
Impacted Tank Farm	4/21/2019 18:11:09	0.1250 ppm

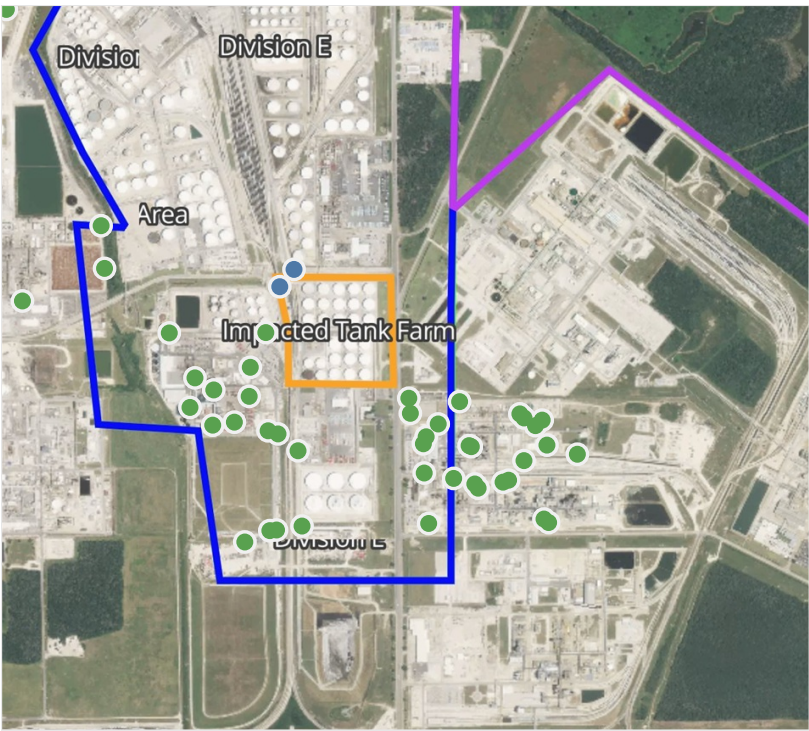

This data has been provided expeditiously to ITC and regulatory agencies for informational and/or operational purposes only. Data reported within this summary is preliminary in nature and has not undergone complete QA/QC (quality assurance/quality control) process. Until this complete QA/QC process is completed, the locations of each reading are approximate in nature and subject to further refinement. As some readings may represent non-breathing zone measurements, the data reported herein may not be suitable to assess potential occupational exposure. Site Assessment readings are not representative of an individual's breathing zone (e.g., container head space, ground level, directly above product, etc.).



Please Note: These updates display data from the 2nd 80's Fire site (Impacted Tank Farm), in the industrial areas surrounding the 2nd 80's Fire site (US Coast Guard Division E), within the Houston Ship Channel (US Coast Guard Divisions A-D), and in the industrial areas north and south of the Houston Ship Channel (Industrial Area). Real-time air monitoring data for the surrounding communities are communicated daily in a separate report.

Preliminary Hand- Held Air Monitoring Locations | ITC Deer Park Tank Fire

Reading Date
4/21/2019 7:00:00 PM to 4/21/2019 8:00:00 PM

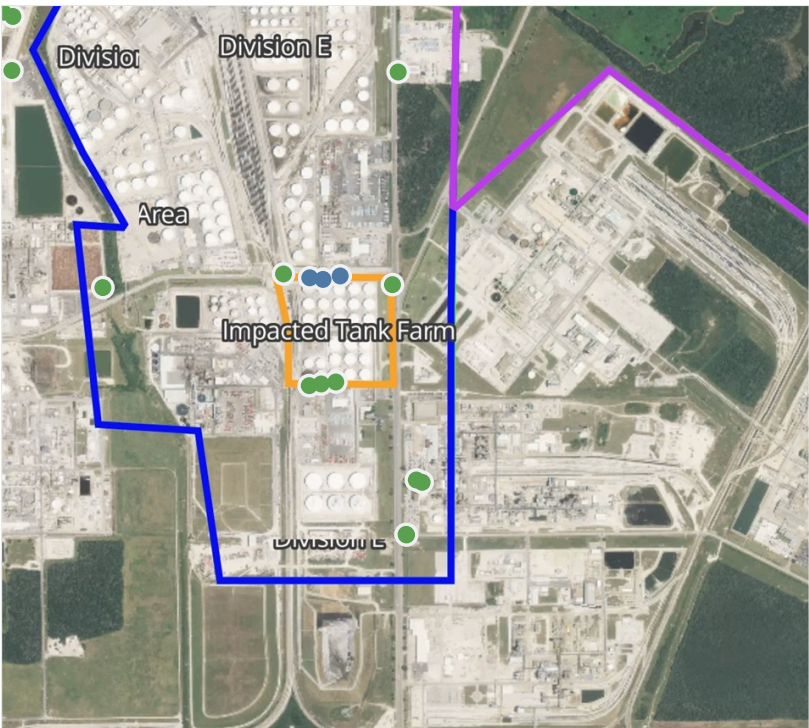
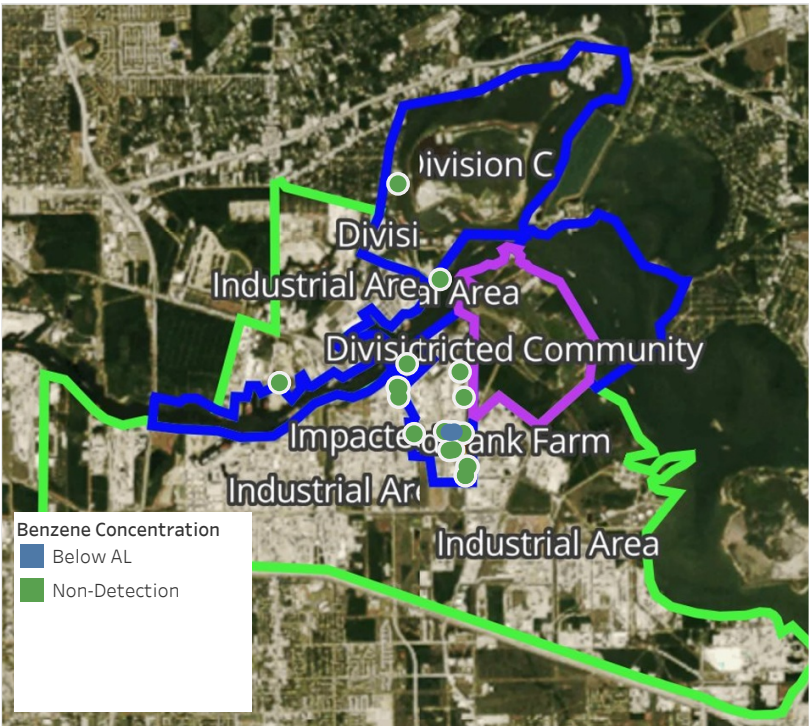

Recent Benzene Detections

Location Category	Reading Date	Concentration
Division E	4/21/2019 19:30:52	0.10000 ppm
	4/21/2019 19:33:31	0.08000 ppm
	4/21/2019 19:35:07	0.14000 ppm

This data has been provided expeditiously to ITC and regulatory agencies for informational and/or operational purposes only. Data reported within this summary is preliminary in nature and has not undergone complete QA/QC (quality assurance/quality control) process. Until this complete QA/QC process is completed, the locations of each reading are approximate in nature and subject to further refinement. As some readings may represent non-breathing zone measurements, the data reported herein may not be suitable to assess potential occupational exposure. Site Assessment readings are not representative of an individual's breathing zone (e.g., container head space, ground level, directly above product, etc.).



Please Note: These updates display data from the 2nd 80's Fire site (Impacted Tank Farm), in the industrial areas surrounding the 2nd 80's Fire site (US Coast Guard Division E), within the Houston Ship Channel (US Coast Guard Divisions A-D), and in the industrial areas north and south of the Houston Ship Channel (Industrial Area). Real-time air monitoring data for the surrounding communities are communicated daily in a separate report.

Preliminary Hand- Held Air Monitoring Locations | ITC Deer Park Tank Fire

Reading Date
4/21/2019 8:00:00 PM to 4/21/2019 9:00:00 PM

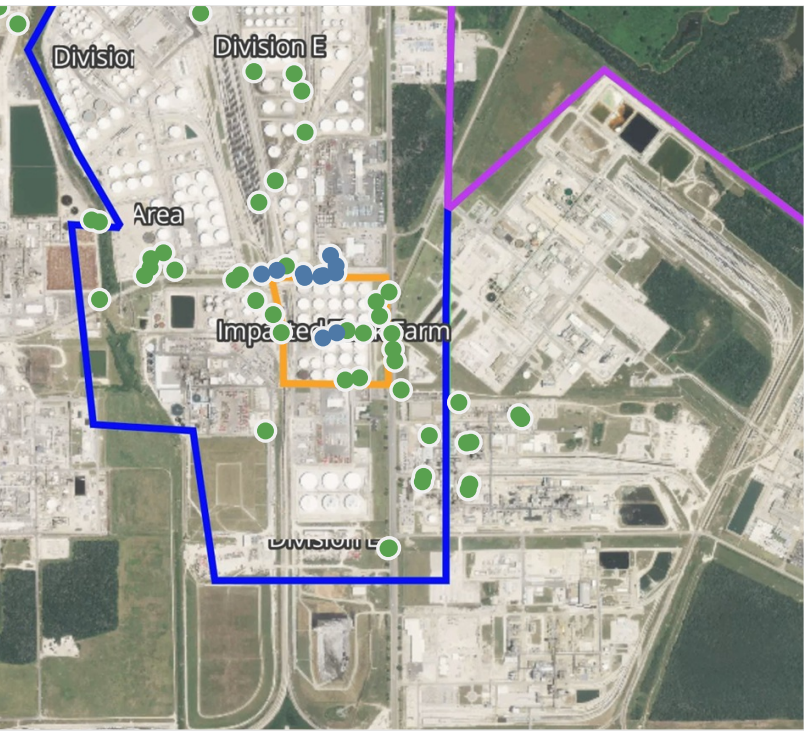
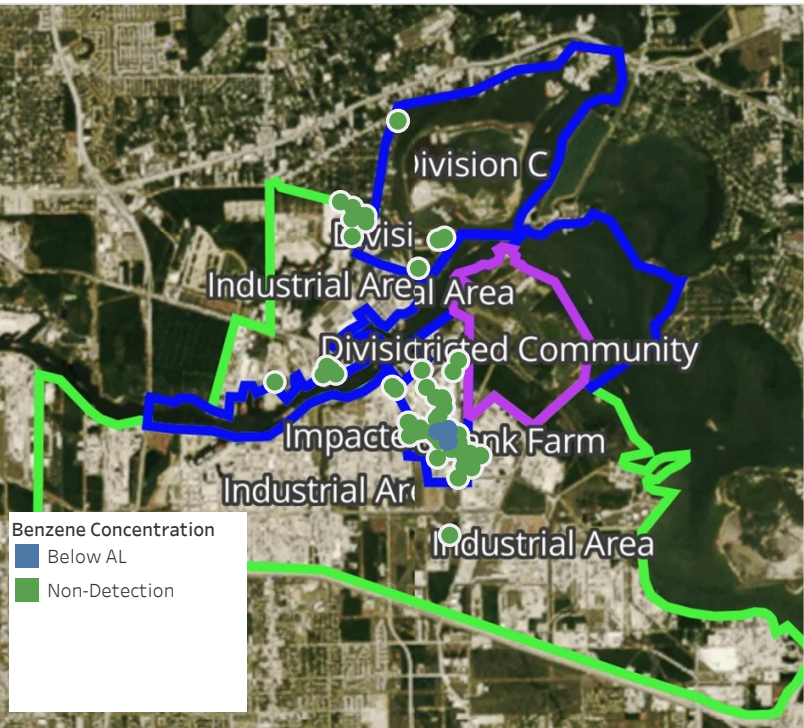

Recent Benzene Detections

Location Category	Reading Date	Concentration
Division E	4/21/2019 20:18:30	0.2100 ppm
	4/21/2019 20:21:18	0.0600 ppm
	4/21/2019 20:25:36	0.1200 ppm
	4/21/2019 20:15:52	0.2800 ppm
	4/21/2019 20:26:07	0.2600 ppm
	4/21/2019 20:51:36	0.0500 ppm
	4/21/2019 20:45:47	0.1700 ppm
	4/21/2019 20:49:33	0.0900 ppm
Impacted Tank Farm	4/21/2019 20:47:38	0.2000 ppm
	4/21/2019 20:21:54	0.0400 ppm
	4/21/2019 20:19:50	0.0700 ppm

This data has been provided expeditiously to ITC and regulatory agencies for informational and/or operational purposes only. Data reported within this summary is preliminary in nature and has not undergone complete QA/QC (quality assurance/quality control) process. Until this complete QA/QC process is completed, the locations of each reading are approximate in nature and subject to further refinement. As some readings may represent non-breathing zone measurements, the data reported herein may not be suitable to assess potential occupational exposure. Site Assessment readings are not representative of an individual's breathing zone (e.g., container head space, ground level, directly above product, etc.).



Please Note: These updates display data from the 2nd 80's Fire site (Impacted Tank Farm), in the industrial areas surrounding the 2nd 80's Fire site (US Coast Guard Division E), within the Houston Ship Channel (US Coast Guard Divisions A-D), and in the industrial areas north and south of the Houston Ship Channel (Industrial Area). Real-time air monitoring data for the surrounding communities are communicated daily in a separate report.

Preliminary Hand- Held Air Monitoring Locations | ITC Deer Park Tank Fire

Reading Date
4/21/2019 9:00:00 PM to 4/21/2019 10:00:00 PM

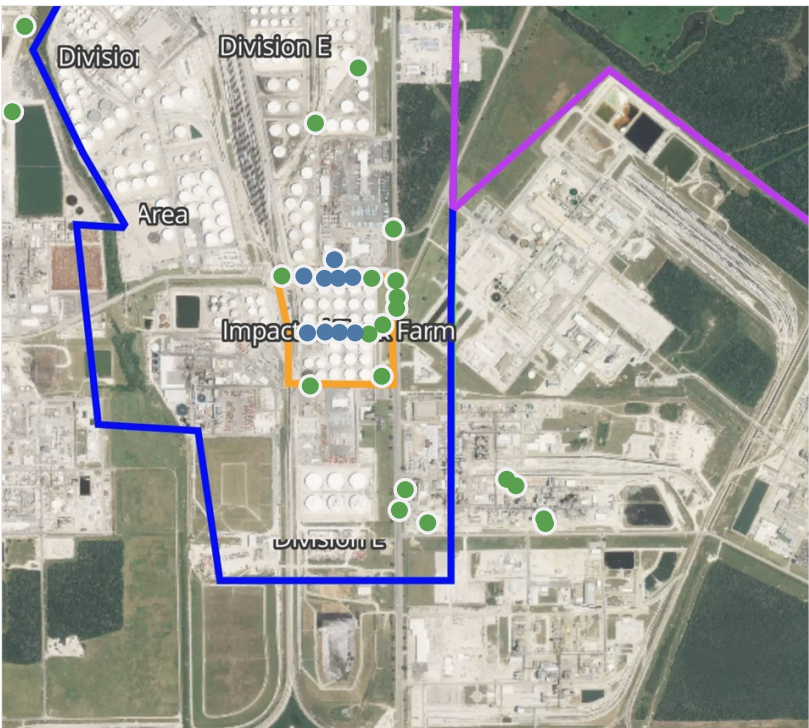

Recent Benzene Detections

Location Category	Reading Date	Concentration
Division E	4/21/2019 21:45:48	0.1500 ppm
	4/21/2019 21:39:38	0.2000 ppm
	4/21/2019 21:43:17	0.3600 ppm
	4/21/2019 21:37:28	0.1000 ppm
	4/21/2019 21:26:53	0.2500 ppm
Impacted Tank Farm	4/21/2019 21:04:23	0.0300 ppm
	4/21/2019 21:05:36	0.0300 ppm
	4/21/2019 21:03:14	0.0400 ppm
	4/21/2019 21:08:09	0.0200 ppm

This data has been provided expeditiously to ITC and regulatory agencies for informational and/or operational purposes only. Data reported within this summary is preliminary in nature and has not undergone complete QA/QC (quality assurance/quality control) process. Until this complete QA/QC process is completed, the locations of each reading are approximate in nature and subject to further refinement. As some readings may represent non-breathing zone measurements, the data reported herein may not be suitable to assess potential occupational exposure. Site Assessment readings are not representative of an individual's breathing zone (e.g., container head space, ground level, directly above product, etc.).



Please Note: These updates display data from the 2nd 80's Fire site (Impacted Tank Farm), in the industrial areas surrounding the 2nd 80's Fire site (US Coast Guard Division E), within the Houston Ship Channel (US Coast Guard Divisions A-D), and in the industrial areas north and south of the Houston Ship Channel (Industrial Area). Real-time air monitoring data for the surrounding communities are communicated daily in a separate report.

Preliminary Hand- Held Air Monitoring Locations | ITC Deer Park Tank Fire

Reading Date
4/21/2019 10:00:00 PM to 4/21/2019 11:00:00 PM

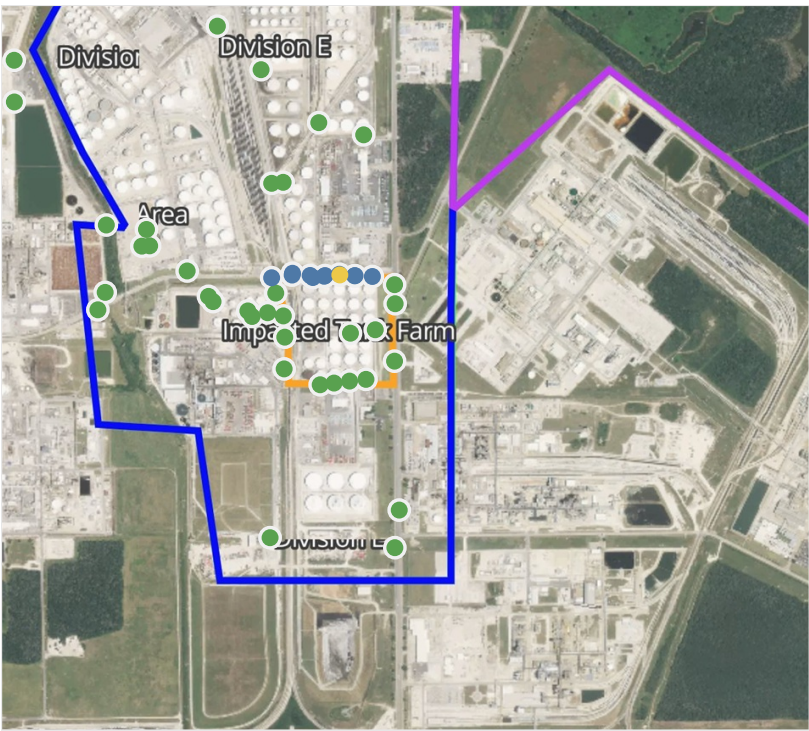

Recent Benzene Detections

Location Category	Reading Date	Concentration
Division E	4/21/2019 22:12:04	0.0900 ppm
	4/21/2019 22:02:16	0.0600 ppm
	4/21/2019 22:04:40	0.0700 ppm
	4/21/2019 22:07:08	0.2300 ppm
	4/21/2019 22:10:09	0.2700 ppm
	4/21/2019 22:53:41	0.0500 ppm
	4/21/2019 22:56:15	0.0300 ppm
	4/21/2019 22:45:55	0.0700 ppm
	4/21/2019 22:52:29	0.5500 ppm
	4/21/2019 22:47:31	0.1400 ppm
Impact Area	4/21/2019 22:40:23	0.1900 ppm
	4/21/2019 22:44:19	0.0700 ppm

This data has been provided expeditiously to ITC and regulatory agencies for informational and/or operational purposes only. Data reported within this summary is preliminary in nature and has not undergone complete QA/QC (quality assurance/quality control) process. Until this complete QA/QC process is completed, the locations of each reading are approximate in nature and subject to further refinement. As some readings may represent non-breathing zone measurements, the data reported herein may not be suitable to assess potential occupational exposure. Site Assessment readings are not representative of an individual's breathing zone (e.g., container head space, ground level, directly above product, etc.).



Please Note: These updates display data from the 2nd 80's Fire site (Impacted Tank Farm), in the industrial areas surrounding the 2nd 80's Fire site (US Coast Guard Division E), within the Houston Ship Channel (US Coast Guard Divisions A-D), and in the industrial areas north and south of the Houston Ship Channel (Industrial Area). Real-time air monitoring data for the surrounding communities are communicated daily in a separate report.