

Preliminary Hand- Held Air Monitoring Locations | ITC Deer Park Tank Fire

Reading Date

4/27/2019 11:00:00 PM to 4/28/2019 12:00:00 AM

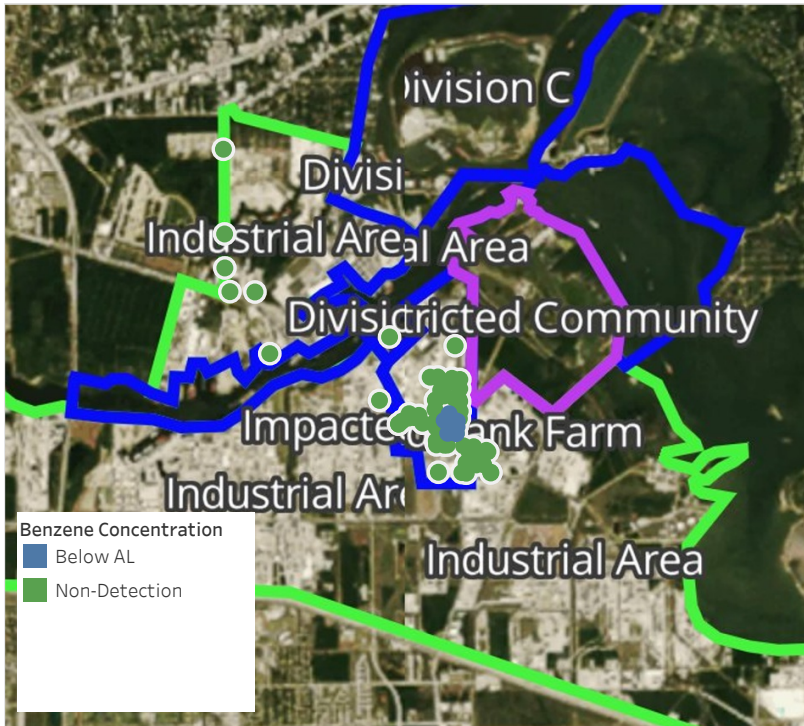

Recent Benzene Detections

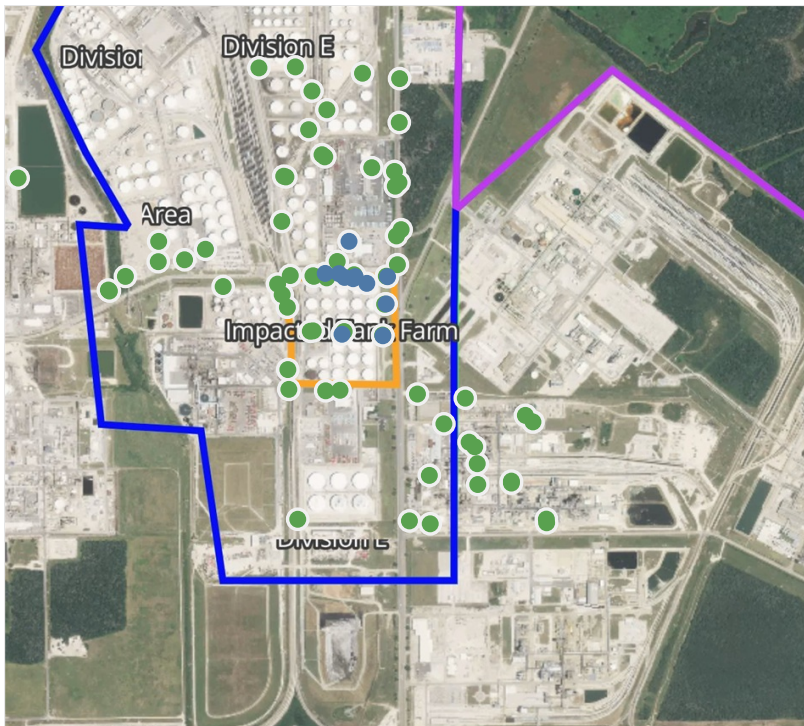

This data has been provided expeditiously to ITC and regulatory agencies for informational and/or operational purposes only. Data reported within this summary is preliminary in nature and has not undergone complete QA/QC (quality assurance/quality control) process. Until this complete QA/QC process is completed, the locations of each reading are approximate in nature and subject to further refinement. As some readings may represent non-breathing zone measurements, the data reported herein may not be suitable to assess potential occupational exposure. Site Assessment readings are not representative of an individual's breathing zone (e.g., container head space, ground level, directly above product, etc.).



Please Note: These updates display data from the 2nd 80's Fire site (Impacted Tank Farm), in the industrial areas surrounding the 2nd 80's Fire site (US Coast Guard Division E), within the Houston Ship Channel (US Coast Guard Divisions A-D), and in the industrial areas north and south of the Houston Ship Channel (Industrial Area). Real-time air monitoring data for the surrounding communities are communicated daily in a separate report.

Preliminary Hand- Held Air Monitoring Locations | ITC Deer Park Tank Fire

Reading Date
4/28/2019 12:00:00 AM to 4/28/2019 1:00:00 AM

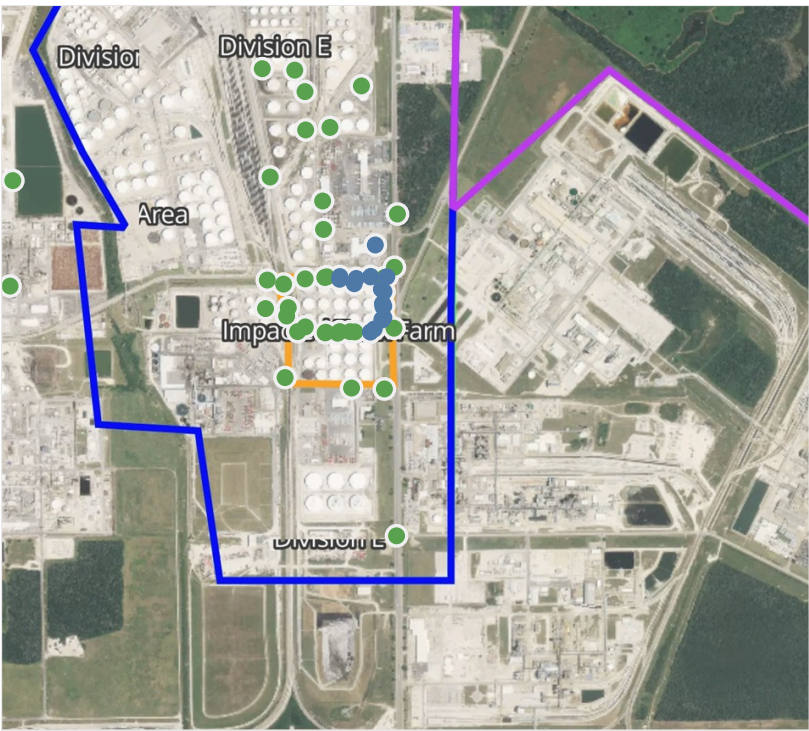
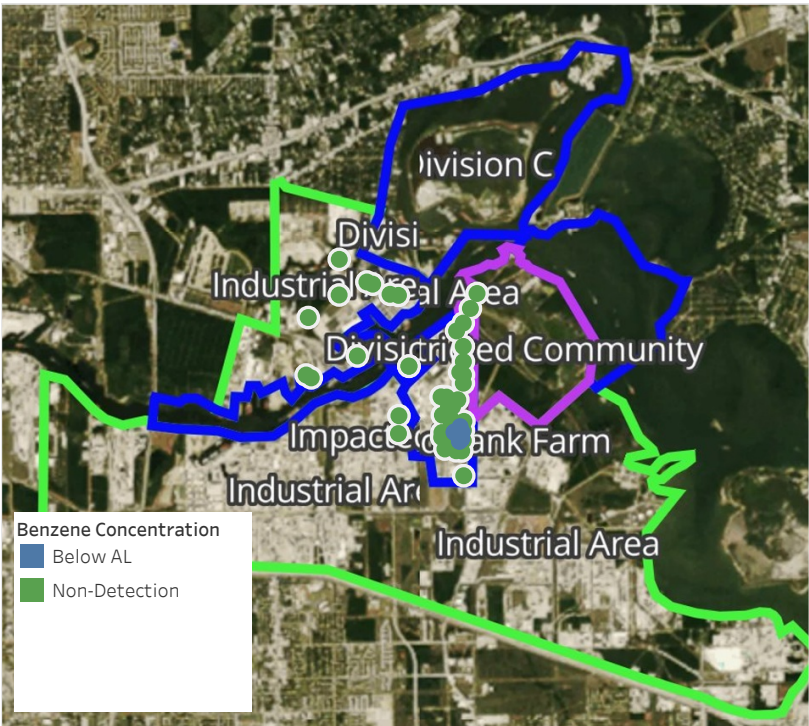

Recent Benzene Detections

Location Category	Reading Date	Range of Detections
Division E	4/28/2019 00:13:25	0.0400 ppm
	4/28/2019 00:15:21	0.0500 ppm
	4/28/2019 00:17:04	0.0800 ppm
	4/28/2019 00:25:51	0.0400 ppm
	4/28/2019 00:56:25	0.0700 ppm
	4/28/2019 00:50:43	0.0800 ppm
	4/28/2019 00:52:39	0.0500 ppm
	4/28/2019 00:54:37	0.0900 ppm
Impacted Tank Farm	4/28/2019 00:26:59	0.1300 ppm
	4/28/2019 00:27:27	0.1500 ppm
	4/28/2019 00:32:22	0.3200 ppm
	4/28/2019 00:32:47	0.2800 ppm
	4/28/2019 00:37:14	0.4300 ppm
	4/28/2019 00:36:00	0.2800 ppm
	4/28/2019 00:37:46	0.2500 ppm
	4/28/2019 00:39:08	0.3000 ppm
	4/28/2019 00:42:09	0.1400 ppm
	4/28/2019 00:42:55	0.1100 ppm
	4/28/2019 00:41:54	0.2500 ppm

This data has been provided expeditiously to ITC and regulatory agencies for informational and/or operational purposes only. Data reported within this summary is preliminary in nature and has not undergone complete QA/QC (quality assurance/quality control) process. Until this complete QA/QC process is completed, the locations of each reading are approximate in nature and subject to further refinement. As some readings may represent non-breathing zone measurements, the data reported herein may not be suitable to assess potential occupational exposure. Site Assessment readings are not representative of an individual's breathing zone (e.g., container head space, ground level, directly above product, etc.).



Please Note: These updates display data from the 2nd 80's Fire site (Impacted Tank Farm), in the industrial areas surrounding the 2nd 80's Fire site (US Coast Guard Division E), within the Houston Ship Channel (US Coast Guard Divisions A-D), and in the industrial areas north and south of the Houston Ship Channel (Industrial Area). Real-time air monitoring data for the surrounding communities are communicated daily in a separate report.

Preliminary Hand- Held Air Monitoring Locations | ITC Deer Park Tank Fire

Reading Date
4/28/2019 1:00:00 AM to 4/28/2019 2:00:00 AM

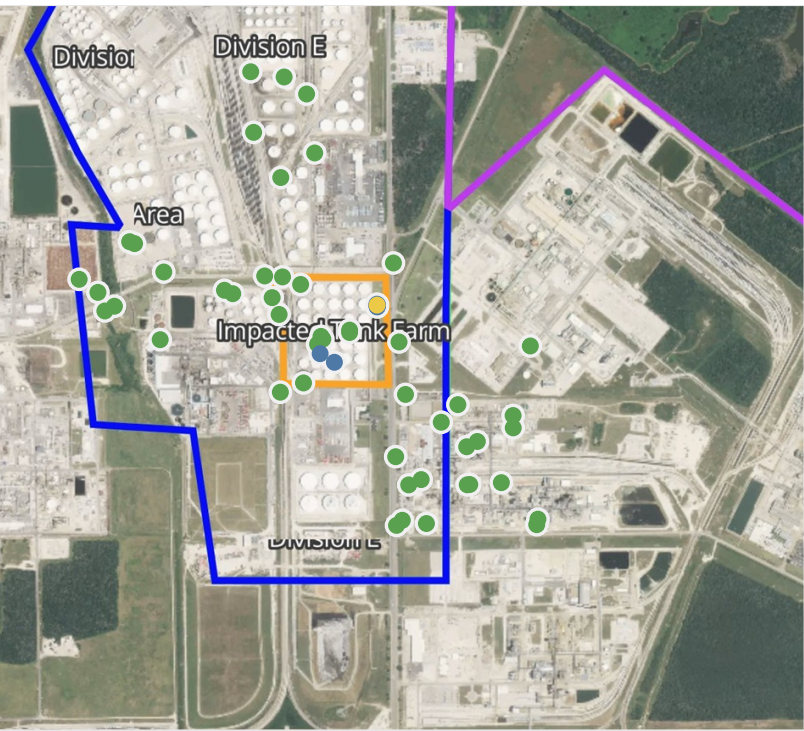
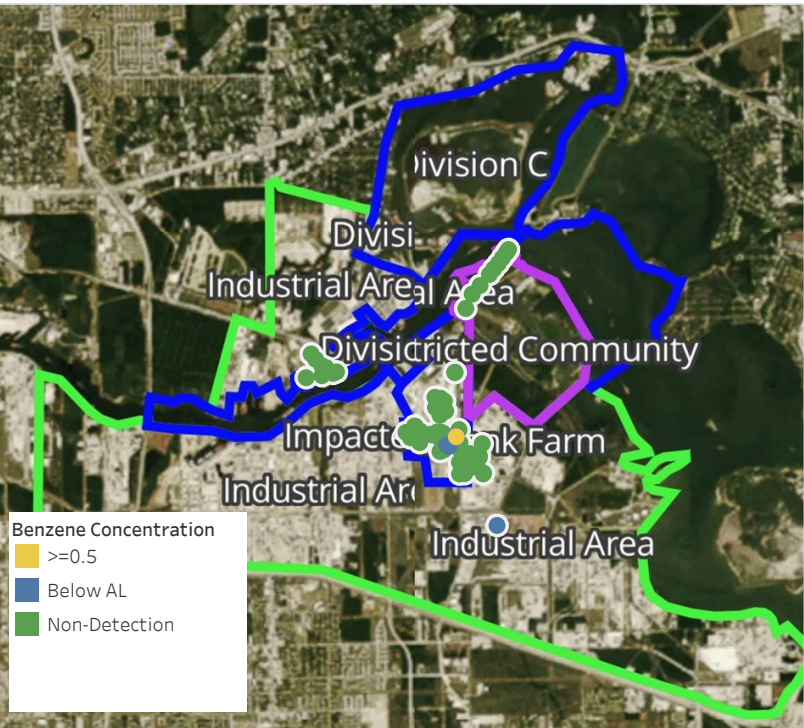

Recent Benzene Detections

Location Category	Reading Date	Range of Detections
Division E	4/28/2019 01:09:22	0.0600 ppm
Impacted Tank Farm	4/28/2019 01:05:57	0.0300 ppm
	4/28/2019 01:31:40	0.3200 ppm
	4/28/2019 01:34:56	0.4300 ppm
	4/28/2019 01:36:39	0.2200 ppm
	4/28/2019 01:32:36	0.3600 ppm
	4/28/2019 01:34:39	0.4700 ppm
	4/28/2019 01:31:10	0.6600 ppm
	4/28/2019 01:36:20	0.1800 ppm

This data has been provided expeditiously to ITC and regulatory agencies for informational and/or operational purposes only. Data reported within this summary is preliminary in nature and has not undergone complete QA/QC (quality assurance/quality control) process. Until this complete QA/QC process is completed, the locations of each reading are approximate in nature and subject to further refinement. As some readings may represent non-breathing zone measurements, the data reported herein may not be suitable to assess potential occupational exposure. Site Assessment readings are not representative of an individual's breathing zone (e.g., container head space, ground level, directly above product, etc.).



Please Note: These updates display data from the 2nd 80's Fire site (Impacted Tank Farm), in the industrial areas surrounding the 2nd 80's Fire site (US Coast Guard Division E), within the Houston Ship Channel (US Coast Guard Divisions A-D), and in the industrial areas north and south of the Houston Ship Channel (Industrial Area). Real-time air monitoring data for the surrounding communities are communicated daily in a separate report.

Preliminary Hand- Held Air Monitoring Locations | ITC Deer Park Tank Fire

Reading Date
4/28/2019 2:00:00 AM to 4/28/2019 3:00:00 AM

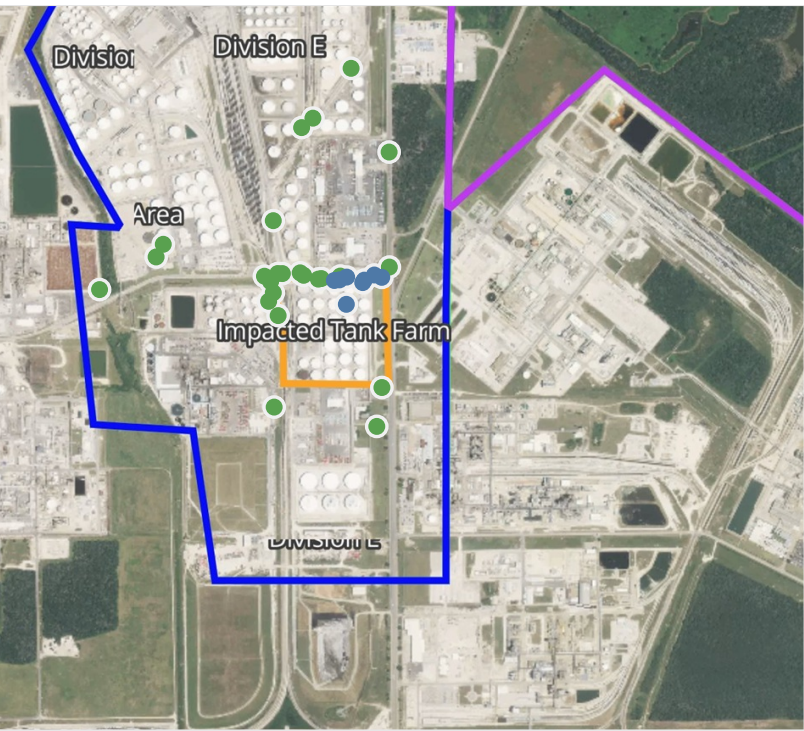

Recent Benzene Detections

Location Category	Reading Date	Range of Detections
Division E	4/28/2019 02:09:52	0.07000 ppm
	4/28/2019 02:05:48	0.04000 ppm
	4/28/2019 02:07:47	0.06000 ppm
	4/28/2019 02:11:52	0.09000 ppm
	4/28/2019 02:42:23	0.10000 ppm
	4/28/2019 02:44:11	0.06000 ppm
	4/28/2019 02:48:22	0.08000 ppm
	4/28/2019 02:59:09	0.05000 ppm

This data has been provided expeditiously to ITC and regulatory agencies for informational and/or operational purposes only. Data reported within this summary is preliminary in nature and has not undergone complete QA/QC (quality assurance/quality control) process. Until this complete QA/QC process is completed, the locations of each reading are approximate in nature and subject to further refinement. As some readings may represent non-breathing zone measurements, the data reported herein may not be suitable to assess potential occupational exposure. Site Assessment readings are not representative of an individual's breathing zone (e.g., container head space, ground level, directly above product, etc.).



Please Note: These updates display data from the 2nd 80's Fire site (Impacted Tank Farm), in the industrial areas surrounding the 2nd 80's Fire site (US Coast Guard Division E), within the Houston Ship Channel (US Coast Guard Divisions A-D), and in the industrial areas north and south of the Houston Ship Channel (Industrial Area). Real-time air monitoring data for the surrounding communities are communicated daily in a separate report.

Preliminary Hand- Held Air Monitoring Locations | ITC Deer Park Tank Fire

Reading Date
4/28/2019 3:00:00 AM to 4/28/2019 4:00:00 AM

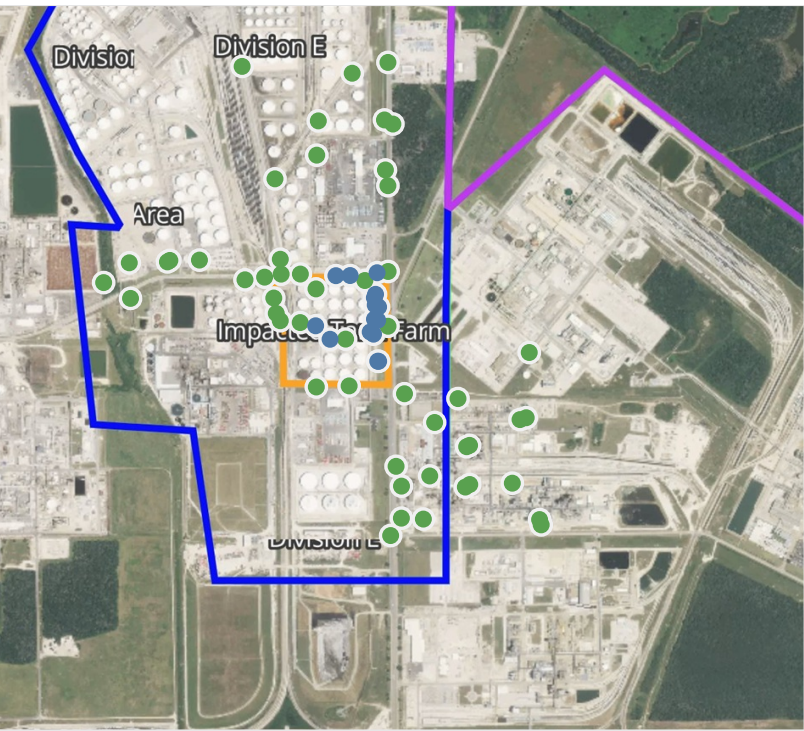
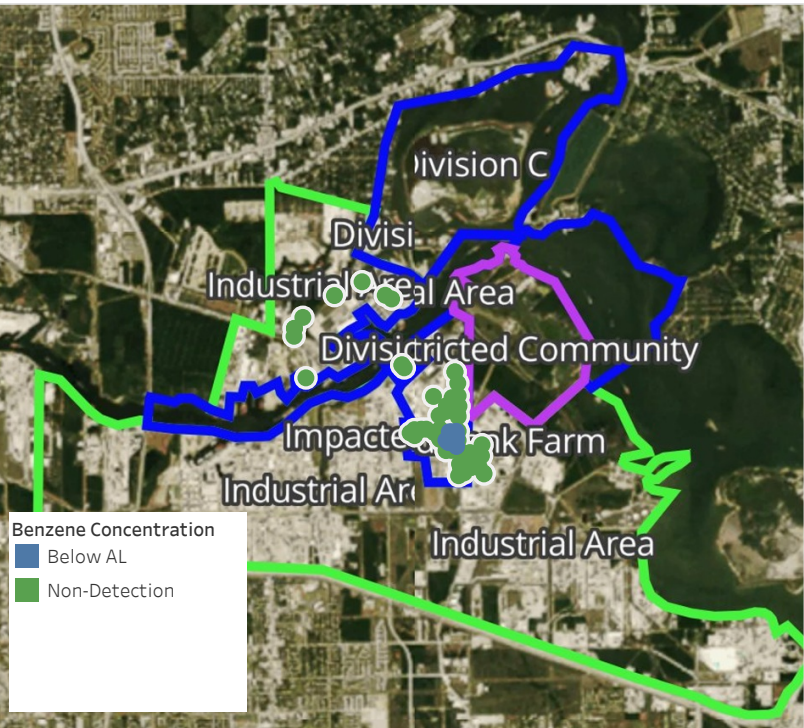

Recent Benzene Detections

Location Category	Reading Date	Range of Detections
Division E	4/28/2019 03:25:47	0.0500 ppm
	4/28/2019 03:33:48	0.0900 ppm
	4/28/2019 03:30:19	0.0400 ppm
Impacted Tank Farm	4/28/2019 03:03:44	0.0400 ppm
	4/28/2019 03:06:18	0.0200 ppm
	4/28/2019 03:19:30	0.1900 ppm
	4/28/2019 03:21:57	0.1300 ppm
	4/28/2019 03:19:00	0.1700 ppm
	4/28/2019 03:21:39	0.0900 ppm
	4/28/2019 03:24:19	0.0700 ppm
	4/28/2019 03:24:57	0.1500 ppm
	4/28/2019 03:30:25	0.1500 ppm
	4/28/2019 03:33:15	0.1000 ppm
	4/28/2019 03:40:00	0.0300 ppm
	4/28/2019 03:42:46	0.0400 ppm

This data has been provided expeditiously to ITC and regulatory agencies for informational and/or operational purposes only. Data reported within this summary is preliminary in nature and has not undergone complete QA/QC (quality assurance/quality control) process. Until this complete QA/QC process is completed, the locations of each reading are approximate in nature and subject to further refinement. As some readings may represent non-breathing zone measurements, the data reported herein may not be suitable to assess potential occupational exposure. Site Assessment readings are not representative of an individual's breathing zone (e.g., container head space, ground level, directly above product, etc.).



Please Note: These updates display data from the 2nd 80's Fire site (Impacted Tank Farm), in the industrial areas surrounding the 2nd 80's Fire site (US Coast Guard Division E), within the Houston Ship Channel (US Coast Guard Divisions A-D), and in the industrial areas north and south of the Houston Ship Channel (Industrial Area). Real-time air monitoring data for the surrounding communities are communicated daily in a separate report.

Preliminary Hand- Held Air Monitoring Locations | ITC Deer Park Tank Fire

Reading Date
4/28/2019 4:00:00 AM to 4/28/2019 5:00:00 AM

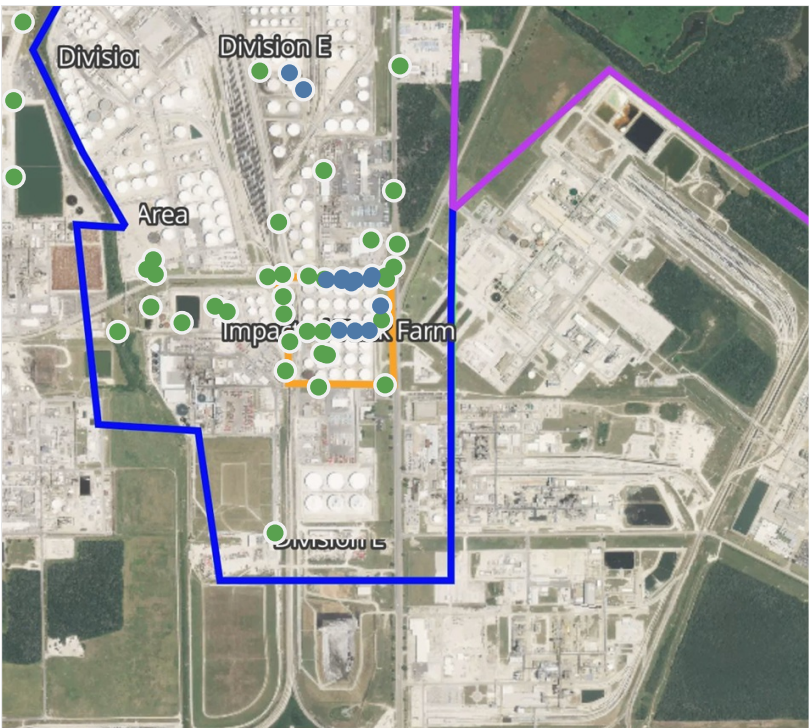

Recent Benzene Detections

Location Category	Reading Date	Range of Detections
Division E	4/28/2019 04:12:11	0.1200 ppm
	4/28/2019 04:16:12	0.1300 ppm
	4/28/2019 04:13:48	0.0600 ppm
	4/28/2019 04:55:01	0.0300 ppm
	4/28/2019 04:58:25	0.0300 ppm
	4/28/2019 04:54:39	0.0800 ppm
	4/28/2019 04:58:14	0.1100 ppm
	4/28/2019 04:59:56	0.0500 ppm
Impacted Tank Farm	4/28/2019 04:50:53	0.1300 ppm
	4/28/2019 04:32:04	0.2100 ppm
	4/28/2019 04:34:19	0.0800 ppm
	4/28/2019 04:37:04	0.2700 ppm
	4/28/2019 04:46:27	0.0200 ppm

This data has been provided expeditiously to ITC and regulatory agencies for informational and/or operational purposes only. Data reported within this summary is preliminary in nature and has not undergone complete QA/QC (quality assurance/quality control) process. Until this complete QA/QC process is completed, the locations of each reading are approximate in nature and subject to further refinement. As some readings may represent non-breathing zone measurements, the data reported herein may not be suitable to assess potential occupational exposure. Site Assessment readings are not representative of an individual's breathing zone (e.g., container head space, ground level, directly above product, etc.).



Please Note: These updates display data from the 2nd 80's Fire site (Impacted Tank Farm), in the industrial areas surrounding the 2nd 80's Fire site (US Coast Guard Division E), within the Houston Ship Channel (US Coast Guard Divisions A-D), and in the industrial areas north and south of the Houston Ship Channel (Industrial Area). Real-time air monitoring data for the surrounding communities are communicated daily in a separate report.

Preliminary Hand- Held Air Monitoring Locations | ITC Deer Park Tank Fire

Reading Date
4/28/2019 5:00:00 AM to 4/28/2019 6:00:00 AM

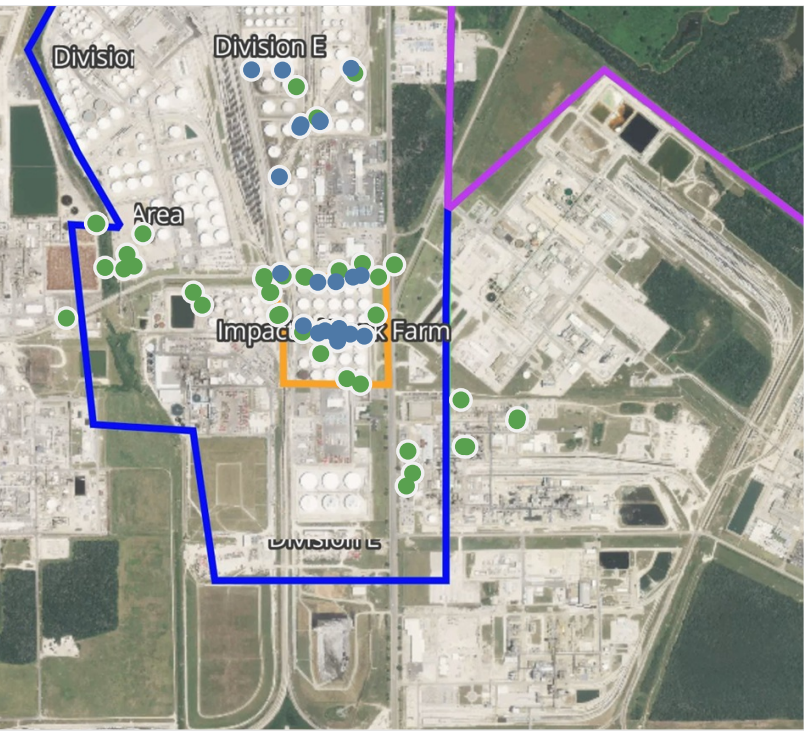
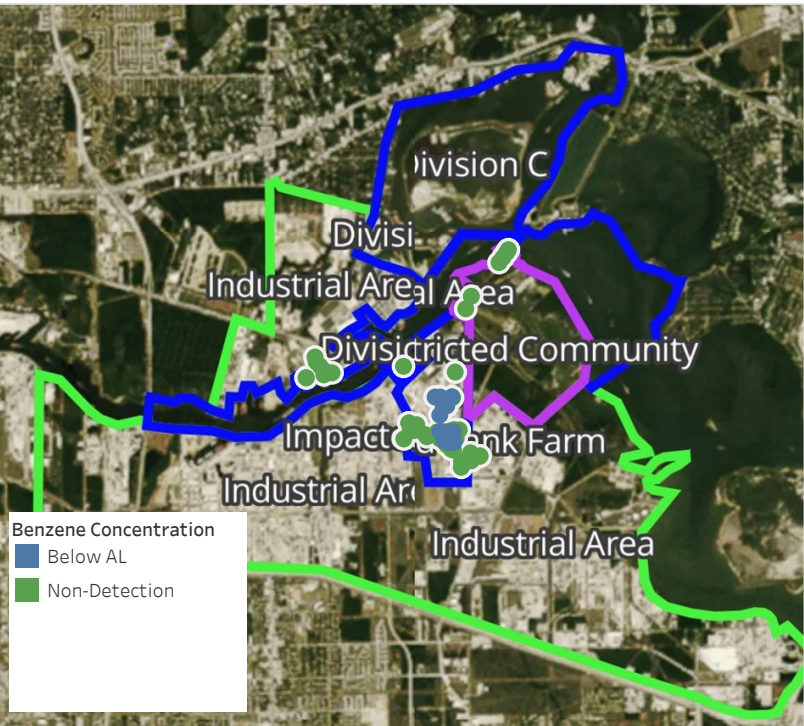

Recent Benzene Detections

Location Category	Reading Date	Range of Detections
Division E	4/28/2019 05:03:24	0.0600 ppm
	4/28/2019 05:06:13	0.0400 ppm
	4/28/2019 05:09:27	0.0400 ppm
	4/28/2019 05:18:32	0.0300 ppm
	4/28/2019 05:23:31	0.0300 ppm
	4/28/2019 05:30:55	0.0300 ppm
	4/28/2019 05:38:24	0.0200 ppm
	4/28/2019 05:41:28	0.0200 ppm
	4/28/2019 05:44:32	0.0200 ppm
	4/28/2019 05:42:27	0.0700 ppm
	4/28/2019 05:44:52	0.1100 ppm
	4/28/2019 05:40:37	0.1300 ppm
	4/28/2019 05:46:50	0.0500 ppm
Impacted Tank Farm	4/28/2019 05:34:58	0.0300 ppm
	4/28/2019 05:37:46	0.0600 ppm
	4/28/2019 05:38:09	0.0200 ppm
	4/28/2019 05:40:09	0.1400 ppm
	4/28/2019 05:40:03	0.1400 ppm
	4/28/2019 05:42:38	0.0700 ppm
	4/28/2019 05:42:38	0.0700 ppm
	4/28/2019 05:45:56	0.0300 ppm

This data has been provided expeditiously to ITC and regulatory agencies for informational and/or operational purposes only. Data reported within this summary is preliminary in nature and has not undergone complete QA/QC (quality assurance/quality control) process. Until this complete QA/QC process is completed, the locations of each reading are approximate in nature and subject to further refinement. As some readings may represent non-breathing zone measurements, the data reported herein may not be suitable to assess potential occupational exposure. Site Assessment readings are not representative of an individual's breathing zone (e.g., container head space, ground level, directly above product, etc.).



Please Note: These updates display data from the 2nd 80's Fire site (Impacted Tank Farm), in the industrial areas surrounding the 2nd 80's Fire site (US Coast Guard Division E), within the Houston Ship Channel (US Coast Guard Divisions A-D), and in the industrial areas north and south of the Houston Ship Channel (Industrial Area). Real-time air monitoring data for the surrounding communities are communicated daily in a separate report.

Preliminary Hand- Held Air Monitoring Locations | ITC Deer Park Tank Fire

Reading Date
4/28/2019 6:00:00 AM to 4/28/2019 7:00:00 AM

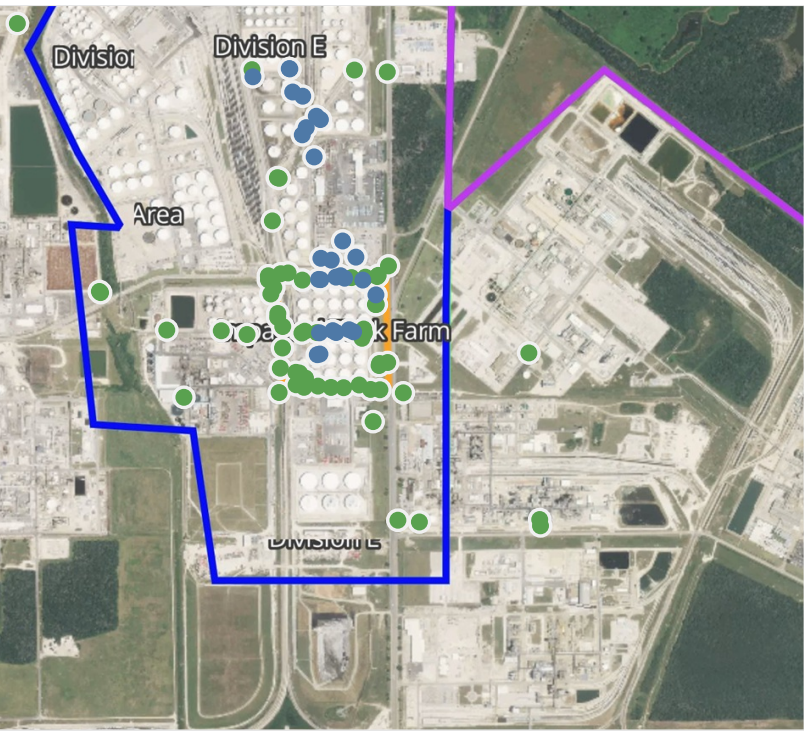

Recent Benzene Detections

Location Category	Reading Date	Range of Detections
Division E	4/28/2019 06:16:22	0.0200 ppm
	4/28/2019 06:16:10	0.0900 ppm
	4/28/2019 06:13:59	0.1900 ppm
	4/28/2019 06:10:53	0.1100 ppm
	4/28/2019 06:19:57	0.0200 ppm
	4/28/2019 06:23:32	0.0200 ppm
	4/28/2019 06:19:23	0.0900 ppm
	4/28/2019 06:22:05	0.0300 ppm
	4/28/2019 06:26:56	0.0200 ppm
	4/28/2019 06:30:52	0.0300 ppm
	4/28/2019 06:34:55	0.1200 ppm
	4/28/2019 06:38:59	0.0800 ppm
	4/28/2019 06:48:12	0.0800 ppm
	4/28/2019 06:43:08	0.0400 ppm
	4/28/2019 06:46:32	0.1200 ppm
	4/28/2019 06:44:49	0.0700 ppm
Impacted Tank Farm	4/28/2019 06:49:12	0.0300 ppm
	4/28/2019 06:52:37	0.0300 ppm
	4/28/2019 06:55:55	0.0200 ppm
	4/28/2019 06:58:55	0.0300 ppm
	4/28/2019 06:07:57	0.0700 ppm
	4/28/2019 06:10:12	0.0700 ppm
	4/28/2019 06:16:45	0.0200 ppm
	4/28/2019 06:18:40	0.0900 ppm
	4/28/2019 06:19:53	0.0800 ppm
	4/28/2019 06:22:39	0.0800 ppm
	4/28/2019 06:22:45	0.0800 ppm
	4/28/2019 06:32:42	0.0200 ppm
	4/28/2019 06:32:29	0.0600 ppm

This data has been provided expeditiously to ITC and regulatory agencies for informational and/or operational purposes only. Data reported within this summary is preliminary in nature and has not undergone complete QA/QC (quality assurance/quality control) process. Until this complete QA/QC process is completed, the locations of each reading are approximate in nature and subject to further refinement. As some readings may represent non-breathing zone measurements, the data reported herein may not be suitable to assess potential occupational exposure. Site Assessment readings are not representative of an individual's breathing zone (e.g., container head space, ground level, directly above product, etc.).



Please Note: These updates display data from the 2nd 80's Fire site (Impacted Tank Farm), in the industrial areas surrounding the 2nd 80's Fire site (US Coast Guard Division E), within the Houston Ship Channel (US Coast Guard Divisions A-D), and in the industrial areas north and south of the Houston Ship Channel (Industrial Area). Real-time air monitoring data for the surrounding communities are communicated daily in a separate report.

Preliminary Hand- Held Air Monitoring Locations | ITC Deer Park Tank Fire

Reading Date
4/28/2019 7:00:00 AM to 4/28/2019 8:00:00 AM

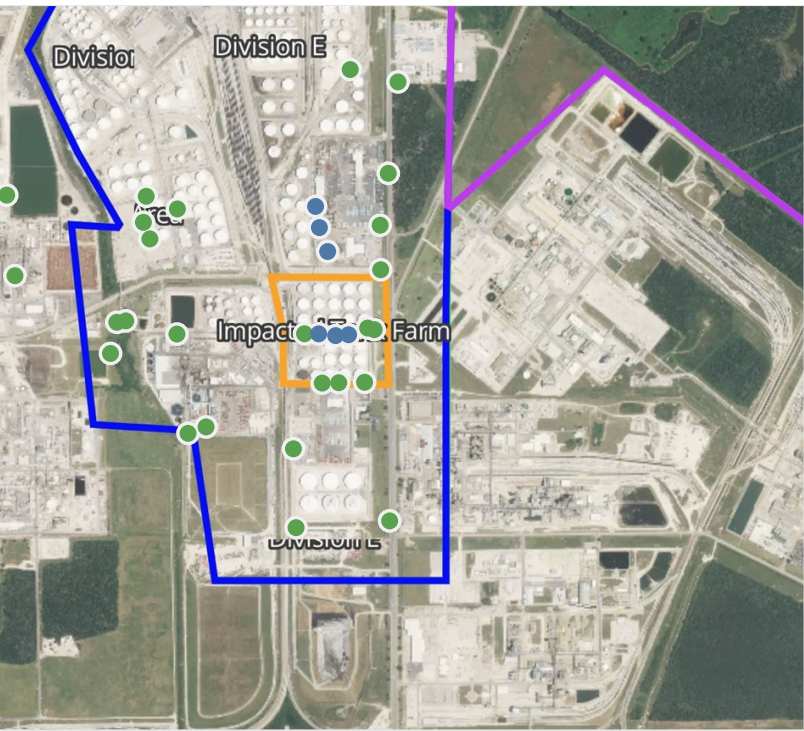

Recent Benzene Detections

Location Category	Reading Date	Range of Detections
Division E	4/28/2019 07:27:39	0.09000 ppm
	4/28/2019 07:35:02	0.03000 ppm
	4/28/2019 07:38:25	0.05000 ppm
Impacted Tank Farm	4/28/2019 07:31:43	0.05000 ppm
	4/28/2019 07:34:45	0.10000 ppm
	4/28/2019 07:37:37	0.03000 ppm

This data has been provided expeditiously to ITC and regulatory agencies for informational and/or operational purposes only. Data reported within this summary is preliminary in nature and has not undergone complete QA/QC (quality assurance/quality control) process. Until this complete QA/QC process is completed, the locations of each reading are approximate in nature and subject to further refinement. As some readings may represent non-breathing zone measurements, the data reported herein may not be suitable to assess potential occupational exposure. Site Assessment readings are not representative of an individual's breathing zone (e.g., container head space, ground level, directly above product, etc.).



Please Note: These updates display data from the 2nd 80's Fire site (Impacted Tank Farm), in the industrial areas surrounding the 2nd 80's Fire site (US Coast Guard Division E), within the Houston Ship Channel (US Coast Guard Divisions A-D), and in the industrial areas north and south of the Houston Ship Channel (Industrial Area). Real-time air monitoring data for the surrounding communities are communicated daily in a separate report.

Preliminary Hand- Held Air Monitoring Locations | ITC Deer Park Tank Fire

Reading Date
4/28/2019 8:00:00 AM to 4/28/2019 9:00:00 AM

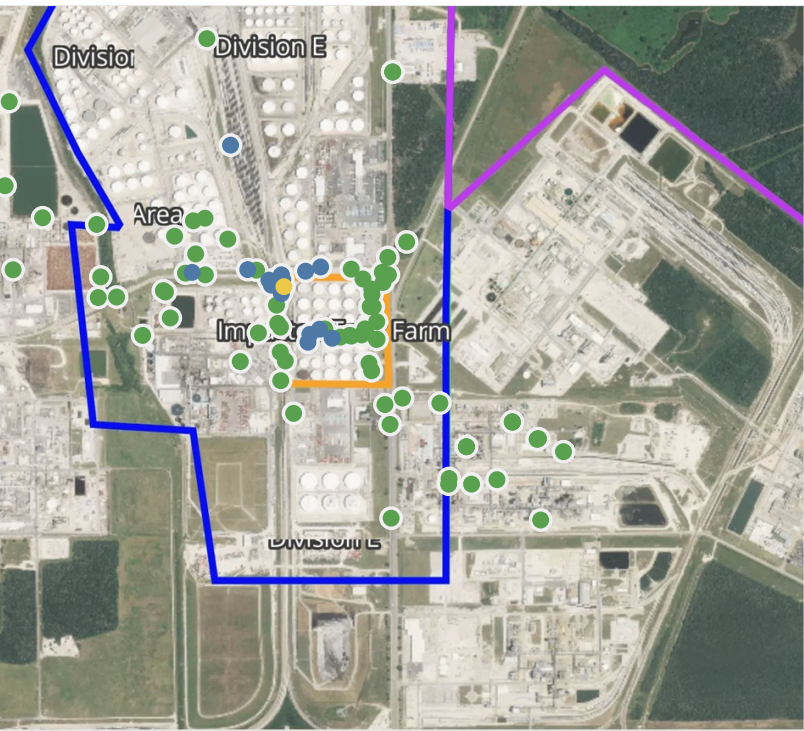
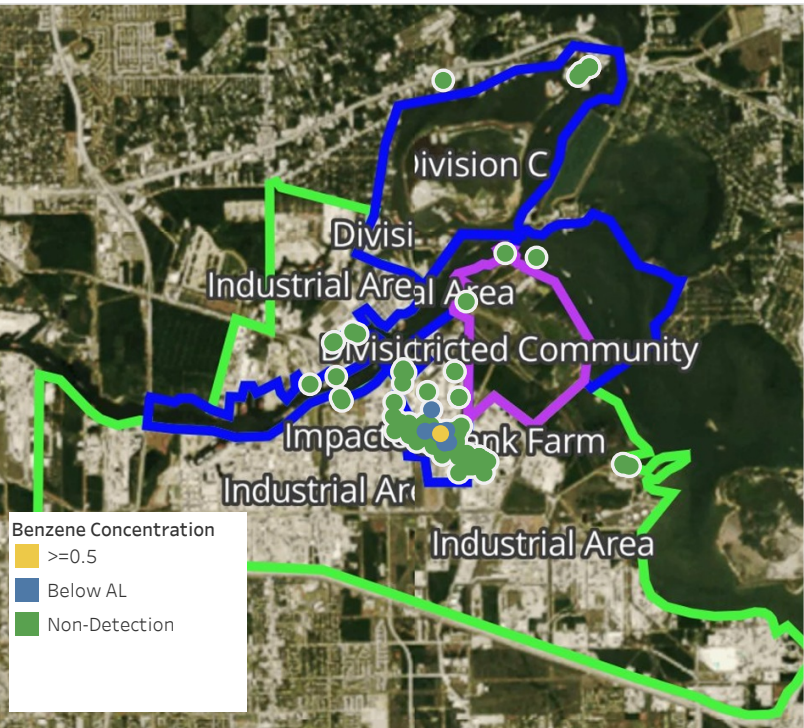

Recent Benzene Detections

Location Category	Reading Date	Range of Detections
Division E	4/28/2019 08:20:34	0.0200 ppm
	4/28/2019 08:21:31	0.0200 ppm
	4/28/2019 08:22:39	0.0400 ppm
	4/28/2019 08:32:33	0.0300 ppm
	4/28/2019 08:20:19	0.0200 ppm
	4/28/2019 08:31:31	0.0200 ppm
	4/28/2019 08:47:14	0.0300 ppm
	4/28/2019 08:48:41	0.0100 ppm
	4/28/2019 08:49:51	0.0300 ppm
Impacted Tank Farm	4/28/2019 08:49:57	0.0100 ppm
	4/28/2019 08:16:55	0.0400 ppm
	4/28/2019 08:18:49	0.0500 ppm
	4/28/2019 08:50:03	0.0400 ppm
	4/28/2019 08:54:15	0.0500 ppm
	4/28/2019 08:36:22	0.5750 ppm
	4/28/2019 08:57:34	0.3750 ppm

This data has been provided expeditiously to ITC and regulatory agencies for informational and/or operational purposes only. Data reported within this summary is preliminary in nature and has not undergone complete QA/QC (quality assurance/quality control) process. Until this complete QA/QC process is completed, the locations of each reading are approximate in nature and subject to further refinement. As some readings may represent non-breathing zone measurements, the data reported herein may not be suitable to assess potential occupational exposure. Site Assessment readings are not representative of an individual's breathing zone (e.g., container head space, ground level, directly above product, etc.).



Please Note: These updates display data from the 2nd 80's Fire site (Impacted Tank Farm), in the industrial areas surrounding the 2nd 80's Fire site (US Coast Guard Division E), within the Houston Ship Channel (US Coast Guard Divisions A-D), and in the industrial areas north and south of the Houston Ship Channel (Industrial Area). Real-time air monitoring data for the surrounding communities are communicated daily in a separate report.

Preliminary Hand- Held Air Monitoring Locations | ITC Deer Park Tank Fire

Reading Date
4/28/2019 9:00:00 AM to 4/28/2019 10:00:00 AM

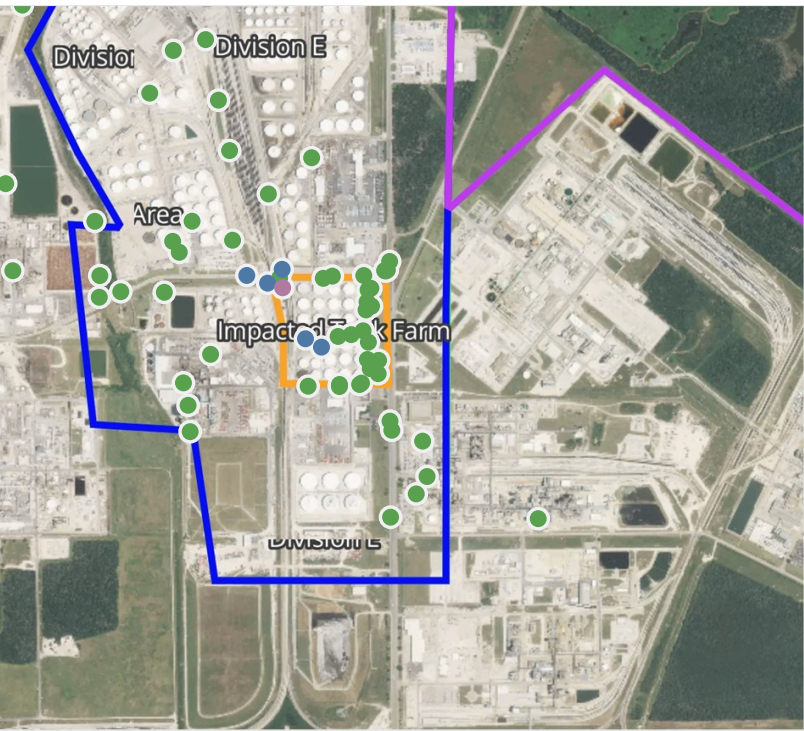
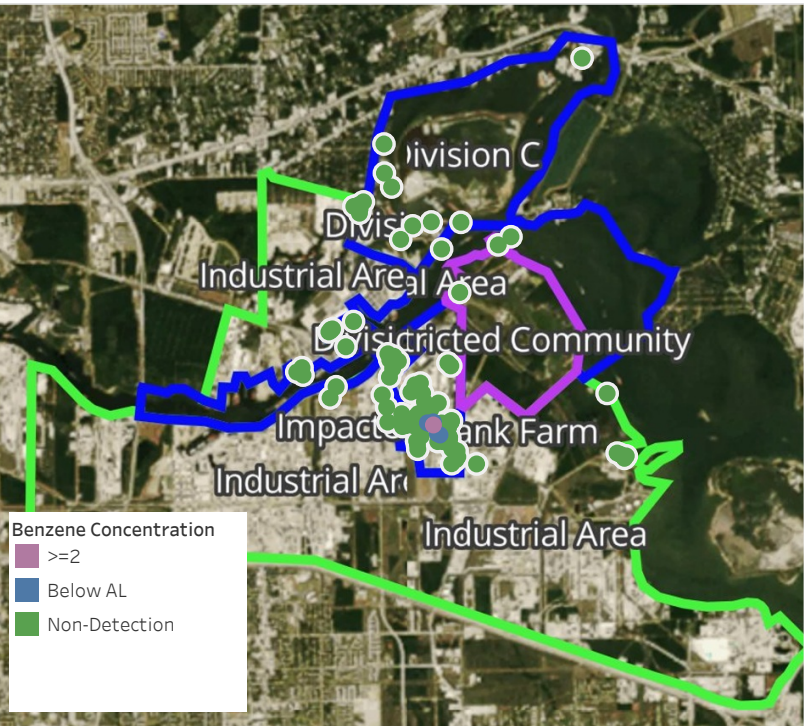

Recent Benzene Detections

Location Category	Reading Date	Range of Detections
Division E	4/28/2019 09:17:52	0.030 ppm
	4/28/2019 09:37:46	0.040 ppm
	4/28/2019 09:40:53	0.030 ppm
Impacted Tank Farm	4/28/2019 09:32:10	0.040 ppm
	4/28/2019 09:33:52	0.050 ppm
	4/28/2019 09:19:44	2.275 ppm

This data has been provided expeditiously to ITC and regulatory agencies for informational and/or operational purposes only. Data reported within this summary is preliminary in nature and has not undergone complete QA/QC (quality assurance/quality control) process. Until this complete QA/QC process is completed, the locations of each reading are approximate in nature and subject to further refinement. As some readings may represent non-breathing zone measurements, the data reported herein may not be suitable to assess potential occupational exposure. Site Assessment readings are not representative of an individual's breathing zone (e.g., container head space, ground level, directly above product, etc.).

Reading Date
4/28/2019 9:00:00 AM to 4/28/2019 10:00:00 AM

Benzene Action Level Concentration (ppm)
■ >=2

PRELIMINARY
Recent Benzene Detections Greater than 1.00 ppm

Reading Date	Location Category	GPS	Google Maps URL	Range of Detections
4/28/2019 09:19:44	Impacted Tank Farm	29.7328820,-95.0931550	https://www.google.com/maps/search/?api=1&query=29.7328820,-95.0931550	2.275 ppm



Please Note: These updates display data from the 2nd 80's Fire site (Impacted Tank Farm), in the industrial areas surrounding the 2nd 80's Fire site (US Coast Guard Division E), within the Houston Ship Channel (US Coast Guard Divisions A-D), and in the industrial areas north and south of the Houston Ship Channel (Industrial Area). Real-time air monitoring data for the surrounding communities are communicated daily in a separate report.

Preliminary Hand- Held Air Monitoring Locations | ITC Deer Park Tank Fire

Reading Date
4/28/2019 10:00:00 AM to 4/28/2019 11:00:00 AM

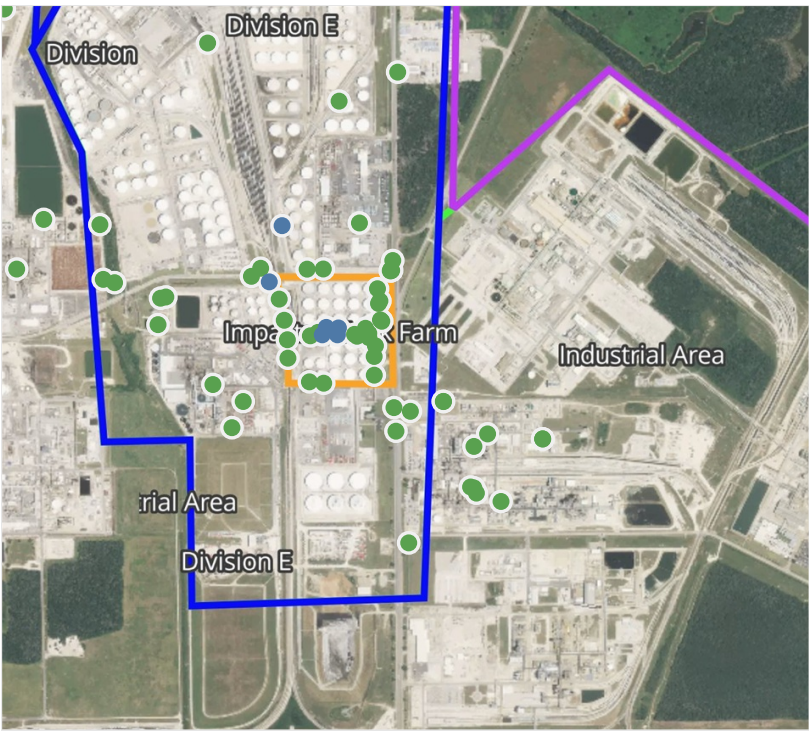

Recent Benzene Detections

Location Category	Reading Date	Range of Detections
Division E	4/28/2019 10:05:54	0.06000 ppm
	4/28/2019 10:30:29	0.02000 ppm
Impacted Tank Farm	4/28/2019 10:09:56	0.05000 ppm
	4/28/2019 10:11:53	0.04000 ppm
	4/28/2019 10:49:12	0.05000 ppm
	4/28/2019 10:51:58	0.05000 ppm

This data has been provided expeditiously to ITC and regulatory agencies for informational and/or operational purposes only. Data reported within this summary is preliminary in nature and has not undergone complete QA/QC (quality assurance/quality control) process. Until this complete QA/QC process is completed, the locations of each reading are approximate in nature and subject to further refinement. As some readings may represent non-breathing zone measurements, the data reported herein may not be suitable to assess potential occupational exposure. Site Assessment readings are not representative of an individual's breathing zone (e.g., container head space, ground level, directly above product, etc.).



Please Note: These updates display data from the 2nd 80's Fire site (Impacted Tank Farm), in the industrial areas surrounding the 2nd 80's Fire site (US Coast Guard Division E), within the Houston Ship Channel (US Coast Guard Divisions A-D), and in the industrial areas north and south of the Houston Ship Channel (Industrial Area). Real-time air monitoring data for the surrounding communities are communicated daily in a separate report.

Preliminary Hand- Held Air Monitoring Locations | ITC Deer Park Tank Fire

Reading Date
4/28/2019 11:00:00 AM to 4/28/2019 12:00:00 PM

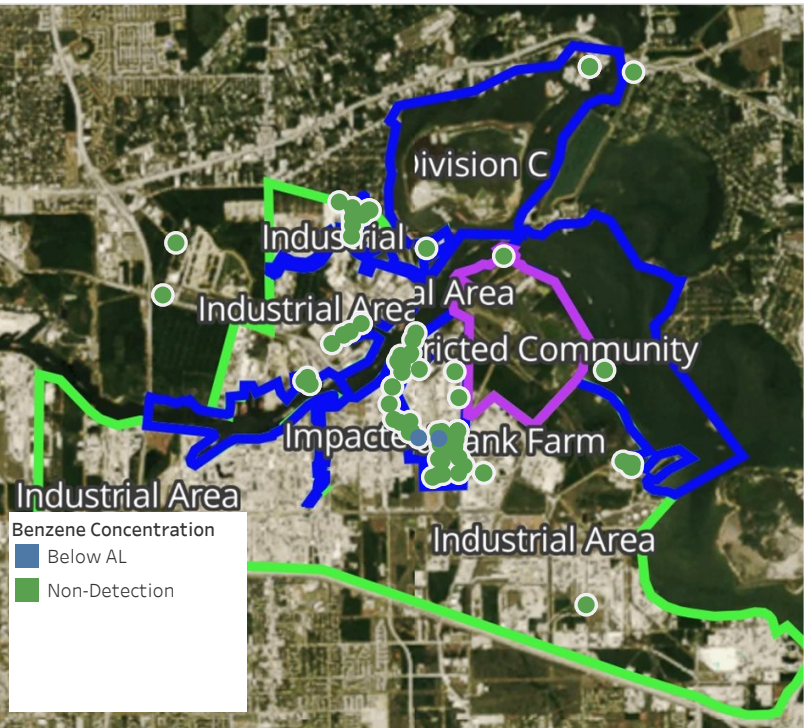

Recent Benzene Detections

Location Category	Reading Date	Range of Detections
Division E	4/28/2019 11:00:35	0.1600 ppm
	4/28/2019 11:11:25	0.0200 ppm

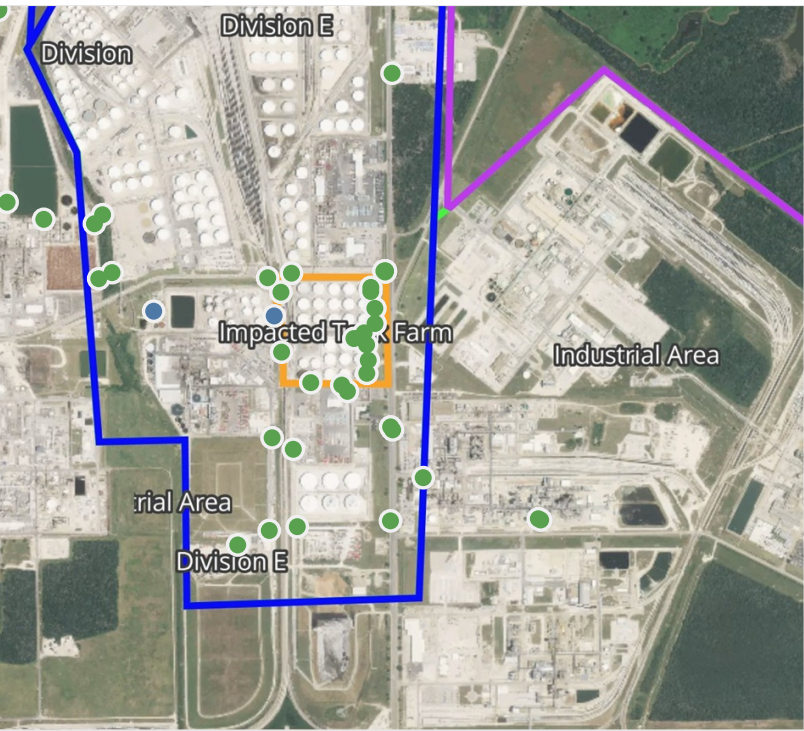

This data has been provided expeditiously to ITC and regulatory agencies for informational and/or operational purposes only. Data reported within this summary is preliminary in nature and has not undergone complete QA/QC (quality assurance/quality control) process. Until this complete QA/QC process is completed, the locations of each reading are approximate in nature and subject to further refinement. As some readings may represent non-breathing zone measurements, the data reported herein may not be suitable to assess potential occupational exposure. Site Assessment readings are not representative of an individual's breathing zone (e.g., container head space, ground level, directly above product, etc.).



Please Note: These updates display data from the 2nd 80's Fire site (Impacted Tank Farm), in the industrial areas surrounding the 2nd 80's Fire site (US Coast Guard Division E), within the Houston Ship Channel (US Coast Guard Divisions A-D), and in the industrial areas north and south of the Houston Ship Channel (Industrial Area). Real-time air monitoring data for the surrounding communities are communicated daily in a separate report.

Preliminary Hand- Held Air Monitoring Locations | ITC Deer Park Tank Fire

Reading Date
4/28/2019 12:00:00 PM to 4/28/2019 1:00:00 PM

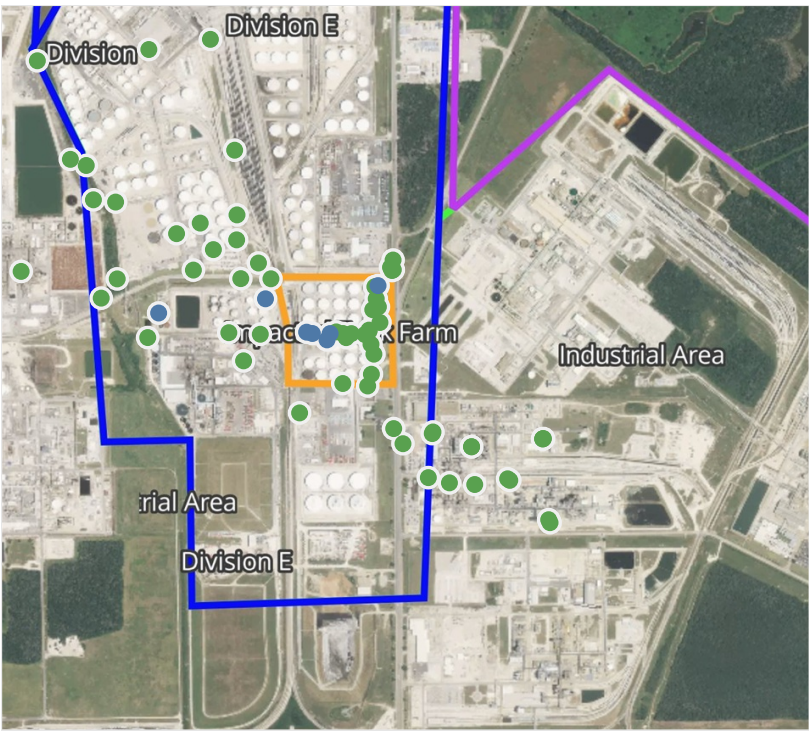

Recent Benzene Detections

Location Category	Reading Date	Range of Detections
Division E	4/28/2019 12:34:11	0.1600 ppm
	4/28/2019 12:49:37	0.0200 ppm
Impacted Tank Farm	4/28/2019 12:07:50	0.1100 ppm
	4/28/2019 12:14:06	0.0600 ppm
	4/28/2019 12:15:49	0.0400 ppm
	4/28/2019 12:55:36	0.0500 ppm
	4/28/2019 12:57:55	0.0300 ppm

This data has been provided expeditiously to ITC and regulatory agencies for informational and/or operational purposes only. Data reported within this summary is preliminary in nature and has not undergone complete QA/QC (quality assurance/quality control) process. Until this complete QA/QC process is completed, the locations of each reading are approximate in nature and subject to further refinement. As some readings may represent non-breathing zone measurements, the data reported herein may not be suitable to assess potential occupational exposure. Site Assessment readings are not representative of an individual's breathing zone (e.g., container head space, ground level, directly above product, etc.).

Preliminary Hand- Held Air Monitoring Locations | ITC Deer Park Tank Fire

Reading Date
4/28/2019 1:00:00 PM to 4/28/2019 2:00:00 PM

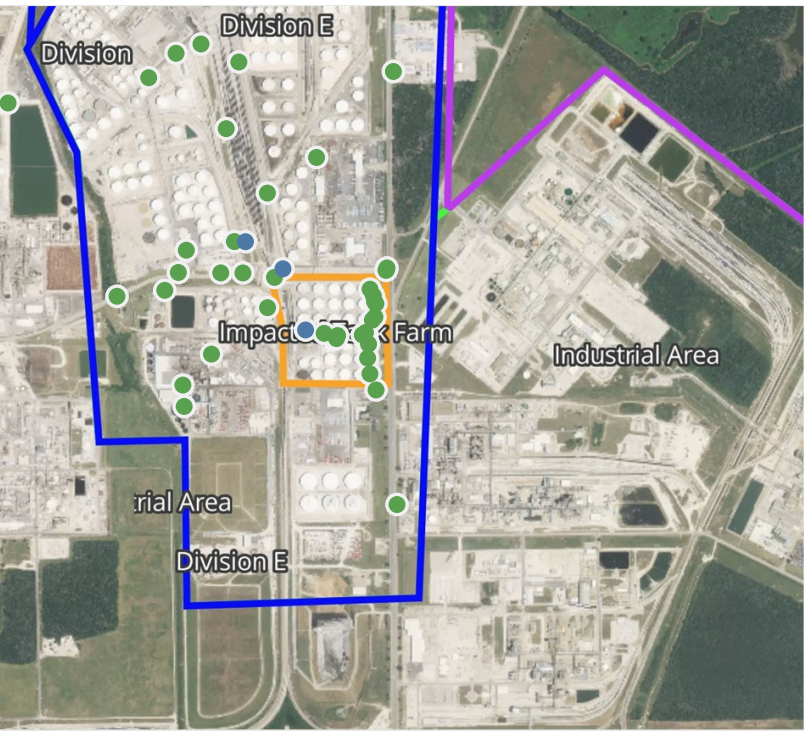

Recent Benzene Detections

Location Category	Reading Date	Range of Detections
Division E	4/28/2019 13:50:13	0.03000 ppm
	4/28/2019 13:54:59	0.07000 ppm
Impacted Tank Farm	4/28/2019 13:38:32	0.04000 ppm

This data has been provided expeditiously to ITC and regulatory agencies for informational and/or operational purposes only. Data reported within this summary is preliminary in nature and has not undergone complete QA/QC (quality assurance/quality control) process. Until this complete QA/QC process is completed, the locations of each reading are approximate in nature and subject to further refinement. As some readings may represent non-breathing zone measurements, the data reported herein may not be suitable to assess potential occupational exposure. Site Assessment readings are not representative of an individual's breathing zone (e.g., container head space, ground level, directly above product, etc.).

Preliminary Hand- Held Air Monitoring Locations | ITC Deer Park Tank Fire

Reading Date
4/28/2019 2:00:00 PM to 4/28/2019 3:00:00 PM

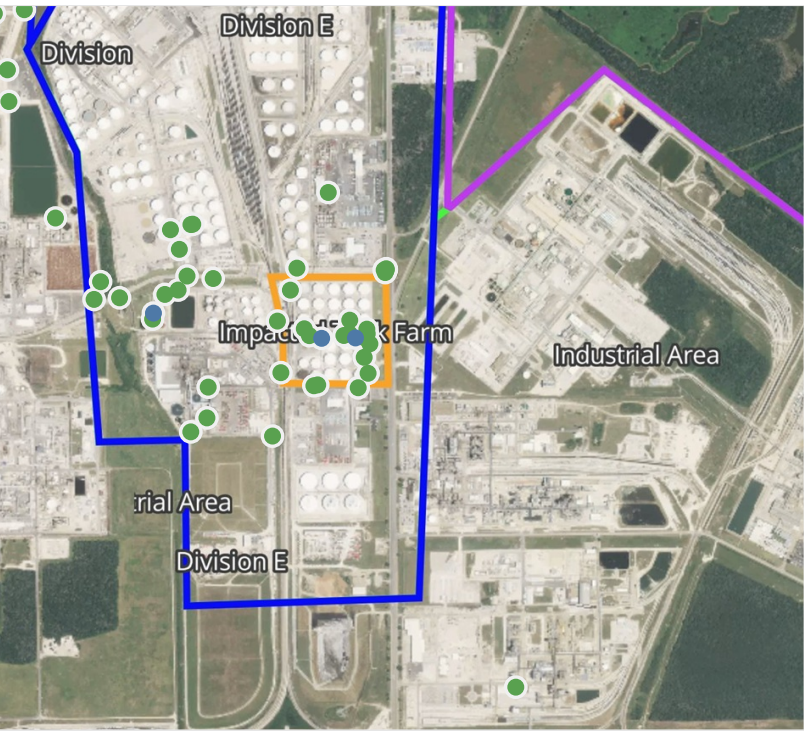
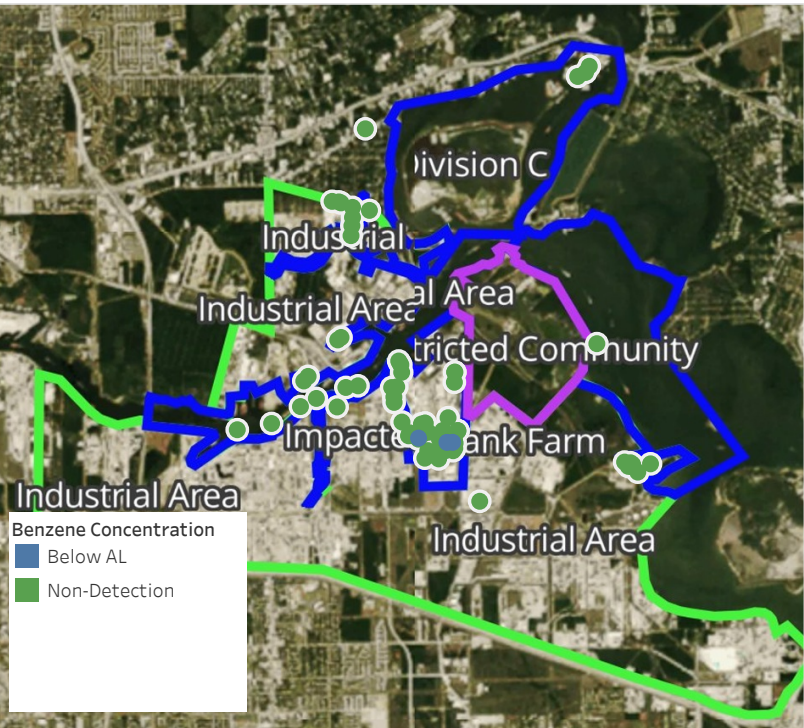

Recent Benzene Detections

Location Category	Reading Date	Range of Detections
Division E	4/28/2019 14:59:54	0.11000 ppm
Impacted Tank Farm	4/28/2019 14:12:55	0.06000 ppm
	4/28/2019 14:16:59	0.04000 ppm

This data has been provided expeditiously to ITC and regulatory agencies for informational and/or operational purposes only. Data reported within this summary is preliminary in nature and has not undergone complete QA/QC (quality assurance/quality control) process. Until this complete QA/QC process is completed, the locations of each reading are approximate in nature and subject to further refinement. As some readings may represent non-breathing zone measurements, the data reported herein may not be suitable to assess potential occupational exposure. Site Assessment readings are not representative of an individual's breathing zone (e.g., container head space, ground level, directly above product, etc.).

Preliminary Hand- Held Air Monitoring Locations | ITC Deer Park Tank Fire

Reading Date
4/28/2019 3:00:00 PM to 4/28/2019 4:00:00 PM



Recent Benzene Detections

Location Category	Reading Date	Range of Detections
Division E	4/28/2019 15:14:30	0.03000 ppm
Impacted Tank Farm	4/28/2019 15:35:10	0.04000 ppm
	4/28/2019 15:37:17	0.05000 ppm
	4/28/2019 15:39:31	0.05000 ppm

This data has been provided expeditiously to ITC and regulatory agencies for informational and/or operational purposes only. Data reported within this summary is preliminary in nature and has not undergone complete QA/QC (quality assurance/quality control) process. Until this complete QA/QC process is completed, the locations of each reading are approximate in nature and subject to further refinement. As some readings may represent non-breathing zone measurements, the data reported herein may not be suitable to assess potential occupational exposure. Site Assessment readings are not representative of an individual's breathing zone (e.g., container head space, ground level, directly above product, etc.).

Preliminary Hand- Held Air Monitoring Locations | ITC Deer Park Tank Fire

Reading Date
4/28/2019 4:00:00 PM to 4/28/2019 5:00:00 PM

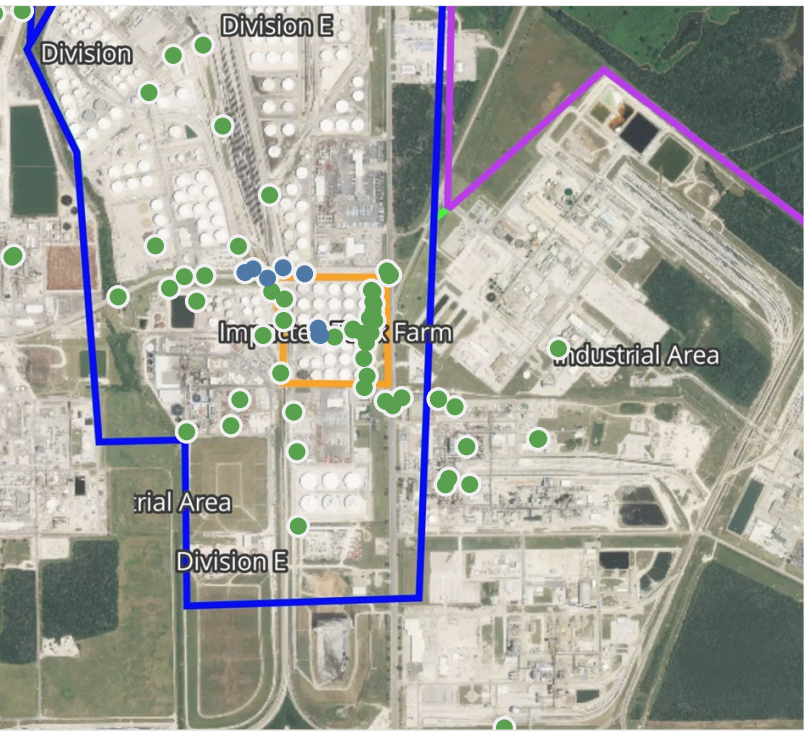
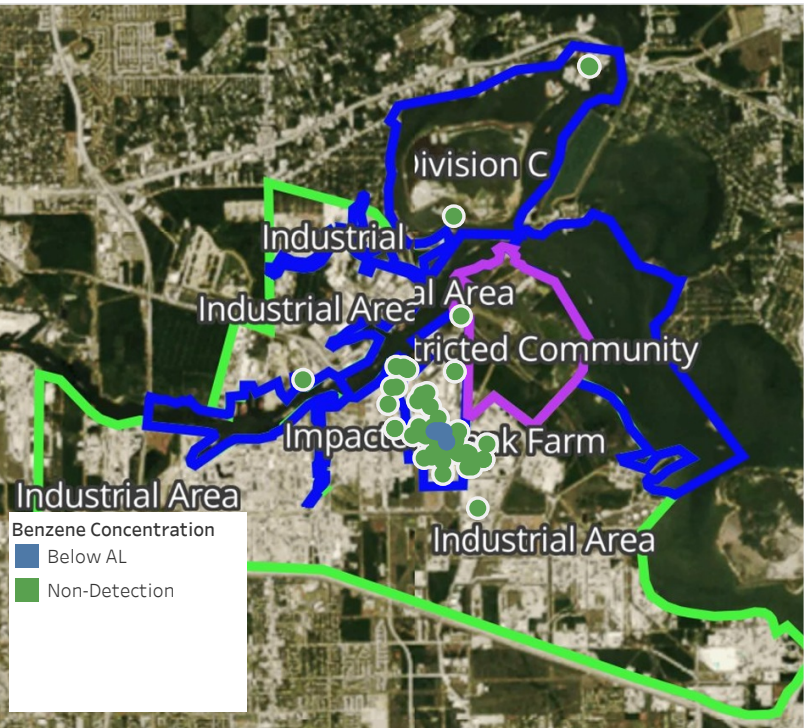

Recent Benzene Detections

Location Category	Reading Date	Range of Detections
Division E	4/28/2019 16:58:41	0.05000 ppm
	4/28/2019 16:29:17	0.02000 ppm
	4/28/2019 16:16:33	0.03000 ppm
	4/28/2019 16:20:27	0.02000 ppm
	4/28/2019 16:13:51	0.08000 ppm
Impacted Tank Farm	4/28/2019 16:20:48	0.04000 ppm
	4/28/2019 16:59:44	0.03000 ppm
	4/28/2019 16:58:03	0.04000 ppm

This data has been provided expeditiously to ITC and regulatory agencies for informational and/or operational purposes only. Data reported within this summary is preliminary in nature and has not undergone complete QA/QC (quality assurance/quality control) process. Until this complete QA/QC process is completed, the locations of each reading are approximate in nature and subject to further refinement. As some readings may represent non-breathing zone measurements, the data reported herein may not be suitable to assess potential occupational exposure. Site Assessment readings are not representative of an individual's breathing zone (e.g., container head space, ground level, directly above product, etc.).



Please Note: These updates display data from the 2nd 80's Fire site (Impacted Tank Farm), in the industrial areas surrounding the 2nd 80's Fire site (US Coast Guard Division E), within the Houston Ship Channel (US Coast Guard Divisions A-D), and in the industrial areas north and south of the Houston Ship Channel (Industrial Area). Real-time air monitoring data for the surrounding communities are communicated daily in a separate report.

Preliminary Hand- Held Air Monitoring Locations | ITC Deer Park Tank Fire

Reading Date
4/28/2019 5:00:00 PM to 4/28/2019 6:00:00 PM

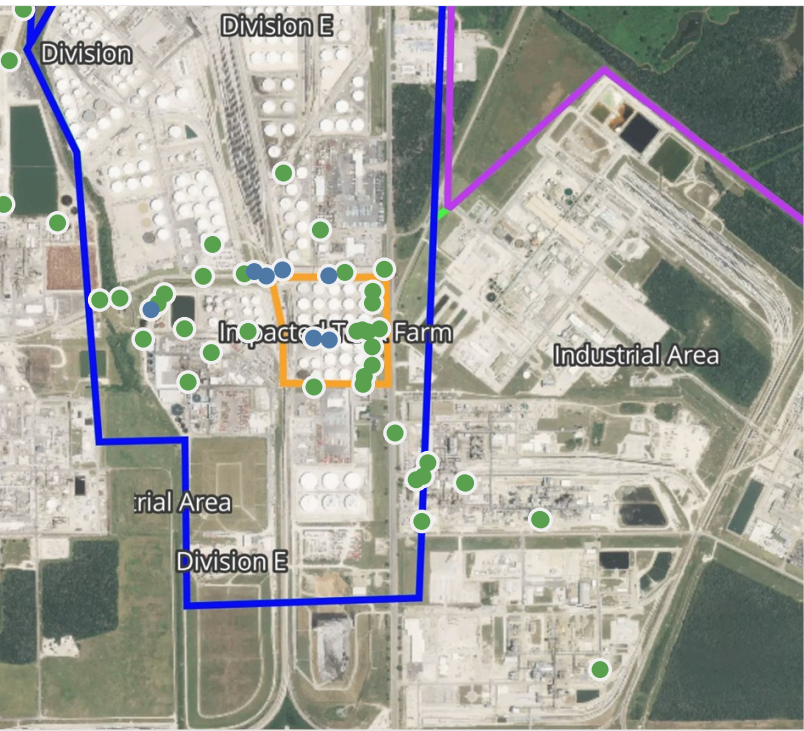
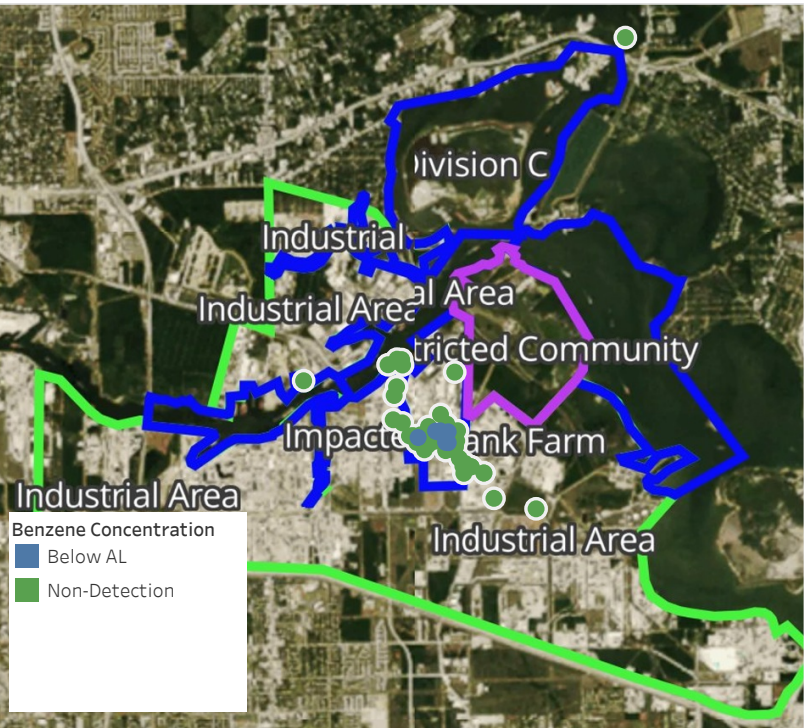

Recent Benzene Detections

Location Category	Reading Date	Range of Detections
Division E	4/28/2019 17:04:24	0.02000 ppm
	4/28/2019 17:01:03	0.04000 ppm
	4/28/2019 17:23:51	0.07000 ppm
	4/28/2019 17:31:30	0.05000 ppm
	4/28/2019 17:46:50	0.03000 ppm
Impacted Tank Farm	4/28/2019 17:37:40	0.04000 ppm
	4/28/2019 17:35:38	0.03000 ppm

This data has been provided expeditiously to ITC and regulatory agencies for informational and/or operational purposes only. Data reported within this summary is preliminary in nature and has not undergone complete QA/QC (quality assurance/quality control) process. Until this complete QA/QC process is completed, the locations of each reading are approximate in nature and subject to further refinement. As some readings may represent non-breathing zone measurements, the data reported herein may not be suitable to assess potential occupational exposure. Site Assessment readings are not representative of an individual's breathing zone (e.g., container head space, ground level, directly above product, etc.).



Please Note: These updates display data from the 2nd 80's Fire site (Impacted Tank Farm), in the industrial areas surrounding the 2nd 80's Fire site (US Coast Guard Division E), within the Houston Ship Channel (US Coast Guard Divisions A-D), and in the industrial areas north and south of the Houston Ship Channel (Industrial Area). Real-time air monitoring data for the surrounding communities are communicated daily in a separate report.

Preliminary Hand- Held Air Monitoring Locations | ITC Deer Park Tank Fire

Reading Date
4/28/2019 6:00:00 PM to 4/28/2019 7:00:00 PM

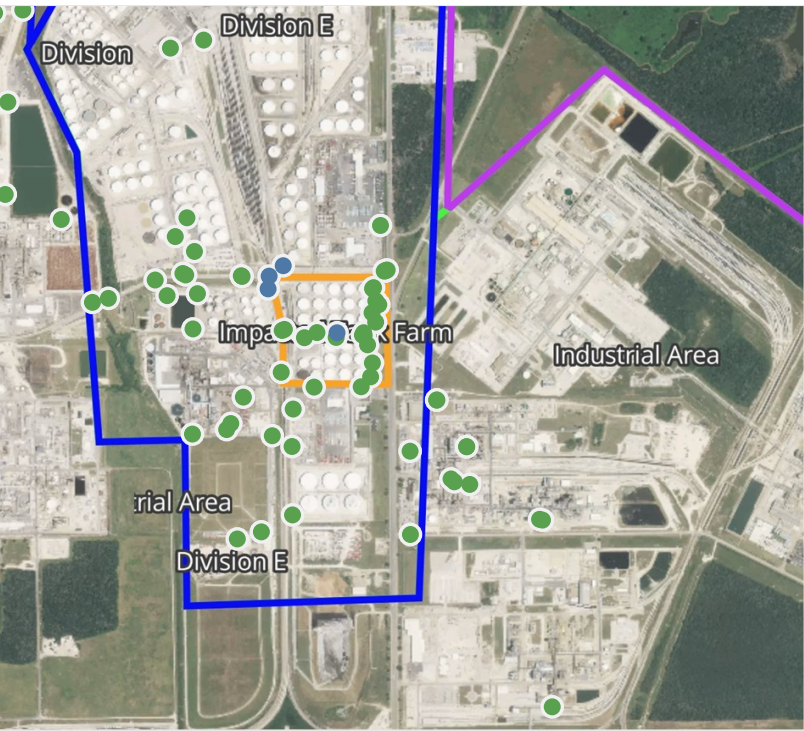

Recent Benzene Detections

Location Category	Reading Date	Range of Detections
Division E	4/28/2019 18:06:31	0.01000 ppm
	4/28/2019 18:13:51	0.02000 ppm
	4/28/2019 18:22:35	0.03000 ppm
	4/28/2019 18:48:37	0.02000 ppm
Impacted Tank Farm	4/28/2019 18:52:15	0.05000 ppm

This data has been provided expeditiously to ITC and regulatory agencies for informational and/or operational purposes only. Data reported within this summary is preliminary in nature and has not undergone complete QA/QC (quality assurance/quality control) process. Until this complete QA/QC process is completed, the locations of each reading are approximate in nature and subject to further refinement. As some readings may represent non-breathing zone measurements, the data reported herein may not be suitable to assess potential occupational exposure. Site Assessment readings are not representative of an individual's breathing zone (e.g., container head space, ground level, directly above product, etc.).



Please Note: These updates display data from the 2nd 80's Fire site (Impacted Tank Farm), in the industrial areas surrounding the 2nd 80's Fire site (US Coast Guard Division E), within the Houston Ship Channel (US Coast Guard Divisions A-D), and in the industrial areas north and south of the Houston Ship Channel (Industrial Area). Real-time air monitoring data for the surrounding communities are communicated daily in a separate report.

Preliminary Hand- Held Air Monitoring Locations | ITC Deer Park Tank Fire

Reading Date

4/28/2019 7:00:00 PM to 4/28/2019 8:00:00 PM

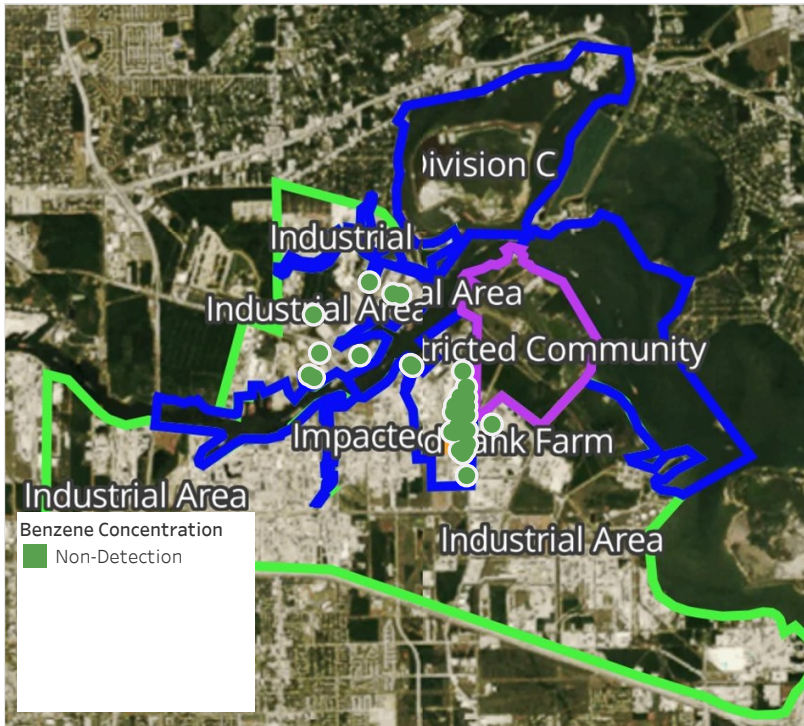

Recent Benzene Detections

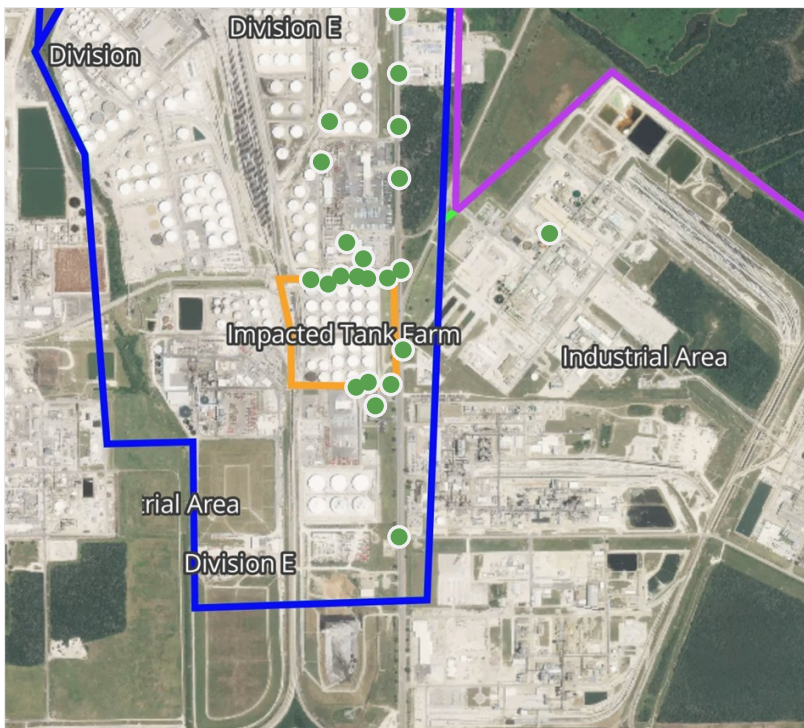

This data has been provided expeditiously to ITC and regulatory agencies for informational and/or operational purposes only. Data reported within this summary is preliminary in nature and has not undergone complete QA/QC (quality assurance/quality control) process. Until this complete QA/QC process is completed, the locations of each reading are approximate in nature and subject to further refinement. As some readings may represent non-breathing zone measurements, the data reported herein may not be suitable to assess potential occupational exposure. Site Assessment readings are not representative of an individual's breathing zone (e.g., container head space, ground level, directly above product, etc.).



Please Note: These updates display data from the 2nd 80's Fire site (Impacted Tank Farm), in the industrial areas surrounding the 2nd 80's Fire site (US Coast Guard Division E), within the Houston Ship Channel (US Coast Guard Divisions A-D), and in the industrial areas north and south of the Houston Ship Channel (Industrial Area). Real-time air monitoring data for the surrounding communities are communicated daily in a separate report.

Preliminary Hand- Held Air Monitoring Locations | ITC Deer Park Tank Fire

Reading Date
4/28/2019 8:00:00 PM to 4/28/2019 9:00:00 PM

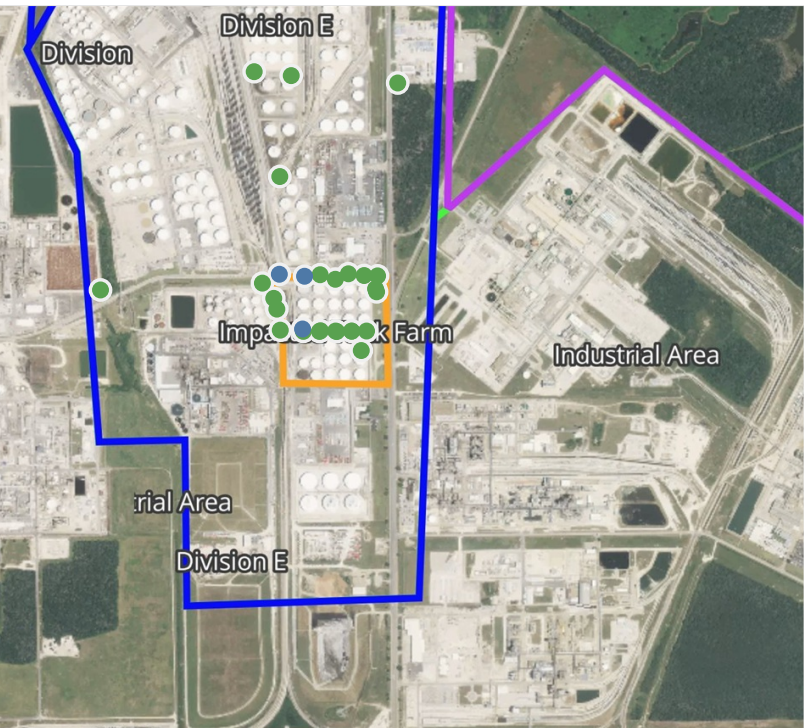

Recent Benzene Detections

Location Category	Reading Date	Range of Detections
Division E	4/28/2019 20:00:01	0.05000 ppm
	4/28/2019 20:19:56	0.08000 ppm
Impacted Tank Farm	4/28/2019 20:08:12	0.05000 ppm

This data has been provided expeditiously to ITC and regulatory agencies for informational and/or operational purposes only. Data reported within this summary is preliminary in nature and has not undergone complete QA/QC (quality assurance/quality control) process. Until this complete QA/QC process is completed, the locations of each reading are approximate in nature and subject to further refinement. As some readings may represent non-breathing zone measurements, the data reported herein may not be suitable to assess potential occupational exposure. Site Assessment readings are not representative of an individual's breathing zone (e.g., container head space, ground level, directly above product, etc.).



Please Note: These updates display data from the 2nd 80's Fire site (Impacted Tank Farm), in the industrial areas surrounding the 2nd 80's Fire site (US Coast Guard Division E), within the Houston Ship Channel (US Coast Guard Divisions A-D), and in the industrial areas north and south of the Houston Ship Channel (Industrial Area). Real-time air monitoring data for the surrounding communities are communicated daily in a separate report.

Preliminary Hand- Held Air Monitoring Locations | ITC Deer Park Tank Fire

Reading Date
4/28/2019 9:00:00 PM to 4/28/2019 10:00:00 PM

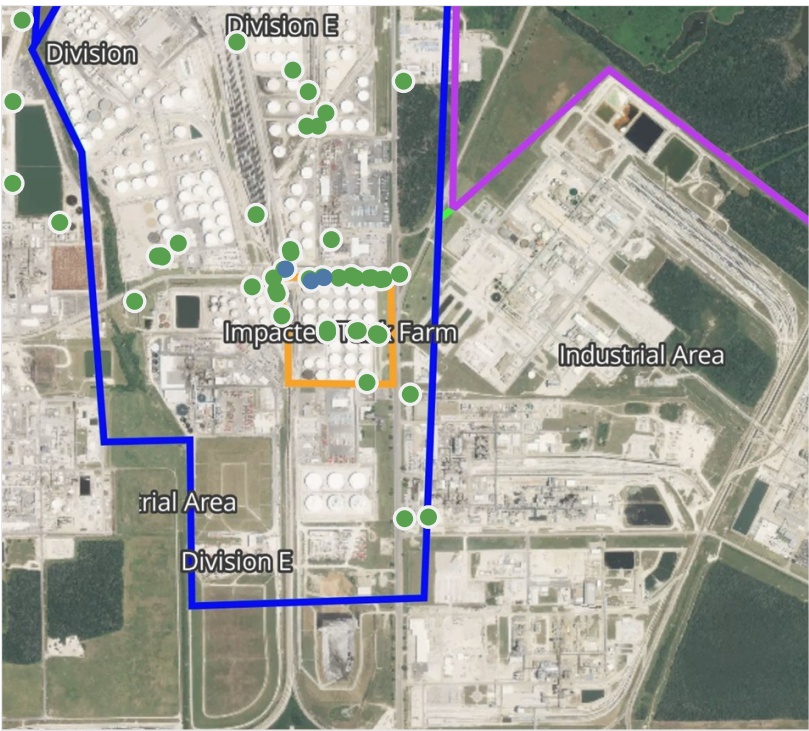

Recent Benzene Detections

Location Category	Reading Date	Range of Detections
Division E	4/28/2019 21:20:44	0.04000 ppm
	4/28/2019 21:54:55	0.06000 ppm
	4/28/2019 21:56:23	0.08000 ppm

This data has been provided expeditiously to ITC and regulatory agencies for informational and/or operational purposes only. Data reported within this summary is preliminary in nature and has not undergone complete QA/QC (quality assurance/quality control) process. Until this complete QA/QC process is completed, the locations of each reading are approximate in nature and subject to further refinement. As some readings may represent non-breathing zone measurements, the data reported herein may not be suitable to assess potential occupational exposure. Site Assessment readings are not representative of an individual's breathing zone (e.g., container head space, ground level, directly above product, etc.).



Please Note: These updates display data from the 2nd 80's Fire site (Impacted Tank Farm), in the industrial areas surrounding the 2nd 80's Fire site (US Coast Guard Division E), within the Houston Ship Channel (US Coast Guard Divisions A-D), and in the industrial areas north and south of the Houston Ship Channel (Industrial Area). Real-time air monitoring data for the surrounding communities are communicated daily in a separate report.

Preliminary Hand- Held Air Monitoring Locations | ITC Deer Park Tank Fire

Reading Date
4/28/2019 10:00:00 PM to 4/28/2019 11:00:00 PM

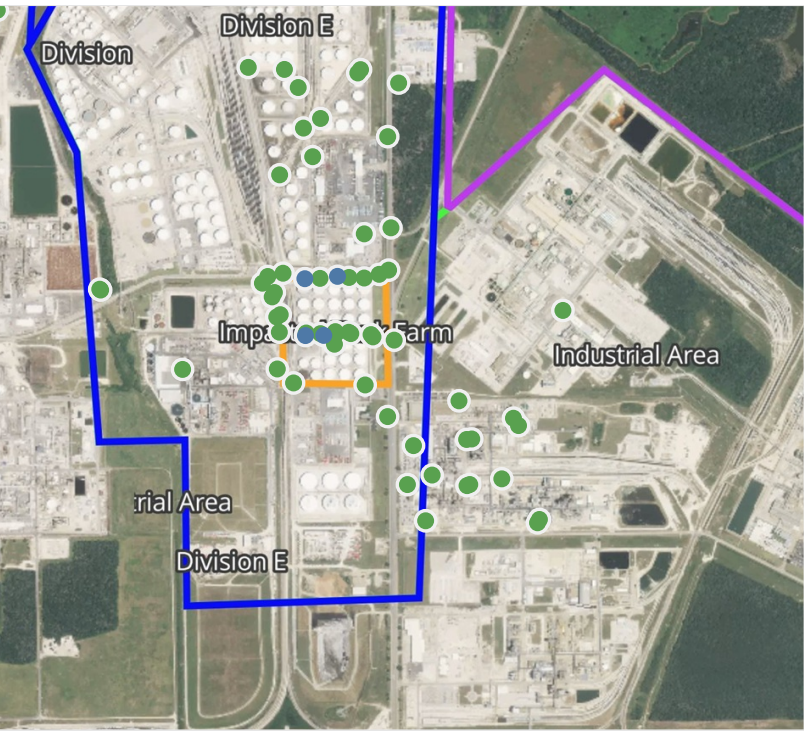

Recent Benzene Detections

Location Category	Reading Date	Range of Detections
Division E	4/28/2019 22:33:40	0.09000 ppm
	4/28/2019 22:30:31	0.04000 ppm
Impacted Tank Farm	4/28/2019 22:21:18	0.02000 ppm
	4/28/2019 22:23:21	0.04000 ppm

This data has been provided expeditiously to ITC and regulatory agencies for informational and/or operational purposes only. Data reported within this summary is preliminary in nature and has not undergone complete QA/QC (quality assurance/quality control) process. Until this complete QA/QC process is completed, the locations of each reading are approximate in nature and subject to further refinement. As some readings may represent non-breathing zone measurements, the data reported herein may not be suitable to assess potential occupational exposure. Site Assessment readings are not representative of an individual's breathing zone (e.g., container head space, ground level, directly above product, etc.).



Please Note: These updates display data from the 2nd 80's Fire site (Impacted Tank Farm), in the industrial areas surrounding the 2nd 80's Fire site (US Coast Guard Division E), within the Houston Ship Channel (US Coast Guard Divisions A-D), and in the industrial areas north and south of the Houston Ship Channel (Industrial Area). Real-time air monitoring data for the surrounding communities are communicated daily in a separate report.