

Preliminary Hand- Held Air Monitoring Locations | ITC Deer Park Tank Fire

Reading Date
5/10/2019 11:00:00 PM to 5/11/2019 12:00:00 AM



Recent Benzene Detections

Location Category	Reading Date	Range of Detections
Division E	5/10/2019 23:01:51	0.0300 ppm
	5/10/2019 23:17:50	0.0500 ppm
	5/10/2019 23:53:22	0.2600 ppm
Impacted Tank Farm	5/10/2019 23:04:01	0.0300 ppm
	5/10/2019 23:00:46	0.0900 ppm
	5/10/2019 23:05:58	0.0300 ppm
	5/10/2019 23:07:51	0.1700 ppm
	5/10/2019 23:11:19	0.0300 ppm
	5/10/2019 23:14:58	0.0200 ppm
	5/10/2019 23:19:54	0.0200 ppm
	5/10/2019 23:23:13	0.1300 ppm

This data has been provided expeditiously to ITC and regulatory agencies for informational and/or operational purposes only. Data reported within this summary is preliminary in nature and has not undergone complete QA/QC (quality assurance/quality control) process. Until this complete QA/QC process is completed, the locations of each reading are approximate in nature and subject to further refinement. As some readings may represent non-breathing zone measurements, the data reported herein may not be suitable to assess potential occupational exposure. Site Assessment readings are not representative of an individual's breathing zone (e.g., container head space, ground level, directly above product, etc.).



Please Note: These updates display data from the 2nd 80's Fire site (Impacted Tank Farm), in the industrial areas surrounding the 2nd 80's Fire site (US Coast Guard Division E), within the Houston Ship Channel (US Coast Guard Divisions A-D), and in the industrial areas north and south of the Houston Ship Channel (Industrial Area). Real-time air monitoring data for the surrounding communities are communicated daily in a separate report.

Preliminary Hand- Held Air Monitoring Locations | ITC Deer Park Tank Fire

Reading Date
5/11/2019 12:00:00 AM to 5/11/2019 1:00:00 AM

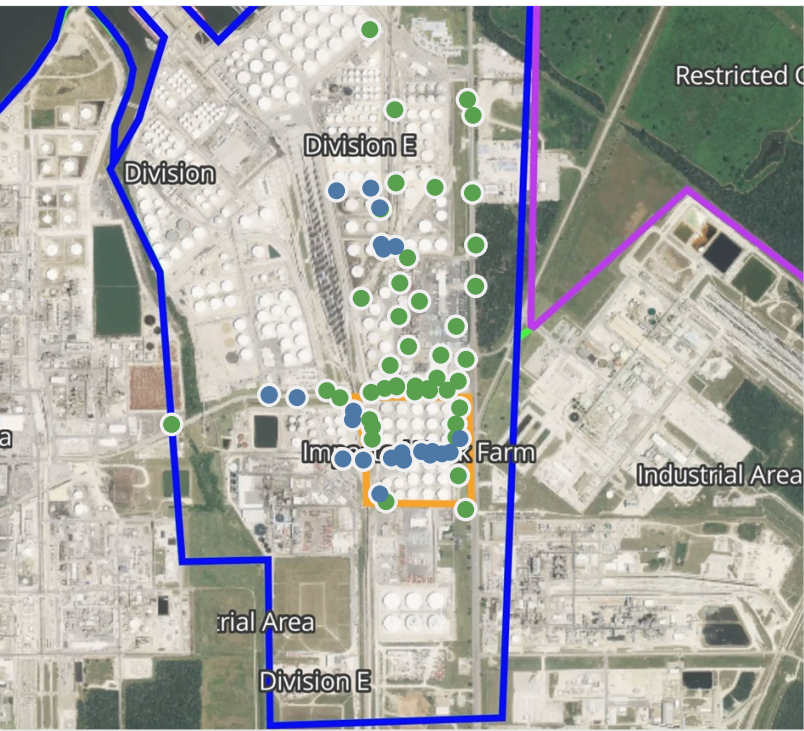

Recent Benzene Detections

Location Category	Reading Date	Range of Detections
Division E	5/11/2019 00:10:54	0.0300 ppm
	5/11/2019 00:25:05	0.0400 ppm
	5/11/2019 00:36:43	0.2000 ppm
	5/11/2019 00:39:24	0.2100 ppm
	5/11/2019 00:42:13	0.1200 ppm
	5/11/2019 00:44:36	0.0750 ppm
	5/11/2019 00:44:44	0.0900 ppm
	5/11/2019 00:46:06	0.0500 ppm
	5/11/2019 00:47:22	0.0700 ppm
	5/11/2019 00:11:45	0.0500 ppm
	5/11/2019 00:22:54	0.0400 ppm
	5/11/2019 00:59:07	0.0200 ppm
	5/11/2019 00:55:49	0.0200 ppm
Impacted Tank Farm	5/11/2019 00:00:45	0.1400 ppm
	5/11/2019 00:04:47	0.0700 ppm
	5/11/2019 00:06:26	0.1500 ppm
	5/11/2019 00:09:53	0.0600 ppm
	5/11/2019 00:12:30	0.0500 ppm
	5/11/2019 00:16:01	0.0400 ppm
	5/11/2019 00:18:46	0.0300 ppm
	5/11/2019 00:22:37	0.0700 ppm
	5/11/2019 00:36:05	0.0200 ppm
	5/11/2019 00:56:10	0.0100 ppm

This data has been provided expeditiously to ITC and regulatory agencies for informational and/or operational purposes only. Data reported within this summary is preliminary in nature and has not undergone complete QA/QC (quality assurance/quality control) process. Until this complete QA/QC process is completed, the locations of each reading are approximate in nature and subject to further refinement. As some readings may represent non-breathing zone measurements, the data reported herein may not be suitable to assess potential occupational exposure. Site Assessment readings are not representative of an individual's breathing zone (e.g., container head space, ground level, directly above product, etc.).



Please Note: These updates display data from the 2nd 80's Fire site (Impacted Tank Farm), in the industrial areas surrounding the 2nd 80's Fire site (US Coast Guard Division E), within the Houston Ship Channel (US Coast Guard Divisions A-D), and in the industrial areas north and south of the Houston Ship Channel (Industrial Area). Real-time air monitoring data for the surrounding communities are communicated daily in a separate report.

Preliminary Hand- Held Air Monitoring Locations | ITC Deer Park Tank Fire

Reading Date
5/11/2019 1:00:00 AM to 5/11/2019 2:00:00 AM

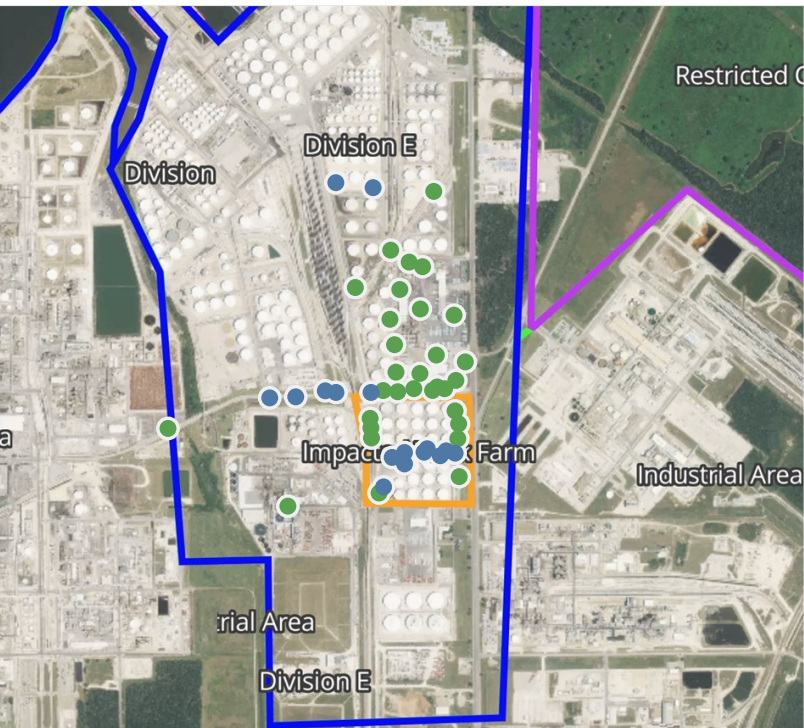

Recent Benzene Detections

Location Category	Reading Date	Range of Detections
Division E	5/11/2019 01:50:01	0.1700 ppm
	5/11/2019 01:51:51	0.0300 ppm
	5/11/2019 01:37:46	0.0400 ppm
	5/11/2019 01:40:37	0.0600 ppm
	5/11/2019 01:32:12	0.0300 ppm
	5/11/2019 01:43:42	0.0300 ppm
	5/11/2019 01:34:33	0.0400 ppm
	5/11/2019 01:40:10	0.0200 ppm
Impacted Tank Farm	5/11/2019 01:00:33	0.0700 ppm
	5/11/2019 01:03:32	0.0900 ppm
	5/11/2019 01:07:09	0.0300 ppm
	5/11/2019 01:10:10	0.0300 ppm
	5/11/2019 01:13:06	0.0400 ppm
	5/11/2019 01:15:33	0.0200 ppm
	5/11/2019 01:40:29	0.1200 ppm
	5/11/2019 01:36:15	0.1900 ppm

This data has been provided expeditiously to ITC and regulatory agencies for informational and/or operational purposes only. Data reported within this summary is preliminary in nature and has not undergone complete QA/QC (quality assurance/quality control) process. Until this complete QA/QC process is completed, the locations of each reading are approximate in nature and subject to further refinement. As some readings may represent non-breathing zone measurements, the data reported herein may not be suitable to assess potential occupational exposure. Site Assessment readings are not representative of an individual's breathing zone (e.g., container head space, ground level, directly above product, etc.).



Please Note: These updates display data from the 2nd 80's Fire site (Impacted Tank Farm), in the industrial areas surrounding the 2nd 80's Fire site (US Coast Guard Division E), within the Houston Ship Channel (US Coast Guard Divisions A-D), and in the industrial areas north and south of the Houston Ship Channel (Industrial Area). Real-time air monitoring data for the surrounding communities are communicated daily in a separate report.

Preliminary Hand- Held Air Monitoring Locations | ITC Deer Park Tank Fire

Reading Date
5/11/2019 2:00:00 AM to 5/11/2019 3:00:00 AM

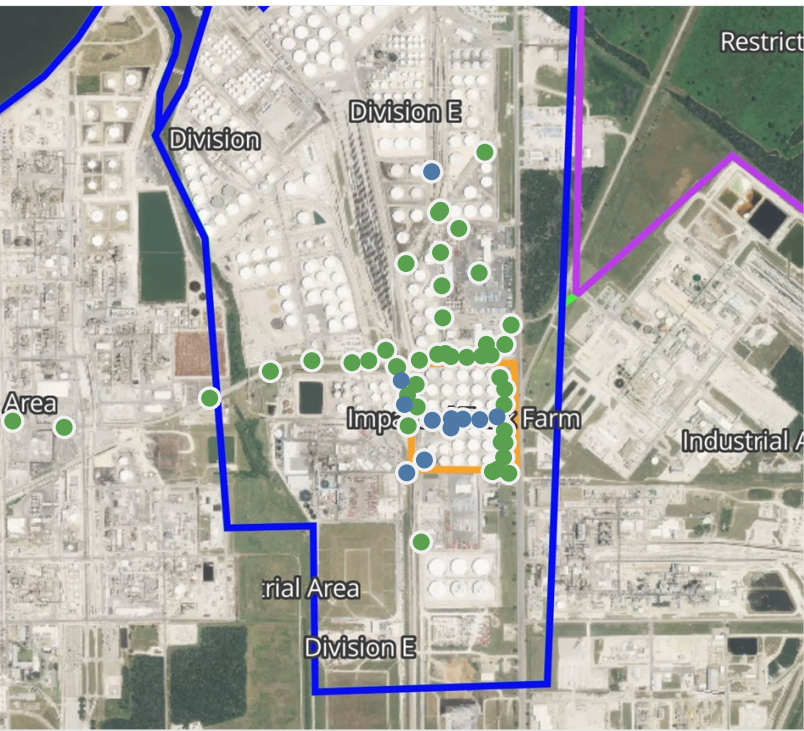
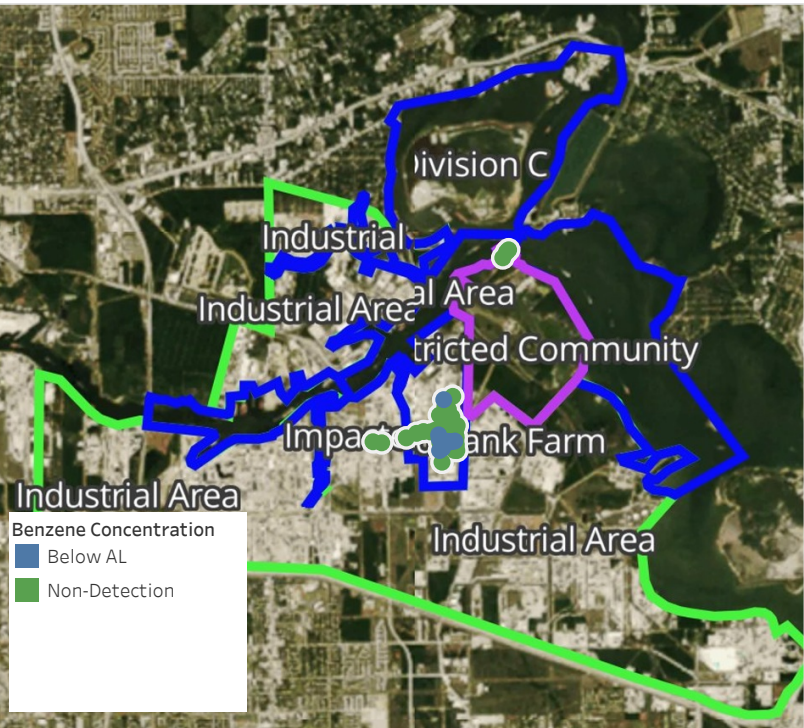

Recent Benzene Detections

Location Category	Reading Date	Range of Detections
Division E	5/11/2019 02:16:07	0.0200 ppm
	5/11/2019 02:13:40	0.0200 ppm
	5/11/2019 02:07:46	0.1300 ppm
	5/11/2019 02:54:27	0.0100 ppm
Impacted Tank Farm	5/11/2019 02:13:01	0.0300 ppm
	5/11/2019 02:19:13	0.0200 ppm
	5/11/2019 02:16:30	0.0600 ppm
	5/11/2019 02:21:44	0.0400 ppm
	5/11/2019 02:24:17	0.0200 ppm
	5/11/2019 02:27:19	0.0400 ppm
	5/11/2019 02:41:57	0.0300 ppm

This data has been provided expeditiously to ITC and regulatory agencies for informational and/or operational purposes only. Data reported within this summary is preliminary in nature and has not undergone complete QA/QC (quality assurance/quality control) process. Until this complete QA/QC process is completed, the locations of each reading are approximate in nature and subject to further refinement. As some readings may represent non-breathing zone measurements, the data reported herein may not be suitable to assess potential occupational exposure. Site Assessment readings are not representative of an individual's breathing zone (e.g., container head space, ground level, directly above product, etc.).



Please Note: These updates display data from the 2nd 80's Fire site (Impacted Tank Farm), in the industrial areas surrounding the 2nd 80's Fire site (US Coast Guard Division E), within the Houston Ship Channel (US Coast Guard Divisions A-D), and in the industrial areas north and south of the Houston Ship Channel (Industrial Area). Real-time air monitoring data for the surrounding communities are communicated daily in a separate report.

Preliminary Hand- Held Air Monitoring Locations | ITC Deer Park Tank Fire

Reading Date
5/11/2019 3:00:00 AM to 5/11/2019 4:00:00 AM

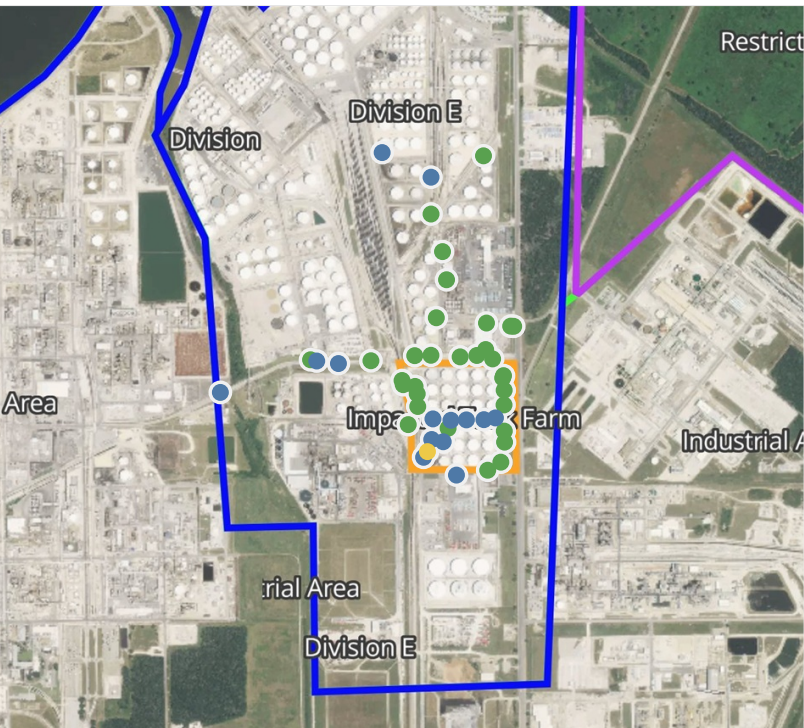

Recent Benzene Detections

Location Category	Reading Date	Range of Detections
Division E	5/11/2019 03:08:48	0.2800 ppm
	5/11/2019 03:22:15	0.0900 ppm
	5/11/2019 03:23:19	0.0600 ppm
	5/11/2019 03:02:20	0.0400 ppm
	5/11/2019 03:06:09	0.0300 ppm
	5/11/2019 03:08:16	0.0200 ppm
Impacted Tank Farm	5/11/2019 03:13:45	0.1000 ppm
	5/11/2019 03:15:51	0.0400 ppm
	5/11/2019 03:17:56	0.0400 ppm
	5/11/2019 03:20:12	0.0300 ppm
	5/11/2019 03:24:24	0.0300 ppm
	5/11/2019 03:27:06	0.0200 ppm
	5/11/2019 03:24:42	0.0200 ppm
	5/11/2019 03:34:37	0.6000 ppm
	5/11/2019 03:33:39	0.0200 ppm

This data has been provided expeditiously to ITC and regulatory agencies for informational and/or operational purposes only. Data reported within this summary is preliminary in nature and has not undergone complete QA/QC (quality assurance/quality control) process. Until this complete QA/QC process is completed, the locations of each reading are approximate in nature and subject to further refinement. As some readings may represent non-breathing zone measurements, the data reported herein may not be suitable to assess potential occupational exposure. Site Assessment readings are not representative of an individual's breathing zone (e.g., container head space, ground level, directly above product, etc.).



Please Note: These updates display data from the 2nd 80's Fire site (Impacted Tank Farm), in the industrial areas surrounding the 2nd 80's Fire site (US Coast Guard Division E), within the Houston Ship Channel (US Coast Guard Divisions A-D), and in the industrial areas north and south of the Houston Ship Channel (Industrial Area). Real-time air monitoring data for the surrounding communities are communicated daily in a separate report.

Preliminary Hand- Held Air Monitoring Locations | ITC Deer Park Tank Fire

Reading Date
5/11/2019 4:00:00 AM to 5/11/2019 5:00:00 AM



Recent Benzene Detections

Location Category	Reading Date	Range of Detections
Division E	5/11/2019 04:06:36	0.02000 ppm
	5/11/2019 04:27:51	0.02000 ppm
	5/11/2019 04:05:07	0.08000 ppm
Impacted Tank Farm	5/11/2019 04:11:48	0.02000 ppm
	5/11/2019 04:23:40	0.06000 ppm
	5/11/2019 04:19:20	0.09000 ppm
	5/11/2019 04:26:01	0.04000 ppm
	5/11/2019 04:29:28	0.04000 ppm
	5/11/2019 04:28:04	0.05000 ppm
	5/11/2019 04:32:42	0.07000 ppm
	5/11/2019 04:34:22	0.03000 ppm
Industrial Area	5/11/2019 04:29:21	0.08000 ppm
	5/11/2019 04:32:11	0.03000 ppm

This data has been provided expeditiously to ITC and regulatory agencies for informational and/or operational purposes only. Data reported within this summary is preliminary in nature and has not undergone complete QA/QC (quality assurance/quality control) process. Until this complete QA/QC process is completed, the locations of each reading are approximate in nature and subject to further refinement. As some readings may represent non-breathing zone measurements, the data reported herein may not be suitable to assess potential occupational exposure. Site Assessment readings are not representative of an individual's breathing zone (e.g., container head space, ground level, directly above product, etc.).



Please Note: These updates display data from the 2nd 80's Fire site (Impacted Tank Farm), in the industrial areas surrounding the 2nd 80's Fire site (US Coast Guard Division E), within the Houston Ship Channel (US Coast Guard Divisions A-D), and in the industrial areas north and south of the Houston Ship Channel (Industrial Area). Real-time air monitoring data for the surrounding communities are communicated daily in a separate report.

Preliminary Hand- Held Air Monitoring Locations | ITC Deer Park Tank Fire

Reading Date
5/11/2019 5:00:00 AM to 5/11/2019 6:00:00 AM

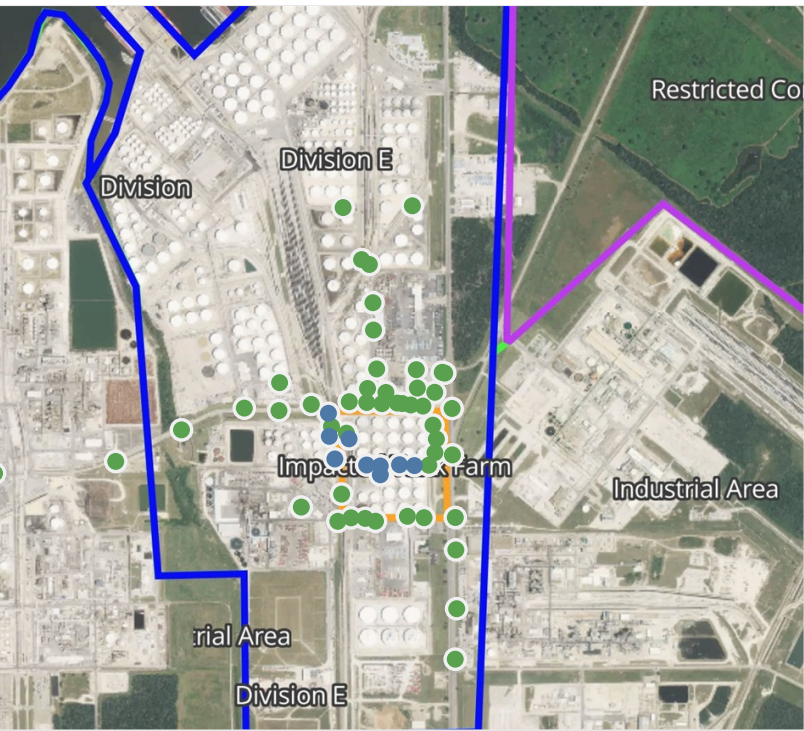

Recent Benzene Detections

Location Category	Reading Date	Range of Detections
Division E	5/11/2019 05:58:22	0.03000 ppm
	5/11/2019 05:59:25	0.06000 ppm
	5/11/2019 05:16:23	0.02000 ppm
Impacted Tank Farm	5/11/2019 05:37:27	0.06000 ppm
	5/11/2019 05:41:09	0.05000 ppm
	5/11/2019 05:44:15	0.02000 ppm
	5/11/2019 05:47:29	0.05000 ppm
	5/11/2019 05:50:42	0.09000 ppm
	5/11/2019 05:58:45	0.02000 ppm

This data has been provided expeditiously to ITC and regulatory agencies for informational and/or operational purposes only. Data reported within this summary is preliminary in nature and has not undergone complete QA/QC (quality assurance/quality control) process. Until this complete QA/QC process is completed, the locations of each reading are approximate in nature and subject to further refinement. As some readings may represent non-breathing zone measurements, the data reported herein may not be suitable to assess potential occupational exposure. Site Assessment readings are not representative of an individual's breathing zone (e.g., container head space, ground level, directly above product, etc.).



Please Note: These updates display data from the 2nd 80's Fire site (Impacted Tank Farm), in the industrial areas surrounding the 2nd 80's Fire site (US Coast Guard Division E), within the Houston Ship Channel (US Coast Guard Divisions A-D), and in the industrial areas north and south of the Houston Ship Channel (Industrial Area). Real-time air monitoring data for the surrounding communities are communicated daily in a separate report.

Preliminary Hand- Held Air Monitoring Locations | ITC Deer Park Tank Fire

Reading Date
5/11/2019 6:00:00 AM to 5/11/2019 7:00:00 AM

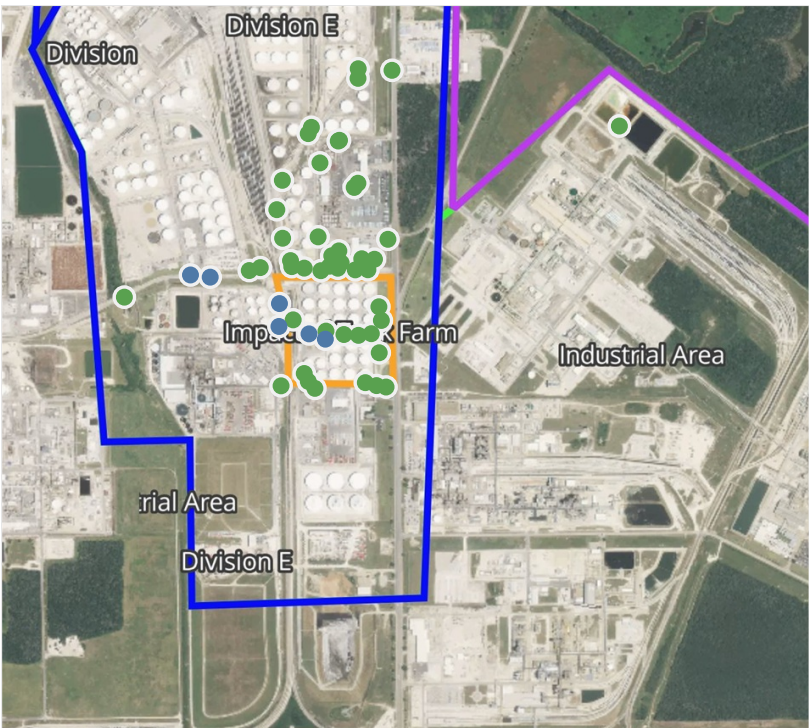

Recent Benzene Detections

Location Category	Reading Date	Range of Detections
Division E	5/11/2019 06:56:50	0.02000 ppm
	5/11/2019 06:05:19	0.02000 ppm
	5/11/2019 06:59:19	0.04000 ppm
	5/11/2019 06:08:35	0.03000 ppm
Impacted Tank Farm	5/11/2019 06:50:34	0.04000 ppm
	5/11/2019 06:54:12	0.03000 ppm

This data has been provided expeditiously to ITC and regulatory agencies for informational and/or operational purposes only. Data reported within this summary is preliminary in nature and has not undergone complete QA/QC (quality assurance/quality control) process. Until this complete QA/QC process is completed, the locations of each reading are approximate in nature and subject to further refinement. As some readings may represent non-breathing zone measurements, the data reported herein may not be suitable to assess potential occupational exposure. Site Assessment readings are not representative of an individual's breathing zone (e.g., container head space, ground level, directly above product, etc.).



Please Note: These updates display data from the 2nd 80's Fire site (Impacted Tank Farm), in the industrial areas surrounding the 2nd 80's Fire site (US Coast Guard Division E), within the Houston Ship Channel (US Coast Guard Divisions A-D), and in the industrial areas north and south of the Houston Ship Channel (Industrial Area). Real-time air monitoring data for the surrounding communities are communicated daily in a separate report.

Preliminary Hand- Held Air Monitoring Locations | ITC Deer Park Tank Fire

Reading Date
5/11/2019 7:00:00 AM to 5/11/2019 8:00:00 AM

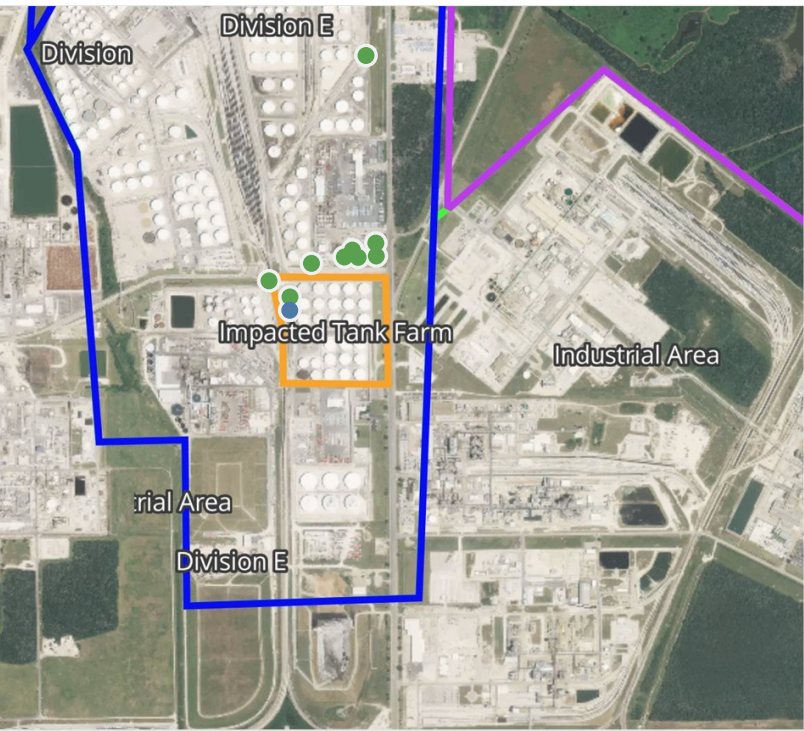

Recent Benzene Detections

Location Category	Reading Date	Range of Detections
Impacted Tank Farm	5/11/2019 07:00:55	0.02000 ppm

This data has been provided expeditiously to ITC and regulatory agencies for informational and/or operational purposes only. Data reported within this summary is preliminary in nature and has not undergone complete QA/QC (quality assurance/quality control) process. Until this complete QA/QC process is completed, the locations of each reading are approximate in nature and subject to further refinement. As some readings may represent non-breathing zone measurements, the data reported herein may not be suitable to assess potential occupational exposure. Site Assessment readings are not representative of an individual's breathing zone (e.g., container head space, ground level, directly above product, etc.).



Please Note: These updates display data from the 2nd 80's Fire site (Impacted Tank Farm), in the industrial areas surrounding the 2nd 80's Fire site (US Coast Guard Division E), within the Houston Ship Channel (US Coast Guard Divisions A-D), and in the industrial areas north and south of the Houston Ship Channel (Industrial Area). Real-time air monitoring data for the surrounding communities are communicated daily in a separate report.

Preliminary Hand- Held Air Monitoring Locations | ITC Deer Park Tank Fire

Reading Date
5/11/2019 8:00:00 AM to 5/11/2019 9:00:00 AM

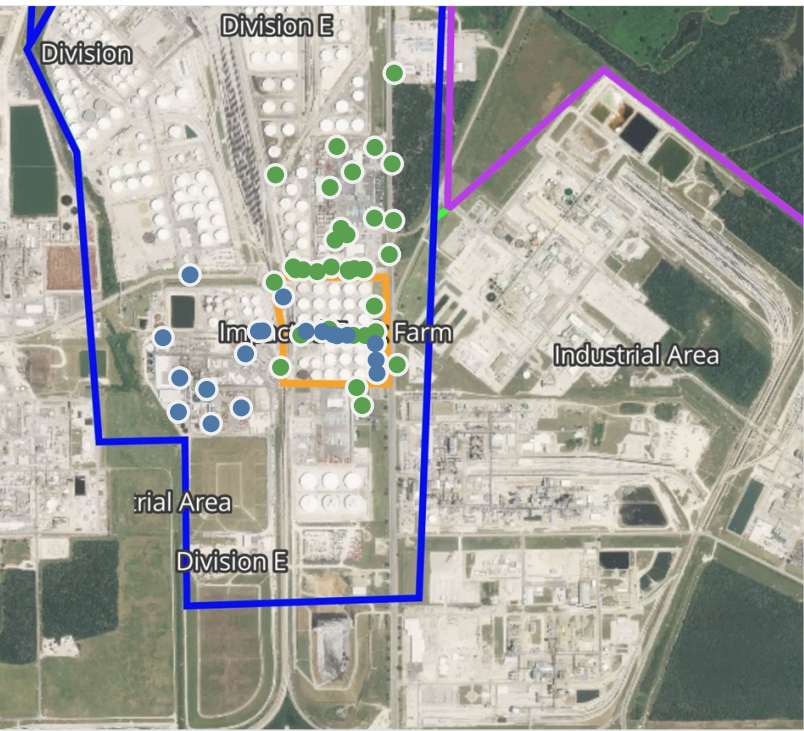

Recent Benzene Detections

Location Category	Reading Date	Range of Detections
Division E	5/11/2019 08:04:31	0.06000 ppm
	5/11/2019 08:06:31	0.02000 ppm
	5/11/2019 08:13:27	0.02000 ppm
	5/11/2019 08:16:49	0.10000 ppm
	5/11/2019 08:19:00	0.07000 ppm
	5/11/2019 08:38:05	0.04000 ppm
	5/11/2019 08:43:03	0.04000 ppm
	5/11/2019 08:45:20	0.04000 ppm
	5/11/2019 08:55:34	0.02000 ppm
	5/11/2019 08:53:20	0.03000 ppm
	5/11/2019 08:48:49	0.04000 ppm
Impacted Tank Farm	5/11/2019 08:08:31	0.03000 ppm
	5/11/2019 08:12:04	0.06000 ppm
	5/11/2019 08:13:31	0.03000 ppm
	5/11/2019 08:28:38	0.03000 ppm
	5/11/2019 08:36:27	0.04000 ppm
	5/11/2019 08:40:27	0.02000 ppm
	5/11/2019 08:46:30	0.03000 ppm
	5/11/2019 08:44:53	0.04000 ppm
	5/11/2019 08:42:23	0.03000 ppm

This data has been provided expeditiously to ITC and regulatory agencies for informational and/or operational purposes only. Data reported within this summary is preliminary in nature and has not undergone complete QA/QC (quality assurance/quality control) process. Until this complete QA/QC process is completed, the locations of each reading are approximate in nature and subject to further refinement. As some readings may represent non-breathing zone measurements, the data reported herein may not be suitable to assess potential occupational exposure. Site Assessment readings are not representative of an individual's breathing zone (e.g., container head space, ground level, directly above product, etc.).



Please Note: These updates display data from the 2nd 80's Fire site (Impacted Tank Farm), in the industrial areas surrounding the 2nd 80's Fire site (US Coast Guard Division E), within the Houston Ship Channel (US Coast Guard Divisions A-D), and in the industrial areas north and south of the Houston Ship Channel (Industrial Area). Real-time air monitoring data for the surrounding communities are communicated daily in a separate report.

Preliminary Hand- Held Air Monitoring Locations | ITC Deer Park Tank Fire

Reading Date
5/11/2019 9:00:00 AM to 5/11/2019 10:00:00 AM

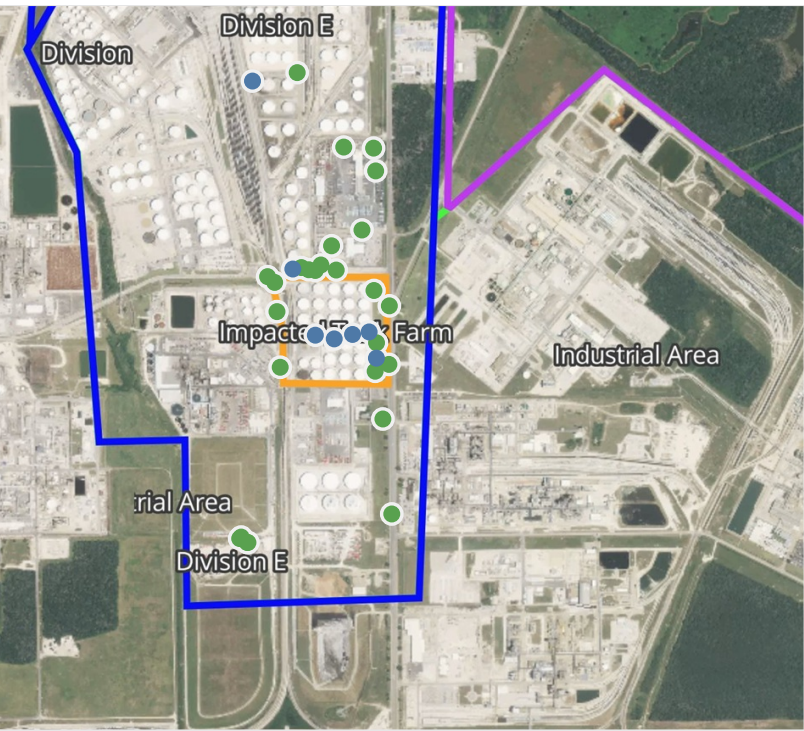

Recent Benzene Detections

Location Category	Reading Date	Range of Detections
Division E	5/11/2019 09:05:56	0.2000 ppm
	5/11/2019 09:26:23	0.0200 ppm
	5/11/2019 09:54:00	0.0200 ppm
Impacted Tank Farm	5/11/2019 09:12:53	0.0400 ppm
	5/11/2019 09:05:27	0.0400 ppm
	5/11/2019 09:06:47	0.0500 ppm
	5/11/2019 09:13:25	0.0500 ppm
	5/11/2019 09:09:56	0.0500 ppm

This data has been provided expeditiously to ITC and regulatory agencies for informational and/or operational purposes only. Data reported within this summary is preliminary in nature and has not undergone complete QA/QC (quality assurance/quality control) process. Until this complete QA/QC process is completed, the locations of each reading are approximate in nature and subject to further refinement. As some readings may represent non-breathing zone measurements, the data reported herein may not be suitable to assess potential occupational exposure. Site Assessment readings are not representative of an individual's breathing zone (e.g., container head space, ground level, directly above product, etc.).



Please Note: These updates display data from the 2nd 80's Fire site (Impacted Tank Farm), in the industrial areas surrounding the 2nd 80's Fire site (US Coast Guard Division E), within the Houston Ship Channel (US Coast Guard Divisions A-D), and in the industrial areas north and south of the Houston Ship Channel (Industrial Area). Real-time air monitoring data for the surrounding communities are communicated daily in a separate report.

Preliminary Hand- Held Air Monitoring Locations | ITC Deer Park Tank Fire

Reading Date
5/11/2019 10:00:00 AM to 5/11/2019 11:00:00 AM

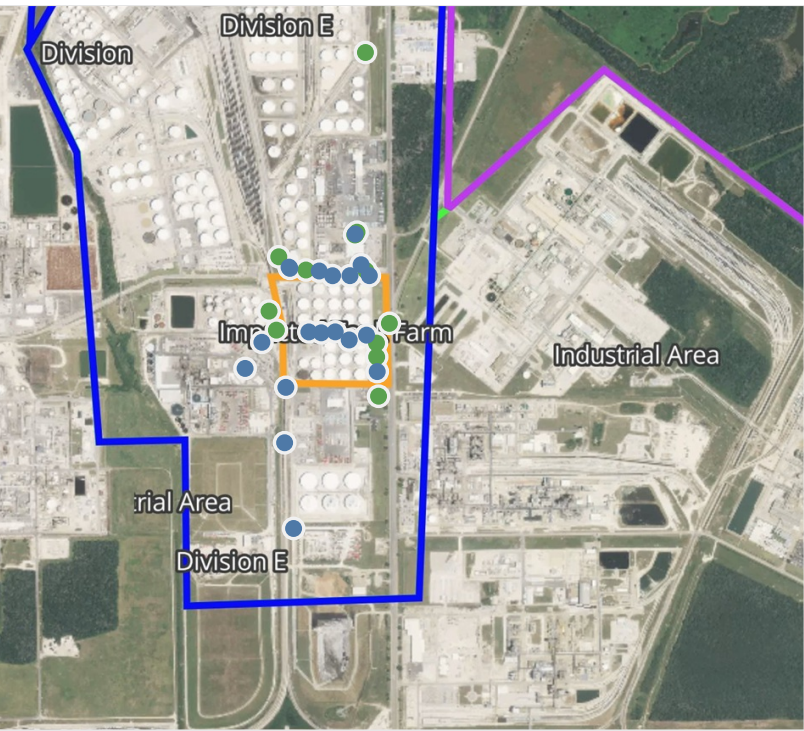

Recent Benzene Detections

Location Category	Reading Date	Range of Detections
Division E	5/11/2019 10:04:50	0.04000 ppm
	5/11/2019 10:02:06	0.04000 ppm
	5/11/2019 10:02:43	0.05000 ppm
	5/11/2019 10:06:59	0.05000 ppm
	5/11/2019 10:09:19	0.03000 ppm
	5/11/2019 10:13:54	0.03000 ppm
	5/11/2019 10:26:15	0.04000 ppm
	5/11/2019 10:26:09	0.02000 ppm
	5/11/2019 10:21:07	0.05000 ppm
	5/11/2019 10:34:36	0.03000 ppm
	5/11/2019 10:17:27	0.04000 ppm
	5/11/2019 10:43:32	0.05000 ppm
Impacted Tank Farm	5/11/2019 10:55:52	0.03000 ppm
	5/11/2019 10:21:09	0.07000 ppm
	5/11/2019 10:22:41	0.07000 ppm
	5/11/2019 10:17:04	0.07000 ppm
	5/11/2019 10:25:04	0.07000 ppm
	5/11/2019 10:19:16	0.08000 ppm
	5/11/2019 10:27:51	0.09000 ppm

This data has been provided expeditiously to ITC and regulatory agencies for informational and/or operational purposes only. Data reported within this summary is preliminary in nature and has not undergone complete QA/QC (quality assurance/quality control) process. Until this complete QA/QC process is completed, the locations of each reading are approximate in nature and subject to further refinement. As some readings may represent non-breathing zone measurements, the data reported herein may not be suitable to assess potential occupational exposure. Site Assessment readings are not representative of an individual's breathing zone (e.g., container head space, ground level, directly above product, etc.).



Please Note: These updates display data from the 2nd 80's Fire site (Impacted Tank Farm), in the industrial areas surrounding the 2nd 80's Fire site (US Coast Guard Division E), within the Houston Ship Channel (US Coast Guard Divisions A-D), and in the industrial areas north and south of the Houston Ship Channel (Industrial Area). Real-time air monitoring data for the surrounding communities are communicated daily in a separate report.

Preliminary Hand- Held Air Monitoring Locations | ITC Deer Park Tank Fire

Reading Date
5/11/2019 11:00:00 AM to 5/11/2019 12:00:00 PM

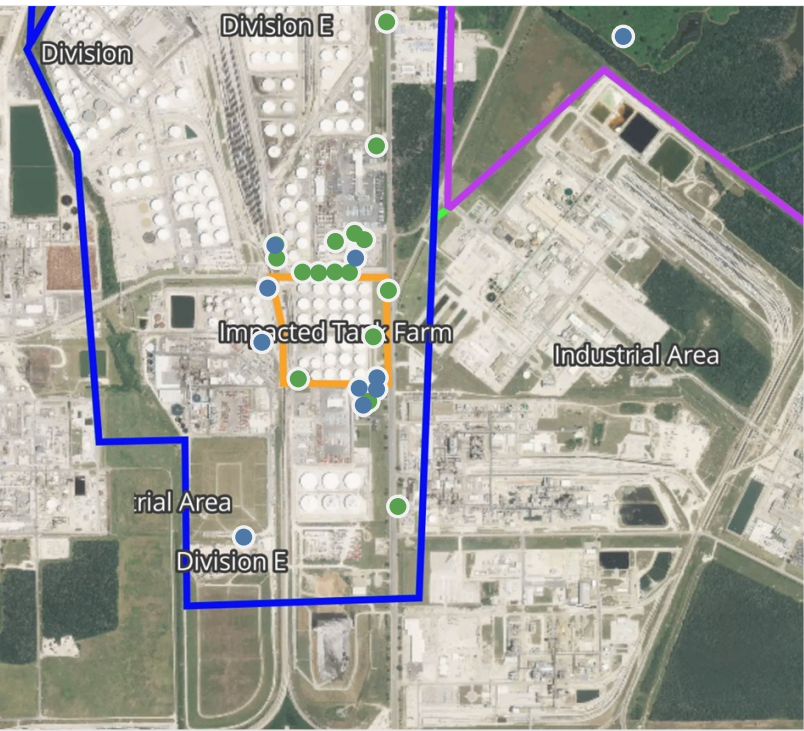

Recent Benzene Detections

Location Category	Reading Date	Range of Detections
Division E	5/11/2019 11:03:07	0.03000 ppm
	5/11/2019 11:18:27	0.05000 ppm
	5/11/2019 11:25:11	0.04000 ppm
	5/11/2019 11:32:15	0.03000 ppm
	5/11/2019 11:38:13	0.05000 ppm
	5/11/2019 11:47:16	0.04000 ppm
	5/11/2019 11:31:32	0.04000 ppm
	5/11/2019 11:47:41	0.01000 ppm
Impacted Tank Farm	5/11/2019 11:54:47	0.02000 ppm
	5/11/2019 11:22:23	0.04000 ppm
	5/11/2019 11:21:02	0.04000 ppm

This data has been provided expeditiously to ITC and regulatory agencies for informational and/or operational purposes only. Data reported within this summary is preliminary in nature and has not undergone complete QA/QC (quality assurance/quality control) process. Until this complete QA/QC process is completed, the locations of each reading are approximate in nature and subject to further refinement. As some readings may represent non-breathing zone measurements, the data reported herein may not be suitable to assess potential occupational exposure. Site Assessment readings are not representative of an individual's breathing zone (e.g., container head space, ground level, directly above product, etc.).



Please Note: These updates display data from the 2nd 80's Fire site (Impacted Tank Farm), in the industrial areas surrounding the 2nd 80's Fire site (US Coast Guard Division E), within the Houston Ship Channel (US Coast Guard Divisions A-D), and in the industrial areas north and south of the Houston Ship Channel (Industrial Area). Real-time air monitoring data for the surrounding communities are communicated daily in a separate report.

Preliminary Hand- Held Air Monitoring Locations | ITC Deer Park Tank Fire

Reading Date
5/11/2019 12:00:00 PM to 5/11/2019 1:00:00 PM

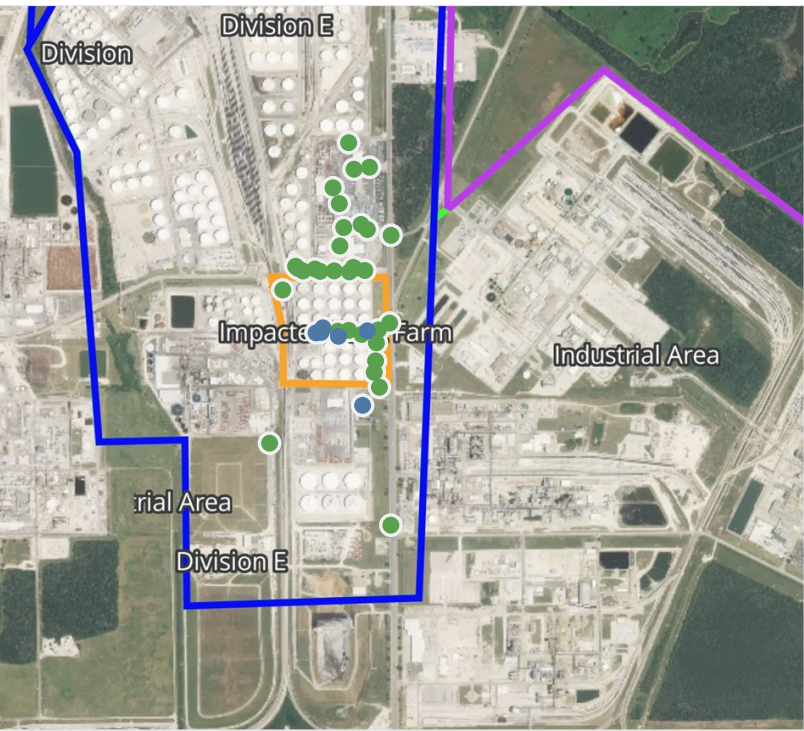

Recent Benzene Detections

Location Category	Reading Date	Range of Detections
Division E	5/11/2019 12:18:54	0.04000 ppm
Impacted Tank Farm	5/11/2019 12:19:35	0.02000 ppm
	5/11/2019 12:43:03	0.03000 ppm
	5/11/2019 12:46:07	0.03000 ppm
	5/11/2019 12:37:03	0.02000 ppm
	5/11/2019 12:35:20	0.06000 ppm

This data has been provided expeditiously to ITC and regulatory agencies for informational and/or operational purposes only. Data reported within this summary is preliminary in nature and has not undergone complete QA/QC (quality assurance/quality control) process. Until this complete QA/QC process is completed, the locations of each reading are approximate in nature and subject to further refinement. As some readings may represent non-breathing zone measurements, the data reported herein may not be suitable to assess potential occupational exposure. Site Assessment readings are not representative of an individual's breathing zone (e.g., container head space, ground level, directly above product, etc.).



Please Note: These updates display data from the 2nd 80's Fire site (Impacted Tank Farm), in the industrial areas surrounding the 2nd 80's Fire site (US Coast Guard Division E), within the Houston Ship Channel (US Coast Guard Divisions A-D), and in the industrial areas north and south of the Houston Ship Channel (Industrial Area). Real-time air monitoring data for the surrounding communities are communicated daily in a separate report.

Preliminary Hand- Held Air Monitoring Locations | ITC Deer Park Tank Fire

Reading Date
5/11/2019 1:00:00 PM to 5/11/2019 2:00:00 PM



Recent Benzene Detections

Location Category	Reading Date	Range of Detections
Division E	5/11/2019 13:12:57	0.02000 ppm
	5/11/2019 13:29:29	0.04000 ppm
	5/11/2019 13:43:57	0.03000 ppm

This data has been provided expeditiously to ITC and regulatory agencies for informational and/or operational purposes only. Data reported within this summary is preliminary in nature and has not undergone complete QA/QC (quality assurance/quality control) process. Until this complete QA/QC process is completed, the locations of each reading are approximate in nature and subject to further refinement. As some readings may represent non-breathing zone measurements, the data reported herein may not be suitable to assess potential occupational exposure. Site Assessment readings are not representative of an individual's breathing zone (e.g., container head space, ground level, directly above product, etc.).



Please Note: These updates display data from the 2nd 80's Fire site (Impacted Tank Farm), in the industrial areas surrounding the 2nd 80's Fire site (US Coast Guard Division E), within the Houston Ship Channel (US Coast Guard Divisions A-D), and in the industrial areas north and south of the Houston Ship Channel (Industrial Area). Real-time air monitoring data for the surrounding communities are communicated daily in a separate report.

Preliminary Hand- Held Air Monitoring Locations | ITC Deer Park Tank Fire

Reading Date
5/11/2019 2:00:00 PM to 5/11/2019 3:00:00 PM

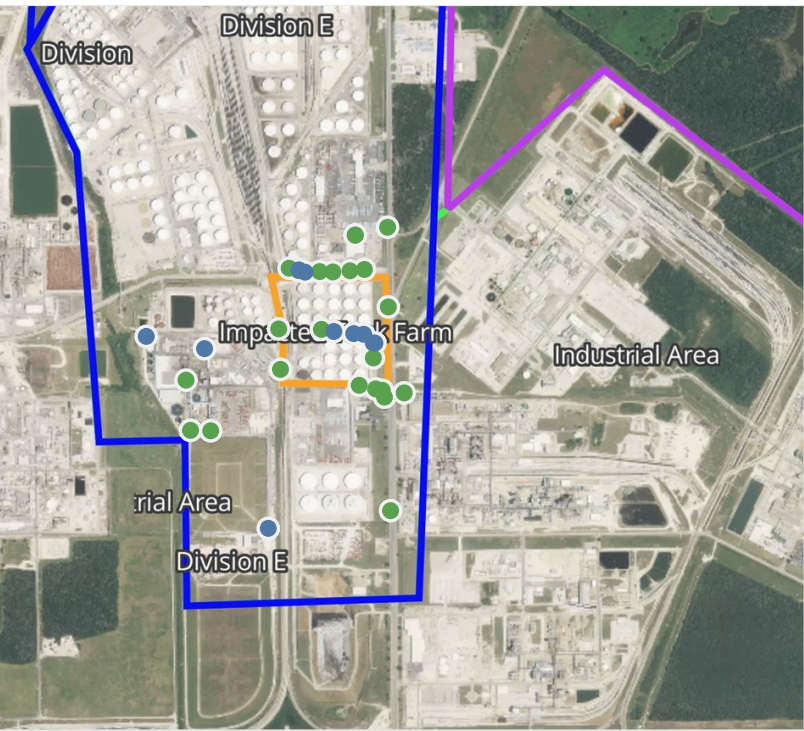

Recent Benzene Detections

Location Category	Reading Date	Range of Detections
Division E	5/11/2019 14:00:27	0.0200 ppm
	5/11/2019 14:13:42	0.0400 ppm
	5/11/2019 14:25:25	0.1700 ppm
	5/11/2019 14:38:32	0.0100 ppm
	5/11/2019 14:44:28	0.0200 ppm
	5/11/2019 14:13:21	0.0300 ppm
Impacted Tank Farm	5/11/2019 14:35:13	0.0300 ppm
	5/11/2019 14:55:31	0.0400 ppm
	5/11/2019 14:49:14	0.2000 ppm
	5/11/2019 14:51:01	0.0400 ppm

This data has been provided expeditiously to ITC and regulatory agencies for informational and/or operational purposes only. Data reported within this summary is preliminary in nature and has not undergone complete QA/QC (quality assurance/quality control) process. Until this complete QA/QC process is completed, the locations of each reading are approximate in nature and subject to further refinement. As some readings may represent non-breathing zone measurements, the data reported herein may not be suitable to assess potential occupational exposure. Site Assessment readings are not representative of an individual's breathing zone (e.g., container head space, ground level, directly above product, etc.).



Please Note: These updates display data from the 2nd 80's Fire site (Impacted Tank Farm), in the industrial areas surrounding the 2nd 80's Fire site (US Coast Guard Division E), within the Houston Ship Channel (US Coast Guard Divisions A-D), and in the industrial areas north and south of the Houston Ship Channel (Industrial Area). Real-time air monitoring data for the surrounding communities are communicated daily in a separate report.

Preliminary Hand- Held Air Monitoring Locations | ITC Deer Park Tank Fire

Reading Date
5/11/2019 3:00:00 PM to 5/11/2019 4:00:00 PM

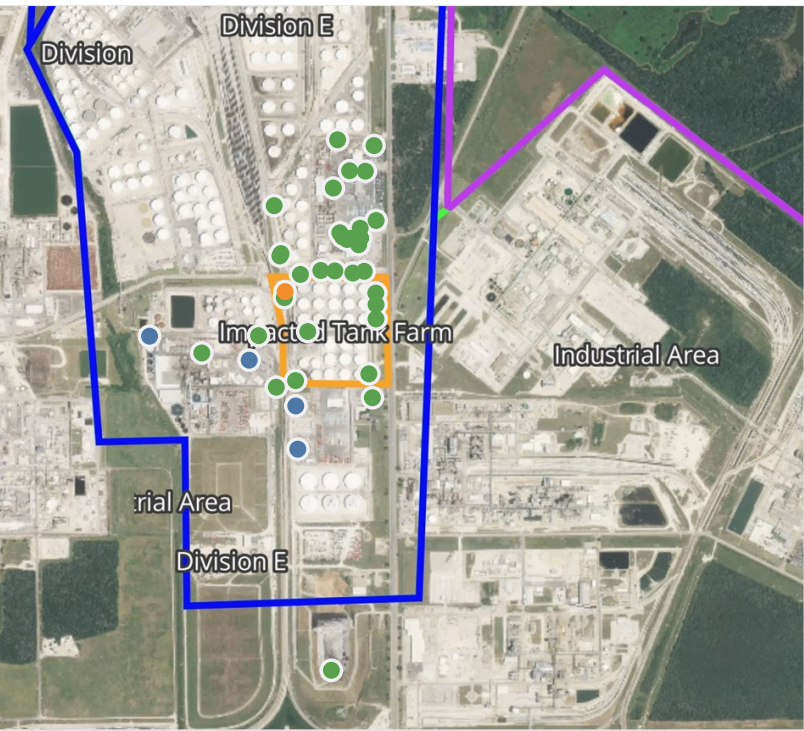

Recent Benzene Detections

Location Category	Reading Date	Range of Detections
Division E	5/11/2019 15:02:10	0.020 ppm
	5/11/2019 15:15:38	0.050 ppm
	5/11/2019 15:38:23	0.050 ppm
Impacted Tank Farm	5/11/2019 15:47:21	0.030 ppm
	5/11/2019 15:18:51	1.410 ppm

This data has been provided expeditiously to ITC and regulatory agencies for informational and/or operational purposes only. Data reported within this summary is preliminary in nature and has not undergone complete QA/QC (quality assurance/quality control) process. Until this complete QA/QC process is completed, the locations of each reading are approximate in nature and subject to further refinement. As some readings may represent non-breathing zone measurements, the data reported herein may not be suitable to assess potential occupational exposure. Site Assessment readings are not representative of an individual's breathing zone (e.g., container head space, ground level, directly above product, etc.).

Reading Date
5/11/2019 3:00:00 PM to 5/11/2019 4:00:00 PM

Benzene Action Level Concentration (ppm)
 >=1

PRELIMINARY
Recent Benzene Detections Greater than 1.00 ppm

Reading Date	Location Category	GPS	Google Maps URL	Range of Detections
5/11/2019 15:18:51	Impacted Tank Farm	29.7327800,-95.0930820	https://www.google.com/maps/search/?api=1&query=29.7327800,-95.0930820	1.410 ppm



Please Note: These updates display data from the 2nd 80's Fire site (Impacted Tank Farm), in the industrial areas surrounding the 2nd 80's Fire site (US Coast Guard Division E), within the Houston Ship Channel (US Coast Guard Divisions A-D), and in the industrial areas north and south of the Houston Ship Channel (Industrial Area). Real-time air monitoring data for the surrounding communities are communicated daily in a separate report.

Preliminary Hand- Held Air Monitoring Locations | ITC Deer Park Tank Fire

Reading Date
5/11/2019 4:00:00 PM to 5/11/2019 5:00:00 PM

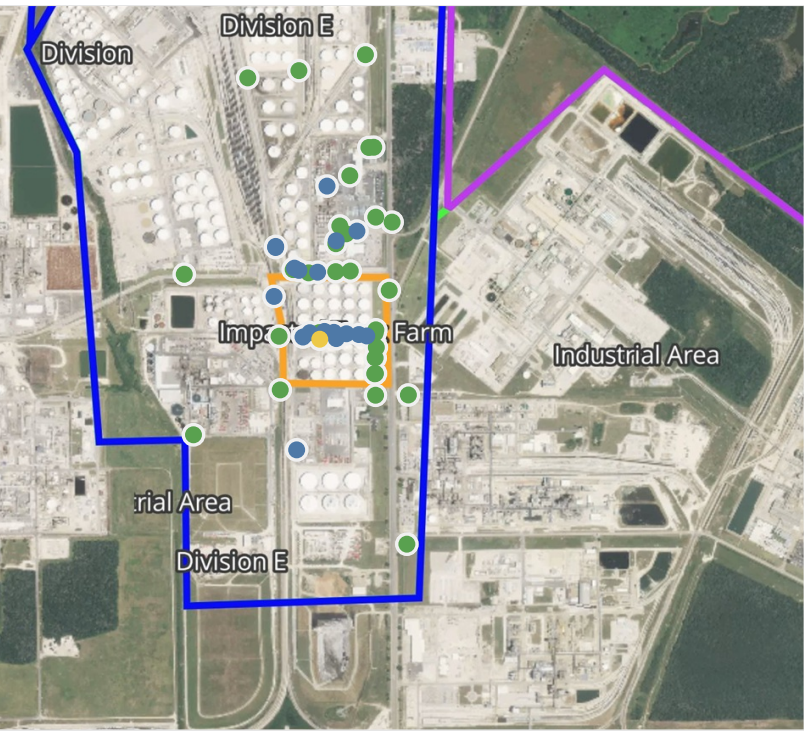

Recent Benzene Detections

Location Category	Reading Date	Range of Detections
Division E	5/11/2019 16:07:50	0.0400 ppm
	5/11/2019 16:12:45	0.0200 ppm
	5/11/2019 16:14:57	0.0400 ppm
	5/11/2019 16:24:43	0.0400 ppm
	5/11/2019 16:25:10	0.0200 ppm
	5/11/2019 16:39:04	0.0400 ppm
	5/11/2019 16:42:21	0.0200 ppm
	5/11/2019 16:47:55	0.0900 ppm
	5/11/2019 16:45:48	0.0200 ppm
	5/11/2019 16:22:44	0.0500 ppm
Impacted Tank Farm	5/11/2019 16:18:41	0.0500 ppm
	5/11/2019 16:20:37	0.0800 ppm
	5/11/2019 16:09:47	0.0200 ppm
	5/11/2019 16:12:33	0.6300 ppm
	5/11/2019 16:13:00	0.4700 ppm
	5/11/2019 16:15:38	0.0300 ppm
	5/11/2019 16:47:29	0.0800 ppm
	5/11/2019 16:52:09	0.0200 ppm
	5/11/2019 16:48:41	0.0500 ppm

This data has been provided expeditiously to ITC and regulatory agencies for informational and/or operational purposes only. Data reported within this summary is preliminary in nature and has not undergone complete QA/QC (quality assurance/quality control) process. Until this complete QA/QC process is completed, the locations of each reading are approximate in nature and subject to further refinement. As some readings may represent non-breathing zone measurements, the data reported herein may not be suitable to assess potential occupational exposure. Site Assessment readings are not representative of an individual's breathing zone (e.g., container head space, ground level, directly above product, etc.).



Please Note: These updates display data from the 2nd 80's Fire site (Impacted Tank Farm), in the industrial areas surrounding the 2nd 80's Fire site (US Coast Guard Division E), within the Houston Ship Channel (US Coast Guard Divisions A-D), and in the industrial areas north and south of the Houston Ship Channel (Industrial Area). Real-time air monitoring data for the surrounding communities are communicated daily in a separate report.

Preliminary Hand- Held Air Monitoring Locations | ITC Deer Park Tank Fire

Reading Date
5/11/2019 5:00:00 PM to 5/11/2019 6:00:00 PM

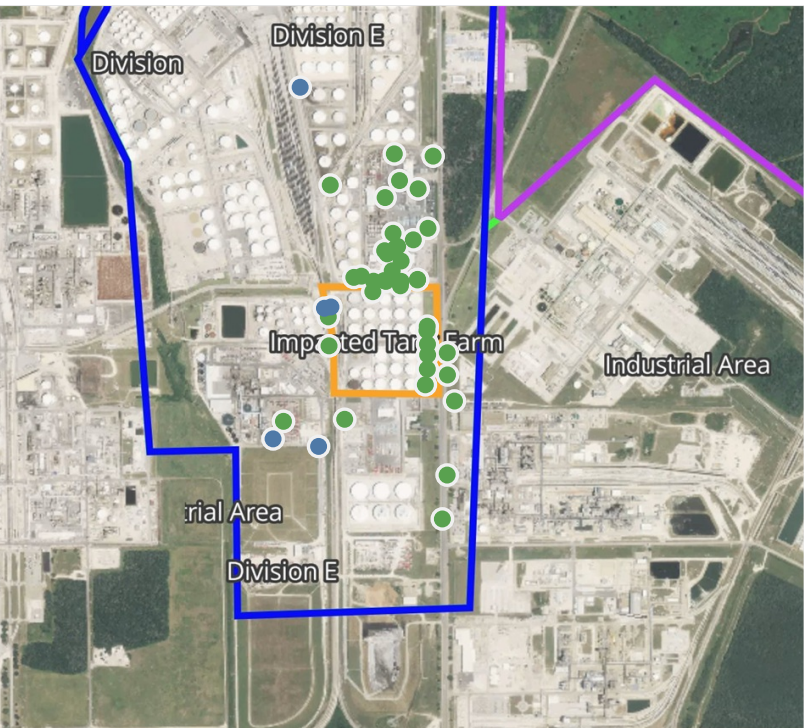

Recent Benzene Detections

Location Category	Reading Date	Range of Detections
Division E	5/11/2019 17:15:40	0.03000 ppm
	5/11/2019 17:30:33	0.02000 ppm
	5/11/2019 17:37:46	0.09000 ppm
	5/11/2019 17:37:55	0.08000 ppm
Impacted Tank Farm	5/11/2019 17:14:06	0.06000 ppm

This data has been provided expeditiously to ITC and regulatory agencies for informational and/or operational purposes only. Data reported within this summary is preliminary in nature and has not undergone complete QA/QC (quality assurance/quality control) process. Until this complete QA/QC process is completed, the locations of each reading are approximate in nature and subject to further refinement. As some readings may represent non-breathing zone measurements, the data reported herein may not be suitable to assess potential occupational exposure. Site Assessment readings are not representative of an individual's breathing zone (e.g., container head space, ground level, directly above product, etc.).

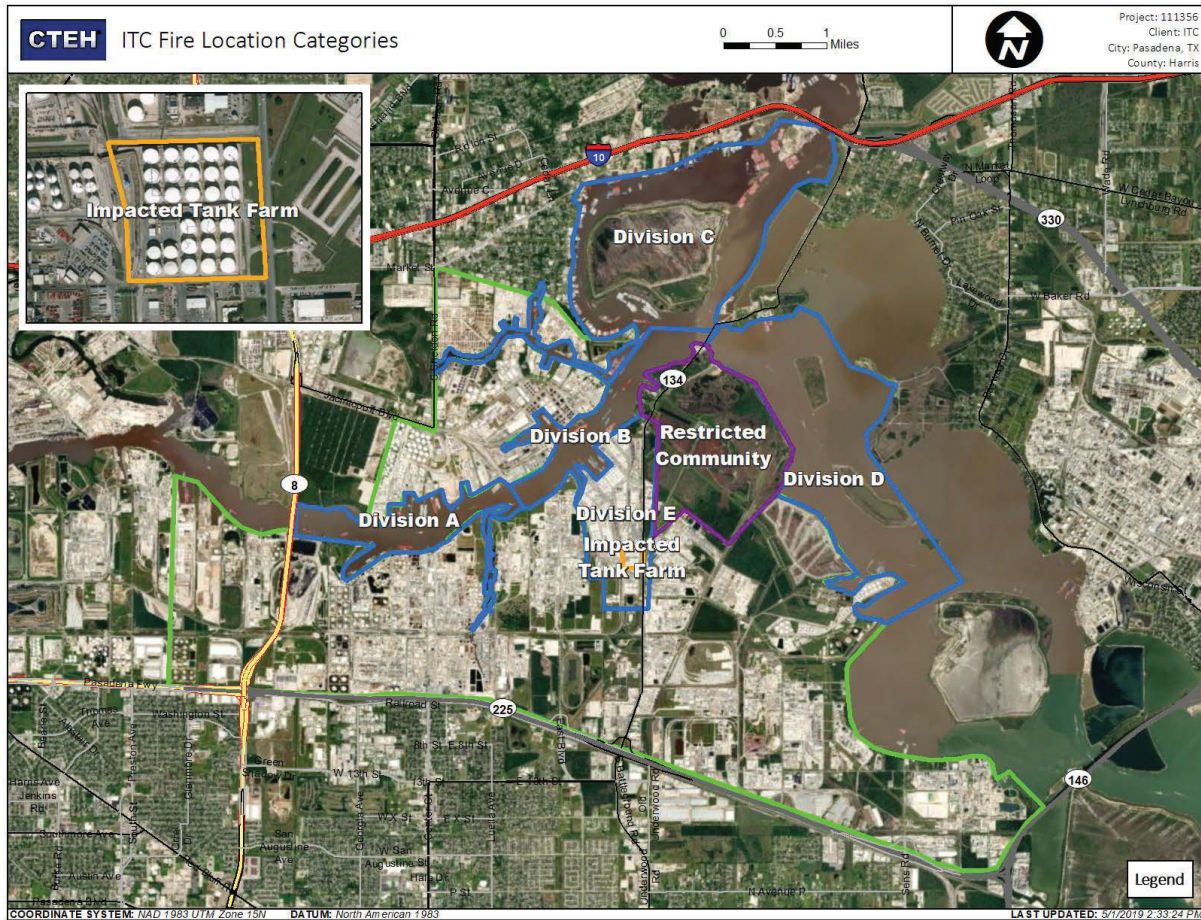

Please Note: These updates display data from the 2nd 80's Fire site (Impacted Tank Farm), in the industrial areas surrounding the 2nd 80's Fire site (US Coast Guard Division E), within the Houston Ship Channel (US Coast Guard Divisions A-D), and in the industrial areas north and south of the Houston Ship Channel (Industrial Area). Real-time air monitoring data for the surrounding communities are communicated daily in a separate report.

Preliminary Hand- Held Air Monitoring Locations | ITC Deer Park Tank Fire

Reading Date
5/11/2019 6:00:00 PM to 5/11/2019 7:00:00 PM

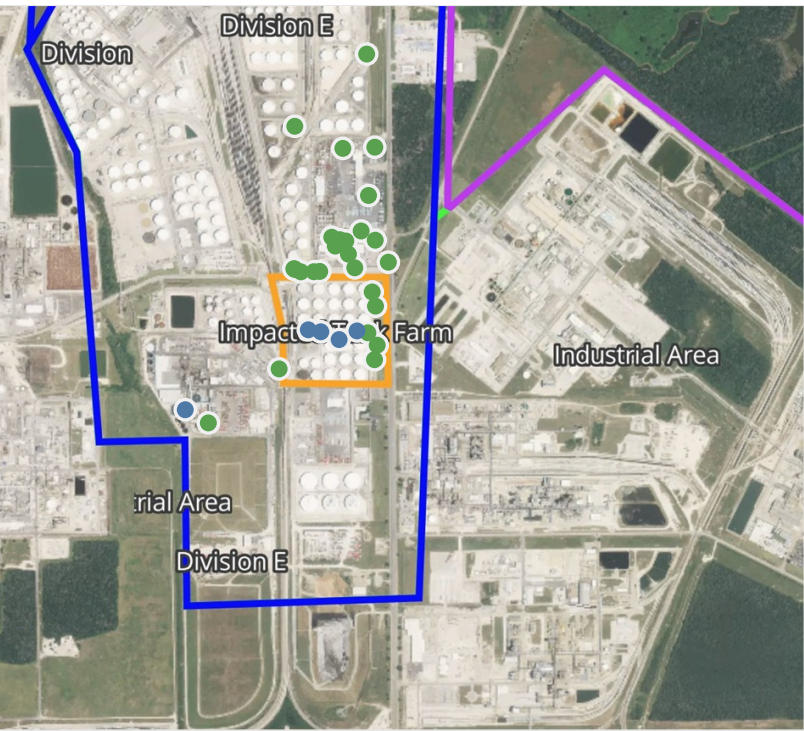

Recent Benzene Detections

Location Category	Reading Date	Range of Detections
Division E	5/11/2019 18:28:48	0.0200 ppm
Impacted Tank Farm	5/11/2019 18:34:05	0.0500 ppm
	5/11/2019 18:35:35	0.0700 ppm
	5/11/2019 18:37:42	0.0200 ppm
	5/11/2019 18:32:13	0.1400 ppm

This data has been provided expeditiously to ITC and regulatory agencies for informational and/or operational purposes only. Data reported within this summary is preliminary in nature and has not undergone complete QA/QC (quality assurance/quality control) process. Until this complete QA/QC process is completed, the locations of each reading are approximate in nature and subject to further refinement. As some readings may represent non-breathing zone measurements, the data reported herein may not be suitable to assess potential occupational exposure. Site Assessment readings are not representative of an individual's breathing zone (e.g., container head space, ground level, directly above product, etc.).



Please Note: These updates display data from the 2nd 80's Fire site (Impacted Tank Farm), in the industrial areas surrounding the 2nd 80's Fire site (US Coast Guard Division E), within the Houston Ship Channel (US Coast Guard Divisions A-D), and in the industrial areas north and south of the Houston Ship Channel (Industrial Area). Real-time air monitoring data for the surrounding communities are communicated daily in a separate report.

Preliminary Hand- Held Air Monitoring Locations | ITC Deer Park Tank Fire

Reading Date
5/11/2019 7:00:00 PM to 5/11/2019 8:00:00 PM

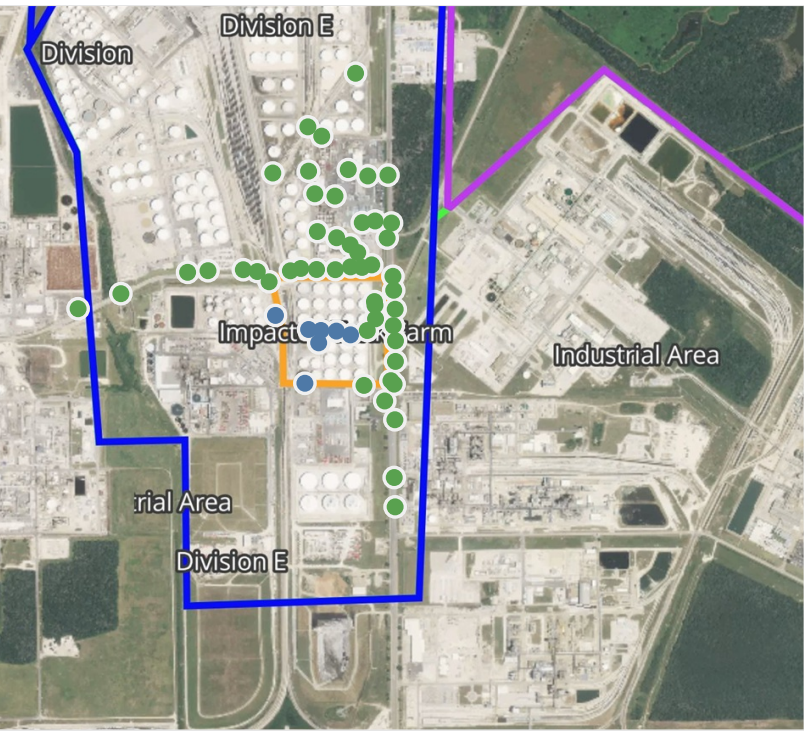

Recent Benzene Detections

Location Category	Reading Date	Range of Detections
Division E	5/11/2019 19:33:51	0.04000 ppm
	5/11/2019 19:39:25	0.06000 ppm
	5/11/2019 19:43:19	0.02000 ppm
	5/11/2019 19:45:01	0.06000 ppm
Impacted Tank Farm	5/11/2019 19:48:35	0.02000 ppm
	5/11/2019 19:52:21	0.03000 ppm
	5/11/2019 19:56:20	0.04000 ppm

This data has been provided expeditiously to ITC and regulatory agencies for informational and/or operational purposes only. Data reported within this summary is preliminary in nature and has not undergone complete QA/QC (quality assurance/quality control) process. Until this complete QA/QC process is completed, the locations of each reading are approximate in nature and subject to further refinement. As some readings may represent non-breathing zone measurements, the data reported herein may not be suitable to assess potential occupational exposure. Site Assessment readings are not representative of an individual's breathing zone (e.g., container head space, ground level, directly above product, etc.).



Please Note: These updates display data from the 2nd 80's Fire site (Impacted Tank Farm), in the industrial areas surrounding the 2nd 80's Fire site (US Coast Guard Division E), within the Houston Ship Channel (US Coast Guard Divisions A-D), and in the industrial areas north and south of the Houston Ship Channel (Industrial Area). Real-time air monitoring data for the surrounding communities are communicated daily in a separate report.

Preliminary Hand- Held Air Monitoring Locations | ITC Deer Park Tank Fire

Reading Date
5/11/2019 8:00:00 PM to 5/11/2019 9:00:00 PM

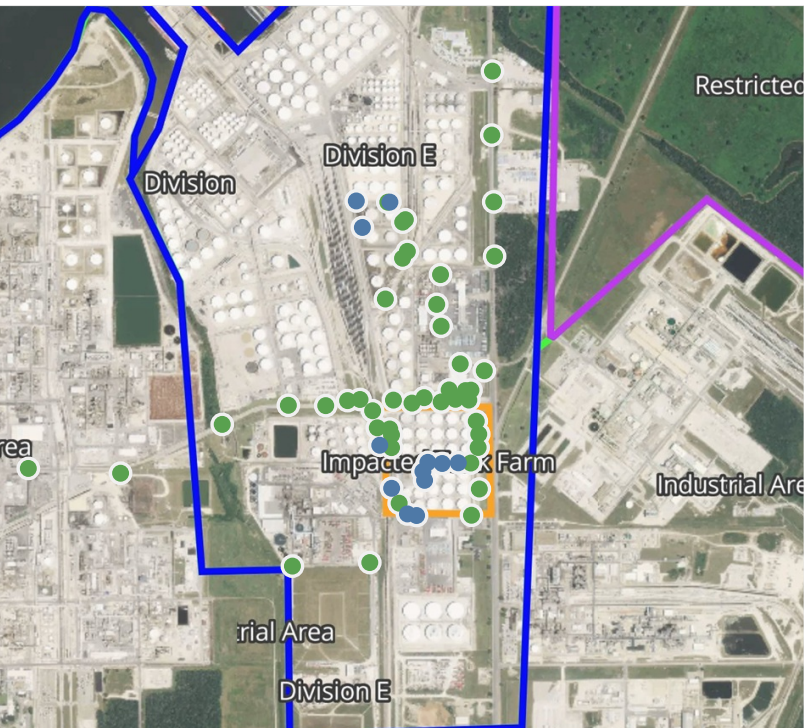

Recent Benzene Detections

Location Category	Reading Date	Range of Detections
Division E	5/11/2019 20:11:45	0.0500 ppm
	5/11/2019 20:03:15	0.0800 ppm
	5/11/2019 20:49:17	0.1200 ppm
	5/11/2019 20:53:01	0.0400 ppm
	5/11/2019 20:20:15	0.1300 ppm
	5/11/2019 20:45:22	0.0400 ppm
Impacted Tank Farm	5/11/2019 20:50:53	0.0900 ppm
	5/11/2019 20:52:56	0.0500 ppm
	5/11/2019 20:55:58	0.0400 ppm
	5/11/2019 21:00:00	0.0300 ppm
	5/11/2019 20:52:17	0.0200 ppm
	5/11/2019 20:56:16	0.0200 ppm

This data has been provided expeditiously to ITC and regulatory agencies for informational and/or operational purposes only. Data reported within this summary is preliminary in nature and has not undergone complete QA/QC (quality assurance/quality control) process. Until this complete QA/QC process is completed, the locations of each reading are approximate in nature and subject to further refinement. As some readings may represent non-breathing zone measurements, the data reported herein may not be suitable to assess potential occupational exposure. Site Assessment readings are not representative of an individual's breathing zone (e.g., container head space, ground level, directly above product, etc.).



Please Note: These updates display data from the 2nd 80's Fire site (Impacted Tank Farm), in the industrial areas surrounding the 2nd 80's Fire site (US Coast Guard Division E), within the Houston Ship Channel (US Coast Guard Divisions A-D), and in the industrial areas north and south of the Houston Ship Channel (Industrial Area). Real-time air monitoring data for the surrounding communities are communicated daily in a separate report.

Preliminary Hand- Held Air Monitoring Locations | ITC Deer Park Tank Fire

Reading Date
5/11/2019 9:00:00 PM to 5/11/2019 10:00:00 PM

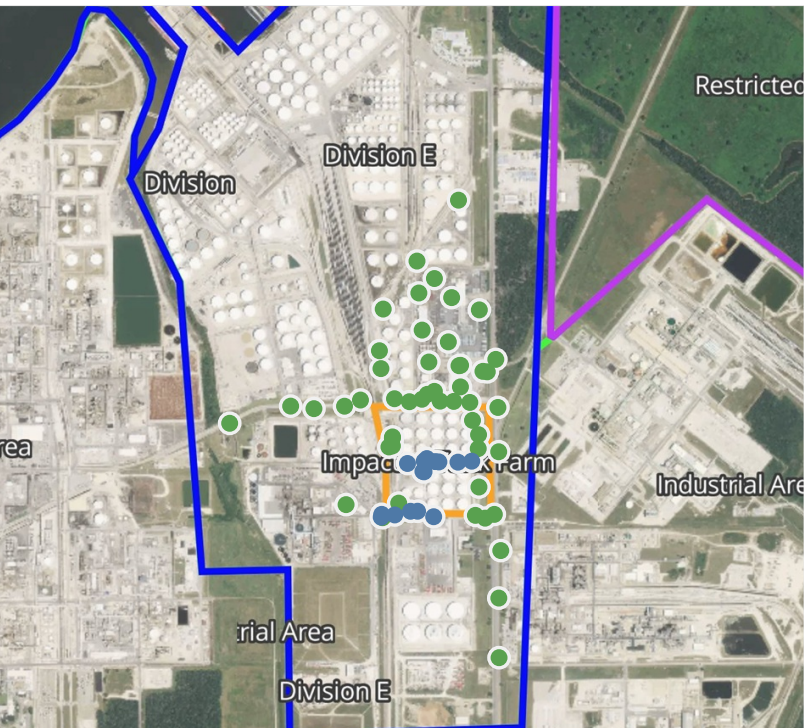

Recent Benzene Detections

Location Category	Reading Date	Range of Detections
Division E	5/11/2019 21:32:14	0.0700 ppm
	5/11/2019 21:33:39	0.1100 ppm
	5/11/2019 21:08:34	0.0200 ppm
	5/11/2019 21:53:04	0.0200 ppm
	5/11/2019 21:56:16	0.1600 ppm
	5/11/2019 21:54:16	0.0600 ppm
Impacted Tank Farm	5/11/2019 21:00:00	0.0300 ppm
	5/11/2019 21:03:19	0.0400 ppm
	5/11/2019 21:45:37	0.0900 ppm
	5/11/2019 21:49:04	0.0400 ppm
	5/11/2019 21:42:16	0.0200 ppm
	5/11/2019 21:52:43	0.0300 ppm
	5/11/2019 21:34:28	0.0300 ppm
	5/11/2019 21:56:33	0.0300 ppm
	5/11/2019 21:59:57	0.0100 ppm

This data has been provided expeditiously to ITC and regulatory agencies for informational and/or operational purposes only. Data reported within this summary is preliminary in nature and has not undergone complete QA/QC (quality assurance/quality control) process. Until this complete QA/QC process is completed, the locations of each reading are approximate in nature and subject to further refinement. As some readings may represent non-breathing zone measurements, the data reported herein may not be suitable to assess potential occupational exposure. Site Assessment readings are not representative of an individual's breathing zone (e.g., container head space, ground level, directly above product, etc.).



Please Note: These updates display data from the 2nd 80's Fire site (Impacted Tank Farm), in the industrial areas surrounding the 2nd 80's Fire site (US Coast Guard Division E), within the Houston Ship Channel (US Coast Guard Divisions A-D), and in the industrial areas north and south of the Houston Ship Channel (Industrial Area). Real-time air monitoring data for the surrounding communities are communicated daily in a separate report.

Preliminary Hand- Held Air Monitoring Locations | ITC Deer Park Tank Fire

Reading Date
5/11/2019 10:00:00 PM to 5/11/2019 11:00:00 PM

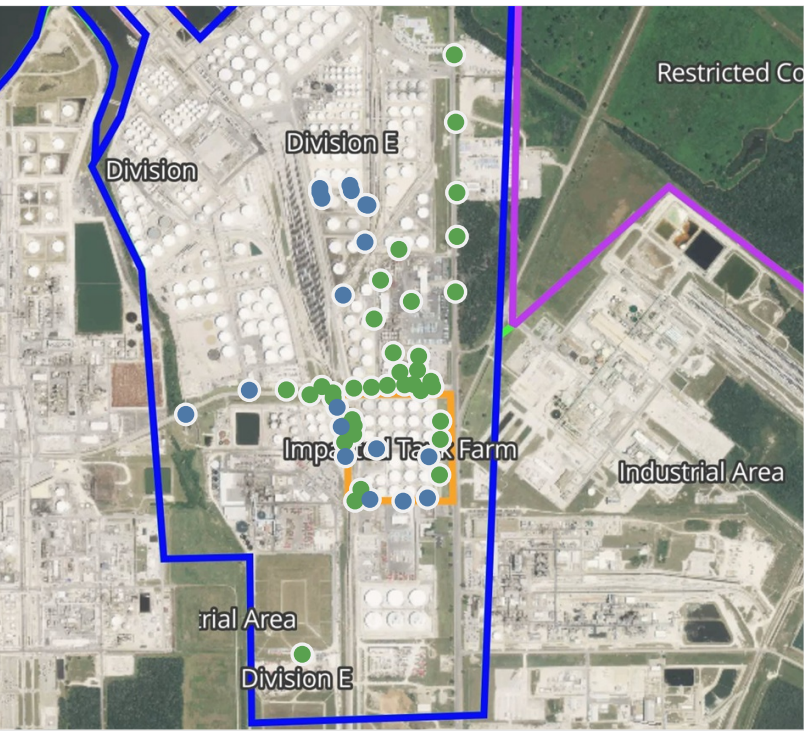

Recent Benzene Detections

Location Category	Reading Date	Range of Detections
Division E	5/11/2019 22:06:31	0.1200 ppm
	5/11/2019 22:01:43	0.0300 ppm
	5/11/2019 22:04:04	0.0300 ppm
	5/11/2019 22:15:18	0.4400 ppm
	5/11/2019 22:22:31	0.4900 ppm
	5/11/2019 22:25:24	0.2300 ppm
	5/11/2019 22:31:42	0.0700 ppm
	5/11/2019 22:34:27	0.0500 ppm
	5/11/2019 22:40:37	0.0400 ppm
	5/11/2019 22:47:41	0.1300 ppm
	5/11/2019 22:38:09	0.0600 ppm
	5/11/2019 22:36:39	0.0200 ppm
	5/11/2019 22:39:27	0.0500 ppm
	5/11/2019 22:50:51	0.2200 ppm
	5/11/2019 22:43:42	0.0300 ppm
Impacted Tank Farm	5/11/2019 22:40:00	0.0300 ppm
	5/11/2019 22:58:35	0.0300 ppm
	5/11/2019 22:07:28	0.0400 ppm
	5/11/2019 22:59:12	0.1000 ppm

This data has been provided expeditiously to ITC and regulatory agencies for informational and/or operational purposes only. Data reported within this summary is preliminary in nature and has not undergone complete QA/QC (quality assurance/quality control) process. Until this complete QA/QC process is completed, the locations of each reading are approximate in nature and subject to further refinement. As some readings may represent non-breathing zone measurements, the data reported herein may not be suitable to assess potential occupational exposure. Site Assessment readings are not representative of an individual's breathing zone (e.g., container head space, ground level, directly above product, etc.).



Please Note: These updates display data from the 2nd 80's Fire site (Impacted Tank Farm), in the industrial areas surrounding the 2nd 80's Fire site (US Coast Guard Division E), within the Houston Ship Channel (US Coast Guard Divisions A-D), and in the industrial areas north and south of the Houston Ship Channel (Industrial Area). Real-time air monitoring data for the surrounding communities are communicated daily in a separate report.