

Preliminary Hand- Held Air Monitoring Locations | ITC Deer Park Tank Fire

Reading Date
5/11/2019 11:00:00 PM to 5/12/2019 12:00:00 AM

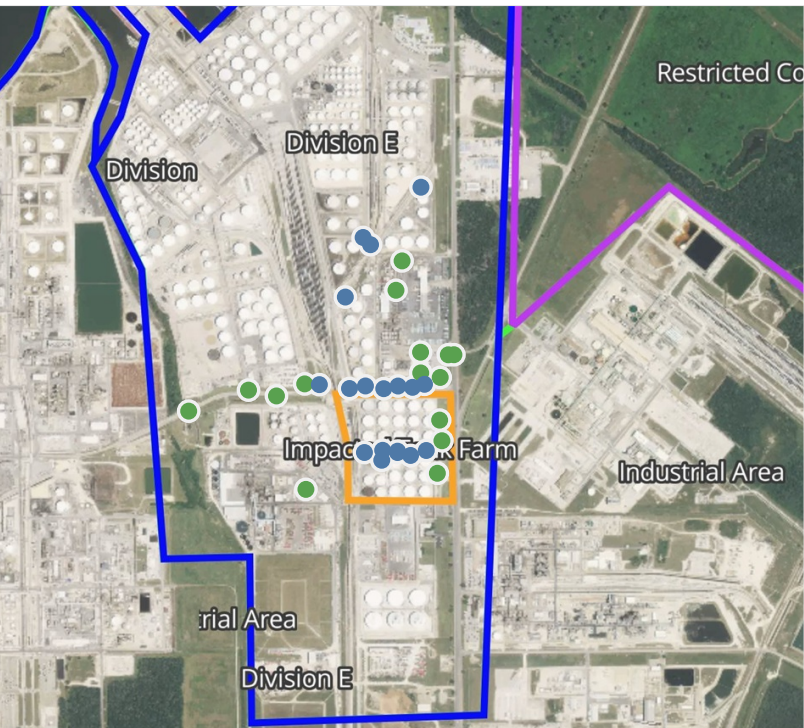

Recent Benzene Detections

Location Category	Reading Date	Range of Detections
Division E	5/11/2019 23:00:46	0.0300 ppm
	5/11/2019 23:21:48	0.0200 ppm
	5/11/2019 23:24:57	0.0600 ppm
	5/11/2019 23:43:50	0.1000 ppm
	5/11/2019 23:40:09	0.0200 ppm
	5/11/2019 23:25:57	0.0300 ppm
	5/11/2019 23:30:04	0.0200 ppm
	5/11/2019 23:36:29	0.0200 ppm
	5/11/2019 23:43:14	0.0200 ppm
	5/11/2019 23:22:12	0.0200 ppm
Impacted Tank Farm	5/11/2019 23:33:14	0.0200 ppm
	5/11/2019 23:03:02	0.0200 ppm
	5/11/2019 23:45:14	0.0800 ppm
	5/11/2019 23:59:14	0.0300 ppm
	5/11/2019 23:37:01	0.0300 ppm
	5/11/2019 23:54:06	0.0400 ppm
	5/11/2019 23:41:08	0.2000 ppm
	5/11/2019 23:50:15	0.0400 ppm

This data has been provided expeditiously to ITC and regulatory agencies for informational and/or operational purposes only. Data reported within this summary is preliminary in nature and has not undergone complete QA/QC (quality assurance/quality control) process. Until this complete QA/QC process is completed, the locations of each reading are approximate in nature and subject to further refinement. As some readings may represent non-breathing zone measurements, the data reported herein may not be suitable to assess potential occupational exposure. Site Assessment readings are not representative of an individual's breathing zone (e.g., container head space, ground level, directly above product, etc.).



Please Note: These updates display data from the 2nd 80's Fire site (Impacted Tank Farm), in the industrial areas surrounding the 2nd 80's Fire site (US Coast Guard Division E), within the Houston Ship Channel (US Coast Guard Divisions A-D), and in the industrial areas north and south of the Houston Ship Channel (Industrial Area). Real-time air monitoring data for the surrounding communities are communicated daily in a separate report.

Preliminary Hand- Held Air Monitoring Locations | ITC Deer Park Tank Fire

Reading Date
5/12/2019 12:00:00 AM to 5/12/2019 1:00:00 AM

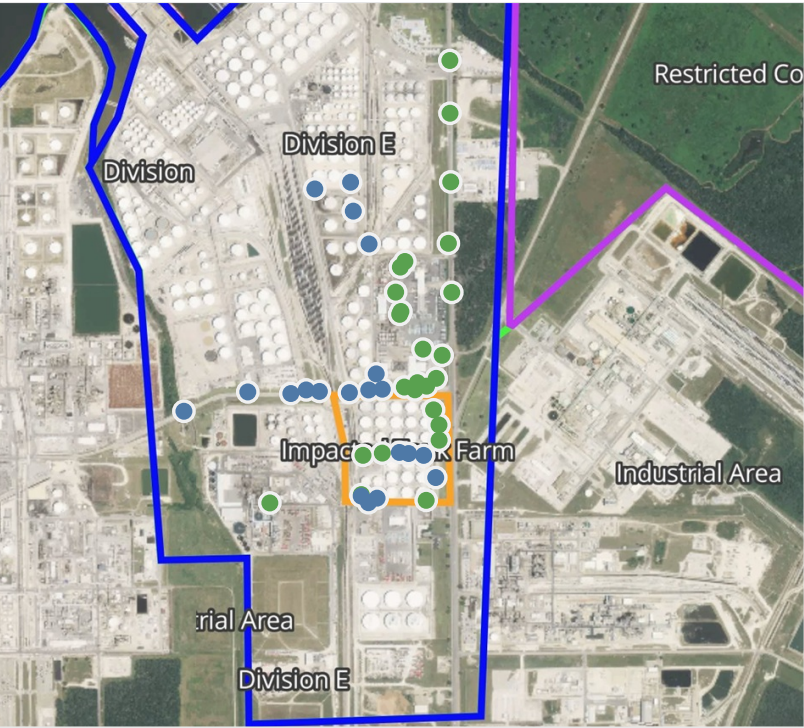

Recent Benzene Detections

Location Category	Reading Date	Range of Detections
Division E	5/12/2019 00:01:34	0.1100 ppm
	5/12/2019 00:16:40	0.3600 ppm
	5/12/2019 00:20:19	0.1700 ppm
	5/12/2019 00:23:52	0.0700 ppm
	5/12/2019 00:04:08	0.0700 ppm
	5/12/2019 00:26:15	0.0300 ppm
	5/12/2019 00:29:06	0.0400 ppm
	5/12/2019 00:32:29	0.0100 ppm
	5/12/2019 00:23:30	0.0100 ppm
	5/12/2019 00:15:55	0.0200 ppm
	5/12/2019 00:35:34	0.0100 ppm
	5/12/2019 00:11:43	0.0300 ppm
	5/12/2019 00:19:08	0.0100 ppm
	5/12/2019 00:51:44	0.0700 ppm
Impacted Tank Farm	5/12/2019 00:19:27	0.0400 ppm
	5/12/2019 00:06:26	0.0500 ppm
	5/12/2019 00:18:46	0.0300 ppm
	5/12/2019 00:53:21	0.0500 ppm
	5/12/2019 00:48:32	0.1000 ppm
	5/12/2019 00:51:08	0.0700 ppm

This data has been provided expeditiously to ITC and regulatory agencies for informational and/or operational purposes only. Data reported within this summary is preliminary in nature and has not undergone complete QA/QC (quality assurance/quality control) process. Until this complete QA/QC process is completed, the locations of each reading are approximate in nature and subject to further refinement. As some readings may represent non-breathing zone measurements, the data reported herein may not be suitable to assess potential occupational exposure. Site Assessment readings are not representative of an individual's breathing zone (e.g., container head space, ground level, directly above product, etc.).



Please Note: These updates display data from the 2nd 80's Fire site (Impacted Tank Farm), in the industrial areas surrounding the 2nd 80's Fire site (US Coast Guard Division E), within the Houston Ship Channel (US Coast Guard Divisions A-D), and in the industrial areas north and south of the Houston Ship Channel (Industrial Area). Real-time air monitoring data for the surrounding communities are communicated daily in a separate report.

Preliminary Hand- Held Air Monitoring Locations | ITC Deer Park Tank Fire

Reading Date
5/12/2019 1:00:00 AM to 5/12/2019 2:00:00 AM

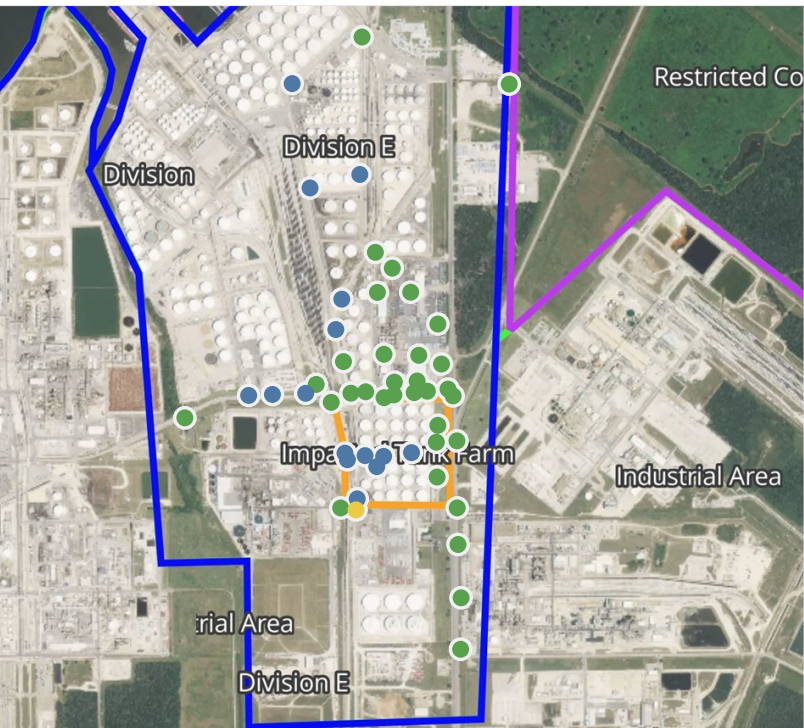

Recent Benzene Detections

Location Category	Reading Date	Range of Detections
Division E	5/12/2019 01:12:27	0.0200 ppm
	5/12/2019 01:32:52	0.0800 ppm
	5/12/2019 01:37:12	0.1500 ppm
	5/12/2019 01:41:19	0.0200 ppm
	5/12/2019 01:03:37	0.8200 ppm
	5/12/2019 01:21:42	0.0500 ppm
	5/12/2019 01:11:33	0.0300 ppm
	5/12/2019 01:51:54	0.1800 ppm
	5/12/2019 01:22:06	0.0200 ppm
	5/12/2019 01:24:54	0.0100 ppm
Impacted Tank Farm	5/12/2019 01:19:06	0.0200 ppm
	5/12/2019 01:20:57	0.1200 ppm
	5/12/2019 01:37:01	0.0200 ppm
	5/12/2019 01:32:59	0.0200 ppm
	5/12/2019 01:23:46	0.0300 ppm
	5/12/2019 01:27:23	0.0300 ppm

This data has been provided expeditiously to ITC and regulatory agencies for informational and/or operational purposes only. Data reported within this summary is preliminary in nature and has not undergone complete QA/QC (quality assurance/quality control) process. Until this complete QA/QC process is completed, the locations of each reading are approximate in nature and subject to further refinement. As some readings may represent non-breathing zone measurements, the data reported herein may not be suitable to assess potential occupational exposure. Site Assessment readings are not representative of an individual's breathing zone (e.g., container head space, ground level, directly above product, etc.).



Please Note: These updates display data from the 2nd 80's Fire site (Impacted Tank Farm), in the industrial areas surrounding the 2nd 80's Fire site (US Coast Guard Division E), within the Houston Ship Channel (US Coast Guard Divisions A-D), and in the industrial areas north and south of the Houston Ship Channel (Industrial Area). Real-time air monitoring data for the surrounding communities are communicated daily in a separate report.

Preliminary Hand- Held Air Monitoring Locations | ITC Deer Park Tank Fire

Reading Date
5/12/2019 2:00:00 AM to 5/12/2019 3:00:00 AM

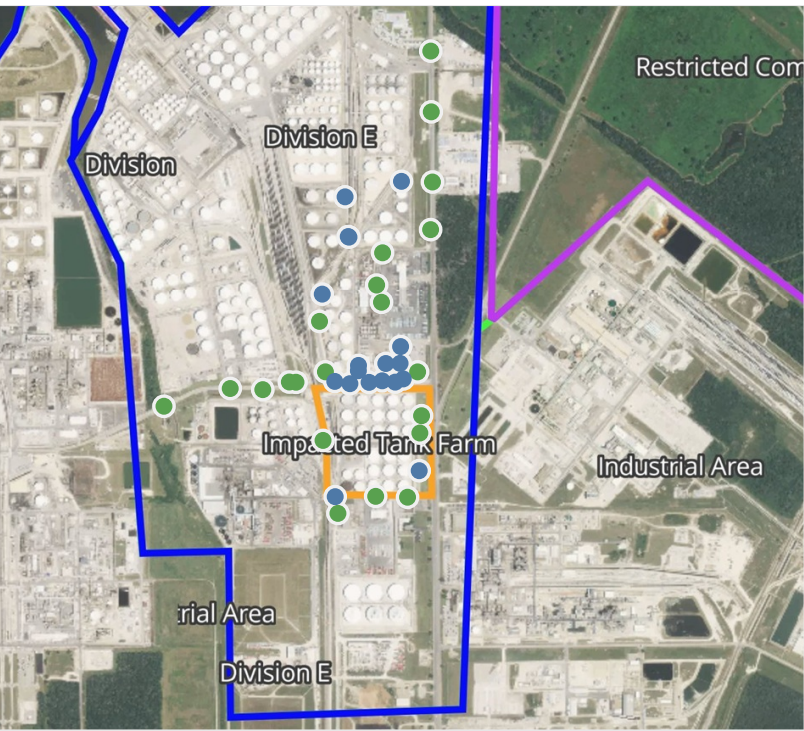

Recent Benzene Detections

Location Category	Reading Date	Range of Detections
Division E	5/12/2019 02:06:03	0.2600 ppm
	5/12/2019 02:31:41	0.0500 ppm
	5/12/2019 02:30:51	0.0500 ppm
	5/12/2019 02:44:32	0.0900 ppm
	5/12/2019 02:41:53	0.0800 ppm
	5/12/2019 02:44:50	0.0500 ppm
	5/12/2019 02:45:23	0.0500 ppm
	5/12/2019 02:49:04	0.0200 ppm
	5/12/2019 02:08:55	0.0200 ppm
	5/12/2019 02:03:20	0.0200 ppm
	5/12/2019 02:14:58	0.0100 ppm
	5/12/2019 02:06:31	0.0300 ppm
	5/12/2019 02:17:43	0.0200 ppm
	5/12/2019 02:11:34	0.0200 ppm
	5/12/2019 02:02:24	0.0500 ppm
Impacted Tank Farm	5/12/2019 02:04:24	0.0700 ppm
	5/12/2019 02:23:20	0.0300 ppm
Impacted Tank Farm	5/12/2019 02:38:31	0.4000 ppm

This data has been provided expeditiously to ITC and regulatory agencies for informational and/or operational purposes only. Data reported within this summary is preliminary in nature and has not undergone complete QA/QC (quality assurance/quality control) process. Until this complete QA/QC process is completed, the locations of each reading are approximate in nature and subject to further refinement. As some readings may represent non-breathing zone measurements, the data reported herein may not be suitable to assess potential occupational exposure. Site Assessment readings are not representative of an individual's breathing zone (e.g., container head space, ground level, directly above product, etc.).



Please Note: These updates display data from the 2nd 80's Fire site (Impacted Tank Farm), in the industrial areas surrounding the 2nd 80's Fire site (US Coast Guard Division E), within the Houston Ship Channel (US Coast Guard Divisions A-D), and in the industrial areas north and south of the Houston Ship Channel (Industrial Area). Real-time air monitoring data for the surrounding communities are communicated daily in a separate report.

Preliminary Hand- Held Air Monitoring Locations | ITC Deer Park Tank Fire

Reading Date
5/12/2019 3:00:00 AM to 5/12/2019 4:00:00 AM

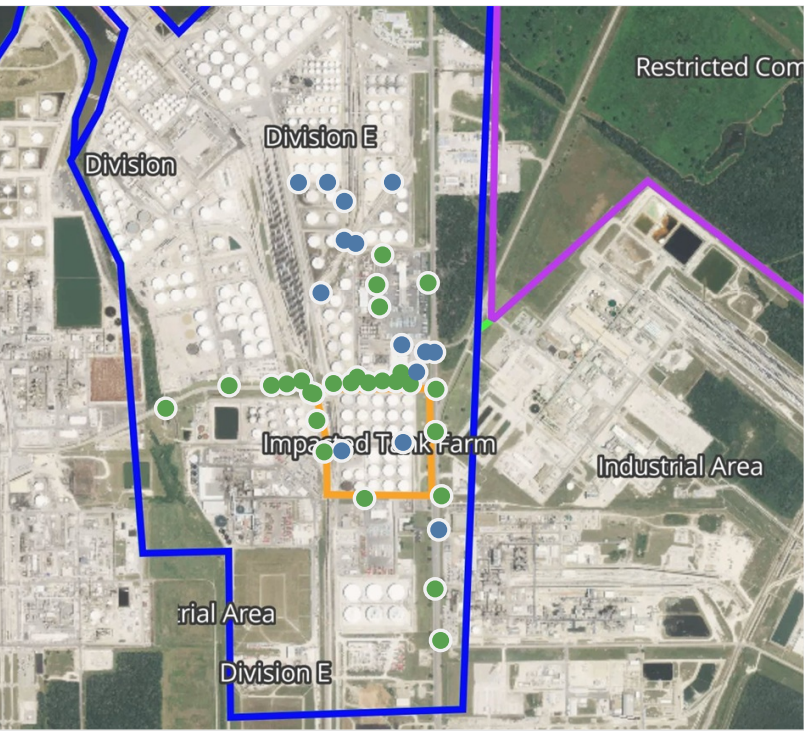

Recent Benzene Detections

Location Category	Reading Date	Range of Detections
Division E	5/12/2019 03:03:53	0.0300 ppm
	5/12/2019 03:09:10	0.0400 ppm
	5/12/2019 03:10:42	0.0500 ppm
	5/12/2019 03:13:43	0.0600 ppm
	5/12/2019 03:22:25	0.2300 ppm
	5/12/2019 03:27:19	0.2000 ppm
	5/12/2019 03:29:09	0.0400 ppm
	5/12/2019 03:30:52	0.0500 ppm
	5/12/2019 03:48:29	0.0300 ppm
	5/12/2019 03:50:32	0.0700 ppm
Impacted Tank Farm	5/12/2019 03:54:14	0.1200 ppm
	5/12/2019 03:57:09	0.0500 ppm
	5/12/2019 03:58:35	0.0400 ppm
	5/12/2019 03:53:36	0.1200 ppm

This data has been provided expeditiously to ITC and regulatory agencies for informational and/or operational purposes only. Data reported within this summary is preliminary in nature and has not undergone complete QA/QC (quality assurance/quality control) process. Until this complete QA/QC process is completed, the locations of each reading are approximate in nature and subject to further refinement. As some readings may represent non-breathing zone measurements, the data reported herein may not be suitable to assess potential occupational exposure. Site Assessment readings are not representative of an individual's breathing zone (e.g., container head space, ground level, directly above product, etc.).



Please Note: These updates display data from the 2nd 80's Fire site (Impacted Tank Farm), in the industrial areas surrounding the 2nd 80's Fire site (US Coast Guard Division E), within the Houston Ship Channel (US Coast Guard Divisions A-D), and in the industrial areas north and south of the Houston Ship Channel (Industrial Area). Real-time air monitoring data for the surrounding communities are communicated daily in a separate report.

Preliminary Hand- Held Air Monitoring Locations | ITC Deer Park Tank Fire

Reading Date
5/12/2019 4:00:00 AM to 5/12/2019 5:00:00 AM

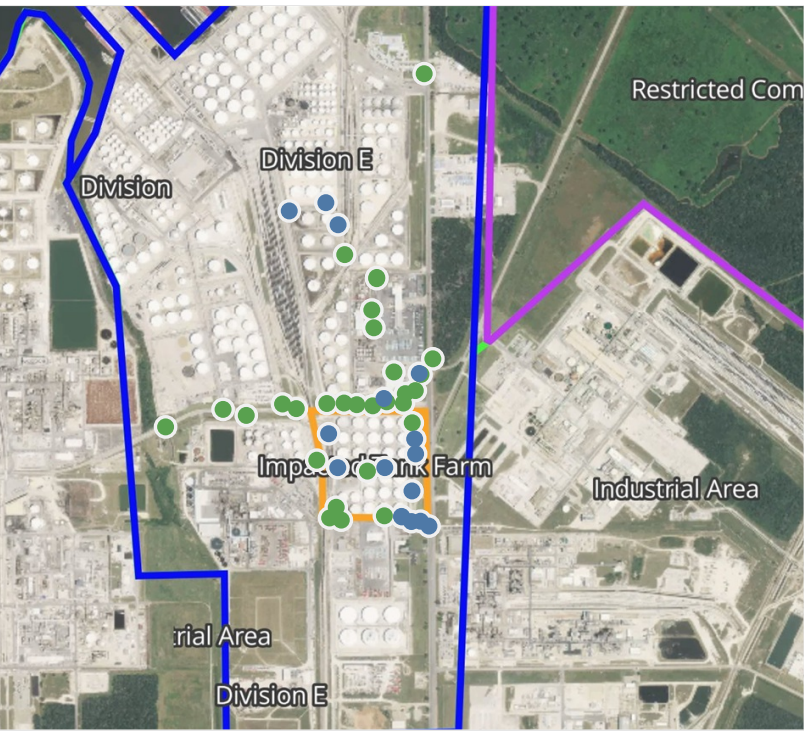

Recent Benzene Detections

Location Category	Reading Date	Range of Detections
Division E	5/12/2019 04:00:16	0.0200 ppm
	5/12/2019 04:02:55	0.0500 ppm
	5/12/2019 04:09:40	0.1400 ppm
	5/12/2019 04:00:46	0.0200 ppm
	5/12/2019 04:14:55	0.1500 ppm
	5/12/2019 04:18:57	0.3500 ppm
	5/12/2019 04:17:22	0.0600 ppm
	5/12/2019 04:33:00	0.1400 ppm
Impacted Tank Farm	5/12/2019 04:57:08	0.1400 ppm
	5/12/2019 04:39:58	0.0400 ppm
	5/12/2019 04:59:28	0.0200 ppm
	5/12/2019 04:11:21	0.0600 ppm
	5/12/2019 04:27:28	0.0300 ppm
	5/12/2019 04:47:32	0.0500 ppm
	5/12/2019 04:32:57	0.0500 ppm
	5/12/2019 04:37:31	0.0800 ppm

This data has been provided expeditiously to ITC and regulatory agencies for informational and/or operational purposes only. Data reported within this summary is preliminary in nature and has not undergone complete QA/QC (quality assurance/quality control) process. Until this complete QA/QC process is completed, the locations of each reading are approximate in nature and subject to further refinement. As some readings may represent non-breathing zone measurements, the data reported herein may not be suitable to assess potential occupational exposure. Site Assessment readings are not representative of an individual's breathing zone (e.g., container head space, ground level, directly above product, etc.).



Please Note: These updates display data from the 2nd 80's Fire site (Impacted Tank Farm), in the industrial areas surrounding the 2nd 80's Fire site (US Coast Guard Division E), within the Houston Ship Channel (US Coast Guard Divisions A-D), and in the industrial areas north and south of the Houston Ship Channel (Industrial Area). Real-time air monitoring data for the surrounding communities are communicated daily in a separate report.

Preliminary Hand- Held Air Monitoring Locations | ITC Deer Park Tank Fire

Reading Date
5/12/2019 5:00:00 AM to 5/12/2019 6:00:00 AM

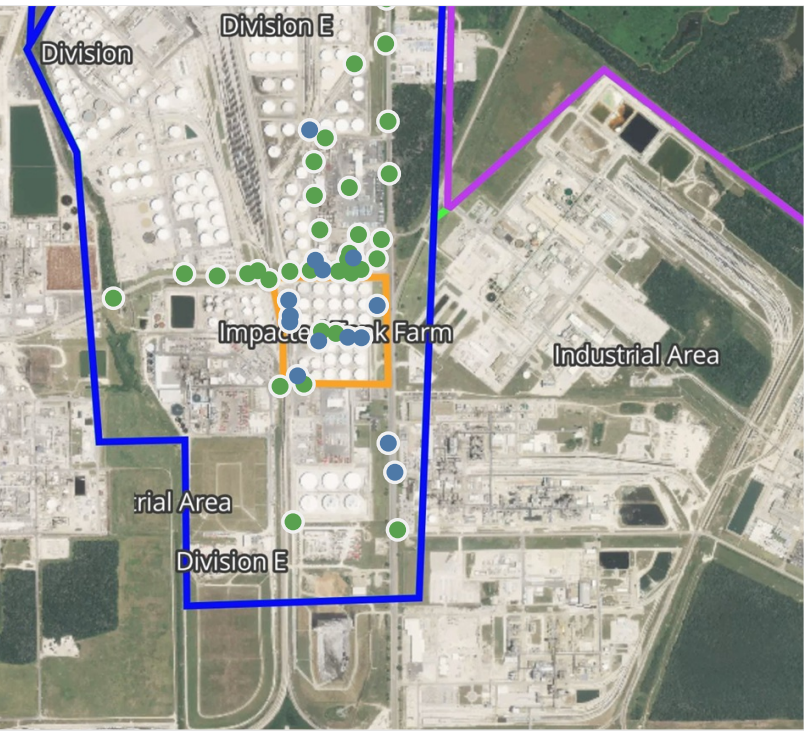

Recent Benzene Detections

Location Category	Reading Date	Range of Detections
Division E	5/12/2019 05:21:25	0.1500 ppm
	5/12/2019 05:25:59	0.0300 ppm
	5/12/2019 05:30:35	0.0400 ppm
	5/12/2019 05:55:24	0.0400 ppm
	5/12/2019 05:23:11	0.0200 ppm
Impacted Tank Farm	5/12/2019 05:03:24	0.0400 ppm
	5/12/2019 05:48:07	0.0200 ppm
	5/12/2019 05:22:06	0.0300 ppm
	5/12/2019 05:26:58	0.0500 ppm
	5/12/2019 05:43:03	0.0300 ppm
	5/12/2019 05:59:11	0.0200 ppm
	5/12/2019 05:34:37	0.0200 ppm
	5/12/2019 05:53:45	0.0800 ppm
	5/12/2019 05:31:28	0.2000 ppm

This data has been provided expeditiously to ITC and regulatory agencies for informational and/or operational purposes only. Data reported within this summary is preliminary in nature and has not undergone complete QA/QC (quality assurance/quality control) process. Until this complete QA/QC process is completed, the locations of each reading are approximate in nature and subject to further refinement. As some readings may represent non-breathing zone measurements, the data reported herein may not be suitable to assess potential occupational exposure. Site Assessment readings are not representative of an individual's breathing zone (e.g., container head space, ground level, directly above product, etc.).



Please Note: These updates display data from the 2nd 80's Fire site (Impacted Tank Farm), in the industrial areas surrounding the 2nd 80's Fire site (US Coast Guard Division E), within the Houston Ship Channel (US Coast Guard Divisions A-D), and in the industrial areas north and south of the Houston Ship Channel (Industrial Area). Real-time air monitoring data for the surrounding communities are communicated daily in a separate report.

Preliminary Hand- Held Air Monitoring Locations | ITC Deer Park Tank Fire

Reading Date
5/12/2019 6:00:00 AM to 5/12/2019 7:00:00 AM

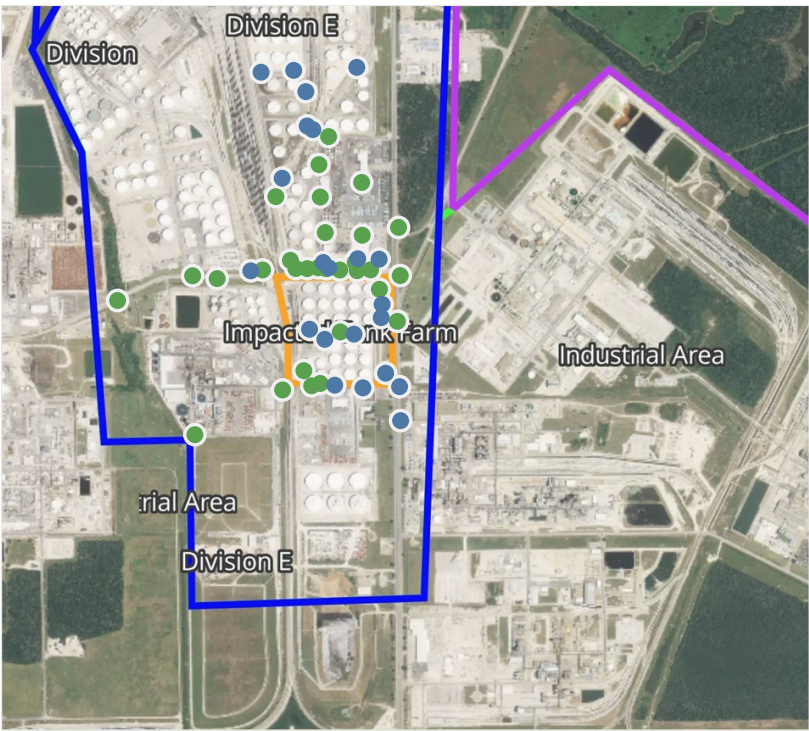
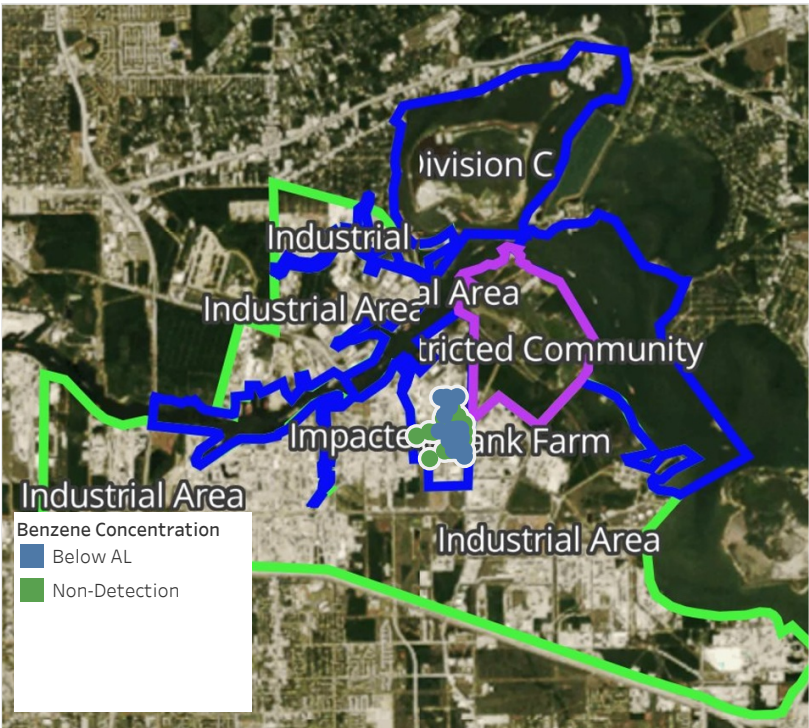

Recent Benzene Detections

Location Category	Reading Date	Range of Detections
Division E	5/12/2019 06:03:30	0.0300 ppm
	5/12/2019 06:08:35	0.0400 ppm
	5/12/2019 06:15:17	0.0400 ppm
	5/12/2019 06:19:18	0.0400 ppm
	5/12/2019 06:23:57	0.0300 ppm
	5/12/2019 06:26:05	0.0900 ppm
	5/12/2019 06:29:04	0.2000 ppm
	5/12/2019 06:28:17	0.0100 ppm
	5/12/2019 06:21:32	0.0200 ppm
	5/12/2019 06:30:32	0.0200 ppm
	5/12/2019 06:32:58	0.0500 ppm
	5/12/2019 06:34:57	0.0400 ppm
	5/12/2019 06:37:23	0.0300 ppm
	5/12/2019 06:23:04	0.0200 ppm
	5/12/2019 06:47:36	0.2100 ppm
Impacted Tank Farm	5/12/2019 06:23:41	0.0100 ppm
	5/12/2019 06:45:21	0.0400 ppm
	5/12/2019 06:36:40	0.0200 ppm
	5/12/2019 06:49:28	0.1200 ppm
	5/12/2019 06:56:31	0.0800 ppm
	5/12/2019 06:48:55	0.0300 ppm
	5/12/2019 06:54:21	0.0200 ppm

This data has been provided expeditiously to ITC and regulatory agencies for informational and/or operational purposes only. Data reported within this summary is preliminary in nature and has not undergone complete QA/QC (quality assurance/quality control) process. Until this complete QA/QC process is completed, the locations of each reading are approximate in nature and subject to further refinement. As some readings may represent non-breathing zone measurements, the data reported herein may not be suitable to assess potential occupational exposure. Site Assessment readings are not representative of an individual’s breathing zone (e.g., container head space, ground level, directly above product, etc.).



Please Note: These updates display data from the 2nd 80's Fire site (Impacted Tank Farm), in the industrial areas surrounding the 2nd 80's Fire site (US Coast Guard Division E), within the Houston Ship Channel (US Coast Guard Divisions A-D), and in the industrial areas north and south of the Houston Ship Channel (Industrial Area). Real-time air monitoring data for the surrounding communities are communicated daily in a separate report.

Preliminary Hand- Held Air Monitoring Locations | ITC Deer Park Tank Fire

Reading Date
5/12/2019 7:00:00 AM to 5/12/2019 8:00:00 AM

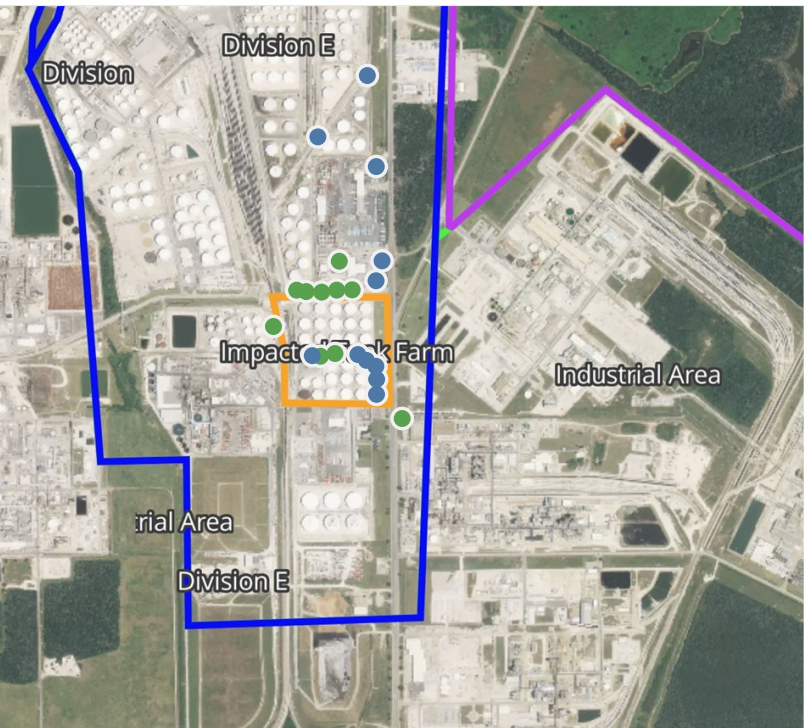

Recent Benzene Detections

Location Category	Reading Date	Range of Detections
Division E	5/12/2019 07:01:08	0.0200 ppm
	5/12/2019 07:12:31	0.0300 ppm
	5/12/2019 07:32:51	0.0400 ppm
	5/12/2019 07:45:28	0.1300 ppm
	5/12/2019 07:44:44	0.0300 ppm
Impacted Tank Farm	5/12/2019 07:41:14	0.0700 ppm
	5/12/2019 07:47:47	0.0700 ppm
	5/12/2019 07:50:50	0.0300 ppm
	5/12/2019 07:46:35	0.0500 ppm
	5/12/2019 07:57:09	0.0200 ppm
	5/12/2019 07:52:05	0.0800 ppm

This data has been provided expeditiously to ITC and regulatory agencies for informational and/or operational purposes only. Data reported within this summary is preliminary in nature and has not undergone complete QA/QC (quality assurance/quality control) process. Until this complete QA/QC process is completed, the locations of each reading are approximate in nature and subject to further refinement. As some readings may represent non-breathing zone measurements, the data reported herein may not be suitable to assess potential occupational exposure. Site Assessment readings are not representative of an individual's breathing zone (e.g., container head space, ground level, directly above product, etc.).



Please Note: These updates display data from the 2nd 80's Fire site (Impacted Tank Farm), in the industrial areas surrounding the 2nd 80's Fire site (US Coast Guard Division E), within the Houston Ship Channel (US Coast Guard Divisions A-D), and in the industrial areas north and south of the Houston Ship Channel (Industrial Area). Real-time air monitoring data for the surrounding communities are communicated daily in a separate report.

Preliminary Hand- Held Air Monitoring Locations | ITC Deer Park Tank Fire

Reading Date
5/12/2019 8:00:00 AM to 5/12/2019 9:00:00 AM

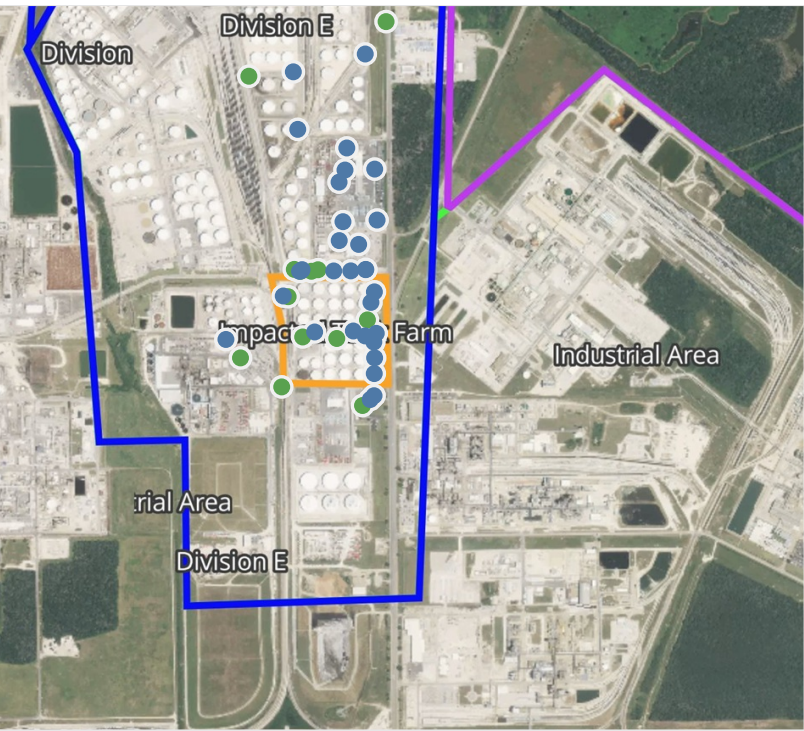

Recent Benzene Detections

Location Category	Reading Date	Range of Detections
Division E	5/12/2019 08:01:46	0.0200 ppm
	5/12/2019 08:00:51	0.0400 ppm
	5/12/2019 08:08:45	0.0400 ppm
	5/12/2019 08:07:01	0.1000 ppm
	5/12/2019 08:21:47	0.2200 ppm
	5/12/2019 08:19:43	0.0400 ppm
	5/12/2019 08:22:24	0.1200 ppm
	5/12/2019 08:12:03	0.0600 ppm
	5/12/2019 08:29:52	0.0200 ppm
	5/12/2019 08:25:18	0.0400 ppm
	5/12/2019 08:32:00	0.0700 ppm
	5/12/2019 08:32:58	0.0300 ppm
	5/12/2019 08:30:26	0.0300 ppm
	5/12/2019 08:36:19	0.0300 ppm
	5/12/2019 08:42:16	0.0400 ppm
	5/12/2019 08:40:14	0.0400 ppm
	5/12/2019 08:42:21	0.0400 ppm
	5/12/2019 08:27:59	0.0200 ppm
Impacted Tank Farm	5/12/2019 08:54:28	0.0400 ppm
	5/12/2019 08:52:37	0.0700 ppm
	5/12/2019 08:45:19	0.0400 ppm
	5/12/2019 08:03:39	0.1300 ppm
	5/12/2019 08:21:11	0.0400 ppm
	5/12/2019 08:32:40	0.0700 ppm
	5/12/2019 08:23:10	0.0500 ppm
	5/12/2019 08:29:20	0.0900 ppm
	5/12/2019 08:27:23	0.1000 ppm
	5/12/2019 08:44:28	0.0200 ppm
	5/12/2019 08:32:25	0.0400 ppm
	5/12/2019 08:25:49	0.0800 ppm
	5/12/2019 08:39:35	0.3700 ppm

This data has been provided expeditiously to ITC and regulatory agencies for informational and/or operational purposes only. Data reported within this summary is preliminary in nature and has not undergone complete QA/QC (quality assurance/quality control) process. Until this complete QA/QC process is completed, the locations of each reading are approximate in nature and subject to further refinement. As some readings may represent non-breathing zone measurements, the data reported herein may not be suitable to assess potential occupational exposure. Site Assessment readings are not representative of an individual's breathing zone (e.g., container head space, ground level, directly above product, etc.).



Please Note: These updates display data from the 2nd 80's Fire site (Impacted Tank Farm), in the industrial areas surrounding the 2nd 80's Fire site (US Coast Guard Division E), within the Houston Ship Channel (US Coast Guard Divisions A-D), and in the industrial areas north and south of the Houston Ship Channel (Industrial Area). Real-time air monitoring data for the surrounding communities are communicated daily in a separate report.

Preliminary Hand- Held Air Monitoring Locations | ITC Deer Park Tank Fire

Reading Date
5/12/2019 9:00:00 AM to 5/12/2019 10:00:00 AM

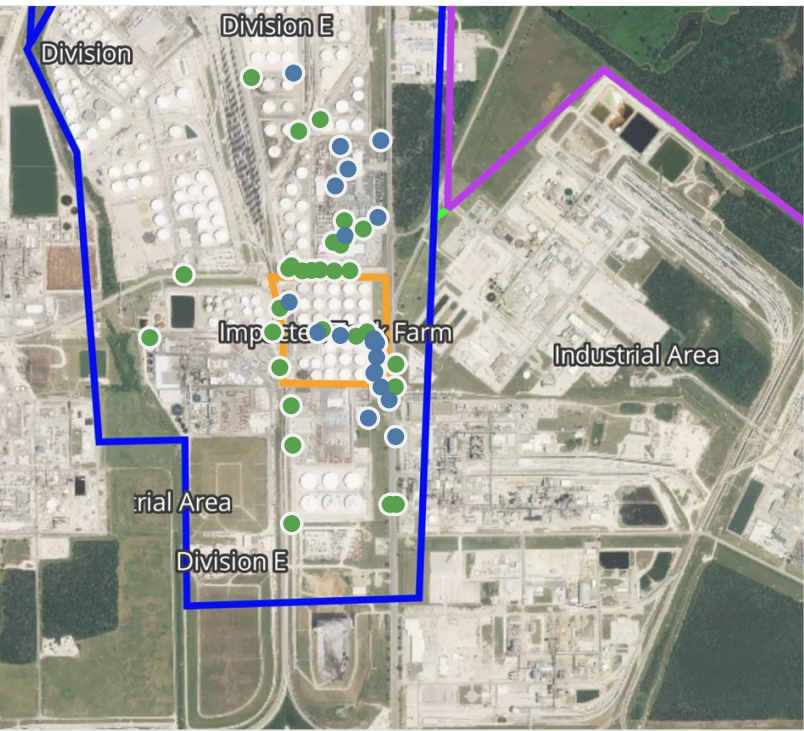

Recent Benzene Detections

Location Category	Reading Date	Range of Detections
Division E	5/12/2019 09:01:12	0.0200 ppm
	5/12/2019 09:10:17	0.1000 ppm
	5/12/2019 09:05:44	0.0900 ppm
	5/12/2019 09:26:23	0.0400 ppm
	5/12/2019 09:36:45	0.0900 ppm
	5/12/2019 09:32:39	0.0500 ppm
	5/12/2019 09:33:44	0.0400 ppm
	5/12/2019 09:38:49	0.0200 ppm
	5/12/2019 09:43:28	0.0400 ppm
	5/12/2019 09:46:47	0.2600 ppm
Impacted Tank Farm	5/12/2019 09:53:04	0.0200 ppm
	5/12/2019 09:14:57	0.0300 ppm
	5/12/2019 09:18:04	0.0400 ppm
	5/12/2019 09:21:35	0.0600 ppm
	5/12/2019 09:31:43	0.0200 ppm
	5/12/2019 09:39:03	0.2600 ppm
	5/12/2019 09:40:08	0.0200 ppm
	5/12/2019 09:41:19	0.0700 ppm
	5/12/2019 09:49:03	0.0400 ppm
	5/12/2019 09:46:19	0.0900 ppm

This data has been provided expeditiously to ITC and regulatory agencies for informational and/or operational purposes only. Data reported within this summary is preliminary in nature and has not undergone complete QA/QC (quality assurance/quality control) process. Until this complete QA/QC process is completed, the locations of each reading are approximate in nature and subject to further refinement. As some readings may represent non-breathing zone measurements, the data reported herein may not be suitable to assess potential occupational exposure. Site Assessment readings are not representative of an individual's breathing zone (e.g., container head space, ground level, directly above product, etc.).



Please Note: These updates display data from the 2nd 80's Fire site (Impacted Tank Farm), in the industrial areas surrounding the 2nd 80's Fire site (US Coast Guard Division E), within the Houston Ship Channel (US Coast Guard Divisions A-D), and in the industrial areas north and south of the Houston Ship Channel (Industrial Area). Real-time air monitoring data for the surrounding communities are communicated daily in a separate report.

Preliminary Hand- Held Air Monitoring Locations | ITC Deer Park Tank Fire

Reading Date
5/12/2019 10:00:00 AM to 5/12/2019 11:00:00 AM

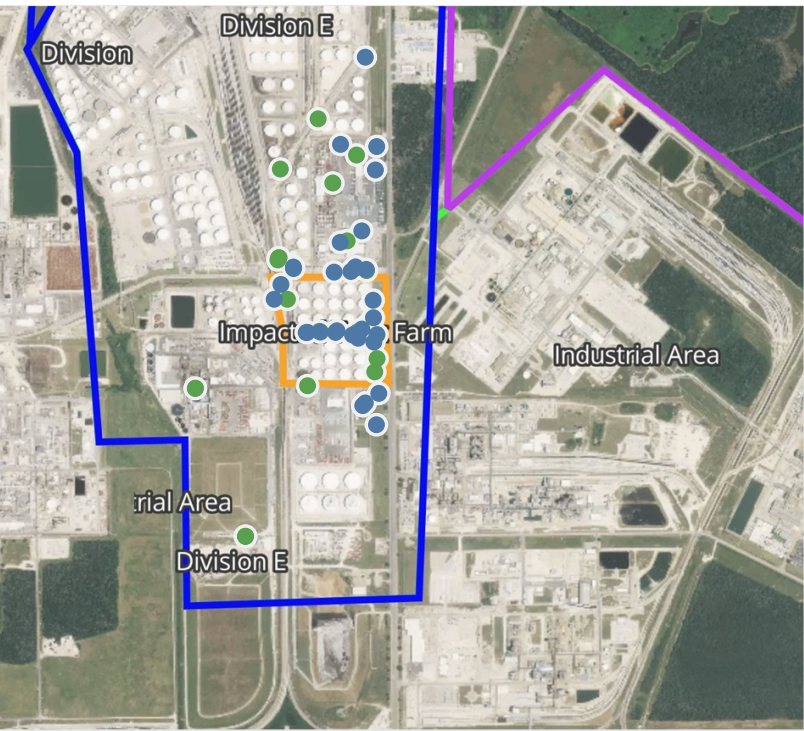

Recent Benzene Detections

Location Category	Reading Date	Range of Detections
Division E	5/12/2019 10:02:24	0.0500 ppm
	5/12/2019 10:06:19	0.0600 ppm
	5/12/2019 10:05:03	0.0300 ppm
	5/12/2019 10:09:34	0.1100 ppm
	5/12/2019 10:12:54	0.0300 ppm
	5/12/2019 10:19:46	0.0600 ppm
	5/12/2019 10:29:21	0.0200 ppm
	5/12/2019 10:26:58	0.0200 ppm
	5/12/2019 10:29:35	0.4400 ppm
	5/12/2019 10:34:06	0.0300 ppm
	5/12/2019 10:30:42	0.1000 ppm
	5/12/2019 10:37:01	0.0300 ppm
	5/12/2019 10:40:05	0.0200 ppm
	5/12/2019 10:33:16	0.0400 ppm
	5/12/2019 10:46:21	0.0300 ppm
	5/12/2019 10:54:18	0.0300 ppm
Impacted Tank Farm	5/12/2019 10:57:35	0.0300 ppm
	5/12/2019 10:39:38	0.0300 ppm
	5/12/2019 10:05:09	0.0200 ppm
	5/12/2019 10:15:38	0.1400 ppm
	5/12/2019 10:23:48	0.2000 ppm
	5/12/2019 10:20:58	0.0200 ppm
	5/12/2019 10:18:21	0.0400 ppm
	5/12/2019 10:19:16	0.0500 ppm
	5/12/2019 10:40:14	0.0300 ppm
	5/12/2019 10:47:20	0.1000 ppm
	5/12/2019 10:44:45	0.0300 ppm
	5/12/2019 10:54:42	0.0700 ppm
	5/12/2019 10:53:08	0.0600 ppm
	5/12/2019 10:43:56	0.1300 ppm
	5/12/2019 10:49:19	0.0200 ppm

This data has been provided expeditiously to ITC and regulatory agencies for informational and/or operational purposes only. Data reported within this summary is preliminary in nature and has not undergone complete QA/QC (quality assurance/quality control) process. Until this complete QA/QC process is completed, the locations of each reading are approximate in nature and subject to further refinement. As some readings may represent non-breathing zone measurements, the data reported herein may not be suitable to assess potential occupational exposure. Site Assessment readings are not representative of an individual's breathing zone (e.g., container head space, ground level, directly above product, etc.).



Please Note: These updates display data from the 2nd 80's Fire site (Impacted Tank Farm), in the industrial areas surrounding the 2nd 80's Fire site (US Coast Guard Division E), within the Houston Ship Channel (US Coast Guard Divisions A-D), and in the industrial areas north and south of the Houston Ship Channel (Industrial Area). Real-time air monitoring data for the surrounding communities are communicated daily in a separate report.

Preliminary Hand- Held Air Monitoring Locations | ITC Deer Park Tank Fire

Reading Date
5/12/2019 11:00:00 AM to 5/12/2019 12:00:00 PM

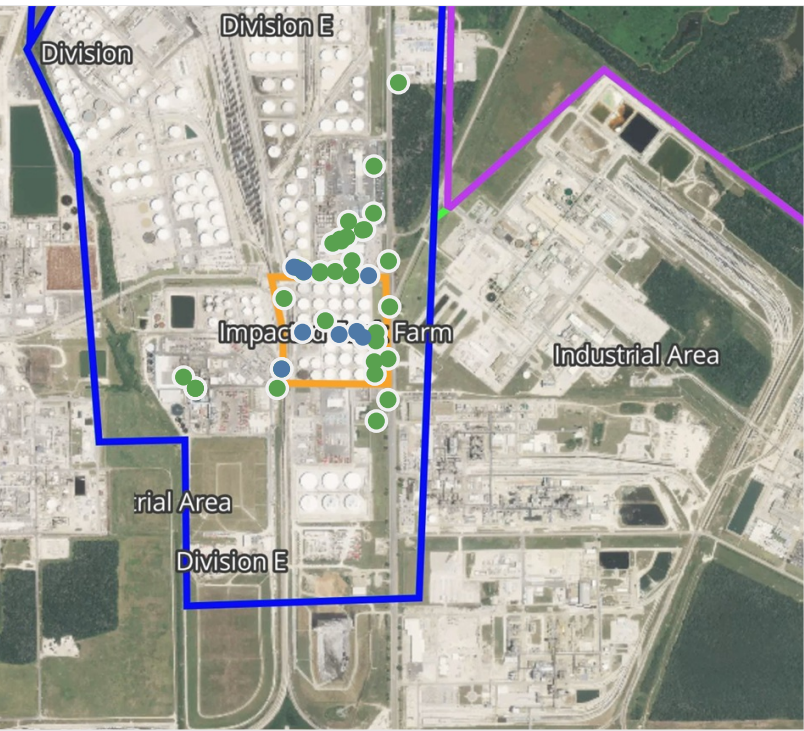

Recent Benzene Detections

Location Category	Reading Date	Range of Detections
Division E	5/12/2019 11:13:43	0.0400 ppm
	5/12/2019 11:21:29	0.0300 ppm
	5/12/2019 11:21:10	0.0300 ppm
	5/12/2019 11:35:35	0.0200 ppm
	5/12/2019 11:49:27	0.0200 ppm
Impacted Tank Farm	5/12/2019 11:27:06	0.0500 ppm
	5/12/2019 11:38:49	0.0200 ppm
	5/12/2019 11:20:13	0.1300 ppm
	5/12/2019 11:18:57	0.0300 ppm

This data has been provided expeditiously to ITC and regulatory agencies for informational and/or operational purposes only. Data reported within this summary is preliminary in nature and has not undergone complete QA/QC (quality assurance/quality control) process. Until this complete QA/QC process is completed, the locations of each reading are approximate in nature and subject to further refinement. As some readings may represent non-breathing zone measurements, the data reported herein may not be suitable to assess potential occupational exposure. Site Assessment readings are not representative of an individual's breathing zone (e.g., container head space, ground level, directly above product, etc.).



Please Note: These updates display data from the 2nd 80's Fire site (Impacted Tank Farm), in the industrial areas surrounding the 2nd 80's Fire site (US Coast Guard Division E), within the Houston Ship Channel (US Coast Guard Divisions A-D), and in the industrial areas north and south of the Houston Ship Channel (Industrial Area). Real-time air monitoring data for the surrounding communities are communicated daily in a separate report.

Preliminary Hand- Held Air Monitoring Locations | ITC Deer Park Tank Fire

Reading Date
5/12/2019 12:00:00 PM to 5/12/2019 1:00:00 PM

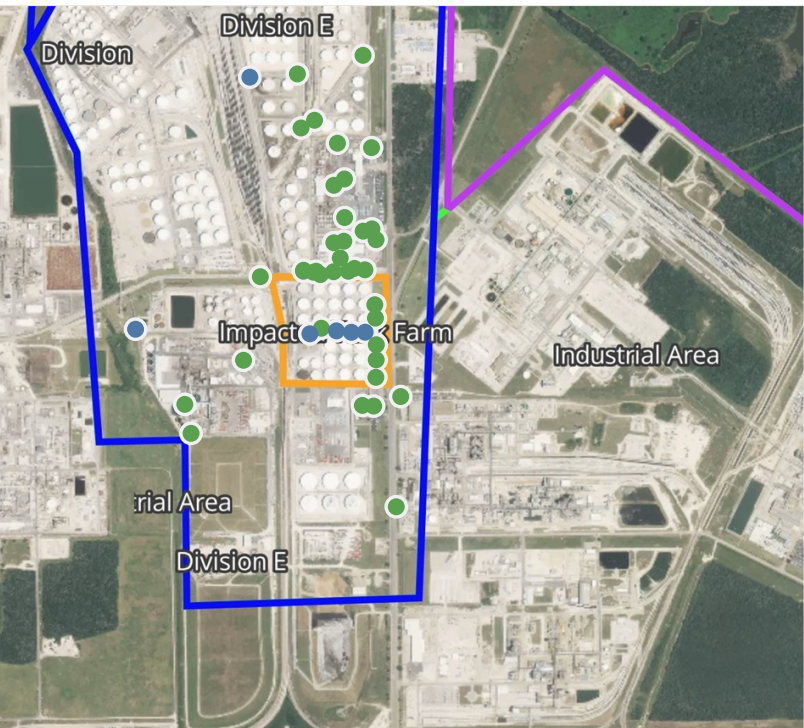

Recent Benzene Detections

Location Category	Reading Date	Range of Detections
Division E	5/12/2019 12:54:08	0.1400 ppm
	5/12/2019 12:58:47	0.0200 ppm
Impacted Tank Farm	5/12/2019 12:13:25	0.0500 ppm
	5/12/2019 12:07:02	0.0300 ppm
	5/12/2019 12:10:49	0.0500 ppm
	5/12/2019 12:12:04	0.1200 ppm

This data has been provided expeditiously to ITC and regulatory agencies for informational and/or operational purposes only. Data reported within this summary is preliminary in nature and has not undergone complete QA/QC (quality assurance/quality control) process. Until this complete QA/QC process is completed, the locations of each reading are approximate in nature and subject to further refinement. As some readings may represent non-breathing zone measurements, the data reported herein may not be suitable to assess potential occupational exposure. Site Assessment readings are not representative of an individual's breathing zone (e.g., container head space, ground level, directly above product, etc.).



Please Note: These updates display data from the 2nd 80's Fire site (Impacted Tank Farm), in the industrial areas surrounding the 2nd 80's Fire site (US Coast Guard Division E), within the Houston Ship Channel (US Coast Guard Divisions A-D), and in the industrial areas north and south of the Houston Ship Channel (Industrial Area). Real-time air monitoring data for the surrounding communities are communicated daily in a separate report.

Preliminary Hand- Held Air Monitoring Locations | ITC Deer Park Tank Fire

Reading Date
5/12/2019 1:00:00 PM to 5/12/2019 2:00:00 PM



Recent Benzene Detections

Location Category	Reading Date	Range of Detections
Division E	5/12/2019 13:17:42	0.03000 ppm
	5/12/2019 13:30:07	0.02000 ppm
Impacted Tank Farm	5/12/2019 13:09:18	0.08000 ppm
	5/12/2019 13:16:38	0.03000 ppm
	5/12/2019 13:15:15	0.04000 ppm
	5/12/2019 13:18:45	0.02000 ppm

This data has been provided expeditiously to ITC and regulatory agencies for informational and/or operational purposes only. Data reported within this summary is preliminary in nature and has not undergone complete QA/QC (quality assurance/quality control) process. Until this complete QA/QC process is completed, the locations of each reading are approximate in nature and subject to further refinement. As some readings may represent non-breathing zone measurements, the data reported herein may not be suitable to assess potential occupational exposure. Site Assessment readings are not representative of an individual's breathing zone (e.g., container head space, ground level, directly above product, etc.).



Please Note: These updates display data from the 2nd 80's Fire site (Impacted Tank Farm), in the industrial areas surrounding the 2nd 80's Fire site (US Coast Guard Division E), within the Houston Ship Channel (US Coast Guard Divisions A-D), and in the industrial areas north and south of the Houston Ship Channel (Industrial Area). Real-time air monitoring data for the surrounding communities are communicated daily in a separate report.

Preliminary Hand- Held Air Monitoring Locations | ITC Deer Park Tank Fire

Reading Date
5/12/2019 2:00:00 PM to 5/12/2019 3:00:00 PM

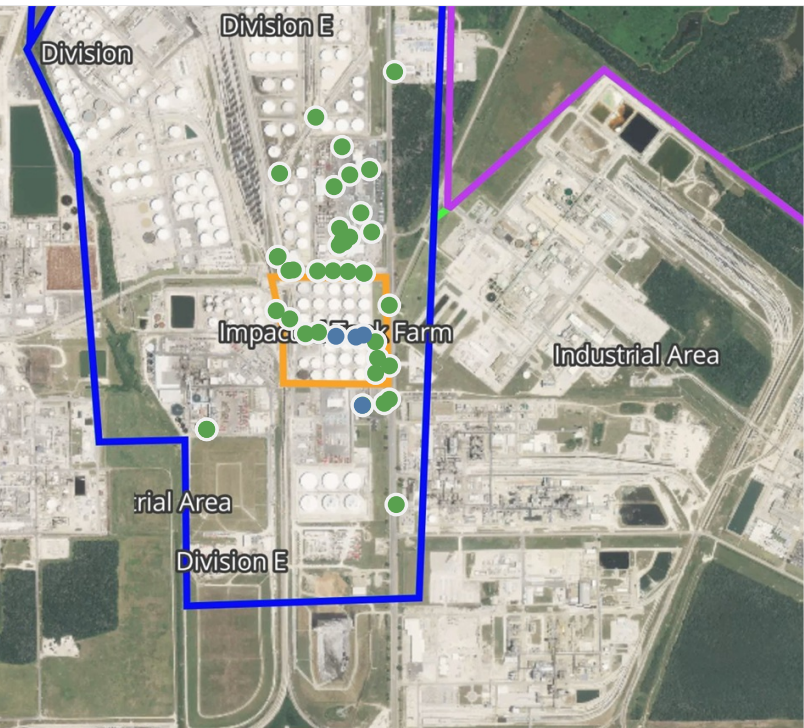

Recent Benzene Detections

Location Category	Reading Date	Range of Detections
Division E	5/12/2019 14:47:09	0.06000 ppm
Impacted Tank Farm	5/12/2019 14:16:45	0.03000 ppm
	5/12/2019 14:27:03	0.05000 ppm
	5/12/2019 14:18:12	0.07000 ppm

This data has been provided expeditiously to ITC and regulatory agencies for informational and/or operational purposes only. Data reported within this summary is preliminary in nature and has not undergone complete QA/QC (quality assurance/quality control) process. Until this complete QA/QC process is completed, the locations of each reading are approximate in nature and subject to further refinement. As some readings may represent non-breathing zone measurements, the data reported herein may not be suitable to assess potential occupational exposure. Site Assessment readings are not representative of an individual's breathing zone (e.g., container head space, ground level, directly above product, etc.).



Please Note: These updates display data from the 2nd 80's Fire site (Impacted Tank Farm), in the industrial areas surrounding the 2nd 80's Fire site (US Coast Guard Division E), within the Houston Ship Channel (US Coast Guard Divisions A-D), and in the industrial areas north and south of the Houston Ship Channel (Industrial Area). Real-time air monitoring data for the surrounding communities are communicated daily in a separate report.

Preliminary Hand- Held Air Monitoring Locations | ITC Deer Park Tank Fire

Reading Date
5/12/2019 3:00:00 PM to 5/12/2019 4:00:00 PM

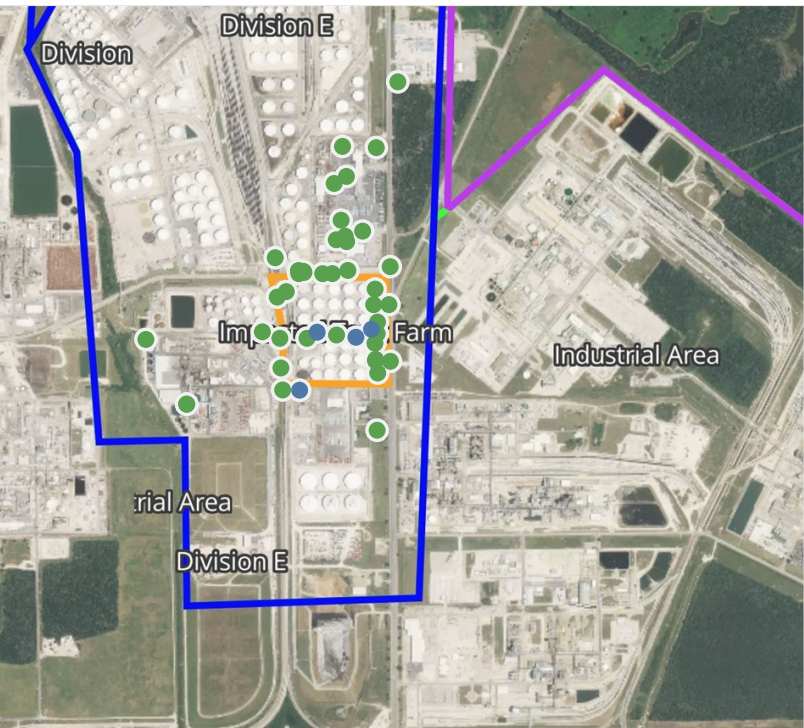

Recent Benzene Detections

Location Category	Reading Date	Range of Detections
Division E	5/12/2019 15:03:52	0.06000 ppm
Impacted Tank Farm	5/12/2019 15:06:22	0.04000 ppm
	5/12/2019 15:15:08	0.04000 ppm
	5/12/2019 15:30:08	0.08000 ppm

This data has been provided expeditiously to ITC and regulatory agencies for informational and/or operational purposes only. Data reported within this summary is preliminary in nature and has not undergone complete QA/QC (quality assurance/quality control) process. Until this complete QA/QC process is completed, the locations of each reading are approximate in nature and subject to further refinement. As some readings may represent non-breathing zone measurements, the data reported herein may not be suitable to assess potential occupational exposure. Site Assessment readings are not representative of an individual's breathing zone (e.g., container head space, ground level, directly above product, etc.).



Please Note: These updates display data from the 2nd 80's Fire site (Impacted Tank Farm), in the industrial areas surrounding the 2nd 80's Fire site (US Coast Guard Division E), within the Houston Ship Channel (US Coast Guard Divisions A-D), and in the industrial areas north and south of the Houston Ship Channel (Industrial Area). Real-time air monitoring data for the surrounding communities are communicated daily in a separate report.

Preliminary Hand- Held Air Monitoring Locations | ITC Deer Park Tank Fire

Reading Date
5/12/2019 4:00:00 PM to 5/12/2019 5:00:00 PM



Recent Benzene Detections

Location Category	Reading Date	Range of Detections
Impacted Tank Farm	5/12/2019 16:29:25	0.0400 ppm
	5/12/2019 16:27:55	0.0200 ppm
	5/12/2019 16:30:48	0.0800 ppm
	5/12/2019 16:31:59	0.0700 ppm
	5/12/2019 16:34:48	0.0200 ppm
	5/12/2019 16:31:15	0.1400 ppm

This data has been provided expeditiously to ITC and regulatory agencies for informational and/or operational purposes only. Data reported within this summary is preliminary in nature and has not undergone complete QA/QC (quality assurance/quality control) process. Until this complete QA/QC process is completed, the locations of each reading are approximate in nature and subject to further refinement. As some readings may represent non-breathing zone measurements, the data reported herein may not be suitable to assess potential occupational exposure. Site Assessment readings are not representative of an individual's breathing zone (e.g., container head space, ground level, directly above product, etc.).



Please Note: These updates display data from the 2nd 80's Fire site (Impacted Tank Farm), in the industrial areas surrounding the 2nd 80's Fire site (US Coast Guard Division E), within the Houston Ship Channel (US Coast Guard Divisions A-D), and in the industrial areas north and south of the Houston Ship Channel (Industrial Area). Real-time air monitoring data for the surrounding communities are communicated daily in a separate report.

Preliminary Hand- Held Air Monitoring Locations | ITC Deer Park Tank Fire

Reading Date
5/12/2019 5:00:00 PM to 5/12/2019 6:00:00 PM

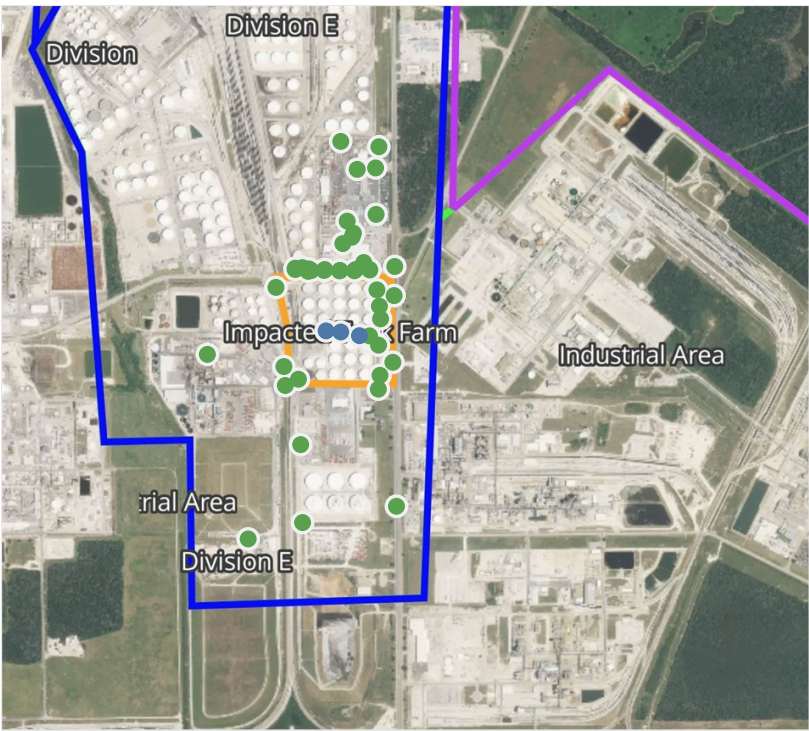

Recent Benzene Detections

Location Category	Reading Date	Range of Detections
Impacted Tank Farm	5/12/2019 17:21:07	0.12000 ppm
	5/12/2019 17:19:43	0.03000 ppm
	5/12/2019 17:16:49	0.05000 ppm

This data has been provided expeditiously to ITC and regulatory agencies for informational and/or operational purposes only. Data reported within this summary is preliminary in nature and has not undergone complete QA/QC (quality assurance/quality control) process. Until this complete QA/QC process is completed, the locations of each reading are approximate in nature and subject to further refinement. As some readings may represent non-breathing zone measurements, the data reported herein may not be suitable to assess potential occupational exposure. Site Assessment readings are not representative of an individual's breathing zone (e.g., container head space, ground level, directly above product, etc.).



Please Note: These updates display data from the 2nd 80's Fire site (Impacted Tank Farm), in the industrial areas surrounding the 2nd 80's Fire site (US Coast Guard Division E), within the Houston Ship Channel (US Coast Guard Divisions A-D), and in the industrial areas north and south of the Houston Ship Channel (Industrial Area). Real-time air monitoring data for the surrounding communities are communicated daily in a separate report.

Preliminary Hand- Held Air Monitoring Locations | ITC Deer Park Tank Fire

Reading Date
5/12/2019 6:00:00 PM to 5/12/2019 7:00:00 PM



Recent Benzene Detections

Location Category	Reading Date	Range of Detections
Impacted Tank Farm	5/12/2019 18:30:51	0.1300 ppm
	5/12/2019 18:27:26	0.0600 ppm
	5/12/2019 18:32:51	0.0300 ppm
	5/12/2019 18:28:58	0.0500 ppm

This data has been provided expeditiously to ITC and regulatory agencies for informational and/or operational purposes only. Data reported within this summary is preliminary in nature and has not undergone complete QA/QC (quality assurance/quality control) process. Until this complete QA/QC process is completed, the locations of each reading are approximate in nature and subject to further refinement. As some readings may represent non-breathing zone measurements, the data reported herein may not be suitable to assess potential occupational exposure. Site Assessment readings are not representative of an individual's breathing zone (e.g., container head space, ground level, directly above product, etc.).



Please Note: These updates display data from the 2nd 80's Fire site (Impacted Tank Farm), in the industrial areas surrounding the 2nd 80's Fire site (US Coast Guard Division E), within the Houston Ship Channel (US Coast Guard Divisions A-D), and in the industrial areas north and south of the Houston Ship Channel (Industrial Area). Real-time air monitoring data for the surrounding communities are communicated daily in a separate report.

Preliminary Hand- Held Air Monitoring Locations | ITC Deer Park Tank Fire

Reading Date
5/12/2019 7:00:00 PM to 5/12/2019 8:00:00 PM

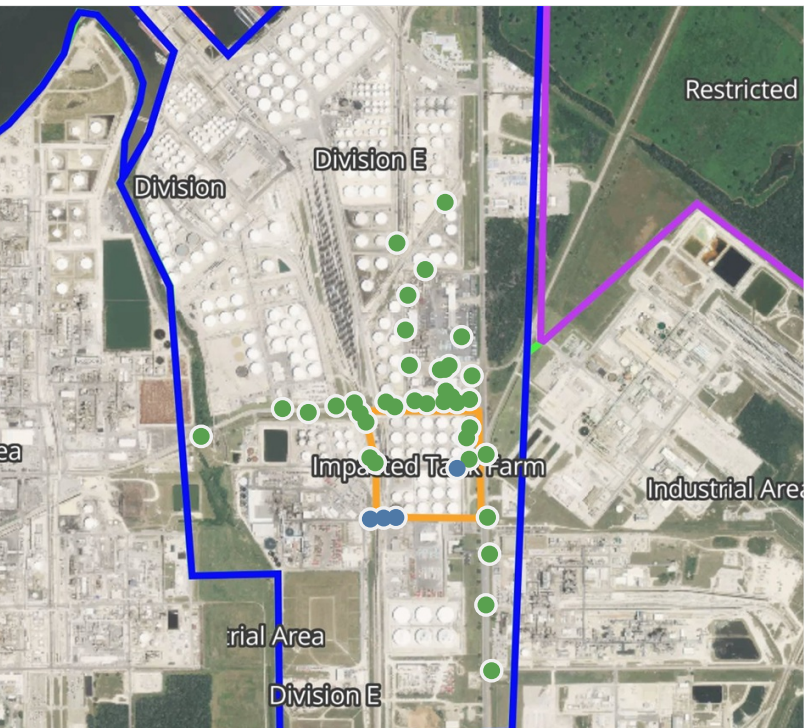

Recent Benzene Detections

Location Category	Reading Date	Range of Detections
Division E	5/12/2019 19:45:33	0.02000 ppm
	5/12/2019 19:38:06	0.05000 ppm
	5/12/2019 19:42:38	0.06000 ppm
Impacted Tank Farm	5/12/2019 19:50:38	0.03000 ppm

This data has been provided expeditiously to ITC and regulatory agencies for informational and/or operational purposes only. Data reported within this summary is preliminary in nature and has not undergone complete QA/QC (quality assurance/quality control) process. Until this complete QA/QC process is completed, the locations of each reading are approximate in nature and subject to further refinement. As some readings may represent non-breathing zone measurements, the data reported herein may not be suitable to assess potential occupational exposure. Site Assessment readings are not representative of an individual's breathing zone (e.g., container head space, ground level, directly above product, etc.).



Please Note: These updates display data from the 2nd 80's Fire site (Impacted Tank Farm), in the industrial areas surrounding the 2nd 80's Fire site (US Coast Guard Division E), within the Houston Ship Channel (US Coast Guard Divisions A-D), and in the industrial areas north and south of the Houston Ship Channel (Industrial Area). Real-time air monitoring data for the surrounding communities are communicated daily in a separate report.

Preliminary Hand- Held Air Monitoring Locations | ITC Deer Park Tank Fire

Reading Date
5/12/2019 8:00:00 PM to 5/12/2019 9:00:00 PM

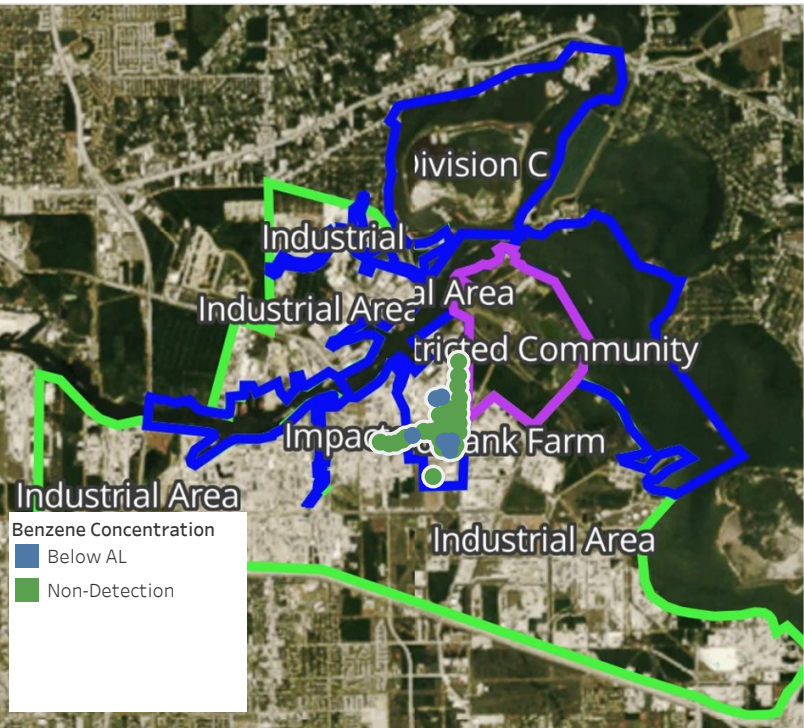

Recent Benzene Detections

Location Category	Reading Date	Range of Detections
Division E	5/12/2019 20:46:17	0.3900 ppm
	5/12/2019 20:43:10	0.0400 ppm
	5/12/2019 20:52:31	0.1600 ppm
	5/12/2019 20:59:01	0.2100 ppm
Impacted Tank Farm	5/12/2019 20:04:06	0.1300 ppm
	5/12/2019 20:15:14	0.0300 ppm
	5/12/2019 20:12:40	0.0700 ppm
	5/12/2019 20:21:25	0.0500 ppm
	5/12/2019 20:28:35	0.1100 ppm

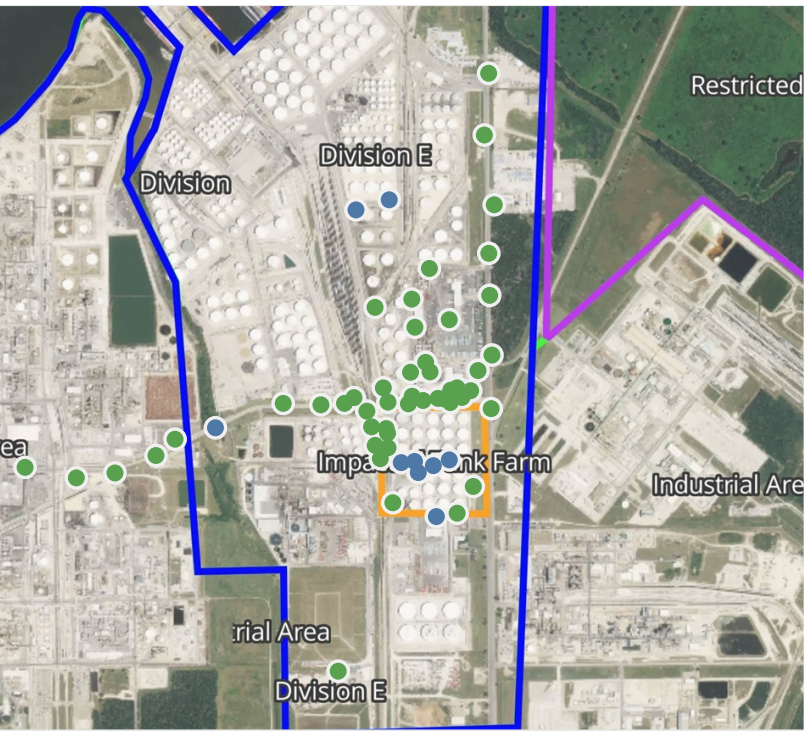

This data has been provided expeditiously to ITC and regulatory agencies for informational and/or operational purposes only. Data reported within this summary is preliminary in nature and has not undergone complete QA/QC (quality assurance/quality control) process. Until this complete QA/QC process is completed, the locations of each reading are approximate in nature and subject to further refinement. As some readings may represent non-breathing zone measurements, the data reported herein may not be suitable to assess potential occupational exposure. Site Assessment readings are not representative of an individual's breathing zone (e.g., container head space, ground level, directly above product, etc.).



Please Note: These updates display data from the 2nd 80's Fire site (Impacted Tank Farm), in the industrial areas surrounding the 2nd 80's Fire site (US Coast Guard Division E), within the Houston Ship Channel (US Coast Guard Divisions A-D), and in the industrial areas north and south of the Houston Ship Channel (Industrial Area). Real-time air monitoring data for the surrounding communities are communicated daily in a separate report.

Preliminary Hand- Held Air Monitoring Locations | ITC Deer Park Tank Fire

Reading Date
5/12/2019 9:00:00 PM to 5/12/2019 10:00:00 PM

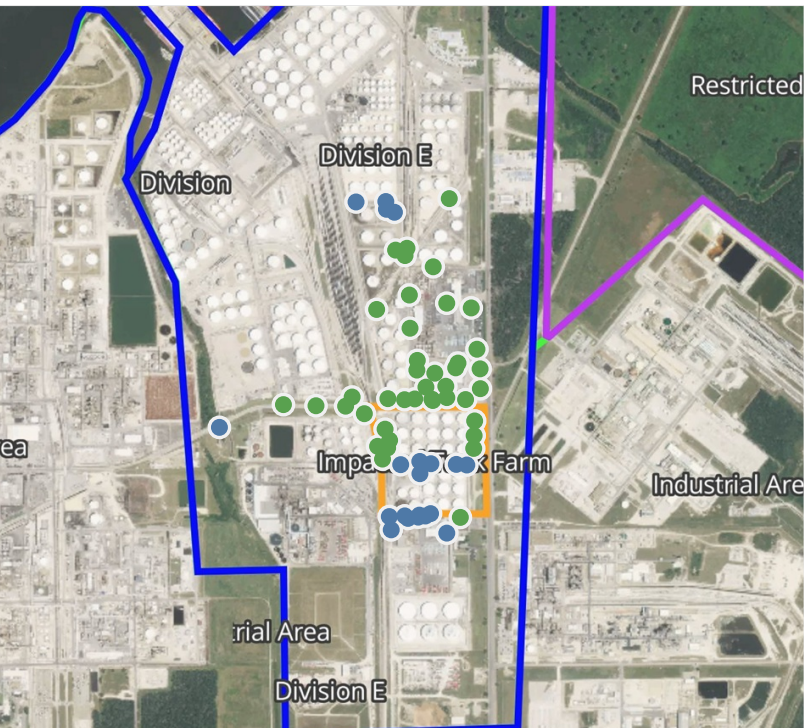

Recent Benzene Detections

Location Category	Reading Date	Range of Detections
Division E	5/12/2019 21:05:09	0.0400 ppm
	5/12/2019 21:01:01	0.1400 ppm
	5/12/2019 21:03:20	0.1200 ppm
	5/12/2019 21:05:31	0.1000 ppm
	5/12/2019 21:41:13	0.2500 ppm
	5/12/2019 21:45:32	0.2400 ppm
	5/12/2019 21:48:49	0.3000 ppm
	5/12/2019 21:44:31	0.1400 ppm
	5/12/2019 21:46:34	0.2300 ppm
	5/12/2019 21:48:27	0.0600 ppm
	5/12/2019 21:51:05	0.0200 ppm
	5/12/2019 21:51:34	0.0400 ppm
	5/12/2019 21:42:33	0.0300 ppm
	5/12/2019 21:12:31	0.0300 ppm
Impacted Tank Farm	5/12/2019 21:18:28	0.0400 ppm
	5/12/2019 21:30:08	0.0300 ppm
	5/12/2019 21:23:59	0.1300 ppm
	5/12/2019 21:33:43	0.0300 ppm
	5/12/2019 21:37:41	0.0300 ppm
	5/12/2019 21:45:19	0.0300 ppm

This data has been provided expeditiously to ITC and regulatory agencies for informational and/or operational purposes only. Data reported within this summary is preliminary in nature and has not undergone complete QA/QC (quality assurance/quality control) process. Until this complete QA/QC process is completed, the locations of each reading are approximate in nature and subject to further refinement. As some readings may represent non-breathing zone measurements, the data reported herein may not be suitable to assess potential occupational exposure. Site Assessment readings are not representative of an individual's breathing zone (e.g., container head space, ground level, directly above product, etc.).



Please Note: These updates display data from the 2nd 80's Fire site (Impacted Tank Farm), in the industrial areas surrounding the 2nd 80's Fire site (US Coast Guard Division E), within the Houston Ship Channel (US Coast Guard Divisions A-D), and in the industrial areas north and south of the Houston Ship Channel (Industrial Area). Real-time air monitoring data for the surrounding communities are communicated daily in a separate report.

Preliminary Hand- Held Air Monitoring Locations | ITC Deer Park Tank Fire

Reading Date
5/12/2019 10:00:00 PM to 5/12/2019 11:00:00 PM

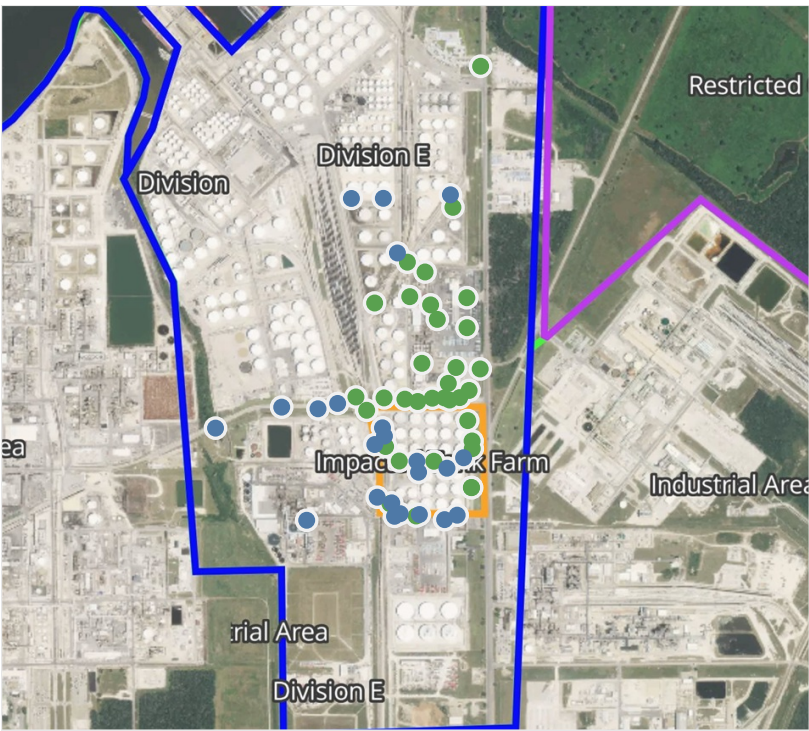

Recent Benzene Detections

Location Category	Reading Date	Range of Detections
Division E	5/12/2019 22:32:10	0.1250 ppm
	5/12/2019 22:26:41	0.0300 ppm
	5/12/2019 22:29:34	0.0300 ppm
	5/12/2019 22:43:58	0.2800 ppm
	5/12/2019 22:46:35	0.2000 ppm
	5/12/2019 22:52:05	0.0400 ppm
	5/12/2019 22:45:24	0.0400 ppm
	5/12/2019 22:54:44	0.0200 ppm
	5/12/2019 22:42:57	0.0500 ppm
	5/12/2019 22:39:27	0.0300 ppm
	5/12/2019 22:53:49	0.0400 ppm
	5/12/2019 22:56:15	0.0300 ppm
	5/12/2019 22:52:04	0.0200 ppm
	5/12/2019 22:46:30	0.0500 ppm
	5/12/2019 22:43:09	0.0900 ppm
Impacted Tank Farm	5/12/2019 22:49:12	0.0500 ppm
	5/12/2019 22:24:25	0.1100 ppm
	5/12/2019 22:27:13	0.0600 ppm
	5/12/2019 22:36:27	0.0400 ppm
	5/12/2019 22:43:10	0.0200 ppm
	5/12/2019 22:33:39	0.0500 ppm
	5/12/2019 22:46:16	0.1000 ppm
	5/12/2019 22:52:19	0.0300 ppm

This data has been provided expeditiously to ITC and regulatory agencies for informational and/or operational purposes only. Data reported within this summary is preliminary in nature and has not undergone complete QA/QC (quality assurance/quality control) process. Until this complete QA/QC process is completed, the locations of each reading are approximate in nature and subject to further refinement. As some readings may represent non-breathing zone measurements, the data reported herein may not be suitable to assess potential occupational exposure. Site Assessment readings are not representative of an individual's breathing zone (e.g., container head space, ground level, directly above product, etc.).



Please Note: These updates display data from the 2nd 80's Fire site (Impacted Tank Farm), in the industrial areas surrounding the 2nd 80's Fire site (US Coast Guard Division E), within the Houston Ship Channel (US Coast Guard Divisions A-D), and in the industrial areas north and south of the Houston Ship Channel (Industrial Area). Real-time air monitoring data for the surrounding communities are communicated daily in a separate report.