

# Preliminary Hand- Held Air Monitoring Locations | ITC Deer Park Tank Fire

Reading Date  
5/13/2019 11:00:00 PM to 5/14/2019 12:00:00 AM

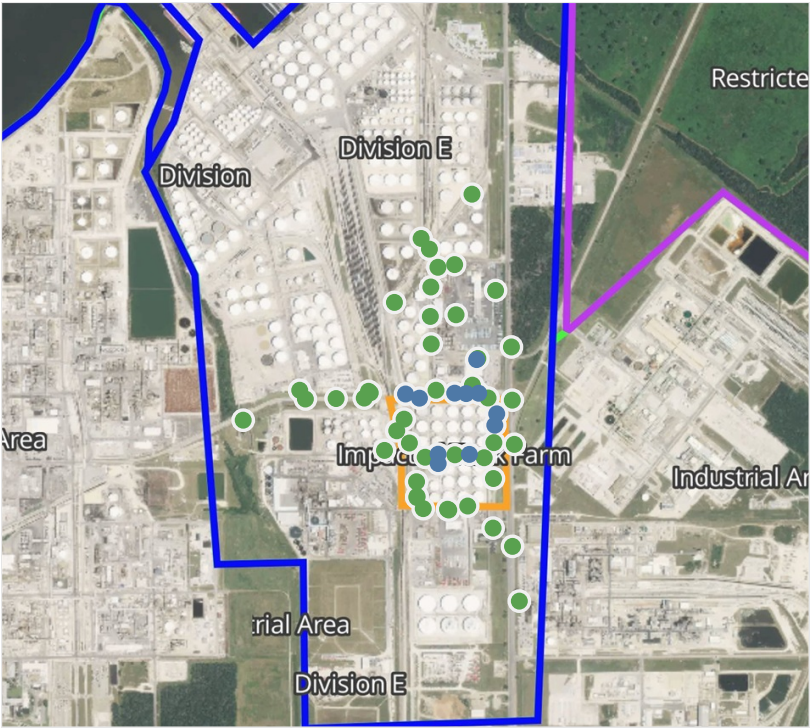

## Recent Benzene Detections

Location Category	Reading Date	Range of Detections
Division E	5/13/2019 23:40:29	0.0200 ppm
	5/13/2019 23:31:20	0.0700 ppm
	5/13/2019 23:47:28	0.0400 ppm
	5/13/2019 23:59:43	0.0600 ppm
	5/13/2019 23:34:10	0.0200 ppm
Impacted Tank Farm	5/13/2019 23:43:42	0.0400 ppm
	5/13/2019 23:14:13	0.1200 ppm
	5/13/2019 23:09:50	0.0500 ppm
	5/13/2019 23:22:45	0.0700 ppm
	5/13/2019 23:42:51	0.0200 ppm
	5/13/2019 23:40:20	0.0200 ppm

This data has been provided expeditiously to ITC and regulatory agencies for informational and/or operational purposes only. Data reported within this summary is preliminary in nature and has not undergone complete QA/QC (quality assurance/quality control) process. Until this complete QA/QC process is completed, the locations of each reading are approximate in nature and subject to further refinement. As some readings may represent non-breathing zone measurements, the data reported herein may not be suitable to assess potential occupational exposure. Site Assessment readings are not representative of an individual's breathing zone (e.g., container head space, ground level, directly above product, etc.).





**Please Note:** These updates display data from the 2<sup>nd</sup> 80's Fire site (Impacted Tank Farm), in the industrial areas surrounding the 2<sup>nd</sup> 80's Fire site (US Coast Guard Division E), within the Houston Ship Channel (US Coast Guard Divisions A-D), and in the industrial areas north and south of the Houston Ship Channel (Industrial Area). Real-time air monitoring data for the surrounding communities are communicated daily in a separate report.



# Preliminary Hand- Held Air Monitoring Locations | ITC Deer Park Tank Fire

Reading Date  
5/14/2019 12:00:00 AM to 5/14/2019 1:00:00 AM

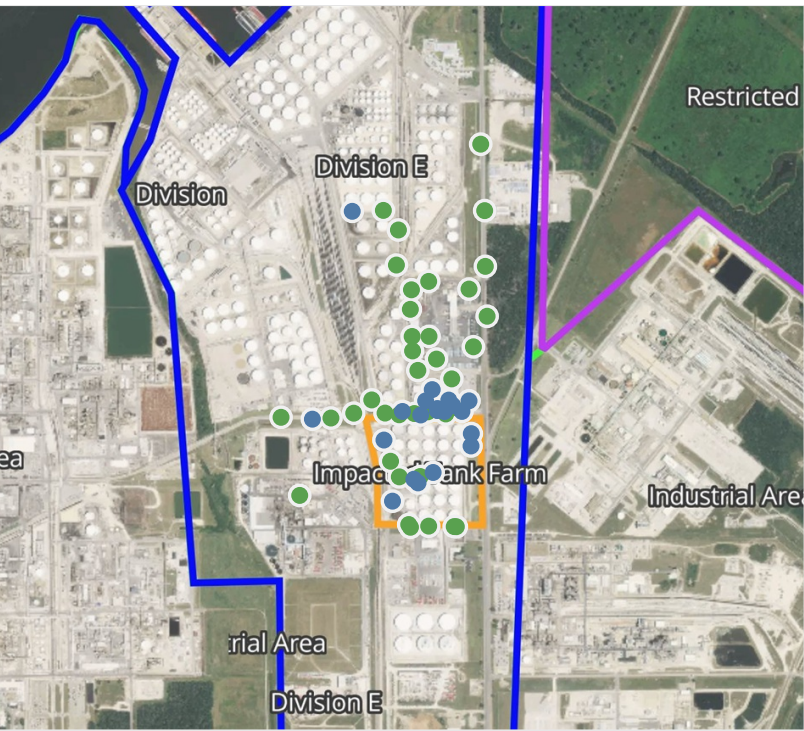

## Recent Benzene Detections

Location Category	Reading Date	Range of Detections
Division E	5/14/2019 00:14:45	0.0500 ppm
	5/14/2019 00:13:38	0.0700 ppm
	5/14/2019 00:29:02	0.0400 ppm
	5/14/2019 00:41:08	0.4200 ppm
	5/14/2019 00:41:15	0.1200 ppm
	5/14/2019 00:43:53	0.0200 ppm
	5/14/2019 00:56:28	0.0200 ppm
	5/14/2019 00:38:22	0.3700 ppm
	5/14/2019 00:18:22	0.1600 ppm
	5/14/2019 00:34:17	0.0400 ppm
	5/14/2019 00:46:10	0.0100 ppm
	5/14/2019 00:33:03	0.0100 ppm
	5/14/2019 00:46:34	0.0400 ppm
	5/14/2019 00:56:37	0.0300 ppm
	5/14/2019 00:40:04	0.0600 ppm
Impacted Tank Farm	5/14/2019 00:51:14	0.0200 ppm
	5/14/2019 00:14:47	0.1100 ppm
	5/14/2019 00:30:52	0.0200 ppm
	5/14/2019 00:06:54	0.1400 ppm
	5/14/2019 00:11:19	0.4100 ppm
	5/14/2019 00:56:03	0.1400 ppm
	5/14/2019 00:59:01	0.0800 ppm

This data has been provided expeditiously to ITC and regulatory agencies for informational and/or operational purposes only. Data reported within this summary is preliminary in nature and has not undergone complete QA/QC (quality assurance/quality control) process. Until this complete QA/QC process is completed, the locations of each reading are approximate in nature and subject to further refinement. As some readings may represent non-breathing zone measurements, the data reported herein may not be suitable to assess potential occupational exposure. Site Assessment readings are not representative of an individual's breathing zone (e.g., container head space, ground level, directly above product, etc.).





**Please Note:** These updates display data from the 2<sup>nd</sup> 80's Fire site (Impacted Tank Farm), in the industrial areas surrounding the 2<sup>nd</sup> 80's Fire site (US Coast Guard Division E), within the Houston Ship Channel (US Coast Guard Divisions A-D), and in the industrial areas north and south of the Houston Ship Channel (Industrial Area). Real-time air monitoring data for the surrounding communities are communicated daily in a separate report.



# Preliminary Hand- Held Air Monitoring Locations | ITC Deer Park Tank Fire

Reading Date  
5/14/2019 1:00:00 AM to 5/14/2019 2:00:00 AM

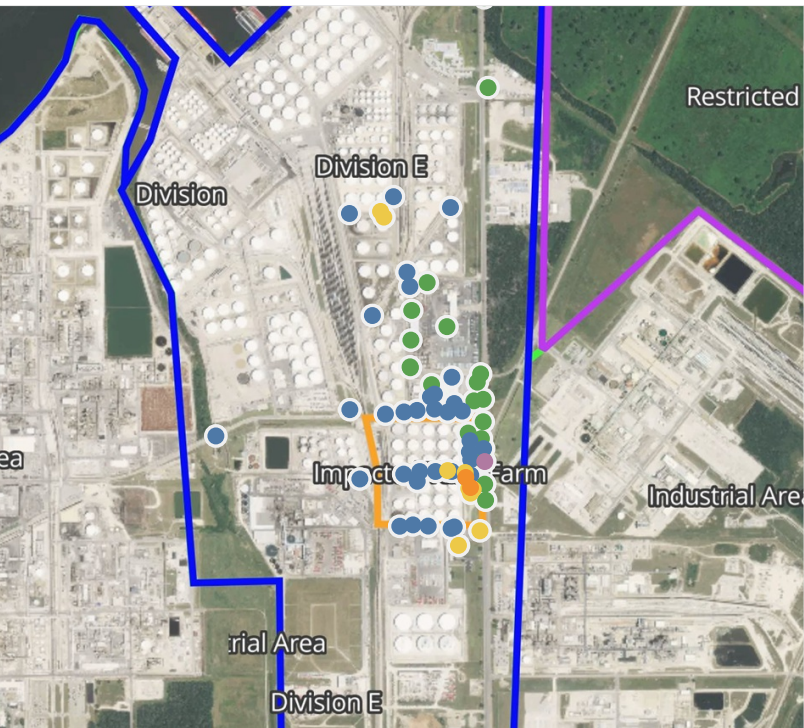

## Recent Benzene Detections

Location Category	Reading Date	Range of Dete..
Division E	5/14/2019 01:01:34	0.020 ppm
	5/14/2019 01:25:34	0.020 ppm
	5/14/2019 01:28:45	0.040 ppm
	5/14/2019 01:25:53	0.240 ppm
	5/14/2019 01:31:42	0.100 ppm
	5/14/2019 01:32:53	0.040 ppm
	5/14/2019 01:34:55	0.310 ppm
	5/14/2019 01:37:55	0.690 ppm
	5/14/2019 01:34:47	4.820 ppm
	5/14/2019 01:44:29	0.060 ppm
	5/14/2019 01:55:28	0.370 ppm
	5/14/2019 01:49:21	0.190 ppm
	5/14/2019 01:53:29	0.390 ppm
	5/14/2019 01:51:12	0.300 ppm
	5/14/2019 01:55:17	0.360 ppm
	5/14/2019 01:57:04	0.250 ppm
	5/14/2019 01:25:16	0.040 ppm
	5/14/2019 01:57:52	0.220 ppm
	5/14/2019 01:34:42	0.050 ppm
	5/14/2019 01:50:27	0.080 ppm
	5/14/2019 01:39:06	0.040 ppm
	5/14/2019 01:43:47	0.030 ppm
	5/14/2019 01:53:49	0.150 ppm
	5/14/2019 01:47:20	0.070 ppm
	5/14/2019 01:55:56	0.120 ppm
	5/14/2019 01:41:11	0.880 ppm
	5/14/2019 01:40:05	0.030 ppm
	5/14/2019 01:55:46	0.090 ppm
Impacted Tank Farm	5/14/2019 01:09:38	0.110 ppm
	5/14/2019 01:17:16	0.210 ppm
	5/14/2019 01:24:34	0.060 ppm
	5/14/2019 01:27:03	0.290 ppm
	5/14/2019 01:31:45	0.440 ppm
	5/14/2019 01:35:16	0.140 ppm
	5/14/2019 01:37:45	0.110 ppm
	5/14/2019 01:41:57	0.050 ppm
	5/14/2019 01:52:28	0.570 ppm
	5/14/2019 01:45:13	0.100 ppm
	5/14/2019 01:55:56	0.320 ppm
	5/14/2019 01:04:26	0.680 ppm
	5/14/2019 01:52:54	1.070 ppm
	5/14/2019 01:27:07	0.810 ppm
	5/14/2019 01:05:22	0.710 ppm
	5/14/2019 01:59:35	0.700 ppm
	5/14/2019 01:37:37	0.830 ppm
	5/14/2019 01:14:28	1.530 ppm
	5/14/2019 01:42:56	0.690 ppm

This data has been provided expeditiously to ITC and regulatory agencies for informational and/or operational purposes only. Data reported within this summary is preliminary in nature and has not undergone complete QA/QC (quality assurance/quality control) process. Until this complete QA/QC process is completed, the locations of each reading are approximate in nature and subject to further refinement. As some readings may represent non-breathing zone measurements, the data reported herein may not be suitable to assess potential occupational exposure. Site Assessment readings are not representative of an individual's breathing zone (e.g., container head space, ground level, directly above product, etc.).





**Please Note:** These updates display data from the 2<sup>nd</sup> 80's Fire site (Impacted Tank Farm), in the industrial areas surrounding the 2<sup>nd</sup> 80's Fire site (US Coast Guard Division E), within the Houston Ship Channel (US Coast Guard Divisions A-D), and in the industrial areas north and south of the Houston Ship Channel (Industrial Area). Real-time air monitoring data for the surrounding communities are communicated daily in a separate report.

Reading Date  
5/14/2019 12:00:00 AM to 5/14/2019 2:00:00 AM

Benzene Action Level Concentration (ppm)  
 >=1       >=2

PRELIMINARY  
Recent Benzene Detections Greater than 1.00 ppm

Reading Date	Location Category	GPS	Google Maps URL	Range of Detections
5/14/2019 01:52:54	Impacted Tank Farm	29.7313160,-95.0903210	<a href="https://www.google.com/maps/search/?api=1&amp;query=29.7313160,-95.0903210">https://www.google.com/maps/search/?api=1&amp;query=29.7313160,-95.0903210</a>	1.070 ppm
5/14/2019 01:34:47	Division E	29.7320040,-95.0898870	<a href="https://www.google.com/maps/search/?api=1&amp;query=29.7320040,-95.0898870">https://www.google.com/maps/search/?api=1&amp;query=29.7320040,-95.0898870</a>	4.820 ppm
5/14/2019 01:14:28	Impacted Tank Farm	29.7315820,-95.0904640	<a href="https://www.google.com/maps/search/?api=1&amp;query=29.7315820,-95.0904640">https://www.google.com/maps/search/?api=1&amp;query=29.7315820,-95.0904640</a>	1.530 ppm



# Preliminary Hand- Held Air Monitoring Locations | ITC Deer Park Tank Fire

## Reading Date

5/14/2019 2:00:00 AM to 5/14/2019 3:00:00 AM

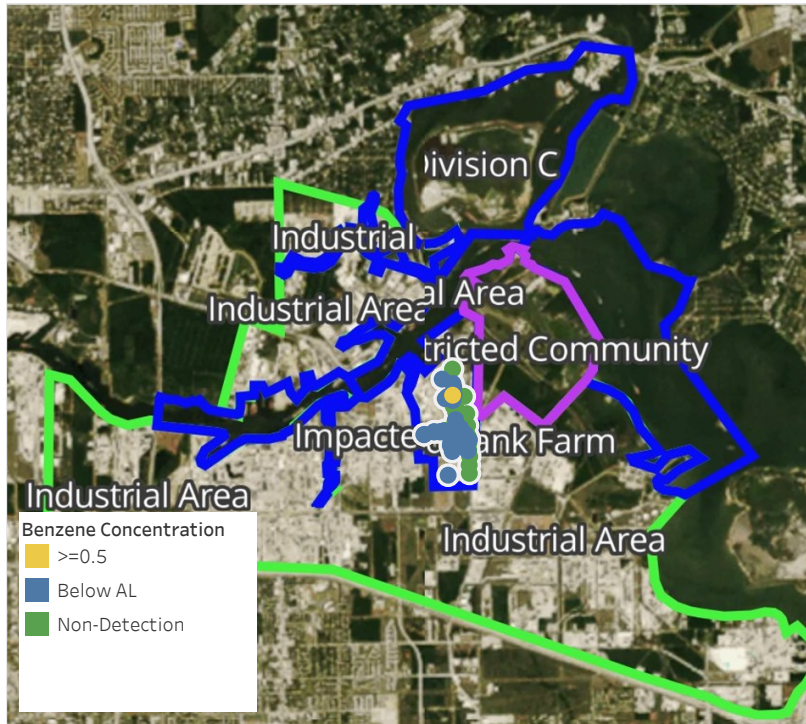

## Recent Benzene Detections

Location Category	Reading Date	Range of Dete..
Division E	5/14/2019 02:06:53	0.3100 ppm
	5/14/2019 02:00:12	0.1100 ppm
	5/14/2019 02:03:26	0.1100 ppm
	5/14/2019 02:10:03	0.0600 ppm
	5/14/2019 02:09:24	0.1000 ppm
	5/14/2019 02:02:22	0.2600 ppm
	5/14/2019 02:07:45	0.1000 ppm
	5/14/2019 02:05:26	0.2300 ppm
	5/14/2019 02:03:40	0.9200 ppm
	5/14/2019 02:09:01	0.4500 ppm
	5/14/2019 02:14:31	0.0300 ppm
	5/14/2019 02:16:26	0.0200 ppm
	5/14/2019 02:20:50	0.0200 ppm
	5/14/2019 02:23:07	0.1100 ppm
	5/14/2019 02:10:55	0.0500 ppm
	5/14/2019 02:07:34	0.0500 ppm
	5/14/2019 02:28:44	0.3800 ppm
	5/14/2019 02:32:07	0.2200 ppm
	5/14/2019 02:35:01	0.0700 ppm
	5/14/2019 02:18:15	0.0300 ppm
	5/14/2019 02:38:11	0.0400 ppm
	5/14/2019 02:27:59	0.0800 ppm
	5/14/2019 02:39:23	0.0600 ppm
	5/14/2019 02:30:54	0.0400 ppm
	5/14/2019 02:25:31	0.1100 ppm
	5/14/2019 02:22:49	0.0300 ppm
	5/14/2019 02:36:35	0.0500 ppm
	5/14/2019 02:42:20	0.2600 ppm
	5/14/2019 02:40:26	0.1700 ppm
	5/14/2019 02:48:08	0.0700 ppm
Impacted Tank Farm	5/14/2019 02:00:21	0.2700 ppm
	5/14/2019 02:02:54	0.1300 ppm
	5/14/2019 02:08:21	0.1100 ppm
	5/14/2019 02:10:45	0.0600 ppm
	5/14/2019 02:16:10	0.0800 ppm
	5/14/2019 02:16:26	0.1000 ppm
	5/14/2019 02:03:17	0.2100 ppm
	5/14/2019 02:11:58	0.3800 ppm
	5/14/2019 02:29:13	0.0400 ppm
	5/14/2019 02:32:15	0.0200 ppm
	5/14/2019 02:32:16	0.0400 ppm
	5/14/2019 02:42:15	0.0300 ppm
	5/14/2019 02:40:05	0.1000 ppm
	5/14/2019 02:51:17	0.0200 ppm
	5/14/2019 02:46:39	0.0200 ppm
	5/14/2019 02:52:26	0.3000 ppm
	5/14/2019 02:55:00	0.2000 ppm
	5/14/2019 02:52:22	0.0600 ppm
	5/14/2019 02:48:41	0.0300 ppm
	5/14/2019 02:59:18	0.2000 ppm
	5/14/2019 02:56:03	0.0900 ppm

This data has been provided expeditiously to ITC and regulatory agencies for informational and/or operational purposes only. Data reported within this summary is preliminary in nature and has not undergone complete QA/QC (quality assurance/quality control) process. Until this complete QA/QC process is completed, the locations of each reading are approximate in nature and subject to further refinement. As some readings may represent non-breathing zone measurements, the data reported herein may not be suitable to assess potential occupational exposure. Site Assessment readings are not representative of an individual's breathing zone (e.g., container head space, ground level, directly above product, etc.).





**Please Note:** These updates display data from the 2<sup>nd</sup> 80's Fire site (Impacted Tank Farm), in the industrial areas surrounding the 2<sup>nd</sup> 80's Fire site (US Coast Guard Division E), within the Houston Ship Channel (US Coast Guard Divisions A-D), and in the industrial areas north and south of the Houston Ship Channel (Industrial Area). Real-time air monitoring data for the surrounding communities are communicated daily in a separate report.



# Preliminary Hand- Held Air Monitoring Locations | ITC Deer Park Tank Fire

## Reading Date

5/14/2019 3:00:00 AM to 5/14/2019 4:00:00 AM

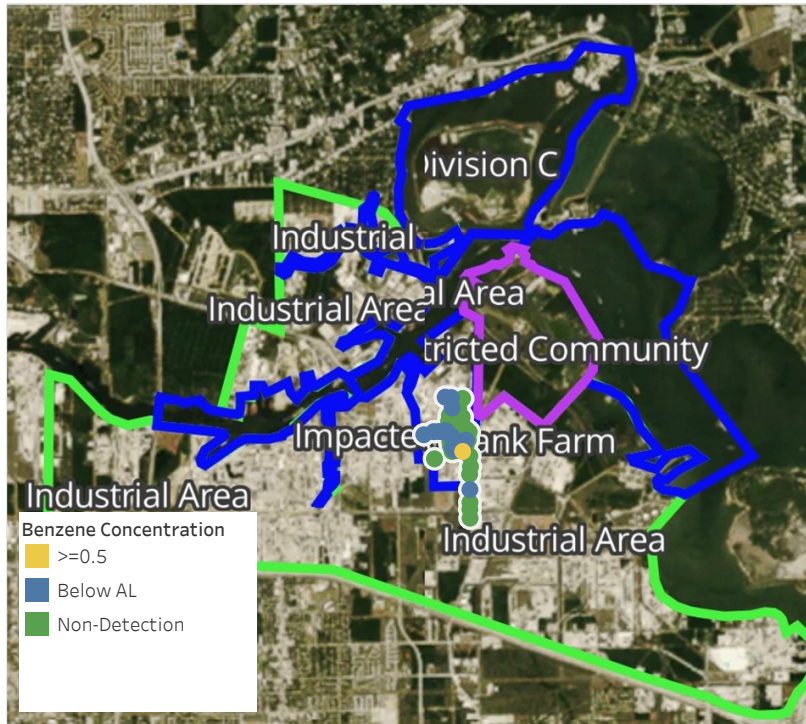

## Recent Benzene Detections

Location Category	Reading Date	Range of Detections
Division E	5/14/2019 03:20:07	0.0500 ppm
	5/14/2019 03:15:20	0.5800 ppm
	5/14/2019 03:27:54	0.4000 ppm
	5/14/2019 03:23:20	0.2600 ppm
	5/14/2019 03:26:02	0.0200 ppm
	5/14/2019 03:27:38	0.0300 ppm
	5/14/2019 03:29:41	0.0300 ppm
	5/14/2019 03:32:49	0.3400 ppm
	5/14/2019 03:41:21	0.0200 ppm
	5/14/2019 03:36:04	0.0300 ppm
	5/14/2019 03:40:51	0.1000 ppm
	5/14/2019 03:43:49	0.0700 ppm
	5/14/2019 03:38:40	0.0900 ppm
	5/14/2019 03:46:38	0.0600 ppm
Impacted Tank Farm	5/14/2019 03:00:51	0.0500 ppm
	5/14/2019 03:12:57	0.0400 ppm
	5/14/2019 03:05:15	0.0200 ppm
	5/14/2019 03:06:49	0.1400 ppm
	5/14/2019 03:25:50	0.0100 ppm
	5/14/2019 03:03:41	0.0500 ppm
	5/14/2019 03:41:52	0.3000 ppm
Industrial Area	5/14/2019 03:25:06	0.0500 ppm

This data has been provided expeditiously to ITC and regulatory agencies for informational and/or operational purposes only. Data reported within this summary is preliminary in nature and has not undergone complete QA/QC (quality assurance/quality control) process. Until this complete QA/QC process is completed, the locations of each reading are approximate in nature and subject to further refinement. As some readings may represent non-breathing zone measurements, the data reported herein may not be suitable to assess potential occupational exposure. Site Assessment readings are not representative of an individual's breathing zone (e.g., container head space, ground level, directly above product, etc.).





**Please Note:** These updates display data from the 2<sup>nd</sup> 80's Fire site (Impacted Tank Farm), in the industrial areas surrounding the 2<sup>nd</sup> 80's Fire site (US Coast Guard Division E), within the Houston Ship Channel (US Coast Guard Divisions A-D), and in the industrial areas north and south of the Houston Ship Channel (Industrial Area). Real-time air monitoring data for the surrounding communities are communicated daily in a separate report.

# Preliminary Hand- Held Air Monitoring Locations | ITC Deer Park Tank Fire

Reading Date  
5/14/2019 4:00:00 AM to 5/14/2019 5:00:00 AM

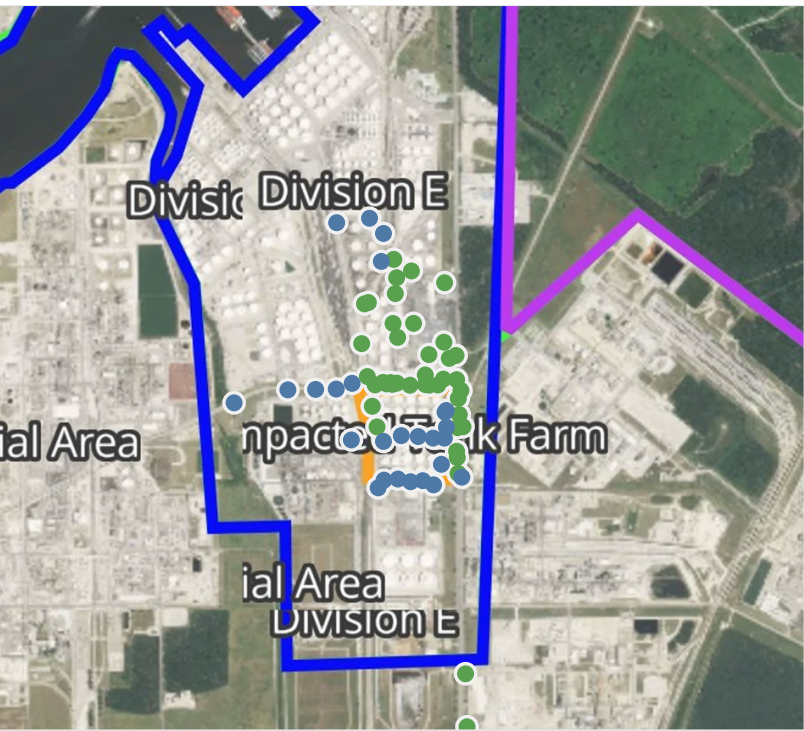

## Recent Benzene Detections

Location Category	Reading Date	Range of Detections
Division E	5/14/2019 04:03:54	0.4500 ppm
	5/14/2019 04:06:42	0.4000 ppm
	5/14/2019 04:09:43	0.0600 ppm
	5/14/2019 04:10:09	0.0300 ppm
	5/14/2019 04:27:13	0.0200 ppm
	5/14/2019 04:41:22	0.0500 ppm
	5/14/2019 04:37:26	0.1200 ppm
	5/14/2019 04:39:19	0.0700 ppm
	5/14/2019 04:35:37	0.1300 ppm
	5/14/2019 04:43:13	0.0400 ppm
	5/14/2019 04:45:07	0.0200 ppm
	5/14/2019 04:55:53	0.0700 ppm
	5/14/2019 04:25:09	0.1000 ppm
	5/14/2019 04:22:44	0.0600 ppm
	5/14/2019 04:29:55	0.1000 ppm
Impacted Tank Farm	5/14/2019 04:27:29	0.0900 ppm
	5/14/2019 04:32:25	0.0500 ppm
	5/14/2019 04:19:24	0.1800 ppm
	5/14/2019 04:21:39	0.1400 ppm
	5/14/2019 04:12:36	0.2200 ppm
	5/14/2019 04:15:14	0.1200 ppm
	5/14/2019 04:17:31	0.1400 ppm
	5/14/2019 04:29:17	0.1000 ppm
	5/14/2019 04:43:25	0.0800 ppm
	5/14/2019 04:46:11	0.0300 ppm
	5/14/2019 04:55:55	0.0400 ppm

This data has been provided expeditiously to ITC and regulatory agencies for informational and/or operational purposes only. Data reported within this summary is preliminary in nature and has not undergone complete QA/QC (quality assurance/quality control) process. Until this complete QA/QC process is completed, the locations of each reading are approximate in nature and subject to further refinement. As some readings may represent non-breathing zone measurements, the data reported herein may not be suitable to assess potential occupational exposure. Site Assessment readings are not representative of an individual's breathing zone (e.g., container head space, ground level, directly above product, etc.).





**Please Note:** These updates display data from the 2<sup>nd</sup> 80's Fire site (Impacted Tank Farm), in the industrial areas surrounding the 2<sup>nd</sup> 80's Fire site (US Coast Guard Division E), within the Houston Ship Channel (US Coast Guard Divisions A-D), and in the industrial areas north and south of the Houston Ship Channel (Industrial Area). Real-time air monitoring data for the surrounding communities are communicated daily in a separate report.



# Preliminary Hand- Held Air Monitoring Locations | ITC Deer Park Tank Fire

Reading Date  
5/14/2019 5:00:00 AM to 5/14/2019 6:00:00 AM

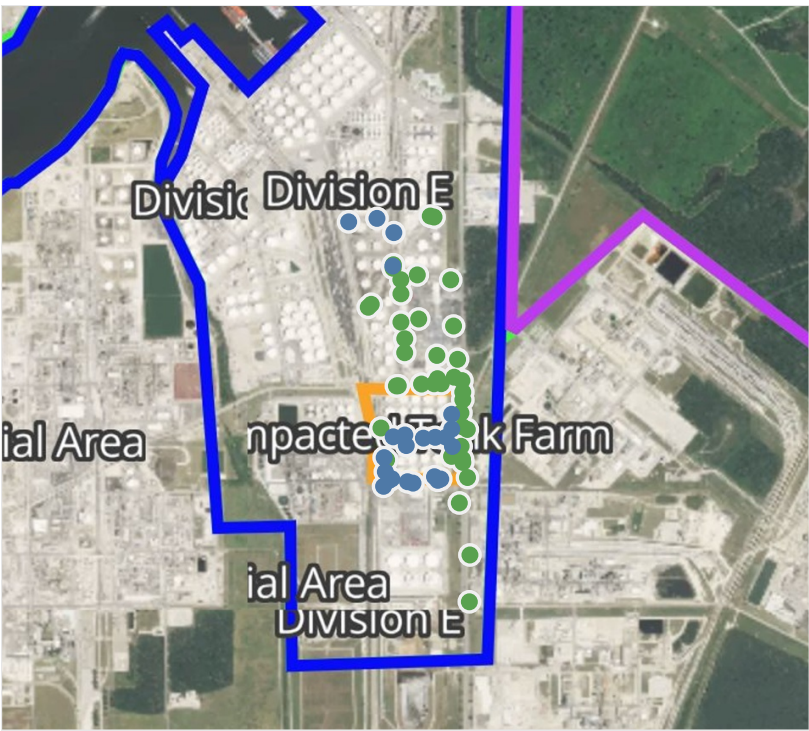
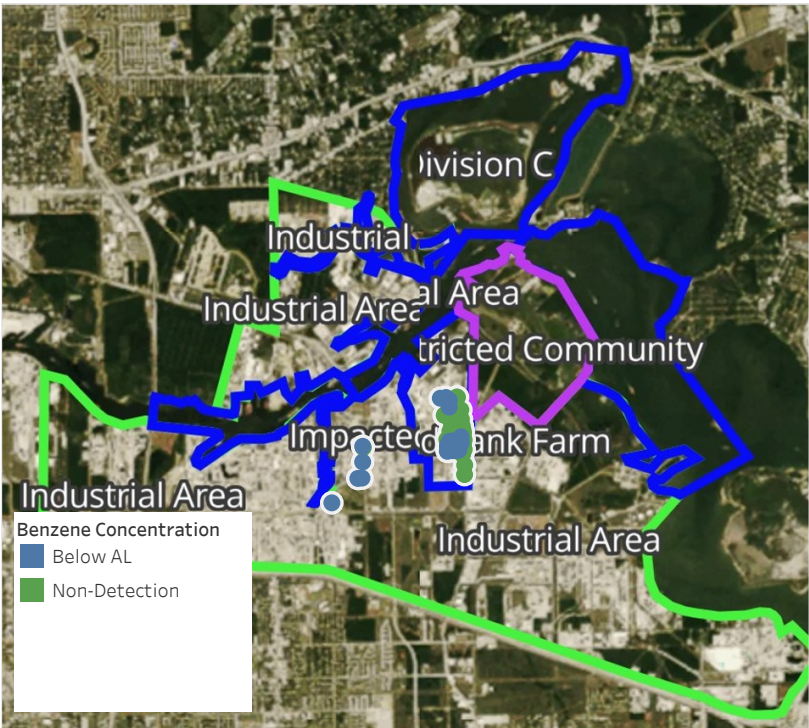

## Recent Benzene Detections

Location Category	Reading Date	Range of Detections
Division E	5/14/2019 05:19:18	0.4800 ppm
	5/14/2019 05:20:53	0.1500 ppm
	5/14/2019 05:24:50	0.0300 ppm
	5/14/2019 05:27:20	0.4000 ppm
	5/14/2019 05:45:18	0.0500 ppm
	5/14/2019 05:45:51	0.2000 ppm
	5/14/2019 05:40:44	0.0200 ppm
	5/14/2019 05:42:14	0.0500 ppm
	5/14/2019 05:43:56	0.2900 ppm
	5/14/2019 05:47:26	0.0600 ppm
	5/14/2019 05:49:31	0.0300 ppm
	5/14/2019 05:50:48	0.0600 ppm
	5/14/2019 05:31:29	0.0200 ppm
	5/14/2019 05:55:09	0.0400 ppm
	5/14/2019 05:47:08	0.0500 ppm
Impacted Tank Farm	5/14/2019 05:43:16	0.0700 ppm
	5/14/2019 05:57:48	0.0300 ppm
	5/14/2019 05:15:16	0.0300 ppm
	5/14/2019 05:16:37	0.0300 ppm
	5/14/2019 05:22:32	0.1400 ppm
	5/14/2019 05:24:30	0.0900 ppm
	5/14/2019 05:12:43	0.0600 ppm
	5/14/2019 05:19:05	0.1000 ppm
	5/14/2019 05:52:56	0.0500 ppm
	5/14/2019 05:56:26	0.0400 ppm
	5/14/2019 05:47:37	0.0300 ppm
	5/14/2019 05:33:14	0.0500 ppm
	5/14/2019 05:50:14	0.0600 ppm

This data has been provided expeditiously to ITC and regulatory agencies for informational and/or operational purposes only. Data reported within this summary is preliminary in nature and has not undergone complete QA/QC (quality assurance/quality control) process. Until this complete QA/QC process is completed, the locations of each reading are approximate in nature and subject to further refinement. As some readings may represent non-breathing zone measurements, the data reported herein may not be suitable to assess potential occupational exposure. Site Assessment readings are not representative of an individual's breathing zone (e.g., container head space, ground level, directly above product, etc.).





**Please Note:** These updates display data from the 2<sup>nd</sup> 80's Fire site (Impacted Tank Farm), in the industrial areas surrounding the 2<sup>nd</sup> 80's Fire site (US Coast Guard Division E), within the Houston Ship Channel (US Coast Guard Divisions A-D), and in the industrial areas north and south of the Houston Ship Channel (Industrial Area). Real-time air monitoring data for the surrounding communities are communicated daily in a separate report.



# Preliminary Hand- Held Air Monitoring Locations | ITC Deer Park Tank Fire

Reading Date  
5/14/2019 6:00:00 AM to 5/14/2019 7:00:00 AM

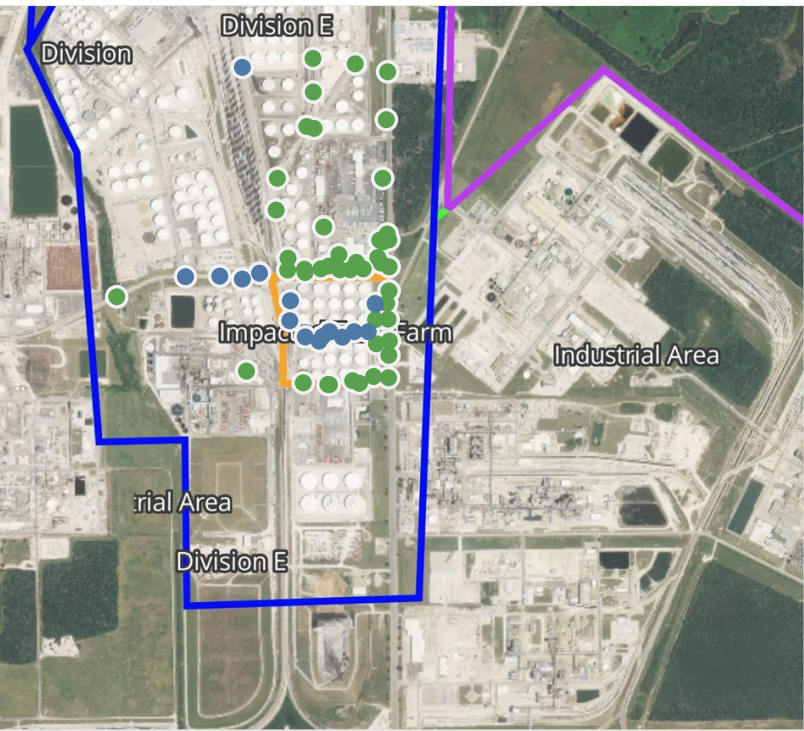

## Recent Benzene Detections

Location Category	Reading Date	Range of Detections
Division E	5/14/2019 06:00:37	0.1100 ppm
	5/14/2019 06:04:42	0.0300 ppm
	5/14/2019 06:14:56	0.0200 ppm
	5/14/2019 06:19:27	0.0500 ppm
	5/14/2019 06:22:35	0.0500 ppm
	5/14/2019 06:17:02	0.0200 ppm
	5/14/2019 06:06:37	0.0400 ppm
Impacted Tank Farm	5/14/2019 06:00:20	0.0400 ppm
	5/14/2019 06:09:11	0.0400 ppm
	5/14/2019 06:11:17	0.0800 ppm
	5/14/2019 06:17:58	0.0600 ppm
	5/14/2019 06:38:41	0.0500 ppm
	5/14/2019 06:41:37	0.0200 ppm
	5/14/2019 06:46:02	0.1600 ppm
	5/14/2019 06:36:12	0.0200 ppm
	5/14/2019 06:49:43	0.1100 ppm
	5/14/2019 06:32:04	0.0200 ppm
	5/14/2019 06:53:14	0.2300 ppm

This data has been provided expeditiously to ITC and regulatory agencies for informational and/or operational purposes only. Data reported within this summary is preliminary in nature and has not undergone complete QA/QC (quality assurance/quality control) process. Until this complete QA/QC process is completed, the locations of each reading are approximate in nature and subject to further refinement. As some readings may represent non-breathing zone measurements, the data reported herein may not be suitable to assess potential occupational exposure. Site Assessment readings are not representative of an individual's breathing zone (e.g., container head space, ground level, directly above product, etc.).





**Please Note:** These updates display data from the 2<sup>nd</sup> 80's Fire site (Impacted Tank Farm), in the industrial areas surrounding the 2<sup>nd</sup> 80's Fire site (US Coast Guard Division E), within the Houston Ship Channel (US Coast Guard Divisions A-D), and in the industrial areas north and south of the Houston Ship Channel (Industrial Area). Real-time air monitoring data for the surrounding communities are communicated daily in a separate report.

# Preliminary Hand- Held Air Monitoring Locations | ITC Deer Park Tank Fire

Reading Date  
5/14/2019 7:00:00 AM to 5/14/2019 8:00:00 AM

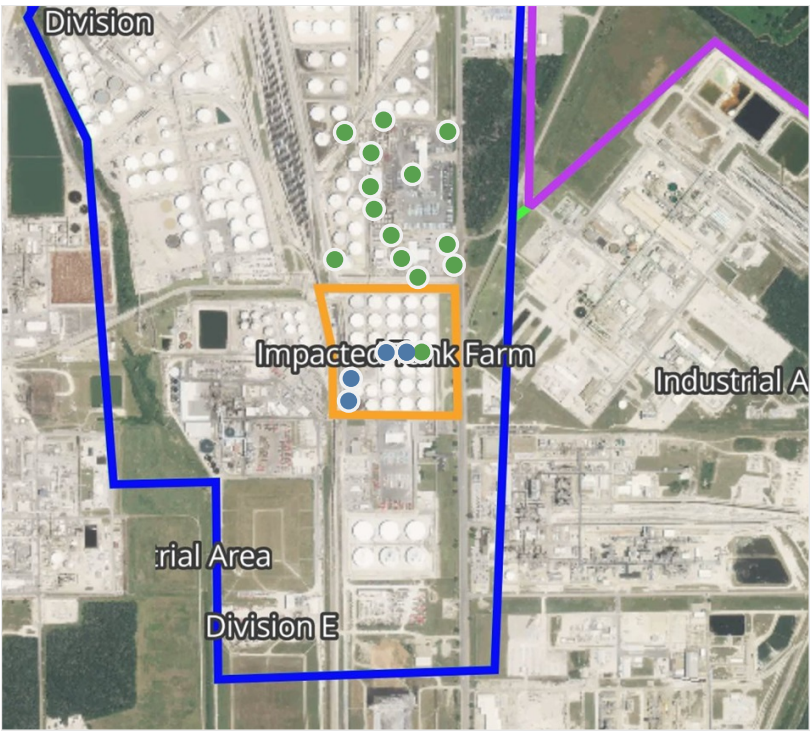

## Recent Benzene Detections

Location Category	Reading Date	Range of Detections
Impacted Tank Farm	5/14/2019 07:01:01	0.15000 ppm
	5/14/2019 07:05:12	0.10000 ppm
	5/14/2019 07:05:34	0.12000 ppm
	5/14/2019 07:08:56	0.10000 ppm
	5/14/2019 07:14:00	0.13000 ppm

This data has been provided expeditiously to ITC and regulatory agencies for informational and/or operational purposes only. Data reported within this summary is preliminary in nature and has not undergone complete QA/QC (quality assurance/quality control) process. Until this complete QA/QC process is completed, the locations of each reading are approximate in nature and subject to further refinement. As some readings may represent non-breathing zone measurements, the data reported herein may not be suitable to assess potential occupational exposure. Site Assessment readings are not representative of an individual's breathing zone (e.g., container head space, ground level, directly above product, etc.).





**Please Note:** These updates display data from the 2<sup>nd</sup> 80's Fire site (Impacted Tank Farm), in the industrial areas surrounding the 2<sup>nd</sup> 80's Fire site (US Coast Guard Division E), within the Houston Ship Channel (US Coast Guard Divisions A-D), and in the industrial areas north and south of the Houston Ship Channel (Industrial Area). Real-time air monitoring data for the surrounding communities are communicated daily in a separate report.

# Preliminary Hand- Held Air Monitoring Locations | ITC Deer Park Tank Fire

Reading Date  
5/14/2019 8:00:00 AM to 5/14/2019 9:00:00 AM

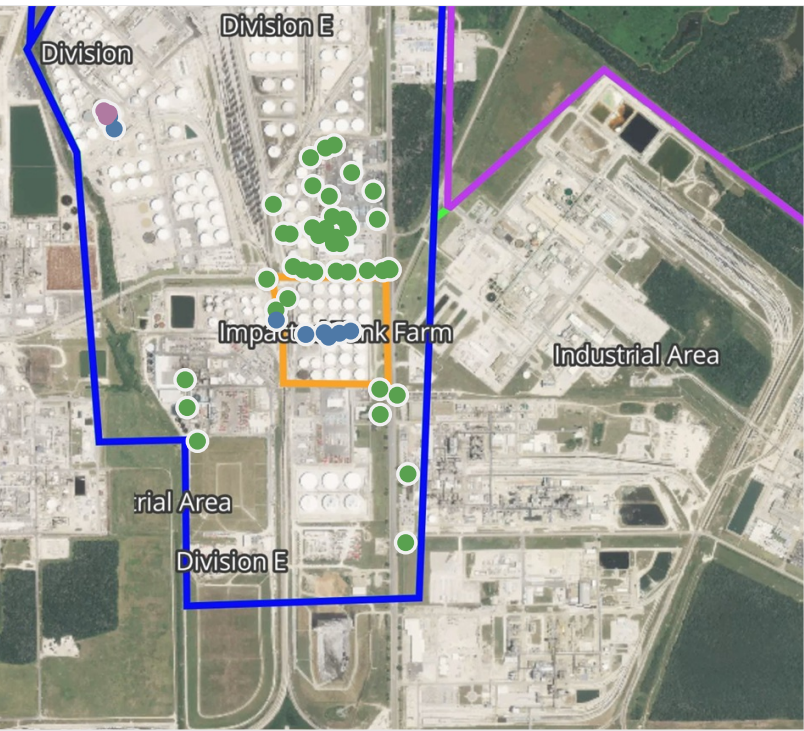
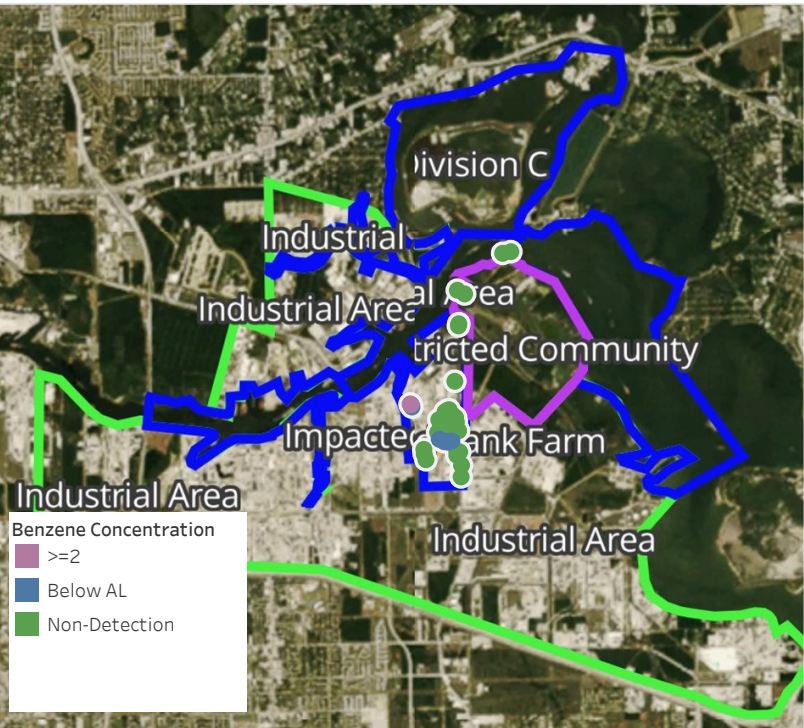

## Recent Benzene Detections

Location Category	Reading Date	Range of Detections
Division E	5/14/2019 08:08:55	0.03 ppm
	5/14/2019 08:27:59	0.12 ppm
	5/14/2019 08:33:19	0.19 ppm
	5/14/2019 08:36:41	2.70 ppm
	5/14/2019 08:40:32	25.00 ppm
Impacted Tank Farm	5/14/2019 08:59:29	6.60 ppm
	5/14/2019 08:40:51	0.02 ppm
	5/14/2019 08:36:26	0.35 ppm
	5/14/2019 08:46:23	0.02 ppm
	5/14/2019 08:43:09	0.36 ppm
	5/14/2019 08:43:28	0.02 ppm

This data has been provided expeditiously to ITC and regulatory agencies for informational and/or operational purposes only. Data reported within this summary is preliminary in nature and has not undergone complete QA/QC (quality assurance/quality control) process. Until this complete QA/QC process is completed, the locations of each reading are approximate in nature and subject to further refinement. As some readings may represent non-breathing zone measurements, the data reported herein may not be suitable to assess potential occupational exposure. Site Assessment readings are not representative of an individual's breathing zone (e.g., container head space, ground level, directly above product, etc.).



Reading Date  
5/14/2019 8:00:00 AM to 5/14/2019 9:00:00 AM

Benzene Action Level Concentration (ppm)  
■ >=2

PRELIMINARY  
Recent Benzene Detections Greater than 1.00 ppm

Reading Date	Location Category	GPS	Google Maps URL	Range of Detections
5/14/2019 08:59:29	Division E	29.7374100,-95.0985250	<a href="https://www.google.com/maps/search/?api=1&amp;query=29.7374100,-95.0985250">https://www.google.com/maps/search/?api=1&amp;query=29.7374100,-95.0985250</a>	6.60 ppm
5/14/2019 08:40:32	Division E	29.7375660,-95.0986060	<a href="https://www.google.com/maps/search/?api=1&amp;query=29.7375660,-95.0986060">https://www.google.com/maps/search/?api=1&amp;query=29.7375660,-95.0986060</a>	25.00 ppm
5/14/2019 08:36:41	Division E	29.7375000,-95.0984460	<a href="https://www.google.com/maps/search/?api=1&amp;query=29.7375000,-95.0984460">https://www.google.com/maps/search/?api=1&amp;query=29.7375000,-95.0984460</a>	2.70 ppm

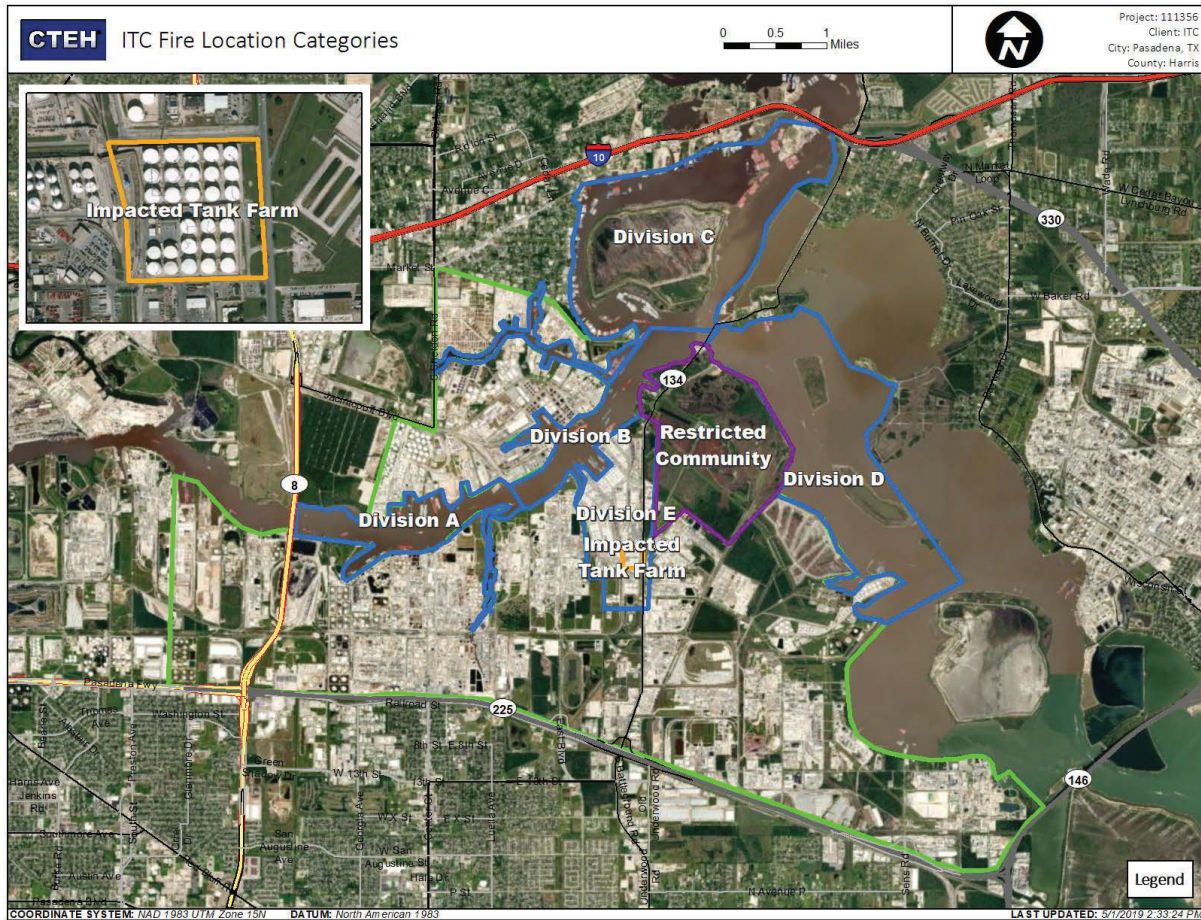

**Please Note:** These updates display data from the 2<sup>nd</sup> 80's Fire site (Impacted Tank Farm), in the industrial areas surrounding the 2<sup>nd</sup> 80's Fire site (US Coast Guard Division E), within the Houston Ship Channel (US Coast Guard Divisions A-D), and in the industrial areas north and south of the Houston Ship Channel (Industrial Area). Real-time air monitoring data for the surrounding communities are communicated daily in a separate report.



# Preliminary Hand- Held Air Monitoring Locations | ITC Deer Park Tank Fire

Reading Date  
5/14/2019 9:00:00 AM to 5/14/2019 10:00:00 AM

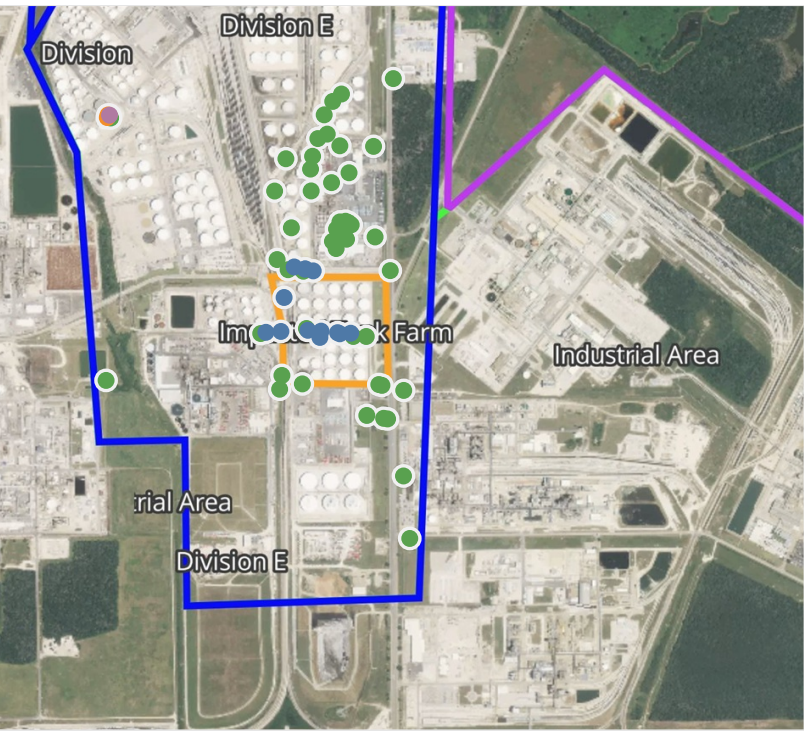
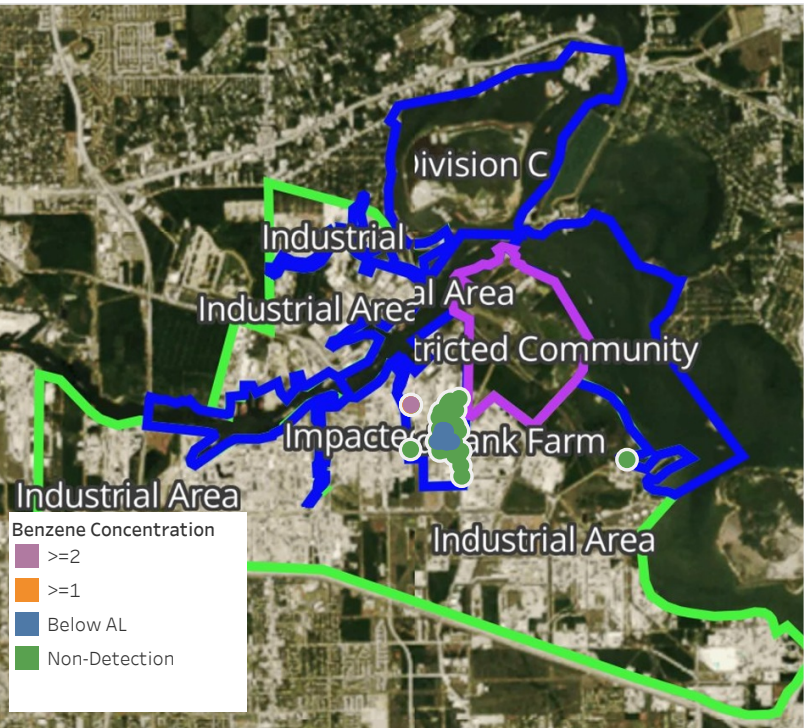

## Recent Benzene Detections

Location Category	Reading Date	Range of Detections
Division E	5/14/2019 09:04:16	0.060 ppm
	5/14/2019 09:03:11	0.050 ppm
	5/14/2019 09:20:18	7.225 ppm
	5/14/2019 09:25:55	1.775 ppm
	5/14/2019 09:43:06	0.030 ppm
	5/14/2019 09:47:36	0.230 ppm
	5/14/2019 09:49:17	0.110 ppm
	5/14/2019 09:46:52	1.770 ppm
Impacted Tank Farm	5/14/2019 09:59:30	0.270 ppm
	5/14/2019 09:03:35	0.300 ppm
	5/14/2019 09:07:46	0.100 ppm
	5/14/2019 09:09:01	0.020 ppm
	5/14/2019 09:06:29	0.350 ppm
	5/14/2019 09:32:58	0.020 ppm
	5/14/2019 09:26:42	0.060 ppm
	5/14/2019 09:29:37	0.150 ppm

This data has been provided expeditiously to ITC and regulatory agencies for informational and/or operational purposes only. Data reported within this summary is preliminary in nature and has not undergone complete QA/QC (quality assurance/quality control) process. Until this complete QA/QC process is completed, the locations of each reading are approximate in nature and subject to further refinement. As some readings may represent non-breathing zone measurements, the data reported herein may not be suitable to assess potential occupational exposure. Site Assessment readings are not representative of an individual's breathing zone (e.g., container head space, ground level, directly above product, etc.).

Reading Date  
5/14/2019 9:00:00 AM to 5/14/2019 10:00:00 AM

Benzene Action Level Concentration (ppm)  
 >=1       >=2

PRELIMINARY  
Recent Benzene Detections Greater than 1.00 ppm

Reading Date	Location Category	GPS	Google Maps URL	Range of Detections
5/14/2019 09:46:52	Division E	29.7373870,-95.0985000	<a href="https://www.google.com/maps/search/?api=1&amp;query=29.7373870,-95.0985000">https://www.google.com/maps/search/?api=1&amp;query=29.7373870,-95.0985000</a>	1.770 ppm
5/14/2019 09:25:55	Division E	29.7374550,-95.0984780	<a href="https://www.google.com/maps/search/?api=1&amp;query=29.7374550,-95.0984780">https://www.google.com/maps/search/?api=1&amp;query=29.7374550,-95.0984780</a>	1.775 ppm
5/14/2019 09:20:18	Division E	29.7374500,-95.0984310	<a href="https://www.google.com/maps/search/?api=1&amp;query=29.7374500,-95.0984310">https://www.google.com/maps/search/?api=1&amp;query=29.7374500,-95.0984310</a>	7.225 ppm





**Please Note:** These updates display data from the 2<sup>nd</sup> 80's Fire site (Impacted Tank Farm), in the industrial areas surrounding the 2<sup>nd</sup> 80's Fire site (US Coast Guard Division E), within the Houston Ship Channel (US Coast Guard Divisions A-D), and in the industrial areas north and south of the Houston Ship Channel (Industrial Area). Real-time air monitoring data for the surrounding communities are communicated daily in a separate report.

# Preliminary Hand- Held Air Monitoring Locations | ITC Deer Park Tank Fire

Reading Date  
5/14/2019 10:00:00 AM to 5/14/2019 11:00:00 AM

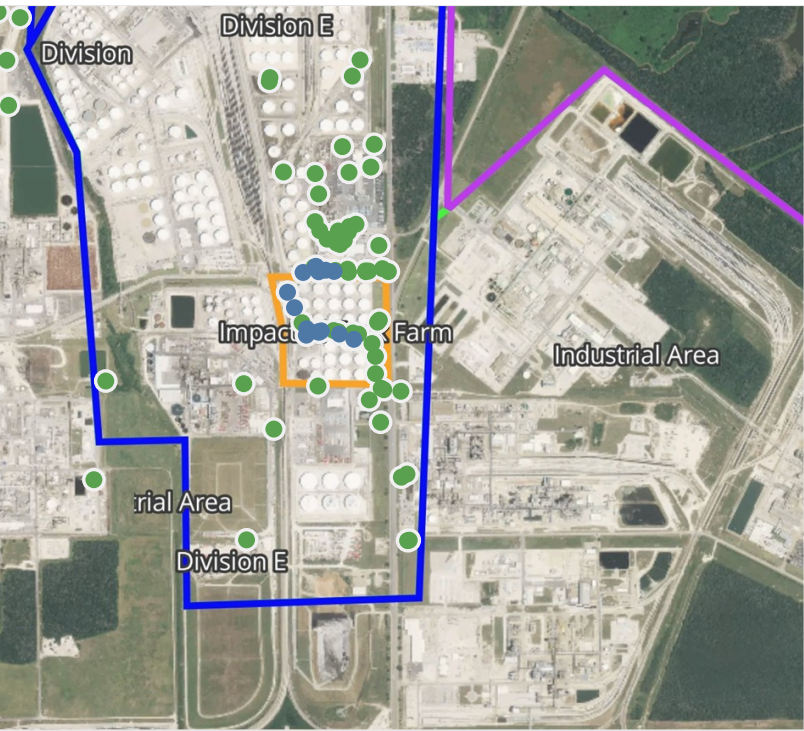

## Recent Benzene Detections

Location Category	Reading Date	Range of Detections
Division E	5/14/2019 10:09:27	0.0600 ppm
	5/14/2019 10:32:49	0.0400 ppm
	5/14/2019 10:39:46	0.0200 ppm
	5/14/2019 10:42:41	0.0300 ppm
	5/14/2019 10:45:05	0.0400 ppm
	5/14/2019 10:52:42	0.0300 ppm
Impacted Tank Farm	5/14/2019 10:12:47	0.0500 ppm
	5/14/2019 10:22:56	0.0500 ppm
	5/14/2019 10:31:38	0.0200 ppm
	5/14/2019 10:34:11	0.1000 ppm
	5/14/2019 10:37:54	0.1000 ppm
	5/14/2019 10:35:52	0.1300 ppm
	5/14/2019 10:40:28	0.0700 ppm
	5/14/2019 10:56:49	0.1500 ppm
	5/14/2019 10:55:29	0.0500 ppm

This data has been provided expeditiously to ITC and regulatory agencies for informational and/or operational purposes only. Data reported within this summary is preliminary in nature and has not undergone complete QA/QC (quality assurance/quality control) process. Until this complete QA/QC process is completed, the locations of each reading are approximate in nature and subject to further refinement. As some readings may represent non-breathing zone measurements, the data reported herein may not be suitable to assess potential occupational exposure. Site Assessment readings are not representative of an individual's breathing zone (e.g., container head space, ground level, directly above product, etc.).





**Please Note:** These updates display data from the 2<sup>nd</sup> 80's Fire site (Impacted Tank Farm), in the industrial areas surrounding the 2<sup>nd</sup> 80's Fire site (US Coast Guard Division E), within the Houston Ship Channel (US Coast Guard Divisions A-D), and in the industrial areas north and south of the Houston Ship Channel (Industrial Area). Real-time air monitoring data for the surrounding communities are communicated daily in a separate report.

# Preliminary Hand- Held Air Monitoring Locations | ITC Deer Park Tank Fire

Reading Date  
5/14/2019 11:00:00 AM to 5/14/2019 12:00:00 PM

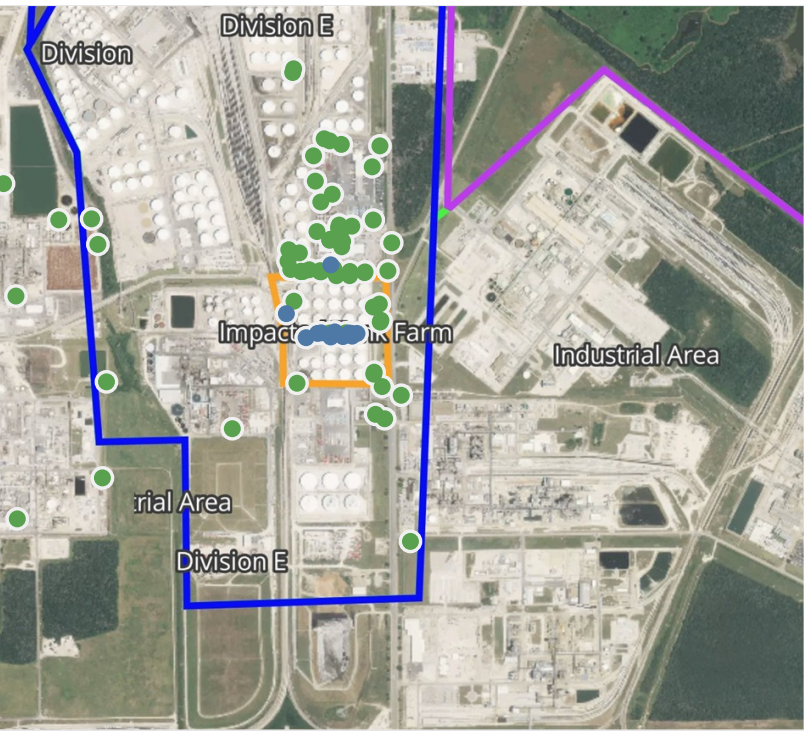

## Recent Benzene Detections

Location Category	Reading Date	Range of Detections
Division E	5/14/2019 11:37:38	0.0100 ppm
Impacted Tank Farm	5/14/2019 11:03:27	0.3500 ppm
	5/14/2019 11:04:42	0.2200 ppm
	5/14/2019 11:17:03	0.1200 ppm
	5/14/2019 11:14:54	0.0700 ppm
	5/14/2019 11:18:54	0.0500 ppm
	5/14/2019 11:32:24	0.0800 ppm
	5/14/2019 11:35:32	0.0400 ppm
	5/14/2019 11:29:29	0.0900 ppm
	5/14/2019 11:56:07	0.0200 ppm
Industrial Area	5/14/2019 11:51:50	0.4100 ppm
	5/14/2019 11:45:24	0.0300 ppm

This data has been provided expeditiously to ITC and regulatory agencies for informational and/or operational purposes only. Data reported within this summary is preliminary in nature and has not undergone complete QA/QC (quality assurance/quality control) process. Until this complete QA/QC process is completed, the locations of each reading are approximate in nature and subject to further refinement. As some readings may represent non-breathing zone measurements, the data reported herein may not be suitable to assess potential occupational exposure. Site Assessment readings are not representative of an individual's breathing zone (e.g., container head space, ground level, directly above product, etc.).





**Please Note:** These updates display data from the 2<sup>nd</sup> 80's Fire site (Impacted Tank Farm), in the industrial areas surrounding the 2<sup>nd</sup> 80's Fire site (US Coast Guard Division E), within the Houston Ship Channel (US Coast Guard Divisions A-D), and in the industrial areas north and south of the Houston Ship Channel (Industrial Area). Real-time air monitoring data for the surrounding communities are communicated daily in a separate report.

# Preliminary Hand- Held Air Monitoring Locations | ITC Deer Park Tank Fire

Reading Date  
5/14/2019 12:00:00 PM to 5/14/2019 1:00:00 PM



## Recent Benzene Detections

Location Category	Reading Date	Range of Detections
Division E	5/14/2019 12:15:30	0.0700 ppm
	5/14/2019 12:36:13	0.0300 ppm
	5/14/2019 12:46:44	0.0400 ppm
Impacted Tank Farm	5/14/2019 12:08:00	0.0500 ppm
	5/14/2019 12:01:07	0.0700 ppm
	5/14/2019 12:03:09	0.6300 ppm
	5/14/2019 12:03:52	0.6800 ppm
	5/14/2019 12:48:00	0.0300 ppm
	5/14/2019 12:52:18	0.1100 ppm
	5/14/2019 12:50:51	0.2700 ppm
	5/14/2019 12:45:55	0.1400 ppm

This data has been provided expeditiously to ITC and regulatory agencies for informational and/or operational purposes only. Data reported within this summary is preliminary in nature and has not undergone complete QA/QC (quality assurance/quality control) process. Until this complete QA/QC process is completed, the locations of each reading are approximate in nature and subject to further refinement. As some readings may represent non-breathing zone measurements, the data reported herein may not be suitable to assess potential occupational exposure. Site Assessment readings are not representative of an individual's breathing zone (e.g., container head space, ground level, directly above product, etc.).





**Please Note:** These updates display data from the 2<sup>nd</sup> 80's Fire site (Impacted Tank Farm), in the industrial areas surrounding the 2<sup>nd</sup> 80's Fire site (US Coast Guard Division E), within the Houston Ship Channel (US Coast Guard Divisions A-D), and in the industrial areas north and south of the Houston Ship Channel (Industrial Area). Real-time air monitoring data for the surrounding communities are communicated daily in a separate report.

# Preliminary Hand- Held Air Monitoring Locations | ITC Deer Park Tank Fire

Reading Date  
5/14/2019 1:00:00 PM to 5/14/2019 2:00:00 PM

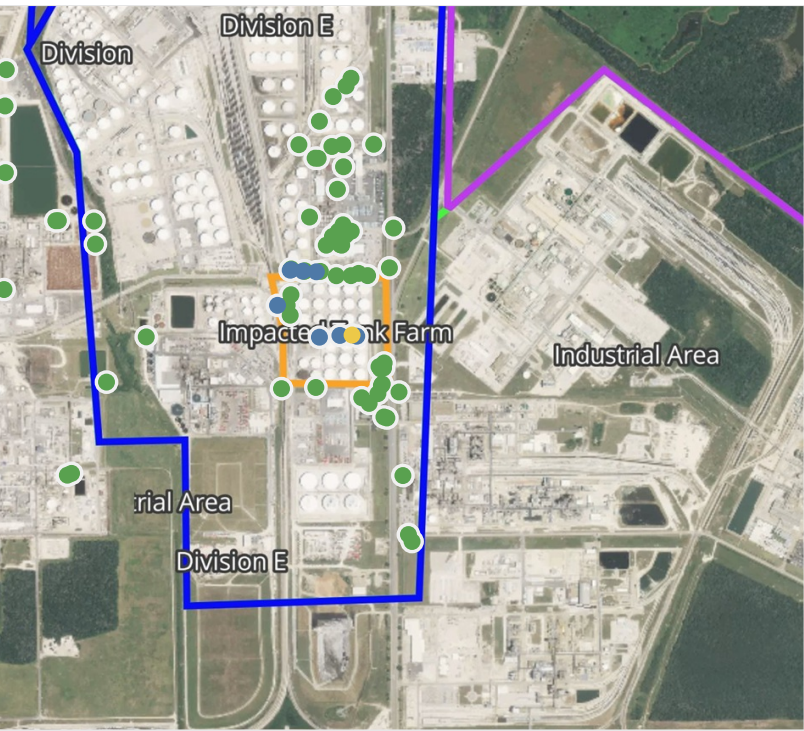

## Recent Benzene Detections

Location Category	Reading Date	Range of Detections
Division E	5/14/2019 13:11:52	0.0400 ppm
	5/14/2019 13:17:56	0.0500 ppm
	5/14/2019 13:25:04	0.0600 ppm
	5/14/2019 13:35:42	0.0300 ppm
	5/14/2019 13:53:28	0.0600 ppm
Impacted Tank Farm	5/14/2019 13:07:10	0.0500 ppm
	5/14/2019 13:04:13	0.3200 ppm
	5/14/2019 13:10:59	0.0900 ppm
	5/14/2019 13:02:55	0.7500 ppm

This data has been provided expeditiously to ITC and regulatory agencies for informational and/or operational purposes only. Data reported within this summary is preliminary in nature and has not undergone complete QA/QC (quality assurance/quality control) process. Until this complete QA/QC process is completed, the locations of each reading are approximate in nature and subject to further refinement. As some readings may represent non-breathing zone measurements, the data reported herein may not be suitable to assess potential occupational exposure. Site Assessment readings are not representative of an individual's breathing zone (e.g., container head space, ground level, directly above product, etc.).





**Please Note:** These updates display data from the 2<sup>nd</sup> 80's Fire site (Impacted Tank Farm), in the industrial areas surrounding the 2<sup>nd</sup> 80's Fire site (US Coast Guard Division E), within the Houston Ship Channel (US Coast Guard Divisions A-D), and in the industrial areas north and south of the Houston Ship Channel (Industrial Area). Real-time air monitoring data for the surrounding communities are communicated daily in a separate report.

# Preliminary Hand- Held Air Monitoring Locations | ITC Deer Park Tank Fire

Reading Date  
5/14/2019 2:00:00 PM to 5/14/2019 3:00:00 PM

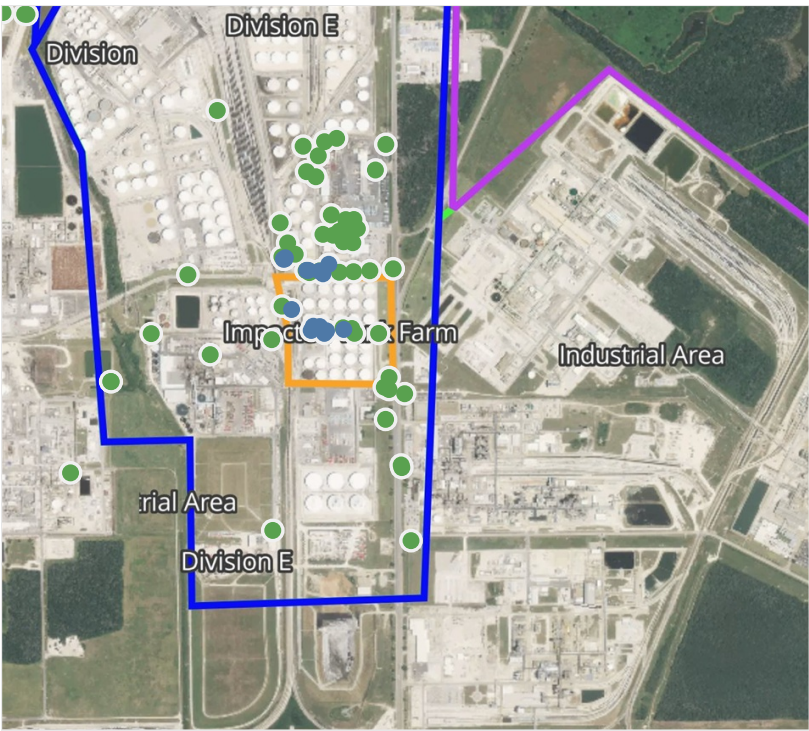

## Recent Benzene Detections

Location Category	Reading Date	Range of Detections
Division E	5/14/2019 14:08:12	0.1300 ppm
	5/14/2019 14:10:51	0.0200 ppm
	5/14/2019 14:20:01	0.1200 ppm
	5/14/2019 14:34:33	0.0300 ppm
	5/14/2019 14:43:38	0.0400 ppm
	5/14/2019 14:46:22	0.0700 ppm
	5/14/2019 14:54:20	0.0300 ppm
Impacted Tank Farm	5/14/2019 14:54:35	0.0300 ppm
	5/14/2019 14:07:45	0.0800 ppm
	5/14/2019 14:16:35	0.0300 ppm
	5/14/2019 14:19:21	0.0400 ppm
	5/14/2019 14:15:11	0.0300 ppm
	5/14/2019 14:57:23	0.0500 ppm
	5/14/2019 14:52:57	0.0200 ppm
	5/14/2019 14:54:31	0.0900 ppm

This data has been provided expeditiously to ITC and regulatory agencies for informational and/or operational purposes only. Data reported within this summary is preliminary in nature and has not undergone complete QA/QC (quality assurance/quality control) process. Until this complete QA/QC process is completed, the locations of each reading are approximate in nature and subject to further refinement. As some readings may represent non-breathing zone measurements, the data reported herein may not be suitable to assess potential occupational exposure. Site Assessment readings are not representative of an individual's breathing zone (e.g., container head space, ground level, directly above product, etc.).





**Please Note:** These updates display data from the 2<sup>nd</sup> 80's Fire site (Impacted Tank Farm), in the industrial areas surrounding the 2<sup>nd</sup> 80's Fire site (US Coast Guard Division E), within the Houston Ship Channel (US Coast Guard Divisions A-D), and in the industrial areas north and south of the Houston Ship Channel (Industrial Area). Real-time air monitoring data for the surrounding communities are communicated daily in a separate report.

# Preliminary Hand- Held Air Monitoring Locations | ITC Deer Park Tank Fire

Reading Date  
5/14/2019 3:00:00 PM to 5/14/2019 4:00:00 PM

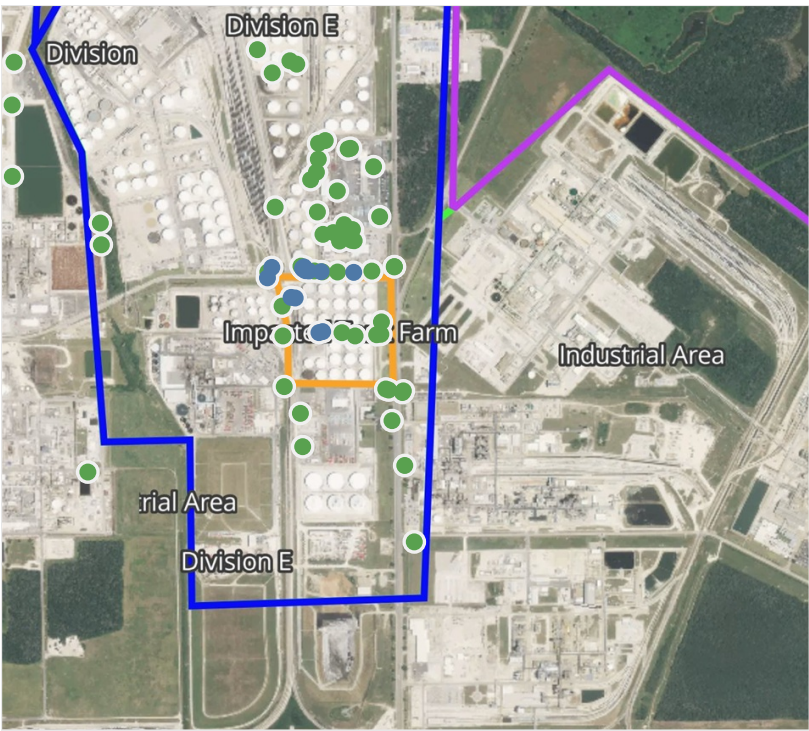

## Recent Benzene Detections

Location Category	Reading Date	Range of Detections
Division E	5/14/2019 15:04:02	0.07000 ppm
	5/14/2019 15:10:03	0.04000 ppm
	5/14/2019 15:20:51	0.04000 ppm
	5/14/2019 15:29:21	0.06000 ppm
	5/14/2019 15:31:43	0.06000 ppm
	5/14/2019 15:36:53	0.05000 ppm
	5/14/2019 15:19:48	0.03000 ppm
	5/14/2019 15:26:55	0.04000 ppm
Impacted Tank Farm	5/14/2019 15:52:33	0.06000 ppm
	5/14/2019 15:25:05	0.06000 ppm
	5/14/2019 15:37:10	0.03000 ppm
	5/14/2019 15:12:26	0.05000 ppm
	5/14/2019 15:11:08	0.08000 ppm

This data has been provided expeditiously to ITC and regulatory agencies for informational and/or operational purposes only. Data reported within this summary is preliminary in nature and has not undergone complete QA/QC (quality assurance/quality control) process. Until this complete QA/QC process is completed, the locations of each reading are approximate in nature and subject to further refinement. As some readings may represent non-breathing zone measurements, the data reported herein may not be suitable to assess potential occupational exposure. Site Assessment readings are not representative of an individual's breathing zone (e.g., container head space, ground level, directly above product, etc.).





**Please Note:** These updates display data from the 2<sup>nd</sup> 80's Fire site (Impacted Tank Farm), in the industrial areas surrounding the 2<sup>nd</sup> 80's Fire site (US Coast Guard Division E), within the Houston Ship Channel (US Coast Guard Divisions A-D), and in the industrial areas north and south of the Houston Ship Channel (Industrial Area). Real-time air monitoring data for the surrounding communities are communicated daily in a separate report.



# Preliminary Hand- Held Air Monitoring Locations | ITC Deer Park Tank Fire

Reading Date  
5/14/2019 4:00:00 PM to 5/14/2019 5:00:00 PM

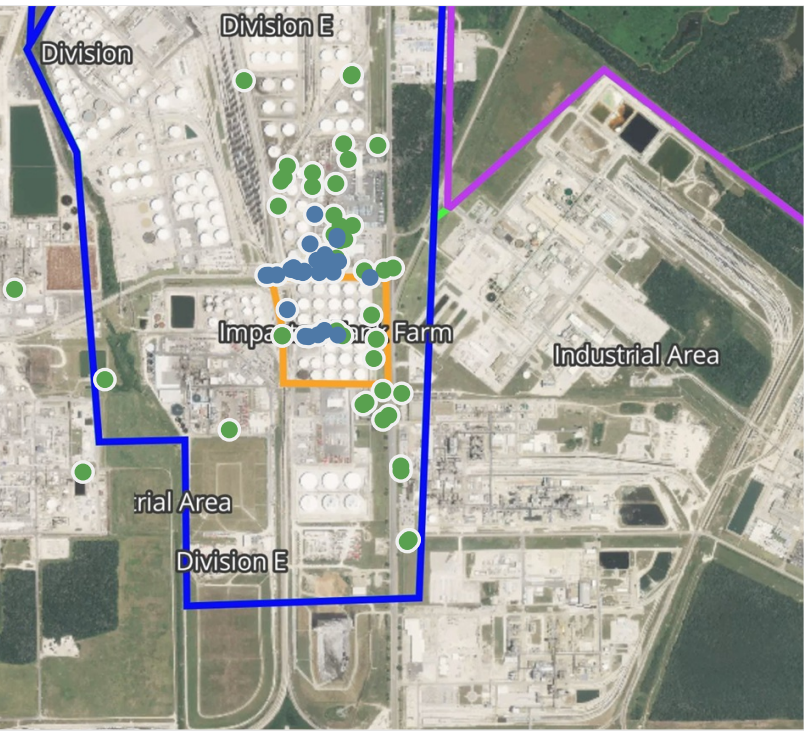

## Recent Benzene Detections

Location Category	Reading Date	Range of Detections
Division E	5/14/2019 16:10:10	0.0800 ppm
	5/14/2019 16:10:33	0.1100 ppm
	5/14/2019 16:08:18	0.0200 ppm
	5/14/2019 16:01:10	0.2000 ppm
	5/14/2019 16:10:01	0.0300 ppm
	5/14/2019 16:18:50	0.0600 ppm
	5/14/2019 16:30:44	0.0400 ppm
	5/14/2019 16:29:34	0.0700 ppm
	5/14/2019 16:33:41	0.0900 ppm
	5/14/2019 16:35:43	0.0700 ppm
	5/14/2019 16:36:15	0.0500 ppm
	5/14/2019 16:38:07	0.0300 ppm
	5/14/2019 16:36:02	0.0500 ppm
	5/14/2019 16:40:02	0.0500 ppm
	5/14/2019 16:35:44	0.0600 ppm
	5/14/2019 16:45:27	0.0300 ppm
	5/14/2019 16:44:56	0.0300 ppm
	5/14/2019 16:49:26	0.0400 ppm
	5/14/2019 16:39:09	0.0200 ppm
Impacted Tank Farm	5/14/2019 16:52:44	0.0300 ppm
	5/14/2019 16:59:43	0.0300 ppm
	5/14/2019 16:53:20	0.0200 ppm
	5/14/2019 16:11:38	0.0600 ppm
	5/14/2019 16:04:11	0.0700 ppm
	5/14/2019 16:06:52	0.0400 ppm
	5/14/2019 16:50:33	0.0500 ppm
	5/14/2019 16:47:44	0.0400 ppm
	5/14/2019 16:53:22	0.0600 ppm

This data has been provided expeditiously to ITC and regulatory agencies for informational and/or operational purposes only. Data reported within this summary is preliminary in nature and has not undergone complete QA/QC (quality assurance/quality control) process. Until this complete QA/QC process is completed, the locations of each reading are approximate in nature and subject to further refinement. As some readings may represent non-breathing zone measurements, the data reported herein may not be suitable to assess potential occupational exposure. Site Assessment readings are not representative of an individual's breathing zone (e.g., container head space, ground level, directly above product, etc.).





**Please Note:** These updates display data from the 2<sup>nd</sup> 80's Fire site (Impacted Tank Farm), in the industrial areas surrounding the 2<sup>nd</sup> 80's Fire site (US Coast Guard Division E), within the Houston Ship Channel (US Coast Guard Divisions A-D), and in the industrial areas north and south of the Houston Ship Channel (Industrial Area). Real-time air monitoring data for the surrounding communities are communicated daily in a separate report.

# Preliminary Hand- Held Air Monitoring Locations | ITC Deer Park Tank Fire

Reading Date  
5/14/2019 5:00:00 PM to 5/14/2019 6:00:00 PM

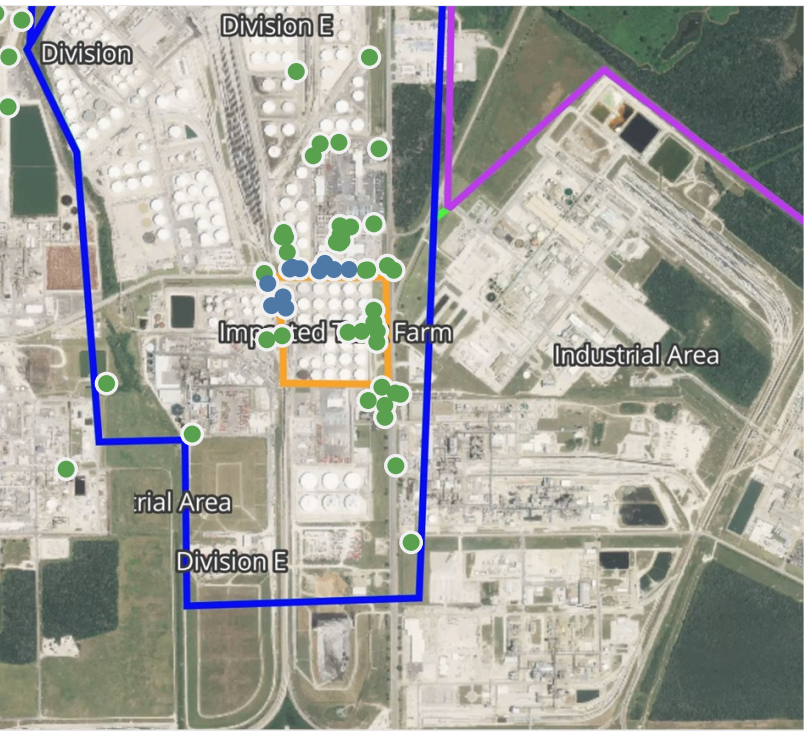

## Recent Benzene Detections

Location Category	Reading Date	Range of Detections
Division E	5/14/2019 17:00:16	0.02000 ppm
	5/14/2019 17:02:16	0.07000 ppm
	5/14/2019 17:04:23	0.03000 ppm
	5/14/2019 17:06:18	0.03000 ppm
	5/14/2019 17:11:44	0.03000 ppm
	5/14/2019 17:02:52	0.02000 ppm
	5/14/2019 17:40:45	0.03000 ppm
	5/14/2019 17:29:03	0.05000 ppm
Impacted Tank Farm	5/14/2019 17:59:26	0.06000 ppm
	5/14/2019 17:20:30	0.03000 ppm
	5/14/2019 17:34:54	0.04000 ppm

This data has been provided expeditiously to ITC and regulatory agencies for informational and/or operational purposes only. Data reported within this summary is preliminary in nature and has not undergone complete QA/QC (quality assurance/quality control) process. Until this complete QA/QC process is completed, the locations of each reading are approximate in nature and subject to further refinement. As some readings may represent non-breathing zone measurements, the data reported herein may not be suitable to assess potential occupational exposure. Site Assessment readings are not representative of an individual's breathing zone (e.g., container head space, ground level, directly above product, etc.).





**Please Note:** These updates display data from the 2<sup>nd</sup> 80's Fire site (Impacted Tank Farm), in the industrial areas surrounding the 2<sup>nd</sup> 80's Fire site (US Coast Guard Division E), within the Houston Ship Channel (US Coast Guard Divisions A-D), and in the industrial areas north and south of the Houston Ship Channel (Industrial Area). Real-time air monitoring data for the surrounding communities are communicated daily in a separate report.

# Preliminary Hand- Held Air Monitoring Locations | ITC Deer Park Tank Fire

Reading Date  
5/14/2019 6:00:00 PM to 5/14/2019 7:00:00 PM

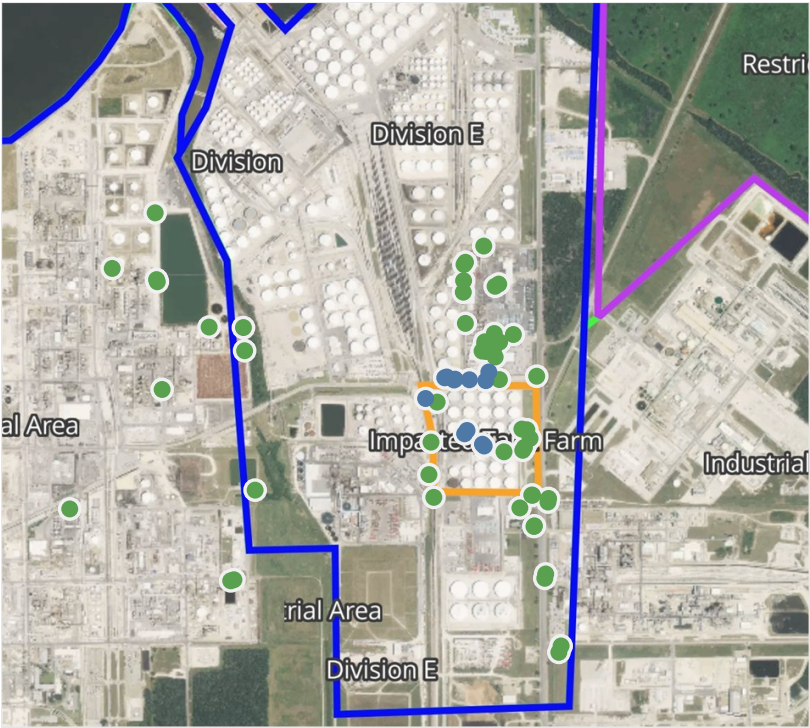

## Recent Benzene Detections

Location Category	Reading Date	Range of Detections
Division E	5/14/2019 18:04:02	0.02000 ppm
	5/14/2019 18:06:29	0.09000 ppm
	5/14/2019 18:08:47	0.06000 ppm
	5/14/2019 18:08:25	0.04000 ppm
	5/14/2019 18:19:02	0.02000 ppm
	5/14/2019 18:22:09	0.03000 ppm
	5/14/2019 18:48:03	0.07000 ppm
	5/14/2019 18:51:03	0.04000 ppm
Impacted Tank Farm	5/14/2019 18:02:13	0.02000 ppm
	5/14/2019 18:17:33	0.05000 ppm
	5/14/2019 18:07:35	0.05000 ppm
	5/14/2019 18:52:18	0.06000 ppm

This data has been provided expeditiously to ITC and regulatory agencies for informational and/or operational purposes only. Data reported within this summary is preliminary in nature and has not undergone complete QA/QC (quality assurance/quality control) process. Until this complete QA/QC process is completed, the locations of each reading are approximate in nature and subject to further refinement. As some readings may represent non-breathing zone measurements, the data reported herein may not be suitable to assess potential occupational exposure. Site Assessment readings are not representative of an individual's breathing zone (e.g., container head space, ground level, directly above product, etc.).





**Please Note:** These updates display data from the 2<sup>nd</sup> 80's Fire site (Impacted Tank Farm), in the industrial areas surrounding the 2<sup>nd</sup> 80's Fire site (US Coast Guard Division E), within the Houston Ship Channel (US Coast Guard Divisions A-D), and in the industrial areas north and south of the Houston Ship Channel (Industrial Area). Real-time air monitoring data for the surrounding communities are communicated daily in a separate report.



# Preliminary Hand- Held Air Monitoring Locations | ITC Deer Park Tank Fire

Reading Date  
5/14/2019 7:00:00 PM to 5/14/2019 8:00:00 PM

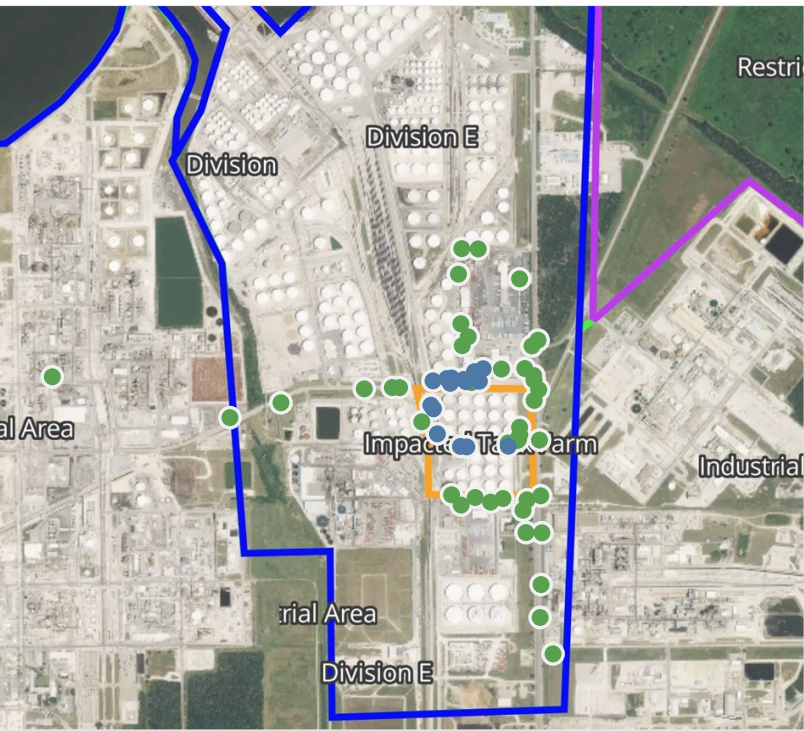

## Recent Benzene Detections

Location Category	Reading Date	Range of Detections
Division E	5/14/2019 19:03:18	0.0300 ppm
	5/14/2019 19:03:16	0.0900 ppm
	5/14/2019 19:05:49	0.0700 ppm
	5/14/2019 19:12:02	0.0300 ppm
	5/14/2019 19:03:37	0.1300 ppm
	5/14/2019 19:19:22	0.0200 ppm
	5/14/2019 19:26:24	0.0600 ppm
	5/14/2019 19:57:40	0.0200 ppm
	5/14/2019 19:55:39	0.0300 ppm
	5/14/2019 19:52:16	0.0200 ppm
Impacted Tank Farm	5/14/2019 19:49:42	0.0800 ppm
	5/14/2019 19:15:17	0.0200 ppm
	5/14/2019 19:04:55	0.0500 ppm
	5/14/2019 19:28:40	0.0200 ppm
	5/14/2019 19:59:44	0.0100 ppm
	5/14/2019 19:54:49	0.0200 ppm
	5/14/2019 19:59:15	0.0200 ppm

This data has been provided expeditiously to ITC and regulatory agencies for informational and/or operational purposes only. Data reported within this summary is preliminary in nature and has not undergone complete QA/QC (quality assurance/quality control) process. Until this complete QA/QC process is completed, the locations of each reading are approximate in nature and subject to further refinement. As some readings may represent non-breathing zone measurements, the data reported herein may not be suitable to assess potential occupational exposure. Site Assessment readings are not representative of an individual's breathing zone (e.g., container head space, ground level, directly above product, etc.).





**Please Note:** These updates display data from the 2<sup>nd</sup> 80's Fire site (Impacted Tank Farm), in the industrial areas surrounding the 2<sup>nd</sup> 80's Fire site (US Coast Guard Division E), within the Houston Ship Channel (US Coast Guard Divisions A-D), and in the industrial areas north and south of the Houston Ship Channel (Industrial Area). Real-time air monitoring data for the surrounding communities are communicated daily in a separate report.



# Preliminary Hand- Held Air Monitoring Locations | ITC Deer Park Tank Fire

Reading Date  
5/14/2019 8:00:00 PM to 5/14/2019 9:00:00 PM

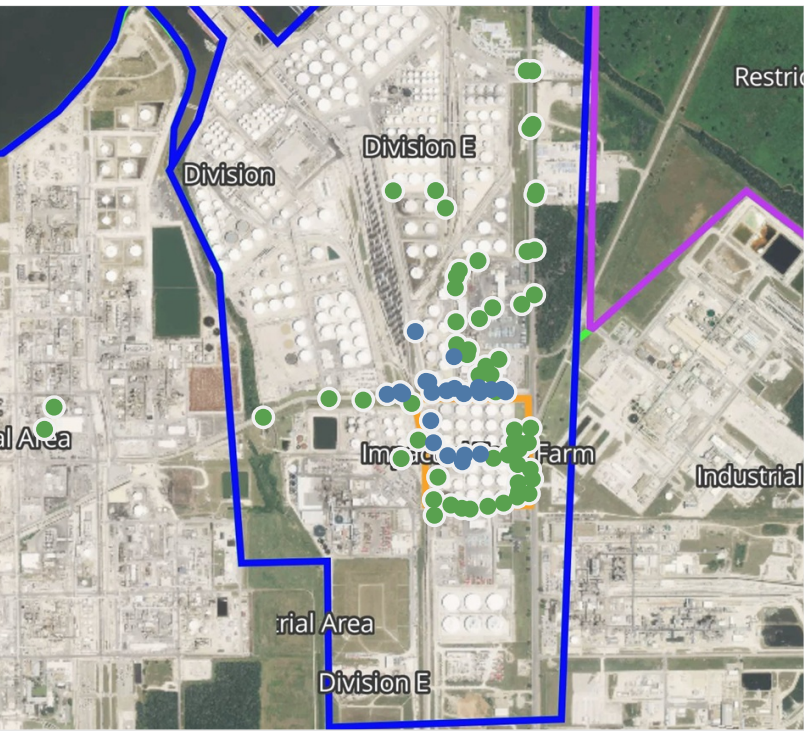

## Recent Benzene Detections

Location Category	Reading Date	Range of Detections
Division E	5/14/2019 20:00:11	0.0500 ppm
	5/14/2019 20:02:29	0.0700 ppm
	5/14/2019 20:09:07	0.0300 ppm
	5/14/2019 20:13:57	0.0200 ppm
	5/14/2019 20:28:22	0.0400 ppm
	5/14/2019 20:22:54	0.0500 ppm
	5/14/2019 20:09:18	0.1000 ppm
	5/14/2019 20:17:11	0.1000 ppm
	5/14/2019 20:23:37	0.0400 ppm
	5/14/2019 20:37:43	0.0300 ppm
	5/14/2019 20:30:06	0.2700 ppm
	5/14/2019 20:20:06	0.0500 ppm
	5/14/2019 20:27:33	0.0200 ppm
	5/14/2019 20:39:55	0.0200 ppm
	5/14/2019 20:10:54	0.0400 ppm
Impacted Tank Farm	5/14/2019 20:50:07	0.0500 ppm
	5/14/2019 20:16:46	0.0700 ppm
	5/14/2019 20:49:13	0.0800 ppm
	5/14/2019 20:08:52	0.0300 ppm
	5/14/2019 20:12:01	0.0500 ppm
	5/14/2019 20:56:04	0.0300 ppm
	5/14/2019 20:59:59	0.0400 ppm

This data has been provided expeditiously to ITC and regulatory agencies for informational and/or operational purposes only. Data reported within this summary is preliminary in nature and has not undergone complete QA/QC (quality assurance/quality control) process. Until this complete QA/QC process is completed, the locations of each reading are approximate in nature and subject to further refinement. As some readings may represent non-breathing zone measurements, the data reported herein may not be suitable to assess potential occupational exposure. Site Assessment readings are not representative of an individual's breathing zone (e.g., container head space, ground level, directly above product, etc.).





**Please Note:** These updates display data from the 2<sup>nd</sup> 80's Fire site (Impacted Tank Farm), in the industrial areas surrounding the 2<sup>nd</sup> 80's Fire site (US Coast Guard Division E), within the Houston Ship Channel (US Coast Guard Divisions A-D), and in the industrial areas north and south of the Houston Ship Channel (Industrial Area). Real-time air monitoring data for the surrounding communities are communicated daily in a separate report.



# Preliminary Hand- Held Air Monitoring Locations | ITC Deer Park Tank Fire

Reading Date  
5/14/2019 9:00:00 PM to 5/14/2019 10:00:00 PM

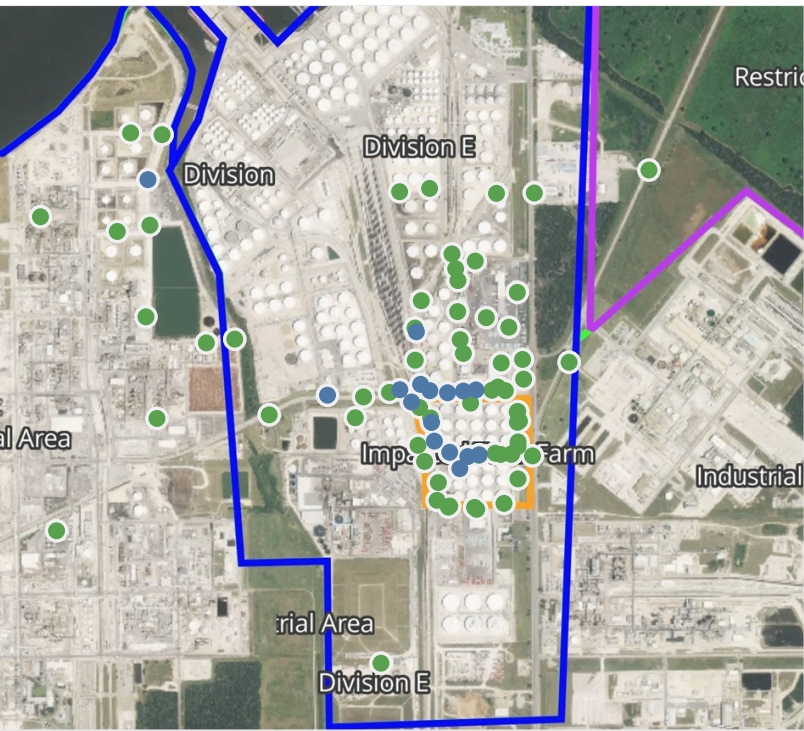

## Recent Benzene Detections

Location Category	Reading Date	Range of Detections
Division E	5/14/2019 21:00:43	0.05000 ppm
	5/14/2019 21:30:00	0.03000 ppm
	5/14/2019 21:43:13	0.06000 ppm
	5/14/2019 21:25:27	0.03000 ppm
	5/14/2019 21:39:50	0.03000 ppm
	5/14/2019 21:37:16	0.04000 ppm
	5/14/2019 21:13:23	0.03000 ppm
	5/14/2019 21:45:01	0.02000 ppm
Impacted Tank Farm	5/14/2019 21:42:17	0.03000 ppm
	5/14/2019 21:16:02	0.05000 ppm
	5/14/2019 21:16:16	0.05000 ppm
	5/14/2019 21:12:31	0.05000 ppm
	5/14/2019 21:28:58	0.03000 ppm
	5/14/2019 21:32:40	0.05000 ppm
Industrial Area	5/14/2019 21:07:46	0.04000 ppm
	5/14/2019 21:24:12	0.01000 ppm

This data has been provided expeditiously to ITC and regulatory agencies for informational and/or operational purposes only. Data reported within this summary is preliminary in nature and has not undergone complete QA/QC (quality assurance/quality control) process. Until this complete QA/QC process is completed, the locations of each reading are approximate in nature and subject to further refinement. As some readings may represent non-breathing zone measurements, the data reported herein may not be suitable to assess potential occupational exposure. Site Assessment readings are not representative of an individual's breathing zone (e.g., container head space, ground level, directly above product, etc.).





**Please Note:** These updates display data from the 2<sup>nd</sup> 80's Fire site (Impacted Tank Farm), in the industrial areas surrounding the 2<sup>nd</sup> 80's Fire site (US Coast Guard Division E), within the Houston Ship Channel (US Coast Guard Divisions A-D), and in the industrial areas north and south of the Houston Ship Channel (Industrial Area). Real-time air monitoring data for the surrounding communities are communicated daily in a separate report.



# Preliminary Hand- Held Air Monitoring Locations | ITC Deer Park Tank Fire

Reading Date  
5/14/2019 10:00:00 PM to 5/14/2019 11:00:00 PM

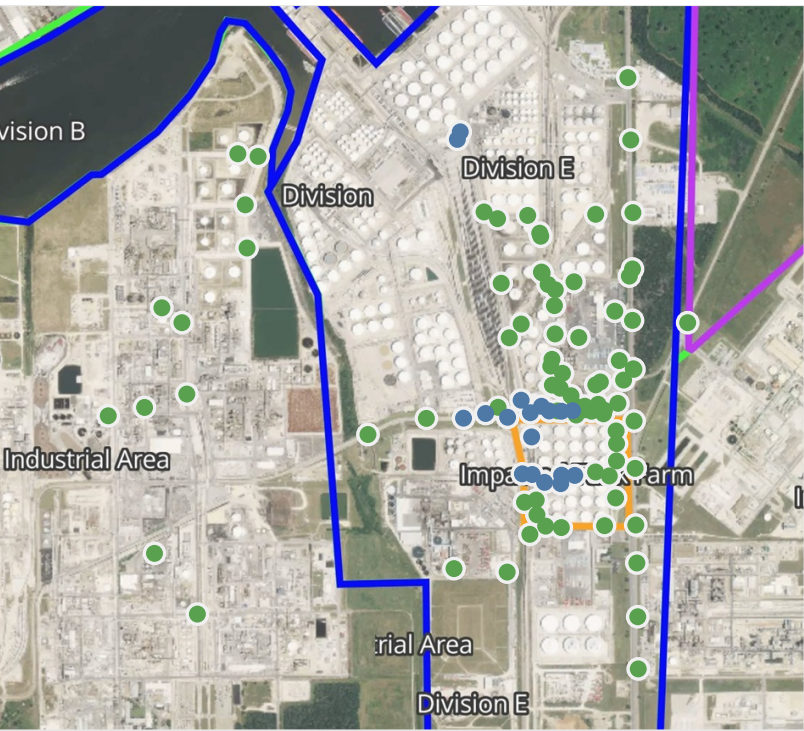

## Recent Benzene Detections

Location Category	Reading Date	Range of Detections
Division E	5/14/2019 22:12:35	0.0400 ppm
	5/14/2019 22:20:55	0.0400 ppm
	5/14/2019 22:33:12	0.0500 ppm
	5/14/2019 22:40:41	0.0600 ppm
	5/14/2019 22:46:20	0.0400 ppm
	5/14/2019 22:30:59	0.0200 ppm
	5/14/2019 22:36:15	0.0200 ppm
	5/14/2019 22:35:48	0.0200 ppm
	5/14/2019 22:23:53	0.0400 ppm
	5/14/2019 22:18:02	0.0500 ppm
Impacted Tank Farm	5/14/2019 22:27:35	0.0600 ppm
	5/14/2019 22:40:09	0.0200 ppm
	5/14/2019 22:19:31	0.1900 ppm
	5/14/2019 22:29:31	0.0200 ppm
	5/14/2019 22:34:28	0.0200 ppm
	5/14/2019 22:37:31	0.0600 ppm
	5/14/2019 22:20:35	0.0500 ppm
	5/14/2019 22:42:41	0.0600 ppm

This data has been provided expeditiously to ITC and regulatory agencies for informational and/or operational purposes only. Data reported within this summary is preliminary in nature and has not undergone complete QA/QC (quality assurance/quality control) process. Until this complete QA/QC process is completed, the locations of each reading are approximate in nature and subject to further refinement. As some readings may represent non-breathing zone measurements, the data reported herein may not be suitable to assess potential occupational exposure. Site Assessment readings are not representative of an individual's breathing zone (e.g., container head space, ground level, directly above product, etc.).





**Please Note:** These updates display data from the 2<sup>nd</sup> 80's Fire site (Impacted Tank Farm), in the industrial areas surrounding the 2<sup>nd</sup> 80's Fire site (US Coast Guard Division E), within the Houston Ship Channel (US Coast Guard Divisions A-D), and in the industrial areas north and south of the Houston Ship Channel (Industrial Area). Real-time air monitoring data for the surrounding communities are communicated daily in a separate report.