

Preliminary Hand- Held Air Monitoring Locations | ITC Deer Park Tank Fire

Reading Date
5/17/2019 11:00:00 PM to 5/18/2019 12:00:00 AM

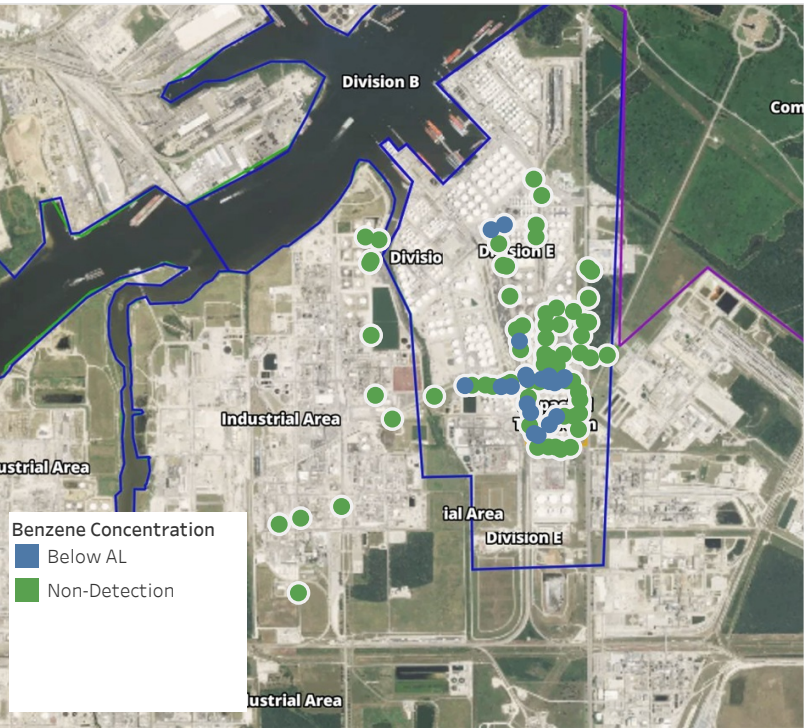

Recent Benzene Detections

Location Category	Reading Date	Range of Detections
Division E	5/17/2019 23:04:50	0.02000 ppm
	5/17/2019 23:07:24	0.03000 ppm
	5/17/2019 23:06:44	0.01000 ppm
	5/17/2019 23:13:09	0.02000 ppm
	5/17/2019 23:16:38	0.01000 ppm
	5/17/2019 23:23:11	0.08000 ppm
	5/17/2019 23:25:51	0.06000 ppm
	5/17/2019 23:27:15	0.02000 ppm
	5/17/2019 23:49:19	0.02000 ppm
	5/17/2019 23:51:53	0.02000 ppm
	5/17/2019 23:30:25	0.03000 ppm
	5/17/2019 23:27:44	0.03000 ppm
	5/17/2019 23:56:58	0.03000 ppm
	5/17/2019 23:56:13	0.02000 ppm
	5/17/2019 23:59:26	0.02000 ppm
Impacted Tank Farm	5/17/2019 23:57:33	0.04000 ppm
	5/17/2019 23:18:49	0.09000 ppm
	5/17/2019 23:16:51	0.03000 ppm
	5/17/2019 23:23:00	0.05000 ppm
	5/17/2019 23:26:48	0.05000 ppm
	5/17/2019 23:36:05	0.02000 ppm
	5/17/2019 23:38:41	0.03000 ppm

This data has been provided expeditiously to ITC and regulatory agencies for informational and/or operational purposes only. Data reported within this summary is preliminary in nature and has not undergone complete QA/QC (quality assurance/quality control) process. Until this complete QA/QC process is completed, the locations of each reading are approximate in nature and subject to further refinement. As some readings may represent non-breathing zone measurements, the data reported herein may not be suitable to assess potential occupational exposure. Site Assessment readings are not representative of an individual's breathing zone (e.g., container head space, ground level, directly above product, etc.).

Preliminary Hand- Held Air Monitoring Locations | ITC Deer Park Tank Fire

Reading Date
5/18/2019 12:00:00 AM to 5/18/2019 1:00:00 AM

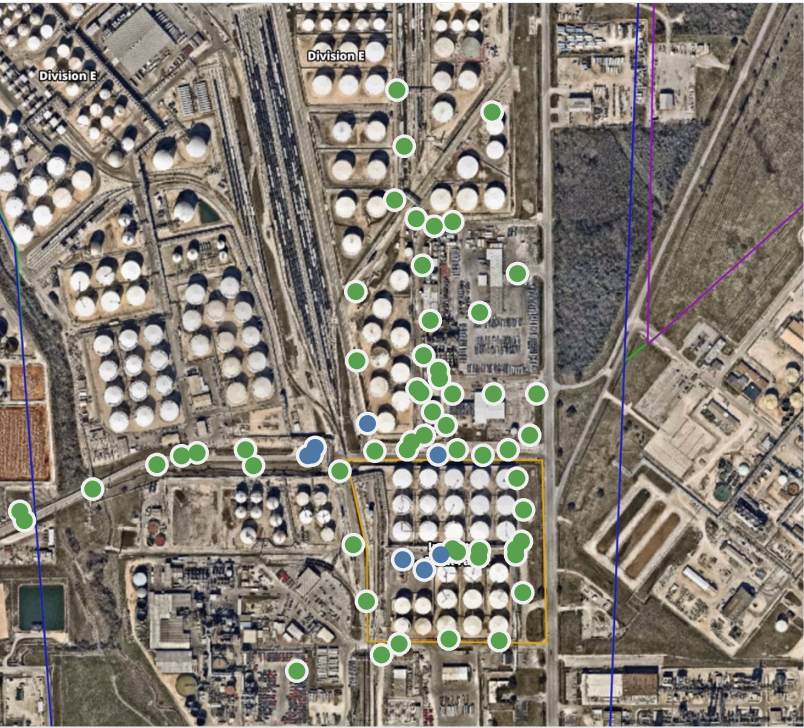
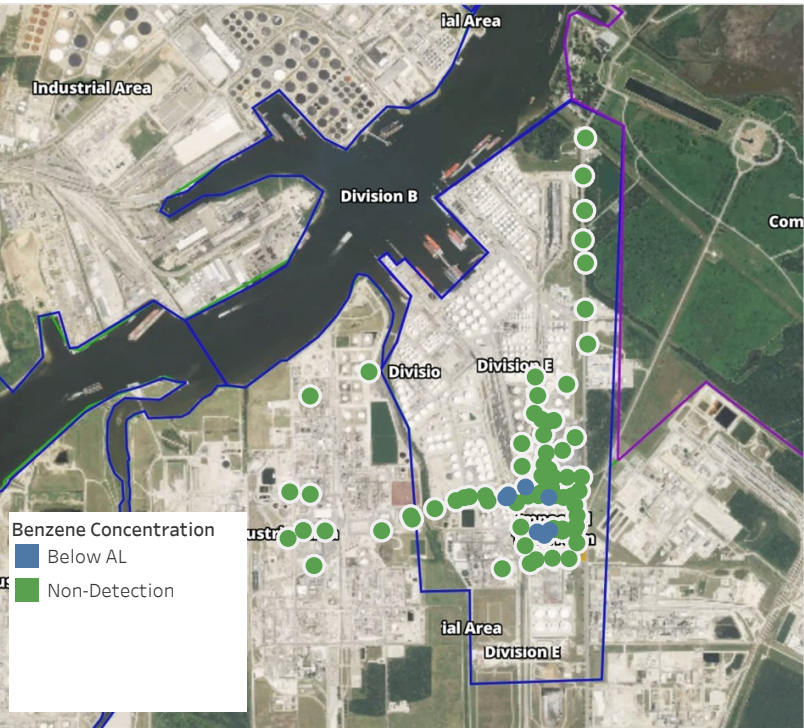

Recent Benzene Detections

Location Category	Reading Date	Range of Detections
Division E	5/18/2019 00:05:44	0.02000 ppm
	5/18/2019 00:49:15	0.02000 ppm
	5/18/2019 00:46:29	0.02000 ppm
	5/18/2019 00:39:09	0.02000 ppm
	5/18/2019 00:28:57	0.03000 ppm
Impacted Tank Farm	5/18/2019 00:50:16	0.06000 ppm
	5/18/2019 00:55:07	0.03000 ppm
	5/18/2019 00:59:35	0.07000 ppm

This data has been provided expeditiously to ITC and regulatory agencies for informational and/or operational purposes only. Data reported within this summary is preliminary in nature and has not undergone complete QA/QC (quality assurance/quality control) process. Until this complete QA/QC process is completed, the locations of each reading are approximate in nature and subject to further refinement. As some readings may represent non-breathing zone measurements, the data reported herein may not be suitable to assess potential occupational exposure. Site Assessment readings are not representative of an individual's breathing zone (e.g., container head space, ground level, directly above product, etc.).

Preliminary Hand- Held Air Monitoring Locations | ITC Deer Park Tank Fire

Reading Date
5/18/2019 1:00:00 AM to 5/18/2019 2:00:00 AM

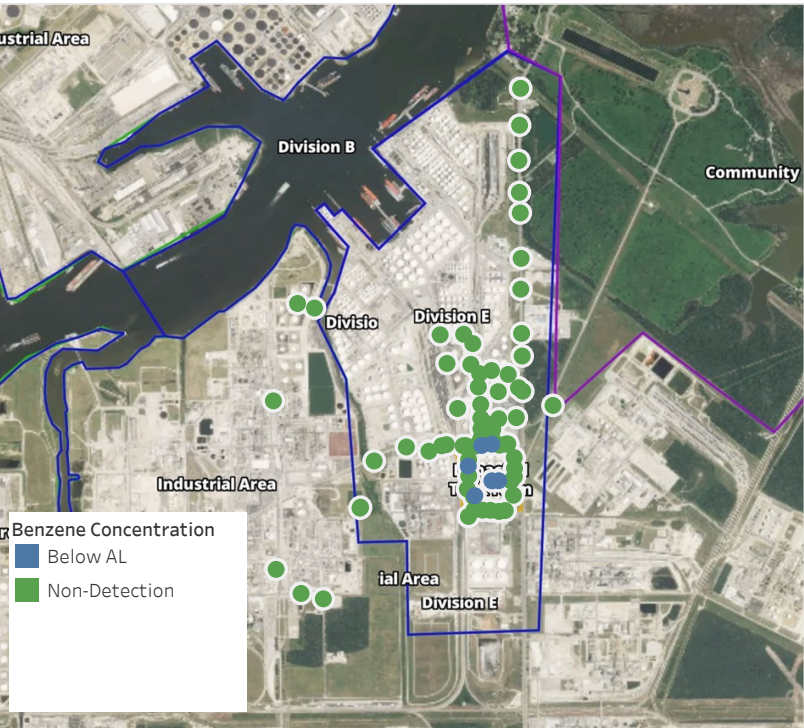

Recent Benzene Detections

Location Category	Reading Date	Range of Detections
Division E	5/18/2019 01:39:45	0.02000 ppm
	5/18/2019 01:36:03	0.02000 ppm
Impacted Tank Farm	5/18/2019 01:03:18	0.04000 ppm
	5/18/2019 01:18:53	0.05000 ppm
	5/18/2019 01:29:58	0.02000 ppm
	5/18/2019 01:27:18	0.06000 ppm

This data has been provided expeditiously to ITC and regulatory agencies for informational and/or operational purposes only. Data reported within this summary is preliminary in nature and has not undergone complete QA/QC (quality assurance/quality control) process. Until this complete QA/QC process is completed, the locations of each reading are approximate in nature and subject to further refinement. As some readings may represent non-breathing zone measurements, the data reported herein may not be suitable to assess potential occupational exposure. Site Assessment readings are not representative of an individual's breathing zone (e.g., container head space, ground level, directly above product, etc.).

Preliminary Hand- Held Air Monitoring Locations | ITC Deer Park Tank Fire

Reading Date
5/18/2019 2:00:00 AM to 5/18/2019 3:00:00 AM

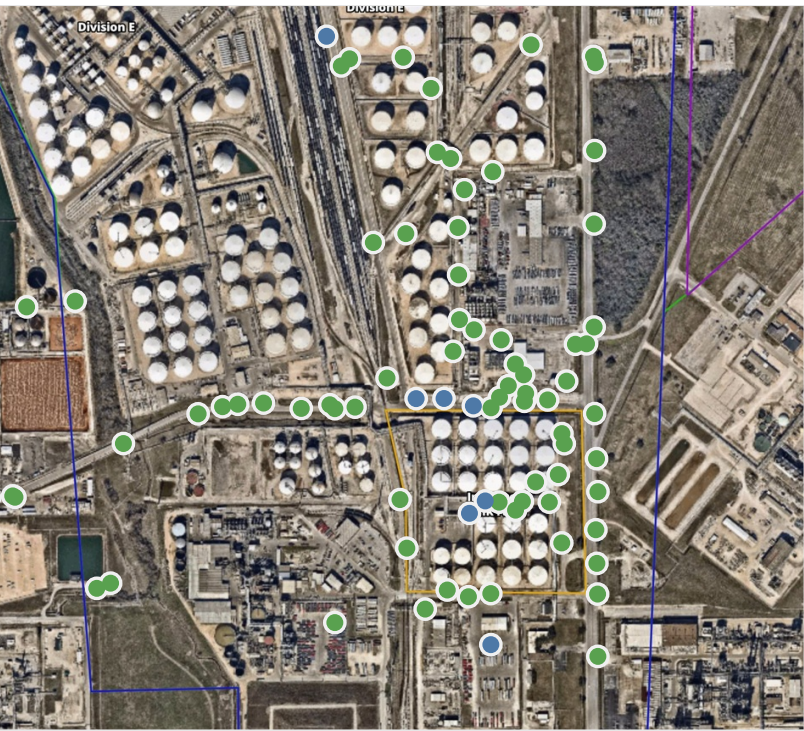
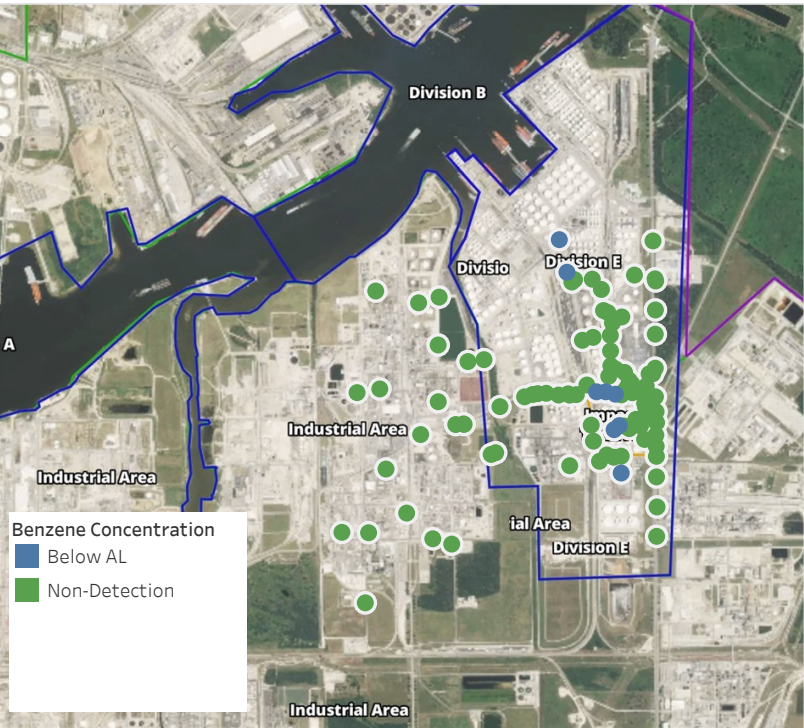

Recent Benzene Detections

Location Category	Reading Date	Range of Detections
Division E	5/18/2019 02:04:27	0.05000 ppm
	5/18/2019 02:08:08	0.05000 ppm
	5/18/2019 02:28:57	0.02000 ppm
	5/18/2019 02:35:28	0.02000 ppm
	5/18/2019 02:32:13	0.02000 ppm
Impacted Tank Farm	5/18/2019 02:43:34	0.02000 ppm
	5/18/2019 02:51:48	0.06000 ppm
	5/18/2019 02:56:26	0.05000 ppm

This data has been provided expeditiously to ITC and regulatory agencies for informational and/or operational purposes only. Data reported within this summary is preliminary in nature and has not undergone complete QA/QC (quality assurance/quality control) process. Until this complete QA/QC process is completed, the locations of each reading are approximate in nature and subject to further refinement. As some readings may represent non-breathing zone measurements, the data reported herein may not be suitable to assess potential occupational exposure. Site Assessment readings are not representative of an individual's breathing zone (e.g., container head space, ground level, directly above product, etc.).

Preliminary Hand- Held Air Monitoring Locations | ITC Deer Park Tank Fire

Reading Date
5/18/2019 3:00:00 AM to 5/18/2019 4:00:00 AM

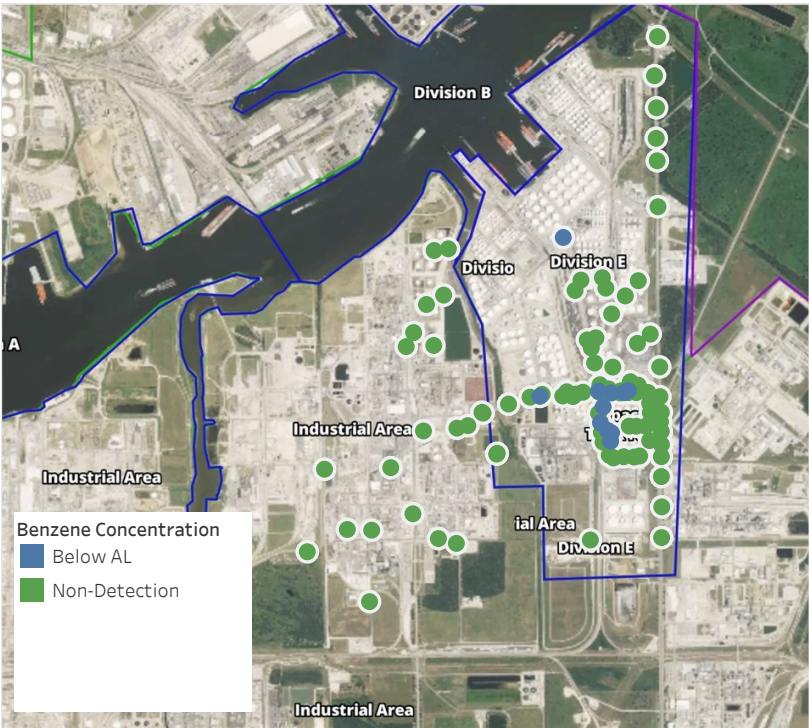

Recent Benzene Detections

Location Category	Reading Date	Range of Detections
Division E	5/18/2019 03:08:27	0.03000 ppm
	5/18/2019 03:20:38	0.03000 ppm
	5/18/2019 03:25:37	0.02000 ppm
	5/18/2019 03:29:26	0.03000 ppm
	5/18/2019 03:43:49	0.02000 ppm
Impacted Tank Farm	5/18/2019 03:35:28	0.04000 ppm
	5/18/2019 03:02:47	0.06000 ppm
	5/18/2019 03:23:58	0.04000 ppm
	5/18/2019 03:28:42	0.03000 ppm
	5/18/2019 03:42:46	0.04000 ppm
	5/18/2019 03:52:02	0.03000 ppm

This data has been provided expeditiously to ITC and regulatory agencies for informational and/or operational purposes only. Data reported within this summary is preliminary in nature and has not undergone complete QA/QC (quality assurance/quality control) process. Until this complete QA/QC process is completed, the locations of each reading are approximate in nature and subject to further refinement. As some readings may represent non-breathing zone measurements, the data reported herein may not be suitable to assess potential occupational exposure. Site Assessment readings are not representative of an individual's breathing zone (e.g., container head space, ground level, directly above product, etc.).

Preliminary Hand- Held Air Monitoring Locations | ITC Deer Park Tank Fire

Reading Date
5/18/2019 4:00:00 AM to 5/18/2019 5:00:00 AM

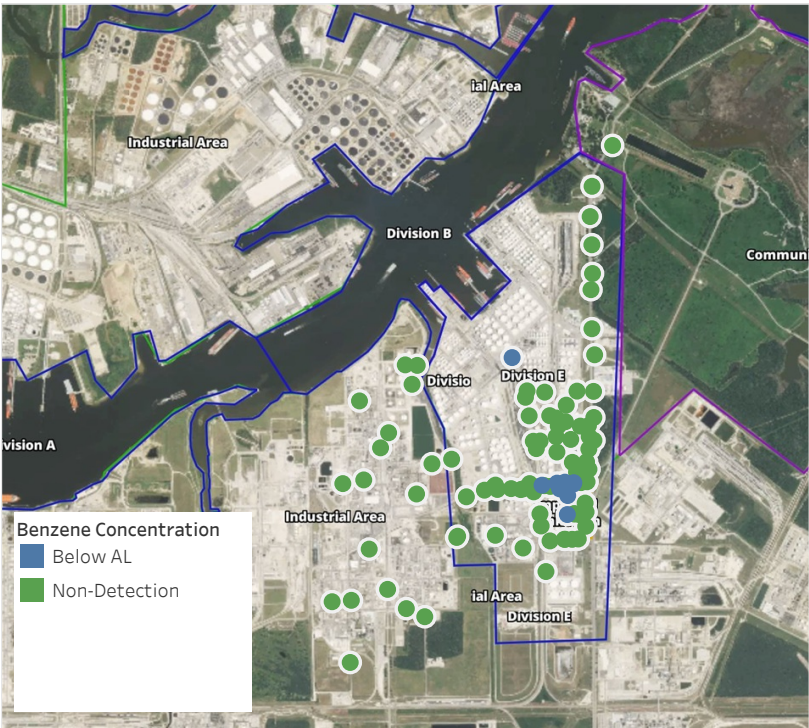

Recent Benzene Detections

Location Category	Reading Date	Range of Detections
Division E	5/18/2019 04:23:13	0.03000 ppm
	5/18/2019 04:30:24	0.02000 ppm
	5/18/2019 04:32:48	0.06000 ppm
	5/18/2019 04:37:50	0.03000 ppm
	5/18/2019 04:43:42	0.03000 ppm
	5/18/2019 04:47:52	0.02000 ppm
	5/18/2019 04:54:30	0.02000 ppm
	5/18/2019 04:49:46	0.03000 ppm
	5/18/2019 04:53:32	0.04000 ppm
Impacted Tank Farm	5/18/2019 04:37:55	0.06000 ppm

This data has been provided expeditiously to ITC and regulatory agencies for informational and/or operational purposes only. Data reported within this summary is preliminary in nature and has not undergone complete QA/QC (quality assurance/quality control) process. Until this complete QA/QC process is completed, the locations of each reading are approximate in nature and subject to further refinement. As some readings may represent non-breathing zone measurements, the data reported herein may not be suitable to assess potential occupational exposure. Site Assessment readings are not representative of an individual's breathing zone (e.g., container head space, ground level, directly above product, etc.).

Preliminary Hand- Held Air Monitoring Locations | ITC Deer Park Tank Fire

Reading Date
5/18/2019 5:00:00 AM to 5/18/2019 6:00:00 AM

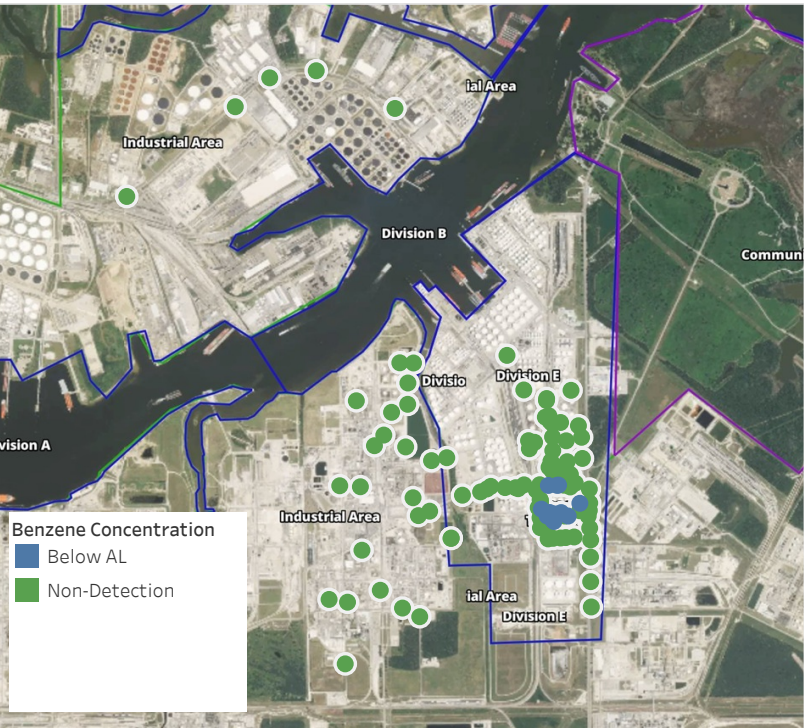

Recent Benzene Detections

Location Category	Reading Date	Range of Detections
Division E	5/18/2019 05:30:57	0.04000 ppm
	5/18/2019 05:21:33	0.02000 ppm
	5/18/2019 05:16:54	0.03000 ppm
Impacted Tank Farm	5/18/2019 05:08:09	0.05000 ppm
	5/18/2019 05:12:38	0.06000 ppm
	5/18/2019 05:18:25	0.03000 ppm
	5/18/2019 05:24:07	0.02000 ppm
	5/18/2019 05:36:55	0.02000 ppm
	5/18/2019 05:32:31	0.03000 ppm
	5/18/2019 05:42:28	0.04000 ppm
	5/18/2019 05:42:09	0.03000 ppm
	5/18/2019 05:47:23	0.05000 ppm
	5/18/2019 05:47:02	0.03000 ppm
	5/18/2019 05:56:22	0.03000 ppm

This data has been provided expeditiously to ITC and regulatory agencies for informational and/or operational purposes only. Data reported within this summary is preliminary in nature and has not undergone complete QA/QC (quality assurance/quality control) process. Until this complete QA/QC process is completed, the locations of each reading are approximate in nature and subject to further refinement. As some readings may represent non-breathing zone measurements, the data reported herein may not be suitable to assess potential occupational exposure. Site Assessment readings are not representative of an individual's breathing zone (e.g., container head space, ground level, directly above product, etc.).

Preliminary Hand- Held Air Monitoring Locations | ITC Deer Park Tank Fire

Reading Date
5/18/2019 6:00:00 AM to 5/18/2019 7:00:00 AM

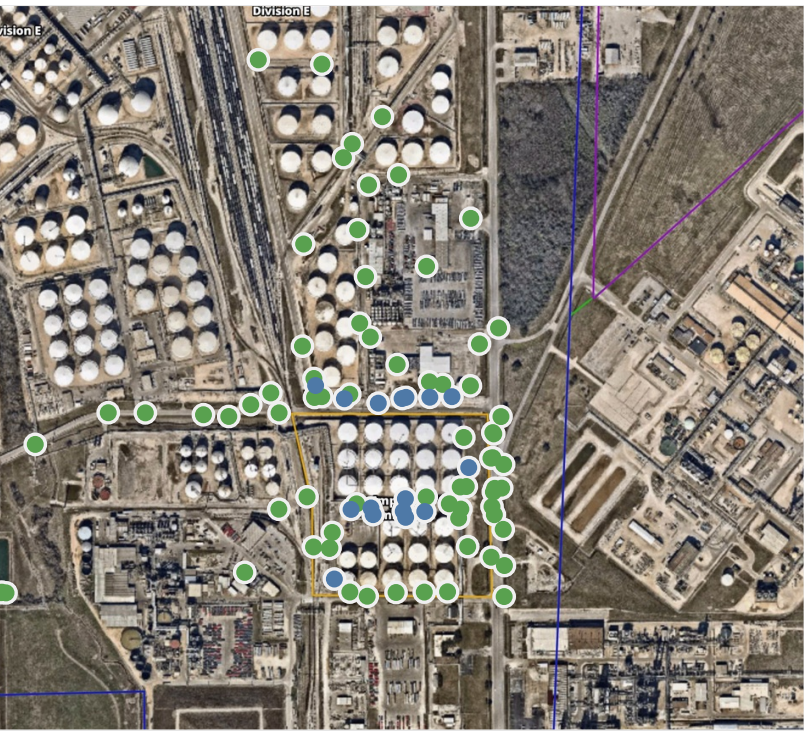
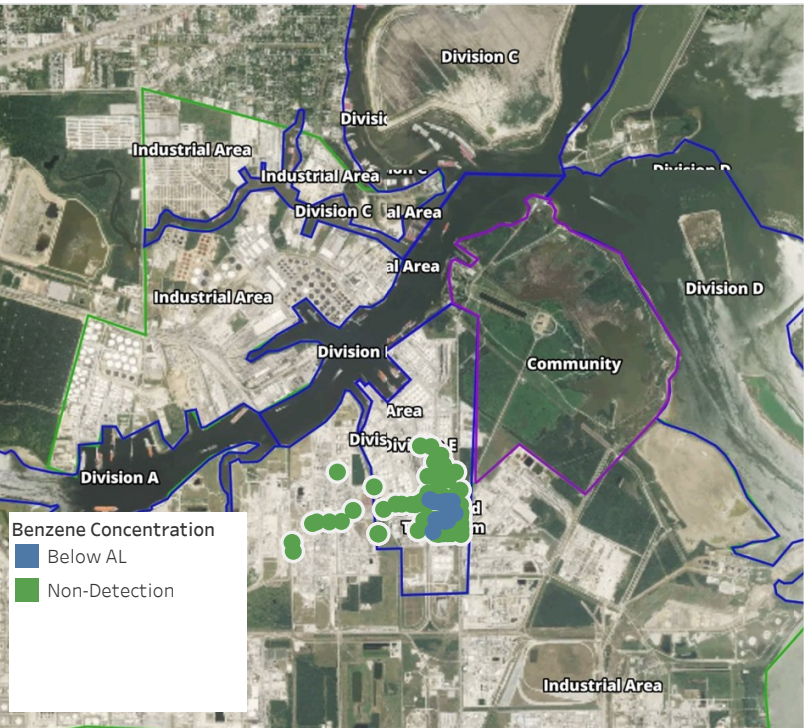

Recent Benzene Detections

Location Category	Reading Date	Range of Detections
Division E	5/18/2019 06:02:53	0.0200 ppm
	5/18/2019 06:00:39	0.0200 ppm
	5/18/2019 06:48:06	0.0300 ppm
	5/18/2019 06:39:51	0.0300 ppm
	5/18/2019 06:42:28	0.0400 ppm
	5/18/2019 06:45:39	0.0300 ppm
	5/18/2019 06:50:25	0.0500 ppm
Impacted Tank Farm	5/18/2019 06:04:50	0.0200 ppm
	5/18/2019 06:10:20	0.0500 ppm
	5/18/2019 06:18:32	0.0600 ppm
	5/18/2019 06:13:29	0.0500 ppm
	5/18/2019 06:29:14	0.0200 ppm
	5/18/2019 06:31:44	0.0500 ppm
	5/18/2019 06:35:52	0.1300 ppm
	5/18/2019 06:38:18	0.0600 ppm
	5/18/2019 06:39:29	0.0300 ppm

This data has been provided expeditiously to ITC and regulatory agencies for informational and/or operational purposes only. Data reported within this summary is preliminary in nature and has not undergone complete QA/QC (quality assurance/quality control) process. Until this complete QA/QC process is completed, the locations of each reading are approximate in nature and subject to further refinement. As some readings may represent non-breathing zone measurements, the data reported herein may not be suitable to assess potential occupational exposure. Site Assessment readings are not representative of an individual's breathing zone (e.g., container head space, ground level, directly above product, etc.).



Please Note: These updates display data from the 2nd 80's Fire site (Impacted Tank Farm), in the industrial areas surrounding the 2nd 80's Fire site (US Coast Guard Division E), within the Houston Ship Channel (US Coast Guard Divisions A-D), and in the industrial areas north and south of the Houston Ship Channel (Industrial Area). Real-time air monitoring data for the surrounding communities are communicated daily in a separate report.

Preliminary Hand- Held Air Monitoring Locations | ITC Deer Park Tank Fire

Reading Date
5/18/2019 7:00:00 AM to 5/18/2019 8:00:00 AM

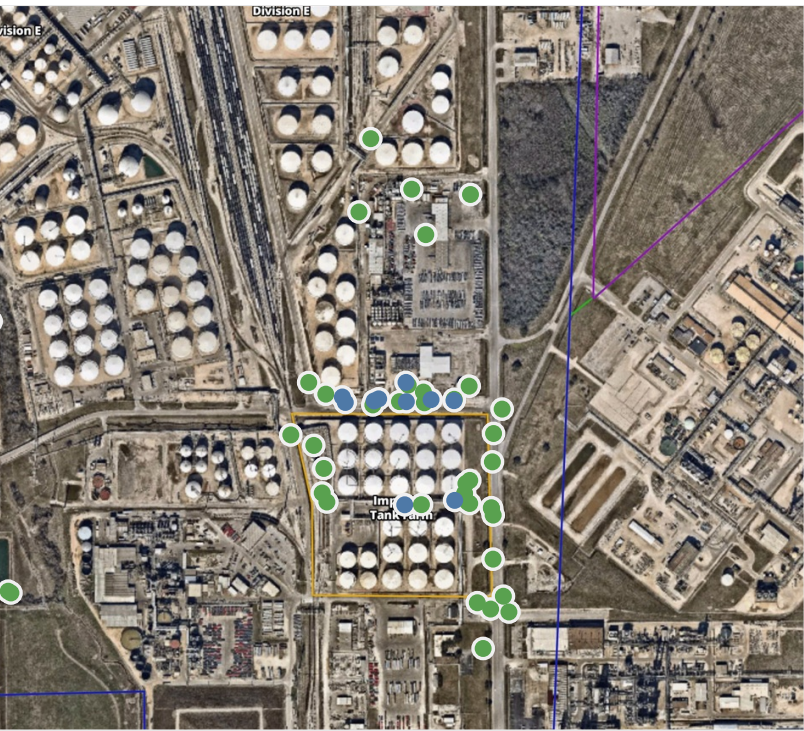
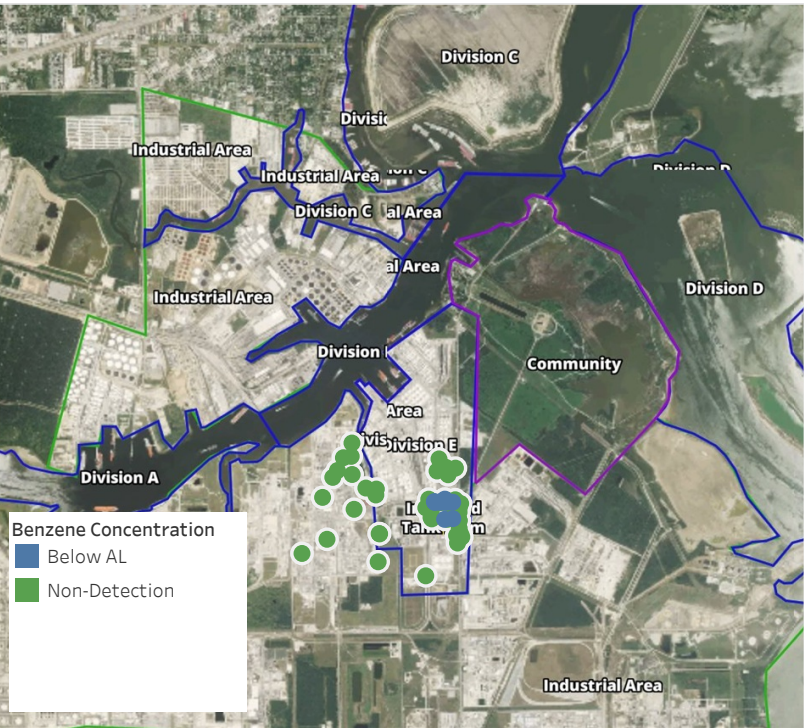

Recent Benzene Detections

Location Category	Reading Date	Range of Detections
Division E	5/18/2019 07:40:52	0.0500 ppm
	5/18/2019 07:43:21	0.0300 ppm
	5/18/2019 07:10:40	0.0500 ppm
	5/18/2019 07:01:39	0.0500 ppm
	5/18/2019 07:07:41	0.0200 ppm
	5/18/2019 07:13:13	0.0400 ppm
	5/18/2019 07:05:23	0.0400 ppm
	5/18/2019 07:51:33	0.0300 ppm
Impacted Tank Farm	5/18/2019 07:36:44	0.1900 ppm
	5/18/2019 07:59:27	0.0200 ppm

This data has been provided expeditiously to ITC and regulatory agencies for informational and/or operational purposes only. Data reported within this summary is preliminary in nature and has not undergone complete QA/QC (quality assurance/quality control) process. Until this complete QA/QC process is completed, the locations of each reading are approximate in nature and subject to further refinement. As some readings may represent non-breathing zone measurements, the data reported herein may not be suitable to assess potential occupational exposure. Site Assessment readings are not representative of an individual's breathing zone (e.g., container head space, ground level, directly above product, etc.).



Please Note: These updates display data from the 2nd 80's Fire site (Impacted Tank Farm), in the industrial areas surrounding the 2nd 80's Fire site (US Coast Guard Division E), within the Houston Ship Channel (US Coast Guard Divisions A-D), and in the industrial areas north and south of the Houston Ship Channel (Industrial Area). Real-time air monitoring data for the surrounding communities are communicated daily in a separate report.

Preliminary Hand- Held Air Monitoring Locations | ITC Deer Park Tank Fire

Reading Date
5/18/2019 8:00:00 AM to 5/18/2019 9:00:00 AM

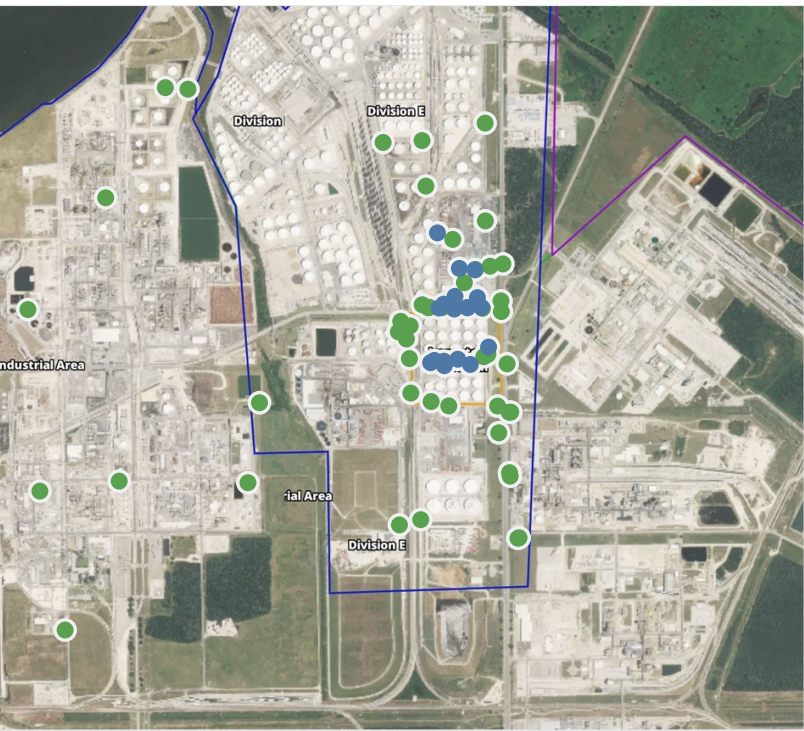

Recent Benzene Detections

Location Category	Reading Date	Range of Detections
Division E	5/18/2019 08:04:54	0.02000 ppm
	5/18/2019 08:06:59	0.02000 ppm
	5/18/2019 08:01:54	0.02000 ppm
	5/18/2019 08:08:54	0.03000 ppm
	5/18/2019 08:11:20	0.04000 ppm
	5/18/2019 08:21:02	0.02000 ppm
	5/18/2019 08:36:43	0.02000 ppm
	5/18/2019 08:38:55	0.07000 ppm
	5/18/2019 08:40:57	0.04000 ppm
	5/18/2019 08:43:00	0.03000 ppm
Impacted Tank Farm	5/18/2019 08:46:10	0.01000 ppm
	5/18/2019 08:47:23	0.01000 ppm
	5/18/2019 08:02:03	0.06000 ppm
	5/18/2019 08:03:24	0.05000 ppm
	5/18/2019 08:38:45	0.08000 ppm
	5/18/2019 08:30:41	0.02000 ppm
	5/18/2019 08:45:44	0.04000 ppm
	5/18/2019 08:39:48	0.02000 ppm
	5/18/2019 08:41:00	0.05000 ppm

This data has been provided expeditiously to ITC and regulatory agencies for informational and/or operational purposes only. Data reported within this summary is preliminary in nature and has not undergone complete QA/QC (quality assurance/quality control) process. Until this complete QA/QC process is completed, the locations of each reading are approximate in nature and subject to further refinement. As some readings may represent non-breathing zone measurements, the data reported herein may not be suitable to assess potential occupational exposure. Site Assessment readings are not representative of an individual's breathing zone (e.g., container head space, ground level, directly above product, etc.).



Please Note: These updates display data from the 2nd 80's Fire site (Impacted Tank Farm), in the industrial areas surrounding the 2nd 80's Fire site (US Coast Guard Division E), within the Houston Ship Channel (US Coast Guard Divisions A-D), and in the industrial areas north and south of the Houston Ship Channel (Industrial Area). Real-time air monitoring data for the surrounding communities are communicated daily in a separate report.

Preliminary Hand- Held Air Monitoring Locations | ITC Deer Park Tank Fire

Reading Date
5/18/2019 9:00:00 AM to 5/18/2019 10:00:00 AM

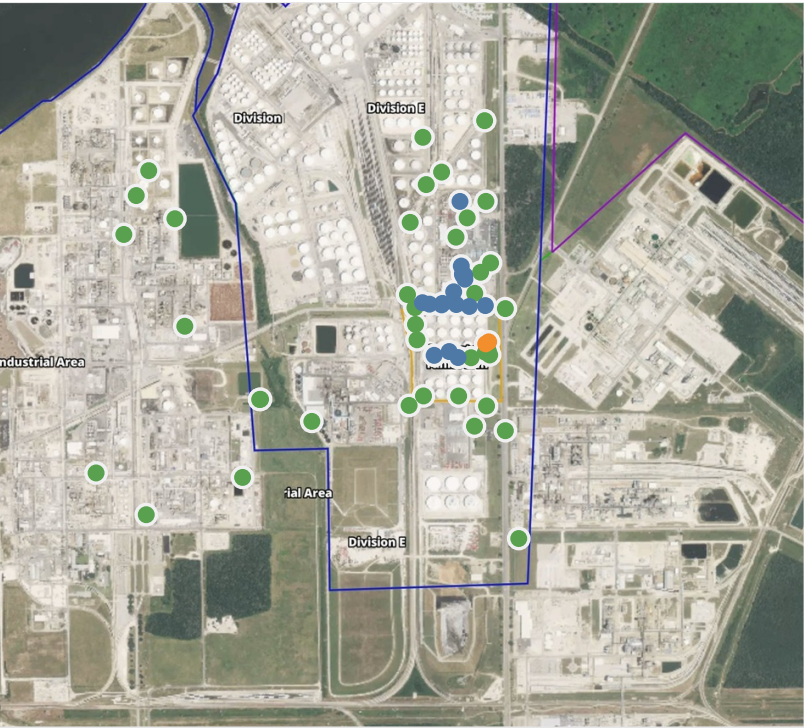

Recent Benzene Detections

Location Category	Reading Date	Range of Detections
Division E	5/18/2019 09:08:46	0.030 ppm
	5/18/2019 09:18:01	0.020 ppm
	5/18/2019 09:13:07	0.030 ppm
	5/18/2019 09:21:18	0.040 ppm
	5/18/2019 09:10:16	0.040 ppm
	5/18/2019 09:01:04	0.020 ppm
	5/18/2019 09:18:15	0.020 ppm
	5/18/2019 09:24:57	0.070 ppm
	5/18/2019 09:27:41	0.050 ppm
	5/18/2019 09:28:15	0.100 ppm
	5/18/2019 09:38:04	0.090 ppm
	5/18/2019 09:45:24	0.010 ppm
	5/18/2019 09:46:06	0.020 ppm
	5/18/2019 09:54:42	0.030 ppm
Impacted Tank Farm	5/18/2019 09:16:36	1.950 ppm
	5/18/2019 09:20:16	1.140 ppm
	5/18/2019 09:20:06	0.100 ppm
	5/18/2019 09:38:14	0.020 ppm
	5/18/2019 09:29:21	0.070 ppm

This data has been provided expeditiously to ITC and regulatory agencies for informational and/or operational purposes only. Data reported within this summary is preliminary in nature and has not undergone complete QA/QC (quality assurance/quality control) process. Until this complete QA/QC process is completed, the locations of each reading are approximate in nature and subject to further refinement. As some readings may represent non-breathing zone measurements, the data reported herein may not be suitable to assess potential occupational exposure. Site Assessment readings are not representative of an individual's breathing zone (e.g., container head space, ground level, directly above product, etc.).

Reading Date
5/18/2019 9:00:00 AM to 5/18/2019 10:00:00 AM

Benzene Action Level Concentration (ppm)
 >=1

PRELIMINARY
Recent Benzene Detections Greater than 1.00 ppm

Reading Date	Location Category	GPS	Google Maps URL	Range of Detections
5/18/2019 09:20:16	Impacted Tank Farm	29.7321820,-95.0903900	https://www.google.com/maps/search/?api=1&query=29.7321820,-95.0903900	1.1400 ppm
5/18/2019 09:16:36	Impacted Tank Farm	29.7321190,-95.0904950	https://www.google.com/maps/search/?api=1&query=29.7321190,-95.0904950	1.9500 ppm



Please Note: These updates display data from the 2nd 80's Fire site (Impacted Tank Farm), in the industrial areas surrounding the 2nd 80's Fire site (US Coast Guard Division E), within the Houston Ship Channel (US Coast Guard Divisions A-D), and in the industrial areas north and south of the Houston Ship Channel (Industrial Area). Real-time air monitoring data for the surrounding communities are communicated daily in a separate report.

Preliminary Hand- Held Air Monitoring Locations | ITC Deer Park Tank Fire

Reading Date
5/18/2019 10:00:00 AM to 5/18/2019 11:00:00 AM

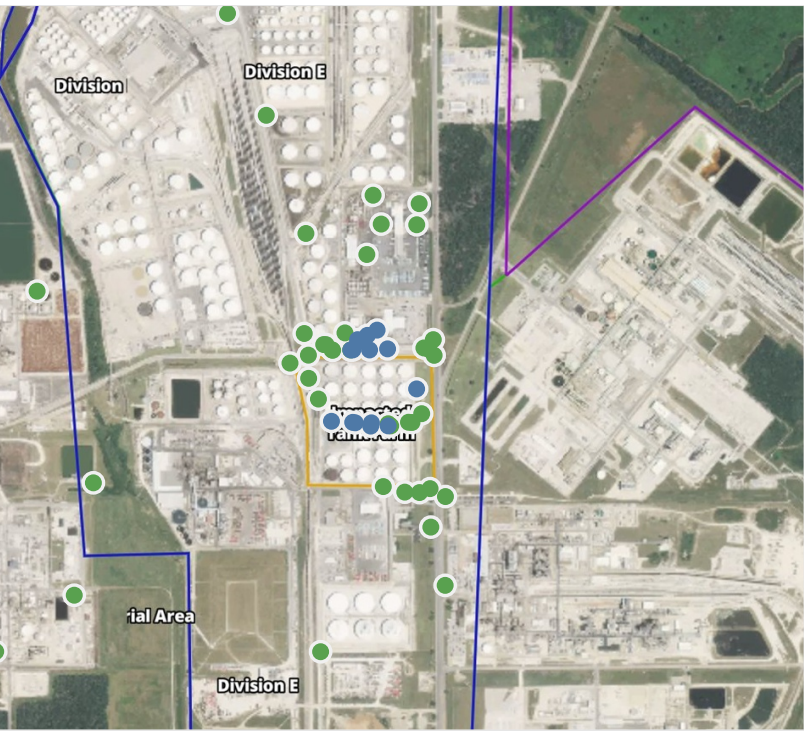
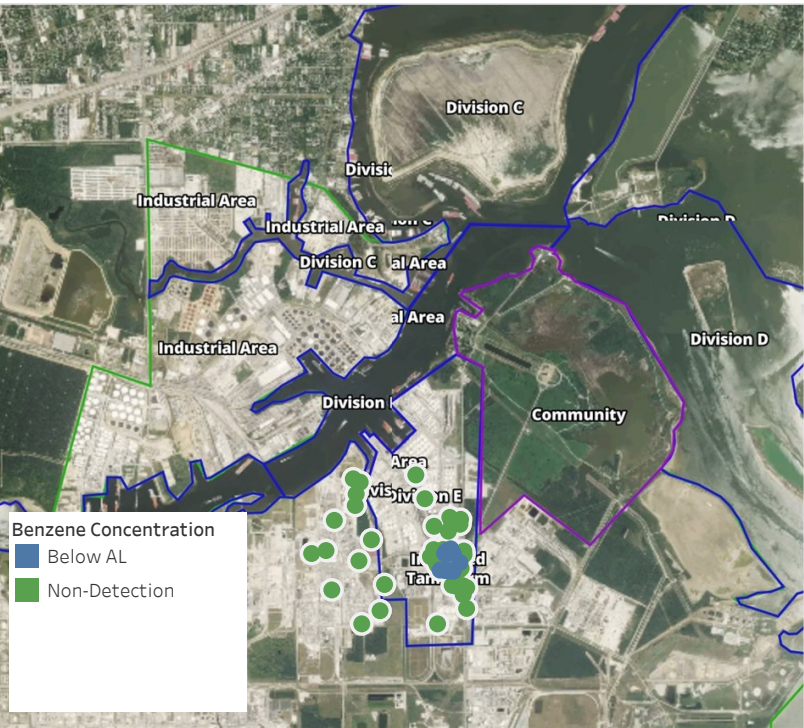

Recent Benzene Detections

Location Category	Reading Date	Range of Detections
Division E	5/18/2019 10:06:31	0.0500 ppm
	5/18/2019 10:08:36	0.0700 ppm
	5/18/2019 10:10:46	0.0500 ppm
	5/18/2019 10:05:37	0.0300 ppm
	5/18/2019 10:18:36	0.0300 ppm
	5/18/2019 10:28:52	0.0300 ppm
	5/18/2019 10:38:23	0.1400 ppm
	5/18/2019 10:54:15	0.0300 ppm
Impacted Tank Farm	5/18/2019 10:02:59	0.1100 ppm
	5/18/2019 10:01:26	0.0500 ppm
	5/18/2019 10:00:06	0.0300 ppm
	5/18/2019 10:34:10	0.0200 ppm
	5/18/2019 10:32:28	0.0900 ppm
	5/18/2019 10:56:02	0.0200 ppm
	5/18/2019 10:50:51	0.1300 ppm

This data has been provided expeditiously to ITC and regulatory agencies for informational and/or operational purposes only. Data reported within this summary is preliminary in nature and has not undergone complete QA/QC (quality assurance/quality control) process. Until this complete QA/QC process is completed, the locations of each reading are approximate in nature and subject to further refinement. As some readings may represent non-breathing zone measurements, the data reported herein may not be suitable to assess potential occupational exposure. Site Assessment readings are not representative of an individual's breathing zone (e.g., container head space, ground level, directly above product, etc.).



Please Note: These updates display data from the 2nd 80's Fire site (Impacted Tank Farm), in the industrial areas surrounding the 2nd 80's Fire site (US Coast Guard Division E), within the Houston Ship Channel (US Coast Guard Divisions A-D), and in the industrial areas north and south of the Houston Ship Channel (Industrial Area). Real-time air monitoring data for the surrounding communities are communicated daily in a separate report.

Preliminary Hand- Held Air Monitoring Locations | ITC Deer Park Tank Fire

Reading Date
5/18/2019 11:00:00 AM to 5/18/2019 12:00:00 PM

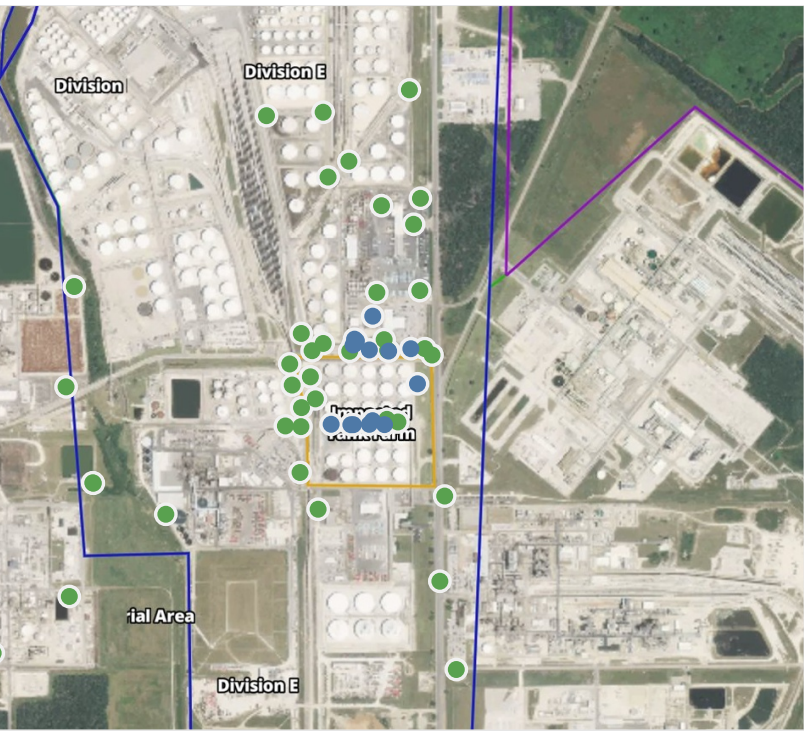
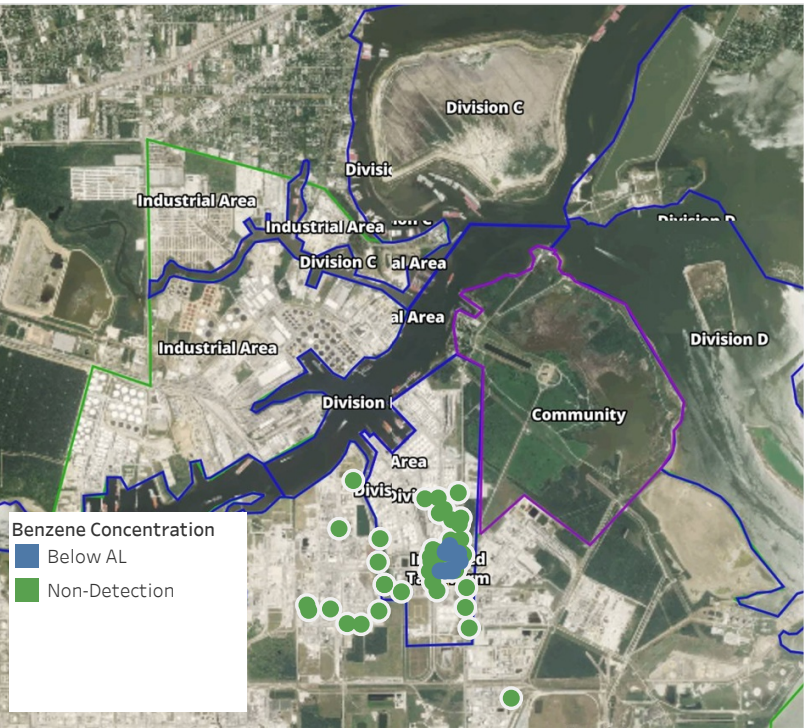

Recent Benzene Detections

Location Category	Reading Date	Range of Detections
Division E	5/18/2019 11:05:11	0.0300 ppm
	5/18/2019 11:02:47	0.0300 ppm
	5/18/2019 11:08:49	0.0400 ppm
	5/18/2019 11:16:15	0.0300 ppm
	5/18/2019 11:09:49	0.0400 ppm
	5/18/2019 11:23:42	0.0400 ppm
	5/18/2019 11:37:24	0.0400 ppm
Impacted Tank Farm	5/18/2019 11:51:29	0.0400 ppm
	5/18/2019 11:00:10	0.0200 ppm
	5/18/2019 11:01:34	0.0700 ppm
	5/18/2019 11:29:32	0.0200 ppm
	5/18/2019 11:32:45	0.0200 ppm
	5/18/2019 11:27:36	0.0300 ppm
	5/18/2019 11:31:20	0.0300 ppm
	5/18/2019 11:00:02	0.2700 ppm

This data has been provided expeditiously to ITC and regulatory agencies for informational and/or operational purposes only. Data reported within this summary is preliminary in nature and has not undergone complete QA/QC (quality assurance/quality control) process. Until this complete QA/QC process is completed, the locations of each reading are approximate in nature and subject to further refinement. As some readings may represent non-breathing zone measurements, the data reported herein may not be suitable to assess potential occupational exposure. Site Assessment readings are not representative of an individual's breathing zone (e.g., container head space, ground level, directly above product, etc.).



Please Note: These updates display data from the 2nd 80's Fire site (Impacted Tank Farm), in the industrial areas surrounding the 2nd 80's Fire site (US Coast Guard Division E), within the Houston Ship Channel (US Coast Guard Divisions A-D), and in the industrial areas north and south of the Houston Ship Channel (Industrial Area). Real-time air monitoring data for the surrounding communities are communicated daily in a separate report.

Preliminary Hand- Held Air Monitoring Locations | ITC Deer Park Tank Fire

Reading Date
5/18/2019 12:00:00 PM to 5/18/2019 1:00:00 PM

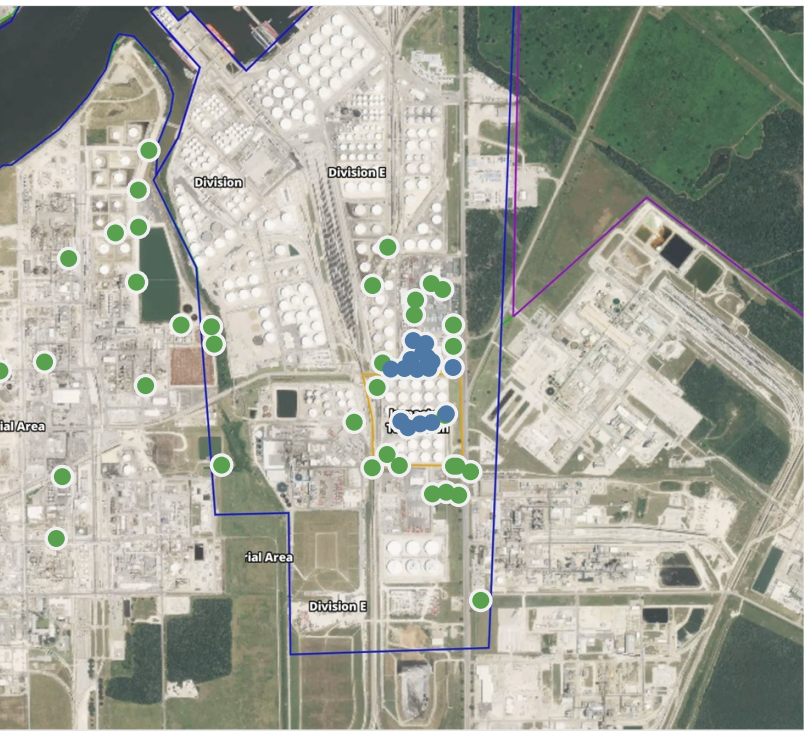
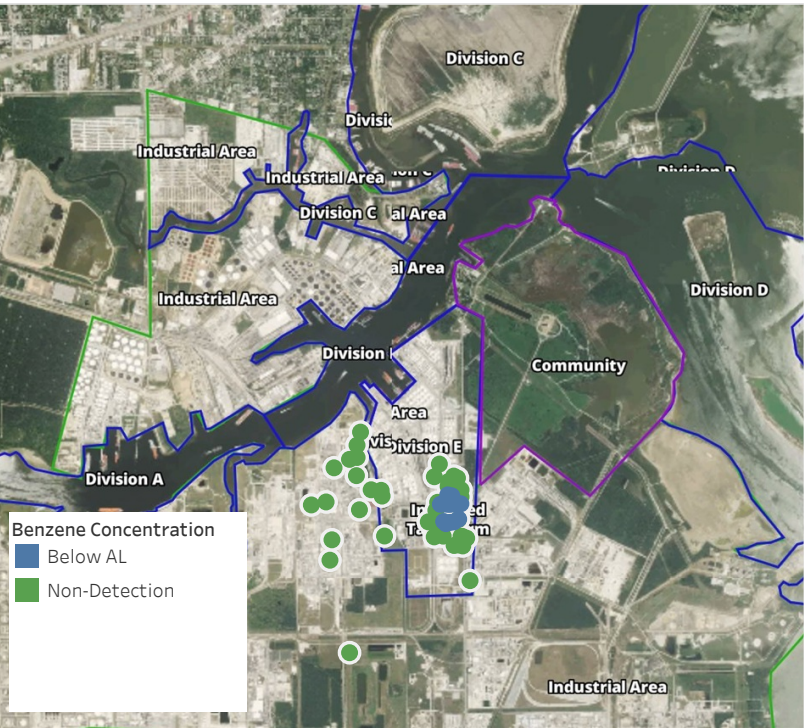

Recent Benzene Detections

Location Category	Reading Date	Range of Detections
Division E	5/18/2019 12:01:19	0.0200 ppm
	5/18/2019 12:00:26	0.0200 ppm
	5/18/2019 12:03:19	0.0300 ppm
	5/18/2019 12:04:19	0.0100 ppm
	5/18/2019 12:05:56	0.0200 ppm
	5/18/2019 12:08:09	0.0200 ppm
	5/18/2019 12:43:34	0.0200 ppm
	5/18/2019 12:55:44	0.0200 ppm
	5/18/2019 12:58:11	0.0700 ppm
	5/18/2019 12:53:38	0.0400 ppm
Impacted Tank Farm	5/18/2019 12:59:50	0.0200 ppm
	5/18/2019 12:49:28	0.0700 ppm
	5/18/2019 12:52:27	0.0600 ppm
	5/18/2019 12:46:38	0.0300 ppm
	5/18/2019 12:43:34	0.0400 ppm
	5/18/2019 12:57:05	0.1800 ppm

This data has been provided expeditiously to ITC and regulatory agencies for informational and/or operational purposes only. Data reported within this summary is preliminary in nature and has not undergone complete QA/QC (quality assurance/quality control) process. Until this complete QA/QC process is completed, the locations of each reading are approximate in nature and subject to further refinement. As some readings may represent non-breathing zone measurements, the data reported herein may not be suitable to assess potential occupational exposure. Site Assessment readings are not representative of an individual's breathing zone (e.g., container head space, ground level, directly above product, etc.).



Please Note: These updates display data from the 2nd 80's Fire site (Impacted Tank Farm), in the industrial areas surrounding the 2nd 80's Fire site (US Coast Guard Division E), within the Houston Ship Channel (US Coast Guard Divisions A-D), and in the industrial areas north and south of the Houston Ship Channel (Industrial Area). Real-time air monitoring data for the surrounding communities are communicated daily in a separate report.

Preliminary Hand- Held Air Monitoring Locations | ITC Deer Park Tank Fire

Reading Date
5/18/2019 1:00:00 PM to 5/18/2019 2:00:00 PM

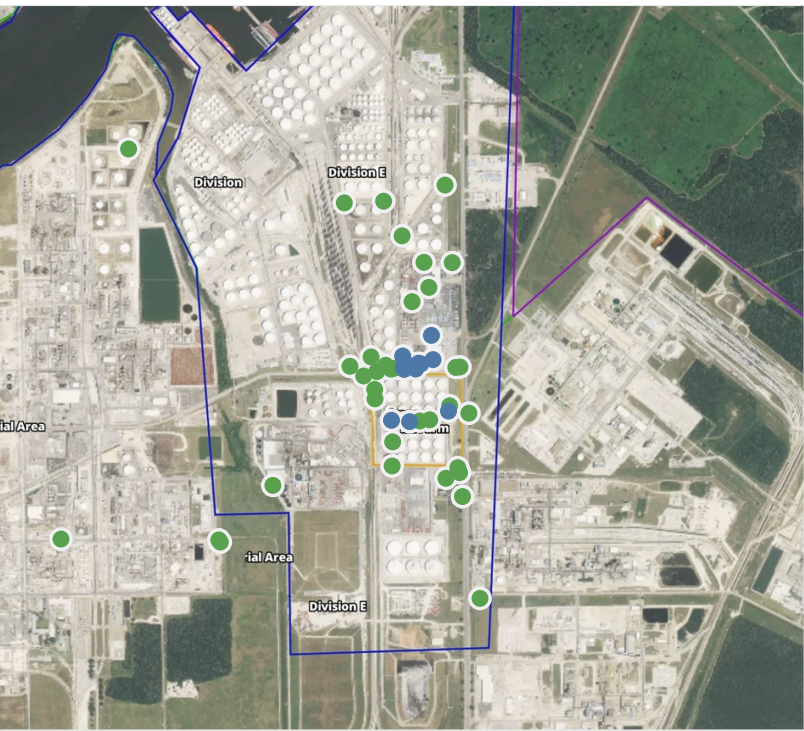
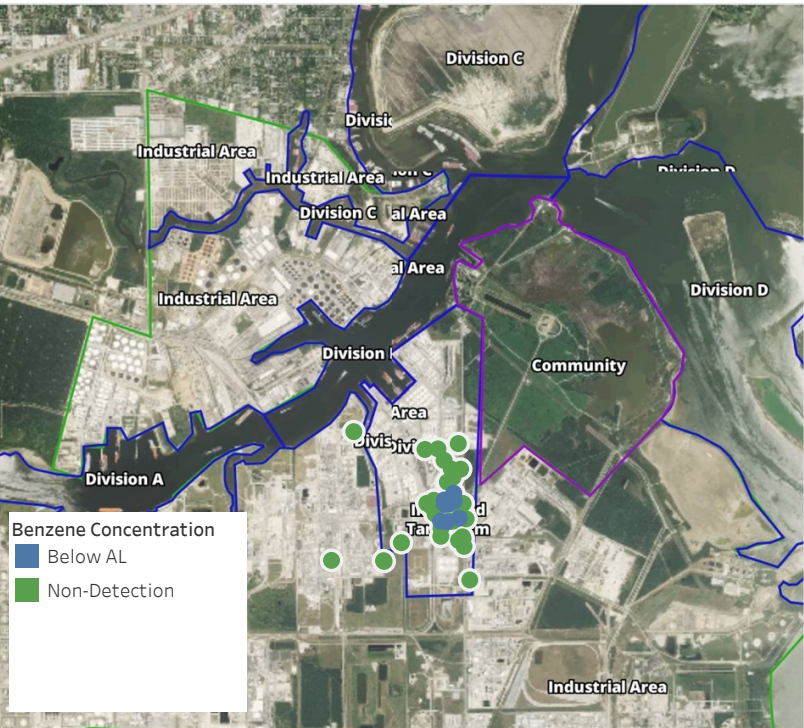

Recent Benzene Detections

Location Category	Reading Date	Range of Detections
Division E	5/18/2019 13:00:05	0.0700 ppm
	5/18/2019 13:01:59	0.0400 ppm
	5/18/2019 13:08:28	0.0400 ppm
	5/18/2019 13:21:22	0.0400 ppm
	5/18/2019 13:28:36	0.0200 ppm
	5/18/2019 13:16:01	0.3400 ppm
	5/18/2019 13:31:32	0.0400 ppm
	5/18/2019 13:47:03	0.0300 ppm
	5/18/2019 13:39:58	0.0300 ppm
Impacted Tank Farm	5/18/2019 13:02:56	0.0400 ppm
	5/18/2019 13:35:26	0.0200 ppm
	5/18/2019 13:37:20	0.0200 ppm

This data has been provided expeditiously to ITC and regulatory agencies for informational and/or operational purposes only. Data reported within this summary is preliminary in nature and has not undergone complete QA/QC (quality assurance/quality control) process. Until this complete QA/QC process is completed, the locations of each reading are approximate in nature and subject to further refinement. As some readings may represent non-breathing zone measurements, the data reported herein may not be suitable to assess potential occupational exposure. Site Assessment readings are not representative of an individual's breathing zone (e.g., container head space, ground level, directly above product, etc.).



Please Note: These updates display data from the 2nd 80's Fire site (Impacted Tank Farm), in the industrial areas surrounding the 2nd 80's Fire site (US Coast Guard Division E), within the Houston Ship Channel (US Coast Guard Divisions A-D), and in the industrial areas north and south of the Houston Ship Channel (Industrial Area). Real-time air monitoring data for the surrounding communities are communicated daily in a separate report.

Preliminary Hand- Held Air Monitoring Locations | ITC Deer Park Tank Fire

Reading Date
5/18/2019 2:00:00 PM to 5/18/2019 3:00:00 PM

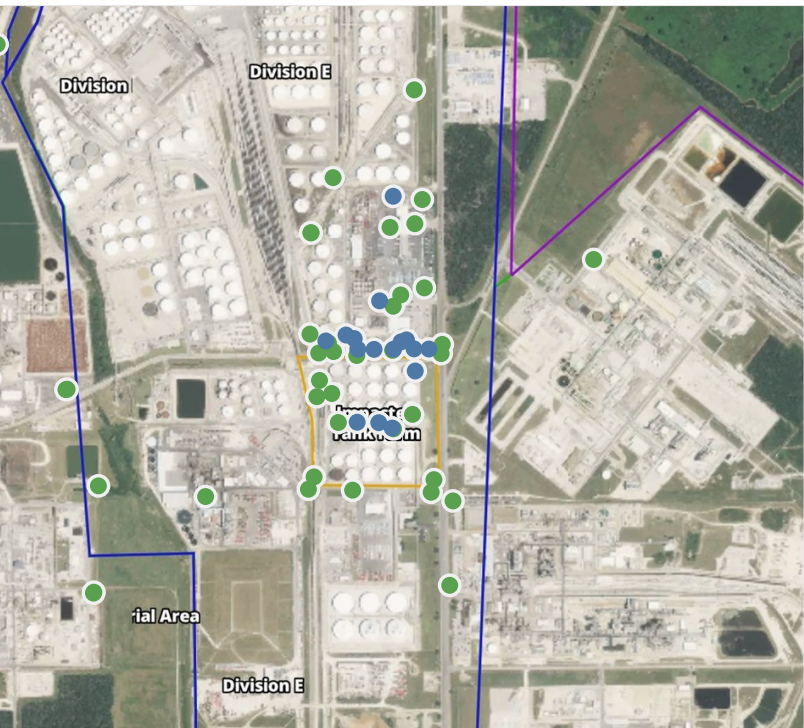
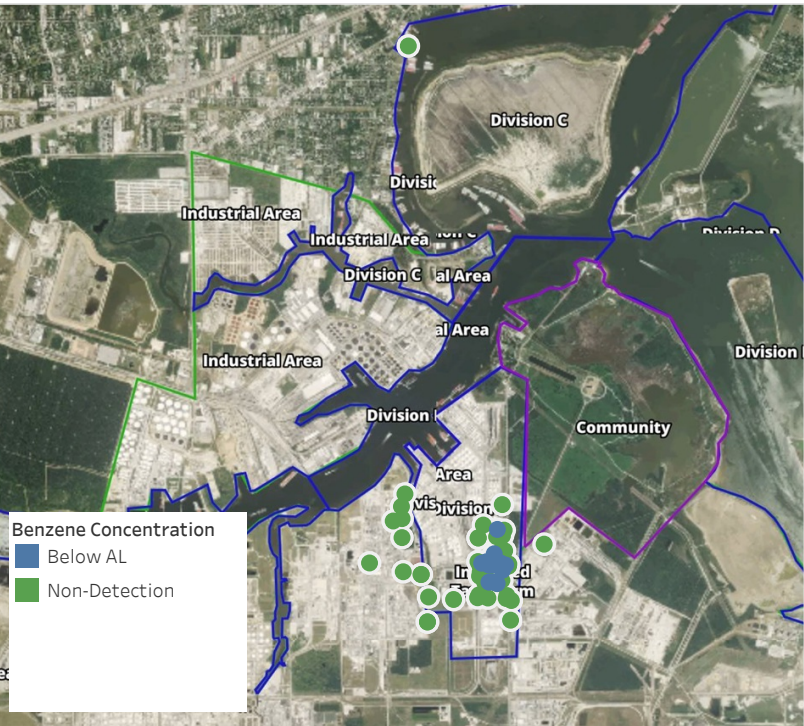

Recent Benzene Detections

Location Category	Reading Date	Range of Detections
Division E	5/18/2019 14:00:50	0.05000 ppm
	5/18/2019 14:03:25	0.02000 ppm
	5/18/2019 14:05:21	0.02000 ppm
	5/18/2019 14:07:17	0.03000 ppm
	5/18/2019 14:01:48	0.03000 ppm
	5/18/2019 14:24:39	0.03000 ppm
	5/18/2019 14:37:06	0.02000 ppm
	5/18/2019 14:26:01	0.02000 ppm
	5/18/2019 14:48:28	0.02000 ppm
	5/18/2019 14:55:24	0.02000 ppm
	5/18/2019 14:54:21	0.02000 ppm
	5/18/2019 14:57:16	0.02000 ppm
Impacted Tank Farm	5/18/2019 14:18:28	0.03000 ppm
	5/18/2019 14:20:16	0.08000 ppm
	5/18/2019 14:48:48	0.05000 ppm
	5/18/2019 14:58:52	0.02000 ppm

This data has been provided expeditiously to ITC and regulatory agencies for informational and/or operational purposes only. Data reported within this summary is preliminary in nature and has not undergone complete QA/QC (quality assurance/quality control) process. Until this complete QA/QC process is completed, the locations of each reading are approximate in nature and subject to further refinement. As some readings may represent non-breathing zone measurements, the data reported herein may not be suitable to assess potential occupational exposure. Site Assessment readings are not representative of an individual’s breathing zone (e.g., container head space, ground level, directly above product, etc.).



Please Note: These updates display data from the 2nd 80's Fire site (Impacted Tank Farm), in the industrial areas surrounding the 2nd 80's Fire site (US Coast Guard Division E), within the Houston Ship Channel (US Coast Guard Divisions A-D), and in the industrial areas north and south of the Houston Ship Channel (Industrial Area). Real-time air monitoring data for the surrounding communities are communicated daily in a separate report.

Preliminary Hand- Held Air Monitoring Locations | ITC Deer Park Tank Fire

Reading Date
5/18/2019 3:00:00 PM to 5/18/2019 4:00:00 PM

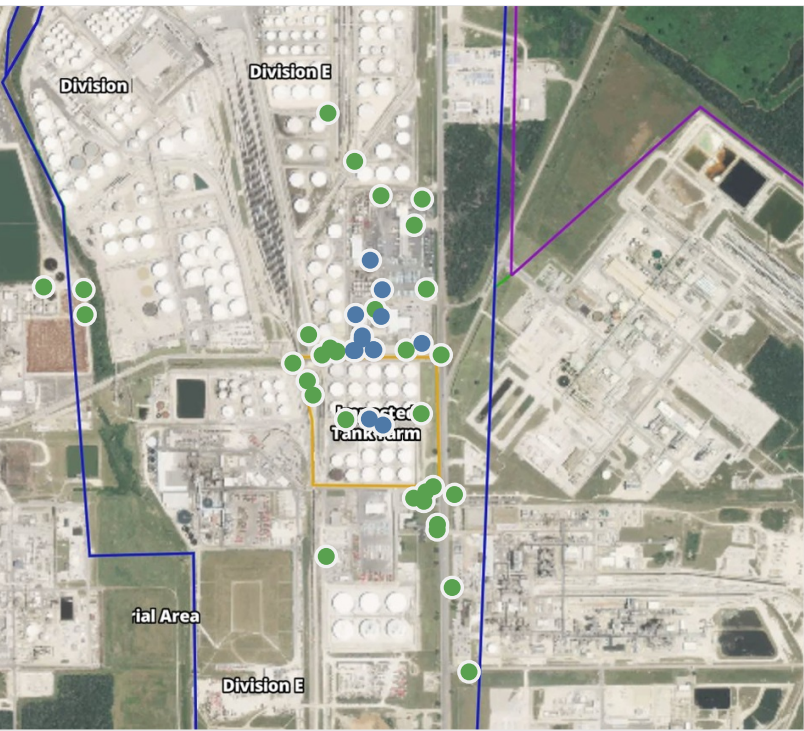
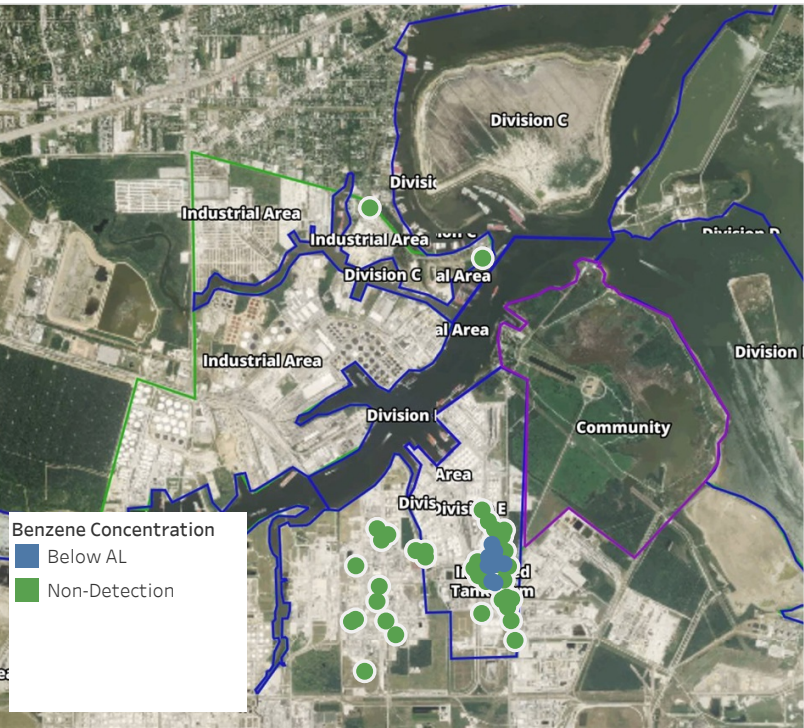

Recent Benzene Detections

Location Category	Reading Date	Range of Detections
Division E	5/18/2019 15:00:17	0.05000 ppm
	5/18/2019 15:02:19	0.05000 ppm
	5/18/2019 15:09:27	0.03000 ppm
	5/18/2019 15:06:57	0.02000 ppm
	5/18/2019 15:14:04	0.04000 ppm
	5/18/2019 15:47:26	0.03000 ppm
	5/18/2019 15:55:43	0.03000 ppm
	5/18/2019 15:57:23	0.02000 ppm
	5/18/2019 15:59:14	0.06000 ppm
	5/18/2019 15:49:58	0.03000 ppm
Impacted Tank Farm	5/18/2019 15:43:30	0.03000 ppm
	5/18/2019 15:03:29	0.02000 ppm
	5/18/2019 15:05:03	0.03000 ppm

This data has been provided expeditiously to ITC and regulatory agencies for informational and/or operational purposes only. Data reported within this summary is preliminary in nature and has not undergone complete QA/QC (quality assurance/quality control) process. Until this complete QA/QC process is completed, the locations of each reading are approximate in nature and subject to further refinement. As some readings may represent non-breathing zone measurements, the data reported herein may not be suitable to assess potential occupational exposure. Site Assessment readings are not representative of an individual's breathing zone (e.g., container head space, ground level, directly above product, etc.).



Please Note: These updates display data from the 2nd 80's Fire site (Impacted Tank Farm), in the industrial areas surrounding the 2nd 80's Fire site (US Coast Guard Division E), within the Houston Ship Channel (US Coast Guard Divisions A-D), and in the industrial areas north and south of the Houston Ship Channel (Industrial Area). Real-time air monitoring data for the surrounding communities are communicated daily in a separate report.

Preliminary Hand- Held Air Monitoring Locations | ITC Deer Park Tank Fire

Reading Date
5/18/2019 4:00:00 PM to 5/18/2019 5:00:00 PM

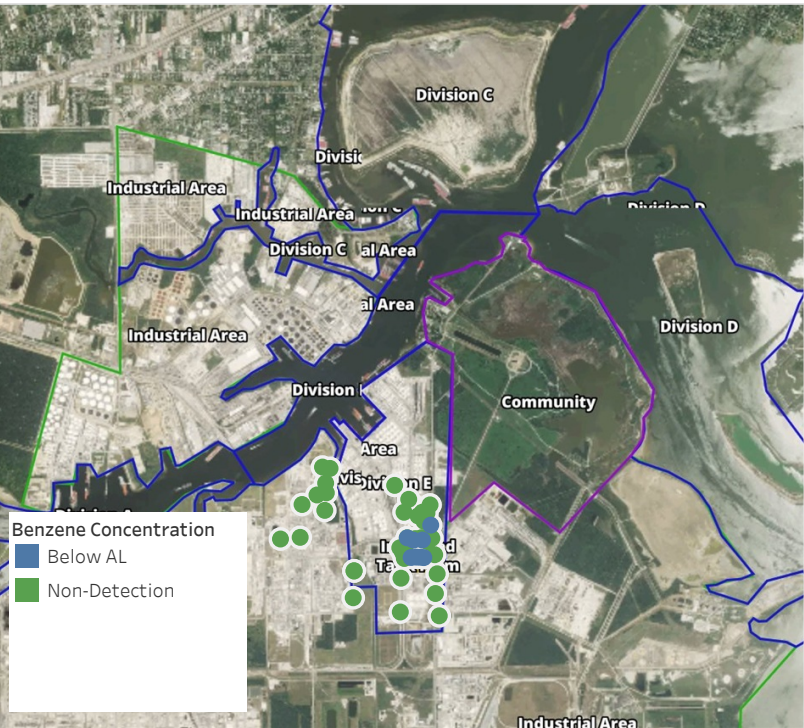

Recent Benzene Detections

Location Category	Reading Date	Range of Detections
Division E	5/18/2019 16:01:21	0.0500 ppm
	5/18/2019 16:01:43	0.3900 ppm
	5/18/2019 16:29:32	0.0100 ppm
	5/18/2019 16:28:42	0.0300 ppm
Impacted Tank Farm	5/18/2019 16:37:37	0.0200 ppm
	5/18/2019 16:38:52	0.0200 ppm
	5/18/2019 16:34:36	0.0400 ppm
	5/18/2019 16:33:09	0.0200 ppm

This data has been provided expeditiously to ITC and regulatory agencies for informational and/or operational purposes only. Data reported within this summary is preliminary in nature and has not undergone complete QA/QC (quality assurance/quality control) process. Until this complete QA/QC process is completed, the locations of each reading are approximate in nature and subject to further refinement. As some readings may represent non-breathing zone measurements, the data reported herein may not be suitable to assess potential occupational exposure. Site Assessment readings are not representative of an individual's breathing zone (e.g., container head space, ground level, directly above product, etc.).



Please Note: These updates display data from the 2nd 80's Fire site (Impacted Tank Farm), in the industrial areas surrounding the 2nd 80's Fire site (US Coast Guard Division E), within the Houston Ship Channel (US Coast Guard Divisions A-D), and in the industrial areas north and south of the Houston Ship Channel (Industrial Area). Real-time air monitoring data for the surrounding communities are communicated daily in a separate report.

Preliminary Hand- Held Air Monitoring Locations | ITC Deer Park Tank Fire

Reading Date
5/18/2019 5:00:00 PM to 5/18/2019 6:00:00 PM

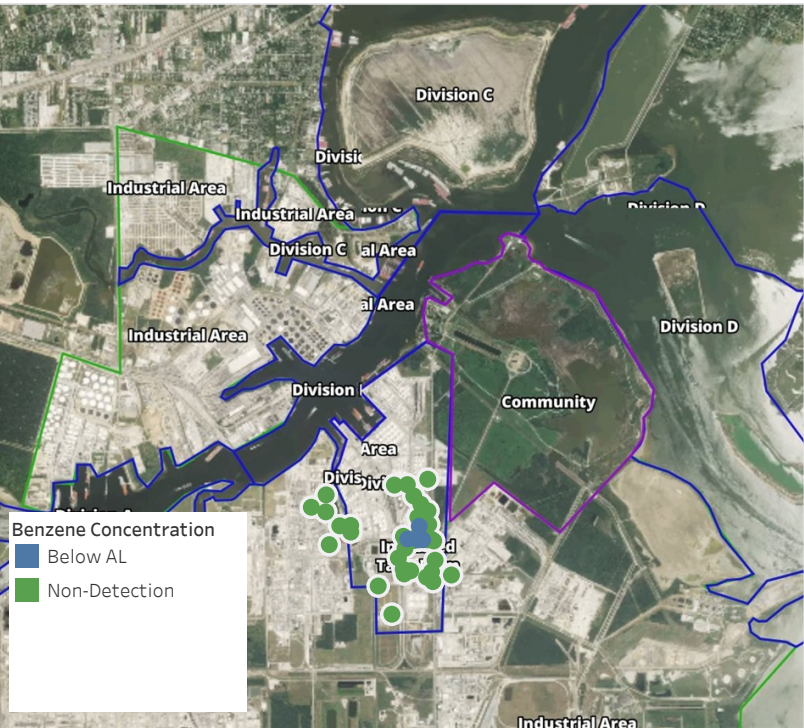

Recent Benzene Detections

Location Category	Reading Date	Range of Detections
Division E	5/18/2019 17:00:14	0.0200 ppm
	5/18/2019 17:25:12	0.3100 ppm
	5/18/2019 17:29:01	0.0200 ppm
	5/18/2019 17:53:37	0.0400 ppm
	5/18/2019 17:56:18	0.0400 ppm

This data has been provided expeditiously to ITC and regulatory agencies for informational and/or operational purposes only. Data reported within this summary is preliminary in nature and has not undergone complete QA/QC (quality assurance/quality control) process. Until this complete QA/QC process is completed, the locations of each reading are approximate in nature and subject to further refinement. As some readings may represent non-breathing zone measurements, the data reported herein may not be suitable to assess potential occupational exposure. Site Assessment readings are not representative of an individual's breathing zone (e.g., container head space, ground level, directly above product, etc.).



Please Note: These updates display data from the 2nd 80's Fire site (Impacted Tank Farm), in the industrial areas surrounding the 2nd 80's Fire site (US Coast Guard Division E), within the Houston Ship Channel (US Coast Guard Divisions A-D), and in the industrial areas north and south of the Houston Ship Channel (Industrial Area). Real-time air monitoring data for the surrounding communities are communicated daily in a separate report.

Preliminary Hand- Held Air Monitoring Locations | ITC Deer Park Tank Fire

Reading Date
5/18/2019 6:00:00 PM to 5/18/2019 7:00:00 PM

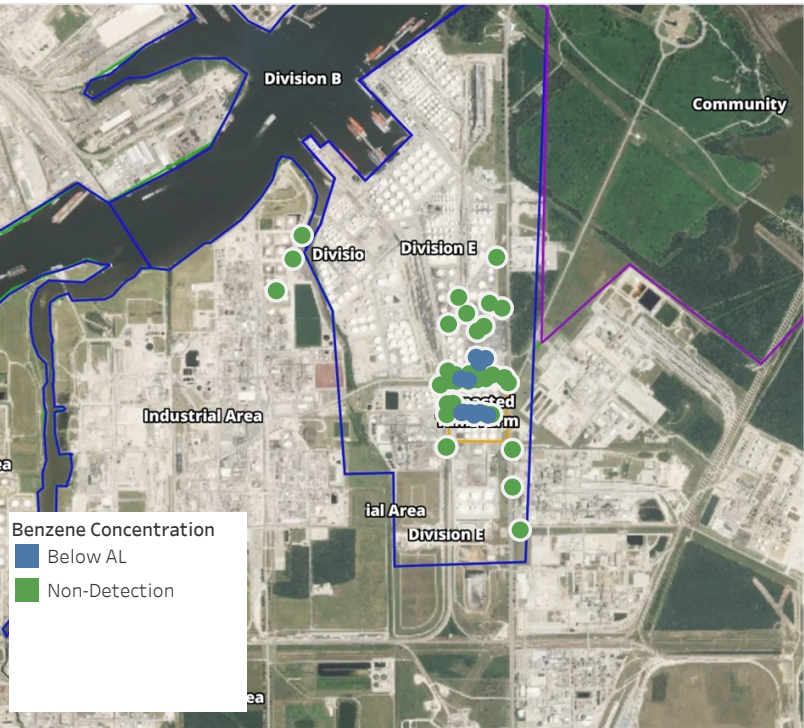

Recent Benzene Detections

Location Category	Reading Date	Range of Detections
Division E	5/18/2019 18:03:02	0.0200 ppm
	5/18/2019 18:21:28	0.0200 ppm
	5/18/2019 18:33:51	0.0200 ppm
	5/18/2019 18:41:07	0.0200 ppm
	5/18/2019 18:39:13	0.0300 ppm
Impacted Tank Farm	5/18/2019 18:14:10	0.0400 ppm
	5/18/2019 18:12:43	0.0600 ppm
	5/18/2019 18:22:53	0.0400 ppm
	5/18/2019 18:16:23	0.1200 ppm
	5/18/2019 18:46:26	0.0600 ppm
	5/18/2019 18:45:07	0.0400 ppm

This data has been provided expeditiously to ITC and regulatory agencies for informational and/or operational purposes only. Data reported within this summary is preliminary in nature and has not undergone complete QA/QC (quality assurance/quality control) process. Until this complete QA/QC process is completed, the locations of each reading are approximate in nature and subject to further refinement. As some readings may represent non-breathing zone measurements, the data reported herein may not be suitable to assess potential occupational exposure. Site Assessment readings are not representative of an individual's breathing zone (e.g., container head space, ground level, directly above product, etc.).

Preliminary Hand- Held Air Monitoring Locations | ITC Deer Park Tank Fire

Reading Date
5/18/2019 7:00:00 PM to 5/18/2019 8:00:00 PM

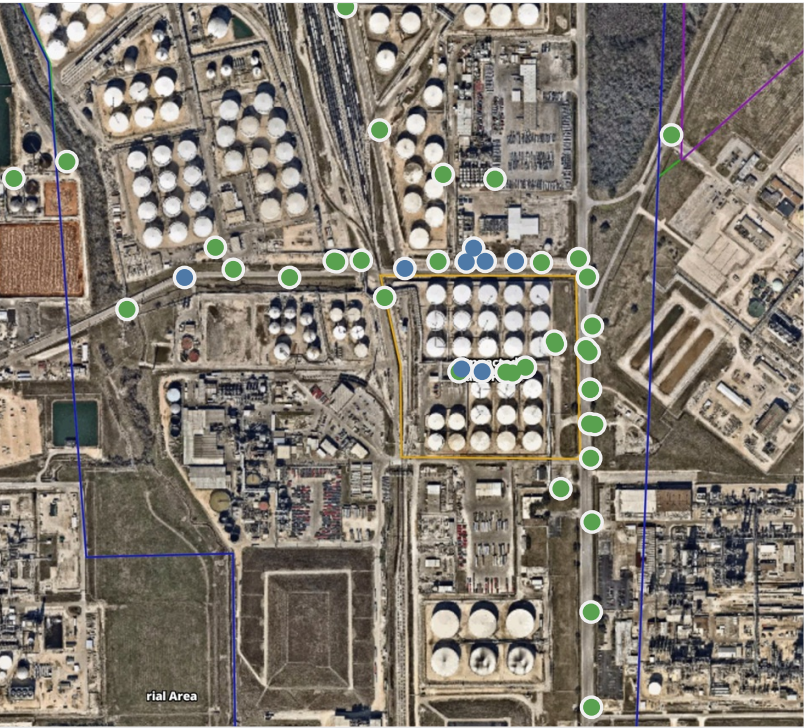
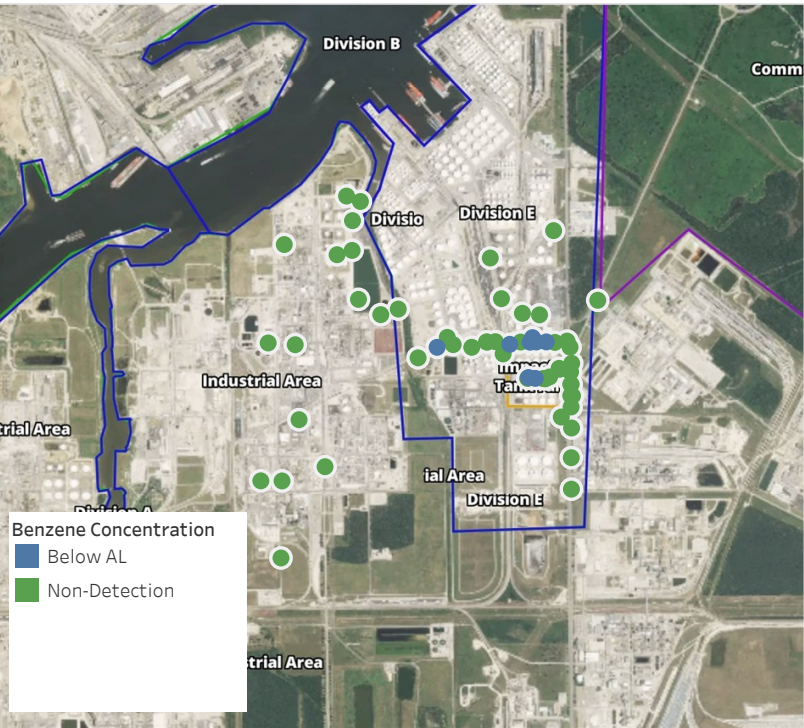

Recent Benzene Detections

Location Category	Reading Date	Range of Detections
Division E	5/18/2019 19:35:34	0.04000 ppm
	5/18/2019 19:51:01	0.02000 ppm
	5/18/2019 19:51:40	0.02000 ppm
	5/18/2019 19:48:50	0.02000 ppm
	5/18/2019 19:49:21	0.03000 ppm
Impacted Tank Farm	5/18/2019 19:54:24	0.04000 ppm
	5/18/2019 19:45:57	0.07000 ppm
	5/18/2019 19:49:01	0.08000 ppm

This data has been provided expeditiously to ITC and regulatory agencies for informational and/or operational purposes only. Data reported within this summary is preliminary in nature and has not undergone complete QA/QC (quality assurance/quality control) process. Until this complete QA/QC process is completed, the locations of each reading are approximate in nature and subject to further refinement. As some readings may represent non-breathing zone measurements, the data reported herein may not be suitable to assess potential occupational exposure. Site Assessment readings are not representative of an individual's breathing zone (e.g., container head space, ground level, directly above product, etc.).

Preliminary Hand- Held Air Monitoring Locations | ITC Deer Park Tank Fire

Reading Date
5/18/2019 8:00:00 PM to 5/18/2019 9:00:00 PM

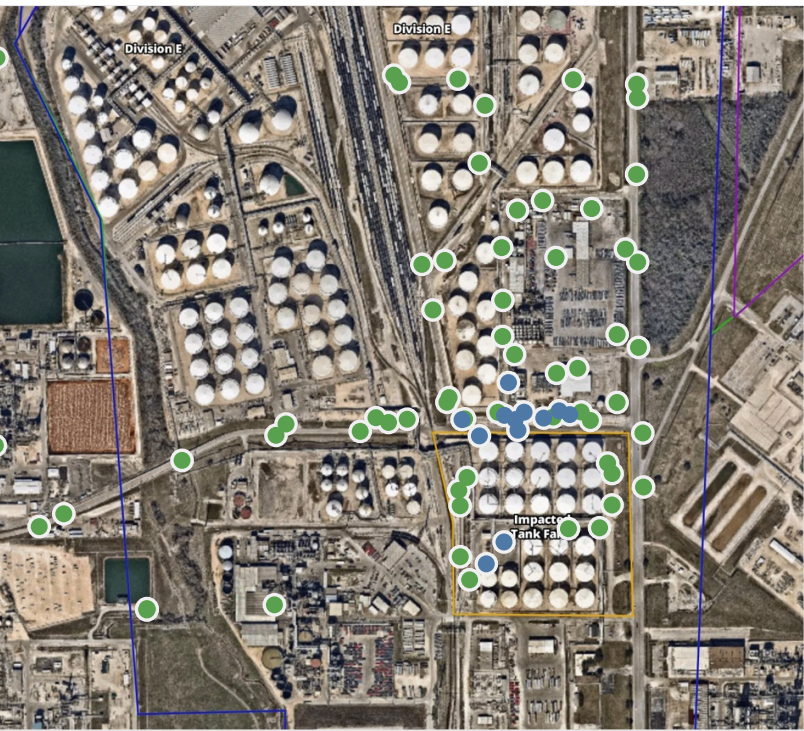
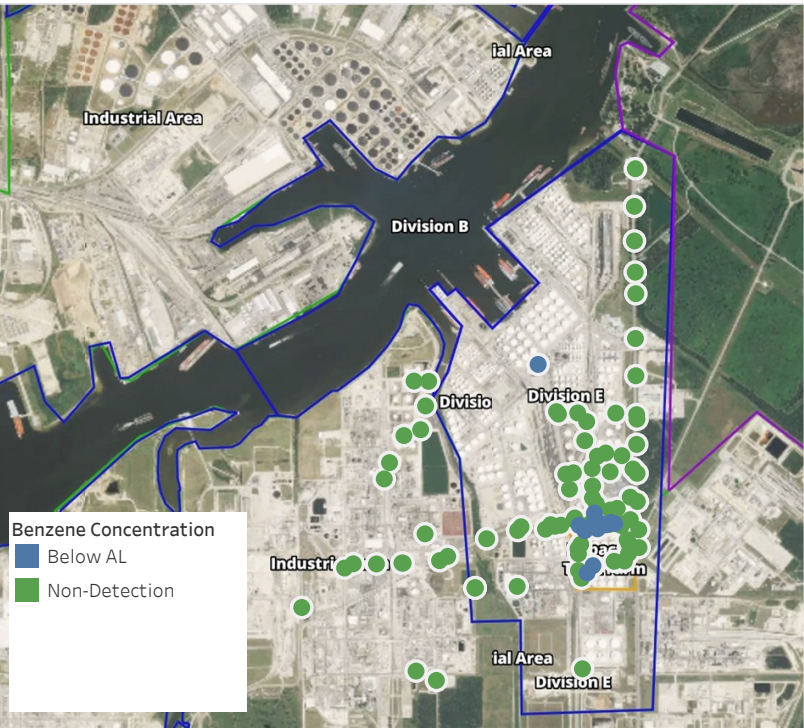

Recent Benzene Detections

Location Category	Reading Date	Range of Detections
Division E	5/18/2019 20:01:29	0.01000 ppm
	5/18/2019 20:04:26	0.03000 ppm
	5/18/2019 20:05:57	0.02000 ppm
	5/18/2019 20:09:09	0.03000 ppm
	5/18/2019 20:32:15	0.04000 ppm
	5/18/2019 20:43:02	0.03000 ppm
	5/18/2019 20:23:06	0.04000 ppm
	5/18/2019 20:38:01	0.03000 ppm
	5/18/2019 20:35:11	0.03000 ppm
	5/18/2019 20:16:27	0.04000 ppm
Impacted Tank Farm	5/18/2019 20:11:04	0.04000 ppm
	5/18/2019 20:03:03	0.03000 ppm
	5/18/2019 20:06:53	0.02000 ppm

This data has been provided expeditiously to ITC and regulatory agencies for informational and/or operational purposes only. Data reported within this summary is preliminary in nature and has not undergone complete QA/QC (quality assurance/quality control) process. Until this complete QA/QC process is completed, the locations of each reading are approximate in nature and subject to further refinement. As some readings may represent non-breathing zone measurements, the data reported herein may not be suitable to assess potential occupational exposure. Site Assessment readings are not representative of an individual's breathing zone (e.g., container head space, ground level, directly above product, etc.).

Preliminary Hand- Held Air Monitoring Locations | ITC Deer Park Tank Fire

Reading Date
5/18/2019 9:00:00 PM to 5/18/2019 10:00:00 PM

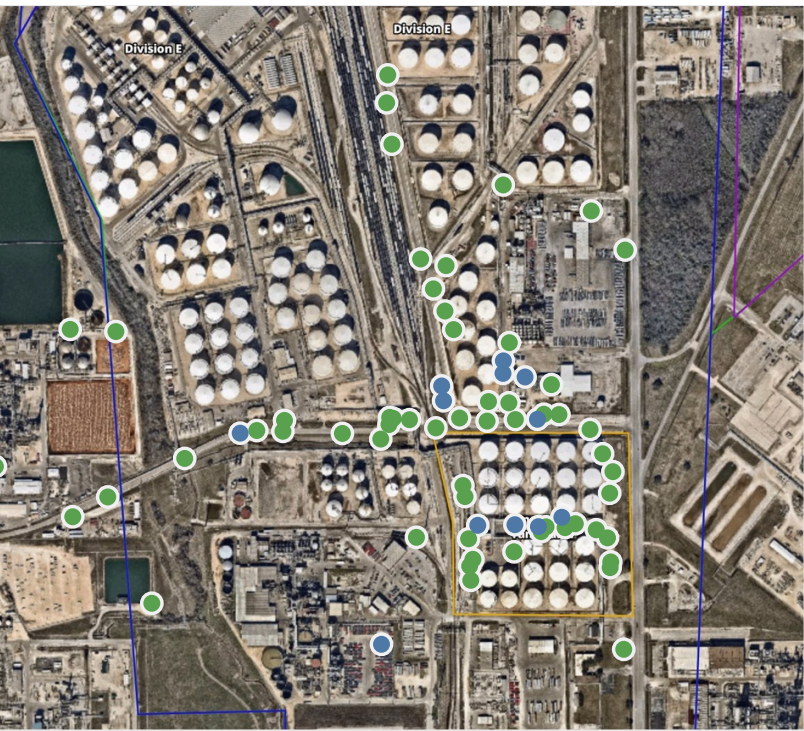
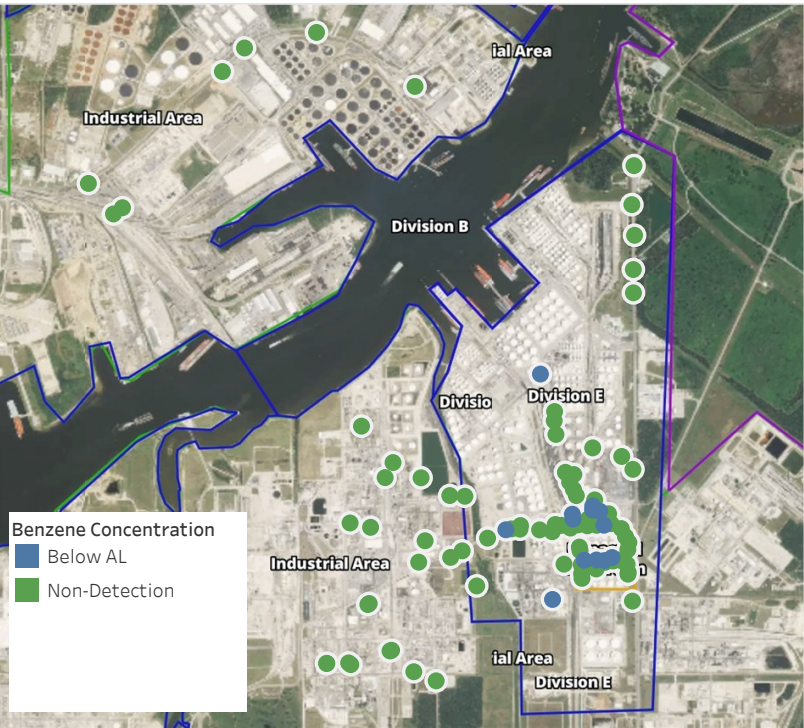

Recent Benzene Detections

Location Category	Reading Date	Range of Detections
Division E	5/18/2019 21:17:31	0.02000 ppm
	5/18/2019 21:19:45	0.03000 ppm
	5/18/2019 21:21:30	0.02000 ppm
	5/18/2019 21:26:47	0.02000 ppm
	5/18/2019 21:30:21	0.01000 ppm
	5/18/2019 21:31:26	0.03000 ppm
	5/18/2019 21:32:54	0.02000 ppm
	5/18/2019 21:32:31	0.04000 ppm
	5/18/2019 21:53:02	0.01000 ppm
Impacted Tank Farm	5/18/2019 21:24:59	0.02000 ppm
	5/18/2019 21:27:55	0.09000 ppm
	5/18/2019 21:30:34	0.05000 ppm
	5/18/2019 21:33:45	0.03000 ppm

This data has been provided expeditiously to ITC and regulatory agencies for informational and/or operational purposes only. Data reported within this summary is preliminary in nature and has not undergone complete QA/QC (quality assurance/quality control) process. Until this complete QA/QC process is completed, the locations of each reading are approximate in nature and subject to further refinement. As some readings may represent non-breathing zone measurements, the data reported herein may not be suitable to assess potential occupational exposure. Site Assessment readings are not representative of an individual's breathing zone (e.g., container head space, ground level, directly above product, etc.).

Preliminary Hand- Held Air Monitoring Locations | ITC Deer Park Tank Fire

Reading Date
5/18/2019 10:00:00 PM to 5/18/2019 11:00:00 PM

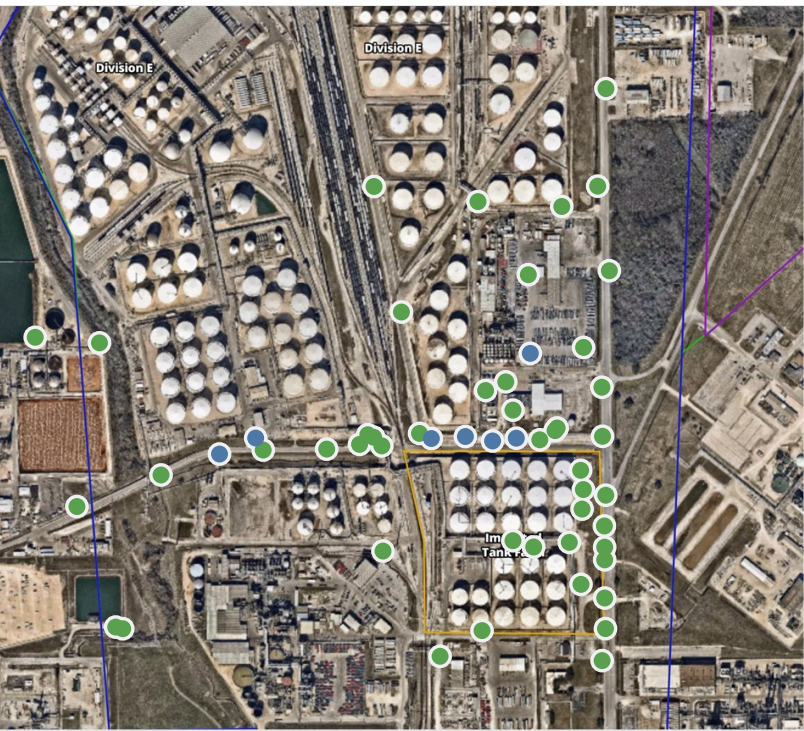
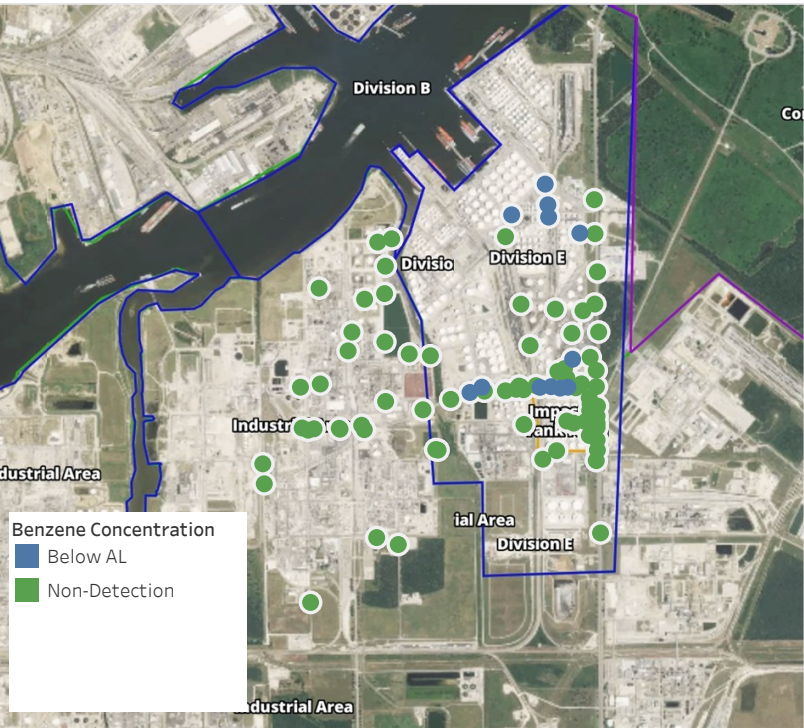

Recent Benzene Detections

Location Category	Reading Date	Range of Detections
Division E	5/18/2019 22:05:07	0.02000 ppm
	5/18/2019 22:30:44	0.05000 ppm
	5/18/2019 22:38:32	0.04000 ppm
	5/18/2019 22:41:51	0.03000 ppm
	5/18/2019 22:33:51	0.03000 ppm
	5/18/2019 22:49:05	0.03000 ppm
	5/18/2019 22:51:21	0.06000 ppm
	5/18/2019 22:56:42	0.08000 ppm
	5/18/2019 22:18:46	0.03000 ppm
	5/18/2019 22:31:48	0.03000 ppm
	5/18/2019 22:24:02	0.03000 ppm
	5/18/2019 22:27:53	0.02000 ppm

This data has been provided expeditiously to ITC and regulatory agencies for informational and/or operational purposes only. Data reported within this summary is preliminary in nature and has not undergone complete QA/QC (quality assurance/quality control) process. Until this complete QA/QC process is completed, the locations of each reading are approximate in nature and subject to further refinement. As some readings may represent non-breathing zone measurements, the data reported herein may not be suitable to assess potential occupational exposure. Site Assessment readings are not representative of an individual's breathing zone (e.g., container head space, ground level, directly above product, etc.).