

# Preliminary Hand- Held Air Monitoring Locations | ITC Deer Park Tank Fire

Reading Date  
5/19/2019 11:00:00 PM to 5/20/2019 12:00:00 AM

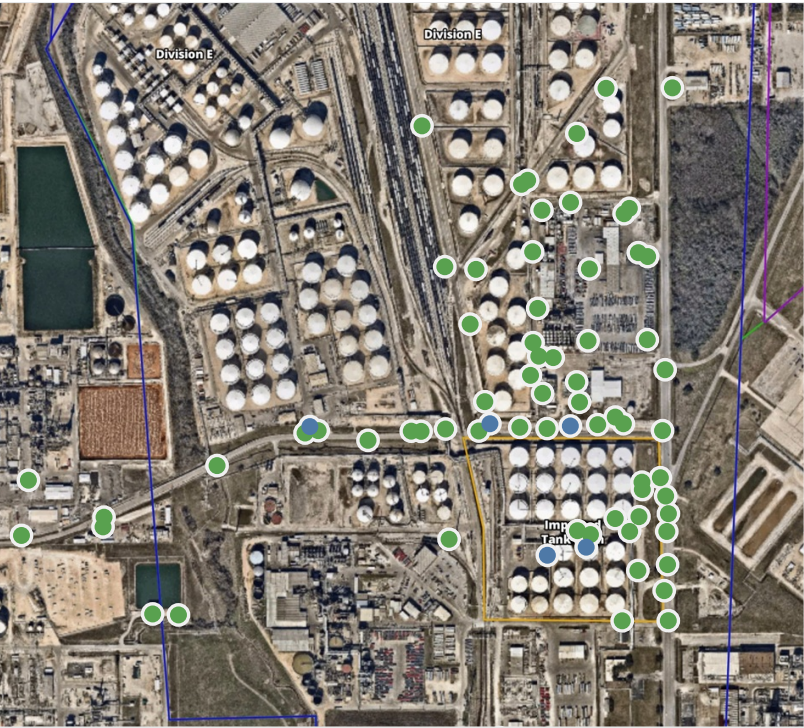
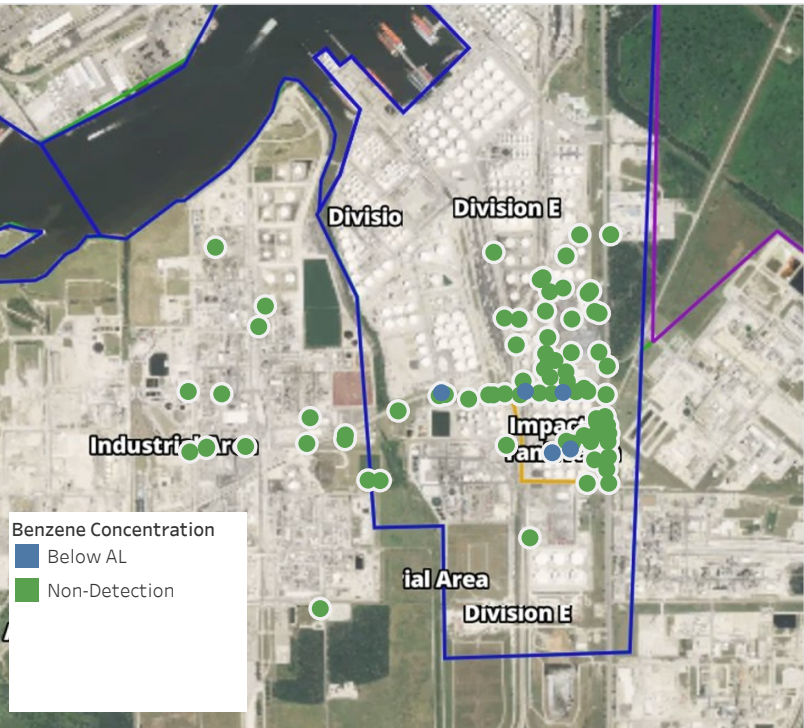

## Recent Benzene Detections

Location Category	Reading Date	Range of Detections
Division E	5/19/2019 23:38:10	0.01000 ppm
	5/19/2019 23:37:31	0.04000 ppm
	5/19/2019 23:27:01	0.02000 ppm
Impacted Tank Farm	5/19/2019 23:49:49	0.02000 ppm
	5/19/2019 23:54:44	0.03000 ppm

This data has been provided expeditiously to ITC and regulatory agencies for informational and/or operational purposes only. Data reported within this summary is preliminary in nature and has not undergone complete QA/QC (quality assurance/quality control) process. Until this complete QA/QC process is completed, the locations of each reading are approximate in nature and subject to further refinement. As some readings may represent non-breathing zone measurements, the data reported herein may not be suitable to assess potential occupational exposure. Site Assessment readings are not representative of an individual's breathing zone (e.g., container head space, ground level, directly above product, etc.).



# Preliminary Hand- Held Air Monitoring Locations | ITC Deer Park Tank Fire

Reading Date  
5/20/2019 12:00:00 AM to 5/20/2019 1:00:00 AM

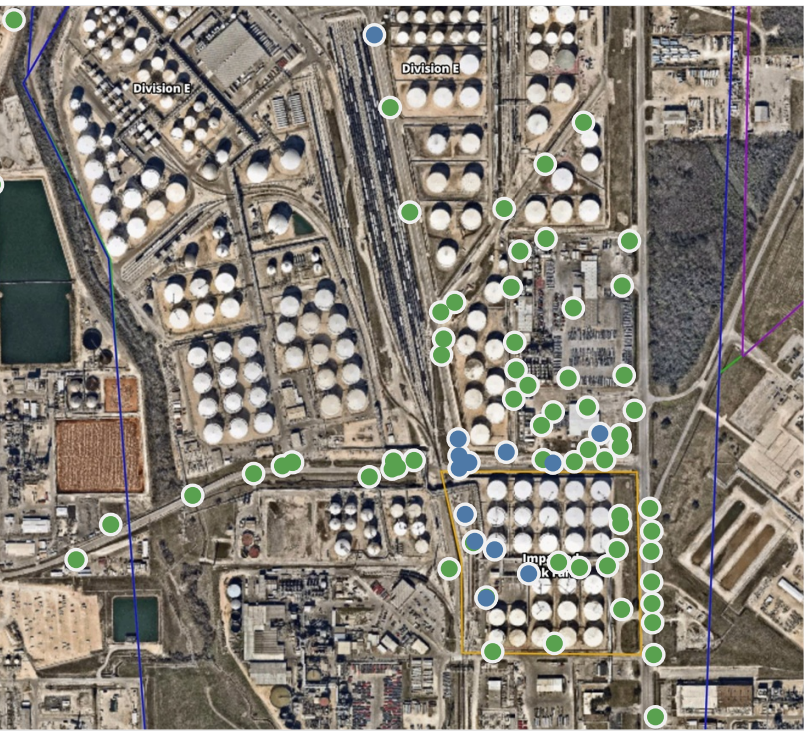
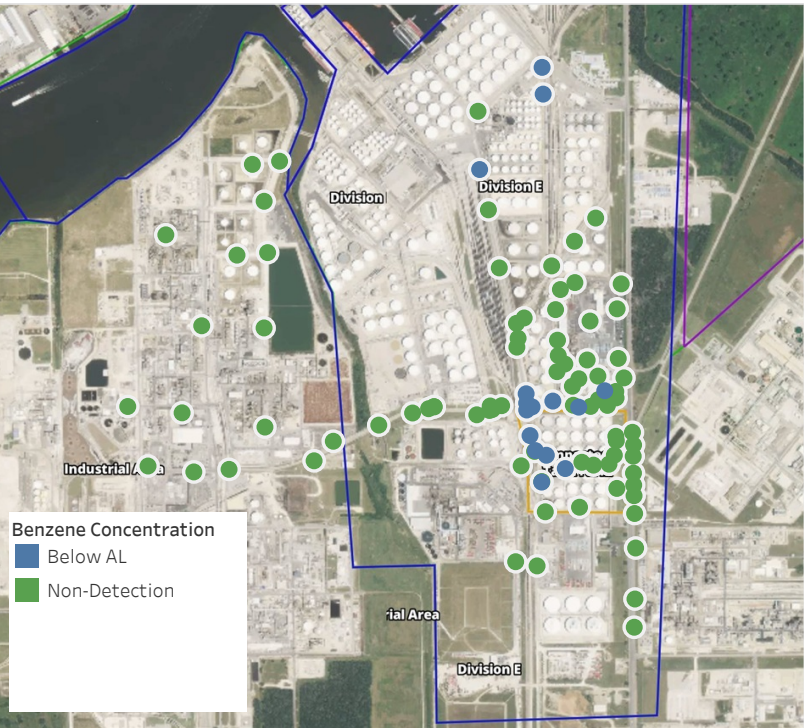

## Recent Benzene Detections

Location Category	Reading Date	Range of Detections
Division E	5/20/2019 00:05:41	0.03000 ppm
	5/20/2019 00:26:51	0.02000 ppm
	5/20/2019 00:41:07	0.03000 ppm
	5/20/2019 00:44:11	0.03000 ppm
	5/20/2019 00:51:36	0.04000 ppm
	5/20/2019 00:19:21	0.03000 ppm
	5/20/2019 00:56:32	0.07000 ppm
	5/20/2019 00:33:12	0.05000 ppm
	5/20/2019 00:26:04	0.04000 ppm
	5/20/2019 00:59:18	0.04000 ppm
Impacted Tank Farm	5/20/2019 00:03:15	0.06000 ppm
	5/20/2019 00:08:02	0.05000 ppm
	5/20/2019 00:10:37	0.02000 ppm
	5/20/2019 00:19:16	0.02000 ppm
	5/20/2019 00:21:53	0.02000 ppm

This data has been provided expeditiously to ITC and regulatory agencies for informational and/or operational purposes only. Data reported within this summary is preliminary in nature and has not undergone complete QA/QC (quality assurance/quality control) process. Until this complete QA/QC process is completed, the locations of each reading are approximate in nature and subject to further refinement. As some readings may represent non-breathing zone measurements, the data reported herein may not be suitable to assess potential occupational exposure. Site Assessment readings are not representative of an individual's breathing zone (e.g., container head space, ground level, directly above product, etc.).



# Preliminary Hand- Held Air Monitoring Locations | ITC Deer Park Tank Fire

Reading Date  
5/20/2019 1:00:00 AM to 5/20/2019 2:00:00 AM

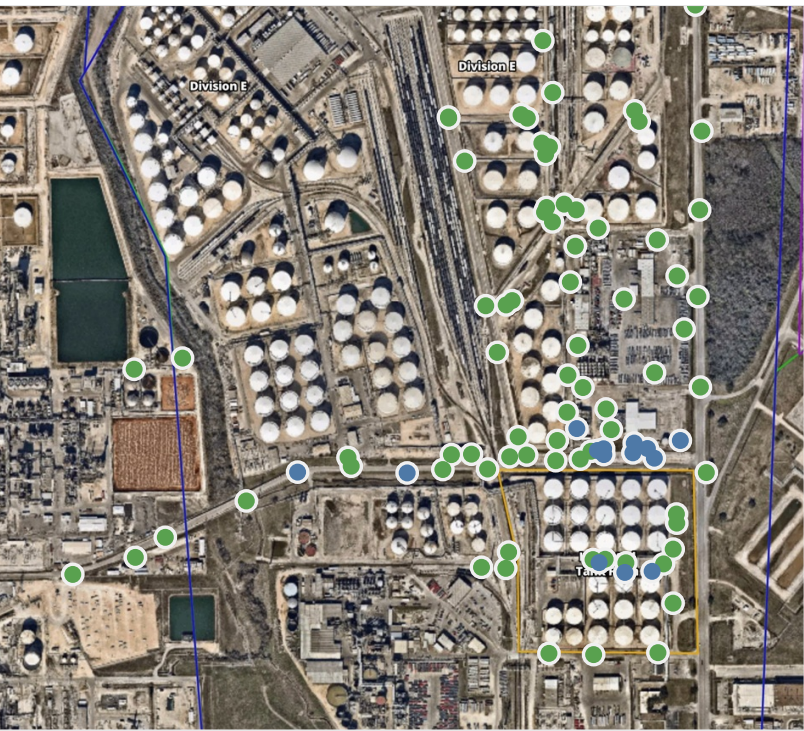
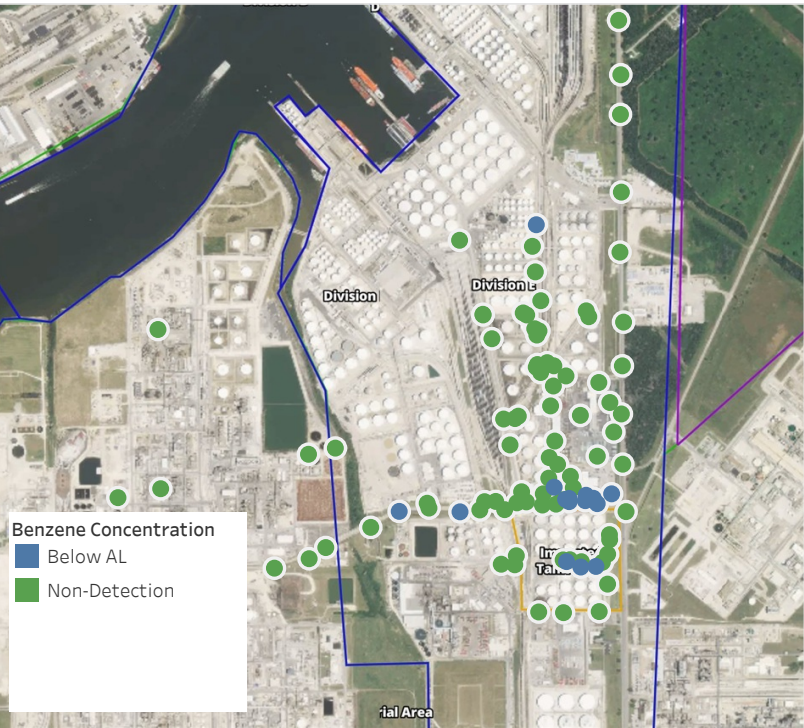

## Recent Benzene Detections

Location Category	Reading Date	Range of Detections
Division E	5/20/2019 01:01:02	0.0400 ppm
	5/20/2019 01:06:18	0.0300 ppm
	5/20/2019 01:20:14	0.0300 ppm
	5/20/2019 01:26:58	0.0200 ppm
	5/20/2019 01:32:26	0.0100 ppm
	5/20/2019 01:33:56	0.0200 ppm
	5/20/2019 01:25:29	0.0200 ppm
	5/20/2019 01:52:07	0.0200 ppm
	5/20/2019 01:20:48	0.0200 ppm
	5/20/2019 01:44:54	0.0200 ppm
Impacted Tank Farm	5/20/2019 01:51:42	0.0500 ppm
	5/20/2019 01:54:25	0.0300 ppm
	5/20/2019 01:40:56	0.1600 ppm
	5/20/2019 01:46:18	0.0700 ppm
	5/20/2019 01:54:42	0.2000 ppm

This data has been provided expeditiously to ITC and regulatory agencies for informational and/or operational purposes only. Data reported within this summary is preliminary in nature and has not undergone complete QA/QC (quality assurance/quality control) process. Until this complete QA/QC process is completed, the locations of each reading are approximate in nature and subject to further refinement. As some readings may represent non-breathing zone measurements, the data reported herein may not be suitable to assess potential occupational exposure. Site Assessment readings are not representative of an individual's breathing zone (e.g., container head space, ground level, directly above product, etc.).



# Preliminary Hand- Held Air Monitoring Locations | ITC Deer Park Tank Fire

Reading Date  
5/20/2019 2:00:00 AM to 5/20/2019 3:00:00 AM

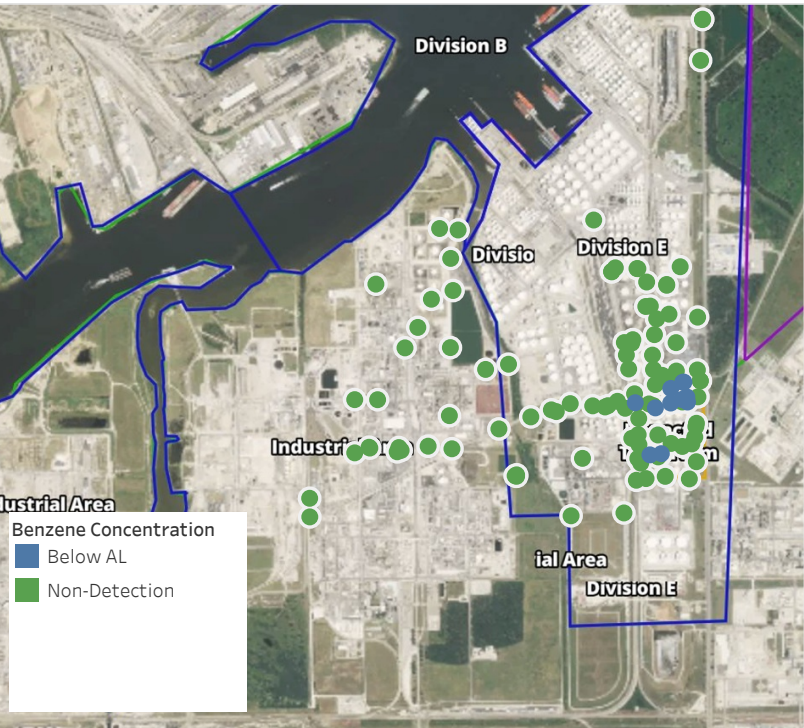

## Recent Benzene Detections

Location Category	Reading Date	Range of Detections
Division E	5/20/2019 02:25:07	0.05000 ppm
	5/20/2019 02:36:10	0.04000 ppm
	5/20/2019 02:28:32	0.02000 ppm
	5/20/2019 02:33:09	0.07000 ppm
	5/20/2019 02:33:04	0.02000 ppm
	5/20/2019 02:40:22	0.07000 ppm
	5/20/2019 02:43:49	0.04000 ppm
	5/20/2019 02:10:38	0.03000 ppm
	5/20/2019 02:50:21	0.02000 ppm
Impacted Tank Farm	5/20/2019 02:04:23	0.10000 ppm
	5/20/2019 02:10:54	0.02000 ppm

This data has been provided expeditiously to ITC and regulatory agencies for informational and/or operational purposes only. Data reported within this summary is preliminary in nature and has not undergone complete QA/QC (quality assurance/quality control) process. Until this complete QA/QC process is completed, the locations of each reading are approximate in nature and subject to further refinement. As some readings may represent non-breathing zone measurements, the data reported herein may not be suitable to assess potential occupational exposure. Site Assessment readings are not representative of an individual's breathing zone (e.g., container head space, ground level, directly above product, etc.).



# Preliminary Hand- Held Air Monitoring Locations | ITC Deer Park Tank Fire

Reading Date  
5/20/2019 3:00:00 AM to 5/20/2019 4:00:00 AM

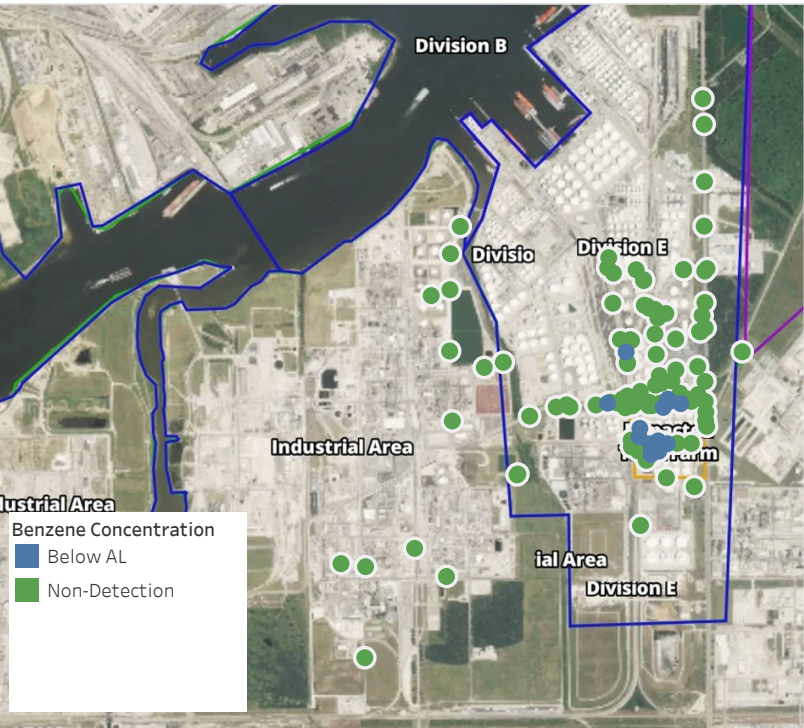

## Recent Benzene Detections

Location Category	Reading Date	Range of Detections
Division E	5/20/2019 03:17:40	0.03000 ppm
	5/20/2019 03:20:18	0.02000 ppm
	5/20/2019 03:46:05	0.01000 ppm
	5/20/2019 03:46:49	0.01000 ppm
	5/20/2019 03:46:02	0.03000 ppm
	5/20/2019 03:50:10	0.02000 ppm
Impacted Tank Farm	5/20/2019 03:20:05	0.03000 ppm
	5/20/2019 03:23:06	0.05000 ppm
	5/20/2019 03:30:44	0.06000 ppm
	5/20/2019 03:35:39	0.07000 ppm
	5/20/2019 03:38:40	0.03000 ppm
	5/20/2019 03:42:19	0.03000 ppm
	5/20/2019 03:55:53	0.02000 ppm
	5/20/2019 03:58:53	0.02000 ppm

This data has been provided expeditiously to ITC and regulatory agencies for informational and/or operational purposes only. Data reported within this summary is preliminary in nature and has not undergone complete QA/QC (quality assurance/quality control) process. Until this complete QA/QC process is completed, the locations of each reading are approximate in nature and subject to further refinement. As some readings may represent non-breathing zone measurements, the data reported herein may not be suitable to assess potential occupational exposure. Site Assessment readings are not representative of an individual's breathing zone (e.g., container head space, ground level, directly above product, etc.).



# Preliminary Hand- Held Air Monitoring Locations | ITC Deer Park Tank Fire

Reading Date  
5/20/2019 4:00:00 AM to 5/20/2019 5:00:00 AM

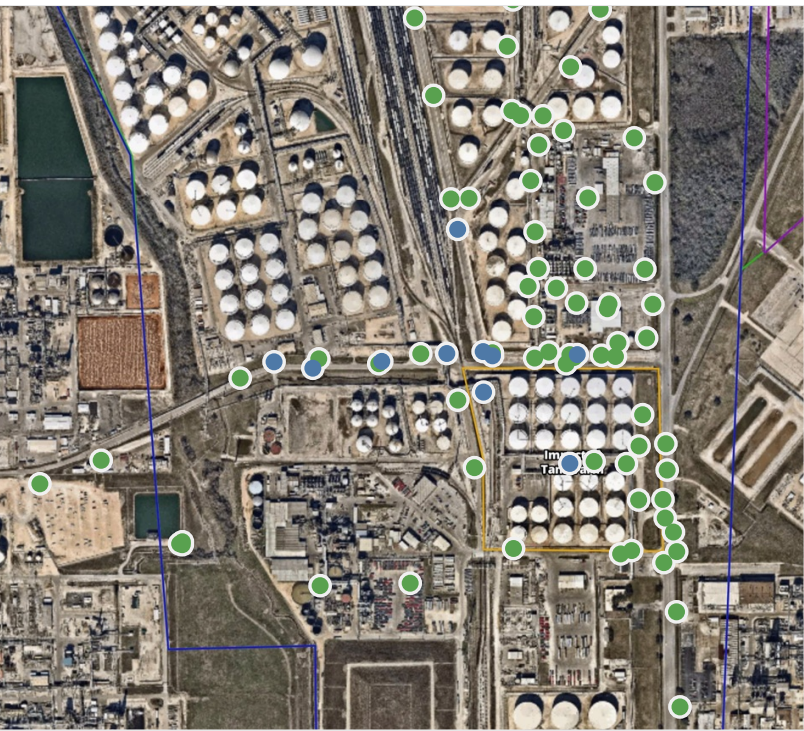
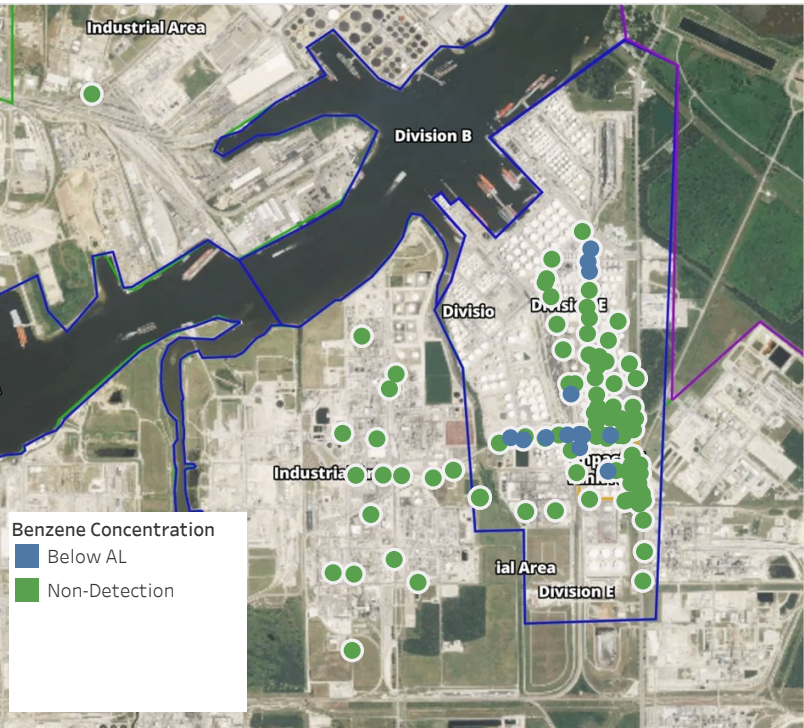

## Recent Benzene Detections

Location Category	Reading Date	Range of Detections
Division E	5/20/2019 04:04:09	0.0400 ppm
	5/20/2019 04:07:09	0.0100 ppm
	5/20/2019 04:11:00	0.0800 ppm
	5/20/2019 04:13:19	0.0800 ppm
	5/20/2019 04:15:30	0.0800 ppm
	5/20/2019 04:33:01	0.0100 ppm
	5/20/2019 04:36:01	0.0200 ppm
	5/20/2019 04:40:29	0.0100 ppm
	5/20/2019 04:38:18	0.0200 ppm
	5/20/2019 04:15:37	0.0300 ppm
Impacted Tank Farm	5/20/2019 04:32:32	0.0200 ppm
	5/20/2019 04:01:31	0.0200 ppm
	5/20/2019 04:53:40	0.1200 ppm

This data has been provided expeditiously to ITC and regulatory agencies for informational and/or operational purposes only. Data reported within this summary is preliminary in nature and has not undergone complete QA/QC (quality assurance/quality control) process. Until this complete QA/QC process is completed, the locations of each reading are approximate in nature and subject to further refinement. As some readings may represent non-breathing zone measurements, the data reported herein may not be suitable to assess potential occupational exposure. Site Assessment readings are not representative of an individual's breathing zone (e.g., container head space, ground level, directly above product, etc.).



# Preliminary Hand- Held Air Monitoring Locations | ITC Deer Park Tank Fire

Reading Date  
5/20/2019 5:00:00 AM to 5/20/2019 6:00:00 AM

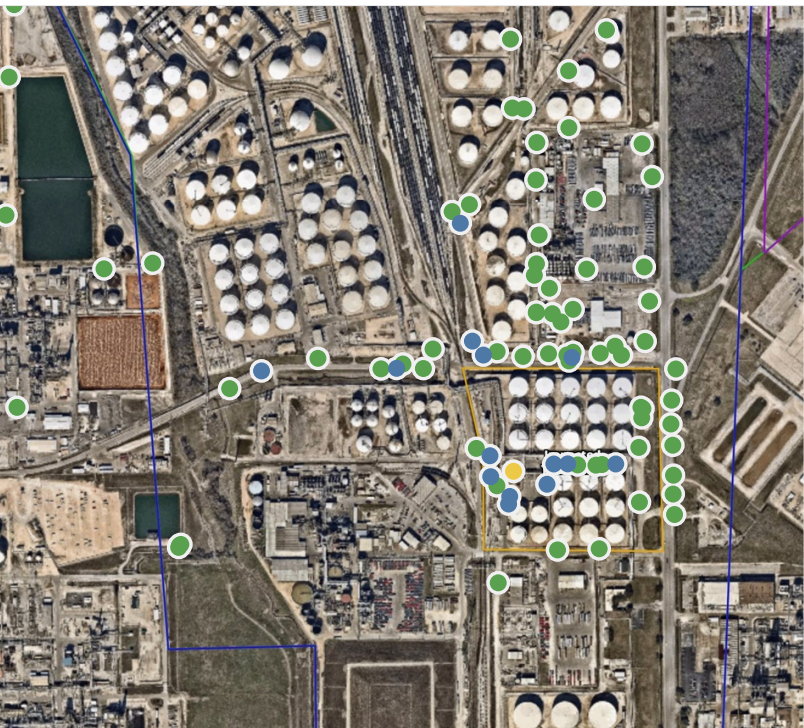
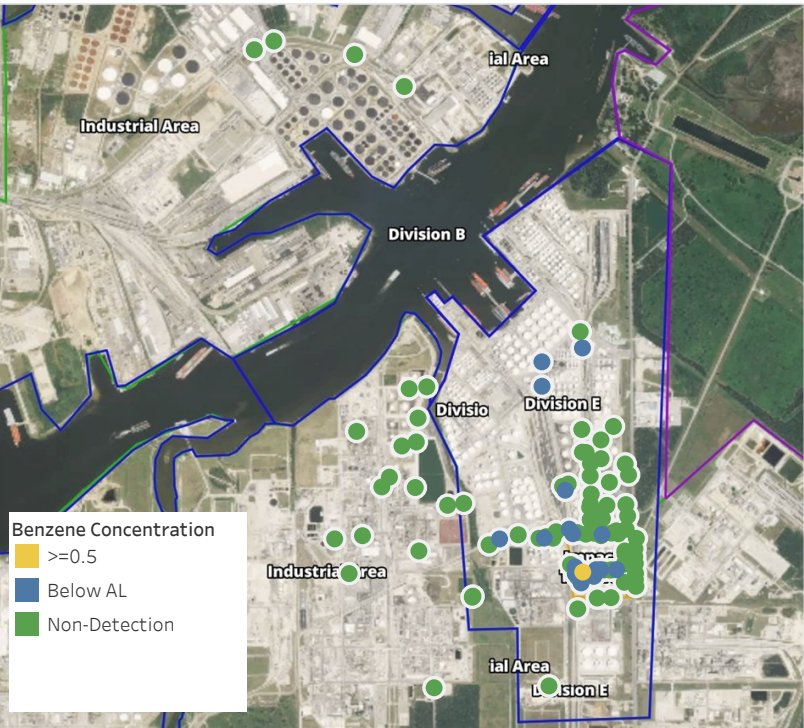

## Recent Benzene Detections

Location Category	Reading Date	Range of Detections
Division E	5/20/2019 05:12:42	0.0300 ppm
	5/20/2019 05:15:29	0.0200 ppm
	5/20/2019 05:20:51	0.0200 ppm
	5/20/2019 05:23:25	0.0100 ppm
	5/20/2019 05:38:39	0.0500 ppm
	5/20/2019 05:44:37	0.0200 ppm
	5/20/2019 05:48:38	0.0500 ppm
	5/20/2019 05:56:45	0.1300 ppm
	5/20/2019 05:59:21	0.0200 ppm
Impacted Tank Farm	5/20/2019 05:05:59	0.0300 ppm
	5/20/2019 05:11:27	0.0500 ppm
	5/20/2019 05:21:24	0.0500 ppm
	5/20/2019 05:23:35	0.8000 ppm
	5/20/2019 05:28:01	0.0600 ppm
	5/20/2019 05:33:22	0.0200 ppm
	5/20/2019 05:36:50	0.0800 ppm
	5/20/2019 05:43:27	0.0200 ppm
	5/20/2019 05:46:48	0.0600 ppm

This data has been provided expeditiously to ITC and regulatory agencies for informational and/or operational purposes only. Data reported within this summary is preliminary in nature and has not undergone complete QA/QC (quality assurance/quality control) process. Until this complete QA/QC process is completed, the locations of each reading are approximate in nature and subject to further refinement. As some readings may represent non-breathing zone measurements, the data reported herein may not be suitable to assess potential occupational exposure. Site Assessment readings are not representative of an individual's breathing zone (e.g., container head space, ground level, directly above product, etc.).



# Preliminary Hand- Held Air Monitoring Locations | ITC Deer Park Tank Fire

Reading Date  
5/20/2019 6:00:00 AM to 5/20/2019 7:00:00 AM

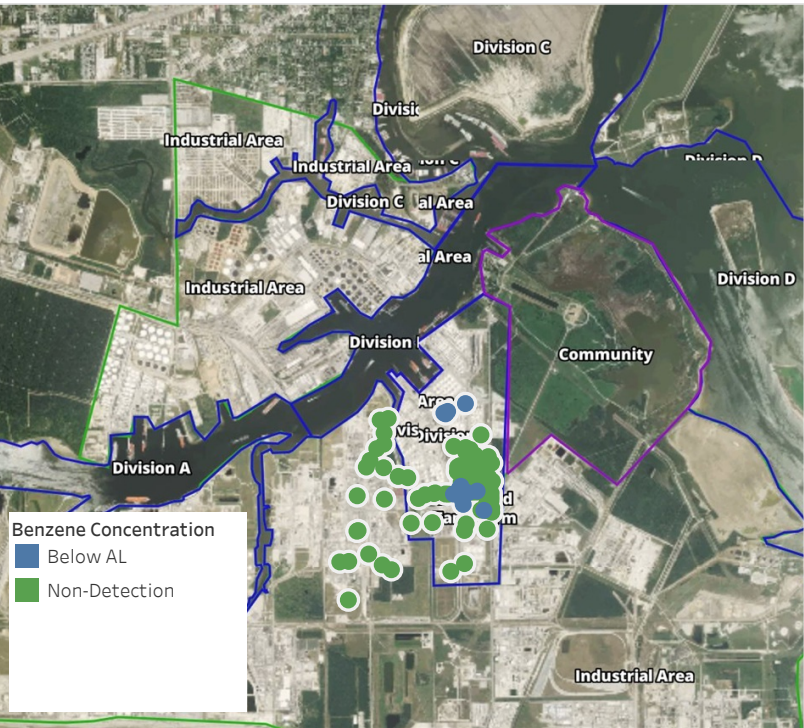

## Recent Benzene Detections

Location Category	Reading Date	Range of Detections
Division E	5/20/2019 06:00:26	0.0900 ppm
	5/20/2019 06:13:57	0.0200 ppm
	5/20/2019 06:17:41	0.0300 ppm
	5/20/2019 06:31:37	0.0800 ppm
	5/20/2019 06:34:44	0.0200 ppm
	5/20/2019 06:37:39	0.0400 ppm
	5/20/2019 06:39:55	0.0600 ppm
	5/20/2019 06:29:19	0.0200 ppm
	5/20/2019 06:35:40	0.0300 ppm
Impacted Tank Farm	5/20/2019 06:23:18	0.0200 ppm
	5/20/2019 06:56:38	0.0300 ppm
	5/20/2019 06:03:10	0.0300 ppm
	5/20/2019 06:12:11	0.0300 ppm
	5/20/2019 06:50:37	0.1600 ppm

This data has been provided expeditiously to ITC and regulatory agencies for informational and/or operational purposes only. Data reported within this summary is preliminary in nature and has not undergone complete QA/QC (quality assurance/quality control) process. Until this complete QA/QC process is completed, the locations of each reading are approximate in nature and subject to further refinement. As some readings may represent non-breathing zone measurements, the data reported herein may not be suitable to assess potential occupational exposure. Site Assessment readings are not representative of an individual's breathing zone (e.g., container head space, ground level, directly above product, etc.).





**Please Note:** These updates display data from the 2<sup>nd</sup> 80's Fire site (Impacted Tank Farm), in the industrial areas surrounding the 2<sup>nd</sup> 80's Fire site (US Coast Guard Division E), within the Houston Ship Channel (US Coast Guard Divisions A-D), and in the industrial areas north and south of the Houston Ship Channel (Industrial Area). Real-time air monitoring data for the surrounding communities are communicated daily in a separate report.



# Preliminary Hand- Held Air Monitoring Locations | ITC Deer Park Tank Fire

Reading Date  
5/20/2019 7:00:00 AM to 5/20/2019 8:00:00 AM

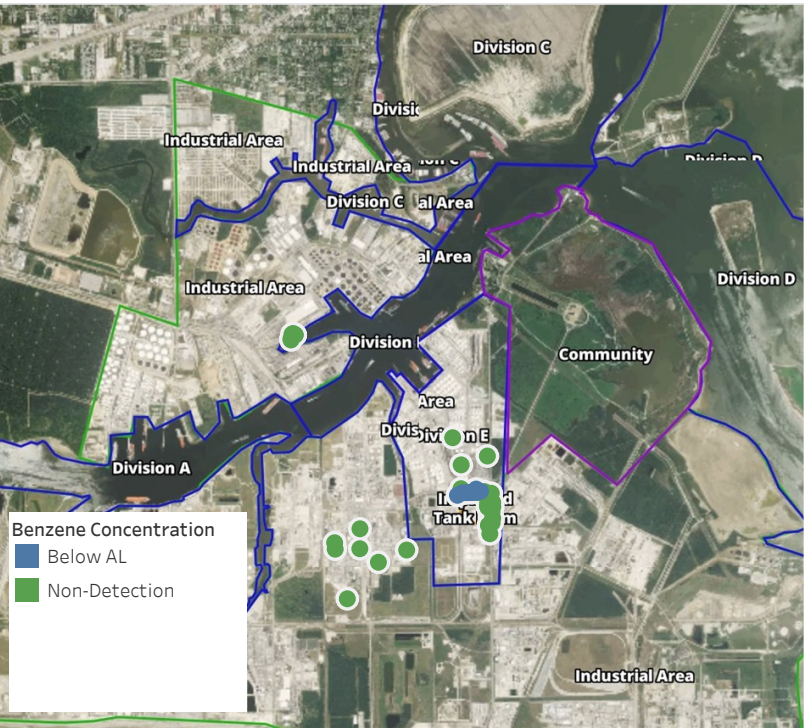

## Recent Benzene Detections

Location Category	Reading Date	Range of Detections
Division E	5/20/2019 07:37:10	0.0200 ppm
	5/20/2019 07:39:30	0.0200 ppm
	5/20/2019 07:05:37	0.0300 ppm
	5/20/2019 07:11:29	0.0200 ppm
	5/20/2019 07:13:41	0.0300 ppm
	5/20/2019 07:41:15	0.1800 ppm
	5/20/2019 07:56:26	0.0200 ppm
	5/20/2019 08:00:00	0.0200 ppm
	5/20/2019 07:42:21	0.0200 ppm

This data has been provided expeditiously to ITC and regulatory agencies for informational and/or operational purposes only. Data reported within this summary is preliminary in nature and has not undergone complete QA/QC (quality assurance/quality control) process. Until this complete QA/QC process is completed, the locations of each reading are approximate in nature and subject to further refinement. As some readings may represent non-breathing zone measurements, the data reported herein may not be suitable to assess potential occupational exposure. Site Assessment readings are not representative of an individual's breathing zone (e.g., container head space, ground level, directly above product, etc.).





**Please Note:** These updates display data from the 2<sup>nd</sup> 80's Fire site (Impacted Tank Farm), in the industrial areas surrounding the 2<sup>nd</sup> 80's Fire site (US Coast Guard Division E), within the Houston Ship Channel (US Coast Guard Divisions A-D), and in the industrial areas north and south of the Houston Ship Channel (Industrial Area). Real-time air monitoring data for the surrounding communities are communicated daily in a separate report.



# Preliminary Hand- Held Air Monitoring Locations | ITC Deer Park Tank Fire

Reading Date  
5/20/2019 8:00:00 AM to 5/20/2019 9:00:00 AM

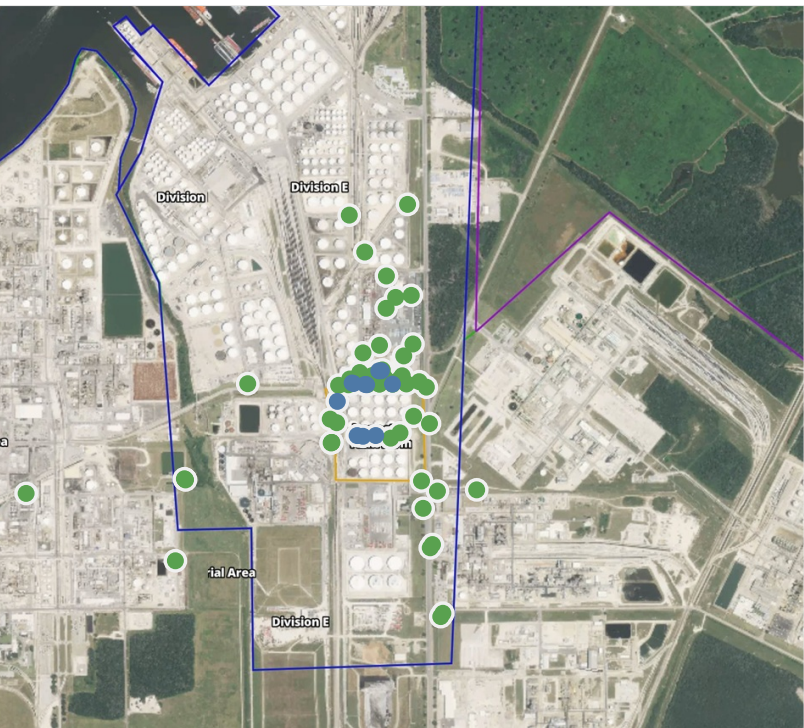
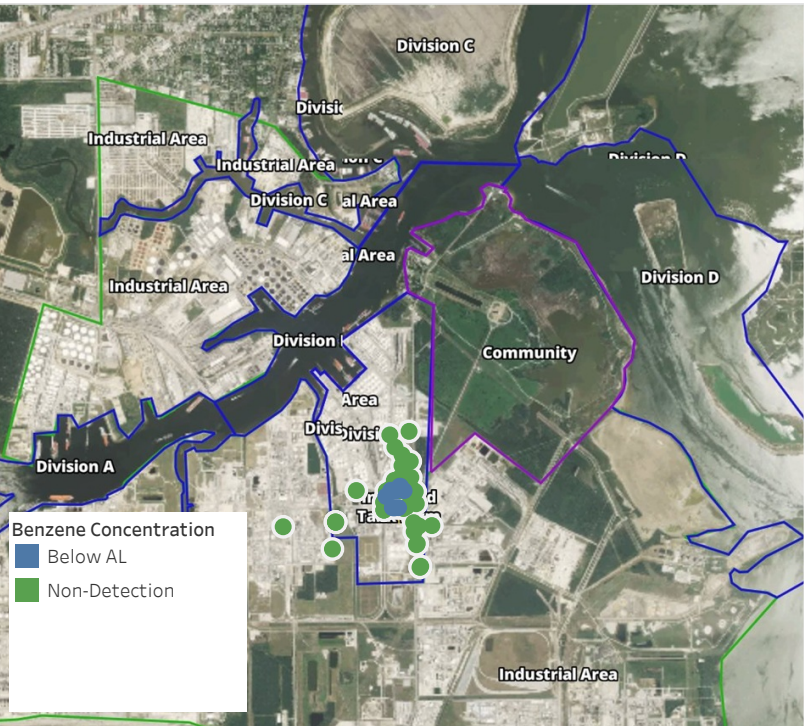

## Recent Benzene Detections

Location Category	Reading Date	Range of Detections
Division E	5/20/2019 08:00:00	0.02000 ppm
	5/20/2019 08:00:35	0.02000 ppm
	5/20/2019 08:01:49	0.02000 ppm
	5/20/2019 08:04:16	0.02000 ppm
	5/20/2019 08:33:55	0.03000 ppm
	5/20/2019 08:57:25	0.02000 ppm
	5/20/2019 08:59:09	0.02000 ppm
Impacted Tank Farm	5/20/2019 08:43:28	0.03000 ppm
	5/20/2019 08:28:03	0.04000 ppm
	5/20/2019 08:39:48	0.07000 ppm
	5/20/2019 08:32:46	0.04000 ppm

This data has been provided expeditiously to ITC and regulatory agencies for informational and/or operational purposes only. Data reported within this summary is preliminary in nature and has not undergone complete QA/QC (quality assurance/quality control) process. Until this complete QA/QC process is completed, the locations of each reading are approximate in nature and subject to further refinement. As some readings may represent non-breathing zone measurements, the data reported herein may not be suitable to assess potential occupational exposure. Site Assessment readings are not representative of an individual's breathing zone (e.g., container head space, ground level, directly above product, etc.).





**Please Note:** These updates display data from the 2<sup>nd</sup> 80's Fire site (Impacted Tank Farm), in the industrial areas surrounding the 2<sup>nd</sup> 80's Fire site (US Coast Guard Division E), within the Houston Ship Channel (US Coast Guard Divisions A-D), and in the industrial areas north and south of the Houston Ship Channel (Industrial Area). Real-time air monitoring data for the surrounding communities are communicated daily in a separate report.



# Preliminary Hand- Held Air Monitoring Locations | ITC Deer Park Tank Fire

Reading Date  
5/20/2019 9:00:00 AM to 5/20/2019 10:00:00 AM

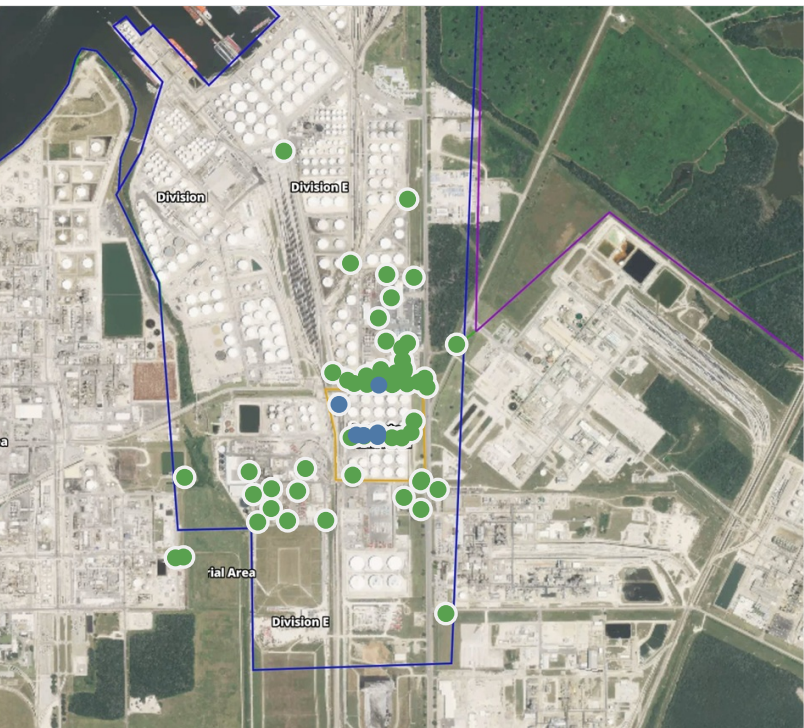
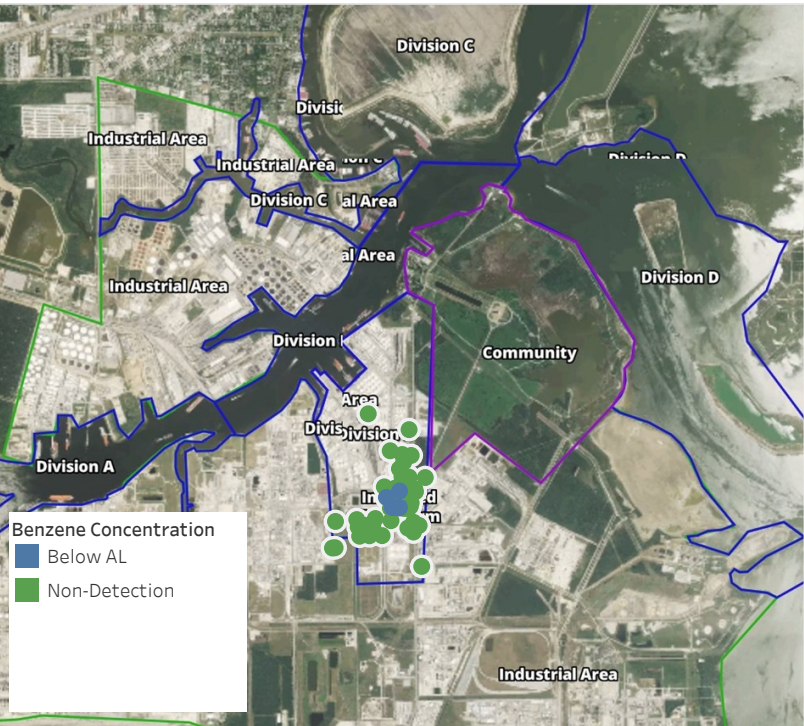

## Recent Benzene Detections

Location Category	Reading Date	Range of Detections
Division E	5/20/2019 09:01:08	0.03000 ppm
Impacted Tank Farm	5/20/2019 09:05:22	0.05000 ppm
	5/20/2019 09:19:20	0.09000 ppm
	5/20/2019 09:12:06	0.08000 ppm
	5/20/2019 09:52:13	0.02000 ppm
	5/20/2019 09:55:11	0.07000 ppm

This data has been provided expeditiously to ITC and regulatory agencies for informational and/or operational purposes only. Data reported within this summary is preliminary in nature and has not undergone complete QA/QC (quality assurance/quality control) process. Until this complete QA/QC process is completed, the locations of each reading are approximate in nature and subject to further refinement. As some readings may represent non-breathing zone measurements, the data reported herein may not be suitable to assess potential occupational exposure. Site Assessment readings are not representative of an individual's breathing zone (e.g., container head space, ground level, directly above product, etc.).





**Please Note:** These updates display data from the 2<sup>nd</sup> 80's Fire site (Impacted Tank Farm), in the industrial areas surrounding the 2<sup>nd</sup> 80's Fire site (US Coast Guard Division E), within the Houston Ship Channel (US Coast Guard Divisions A-D), and in the industrial areas north and south of the Houston Ship Channel (Industrial Area). Real-time air monitoring data for the surrounding communities are communicated daily in a separate report.



# Preliminary Hand- Held Air Monitoring Locations | ITC Deer Park Tank Fire

Reading Date  
5/20/2019 10:00:00 AM to 5/20/2019 11:00:00 AM

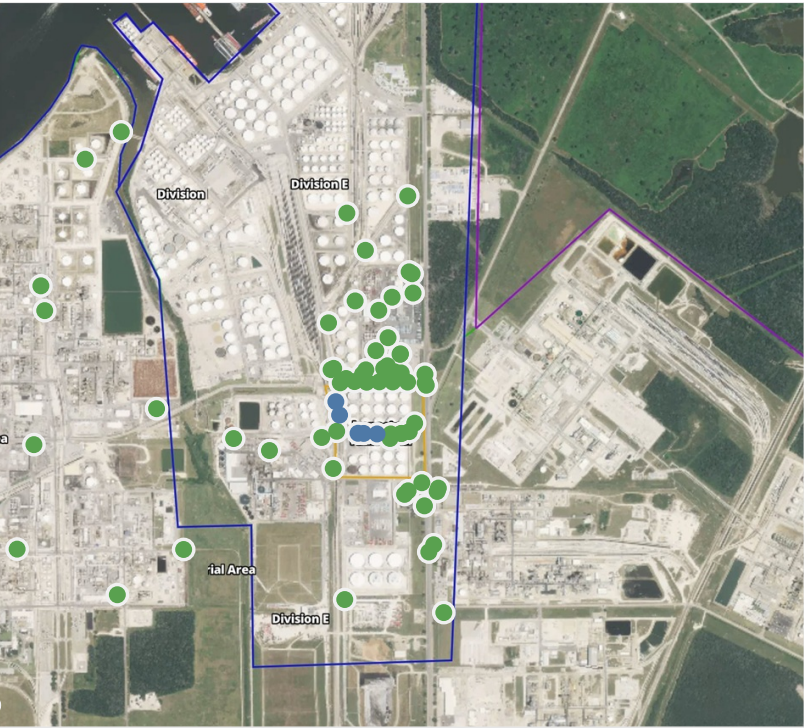
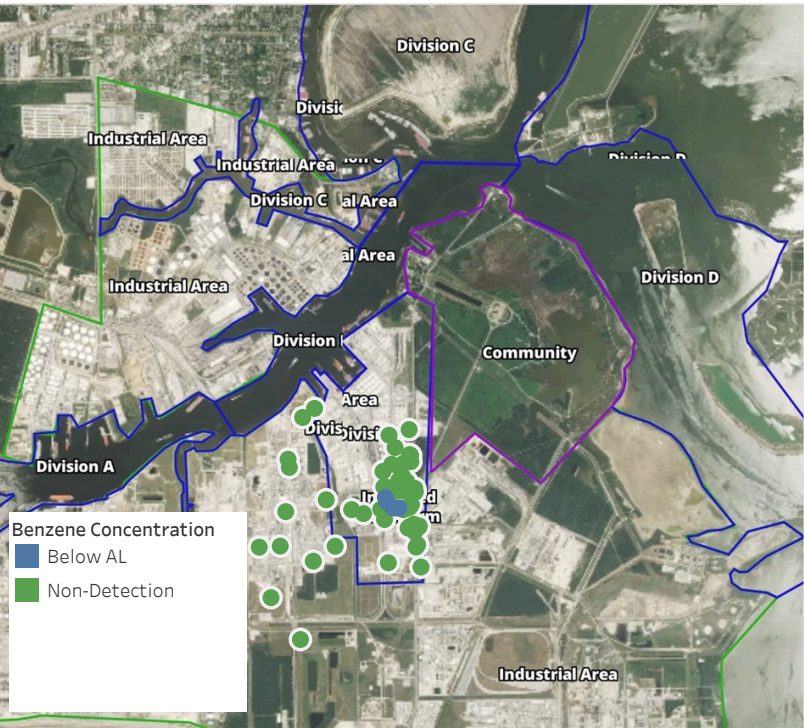

## Recent Benzene Detections

Location Category	Reading Date	Range of Detections
Impacted Tank Farm	5/20/2019 10:02:06	0.02000 ppm
	5/20/2019 10:48:04	0.02000 ppm
	5/20/2019 10:42:47	0.07000 ppm
	5/20/2019 10:31:09	0.05000 ppm
	5/20/2019 10:35:48	0.04000 ppm

This data has been provided expeditiously to ITC and regulatory agencies for informational and/or operational purposes only. Data reported within this summary is preliminary in nature and has not undergone complete QA/QC (quality assurance/quality control) process. Until this complete QA/QC process is completed, the locations of each reading are approximate in nature and subject to further refinement. As some readings may represent non-breathing zone measurements, the data reported herein may not be suitable to assess potential occupational exposure. Site Assessment readings are not representative of an individual's breathing zone (e.g., container head space, ground level, directly above product, etc.).





**Please Note:** These updates display data from the 2<sup>nd</sup> 80's Fire site (Impacted Tank Farm), in the industrial areas surrounding the 2<sup>nd</sup> 80's Fire site (US Coast Guard Division E), within the Houston Ship Channel (US Coast Guard Divisions A-D), and in the industrial areas north and south of the Houston Ship Channel (Industrial Area). Real-time air monitoring data for the surrounding communities are communicated daily in a separate report.



# Preliminary Hand- Held Air Monitoring Locations | ITC Deer Park Tank Fire

Reading Date  
5/20/2019 11:00:00 AM to 5/20/2019 12:00:00 PM

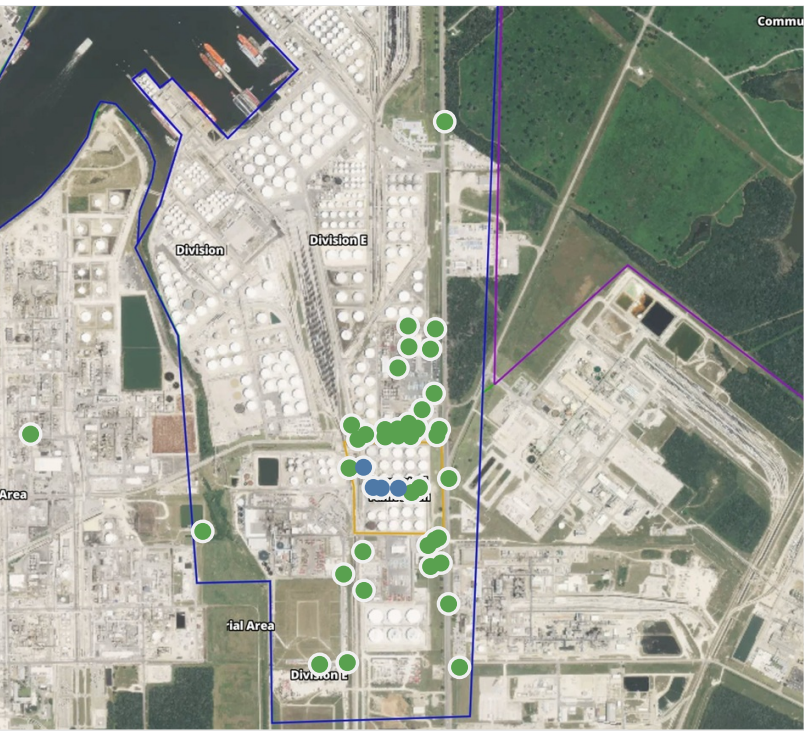
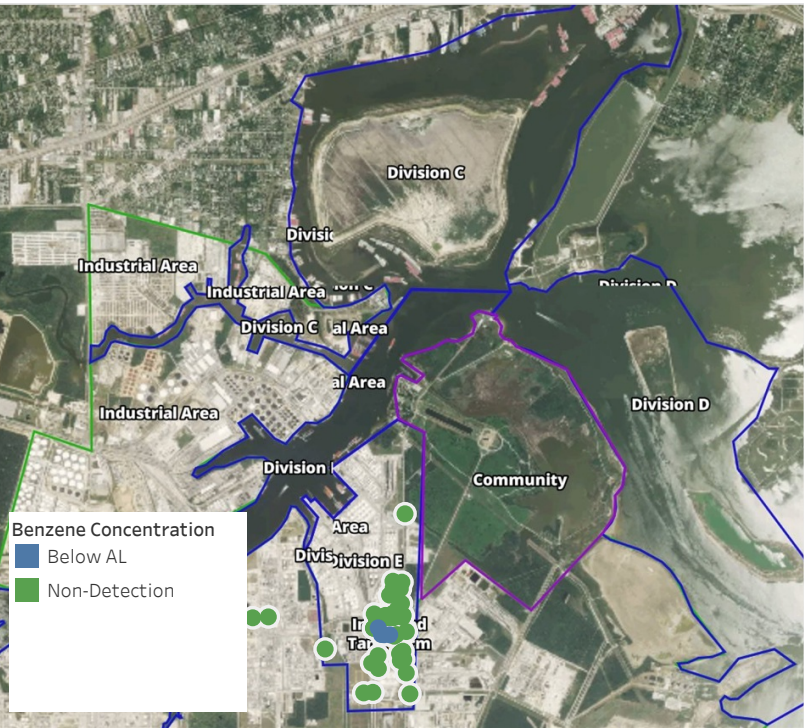

## Recent Benzene Detections

Location Category	Reading Date	Range of Detections
Impacted Tank Farm	5/20/2019 11:11:10	0.0200 ppm
	5/20/2019 11:15:22	0.0400 ppm
	5/20/2019 11:20:33	0.0600 ppm
	5/20/2019 11:34:41	0.1500 ppm

This data has been provided expeditiously to ITC and regulatory agencies for informational and/or operational purposes only. Data reported within this summary is preliminary in nature and has not undergone complete QA/QC (quality assurance/quality control) process. Until this complete QA/QC process is completed, the locations of each reading are approximate in nature and subject to further refinement. As some readings may represent non-breathing zone measurements, the data reported herein may not be suitable to assess potential occupational exposure. Site Assessment readings are not representative of an individual's breathing zone (e.g., container head space, ground level, directly above product, etc.).





**Please Note:** These updates display data from the 2<sup>nd</sup> 80's Fire site (Impacted Tank Farm), in the industrial areas surrounding the 2<sup>nd</sup> 80's Fire site (US Coast Guard Division E), within the Houston Ship Channel (US Coast Guard Divisions A-D), and in the industrial areas north and south of the Houston Ship Channel (Industrial Area). Real-time air monitoring data for the surrounding communities are communicated daily in a separate report.



# Preliminary Hand- Held Air Monitoring Locations | ITC Deer Park Tank Fire

Reading Date  
5/20/2019 12:00:00 PM to 5/20/2019 1:00:00 PM

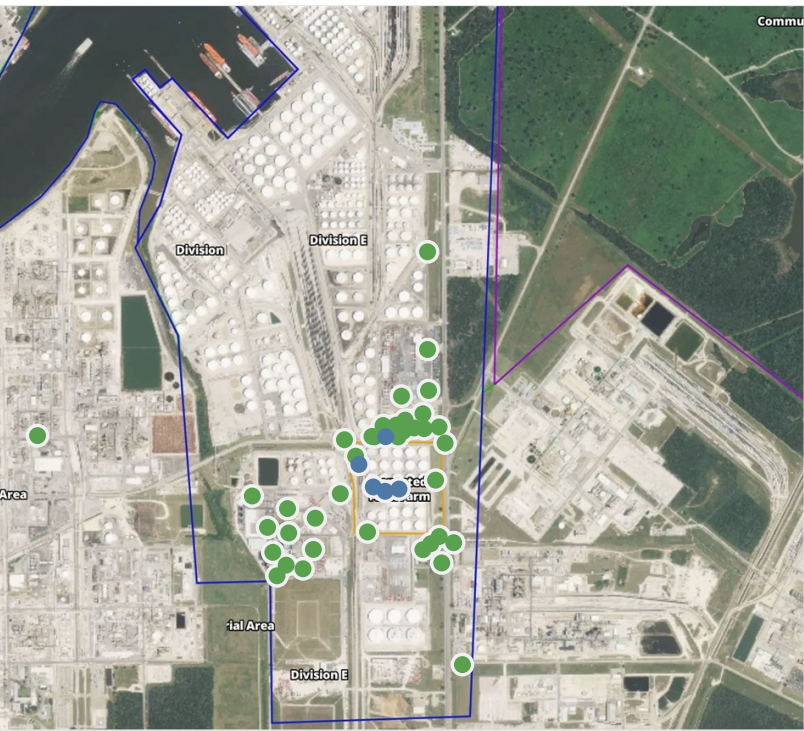
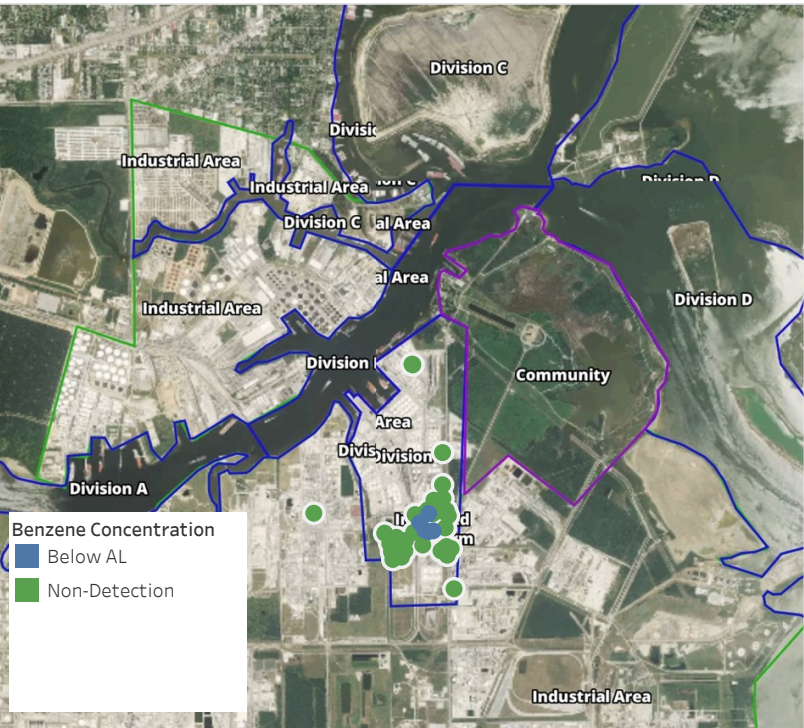

## Recent Benzene Detections

Location Category	Reading Date	Range of Detections
Division E	5/20/2019 12:55:51	0.0200 ppm
Impacted Tank Farm	5/20/2019 12:24:22	0.0300 ppm
	5/20/2019 12:33:16	0.0300 ppm
	5/20/2019 12:58:34	0.1200 ppm
	5/20/2019 12:37:55	0.0300 ppm

This data has been provided expeditiously to ITC and regulatory agencies for informational and/or operational purposes only. Data reported within this summary is preliminary in nature and has not undergone complete QA/QC (quality assurance/quality control) process. Until this complete QA/QC process is completed, the locations of each reading are approximate in nature and subject to further refinement. As some readings may represent non-breathing zone measurements, the data reported herein may not be suitable to assess potential occupational exposure. Site Assessment readings are not representative of an individual's breathing zone (e.g., container head space, ground level, directly above product, etc.).





**Please Note:** These updates display data from the 2<sup>nd</sup> 80's Fire site (Impacted Tank Farm), in the industrial areas surrounding the 2<sup>nd</sup> 80's Fire site (US Coast Guard Division E), within the Houston Ship Channel (US Coast Guard Divisions A-D), and in the industrial areas north and south of the Houston Ship Channel (Industrial Area). Real-time air monitoring data for the surrounding communities are communicated daily in a separate report.



# Preliminary Hand- Held Air Monitoring Locations | ITC Deer Park Tank Fire

Reading Date  
5/20/2019 1:00:00 PM to 5/20/2019 2:00:00 PM

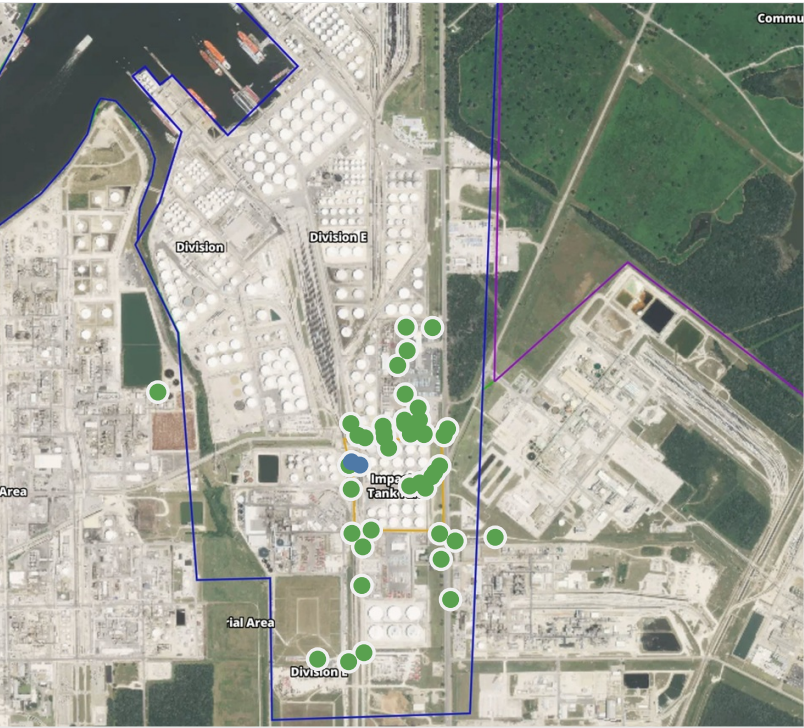
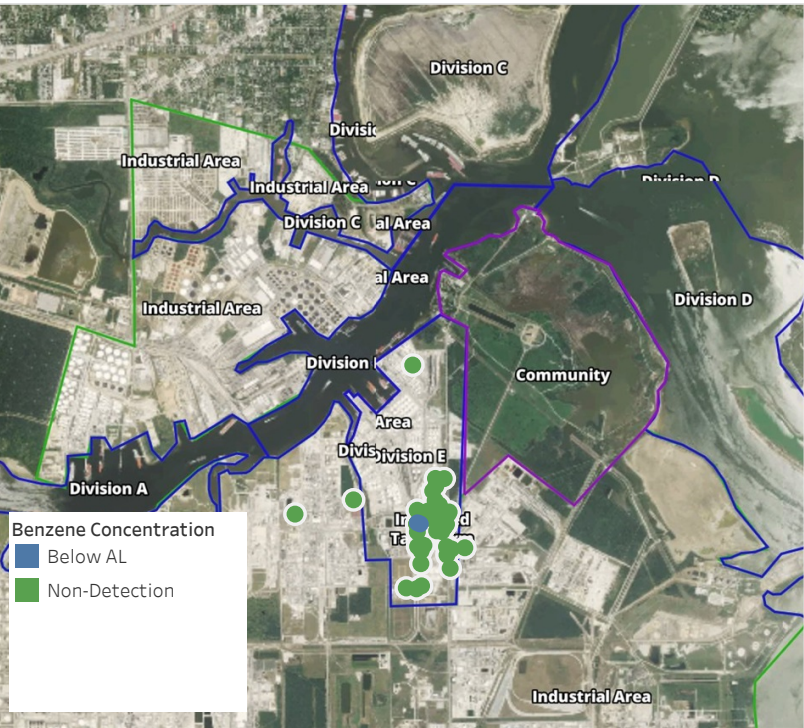

## Recent Benzene Detections

Location Category	Reading Date	Range of Detections
Impacted Tank Farm	5/20/2019 13:22:25	0.05000 ppm
	5/20/2019 13:42:03	0.05000 ppm

This data has been provided expeditiously to ITC and regulatory agencies for informational and/or operational purposes only. Data reported within this summary is preliminary in nature and has not undergone complete QA/QC (quality assurance/quality control) process. Until this complete QA/QC process is completed, the locations of each reading are approximate in nature and subject to further refinement. As some readings may represent non-breathing zone measurements, the data reported herein may not be suitable to assess potential occupational exposure. Site Assessment readings are not representative of an individual's breathing zone (e.g., container head space, ground level, directly above product, etc.).





**Please Note:** These updates display data from the 2<sup>nd</sup> 80's Fire site (Impacted Tank Farm), in the industrial areas surrounding the 2<sup>nd</sup> 80's Fire site (US Coast Guard Division E), within the Houston Ship Channel (US Coast Guard Divisions A-D), and in the industrial areas north and south of the Houston Ship Channel (Industrial Area). Real-time air monitoring data for the surrounding communities are communicated daily in a separate report.



# Preliminary Hand- Held Air Monitoring Locations | ITC Deer Park Tank Fire

Reading Date  
5/20/2019 2:00:00 PM to 5/20/2019 3:00:00 PM

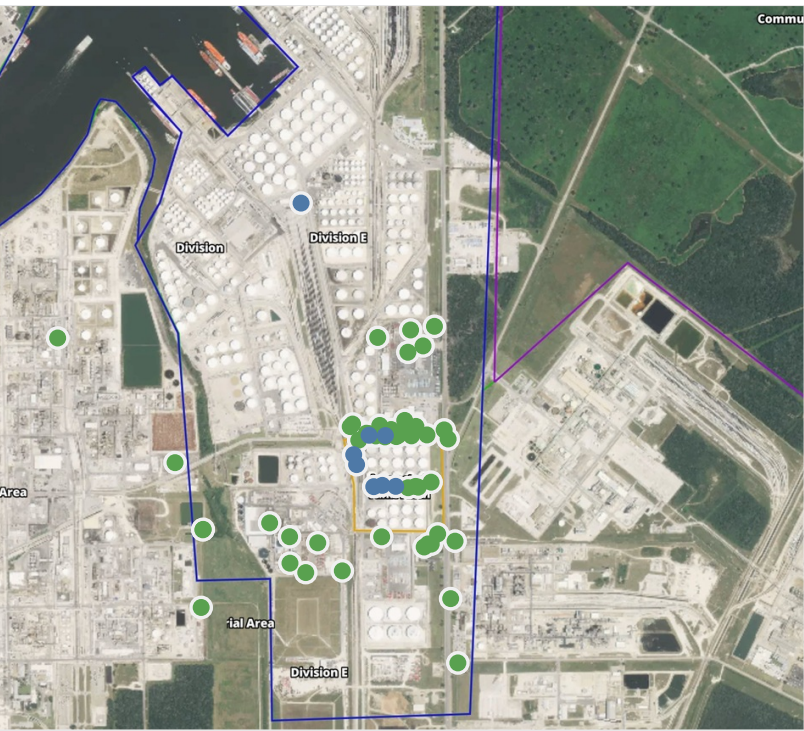
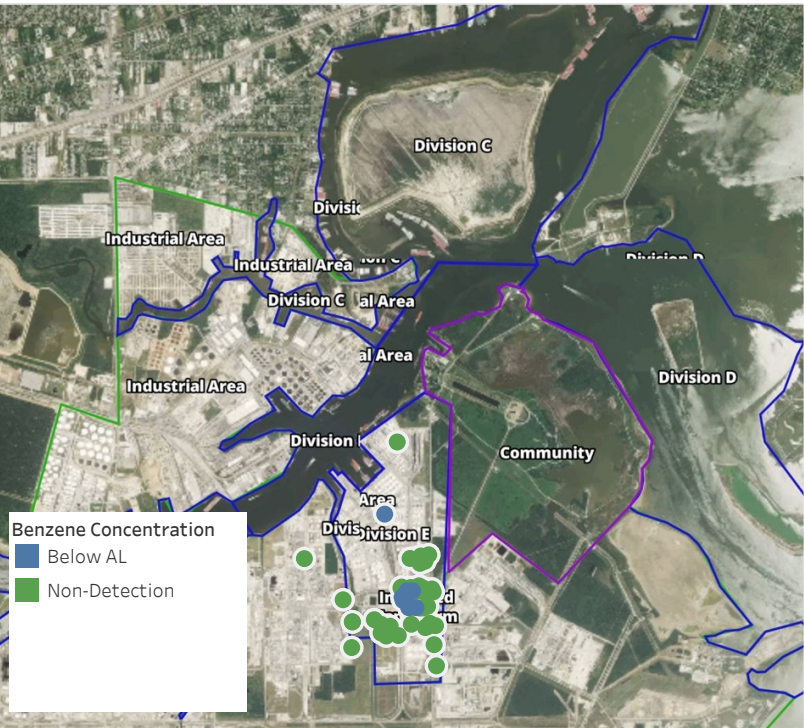

## Recent Benzene Detections

Location Category	Reading Date	Range of Detections
Division E	5/20/2019 14:07:44	0.02000 ppm
	5/20/2019 14:53:01	0.02000 ppm
	5/20/2019 14:32:33	0.05000 ppm
Impacted Tank Farm	5/20/2019 14:06:01	0.04000 ppm
	5/20/2019 14:23:20	0.03000 ppm
	5/20/2019 14:17:36	0.04000 ppm
	5/20/2019 14:23:31	0.05000 ppm
	5/20/2019 14:29:11	0.06000 ppm

This data has been provided expeditiously to ITC and regulatory agencies for informational and/or operational purposes only. Data reported within this summary is preliminary in nature and has not undergone complete QA/QC (quality assurance/quality control) process. Until this complete QA/QC process is completed, the locations of each reading are approximate in nature and subject to further refinement. As some readings may represent non-breathing zone measurements, the data reported herein may not be suitable to assess potential occupational exposure. Site Assessment readings are not representative of an individual's breathing zone (e.g., container head space, ground level, directly above product, etc.).





**Please Note:** These updates display data from the 2<sup>nd</sup> 80's Fire site (Impacted Tank Farm), in the industrial areas surrounding the 2<sup>nd</sup> 80's Fire site (US Coast Guard Division E), within the Houston Ship Channel (US Coast Guard Divisions A-D), and in the industrial areas north and south of the Houston Ship Channel (Industrial Area). Real-time air monitoring data for the surrounding communities are communicated daily in a separate report.



# Preliminary Hand- Held Air Monitoring Locations | ITC Deer Park Tank Fire

Reading Date  
5/20/2019 3:00:00 PM to 5/20/2019 4:00:00 PM

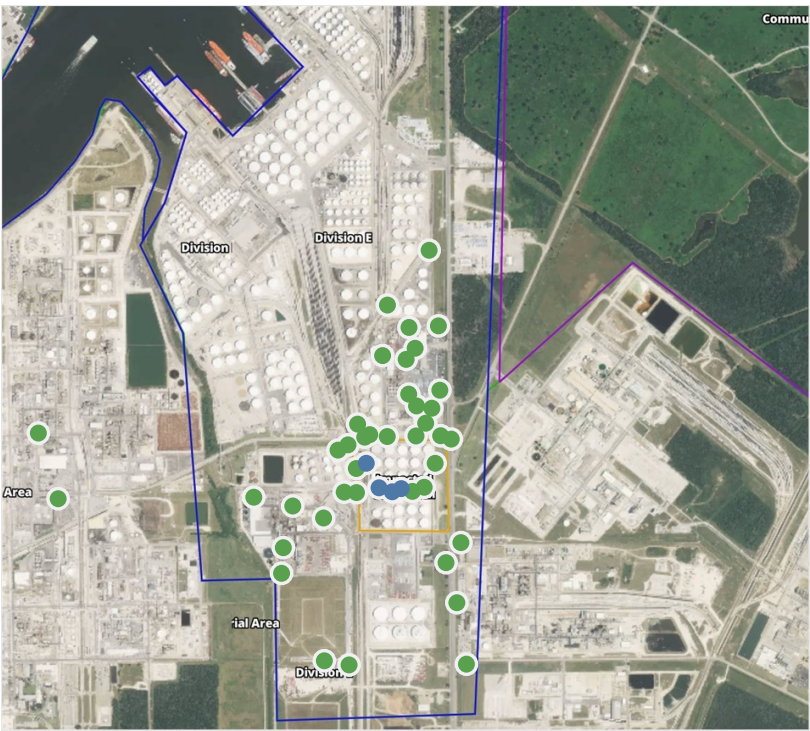
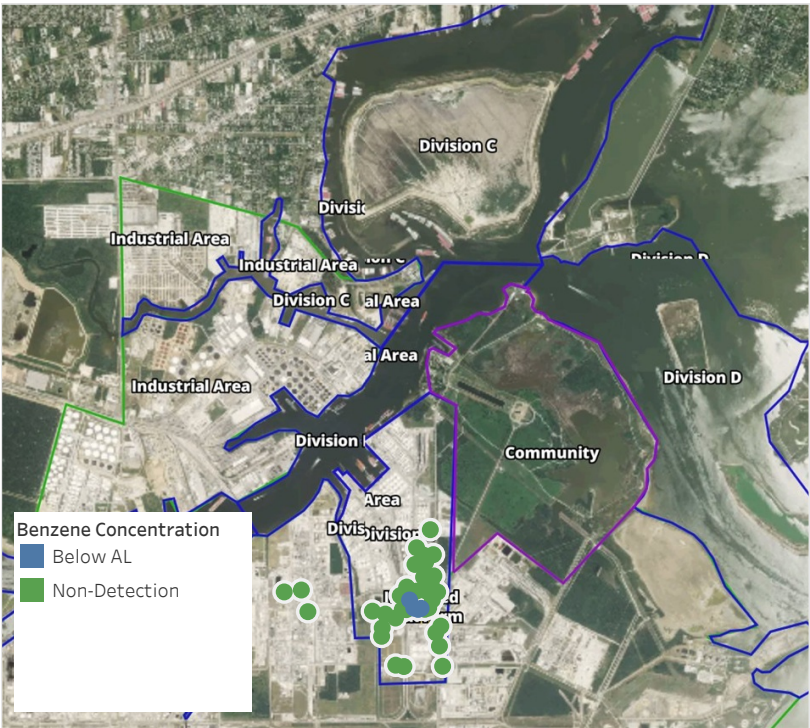

## Recent Benzene Detections

Location Category	Reading Date	Range of Detections
Impacted Tank Farm	5/20/2019 15:18:32	0.1400 ppm
	5/20/2019 15:06:42	0.0300 ppm
	5/20/2019 15:26:49	0.0800 ppm
	5/20/2019 15:47:16	0.0330 ppm

This data has been provided expeditiously to ITC and regulatory agencies for informational and/or operational purposes only. Data reported within this summary is preliminary in nature and has not undergone complete QA/QC (quality assurance/quality control) process. Until this complete QA/QC process is completed, the locations of each reading are approximate in nature and subject to further refinement. As some readings may represent non-breathing zone measurements, the data reported herein may not be suitable to assess potential occupational exposure. Site Assessment readings are not representative of an individual's breathing zone (e.g., container head space, ground level, directly above product, etc.).





**Please Note:** These updates display data from the 2<sup>nd</sup> 80's Fire site (Impacted Tank Farm), in the industrial areas surrounding the 2<sup>nd</sup> 80's Fire site (US Coast Guard Division E), within the Houston Ship Channel (US Coast Guard Divisions A-D), and in the industrial areas north and south of the Houston Ship Channel (Industrial Area). Real-time air monitoring data for the surrounding communities are communicated daily in a separate report.



# Preliminary Hand- Held Air Monitoring Locations | ITC Deer Park Tank Fire

Reading Date  
5/20/2019 4:00:00 PM to 5/20/2019 5:00:00 PM

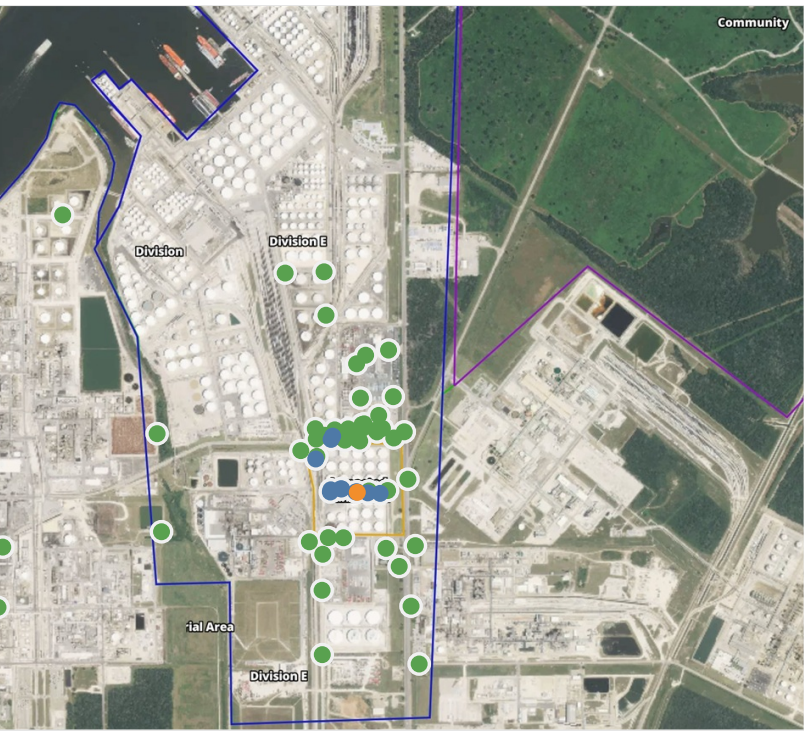
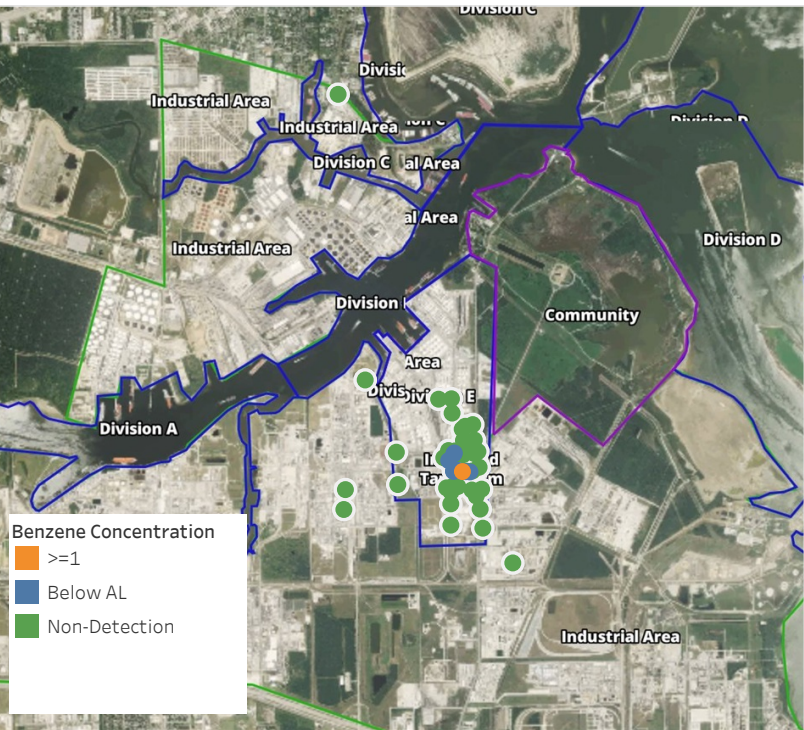

## Recent Benzene Detections

Location Category	Reading Date	Range of Detections
Division E	5/20/2019 16:05:43	0.020 ppm
	5/20/2019 16:55:22	0.020 ppm
Impacted Tank Farm	5/20/2019 16:10:06	0.050 ppm
	5/20/2019 16:03:10	1.030 ppm
	5/20/2019 16:13:51	0.030 ppm
	5/20/2019 16:56:22	0.020 ppm
	5/20/2019 16:33:12	0.040 ppm
	5/20/2019 16:45:20	0.120 ppm
	5/20/2019 16:44:06	0.140 ppm
	5/20/2019 16:40:31	0.040 ppm
	5/20/2019 16:38:38	0.050 ppm
	5/20/2019 16:34:51	0.020 ppm

This data has been provided expeditiously to ITC and regulatory agencies for informational and/or operational purposes only. Data reported within this summary is preliminary in nature and has not undergone complete QA/QC (quality assurance/quality control) process. Until this complete QA/QC process is completed, the locations of each reading are approximate in nature and subject to further refinement. As some readings may represent non-breathing zone measurements, the data reported herein may not be suitable to assess potential occupational exposure. Site Assessment readings are not representative of an individual's breathing zone (e.g., container head space, ground level, directly above product, etc.).



# Preliminary Hand- Held Air Monitoring Locations | ITC Deer Park Tank Fire

Reading Date

5/20/2019 4:00:00 PM to 5/20/2019 6:00:00 PM

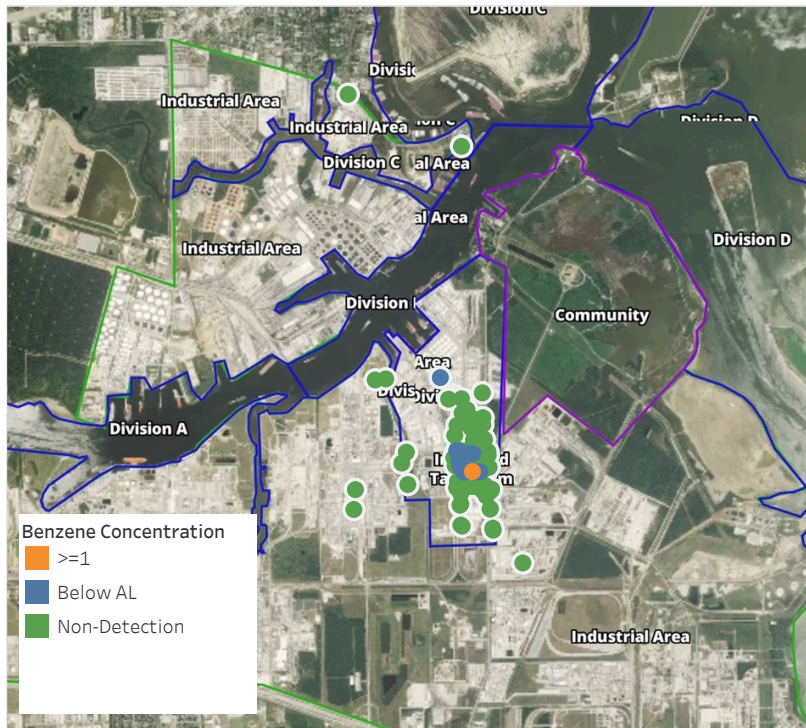

Recent Benzene Detections



This data has been provided expeditiously to ITC and regulatory agencies for informational and/or operational purposes only. Data reported within this summary is preliminary in nature and has not undergone complete QA/QC (quality assurance/quality control) process. Until this complete QA/QC process is completed, the locations of each reading are approximate in nature and subject to further refinement. As some readings may represent non-breathing zone measurements, the data reported herein may not be suitable to assess potential occupational exposure. Site Assessment readings are not representative of an individual's breathing zone (e.g., container head space, ground level, directly above product, etc.).



# Preliminary Hand- Held Air Monitoring Locations | ITC Deer Park Tank Fire

Reading Date  
5/20/2019 6:00:00 PM to 5/20/2019 7:00:00 PM

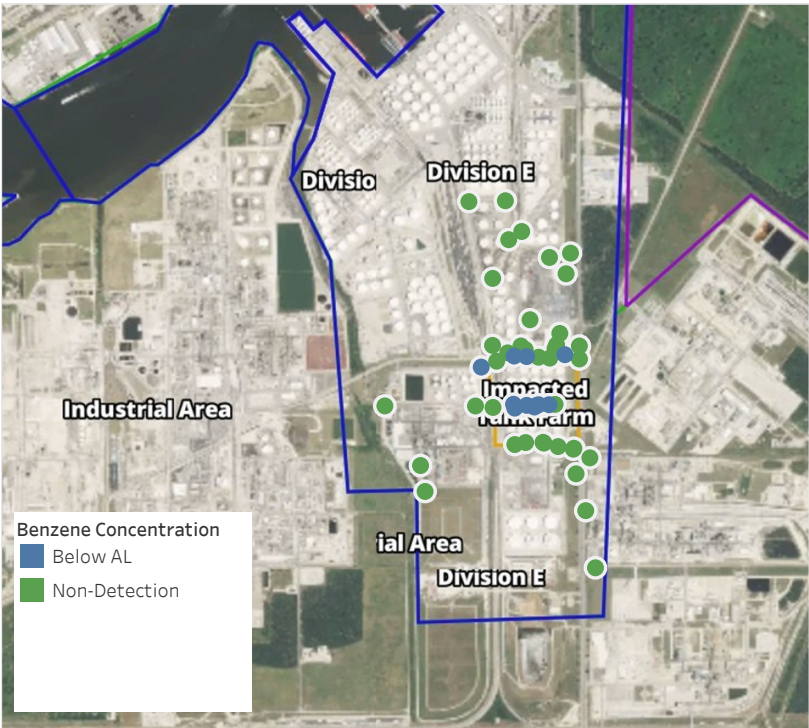

## Recent Benzene Detections

Location Category	Reading Date	Range of Detections
Division E	5/20/2019 18:06:13	0.0200 ppm
	5/20/2019 18:22:00	0.0200 ppm
	5/20/2019 18:24:08	0.0200 ppm
	5/20/2019 18:29:34	0.0200 ppm
Impacted Tank Farm	5/20/2019 18:21:49	0.0600 ppm
	5/20/2019 18:19:50	0.1600 ppm
	5/20/2019 18:17:36	0.1100 ppm
	5/20/2019 18:09:16	0.0300 ppm
	5/20/2019 18:07:12	0.0500 ppm
	5/20/2019 18:25:00	0.0300 ppm
	5/20/2019 18:12:31	0.0400 ppm

This data has been provided expeditiously to ITC and regulatory agencies for informational and/or operational purposes only. Data reported within this summary is preliminary in nature and has not undergone complete QA/QC (quality assurance/quality control) process. Until this complete QA/QC process is completed, the locations of each reading are approximate in nature and subject to further refinement. As some readings may represent non-breathing zone measurements, the data reported herein may not be suitable to assess potential occupational exposure. Site Assessment readings are not representative of an individual's breathing zone (e.g., container head space, ground level, directly above product, etc.).



# Preliminary Hand- Held Air Monitoring Locations | ITC Deer Park Tank Fire

Reading Date  
5/20/2019 7:00:00 PM to 5/20/2019 8:00:00 PM

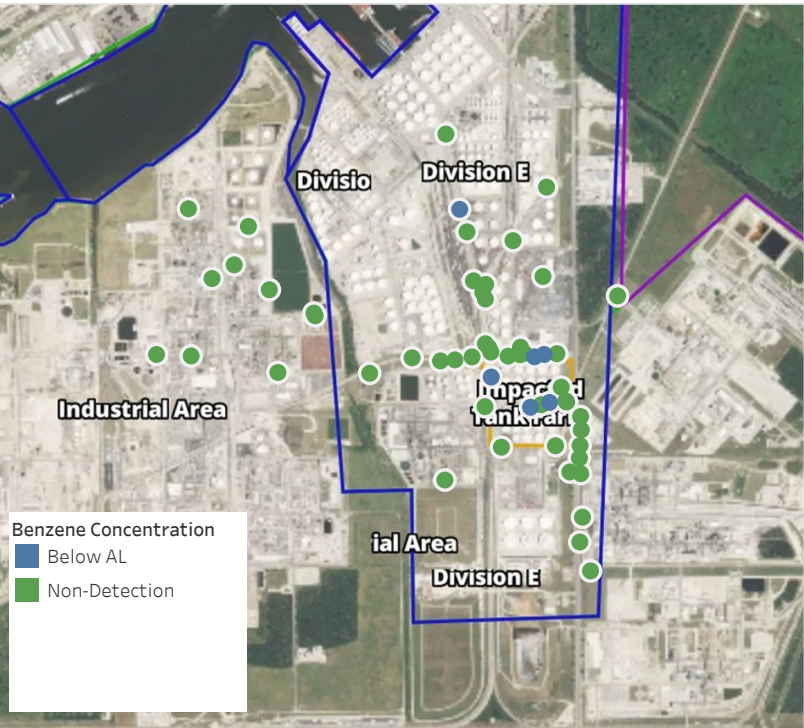

## Recent Benzene Detections

Location Category	Reading Date	Range of Detections
Division E	5/20/2019 19:40:30	0.02000 ppm
	5/20/2019 19:55:24	0.02000 ppm
	5/20/2019 19:57:41	0.03000 ppm
Impacted Tank Farm	5/20/2019 19:10:00	0.04000 ppm
	5/20/2019 19:42:36	0.01000 ppm
	5/20/2019 19:52:45	0.08000 ppm

This data has been provided expeditiously to ITC and regulatory agencies for informational and/or operational purposes only. Data reported within this summary is preliminary in nature and has not undergone complete QA/QC (quality assurance/quality control) process. Until this complete QA/QC process is completed, the locations of each reading are approximate in nature and subject to further refinement. As some readings may represent non-breathing zone measurements, the data reported herein may not be suitable to assess potential occupational exposure. Site Assessment readings are not representative of an individual's breathing zone (e.g., container head space, ground level, directly above product, etc.).



# Preliminary Hand- Held Air Monitoring Locations | ITC Deer Park Tank Fire

Reading Date  
5/20/2019 8:00:00 PM to 5/20/2019 9:00:00 PM

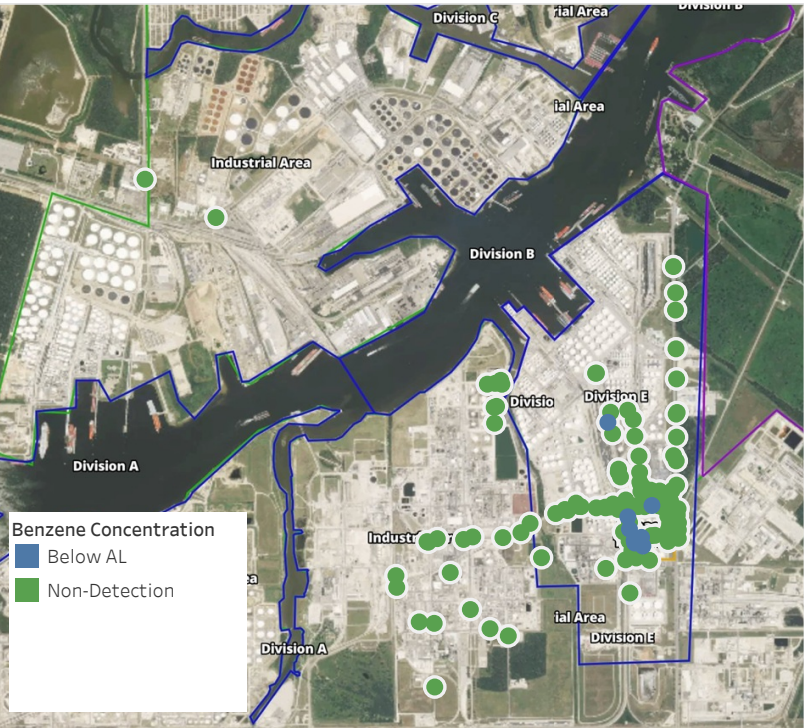

## Recent Benzene Detections

Location Category	Reading Date	Range of Detections
Division E	5/20/2019 20:04:52	0.02000 ppm
	5/20/2019 20:18:13	0.02000 ppm
Impacted Tank Farm	5/20/2019 20:01:59	0.06000 ppm
	5/20/2019 20:06:24	0.05000 ppm
	5/20/2019 20:10:24	0.06000 ppm
	5/20/2019 20:15:45	0.03000 ppm
	5/20/2019 20:38:33	0.02000 ppm
	5/20/2019 20:44:55	0.02000 ppm

This data has been provided expeditiously to ITC and regulatory agencies for informational and/or operational purposes only. Data reported within this summary is preliminary in nature and has not undergone complete QA/QC (quality assurance/quality control) process. Until this complete QA/QC process is completed, the locations of each reading are approximate in nature and subject to further refinement. As some readings may represent non-breathing zone measurements, the data reported herein may not be suitable to assess potential occupational exposure. Site Assessment readings are not representative of an individual's breathing zone (e.g., container head space, ground level, directly above product, etc.).



# Preliminary Hand- Held Air Monitoring Locations | ITC Deer Park Tank Fire

Reading Date  
5/20/2019 9:00:00 PM to 5/20/2019 10:00:00 PM

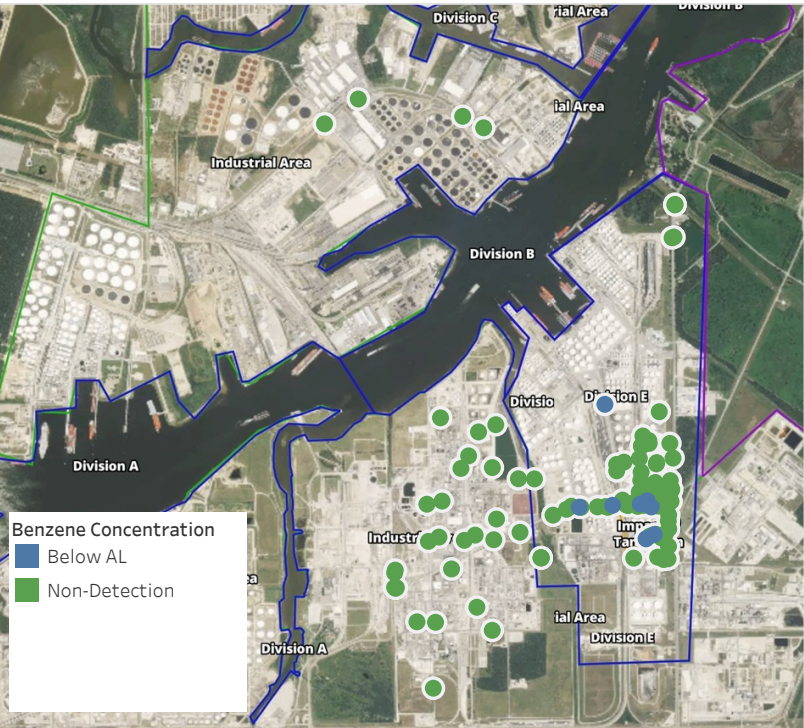

## Recent Benzene Detections

Location Category	Reading Date	Range of Detections
Division E	5/20/2019 21:05:37	0.03000 ppm
	5/20/2019 21:26:43	0.02000 ppm
	5/20/2019 21:30:51	0.01000 ppm
	5/20/2019 21:20:22	0.05000 ppm
	5/20/2019 21:36:16	0.02000 ppm
Impacted Tank Farm	5/20/2019 21:50:34	0.02000 ppm
	5/20/2019 21:33:21	0.02000 ppm
Impacted Tank Farm	5/20/2019 21:41:54	0.08000 ppm

This data has been provided expeditiously to ITC and regulatory agencies for informational and/or operational purposes only. Data reported within this summary is preliminary in nature and has not undergone complete QA/QC (quality assurance/quality control) process. Until this complete QA/QC process is completed, the locations of each reading are approximate in nature and subject to further refinement. As some readings may represent non-breathing zone measurements, the data reported herein may not be suitable to assess potential occupational exposure. Site Assessment readings are not representative of an individual's breathing zone (e.g., container head space, ground level, directly above product, etc.).



# Preliminary Hand- Held Air Monitoring Locations | ITC Deer Park Tank Fire

Reading Date  
5/20/2019 10:00:00 PM to 5/20/2019 11:00:00 PM

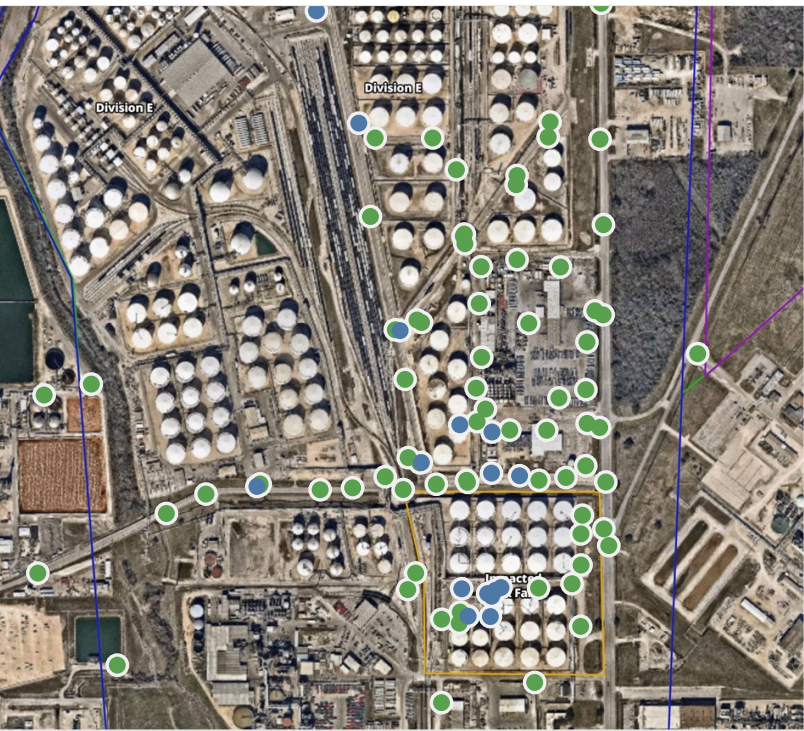
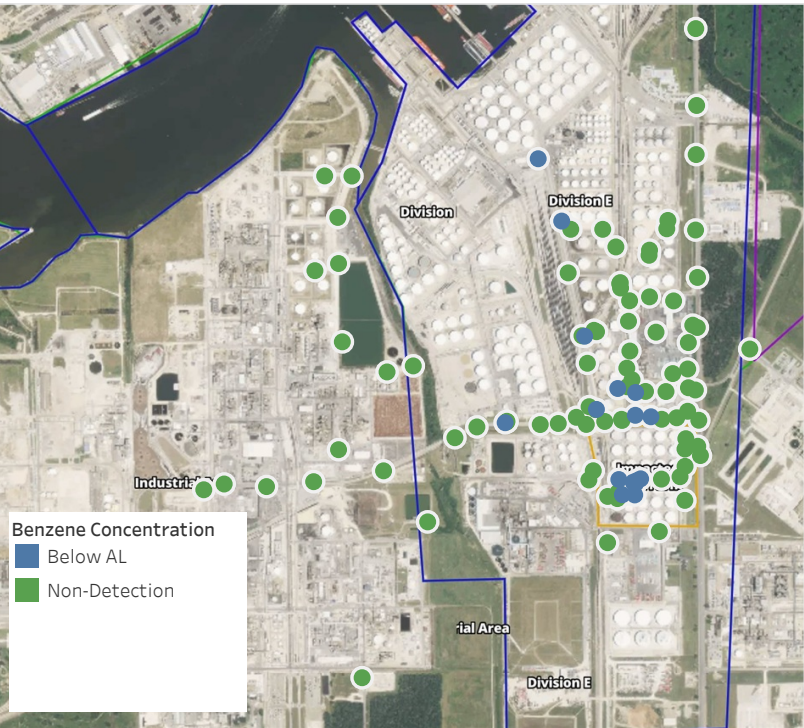

## Recent Benzene Detections

Location Category	Reading Date	Range of Detections
Division E	5/20/2019 22:02:08	0.0200 ppm
	5/20/2019 22:04:33	0.0100 ppm
	5/20/2019 22:08:15	0.0200 ppm
	5/20/2019 22:08:11	0.0100 ppm
	5/20/2019 22:14:49	0.0300 ppm
	5/20/2019 22:21:25	0.0300 ppm
	5/20/2019 22:23:14	0.0300 ppm
	5/20/2019 22:30:05	0.0400 ppm
	5/20/2019 22:21:53	0.0600 ppm
Impacted Tank Farm	5/20/2019 22:00:01	0.1800 ppm
	5/20/2019 22:11:29	0.1200 ppm
	5/20/2019 22:27:12	0.0200 ppm
	5/20/2019 22:30:57	0.0400 ppm
	5/20/2019 22:35:37	0.1000 ppm
	5/20/2019 22:43:08	0.0900 ppm
	5/20/2019 22:48:33	0.0200 ppm

This data has been provided expeditiously to ITC and regulatory agencies for informational and/or operational purposes only. Data reported within this summary is preliminary in nature and has not undergone complete QA/QC (quality assurance/quality control) process. Until this complete QA/QC process is completed, the locations of each reading are approximate in nature and subject to further refinement. As some readings may represent non-breathing zone measurements, the data reported herein may not be suitable to assess potential occupational exposure. Site Assessment readings are not representative of an individual's breathing zone (e.g., container head space, ground level, directly above product, etc.).