

Preliminary Hand- Held Air Monitoring Locations | ITC Deer Park Tank Fire

Reading Date
5/24/2019 11:00:00 PM to 5/25/2019 12:00:00 AM

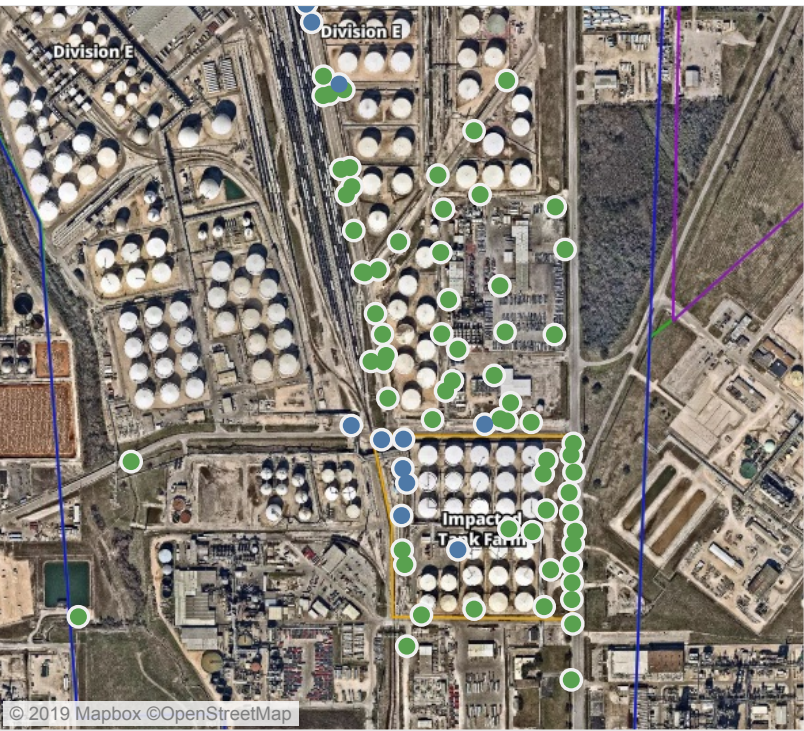
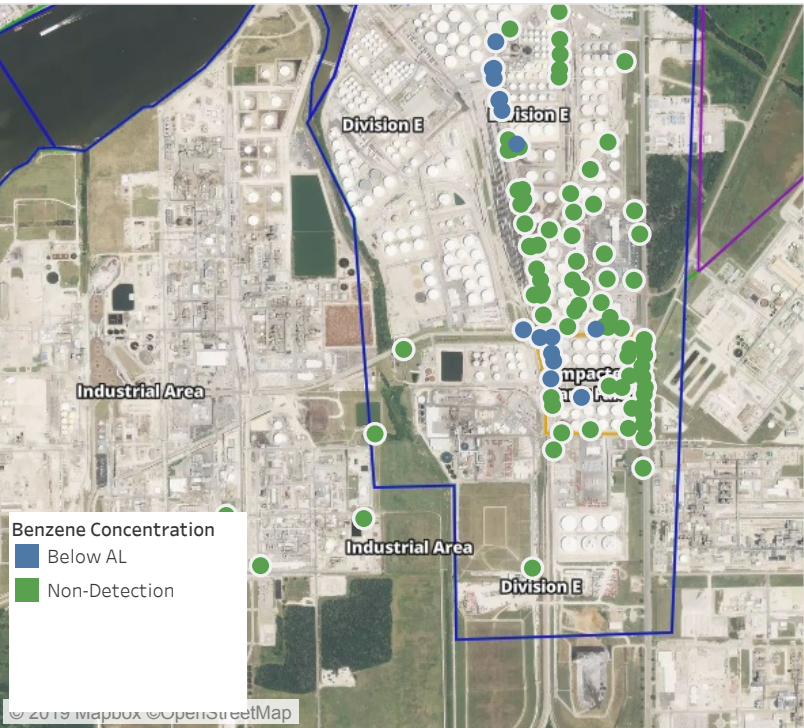

Recent Benzene Detections

| Location Category | Reading Date | Range of Detections |
|--------------------|--------------------|---------------------|
| Division E | 5/24/2019 23:17:56 | 0.0200 ppm |
| | 5/24/2019 23:08:29 | 0.0600 ppm |
| | 5/24/2019 23:10:38 | 0.1300 ppm |
| | 5/24/2019 23:37:59 | 0.1000 ppm |
| | 5/24/2019 23:17:41 | 0.1200 ppm |
| | 5/24/2019 23:15:55 | 0.0900 ppm |
| | 5/24/2019 23:19:56 | 0.0500 ppm |
| | 5/24/2019 23:49:01 | 0.0200 ppm |
| | 5/24/2019 23:22:05 | 0.0400 ppm |
| | 5/24/2019 23:40:34 | 0.0600 ppm |
| Impacted Tank Farm | 5/24/2019 23:25:35 | 0.0200 ppm |
| | 5/24/2019 23:37:31 | 0.0400 ppm |
| | 5/24/2019 23:08:11 | 0.0400 ppm |
| | 5/24/2019 23:11:22 | 0.0300 ppm |
| | 5/24/2019 23:13:54 | 0.0200 ppm |
| | 5/24/2019 23:53:31 | 0.0800 ppm |

This data has been provided expeditiously to ITC and regulatory agencies for informational and/or operational purposes only. Data reported within this summary is preliminary in nature and has not undergone complete QA/QC (quality assurance/quality control) process. Until this complete QA/QC process is completed, the locations of each reading are approximate in nature and subject to further refinement. As some readings may represent non-breathing zone measurements, the data reported herein may not be suitable to assess potential occupational exposure. Site Assessment readings are not representative of an individual's breathing zone (e.g., container head space, ground level, directly above product, etc.).

Preliminary Hand- Held Air Monitoring Locations | ITC Deer Park Tank Fire

Reading Date
5/25/2019 12:00:00 AM to 5/25/2019 1:00:00 AM

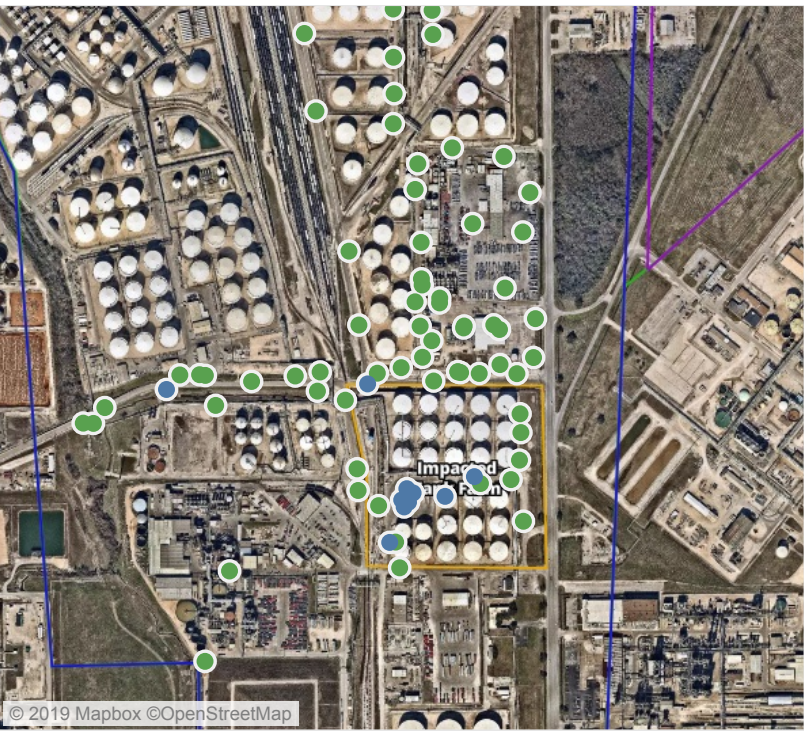
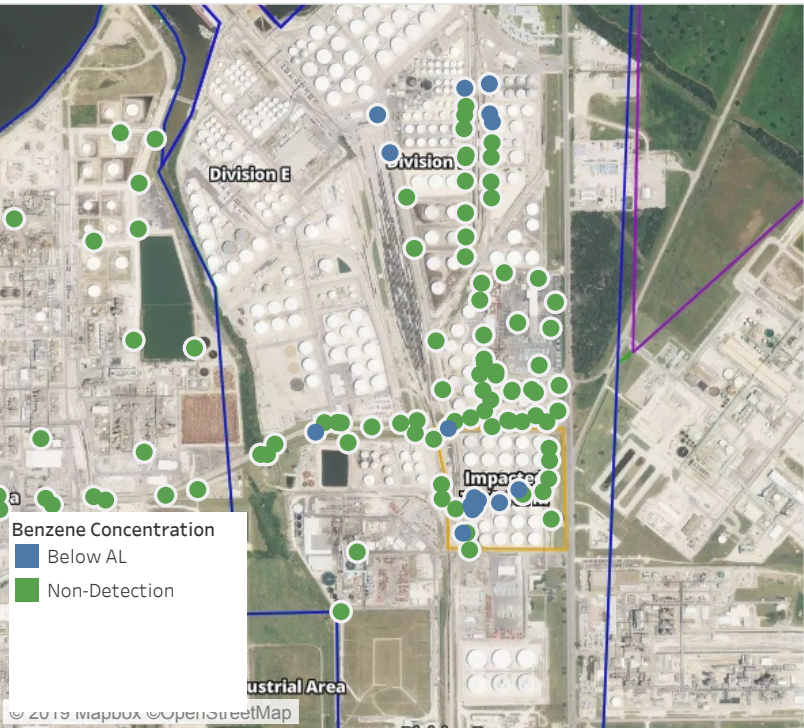

Recent Benzene Detections

| Location Category | Reading Date | Range of Detections |
|--------------------|--------------------|---------------------|
| Division E | 5/25/2019 00:39:32 | 0.02000 ppm |
| | 5/25/2019 00:43:55 | 0.04000 ppm |
| | 5/25/2019 00:55:22 | 0.05000 ppm |
| | 5/25/2019 00:57:14 | 0.11000 ppm |
| | 5/25/2019 00:32:46 | 0.05000 ppm |
| | 5/25/2019 00:34:01 | 0.03000 ppm |
| | 5/25/2019 00:30:11 | 0.03000 ppm |
| | 5/25/2019 00:58:34 | 0.02000 ppm |
| Impacted Tank Farm | 5/25/2019 00:15:31 | 0.04000 ppm |
| | 5/25/2019 00:19:28 | 0.07000 ppm |
| | 5/25/2019 00:21:59 | 0.06000 ppm |
| | 5/25/2019 00:25:03 | 0.06000 ppm |
| | 5/25/2019 00:39:39 | 0.05000 ppm |
| | 5/25/2019 00:42:50 | 0.05000 ppm |
| | 5/25/2019 00:46:10 | 0.10000 ppm |
| | 5/25/2019 00:50:13 | 0.02000 ppm |

This data has been provided expeditiously to ITC and regulatory agencies for informational and/or operational purposes only. Data reported within this summary is preliminary in nature and has not undergone complete QA/QC (quality assurance/quality control) process. Until this complete QA/QC process is completed, the locations of each reading are approximate in nature and subject to further refinement. As some readings may represent non-breathing zone measurements, the data reported herein may not be suitable to assess potential occupational exposure. Site Assessment readings are not representative of an individual's breathing zone (e.g., container head space, ground level, directly above product, etc.).

Preliminary Hand- Held Air Monitoring Locations | ITC Deer Park Tank Fire

Reading Date
5/25/2019 1:00:00 AM to 5/25/2019 2:00:00 AM

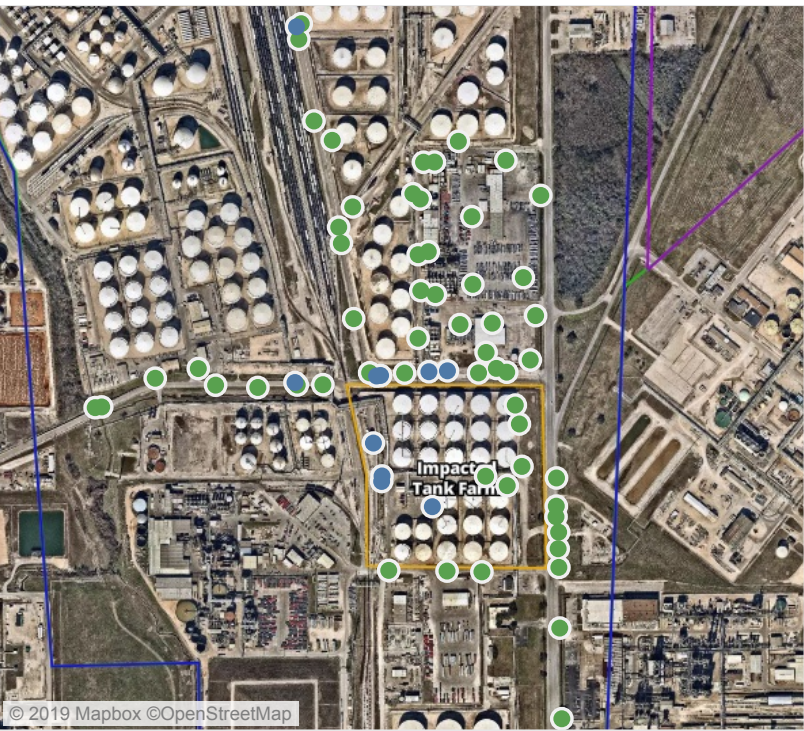
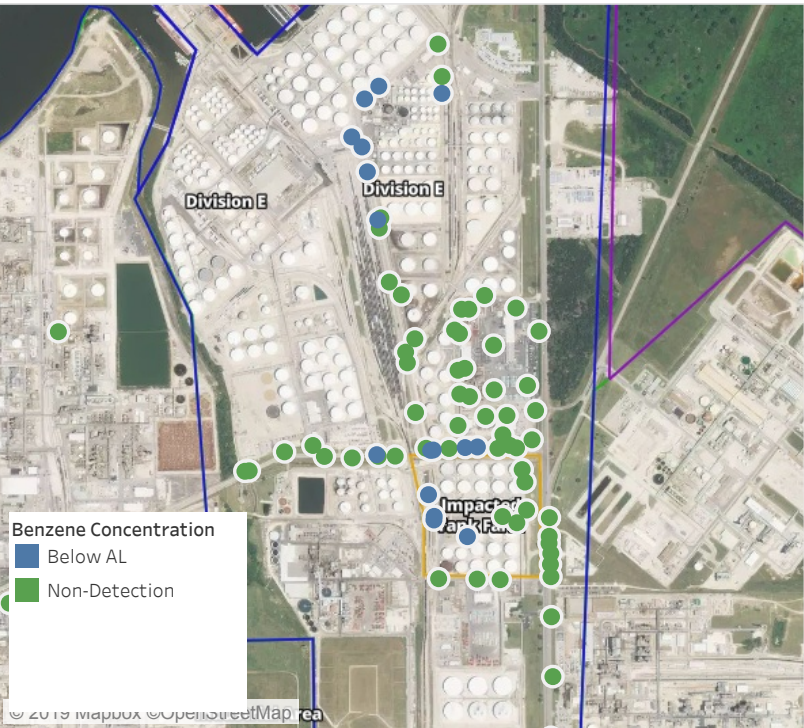

Recent Benzene Detections

| Location Category | Reading Date | Range of Detections |
|--------------------|--------------------|---------------------|
| Division E | 5/25/2019 01:07:52 | 0.0400 ppm |
| | 5/25/2019 01:11:24 | 0.0200 ppm |
| | 5/25/2019 01:09:55 | 0.0600 ppm |
| | 5/25/2019 01:00:44 | 0.0300 ppm |
| | 5/25/2019 01:06:17 | 0.1400 ppm |
| | 5/25/2019 01:13:11 | 0.0700 ppm |
| | 5/25/2019 01:26:03 | 0.0300 ppm |
| | 5/25/2019 01:41:05 | 0.0600 ppm |
| | 5/25/2019 01:30:19 | 0.0300 ppm |
| | 5/25/2019 01:45:21 | 0.0300 ppm |
| Impacted Tank Farm | 5/25/2019 01:40:59 | 0.0300 ppm |
| | 5/25/2019 01:53:19 | 0.0200 ppm |
| | 5/25/2019 01:01:52 | 0.0300 ppm |
| | 5/25/2019 01:04:34 | 0.0600 ppm |
| | 5/25/2019 01:06:58 | 0.0300 ppm |
| | 5/25/2019 01:57:00 | 0.1300 ppm |

This data has been provided expeditiously to ITC and regulatory agencies for informational and/or operational purposes only. Data reported within this summary is preliminary in nature and has not undergone complete QA/QC (quality assurance/quality control) process. Until this complete QA/QC process is completed, the locations of each reading are approximate in nature and subject to further refinement. As some readings may represent non-breathing zone measurements, the data reported herein may not be suitable to assess potential occupational exposure. Site Assessment readings are not representative of an individual's breathing zone (e.g., container head space, ground level, directly above product, etc.).

Preliminary Hand- Held Air Monitoring Locations | ITC Deer Park Tank Fire

Reading Date
5/25/2019 2:00:00 AM to 5/25/2019 3:00:00 AM

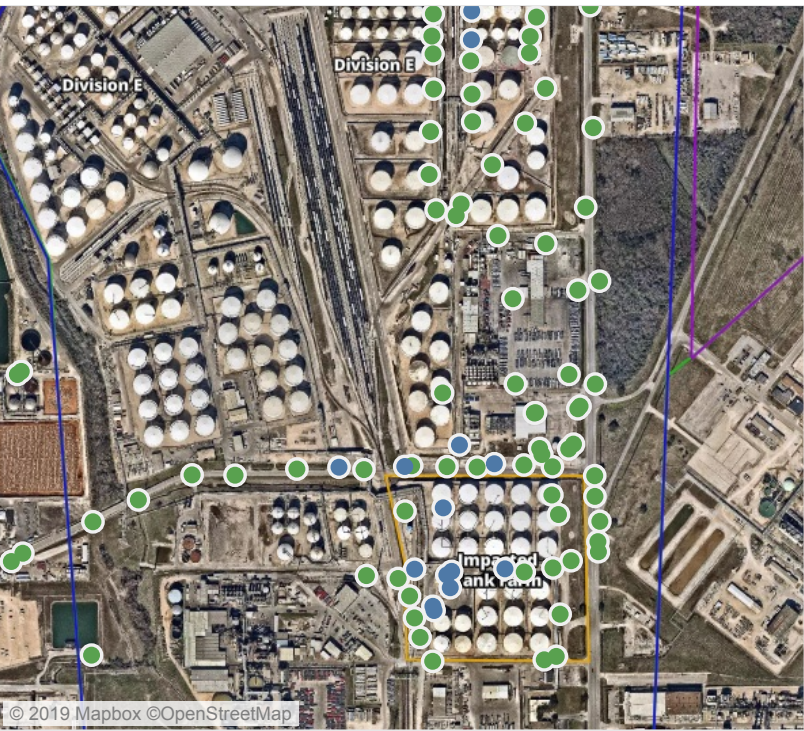

Recent Benzene Detections

| Location Category | Reading Date | Range of Detections |
|--------------------|--------------------|---------------------|
| Division E | 5/25/2019 02:13:37 | 0.0300 ppm |
| | 5/25/2019 02:34:43 | 0.0200 ppm |
| | 5/25/2019 02:58:11 | 0.0300 ppm |
| | 5/25/2019 02:45:50 | 0.0200 ppm |
| | 5/25/2019 02:56:26 | 0.0900 ppm |
| | 5/25/2019 02:34:15 | 0.0400 ppm |
| | 5/25/2019 02:58:27 | 0.1600 ppm |
| | 5/25/2019 02:30:14 | 0.1900 ppm |
| | 5/25/2019 02:28:39 | 0.2300 ppm |
| Impacted Tank Farm | 5/25/2019 02:54:48 | 0.0200 ppm |
| | 5/25/2019 02:00:41 | 0.0200 ppm |
| | 5/25/2019 02:04:03 | 0.0700 ppm |
| | 5/25/2019 02:08:51 | 0.0600 ppm |
| | 5/25/2019 02:12:01 | 0.0600 ppm |
| | 5/25/2019 02:15:08 | 0.0400 ppm |
| | 5/25/2019 02:19:32 | 0.0900 ppm |
| | 5/25/2019 02:34:44 | 0.0200 ppm |
| | 5/25/2019 02:38:08 | 0.0300 ppm |

This data has been provided expeditiously to ITC and regulatory agencies for informational and/or operational purposes only. Data reported within this summary is preliminary in nature and has not undergone complete QA/QC (quality assurance/quality control) process. Until this complete QA/QC process is completed, the locations of each reading are approximate in nature and subject to further refinement. As some readings may represent non-breathing zone measurements, the data reported herein may not be suitable to assess potential occupational exposure. Site Assessment readings are not representative of an individual's breathing zone (e.g., container head space, ground level, directly above product, etc.).

Preliminary Hand- Held Air Monitoring Locations | ITC Deer Park Tank Fire

Reading Date

5/25/2019 3:00:00 AM to 5/25/2019 4:00:00 AM

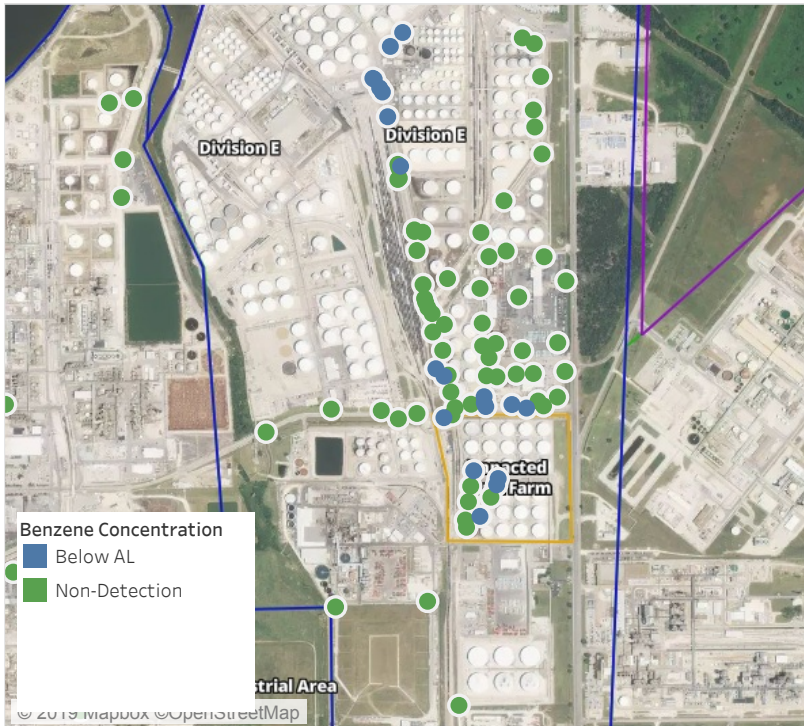

Recent Benzene Detections

| Location Category | Reading Date | Range of Detections |
|--------------------|--------------------|---------------------|
| Division E | 5/25/2019 03:00:46 | 0.0300 ppm |
| | 5/25/2019 03:11:14 | 0.0700 ppm |
| | 5/25/2019 03:24:44 | 0.0200 ppm |
| | 5/25/2019 03:21:48 | 0.0400 ppm |
| | 5/25/2019 03:11:13 | 0.1200 ppm |
| | 5/25/2019 03:07:58 | 0.1000 ppm |
| | 5/25/2019 03:12:34 | 0.0800 ppm |
| | 5/25/2019 03:01:14 | 0.2100 ppm |
| | 5/25/2019 03:05:49 | 0.1000 ppm |
| | 5/25/2019 03:49:19 | 0.0300 ppm |
| | 5/25/2019 03:48:47 | 0.0400 ppm |
| | 5/25/2019 03:34:30 | 0.0800 ppm |
| | 5/25/2019 03:46:27 | 0.0700 ppm |
| | 5/25/2019 03:56:12 | 0.0300 ppm |
| | 5/25/2019 03:48:26 | 0.0300 ppm |
| | 5/25/2019 03:54:54 | 0.0200 ppm |
| Impacted Tank Farm | 5/25/2019 03:50:52 | 0.0300 ppm |
| | 5/25/2019 03:28:45 | 0.0400 ppm |
| | 5/25/2019 03:36:37 | 0.0400 ppm |
| | 5/25/2019 03:39:41 | 0.0900 ppm |
| | 5/25/2019 03:44:33 | 0.0200 ppm |

This data has been provided expeditiously to ITC and regulatory agencies for informational and/or operational purposes only. Data reported within this summary is preliminary in nature and has not undergone complete QA/QC (quality assurance/quality control) process. Until this complete QA/QC process is completed, the locations of each reading are approximate in nature and subject to further refinement. As some readings may represent non-breathing zone measurements, the data reported herein may not be suitable to assess potential occupational exposure. Site Assessment readings are not representative of an individual's breathing zone (e.g., container head space, ground level, directly above product, etc.).

Preliminary Hand- Held Air Monitoring Locations | ITC Deer Park Tank Fire

Reading Date
5/25/2019 4:00:00 AM to 5/25/2019 5:00:00 AM

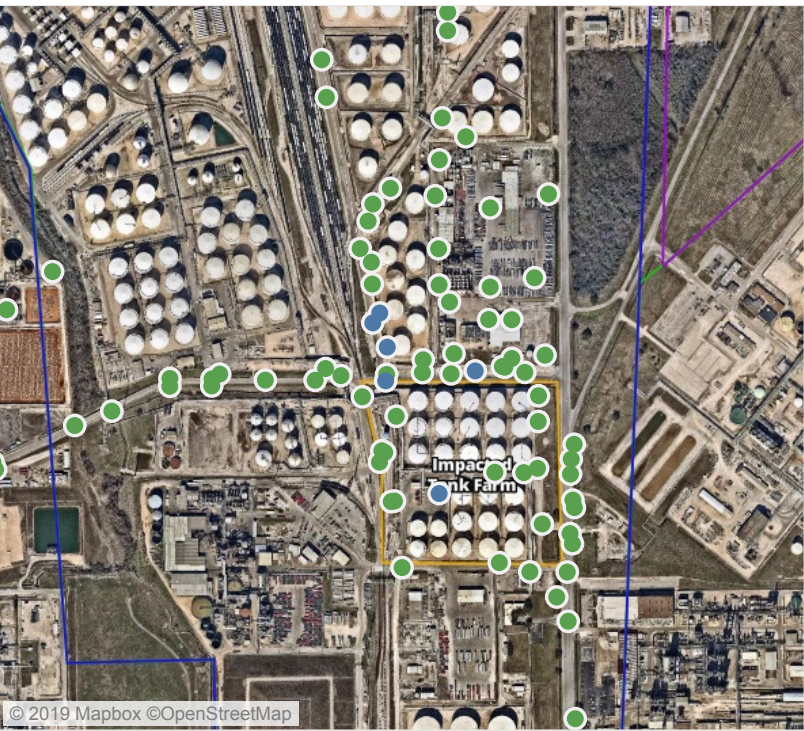

Recent Benzene Detections

| Location Category | Reading Date | Range of Detections |
|--------------------|--------------------|---------------------|
| Division E | 5/25/2019 04:20:26 | 0.1000 ppm |
| | 5/25/2019 04:42:08 | 0.0300 ppm |
| | 5/25/2019 04:40:40 | 0.0200 ppm |
| | 5/25/2019 04:22:26 | 0.1500 ppm |
| | 5/25/2019 04:24:07 | 0.1000 ppm |
| | 5/25/2019 04:48:48 | 0.0300 ppm |
| | 5/25/2019 04:46:44 | 0.0600 ppm |
| | 5/25/2019 04:26:07 | 0.0300 ppm |
| | 5/25/2019 04:58:54 | 0.1100 ppm |
| Impacted Tank Farm | 5/25/2019 04:59:56 | 0.0400 ppm |

This data has been provided expeditiously to ITC and regulatory agencies for informational and/or operational purposes only. Data reported within this summary is preliminary in nature and has not undergone complete QA/QC (quality assurance/quality control) process. Until this complete QA/QC process is completed, the locations of each reading are approximate in nature and subject to further refinement. As some readings may represent non-breathing zone measurements, the data reported herein may not be suitable to assess potential occupational exposure. Site Assessment readings are not representative of an individual's breathing zone (e.g., container head space, ground level, directly above product, etc.).

Preliminary Hand- Held Air Monitoring Locations | ITC Deer Park Tank Fire

Reading Date
5/25/2019 5:00:00 AM to 5/25/2019 6:00:00 AM



Recent Benzene Detections

| Location Category | Reading Date | Range of Detections |
|--------------------|--------------------|---------------------|
| Division E | 5/25/2019 05:12:58 | 0.07000 ppm |
| | 5/25/2019 05:29:24 | 0.03000 ppm |
| | 5/25/2019 05:36:04 | 0.03000 ppm |
| | 5/25/2019 05:19:51 | 0.03000 ppm |
| | 5/25/2019 05:40:47 | 0.03000 ppm |
| | 5/25/2019 05:34:46 | 0.02000 ppm |
| | 5/25/2019 05:45:25 | 0.03000 ppm |
| Impacted Tank Farm | 5/25/2019 05:11:44 | 0.06000 ppm |
| | 5/25/2019 05:14:48 | 0.09000 ppm |
| | 5/25/2019 05:17:39 | 0.08000 ppm |
| | 5/25/2019 05:21:12 | 0.06000 ppm |
| | 5/25/2019 05:27:10 | 0.08000 ppm |
| | 5/25/2019 05:53:00 | 0.06000 ppm |
| | 5/25/2019 05:57:07 | 0.02000 ppm |

This data has been provided expeditiously to ITC and regulatory agencies for informational and/or operational purposes only. Data reported within this summary is preliminary in nature and has not undergone complete QA/QC (quality assurance/quality control) process. Until this complete QA/QC process is completed, the locations of each reading are approximate in nature and subject to further refinement. As some readings may represent non-breathing zone measurements, the data reported herein may not be suitable to assess potential occupational exposure. Site Assessment readings are not representative of an individual's breathing zone (e.g., container head space, ground level, directly above product, etc.).

Preliminary Hand- Held Air Monitoring Locations | ITC Deer Park Tank Fire

Reading Date
5/25/2019 6:00:00 AM to 5/25/2019 7:00:00 AM

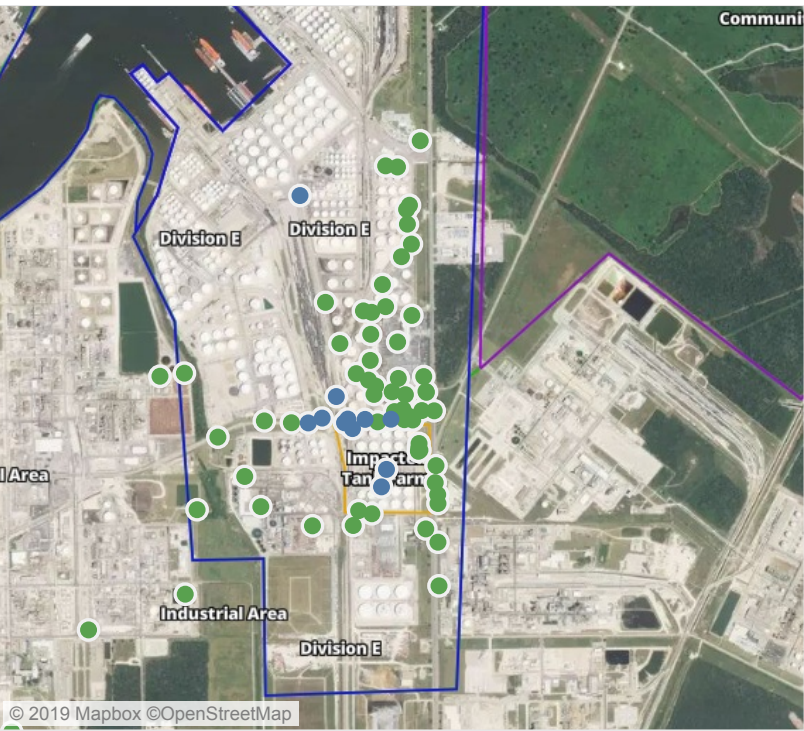
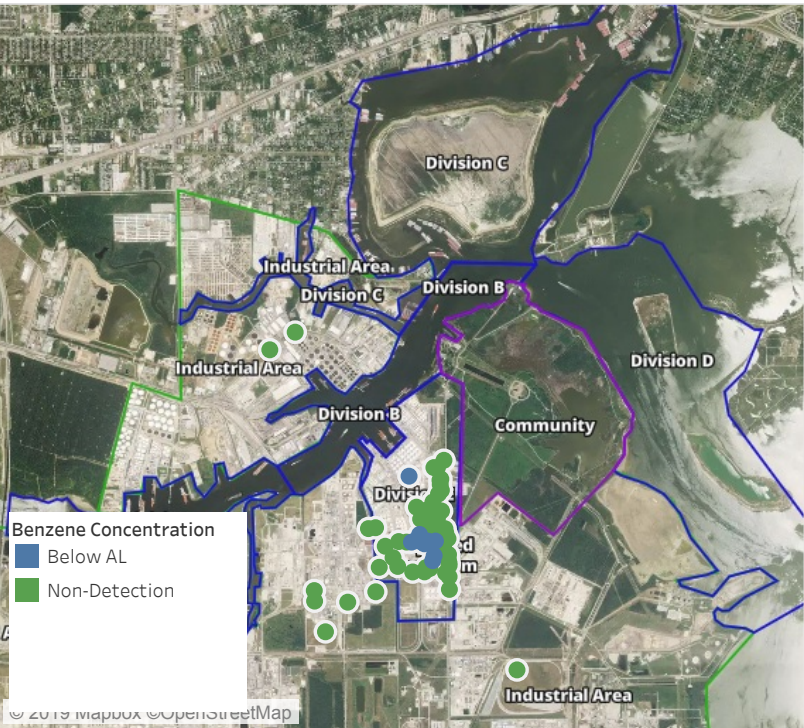

Recent Benzene Detections

| Location Category | Reading Date | Range of Detections |
|--------------------|--------------------|---------------------|
| Division E | 5/25/2019 06:11:28 | 0.02000 ppm |
| | 5/25/2019 06:14:27 | 0.02000 ppm |
| | 5/25/2019 06:19:16 | 0.07000 ppm |
| | 5/25/2019 06:13:38 | 0.02000 ppm |
| | 5/25/2019 06:23:12 | 0.02000 ppm |
| | 5/25/2019 06:27:27 | 0.02000 ppm |
| | 5/25/2019 06:36:35 | 0.05000 ppm |
| | 5/25/2019 06:33:28 | 0.03000 ppm |
| Impacted Tank Farm | 5/25/2019 06:06:02 | 0.03000 ppm |
| | 5/25/2019 06:36:00 | 0.04000 ppm |
| | 5/25/2019 06:44:49 | 0.05000 ppm |

This data has been provided expeditiously to ITC and regulatory agencies for informational and/or operational purposes only. Data reported within this summary is preliminary in nature and has not undergone complete QA/QC (quality assurance/quality control) process. Until this complete QA/QC process is completed, the locations of each reading are approximate in nature and subject to further refinement. As some readings may represent non-breathing zone measurements, the data reported herein may not be suitable to assess potential occupational exposure. Site Assessment readings are not representative of an individual's breathing zone (e.g., container head space, ground level, directly above product, etc.).



Please Note: These updates display data from the 2nd 80's Fire site (Impacted Tank Farm), in the industrial areas surrounding the 2nd 80's Fire site (US Coast Guard Division E), within the Houston Ship Channel (US Coast Guard Divisions A-D), and in the industrial areas north and south of the Houston Ship Channel (Industrial Area). Real-time air monitoring data for the surrounding communities are communicated daily in a separate report.

Preliminary Hand- Held Air Monitoring Locations | ITC Deer Park Tank Fire

Reading Date
5/25/2019 7:00:00 AM to 5/25/2019 8:00:00 AM

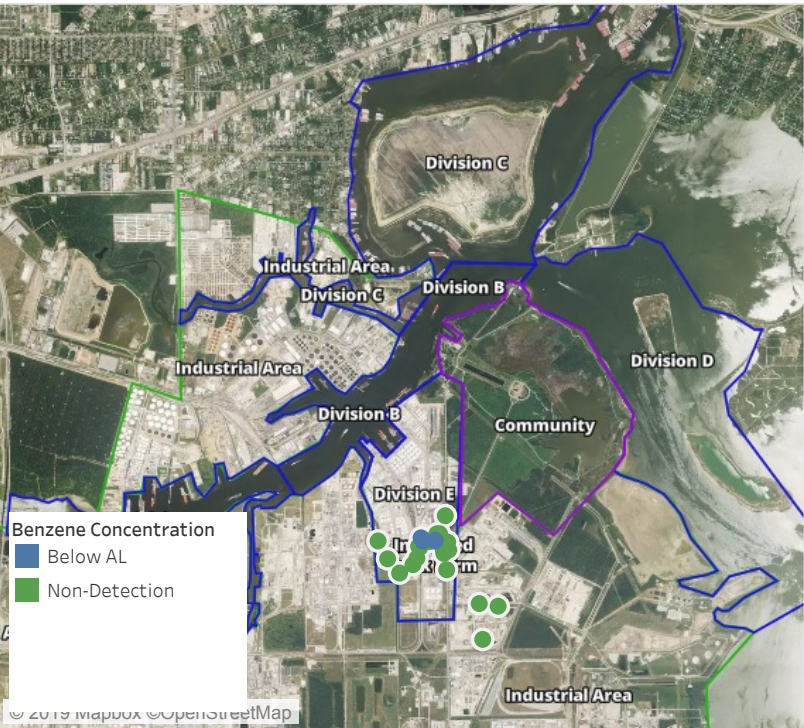

Recent Benzene Detections

| Location Category | Reading Date | Range of Detections |
|-------------------|--------------------|---------------------|
| Division E | 5/25/2019 07:37:04 | 0.02000 ppm |
| | 5/25/2019 07:44:26 | 0.02000 ppm |
| | 5/25/2019 07:47:32 | 0.02000 ppm |
| | 5/25/2019 07:11:07 | 0.03000 ppm |

This data has been provided expeditiously to ITC and regulatory agencies for informational and/or operational purposes only. Data reported within this summary is preliminary in nature and has not undergone complete QA/QC (quality assurance/quality control) process. Until this complete QA/QC process is completed, the locations of each reading are approximate in nature and subject to further refinement. As some readings may represent non-breathing zone measurements, the data reported herein may not be suitable to assess potential occupational exposure. Site Assessment readings are not representative of an individual's breathing zone (e.g., container head space, ground level, directly above product, etc.).

Preliminary Hand- Held Air Monitoring Locations | ITC Deer Park Tank Fire

Reading Date
5/25/2019 8:00:00 AM to 5/25/2019 9:00:00 AM

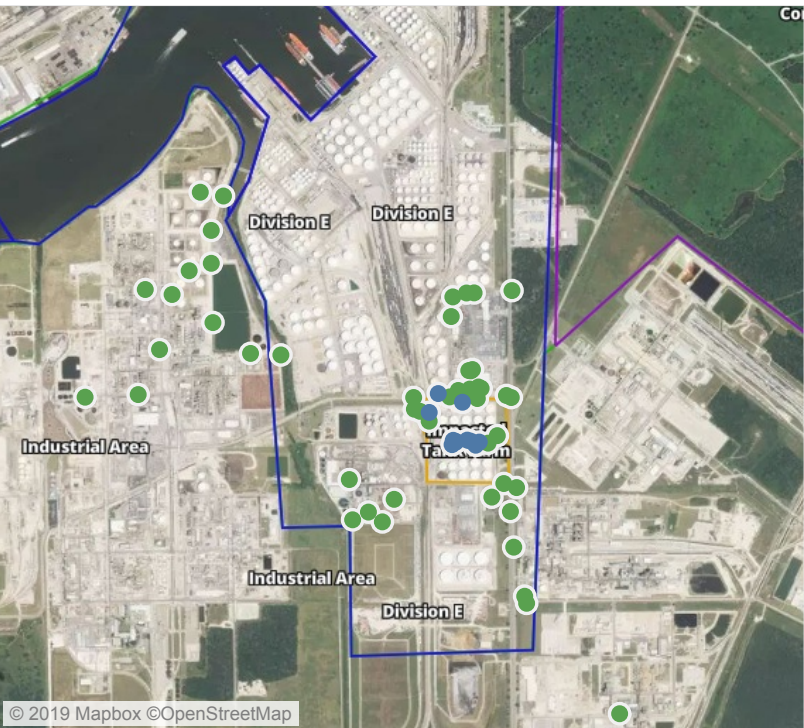

Recent Benzene Detections

| Location Category | Reading Date | Range of Detections |
|--------------------|--------------------|---------------------|
| Division E | 5/25/2019 08:07:14 | 0.0300 ppm |
| | 5/25/2019 08:36:50 | 0.2000 ppm |
| Impacted Tank Farm | 5/25/2019 08:21:42 | 0.0300 ppm |
| | 5/25/2019 08:09:15 | 0.0400 ppm |
| | 5/25/2019 08:17:46 | 0.0600 ppm |
| | 5/25/2019 08:12:31 | 0.0500 ppm |
| | 5/25/2019 08:29:01 | 0.0400 ppm |
| | 5/25/2019 08:48:56 | 0.0700 ppm |
| | 5/25/2019 08:45:18 | 0.0300 ppm |
| | 5/25/2019 08:54:31 | 0.1100 ppm |
| | 5/25/2019 08:58:19 | 0.0400 ppm |

This data has been provided expeditiously to ITC and regulatory agencies for informational and/or operational purposes only. Data reported within this summary is preliminary in nature and has not undergone complete QA/QC (quality assurance/quality control) process. Until this complete QA/QC process is completed, the locations of each reading are approximate in nature and subject to further refinement. As some readings may represent non-breathing zone measurements, the data reported herein may not be suitable to assess potential occupational exposure. Site Assessment readings are not representative of an individual's breathing zone (e.g., container head space, ground level, directly above product, etc.).



Please Note: These updates display data from the 2nd 80's Fire site (Impacted Tank Farm), in the industrial areas surrounding the 2nd 80's Fire site (US Coast Guard Division E), within the Houston Ship Channel (US Coast Guard Divisions A-D), and in the industrial areas north and south of the Houston Ship Channel (Industrial Area). Real-time air monitoring data for the surrounding communities are communicated daily in a separate report.

Preliminary Hand- Held Air Monitoring Locations | ITC Deer Park Tank Fire

Reading Date
5/25/2019 9:00:00 AM to 5/25/2019 10:00:00 AM



Recent Benzene Detections

| Location Category | Reading Date | Range of Detections |
|--------------------|--------------------|---------------------|
| Division E | 5/25/2019 09:07:46 | 0.0200 ppm |
| | 5/25/2019 09:15:48 | 0.0200 ppm |
| | 5/25/2019 09:33:48 | 0.0200 ppm |
| Impacted Tank Farm | 5/25/2019 09:30:11 | 0.0500 ppm |
| | 5/25/2019 09:27:14 | 0.0500 ppm |
| | 5/25/2019 09:38:16 | 0.0500 ppm |
| | 5/25/2019 09:33:16 | 0.1400 ppm |

This data has been provided expeditiously to ITC and regulatory agencies for informational and/or operational purposes only. Data reported within this summary is preliminary in nature and has not undergone complete QA/QC (quality assurance/quality control) process. Until this complete QA/QC process is completed, the locations of each reading are approximate in nature and subject to further refinement. As some readings may represent non-breathing zone measurements, the data reported herein may not be suitable to assess potential occupational exposure. Site Assessment readings are not representative of an individual's breathing zone (e.g., container head space, ground level, directly above product, etc.).



Please Note: These updates display data from the 2nd 80's Fire site (Impacted Tank Farm), in the industrial areas surrounding the 2nd 80's Fire site (US Coast Guard Division E), within the Houston Ship Channel (US Coast Guard Divisions A-D), and in the industrial areas north and south of the Houston Ship Channel (Industrial Area). Real-time air monitoring data for the surrounding communities are communicated daily in a separate report.

Preliminary Hand- Held Air Monitoring Locations | ITC Deer Park Tank Fire

Reading Date
5/25/2019 10:00:00 AM to 5/25/2019 11:00:00 AM

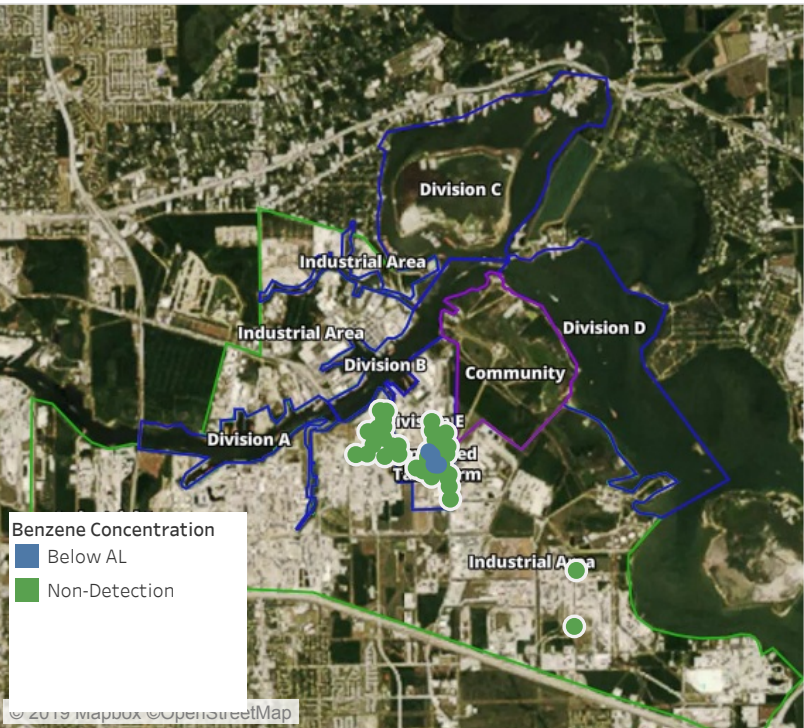

Recent Benzene Detections

| Location Category | Reading Date | Range of Detections |
|--------------------|--------------------|---------------------|
| Division E | 5/25/2019 10:10:33 | 0.02000 ppm |
| | 5/25/2019 10:03:00 | 0.03000 ppm |
| Impacted Tank Farm | 5/25/2019 10:18:14 | 0.05000 ppm |
| | 5/25/2019 10:21:14 | 0.08000 ppm |
| | 5/25/2019 10:24:27 | 0.07000 ppm |
| | 5/25/2019 10:54:25 | 0.04000 ppm |
| | 5/25/2019 10:57:17 | 0.08000 ppm |
| | 5/25/2019 10:51:34 | 0.06000 ppm |

This data has been provided expeditiously to ITC and regulatory agencies for informational and/or operational purposes only. Data reported within this summary is preliminary in nature and has not undergone complete QA/QC (quality assurance/quality control) process. Until this complete QA/QC process is completed, the locations of each reading are approximate in nature and subject to further refinement. As some readings may represent non-breathing zone measurements, the data reported herein may not be suitable to assess potential occupational exposure. Site Assessment readings are not representative of an individual's breathing zone (e.g., container head space, ground level, directly above product, etc.).



Please Note: These updates display data from the 2nd 80's Fire site (Impacted Tank Farm), in the industrial areas surrounding the 2nd 80's Fire site (US Coast Guard Division E), within the Houston Ship Channel (US Coast Guard Divisions A-D), and in the industrial areas north and south of the Houston Ship Channel (Industrial Area). Real-time air monitoring data for the surrounding communities are communicated daily in a separate report.

Preliminary Hand- Held Air Monitoring Locations | ITC Deer Park Tank Fire

Reading Date

5/25/2019 11:00:00 AM to 5/25/2019 12:00:00 PM

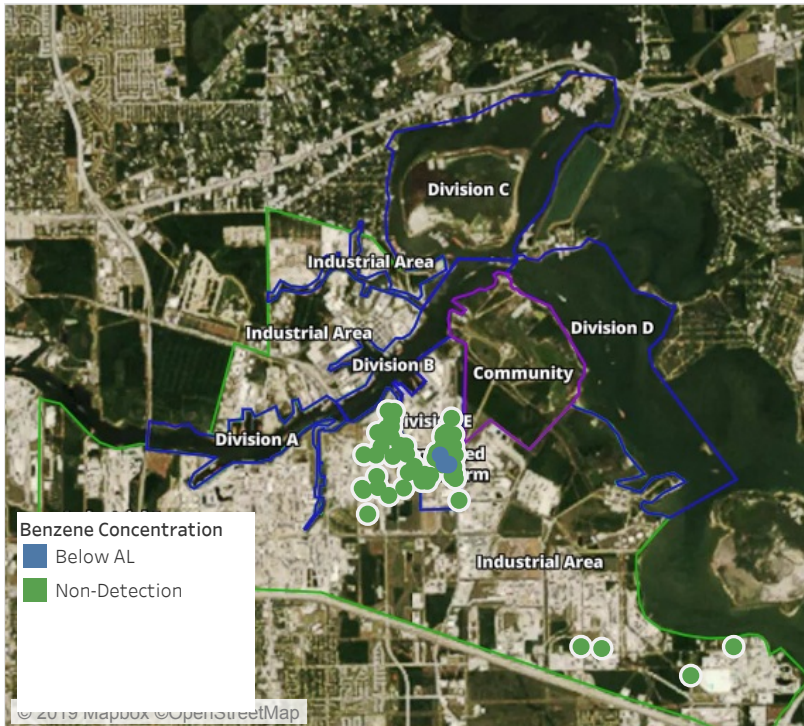

Recent Benzene Detections



This data has been provided expeditiously to ITC and regulatory agencies for informational and/or operational purposes only. Data reported within this summary is preliminary in nature and has not undergone complete QA/QC (quality assurance/quality control) process. Until this complete QA/QC process is completed, the locations of each reading are approximate in nature and subject to further refinement. As some readings may represent non-breathing zone measurements, the data reported herein may not be suitable to assess potential occupational exposure. Site Assessment readings are not representative of an individual's breathing zone (e.g., container head space, ground level, directly above product, etc.).



Please Note: These updates display data from the 2nd 80's Fire site (Impacted Tank Farm), in the industrial areas surrounding the 2nd 80's Fire site (US Coast Guard Division E), within the Houston Ship Channel (US Coast Guard Divisions A-D), and in the industrial areas north and south of the Houston Ship Channel (Industrial Area). Real-time air monitoring data for the surrounding communities are communicated daily in a separate report.

Preliminary Hand- Held Air Monitoring Locations | ITC Deer Park Tank Fire

Reading Date
5/25/2019 12:00:00 PM to 5/25/2019 1:00:00 PM

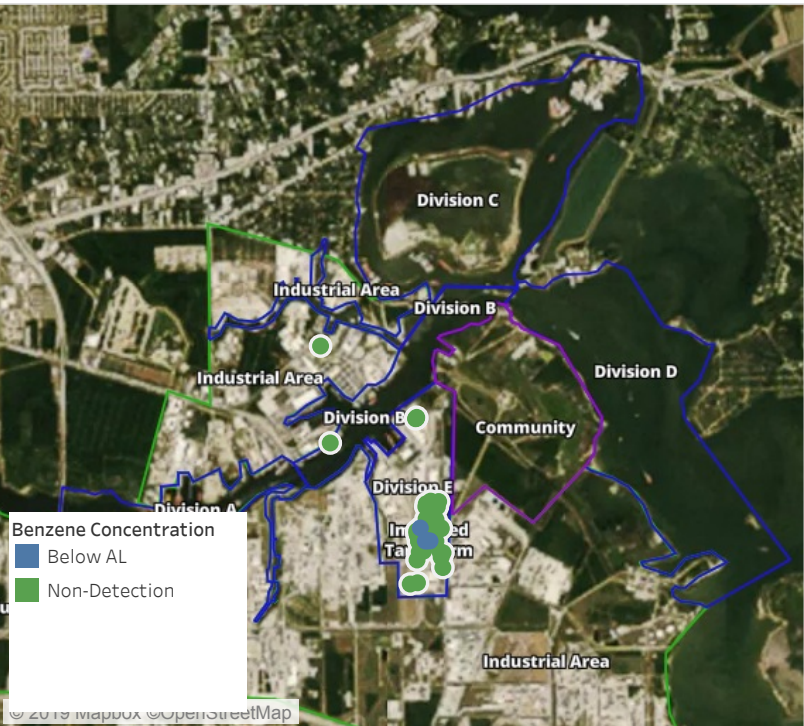

Recent Benzene Detections

| Location Category | Reading Date | Range of Detections |
|--------------------|--------------------|---------------------|
| Division E | 5/25/2019 12:57:06 | 0.02000 ppm |
| Impacted Tank Farm | 5/25/2019 12:10:20 | 0.11000 ppm |
| | 5/25/2019 12:04:52 | 0.05000 ppm |
| | 5/25/2019 12:07:33 | 0.05000 ppm |
| | 5/25/2019 12:59:26 | 0.06000 ppm |

This data has been provided expeditiously to ITC and regulatory agencies for informational and/or operational purposes only. Data reported within this summary is preliminary in nature and has not undergone complete QA/QC (quality assurance/quality control) process. Until this complete QA/QC process is completed, the locations of each reading are approximate in nature and subject to further refinement. As some readings may represent non-breathing zone measurements, the data reported herein may not be suitable to assess potential occupational exposure. Site Assessment readings are not representative of an individual's breathing zone (e.g., container head space, ground level, directly above product, etc.).



Please Note: These updates display data from the 2nd 80's Fire site (Impacted Tank Farm), in the industrial areas surrounding the 2nd 80's Fire site (US Coast Guard Division E), within the Houston Ship Channel (US Coast Guard Divisions A-D), and in the industrial areas north and south of the Houston Ship Channel (Industrial Area). Real-time air monitoring data for the surrounding communities are communicated daily in a separate report.

Preliminary Hand- Held Air Monitoring Locations | ITC Deer Park Tank Fire

Reading Date
5/25/2019 1:00:00 PM to 5/25/2019 2:00:00 PM

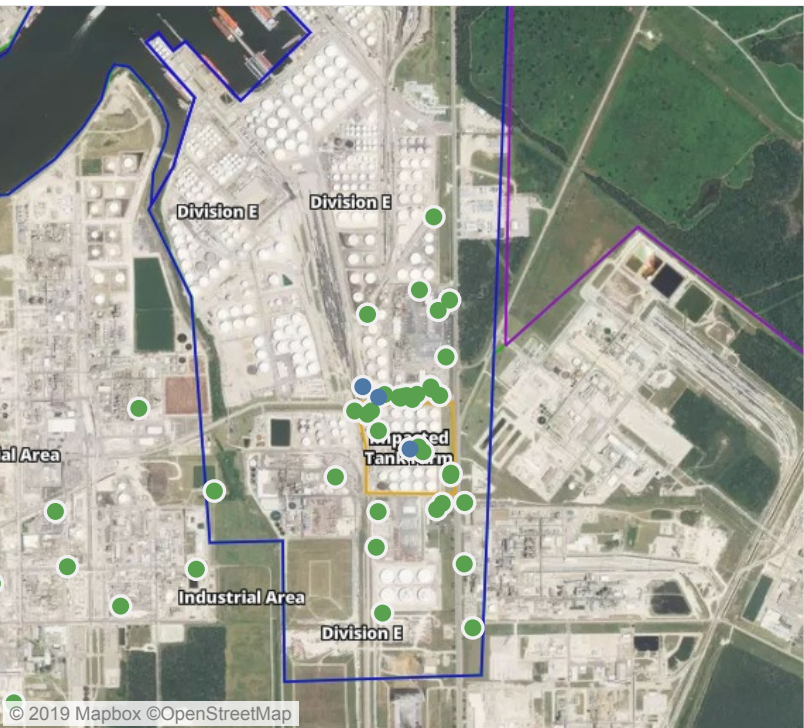
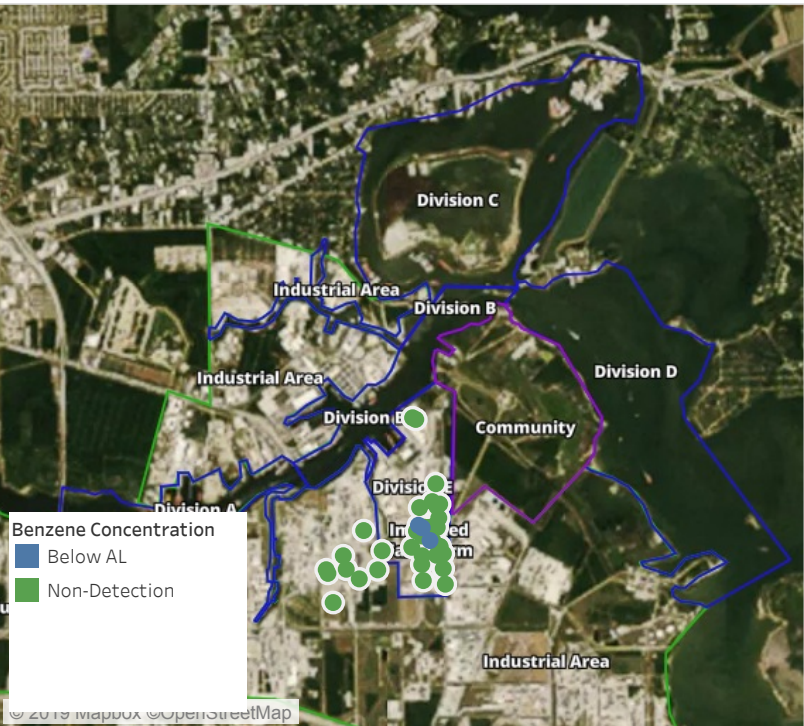

Recent Benzene Detections

| Location Category | Reading Date | Range of Detections |
|--------------------|--------------------|---------------------|
| Division E | 5/25/2019 13:01:45 | 0.02000 ppm |
| | 5/25/2019 13:08:38 | 0.02000 ppm |
| Impacted Tank Farm | 5/25/2019 13:02:11 | 0.09000 ppm |

This data has been provided expeditiously to ITC and regulatory agencies for informational and/or operational purposes only. Data reported within this summary is preliminary in nature and has not undergone complete QA/QC (quality assurance/quality control) process. Until this complete QA/QC process is completed, the locations of each reading are approximate in nature and subject to further refinement. As some readings may represent non-breathing zone measurements, the data reported herein may not be suitable to assess potential occupational exposure. Site Assessment readings are not representative of an individual's breathing zone (e.g., container head space, ground level, directly above product, etc.).



Please Note: These updates display data from the 2nd 80's Fire site (Impacted Tank Farm), in the industrial areas surrounding the 2nd 80's Fire site (US Coast Guard Division E), within the Houston Ship Channel (US Coast Guard Divisions A-D), and in the industrial areas north and south of the Houston Ship Channel (Industrial Area). Real-time air monitoring data for the surrounding communities are communicated daily in a separate report.

Preliminary Hand- Held Air Monitoring Locations | ITC Deer Park Tank Fire

Reading Date
5/25/2019 2:00:00 PM to 5/25/2019 3:00:00 PM

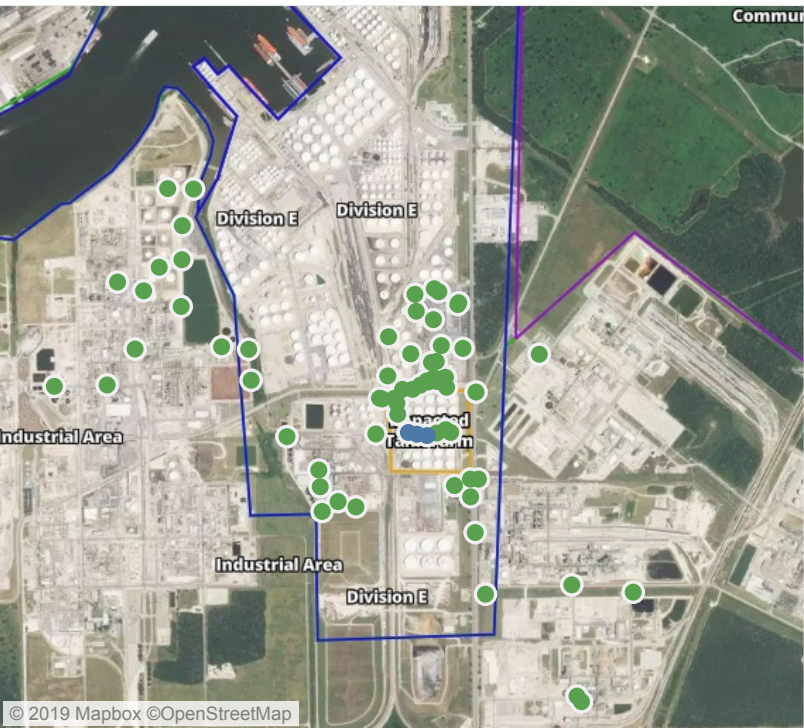
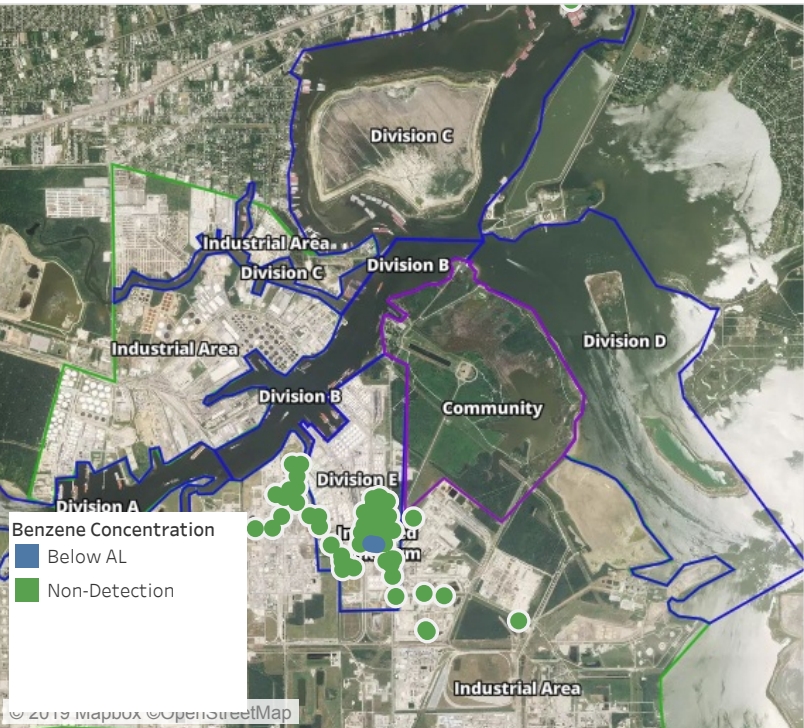

Recent Benzene Detections

| Location Category | Reading Date | Range of Detections |
|--------------------|--------------------|---------------------|
| Impacted Tank Farm | 5/25/2019 14:28:43 | 0.05000 ppm |
| | 5/25/2019 14:25:57 | 0.03000 ppm |
| | 5/25/2019 14:31:36 | 0.06000 ppm |

This data has been provided expeditiously to ITC and regulatory agencies for informational and/or operational purposes only. Data reported within this summary is preliminary in nature and has not undergone complete QA/QC (quality assurance/quality control) process. Until this complete QA/QC process is completed, the locations of each reading are approximate in nature and subject to further refinement. As some readings may represent non-breathing zone measurements, the data reported herein may not be suitable to assess potential occupational exposure. Site Assessment readings are not representative of an individual's breathing zone (e.g., container head space, ground level, directly above product, etc.).



Please Note: These updates display data from the 2nd 80's Fire site (Impacted Tank Farm), in the industrial areas surrounding the 2nd 80's Fire site (US Coast Guard Division E), within the Houston Ship Channel (US Coast Guard Divisions A-D), and in the industrial areas north and south of the Houston Ship Channel (Industrial Area). Real-time air monitoring data for the surrounding communities are communicated daily in a separate report.

Preliminary Hand- Held Air Monitoring Locations | ITC Deer Park Tank Fire

Reading Date
5/25/2019 3:00:00 PM to 5/25/2019 4:00:00 PM

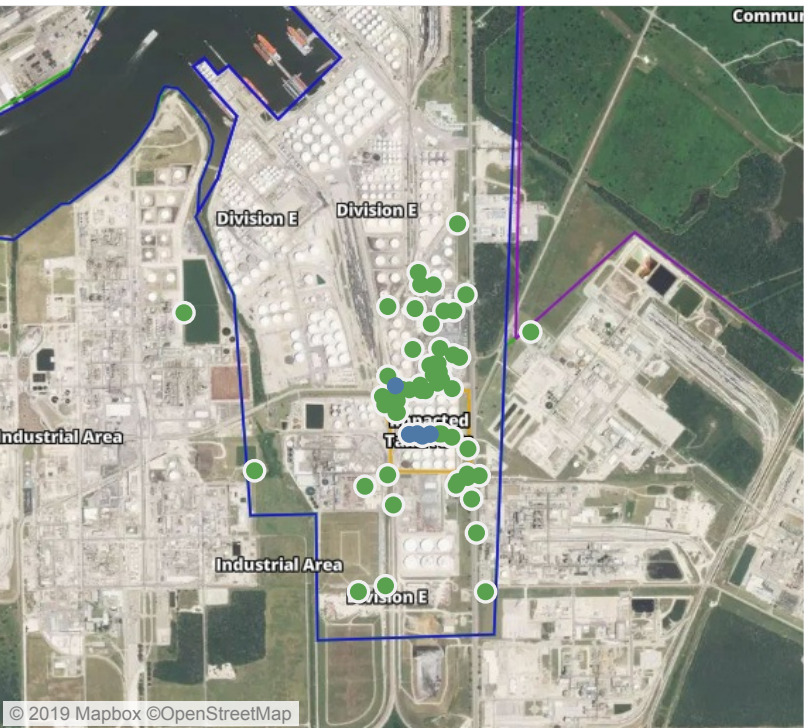
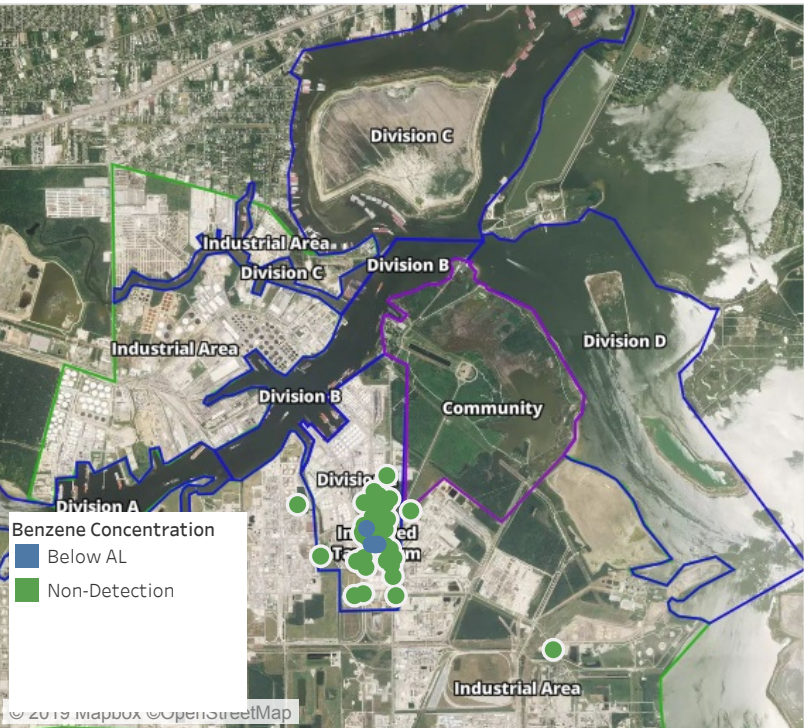

Recent Benzene Detections

| Location Category | Reading Date | Range of Detections |
|--------------------|--------------------|---------------------|
| Division E | 5/25/2019 15:00:36 | 0.02000 ppm |
| Impacted Tank Farm | 5/25/2019 15:11:11 | 0.03000 ppm |
| | 5/25/2019 15:08:25 | 0.04000 ppm |
| | 5/25/2019 15:13:59 | 0.06000 ppm |
| | 5/25/2019 15:56:06 | 0.04000 ppm |
| | 5/25/2019 15:52:33 | 0.05000 ppm |
| | 5/25/2019 15:48:03 | 0.04000 ppm |

This data has been provided expeditiously to ITC and regulatory agencies for informational and/or operational purposes only. Data reported within this summary is preliminary in nature and has not undergone complete QA/QC (quality assurance/quality control) process. Until this complete QA/QC process is completed, the locations of each reading are approximate in nature and subject to further refinement. As some readings may represent non-breathing zone measurements, the data reported herein may not be suitable to assess potential occupational exposure. Site Assessment readings are not representative of an individual's breathing zone (e.g., container head space, ground level, directly above product, etc.).



Please Note: These updates display data from the 2nd 80's Fire site (Impacted Tank Farm), in the industrial areas surrounding the 2nd 80's Fire site (US Coast Guard Division E), within the Houston Ship Channel (US Coast Guard Divisions A-D), and in the industrial areas north and south of the Houston Ship Channel (Industrial Area). Real-time air monitoring data for the surrounding communities are communicated daily in a separate report.

Preliminary Hand- Held Air Monitoring Locations | ITC Deer Park Tank Fire

Reading Date
5/25/2019 4:00:00 PM to 5/25/2019 5:00:00 PM

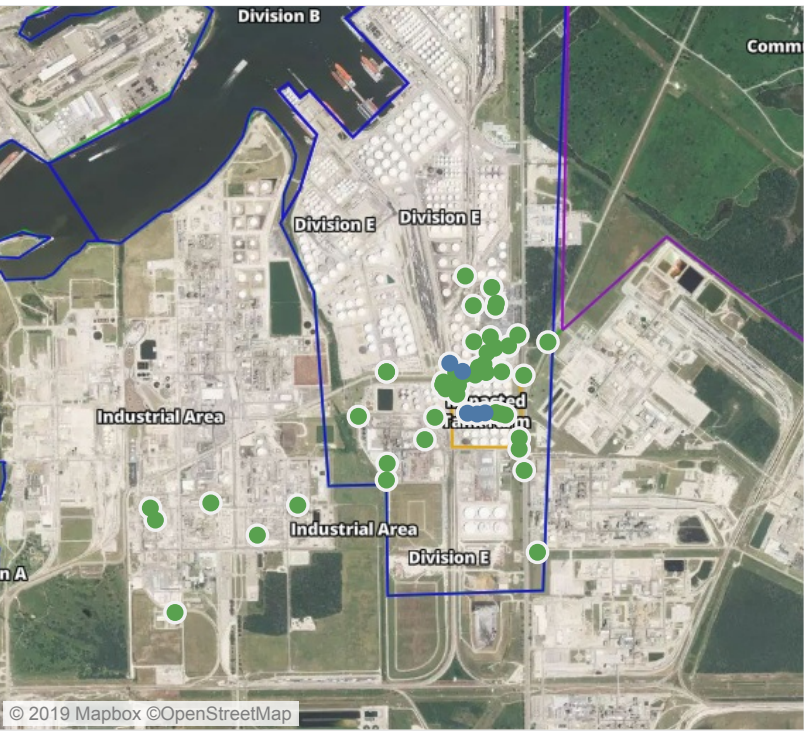
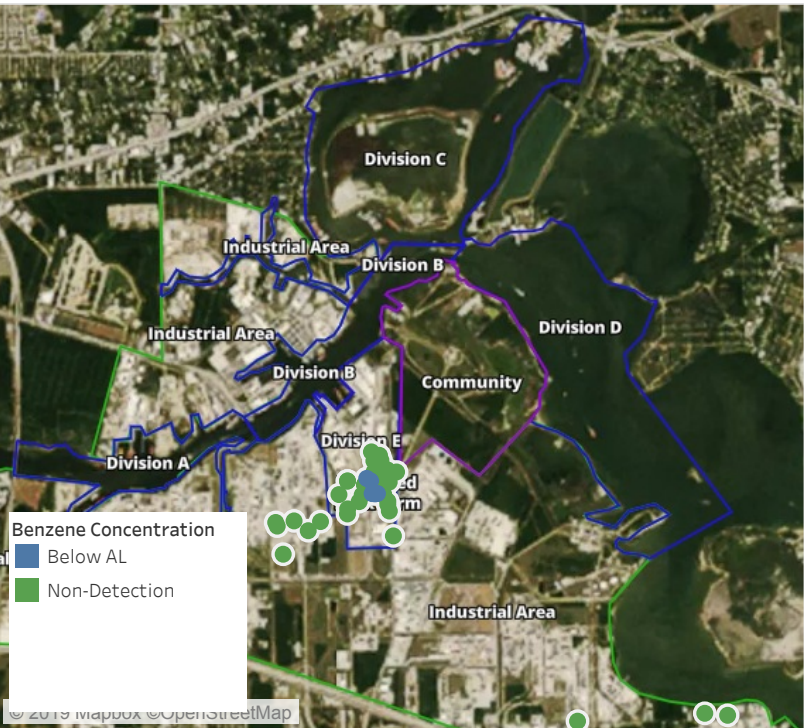

Recent Benzene Detections

| Location Category | Reading Date | Range of Detections |
|--------------------|--------------------|---------------------|
| Division E | 5/25/2019 16:01:57 | 0.02000 ppm |
| | 5/25/2019 16:09:41 | 0.02000 ppm |
| Impacted Tank Farm | 5/25/2019 16:35:42 | 0.07000 ppm |
| | 5/25/2019 16:38:41 | 0.08000 ppm |
| | 5/25/2019 16:32:56 | 0.04000 ppm |

This data has been provided expeditiously to ITC and regulatory agencies for informational and/or operational purposes only. Data reported within this summary is preliminary in nature and has not undergone complete QA/QC (quality assurance/quality control) process. Until this complete QA/QC process is completed, the locations of each reading are approximate in nature and subject to further refinement. As some readings may represent non-breathing zone measurements, the data reported herein may not be suitable to assess potential occupational exposure. Site Assessment readings are not representative of an individual's breathing zone (e.g., container head space, ground level, directly above product, etc.).



Please Note: These updates display data from the 2nd 80's Fire site (Impacted Tank Farm), in the industrial areas surrounding the 2nd 80's Fire site (US Coast Guard Division E), within the Houston Ship Channel (US Coast Guard Divisions A-D), and in the industrial areas north and south of the Houston Ship Channel (Industrial Area). Real-time air monitoring data for the surrounding communities are communicated daily in a separate report.

Preliminary Hand- Held Air Monitoring Locations | ITC Deer Park Tank Fire

Reading Date
5/25/2019 5:00:00 PM to 5/25/2019 6:00:00 PM

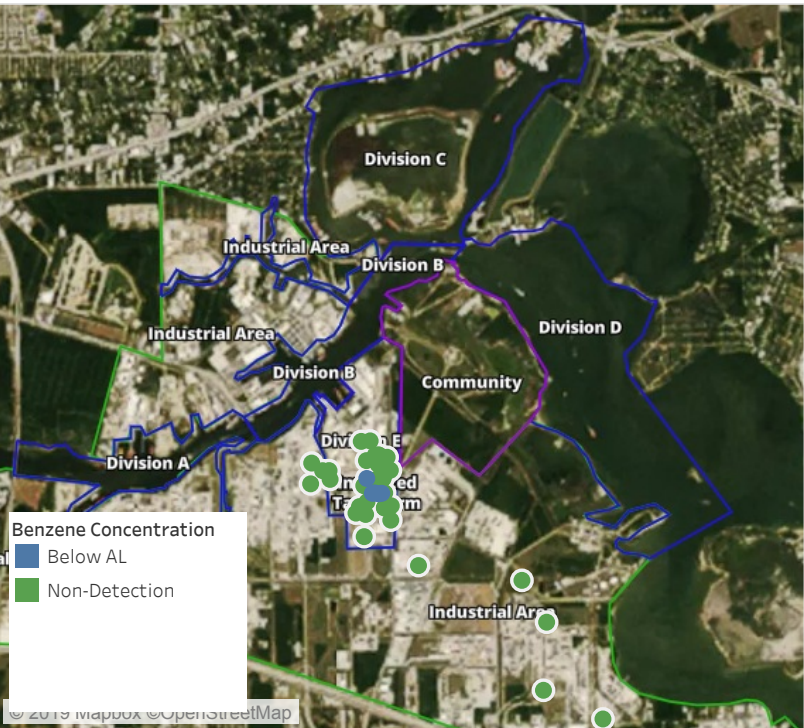

Recent Benzene Detections

| Location Category | Reading Date | Range of Detections |
|--------------------|--------------------|---------------------|
| Division E | 5/25/2019 17:00:24 | 0.02000 ppm |
| Impacted Tank Farm | 5/25/2019 17:36:58 | 0.05000 ppm |
| | 5/25/2019 17:39:23 | 0.03000 ppm |
| | 5/25/2019 17:31:55 | 0.03000 ppm |
| | 5/25/2019 17:34:20 | 0.05000 ppm |

This data has been provided expeditiously to ITC and regulatory agencies for informational and/or operational purposes only. Data reported within this summary is preliminary in nature and has not undergone complete QA/QC (quality assurance/quality control) process. Until this complete QA/QC process is completed, the locations of each reading are approximate in nature and subject to further refinement. As some readings may represent non-breathing zone measurements, the data reported herein may not be suitable to assess potential occupational exposure. Site Assessment readings are not representative of an individual's breathing zone (e.g., container head space, ground level, directly above product, etc.).



Please Note: These updates display data from the 2nd 80's Fire site (Impacted Tank Farm), in the industrial areas surrounding the 2nd 80's Fire site (US Coast Guard Division E), within the Houston Ship Channel (US Coast Guard Divisions A-D), and in the industrial areas north and south of the Houston Ship Channel (Industrial Area). Real-time air monitoring data for the surrounding communities are communicated daily in a separate report.

Preliminary Hand- Held Air Monitoring Locations | ITC Deer Park Tank Fire

Reading Date
5/25/2019 6:00:00 PM to 5/25/2019 7:00:00 PM

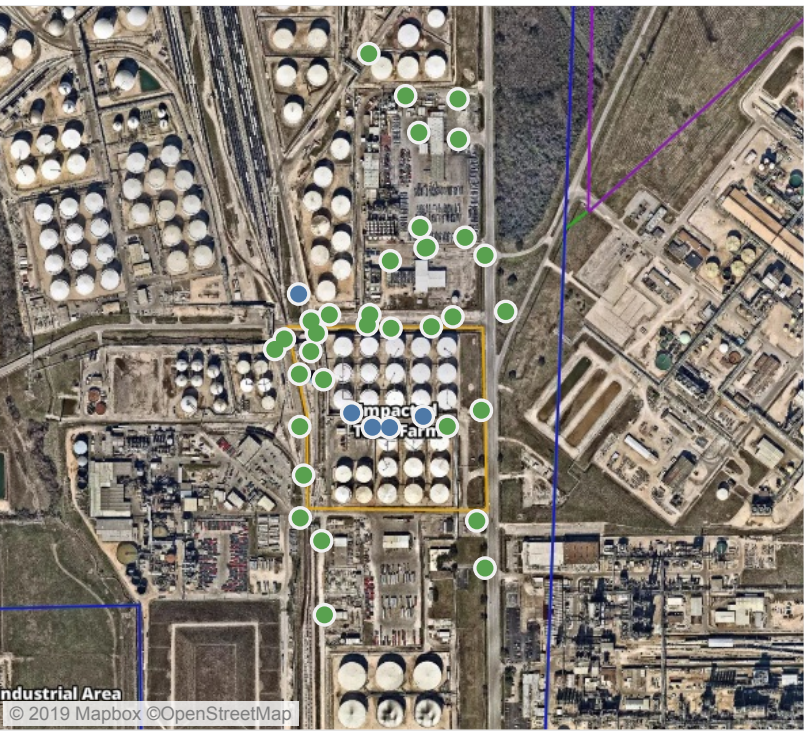

Recent Benzene Detections

| Location Category | Reading Date | Range of Detections |
|--------------------|--------------------|---------------------|
| Division E | 5/25/2019 18:51:41 | 0.02000 ppm |
| Impacted Tank Farm | 5/25/2019 18:11:14 | 0.05000 ppm |
| | 5/25/2019 18:13:36 | 0.03000 ppm |
| | 5/25/2019 18:08:22 | 0.04000 ppm |
| | 5/25/2019 18:16:19 | 0.04000 ppm |

This data has been provided expeditiously to ITC and regulatory agencies for informational and/or operational purposes only. Data reported within this summary is preliminary in nature and has not undergone complete QA/QC (quality assurance/quality control) process. Until this complete QA/QC process is completed, the locations of each reading are approximate in nature and subject to further refinement. As some readings may represent non-breathing zone measurements, the data reported herein may not be suitable to assess potential occupational exposure. Site Assessment readings are not representative of an individual's breathing zone (e.g., container head space, ground level, directly above product, etc.).

Preliminary Hand- Held Air Monitoring Locations | ITC Deer Park Tank Fire

Reading Date
5/25/2019 7:00:00 PM to 5/25/2019 8:00:00 PM



Recent Benzene Detections

| Location Category | Reading Date | Range of Detections |
|--------------------|--------------------|---------------------|
| Impacted Tank Farm | 5/25/2019 19:47:00 | 0.09000 ppm |
| | 5/25/2019 19:55:39 | 0.04000 ppm |
| | 5/25/2019 19:58:43 | 0.05000 ppm |

This data has been provided expeditiously to ITC and regulatory agencies for informational and/or operational purposes only. Data reported within this summary is preliminary in nature and has not undergone complete QA/QC (quality assurance/quality control) process. Until this complete QA/QC process is completed, the locations of each reading are approximate in nature and subject to further refinement. As some readings may represent non-breathing zone measurements, the data reported herein may not be suitable to assess potential occupational exposure. Site Assessment readings are not representative of an individual's breathing zone (e.g., container head space, ground level, directly above product, etc.).

Preliminary Hand- Held Air Monitoring Locations | ITC Deer Park Tank Fire

Reading Date
5/25/2019 8:00:00 PM to 5/25/2019 9:00:00 PM



Recent Benzene Detections

| Location Category | Reading Date | Range of Detections |
|--------------------|--------------------|---------------------|
| Division E | 5/25/2019 20:44:30 | 0.0300 ppm |
| | 5/25/2019 20:55:52 | 0.1400 ppm |
| | 5/25/2019 20:54:03 | 0.0400 ppm |
| | 5/25/2019 20:57:35 | 0.0500 ppm |
| Impacted Tank Farm | 5/25/2019 20:05:19 | 0.0700 ppm |
| | 5/25/2019 20:09:16 | 0.0400 ppm |
| | 5/25/2019 20:12:35 | 0.0200 ppm |
| | 5/25/2019 20:16:13 | 0.0300 ppm |
| | 5/25/2019 20:56:34 | 0.0400 ppm |

This data has been provided expeditiously to ITC and regulatory agencies for informational and/or operational purposes only. Data reported within this summary is preliminary in nature and has not undergone complete QA/QC (quality assurance/quality control) process. Until this complete QA/QC process is completed, the locations of each reading are approximate in nature and subject to further refinement. As some readings may represent non-breathing zone measurements, the data reported herein may not be suitable to assess potential occupational exposure. Site Assessment readings are not representative of an individual's breathing zone (e.g., container head space, ground level, directly above product, etc.).

Preliminary Hand- Held Air Monitoring Locations | ITC Deer Park Tank Fire

Reading Date
5/25/2019 9:00:00 PM to 5/25/2019 10:00:00 PM

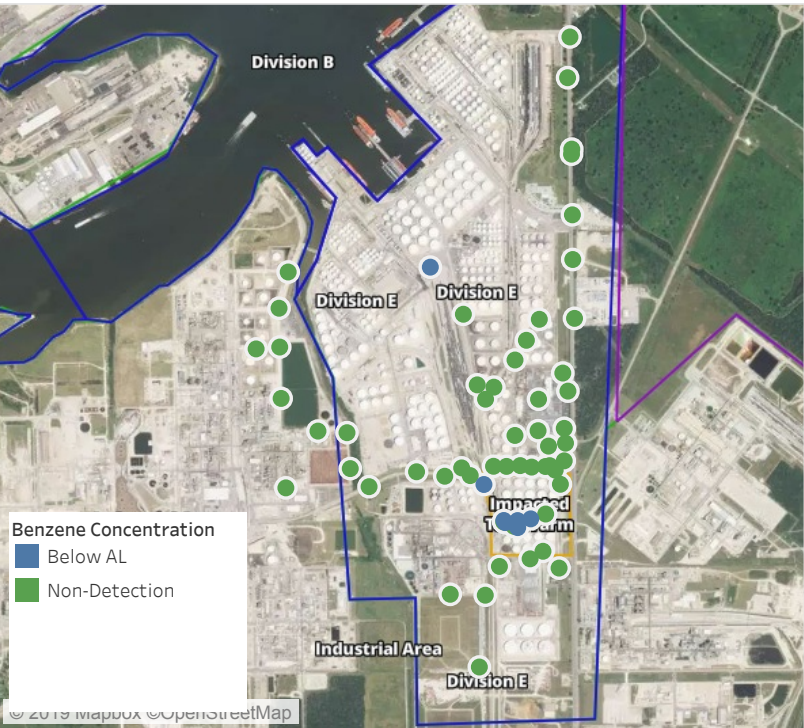

Recent Benzene Detections

| Location Category | Reading Date | Range of Detections |
|--------------------|--------------------|---------------------|
| Division E | 5/25/2019 21:00:55 | 0.09000 ppm |
| Impacted Tank Farm | 5/25/2019 21:00:11 | 0.02000 ppm |
| | 5/25/2019 21:29:57 | 0.06000 ppm |
| | 5/25/2019 21:33:56 | 0.06000 ppm |
| | 5/25/2019 21:37:21 | 0.06000 ppm |
| | 5/25/2019 21:46:23 | 0.03000 ppm |
| | 5/25/2019 21:49:51 | 0.04000 ppm |

This data has been provided expeditiously to ITC and regulatory agencies for informational and/or operational purposes only. Data reported within this summary is preliminary in nature and has not undergone complete QA/QC (quality assurance/quality control) process. Until this complete QA/QC process is completed, the locations of each reading are approximate in nature and subject to further refinement. As some readings may represent non-breathing zone measurements, the data reported herein may not be suitable to assess potential occupational exposure. Site Assessment readings are not representative of an individual's breathing zone (e.g., container head space, ground level, directly above product, etc.).

Preliminary Hand- Held Air Monitoring Locations | ITC Deer Park Tank Fire

Reading Date
5/25/2019 10:00:00 PM to 5/25/2019 11:00:00 PM



Recent Benzene Detections

| Location Category | Reading Date | Range of Detections |
|--------------------|--------------------|---------------------|
| Division E | 5/25/2019 22:17:20 | 0.04000 ppm |
| | 5/25/2019 22:19:49 | 0.03000 ppm |
| | 5/25/2019 22:41:53 | 0.02000 ppm |
| Impacted Tank Farm | 5/25/2019 22:00:08 | 0.03000 ppm |
| | 5/25/2019 22:06:07 | 0.03000 ppm |
| | 5/25/2019 22:16:23 | 0.04000 ppm |
| | 5/25/2019 22:19:46 | 0.06000 ppm |
| | 5/25/2019 22:22:36 | 0.03000 ppm |

This data has been provided expeditiously to ITC and regulatory agencies for informational and/or operational purposes only. Data reported within this summary is preliminary in nature and has not undergone complete QA/QC (quality assurance/quality control) process. Until this complete QA/QC process is completed, the locations of each reading are approximate in nature and subject to further refinement. As some readings may represent non-breathing zone measurements, the data reported herein may not be suitable to assess potential occupational exposure. Site Assessment readings are not representative of an individual's breathing zone (e.g., container head space, ground level, directly above product, etc.).