

Preliminary Hand- Held Air Monitoring Locations | ITC Deer Park Tank Fire

Reading Date
5/31/2019 11:00:00 PM to 6/1/2019 12:00:00 AM

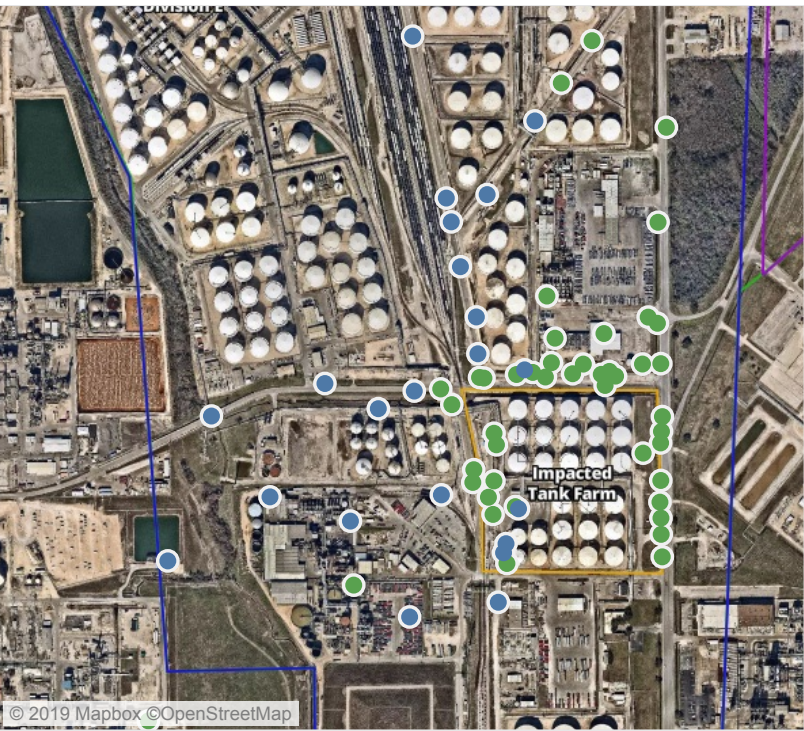
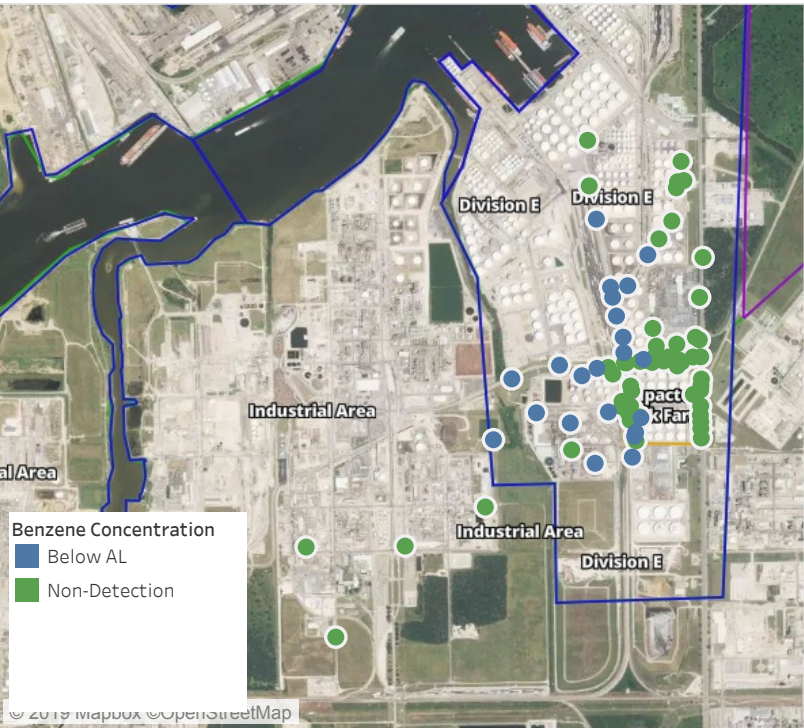

Recent Benzene Detections

Location Category	Reading Date	Range of Detections
Division E	5/31/2019 23:07:13	0.1400 ppm
	5/31/2019 23:04:20	0.0200 ppm
	5/31/2019 23:28:03	0.0400 ppm
	5/31/2019 23:25:34	0.0500 ppm
	5/31/2019 23:32:14	0.0300 ppm
	5/31/2019 23:30:49	0.0300 ppm
	5/31/2019 23:34:03	0.0300 ppm
	5/31/2019 23:29:19	0.0400 ppm
	5/31/2019 23:23:44	0.0600 ppm
	5/31/2019 23:17:27	0.2300 ppm
	5/31/2019 23:20:45	0.0200 ppm
	5/31/2019 23:13:37	0.0200 ppm
	5/31/2019 23:35:21	0.0300 ppm
	5/31/2019 23:49:32	0.0600 ppm
	5/31/2019 23:20:46	0.0500 ppm
Impacted Tank Farm	5/31/2019 23:10:26	0.2100 ppm
	5/31/2019 23:15:27	0.2500 ppm
	5/31/2019 23:05:59	0.1300 ppm
Industrial Area	5/31/2019 23:00:31	0.0200 ppm
	5/31/2019 23:08:27	0.0500 ppm
	5/31/2019 23:12:11	0.0200 ppm
Industrial Area	5/31/2019 23:36:49	0.1000 ppm

This data has been provided expeditiously to ITC and regulatory agencies for informational and/or operational purposes only. Data reported within this summary is preliminary in nature and has not undergone complete QA/QC (quality assurance/quality control) process. Until this complete QA/QC process is completed, the locations of each reading are approximate in nature and subject to further refinement. As some readings may represent non-breathing zone measurements, the data reported herein may not be suitable to assess potential occupational exposure. Site Assessment readings are not representative of an individual's breathing zone (e.g., container head space, ground level, directly above product, etc.).

Preliminary Hand- Held Air Monitoring Locations | ITC Deer Park Tank Fire

Reading Date
6/1/2019 12:00:00 AM to 6/1/2019 1:00:00 AM

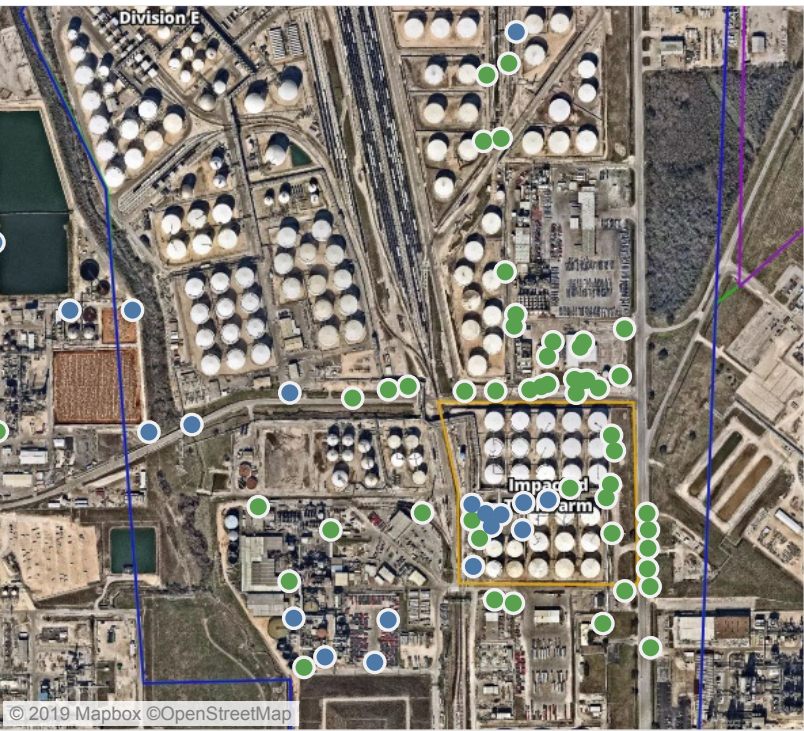
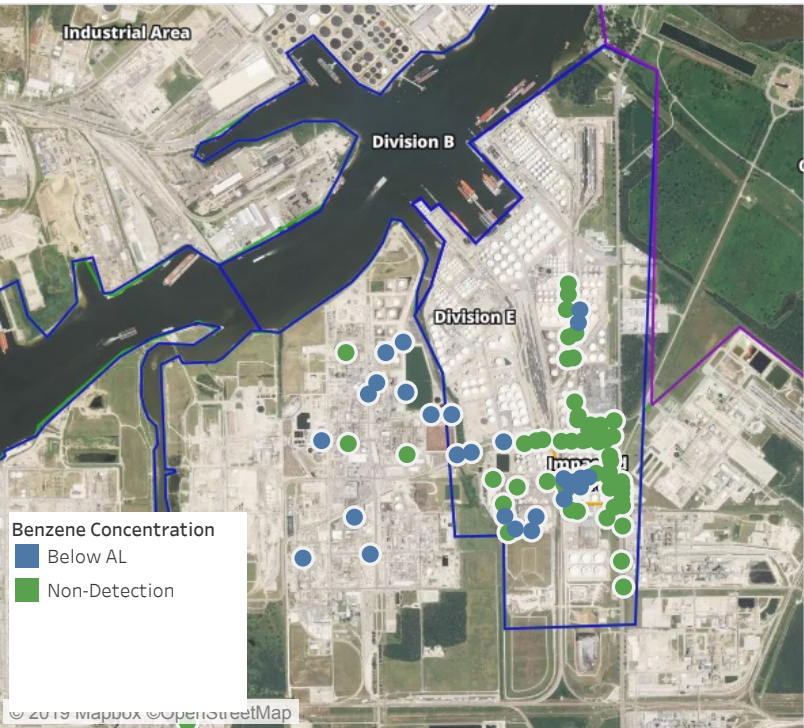

Recent Benzene Detections

Location Category	Reading Date	Range of Detections
Division E	6/1/2019 00:22:29	0.0200 ppm
	6/1/2019 00:24:19	0.0200 ppm
	6/1/2019 00:39:24	0.0200 ppm
	6/1/2019 00:34:28	0.0100 ppm
	6/1/2019 00:29:43	0.0400 ppm
	6/1/2019 00:37:23	0.0600 ppm
	6/1/2019 00:49:16	0.2200 ppm
	6/1/2019 00:55:39	0.0900 ppm
Impacted Tank Farm	6/1/2019 00:16:27	0.0300 ppm
	6/1/2019 00:20:35	0.0300 ppm
	6/1/2019 00:25:01	0.0400 ppm
	6/1/2019 00:35:14	0.1600 ppm
	6/1/2019 00:40:54	0.0200 ppm
	6/1/2019 00:44:12	0.0200 ppm
	6/1/2019 00:51:00	0.0200 ppm
	6/1/2019 00:59:43	0.0700 ppm
Industrial Area	6/1/2019 00:00:39	0.0800 ppm
	6/1/2019 00:04:40	0.0400 ppm
	6/1/2019 00:10:02	0.0400 ppm
	6/1/2019 00:20:26	0.0400 ppm
	6/1/2019 00:28:58	0.0300 ppm
	6/1/2019 00:32:39	0.0400 ppm
	6/1/2019 00:41:51	ppm
	6/1/2019 00:45:21	0.1500 ppm
	6/1/2019 00:48:06	0.0900 ppm
	6/1/2019 00:50:59	0.0700 ppm
	6/1/2019 00:54:47	0.0400 ppm
	6/1/2019 00:57:21	0.0700 ppm
	6/1/2019 00:59:52	0.0900 ppm

This data has been provided expeditiously to ITC and regulatory agencies for informational and/or operational purposes only. Data reported within this summary is preliminary in nature and has not undergone complete QA/QC (quality assurance/quality control) process. Until this complete QA/QC process is completed, the locations of each reading are approximate in nature and subject to further refinement. As some readings may represent non-breathing zone measurements, the data reported herein may not be suitable to assess potential occupational exposure. Site Assessment readings are not representative of an individual's breathing zone (e.g., container head space, ground level, directly above product, etc.).

Preliminary Hand- Held Air Monitoring Locations | ITC Deer Park Tank Fire

Reading Date

6/1/2019 1:00:00 AM to 6/1/2019 2:00:11 AM

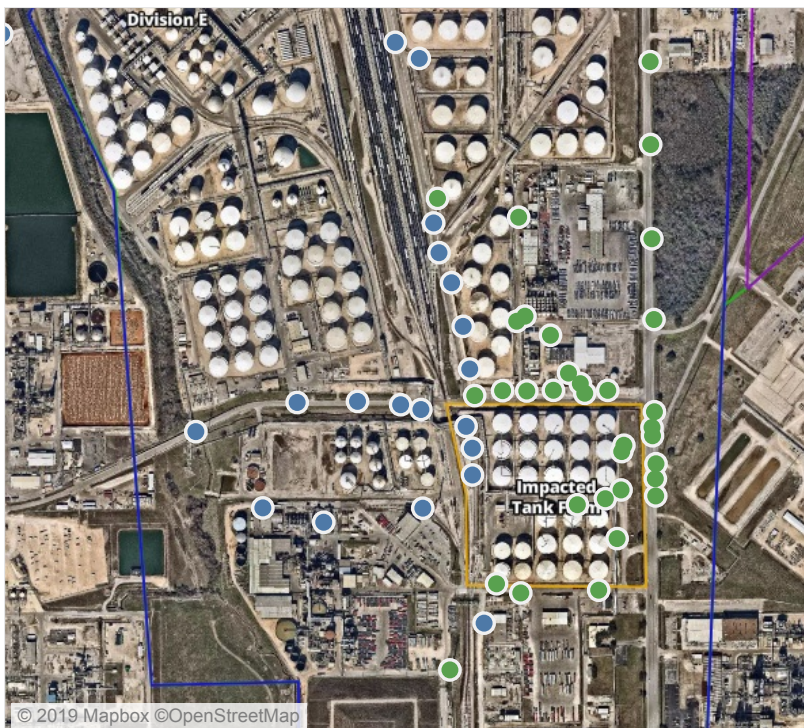
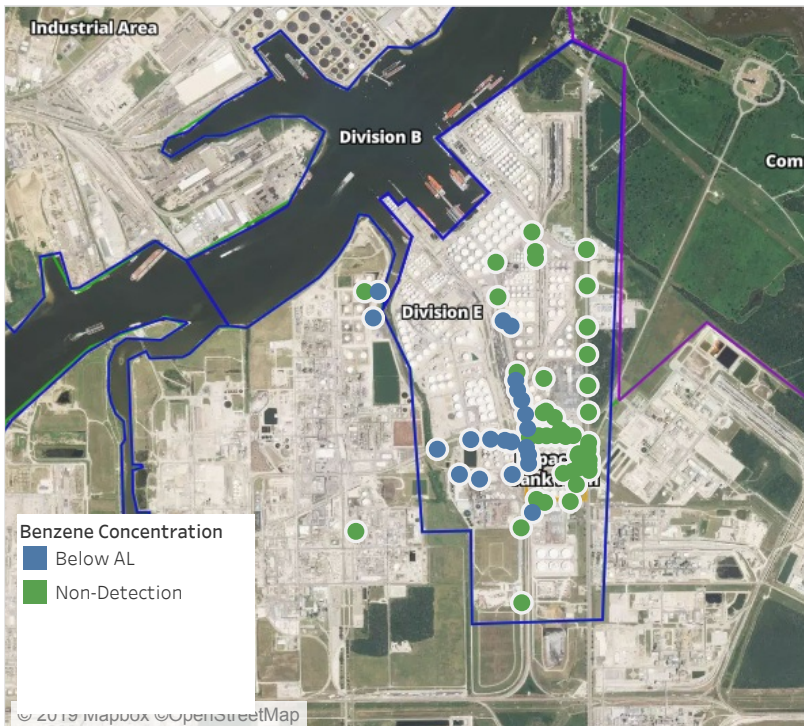

Recent Benzene Detections

Location Category	Reading Date	Range of Detections
Division E	6/1/2019 01:09:46	0.1000 ppm
	6/1/2019 01:12:02	0.0200 ppm
	6/1/2019 01:13:16	0.1300 ppm
	6/1/2019 01:00:12	0.0400 ppm
	6/1/2019 01:13:53	0.0700 ppm
	6/1/2019 01:10:47	0.0200 ppm
	6/1/2019 01:41:57	0.0600 ppm
	6/1/2019 01:25:53	0.0300 ppm
	6/1/2019 01:22:31	0.0500 ppm
	6/1/2019 01:12:29	0.1800 ppm
	6/1/2019 01:17:23	0.0800 ppm
	6/1/2019 01:41:04	0.2900 ppm
	6/1/2019 01:58:31	0.1200 ppm
	6/1/2019 01:53:00	0.0200 ppm
	6/1/2019 01:50:49	0.0200 ppm
Impacted Tank Farm	6/1/2019 01:03:37	0.0700 ppm
	6/1/2019 01:07:30	0.0600 ppm
	6/1/2019 01:10:43	0.0500 ppm
Industrial Area	6/1/2019 01:02:21	0.0600 ppm
	6/1/2019 01:04:48	0.0300 ppm

This data has been provided expeditiously to ITC and regulatory agencies for informational and/or operational purposes only. Data reported within this summary is preliminary in nature and has not undergone complete QA/QC (quality assurance/quality control) process. Until this complete QA/QC process is completed, the locations of each reading are approximate in nature and subject to further refinement. As some readings may represent non-breathing zone measurements, the data reported herein may not be suitable to assess potential occupational exposure. Site Assessment readings are not representative of an individual's breathing zone (e.g., container head space, ground level, directly above product, etc.).

Preliminary Hand- Held Air Monitoring Locations | ITC Deer Park Tank Fire

Reading Date
6/1/2019 2:00:00 AM to 6/1/2019 3:00:00 AM

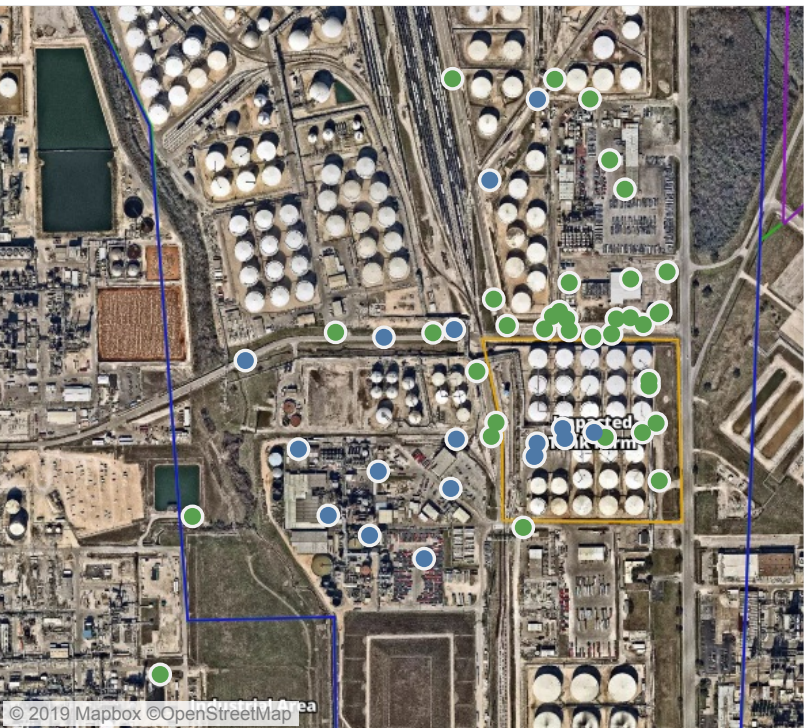
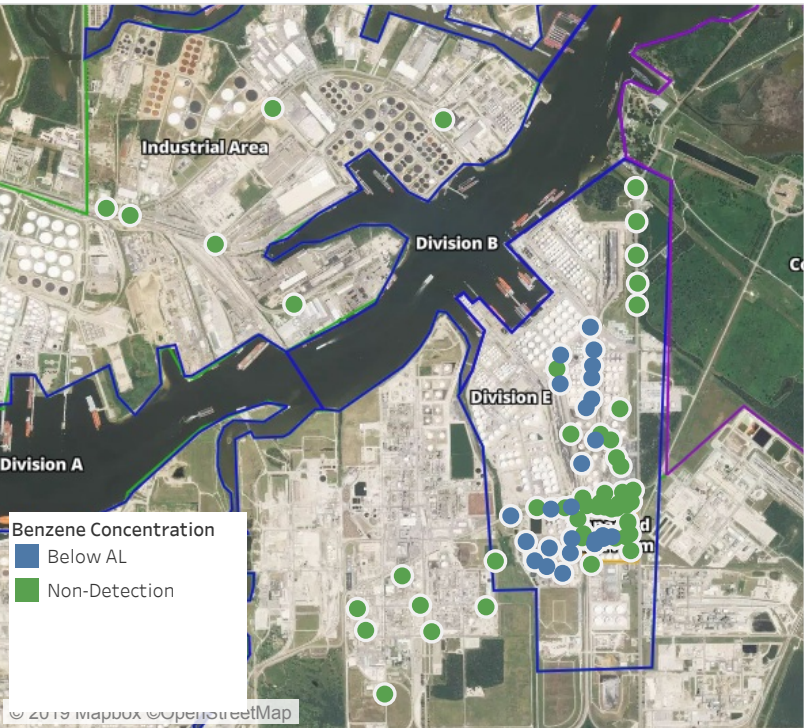

Recent Benzene Detections

Location Category	Reading Date	Range of Detections
Division E	6/1/2019 02:24:57	0.06000 ppm
	6/1/2019 02:19:24	0.04000 ppm
	6/1/2019 02:05:20	0.11000 ppm
	6/1/2019 02:02:30	0.08000 ppm
	6/1/2019 02:10:38	0.05000 ppm
	6/1/2019 02:17:43	0.04000 ppm
	6/1/2019 02:08:50	0.06000 ppm
	6/1/2019 02:07:12	0.07000 ppm
	6/1/2019 02:12:26	0.05000 ppm
	6/1/2019 02:21:39	0.06000 ppm
	6/1/2019 02:07:14	0.03000 ppm
	6/1/2019 02:03:41	0.03000 ppm
	6/1/2019 02:00:24	0.07000 ppm
	6/1/2019 02:11:45	0.02000 ppm
	6/1/2019 02:15:59	0.08000 ppm
	6/1/2019 02:43:36	0.04000 ppm
	6/1/2019 02:56:31	0.05000 ppm
	6/1/2019 02:34:21	0.09000 ppm
Impacted Tank Farm	6/1/2019 02:19:03	0.03000 ppm
	6/1/2019 02:27:57	0.05000 ppm
	6/1/2019 02:13:35	0.07000 ppm
	6/1/2019 02:19:55	0.02000 ppm
	6/1/2019 02:23:40	0.08000 ppm
	6/1/2019 02:38:59	0.05000 ppm
	6/1/2019 02:46:59	0.02000 ppm
	6/1/2019 02:51:11	0.03000 ppm

This data has been provided expeditiously to ITC and regulatory agencies for informational and/or operational purposes only. Data reported within this summary is preliminary in nature and has not undergone complete QA/QC (quality assurance/quality control) process. Until this complete QA/QC process is completed, the locations of each reading are approximate in nature and subject to further refinement. As some readings may represent non-breathing zone measurements, the data reported herein may not be suitable to assess potential occupational exposure. Site Assessment readings are not representative of an individual's breathing zone (e.g., container head space, ground level, directly above product, etc.).

Preliminary Hand- Held Air Monitoring Locations | ITC Deer Park Tank Fire

Reading Date

6/1/2019 3:00:00 AM to 6/1/2019 4:00:00 AM

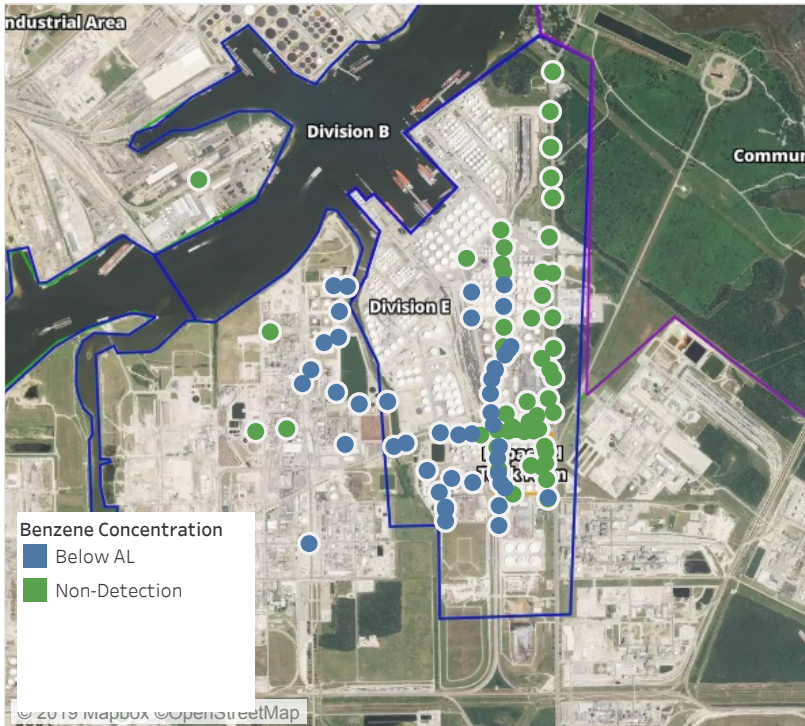

Recent Benzene Detections

Location Category	Reading Date	Range of Dete..
Division E	6/1/2019 03:30:45	0.0400 ppm
	6/1/2019 03:27:43	0.0600 ppm
	6/1/2019 03:17:12	0.0300 ppm
	6/1/2019 03:19:17	0.0700 ppm
	6/1/2019 03:23:43	0.0900 ppm
	6/1/2019 03:29:28	0.0500 ppm
	6/1/2019 03:31:29	0.1200 ppm
	6/1/2019 03:32:44	0.0400 ppm
	6/1/2019 03:07:05	0.1000 ppm
	6/1/2019 03:25:42	0.0700 ppm
	6/1/2019 03:04:41	0.0700 ppm
	6/1/2019 03:09:42	0.0700 ppm
	6/1/2019 03:19:10	0.0300 ppm
	6/1/2019 03:39:14	0.1200 ppm
	6/1/2019 03:41:30	0.1300 ppm
	6/1/2019 03:25:01	0.0300 ppm
	6/1/2019 03:03:46	0.0700 ppm
	6/1/2019 03:12:18	0.0700 ppm
	6/1/2019 03:22:59	0.0300 ppm
	6/1/2019 03:16:02	0.0300 ppm
	6/1/2019 03:42:59	0.0200 ppm
	6/1/2019 03:40:10	0.0300 ppm
	6/1/2019 03:41:39	0.0200 ppm
	6/1/2019 03:15:27	0.1500 ppm
	6/1/2019 03:20:44	0.2300 ppm
Impacted Tank Farm	6/1/2019 03:10:10	0.1900 ppm
	6/1/2019 03:25:21	0.0500 ppm
	6/1/2019 03:00:05	0.1000 ppm
	6/1/2019 03:03:46	0.1400 ppm
	6/1/2019 03:09:17	0.0700 ppm
Industrial Area	6/1/2019 03:20:54	0.0300 ppm
	6/1/2019 03:26:05	0.0200 ppm
	6/1/2019 03:08:02	0.0500 ppm
	6/1/2019 03:10:49	0.0400 ppm
	6/1/2019 03:15:19	0.0500 ppm
	6/1/2019 03:15:36	ppm
	6/1/2019 03:21:59	0.2500 ppm
	6/1/2019 03:24:28	0.1700 ppm
	6/1/2019 03:27:43	0.0900 ppm
	6/1/2019 03:29:50	0.1000 ppm
	6/1/2019 03:32:39	0.0300 ppm
	6/1/2019 03:36:33	0.0300 ppm
	6/1/2019 03:34:59	0.0300 ppm
	6/1/2019 03:38:31	0.0200 ppm
	6/1/2019 03:40:56	0.0200 ppm
	6/1/2019 03:47:04	0.0300 ppm

This data has been provided expeditiously to ITC and regulatory agencies for informational and/or operational purposes only. Data reported within this summary is preliminary in nature and has not undergone complete QA/QC (quality assurance/quality control) process. Until this complete QA/QC process is completed, the locations of each reading are approximate in nature and subject to further refinement. As some readings may represent non-breathing zone measurements, the data reported herein may not be suitable to assess potential occupational exposure. Site Assessment readings are not representative of an individual's breathing zone (e.g., container head space, ground level, directly above product, etc.).

Preliminary Hand- Held Air Monitoring Locations | ITC Deer Park Tank Fire

Reading Date

6/1/2019 4:00:00 AM to 6/1/2019 5:00:00 AM

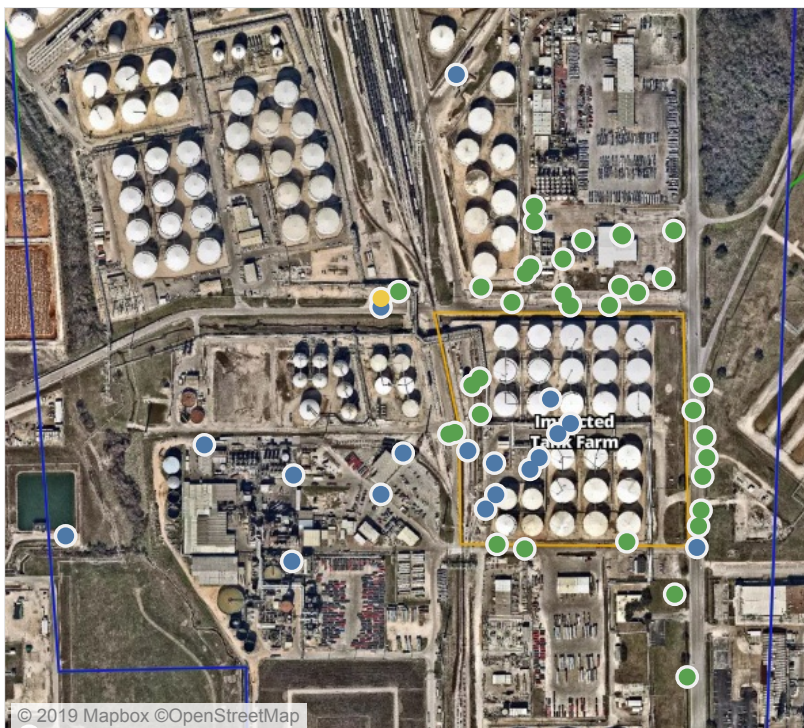
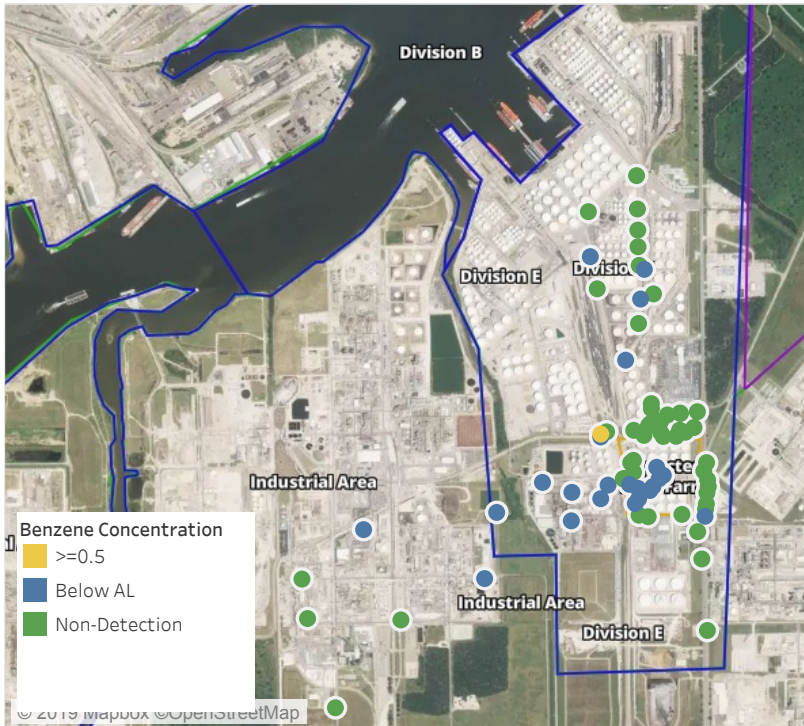

Recent Benzene Detections

Location Category	Reading Date	Range of Detections
Division E	6/1/2019 04:22:33	0.0400 ppm
	6/1/2019 04:27:15	0.1000 ppm
	6/1/2019 04:39:00	0.0700 ppm
	6/1/2019 04:52:26	0.0400 ppm
	6/1/2019 04:58:05	0.2300 ppm
	6/1/2019 04:43:05	0.4300 ppm
	6/1/2019 04:56:22	0.6000 ppm
	6/1/2019 04:47:41	0.4500 ppm
	6/1/2019 04:35:24	0.1200 ppm
	6/1/2019 04:32:31	0.0300 ppm
	6/1/2019 04:54:15	0.3400 ppm
	6/1/2019 04:57:58	0.4300 ppm
Impacted Tank Farm	6/1/2019 04:10:46	0.0300 ppm
	6/1/2019 04:16:22	0.0600 ppm
	6/1/2019 04:20:36	0.0200 ppm
	6/1/2019 04:23:17	0.0400 ppm
	6/1/2019 04:27:38	0.0600 ppm
	6/1/2019 04:31:06	0.0700 ppm
	6/1/2019 04:34:38	0.0500 ppm
	6/1/2019 04:37:33	0.0400 ppm
	6/1/2019 04:41:19	0.0300 ppm
Industrial Area	6/1/2019 04:37:21	0.2200 ppm
	6/1/2019 04:39:57	0.0700 ppm
	6/1/2019 04:57:11	0.1500 ppm

This data has been provided expeditiously to ITC and regulatory agencies for informational and/or operational purposes only. Data reported within this summary is preliminary in nature and has not undergone complete QA/QC (quality assurance/quality control) process. Until this complete QA/QC process is completed, the locations of each reading are approximate in nature and subject to further refinement. As some readings may represent non-breathing zone measurements, the data reported herein may not be suitable to assess potential occupational exposure. Site Assessment readings are not representative of an individual's breathing zone (e.g., container head space, ground level, directly above product, etc.).

Preliminary Hand- Held Air Monitoring Locations | ITC Deer Park Tank Fire

Reading Date

6/1/2019 5:00:00 AM to 6/1/2019 6:00:00 AM

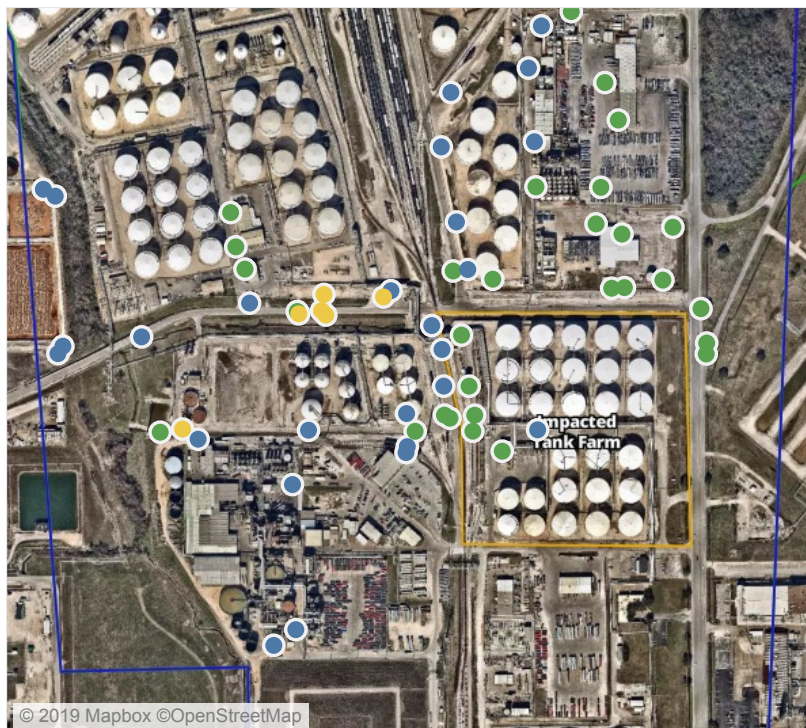
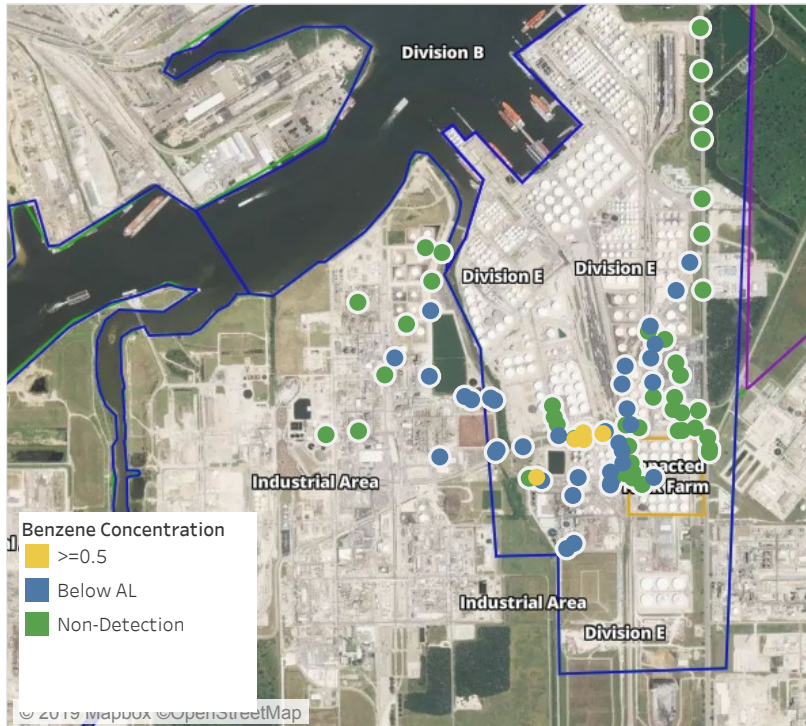

Recent Benzene Detections

Location Category	Reading Date	Range of Dete..
Division E	6/1/2019 05:05:45	0.4700 ppm
	6/1/2019 05:00:46	0.9100 ppm
	6/1/2019 05:10:40	0.3000 ppm
	6/1/2019 05:05:55	0.0700 ppm
	6/1/2019 05:03:45	0.1800 ppm
	6/1/2019 05:25:08	0.1600 ppm
	6/1/2019 05:17:25	0.0300 ppm
	6/1/2019 05:26:58	0.4200 ppm
	6/1/2019 05:19:32	0.6200 ppm
	6/1/2019 05:24:29	0.0300 ppm
	6/1/2019 05:30:22	0.2200 ppm
	6/1/2019 05:20:16	0.0900 ppm
	6/1/2019 05:28:49	0.0700 ppm
	6/1/2019 05:27:20	0.0800 ppm
	6/1/2019 05:25:30	0.0700 ppm
	6/1/2019 05:23:50	0.0800 ppm
	6/1/2019 05:22:20	0.0800 ppm
	6/1/2019 05:30:30	0.0600 ppm
	6/1/2019 05:34:09	0.0600 ppm
	6/1/2019 05:30:09	0.0400 ppm
	6/1/2019 05:31:14	0.8500 ppm
	6/1/2019 05:37:01	0.6300 ppm
	6/1/2019 05:43:14	0.1700 ppm
	6/1/2019 05:46:20	0.6200 ppm
	6/1/2019 05:52:31	0.6500 ppm
Impacted Tank Farm	6/1/2019 05:29:02	0.0500 ppm
	6/1/2019 05:56:32	0.0300 ppm
Industrial Area	6/1/2019 05:12:16	0.0100 ppm
	6/1/2019 05:15:53	0.0400 ppm
	6/1/2019 05:20:40	0.0300 ppm
	6/1/2019 05:26:38	0.0300 ppm
	6/1/2019 05:29:24	0.0300 ppm
	6/1/2019 05:32:42	0.0300 ppm
	6/1/2019 05:38:49	0.0300 ppm
	6/1/2019 05:51:06	0.0300 ppm
	6/1/2019 05:54:24	0.1200 ppm
	6/1/2019 05:58:53	0.0200 ppm

This data has been provided expeditiously to ITC and regulatory agencies for informational and/or operational purposes only. Data reported within this summary is preliminary in nature and has not undergone complete QA/QC (quality assurance/quality control) process. Until this complete QA/QC process is completed, the locations of each reading are approximate in nature and subject to further refinement. As some readings may represent non-breathing zone measurements, the data reported herein may not be suitable to assess potential occupational exposure. Site Assessment readings are not representative of an individual's breathing zone (e.g., container head space, ground level, directly above product, etc.).

Preliminary Hand- Held Air Monitoring Locations | ITC Deer Park Tank Fire

Reading Date

6/1/2019 6:00:00 AM to 6/1/2019 7:00:00 AM

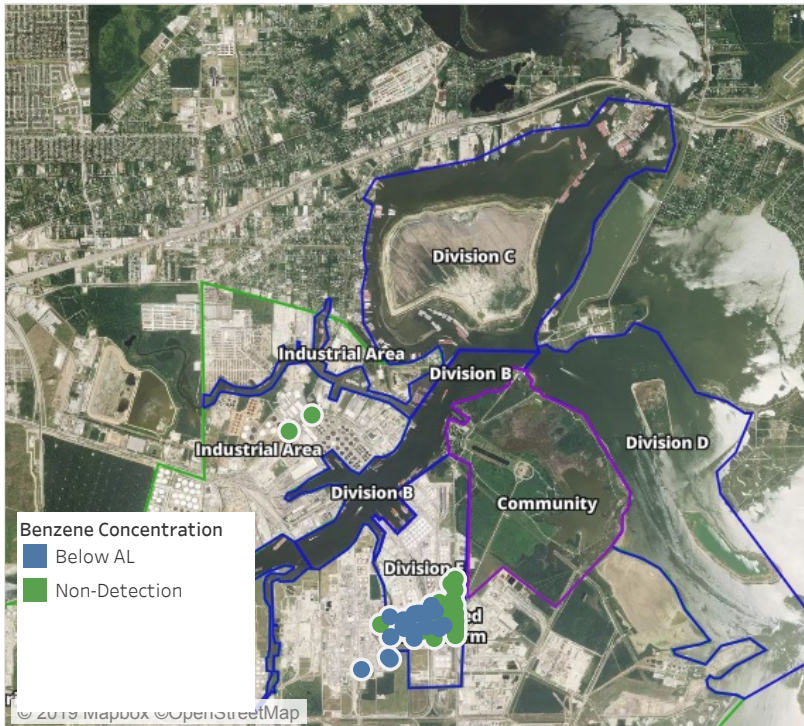

Recent Benzene Detections

Location Category	Reading Date	Range of Detections
Division E	6/1/2019 06:02:07	0.4600 ppm
	6/1/2019 06:00:47	0.3500 ppm
	6/1/2019 06:04:07	0.0400 ppm
	6/1/2019 06:06:19	0.0400 ppm
	6/1/2019 06:11:17	0.0200 ppm
	6/1/2019 06:08:54	0.0300 ppm
	6/1/2019 06:12:40	0.2100 ppm
	6/1/2019 06:15:16	0.1800 ppm
	6/1/2019 06:13:25	0.4600 ppm
	6/1/2019 06:18:28	0.2300 ppm
	6/1/2019 06:07:50	0.2900 ppm
	6/1/2019 06:18:56	0.3100 ppm
	6/1/2019 06:14:01	0.3100 ppm
	6/1/2019 06:11:01	0.2000 ppm
	6/1/2019 06:30:41	0.0500 ppm
	6/1/2019 06:36:45	0.0300 ppm
	6/1/2019 06:49:05	0.0600 ppm
	6/1/2019 06:45:40	0.2600 ppm
	6/1/2019 06:52:07	0.2200 ppm
	6/1/2019 06:41:09	0.1200 ppm
Impacted Tank Farm	6/1/2019 06:42:17	0.1600 ppm
	6/1/2019 06:56:20	0.4000 ppm
	6/1/2019 06:48:03	0.4700 ppm
Industrial Area	6/1/2019 06:59:41	0.2600 ppm
	6/1/2019 06:42:46	0.0500 ppm
	6/1/2019 06:30:12	0.0400 ppm
	6/1/2019 06:31:58	0.0800 ppm
	6/1/2019 06:35:58	0.0500 ppm
	6/1/2019 06:03:27	0.0700 ppm
	6/1/2019 06:11:55	0.1100 ppm
	6/1/2019 06:15:58	0.2500 ppm
	6/1/2019 06:26:06	0.2700 ppm
	6/1/2019 06:30:37	0.1000 ppm
	6/1/2019 06:35:13	0.2000 ppm

This data has been provided expeditiously to ITC and regulatory agencies for informational and/or operational purposes only. Data reported within this summary is preliminary in nature and has not undergone complete QA/QC (quality assurance/quality control) process. Until this complete QA/QC process is completed, the locations of each reading are approximate in nature and subject to further refinement. As some readings may represent non-breathing zone measurements, the data reported herein may not be suitable to assess potential occupational exposure. Site Assessment readings are not representative of an individual's breathing zone (e.g., container head space, ground level, directly above product, etc.).



Please Note: These updates display data from the 2nd 80's Fire site (Impacted Tank Farm), in the industrial areas surrounding the 2nd 80's Fire site (US Coast Guard Division E), within the Houston Ship Channel (US Coast Guard Divisions A-D), and in the industrial areas north and south of the Houston Ship Channel (Industrial Area). Real-time air monitoring data for the surrounding communities are communicated daily in a separate report.

Preliminary Hand- Held Air Monitoring Locations | ITC Deer Park Tank Fire

Reading Date
6/1/2019 7:00:00 AM to 6/1/2019 8:00:00 AM

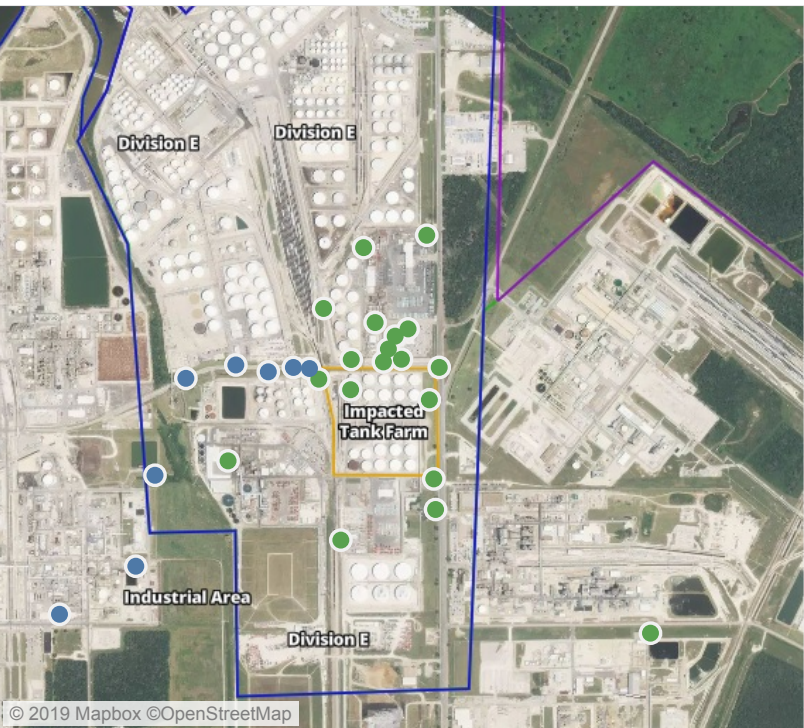

Recent Benzene Detections

Location Category	Reading Date	Range of Detections
Division E	6/1/2019 07:07:30	0.1000 ppm
	6/1/2019 07:02:49	0.2600 ppm
	6/1/2019 07:12:00	0.2600 ppm
	6/1/2019 07:15:03	0.3500 ppm
	6/1/2019 07:17:13	0.0500 ppm
Industrial Area	6/1/2019 07:47:13	0.0300 ppm
	6/1/2019 07:51:54	0.0500 ppm

This data has been provided expeditiously to ITC and regulatory agencies for informational and/or operational purposes only. Data reported within this summary is preliminary in nature and has not undergone complete QA/QC (quality assurance/quality control) process. Until this complete QA/QC process is completed, the locations of each reading are approximate in nature and subject to further refinement. As some readings may represent non-breathing zone measurements, the data reported herein may not be suitable to assess potential occupational exposure. Site Assessment readings are not representative of an individual's breathing zone (e.g., container head space, ground level, directly above product, etc.).



Please Note: These updates display data from the 2nd 80's Fire site (Impacted Tank Farm), in the industrial areas surrounding the 2nd 80's Fire site (US Coast Guard Division E), within the Houston Ship Channel (US Coast Guard Divisions A-D), and in the industrial areas north and south of the Houston Ship Channel (Industrial Area). Real-time air monitoring data for the surrounding communities are communicated daily in a separate report.

Preliminary Hand- Held Air Monitoring Locations | ITC Deer Park Tank Fire

Reading Date
6/1/2019 8:00:00 AM to 6/1/2019 9:00:00 AM

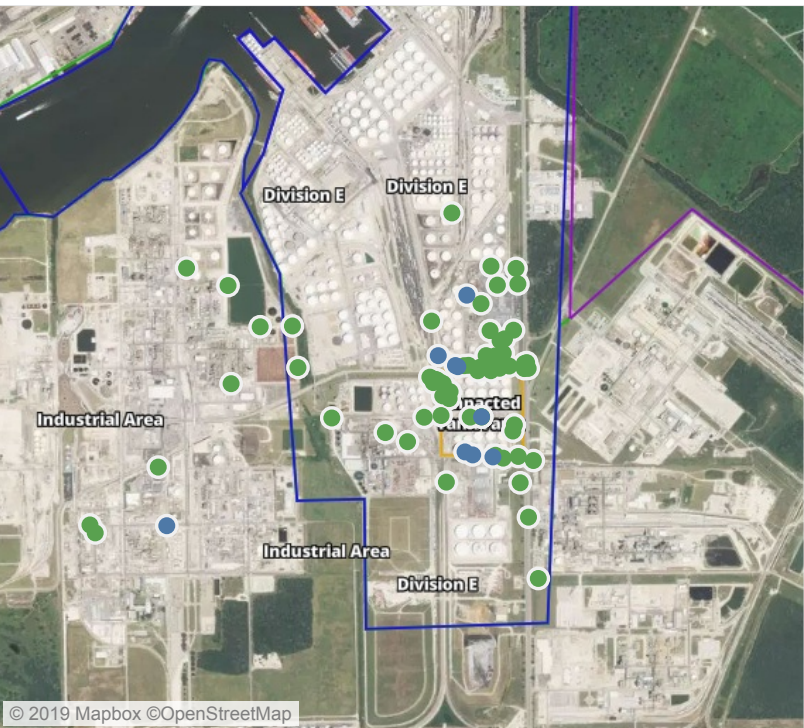
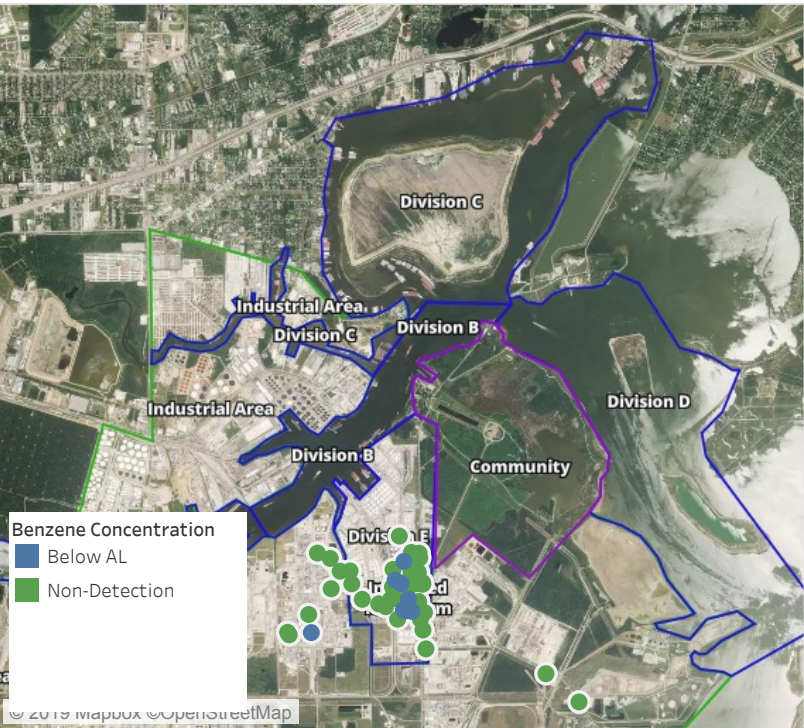

Recent Benzene Detections

Location Category	Reading Date	Range of Detections
Division E	6/1/2019 08:36:33	0.0300 ppm
	6/1/2019 08:35:45	0.0400 ppm
	6/1/2019 08:43:29	0.0300 ppm
	6/1/2019 08:49:33	0.2300 ppm
	6/1/2019 08:34:13	0.0400 ppm
	6/1/2019 08:47:01	0.3100 ppm
Impacted Tank Farm	6/1/2019 08:54:17	0.0200 ppm
	6/1/2019 08:16:42	0.0400 ppm
Industrial Area	6/1/2019 08:09:46	0.0100 ppm

This data has been provided expeditiously to ITC and regulatory agencies for informational and/or operational purposes only. Data reported within this summary is preliminary in nature and has not undergone complete QA/QC (quality assurance/quality control) process. Until this complete QA/QC process is completed, the locations of each reading are approximate in nature and subject to further refinement. As some readings may represent non-breathing zone measurements, the data reported herein may not be suitable to assess potential occupational exposure. Site Assessment readings are not representative of an individual's breathing zone (e.g., container head space, ground level, directly above product, etc.).



Please Note: These updates display data from the 2nd 80's Fire site (Impacted Tank Farm), in the industrial areas surrounding the 2nd 80's Fire site (US Coast Guard Division E), within the Houston Ship Channel (US Coast Guard Divisions A-D), and in the industrial areas north and south of the Houston Ship Channel (Industrial Area). Real-time air monitoring data for the surrounding communities are communicated daily in a separate report.

Preliminary Hand- Held Air Monitoring Locations | ITC Deer Park Tank Fire

Reading Date
6/1/2019 9:00:00 AM to 6/1/2019 10:00:00 AM

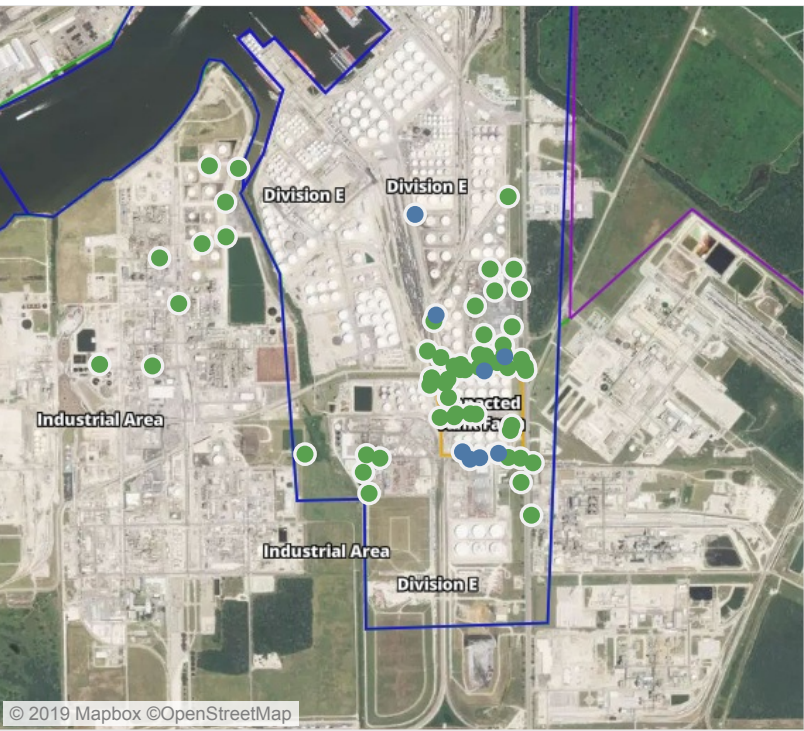
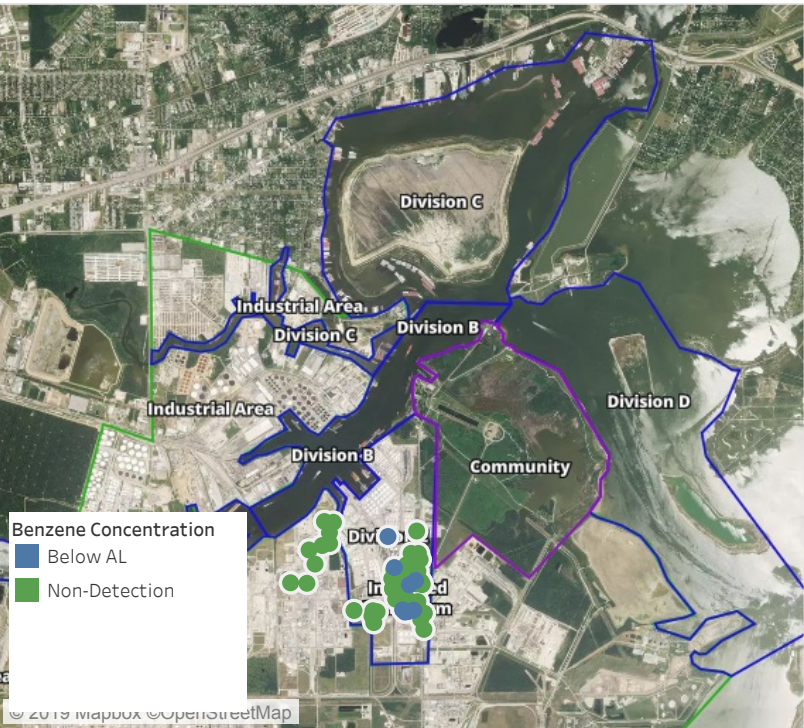

Recent Benzene Detections

Location Category	Reading Date	Range of Detections
Division E	6/1/2019 09:03:44	0.0500 ppm
	6/1/2019 09:10:28	0.0400 ppm
	6/1/2019 09:40:08	0.0400 ppm
	6/1/2019 09:55:38	0.0300 ppm
	6/1/2019 09:42:48	0.1600 ppm
	6/1/2019 09:45:30	0.1700 ppm

This data has been provided expeditiously to ITC and regulatory agencies for informational and/or operational purposes only. Data reported within this summary is preliminary in nature and has not undergone complete QA/QC (quality assurance/quality control) process. Until this complete QA/QC process is completed, the locations of each reading are approximate in nature and subject to further refinement. As some readings may represent non-breathing zone measurements, the data reported herein may not be suitable to assess potential occupational exposure. Site Assessment readings are not representative of an individual's breathing zone (e.g., container head space, ground level, directly above product, etc.).



Please Note: These updates display data from the 2nd 80's Fire site (Impacted Tank Farm), in the industrial areas surrounding the 2nd 80's Fire site (US Coast Guard Division E), within the Houston Ship Channel (US Coast Guard Divisions A-D), and in the industrial areas north and south of the Houston Ship Channel (Industrial Area). Real-time air monitoring data for the surrounding communities are communicated daily in a separate report.

Preliminary Hand- Held Air Monitoring Locations | ITC Deer Park Tank Fire

Reading Date
6/1/2019 10:00:00 AM to 6/1/2019 11:00:00 AM

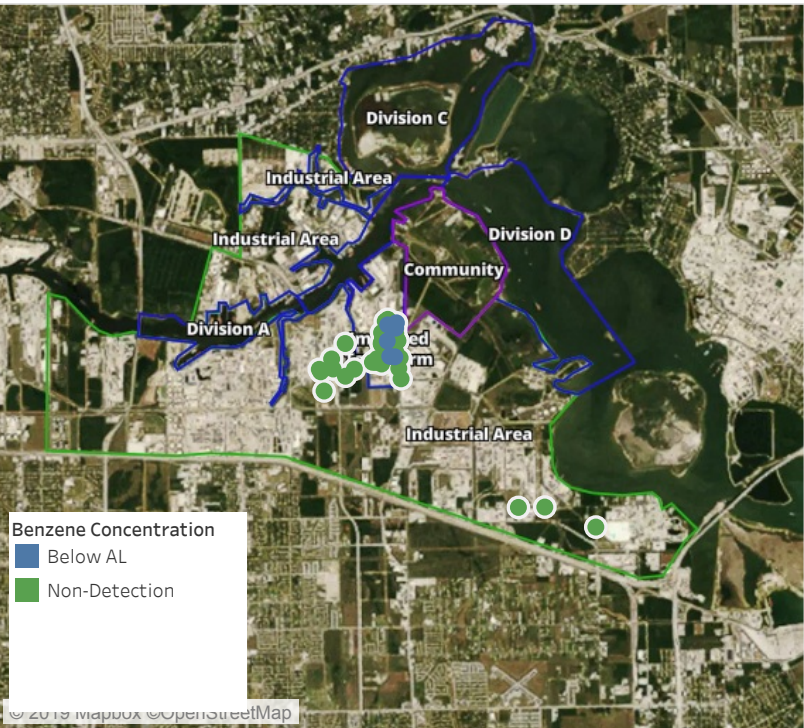

Recent Benzene Detections

Location Category	Reading Date	Range of Detections
Division E	6/1/2019 10:00:28	0.0200 ppm
	6/1/2019 10:00:10	0.0400 ppm
	6/1/2019 10:41:11	0.0200 ppm
	6/1/2019 10:50:25	0.0200 ppm
	6/1/2019 10:53:10	0.0700 ppm
	6/1/2019 10:47:35	0.3000 ppm

This data has been provided expeditiously to ITC and regulatory agencies for informational and/or operational purposes only. Data reported within this summary is preliminary in nature and has not undergone complete QA/QC (quality assurance/quality control) process. Until this complete QA/QC process is completed, the locations of each reading are approximate in nature and subject to further refinement. As some readings may represent non-breathing zone measurements, the data reported herein may not be suitable to assess potential occupational exposure. Site Assessment readings are not representative of an individual's breathing zone (e.g., container head space, ground level, directly above product, etc.).



Please Note: These updates display data from the 2nd 80's Fire site (Impacted Tank Farm), in the industrial areas surrounding the 2nd 80's Fire site (US Coast Guard Division E), within the Houston Ship Channel (US Coast Guard Divisions A-D), and in the industrial areas north and south of the Houston Ship Channel (Industrial Area). Real-time air monitoring data for the surrounding communities are communicated daily in a separate report.

Preliminary Hand- Held Air Monitoring Locations | ITC Deer Park Tank Fire

Reading Date
6/1/2019 11:00:00 AM to 6/1/2019 12:00:00 PM

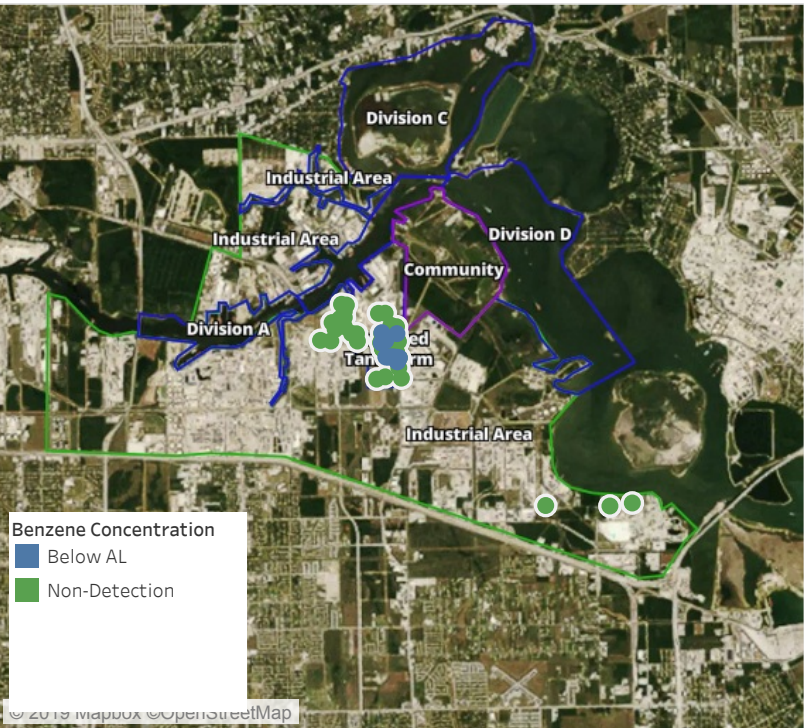

Recent Benzene Detections

Location Category	Reading Date	Range of Detections
Division E	6/1/2019 11:26:32	0.0500 ppm
	6/1/2019 11:34:07	0.0200 ppm
	6/1/2019 11:16:43	0.0400 ppm
	6/1/2019 11:37:43	0.0600 ppm
	6/1/2019 11:34:57	0.0400 ppm
	6/1/2019 11:36:51	0.2400 ppm
	6/1/2019 11:42:07	0.1100 ppm
	6/1/2019 11:35:06	0.0500 ppm
	6/1/2019 11:38:35	0.0500 ppm
	6/1/2019 11:40:14	0.0500 ppm
	6/1/2019 11:44:34	0.0200 ppm
	6/1/2019 11:49:01	0.0400 ppm
	6/1/2019 11:57:01	0.0200 ppm
	6/1/2019 11:53:37	0.0300 ppm

This data has been provided expeditiously to ITC and regulatory agencies for informational and/or operational purposes only. Data reported within this summary is preliminary in nature and has not undergone complete QA/QC (quality assurance/quality control) process. Until this complete QA/QC process is completed, the locations of each reading are approximate in nature and subject to further refinement. As some readings may represent non-breathing zone measurements, the data reported herein may not be suitable to assess potential occupational exposure. Site Assessment readings are not representative of an individual's breathing zone (e.g., container head space, ground level, directly above product, etc.).



Please Note: These updates display data from the 2nd 80's Fire site (Impacted Tank Farm), in the industrial areas surrounding the 2nd 80's Fire site (US Coast Guard Division E), within the Houston Ship Channel (US Coast Guard Divisions A-D), and in the industrial areas north and south of the Houston Ship Channel (Industrial Area). Real-time air monitoring data for the surrounding communities are communicated daily in a separate report.

Preliminary Hand- Held Air Monitoring Locations | ITC Deer Park Tank Fire

Reading Date

6/1/2019 12:00:00 PM to 6/1/2019 1:00:00 PM

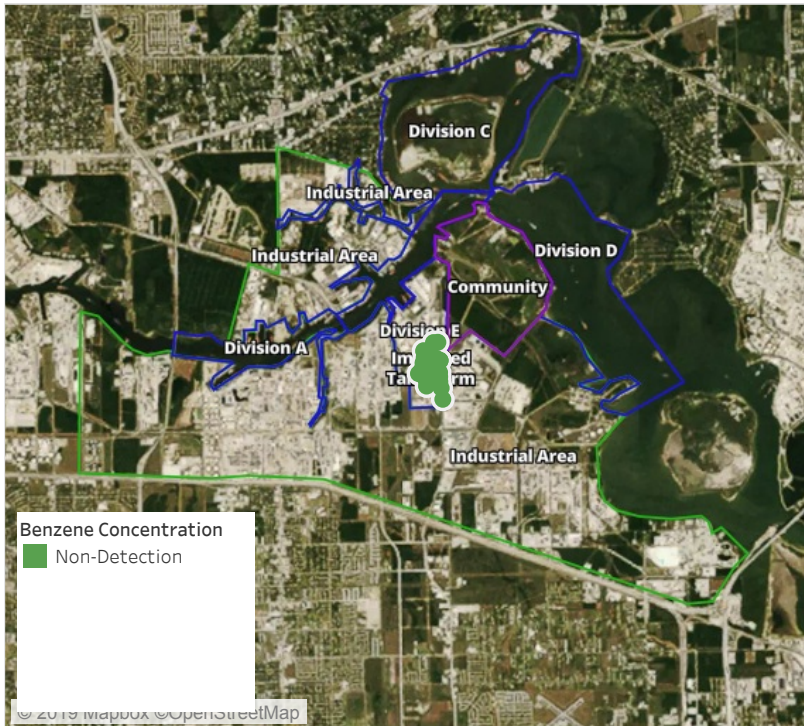

Recent Benzene Detections



This data has been provided expeditiously to ITC and regulatory agencies for informational and/or operational purposes only. Data reported within this summary is preliminary in nature and has not undergone complete QA/QC (quality assurance/quality control) process. Until this complete QA/QC process is completed, the locations of each reading are approximate in nature and subject to further refinement. As some readings may represent non-breathing zone measurements, the data reported herein may not be suitable to assess potential occupational exposure. Site Assessment readings are not representative of an individual's breathing zone (e.g., container head space, ground level, directly above product, etc.).



Please Note: These updates display data from the 2nd 80's Fire site (Impacted Tank Farm), in the industrial areas surrounding the 2nd 80's Fire site (US Coast Guard Division E), within the Houston Ship Channel (US Coast Guard Divisions A-D), and in the industrial areas north and south of the Houston Ship Channel (Industrial Area). Real-time air monitoring data for the surrounding communities are communicated daily in a separate report.

Preliminary Hand- Held Air Monitoring Locations | ITC Deer Park Tank Fire

Reading Date
6/1/2019 1:00:00 PM to 6/1/2019 2:00:00 PM

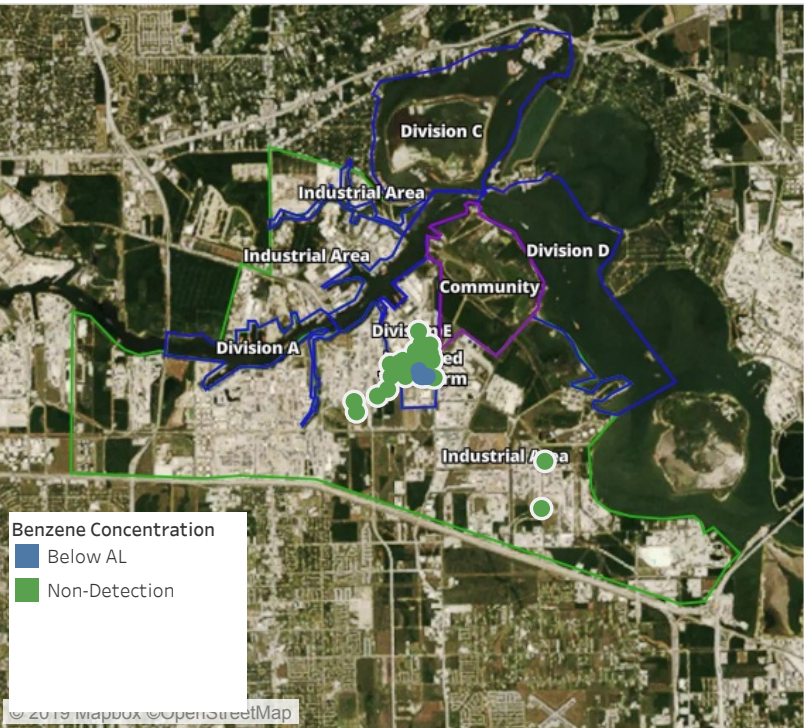

Recent Benzene Detections

Location Category	Reading Date	Range of Detections
Division E	6/1/2019 13:03:56	0.0400 ppm
	6/1/2019 13:19:14	0.3100 ppm
	6/1/2019 13:24:25	0.2000 ppm
Impacted Tank Farm	6/1/2019 13:26:52	0.1700 ppm
	6/1/2019 13:15:31	0.0400 ppm

This data has been provided expeditiously to ITC and regulatory agencies for informational and/or operational purposes only. Data reported within this summary is preliminary in nature and has not undergone complete QA/QC (quality assurance/quality control) process. Until this complete QA/QC process is completed, the locations of each reading are approximate in nature and subject to further refinement. As some readings may represent non-breathing zone measurements, the data reported herein may not be suitable to assess potential occupational exposure. Site Assessment readings are not representative of an individual's breathing zone (e.g., container head space, ground level, directly above product, etc.).



Please Note: These updates display data from the 2nd 80's Fire site (Impacted Tank Farm), in the industrial areas surrounding the 2nd 80's Fire site (US Coast Guard Division E), within the Houston Ship Channel (US Coast Guard Divisions A-D), and in the industrial areas north and south of the Houston Ship Channel (Industrial Area). Real-time air monitoring data for the surrounding communities are communicated daily in a separate report.

Preliminary Hand- Held Air Monitoring Locations | ITC Deer Park Tank Fire

Reading Date
6/1/2019 2:00:00 PM to 6/1/2019 3:00:00 PM

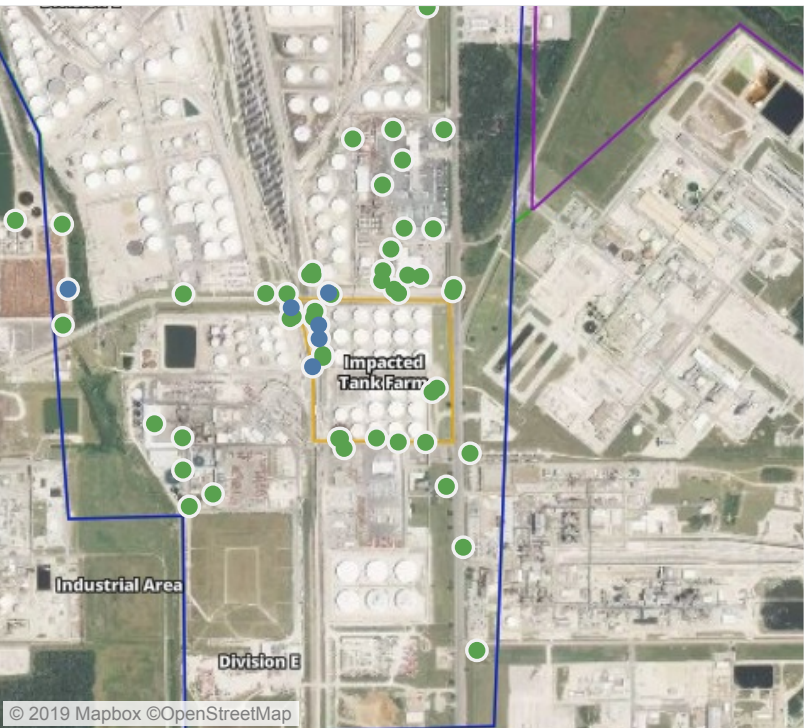
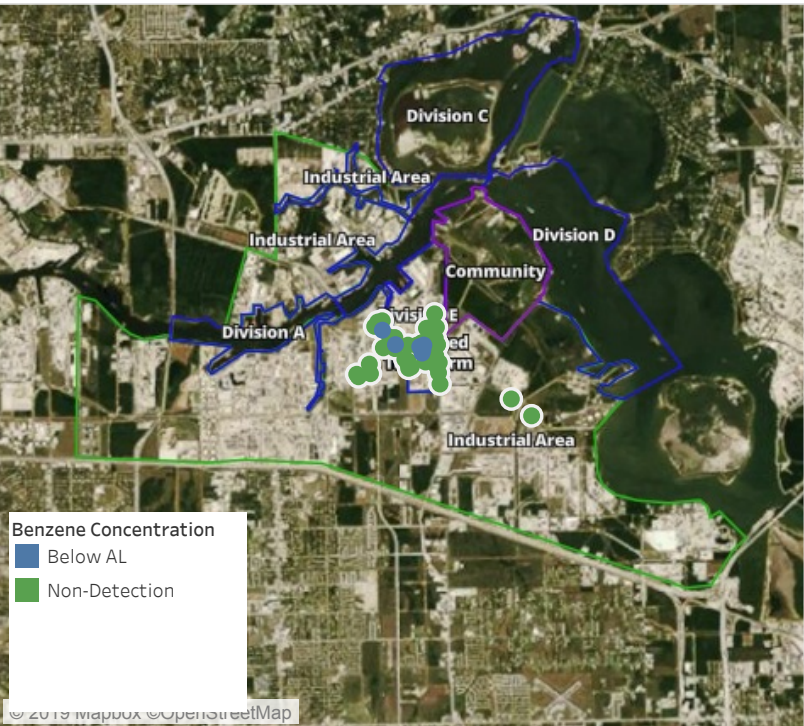

Recent Benzene Detections

Location Category	Reading Date	Range of Detections
Division E	6/1/2019 14:25:13	0.1300 ppm
	6/1/2019 14:29:44	0.0800 ppm
	6/1/2019 14:54:48	0.1800 ppm
	6/1/2019 14:50:56	0.0300 ppm
	6/1/2019 14:45:39	0.0800 ppm
Industrial Area	6/1/2019 14:42:17	0.0300 ppm
	6/1/2019 14:49:36	0.0200 ppm

This data has been provided expeditiously to ITC and regulatory agencies for informational and/or operational purposes only. Data reported within this summary is preliminary in nature and has not undergone complete QA/QC (quality assurance/quality control) process. Until this complete QA/QC process is completed, the locations of each reading are approximate in nature and subject to further refinement. As some readings may represent non-breathing zone measurements, the data reported herein may not be suitable to assess potential occupational exposure. Site Assessment readings are not representative of an individual's breathing zone (e.g., container head space, ground level, directly above product, etc.).



Please Note: These updates display data from the 2nd 80's Fire site (Impacted Tank Farm), in the industrial areas surrounding the 2nd 80's Fire site (US Coast Guard Division E), within the Houston Ship Channel (US Coast Guard Divisions A-D), and in the industrial areas north and south of the Houston Ship Channel (Industrial Area). Real-time air monitoring data for the surrounding communities are communicated daily in a separate report.

Preliminary Hand- Held Air Monitoring Locations | ITC Deer Park Tank Fire

Reading Date

6/1/2019 3:00:00 PM to 6/1/2019 4:00:00 PM

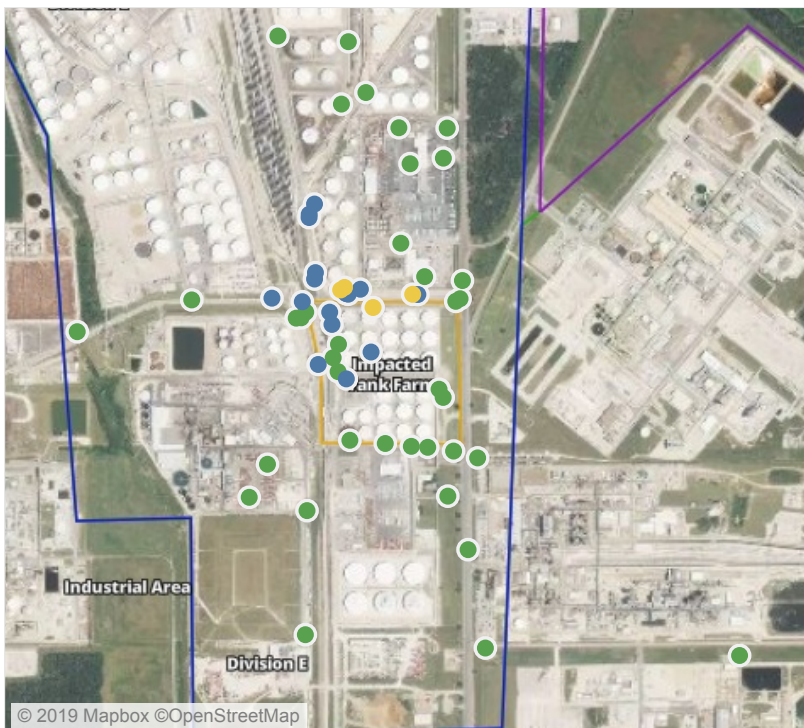
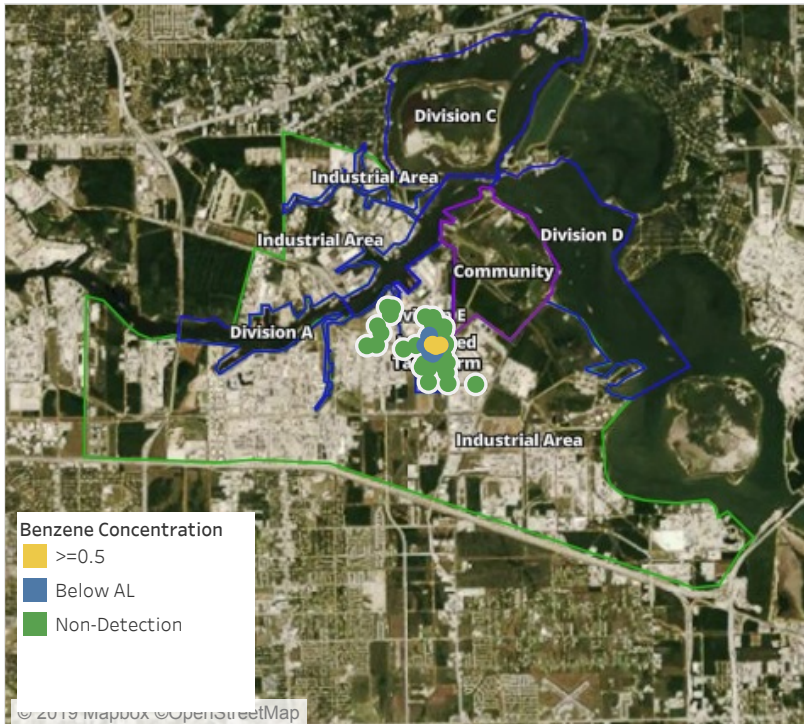

Recent Benzene Detections

Location Category	Reading Date	Range of Detections
Division E	6/1/2019 15:02:48	0.5100 ppm
	6/1/2019 15:04:54	0.1600 ppm
	6/1/2019 15:07:45	0.6100 ppm
	6/1/2019 15:14:05	0.1400 ppm
	6/1/2019 15:16:15	0.2100 ppm
	6/1/2019 15:22:28	0.7500 ppm
	6/1/2019 15:22:19	0.5000 ppm
	6/1/2019 15:28:48	0.0200 ppm
	6/1/2019 15:27:05	0.4900 ppm
	6/1/2019 15:28:58	0.0600 ppm
	6/1/2019 15:31:05	0.1100 ppm
	6/1/2019 15:39:13	0.0700 ppm
	6/1/2019 15:44:21	0.0200 ppm
	6/1/2019 15:44:07	0.0700 ppm
	6/1/2019 15:51:32	0.0900 ppm
	6/1/2019 15:58:11	0.3700 ppm
	6/1/2019 15:57:38	0.0300 ppm
	6/1/2019 15:29:43	0.0700 ppm
Impacted Tank Farm	6/1/2019 15:16:27	0.0800 ppm
	6/1/2019 15:32:18	0.0700 ppm
	6/1/2019 15:30:21	0.0400 ppm
	6/1/2019 15:59:01	0.1400 ppm

This data has been provided expeditiously to ITC and regulatory agencies for informational and/or operational purposes only. Data reported within this summary is preliminary in nature and has not undergone complete QA/QC (quality assurance/quality control) process. Until this complete QA/QC process is completed, the locations of each reading are approximate in nature and subject to further refinement. As some readings may represent non-breathing zone measurements, the data reported herein may not be suitable to assess potential occupational exposure. Site Assessment readings are not representative of an individual's breathing zone (e.g., container head space, ground level, directly above product, etc.).



Please Note: These updates display data from the 2nd 80's Fire site (Impacted Tank Farm), in the industrial areas surrounding the 2nd 80's Fire site (US Coast Guard Division E), within the Houston Ship Channel (US Coast Guard Divisions A-D), and in the industrial areas north and south of the Houston Ship Channel (Industrial Area). Real-time air monitoring data for the surrounding communities are communicated daily in a separate report.

Preliminary Hand- Held Air Monitoring Locations | ITC Deer Park Tank Fire

Reading Date
6/1/2019 4:00:00 PM to 6/1/2019 5:00:00 PM

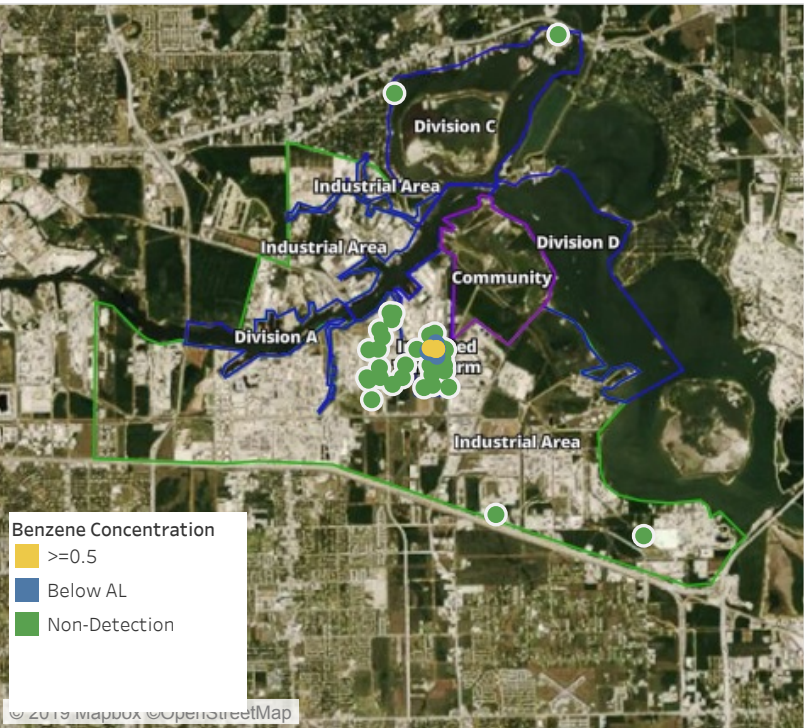

Recent Benzene Detections

Location Category	Reading Date	Range of Detections
Division E	6/1/2019 16:02:30	0.2100 ppm
	6/1/2019 16:05:24	0.5000 ppm
	6/1/2019 16:06:29	0.1400 ppm
	6/1/2019 16:05:48	0.0600 ppm
	6/1/2019 16:10:52	0.3200 ppm
	6/1/2019 16:13:12	0.4200 ppm
	6/1/2019 16:09:53	0.0600 ppm
	6/1/2019 16:23:59	0.6200 ppm
	6/1/2019 16:12:03	0.2700 ppm
	6/1/2019 16:00:50	0.7500 ppm
	6/1/2019 16:25:22	0.5800 ppm
	6/1/2019 16:36:29	0.6000 ppm
	6/1/2019 16:28:13	0.5900 ppm
	6/1/2019 16:39:35	0.0700 ppm
	6/1/2019 16:46:31	0.0200 ppm
	6/1/2019 16:49:48	0.3300 ppm
Impacted Tank Farm	6/1/2019 16:52:42	0.2000 ppm
	6/1/2019 16:52:59	0.4500 ppm
	6/1/2019 16:57:39	0.9000 ppm
	6/1/2019 16:39:07	0.1100 ppm

This data has been provided expeditiously to ITC and regulatory agencies for informational and/or operational purposes only. Data reported within this summary is preliminary in nature and has not undergone complete QA/QC (quality assurance/quality control) process. Until this complete QA/QC process is completed, the locations of each reading are approximate in nature and subject to further refinement. As some readings may represent non-breathing zone measurements, the data reported herein may not be suitable to assess potential occupational exposure. Site Assessment readings are not representative of an individual's breathing zone (e.g., container head space, ground level, directly above product, etc.).



Please Note: These updates display data from the 2nd 80's Fire site (Impacted Tank Farm), in the industrial areas surrounding the 2nd 80's Fire site (US Coast Guard Division E), within the Houston Ship Channel (US Coast Guard Divisions A-D), and in the industrial areas north and south of the Houston Ship Channel (Industrial Area). Real-time air monitoring data for the surrounding communities are communicated daily in a separate report.

Preliminary Hand- Held Air Monitoring Locations | ITC Deer Park Tank Fire

Reading Date
6/1/2019 5:00:00 PM to 6/1/2019 6:00:00 PM

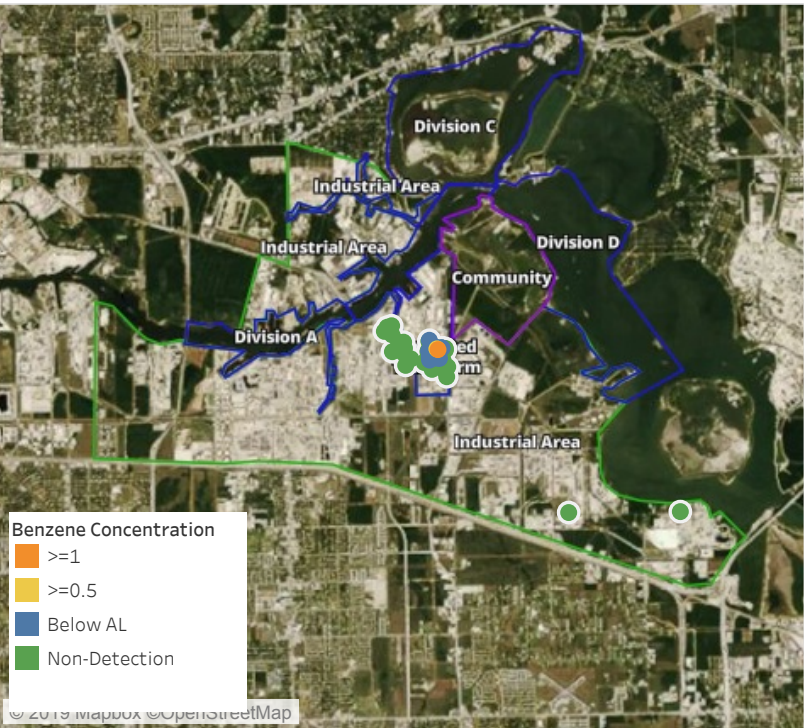

Recent Benzene Detections

Location Category	Reading Date	Range of Detections
Division E	6/1/2019 17:04:30	1.100 ppm
	6/1/2019 17:12:40	0.030 ppm
	6/1/2019 17:05:54	0.060 ppm
	6/1/2019 17:10:39	0.040 ppm
	6/1/2019 17:06:00	0.210 ppm
	6/1/2019 17:30:10	0.030 ppm
	6/1/2019 17:12:38	0.100 ppm
	6/1/2019 17:31:11	0.040 ppm
	6/1/2019 17:17:15	0.520 ppm
	6/1/2019 17:27:30	0.260 ppm
	6/1/2019 17:24:27	0.080 ppm
	6/1/2019 17:21:00	0.290 ppm
	6/1/2019 17:31:36	0.020 ppm
	6/1/2019 17:39:57	0.030 ppm
	6/1/2019 17:40:49	0.200 ppm
Impacted Tank Farm	6/1/2019 17:43:04	0.050 ppm
	6/1/2019 17:54:39	0.070 ppm
	6/1/2019 17:25:38	0.110 ppm
	6/1/2019 17:38:43	0.120 ppm

This data has been provided expeditiously to ITC and regulatory agencies for informational and/or operational purposes only. Data reported within this summary is preliminary in nature and has not undergone complete QA/QC (quality assurance/quality control) process. Until this complete QA/QC process is completed, the locations of each reading are approximate in nature and subject to further refinement. As some readings may represent non-breathing zone measurements, the data reported herein may not be suitable to assess potential occupational exposure. Site Assessment readings are not representative of an individual's breathing zone (e.g., container head space, ground level, directly above product, etc.).

Reading Date
6/1/2019 5:00:00 PM to 6/1/2019 6:00:00 PM

Benzene Action Level Concentration (ppm)
 >=1

PRELIMINARY
Recent Benzene Detections Greater than 1.00 ppm

Reading Date	Location Category	GPS	Google Maps URL	Range of Detections
6/1/2019 17:04:30	Division E	29.7332832,-95.0915193	https://www.google.com/maps/search/?api=1&query=29.7332832,-95.0915193	1.100 ppm



Please Note: These updates display data from the 2nd 80's Fire site (Impacted Tank Farm), in the industrial areas surrounding the 2nd 80's Fire site (US Coast Guard Division E), within the Houston Ship Channel (US Coast Guard Divisions A-D), and in the industrial areas north and south of the Houston Ship Channel (Industrial Area). Real-time air monitoring data for the surrounding communities are communicated daily in a separate report.

Preliminary Hand- Held Air Monitoring Locations | ITC Deer Park Tank Fire

Reading Date
6/1/2019 6:00:00 PM to 6/1/2019 7:00:00 PM

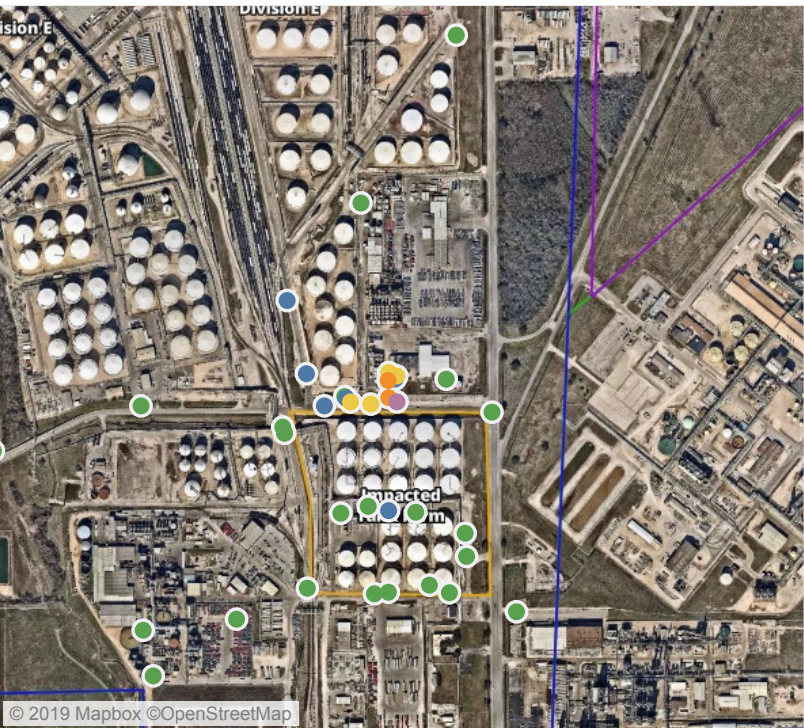
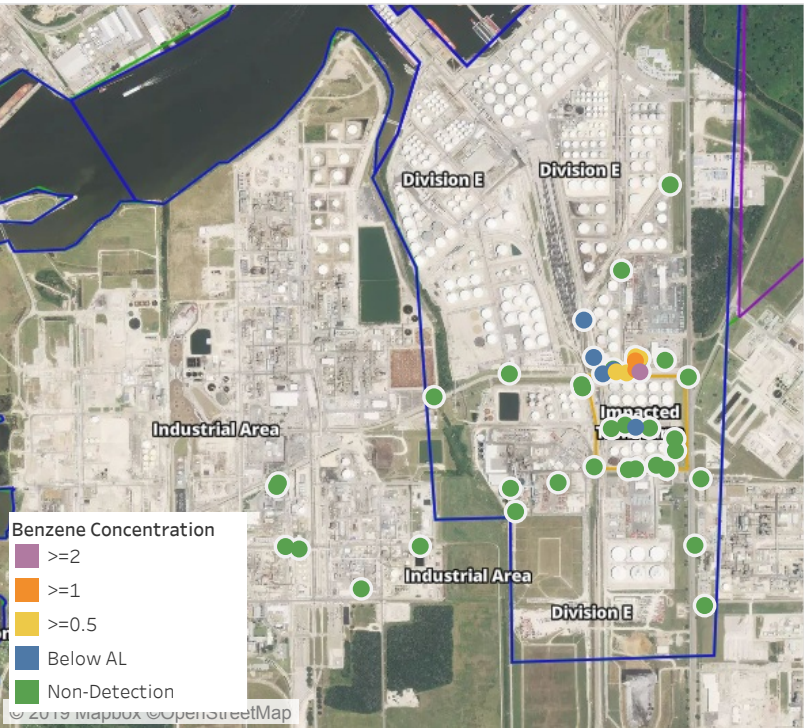

Recent Benzene Detections

Location Category	Reading Date	Range of Detections
Division E	6/1/2019 18:08:49	1.090 ppm
	6/1/2019 18:11:19	0.550 ppm
	6/1/2019 18:16:04	0.370 ppm
	6/1/2019 18:05:14	0.790 ppm
	6/1/2019 18:18:00	0.040 ppm
	6/1/2019 18:33:28	0.860 ppm
	6/1/2019 18:32:44	0.020 ppm
	6/1/2019 18:37:27	2.140 ppm
	6/1/2019 18:41:12	0.030 ppm
	6/1/2019 18:39:51	0.030 ppm
	6/1/2019 18:48:04	0.040 ppm
	6/1/2019 18:58:38	0.520 ppm
Impacted Tank Farm	6/1/2019 18:59:27	1.130 ppm
	6/1/2019 18:40:14	0.110 ppm

This data has been provided expeditiously to ITC and regulatory agencies for informational and/or operational purposes only. Data reported within this summary is preliminary in nature and has not undergone complete QA/QC (quality assurance/quality control) process. Until this complete QA/QC process is completed, the locations of each reading are approximate in nature and subject to further refinement. As some readings may represent non-breathing zone measurements, the data reported herein may not be suitable to assess potential occupational exposure. Site Assessment readings are not representative of an individual's breathing zone (e.g., container head space, ground level, directly above product, etc.).

Preliminary Hand- Held Air Monitoring Locations | ITC Deer Park Tank Fire

Reading Date
6/1/2019 7:00:00 PM to 6/1/2019 8:00:00 PM

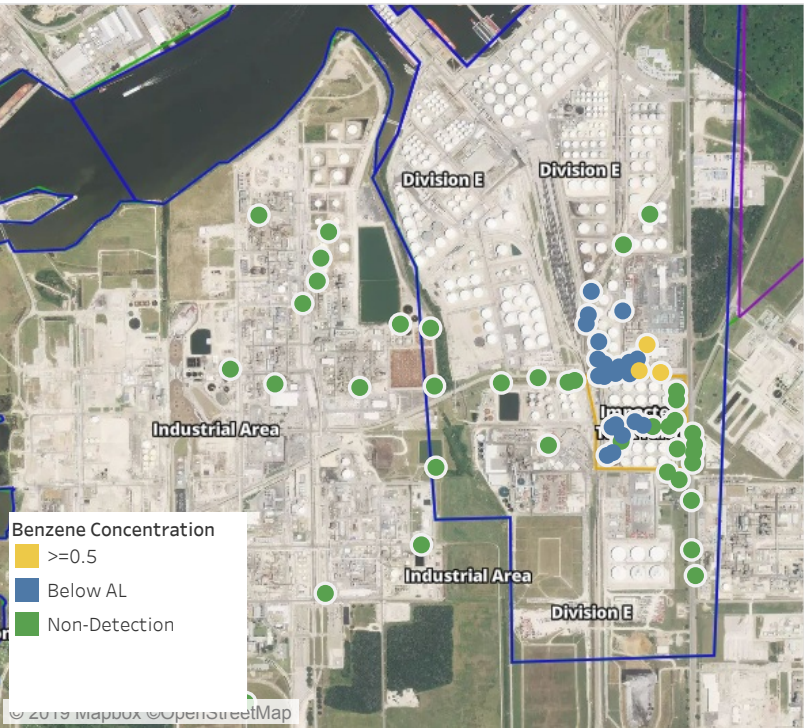

Recent Benzene Detections

Location Category	Reading Date	Range of Detections
Division E	6/1/2019 19:04:29	0.0500 ppm
	6/1/2019 19:09:52	0.0400 ppm
	6/1/2019 19:15:18	0.0300 ppm
	6/1/2019 19:11:16	0.5300 ppm
	6/1/2019 19:44:09	0.6800 ppm
	6/1/2019 19:42:47	0.0200 ppm
	6/1/2019 19:41:02	0.0200 ppm
	6/1/2019 19:38:01	0.1200 ppm
	6/1/2019 19:46:55	0.0200 ppm
	6/1/2019 19:49:02	0.1600 ppm
	6/1/2019 19:39:32	0.0600 ppm
	6/1/2019 19:48:54	0.3000 ppm
	6/1/2019 19:46:52	0.3600 ppm
	6/1/2019 19:47:49	0.0500 ppm
	6/1/2019 19:39:55	0.0700 ppm
	6/1/2019 19:59:16	0.6500 ppm
	6/1/2019 19:43:05	0.0400 ppm
Impacted Tank Farm	6/1/2019 19:30:54	0.1600 ppm
	6/1/2019 19:37:22	0.1600 ppm
	6/1/2019 19:40:36	0.0800 ppm
	6/1/2019 19:44:02	0.0300 ppm
	6/1/2019 19:50:11	0.1500 ppm
	6/1/2019 19:53:44	0.0900 ppm
	6/1/2019 19:56:27	0.0200 ppm

This data has been provided expeditiously to ITC and regulatory agencies for informational and/or operational purposes only. Data reported within this summary is preliminary in nature and has not undergone complete QA/QC (quality assurance/quality control) process. Until this complete QA/QC process is completed, the locations of each reading are approximate in nature and subject to further refinement. As some readings may represent non-breathing zone measurements, the data reported herein may not be suitable to assess potential occupational exposure. Site Assessment readings are not representative of an individual's breathing zone (e.g., container head space, ground level, directly above product, etc.).

Preliminary Hand- Held Air Monitoring Locations | ITC Deer Park Tank Fire

Reading Date

6/1/2019 8:00:00 PM to 6/1/2019 9:00:00 PM

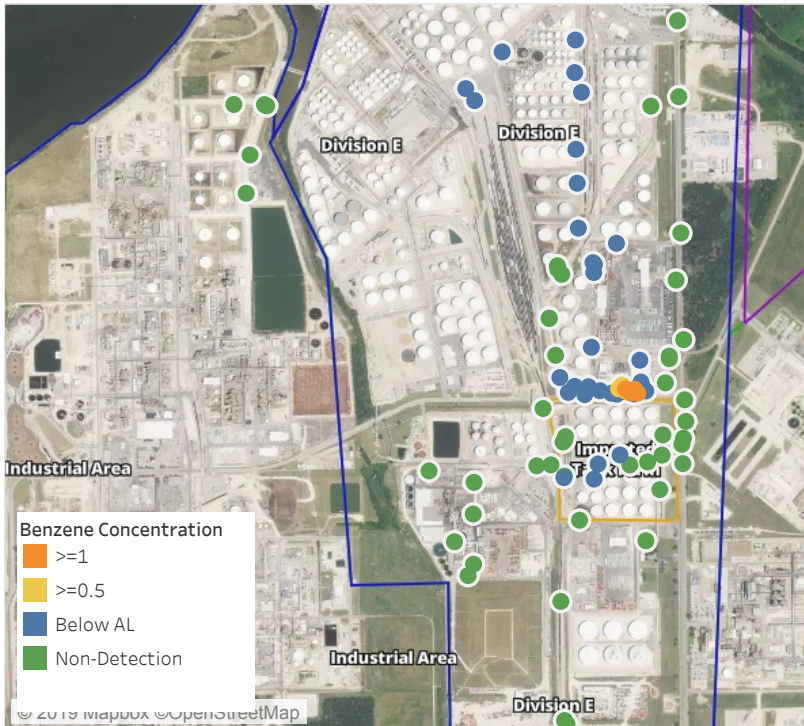

Recent Benzene Detections

Location Category	Reading Date	Range of Dete..
Division E	6/1/2019 20:00:52	0.510 ppm
	6/1/2019 20:04:38	0.180 ppm
	6/1/2019 20:18:21	1.160 ppm
	6/1/2019 20:13:05	0.750 ppm
	6/1/2019 20:05:43	0.020 ppm
	6/1/2019 20:08:25	0.350 ppm
	6/1/2019 20:13:49	1.740 ppm
	6/1/2019 20:24:30	1.060 ppm
	6/1/2019 20:17:45	0.080 ppm
	6/1/2019 20:29:38	0.070 ppm
	6/1/2019 20:37:43	0.090 ppm
	6/1/2019 20:27:43	1.030 ppm
	6/1/2019 20:39:43	0.050 ppm
	6/1/2019 20:34:00	0.280 ppm
	6/1/2019 20:23:33	0.040 ppm
	6/1/2019 20:30:33	0.930 ppm
	6/1/2019 20:38:07	0.430 ppm
	6/1/2019 20:31:00	0.350 ppm
	6/1/2019 20:43:28	0.030 ppm
	6/1/2019 20:48:16	0.190 ppm
	6/1/2019 20:54:26	0.040 ppm
	6/1/2019 20:49:22	0.120 ppm
	6/1/2019 20:25:50	0.030 ppm
	6/1/2019 20:37:34	0.060 ppm
	6/1/2019 20:42:30	0.090 ppm
	6/1/2019 20:56:06	0.040 ppm
	6/1/2019 20:28:26	0.020 ppm
	6/1/2019 20:12:57	0.040 ppm
	6/1/2019 20:52:24	0.030 ppm
	6/1/2019 20:43:55	0.150 ppm
	6/1/2019 20:51:50	0.190 ppm
	6/1/2019 20:47:26	0.080 ppm
	6/1/2019 20:40:49	0.020 ppm
	6/1/2019 20:39:08	0.040 ppm
	6/1/2019 20:52:06	0.080 ppm
	6/1/2019 20:45:54	0.120 ppm
Impacted Tank Farm	6/1/2019 20:00:13	0.030 ppm
	6/1/2019 20:50:57	0.060 ppm
	6/1/2019 20:54:23	0.040 ppm
	6/1/2019 20:57:08	0.060 ppm

This data has been provided expeditiously to ITC and regulatory agencies for informational and/or operational purposes only. Data reported within this summary is preliminary in nature and has not undergone complete QA/QC (quality assurance/quality control) process. Until this complete QA/QC process is completed, the locations of each reading are approximate in nature and subject to further refinement. As some readings may represent non-breathing zone measurements, the data reported herein may not be suitable to assess potential occupational exposure. Site Assessment readings are not representative of an individual's breathing zone (e.g., container head space, ground level, directly above product, etc.).

Preliminary Hand- Held Air Monitoring Locations | ITC Deer Park Tank Fire

Reading Date

6/1/2019 9:00:00 PM to 6/1/2019 10:00:00 PM

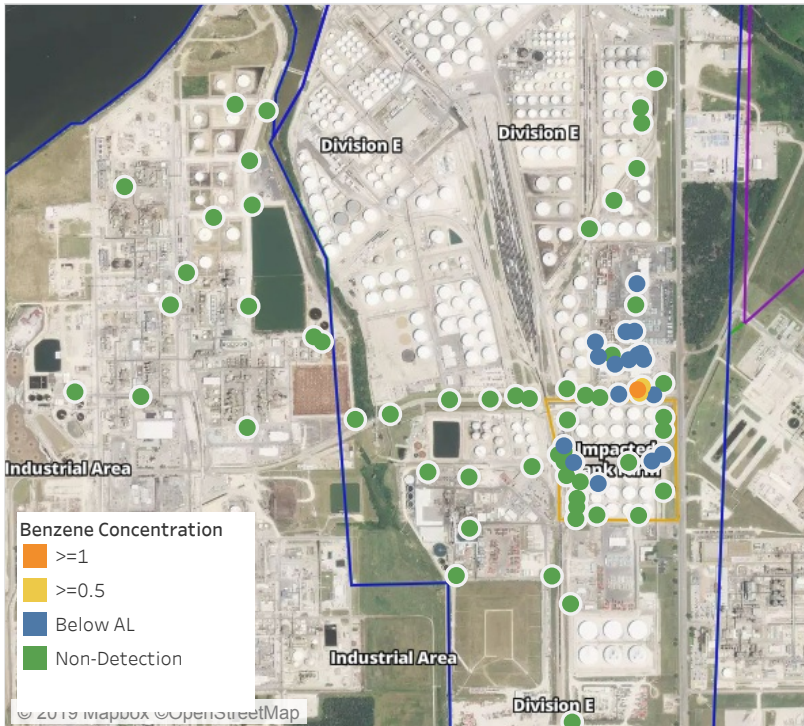

Recent Benzene Detections

Location Category	Reading Date	Range of Detections
Division E	6/1/2019 21:02:38	0.020 ppm
	6/1/2019 21:09:49	0.010 ppm
	6/1/2019 21:22:04	0.060 ppm
	6/1/2019 21:18:32	0.020 ppm
	6/1/2019 21:08:55	0.070 ppm
	6/1/2019 21:26:35	0.110 ppm
	6/1/2019 21:33:22	0.300 ppm
	6/1/2019 21:16:05	0.390 ppm
	6/1/2019 21:26:30	0.630 ppm
	6/1/2019 21:36:18	1.130 ppm
	6/1/2019 21:11:39	0.800 ppm
	6/1/2019 21:43:54	0.040 ppm
	6/1/2019 21:42:47	0.060 ppm
	6/1/2019 21:29:47	0.410 ppm
	6/1/2019 21:47:51	0.170 ppm
	6/1/2019 21:52:56	0.040 ppm
	6/1/2019 21:46:58	0.060 ppm
Impacted Tank Farm	6/1/2019 21:00:03	0.030 ppm
	6/1/2019 21:07:30	0.030 ppm
	6/1/2019 21:16:11	0.150 ppm
	6/1/2019 21:19:36	0.190 ppm
	6/1/2019 21:38:55	0.030 ppm

This data has been provided expeditiously to ITC and regulatory agencies for informational and/or operational purposes only. Data reported within this summary is preliminary in nature and has not undergone complete QA/QC (quality assurance/quality control) process. Until this complete QA/QC process is completed, the locations of each reading are approximate in nature and subject to further refinement. As some readings may represent non-breathing zone measurements, the data reported herein may not be suitable to assess potential occupational exposure. Site Assessment readings are not representative of an individual's breathing zone (e.g., container head space, ground level, directly above product, etc.).

Preliminary Hand- Held Air Monitoring Locations | ITC Deer Park Tank Fire

Reading Date
6/1/2019 10:00:00 PM to 6/1/2019 11:00:00 PM

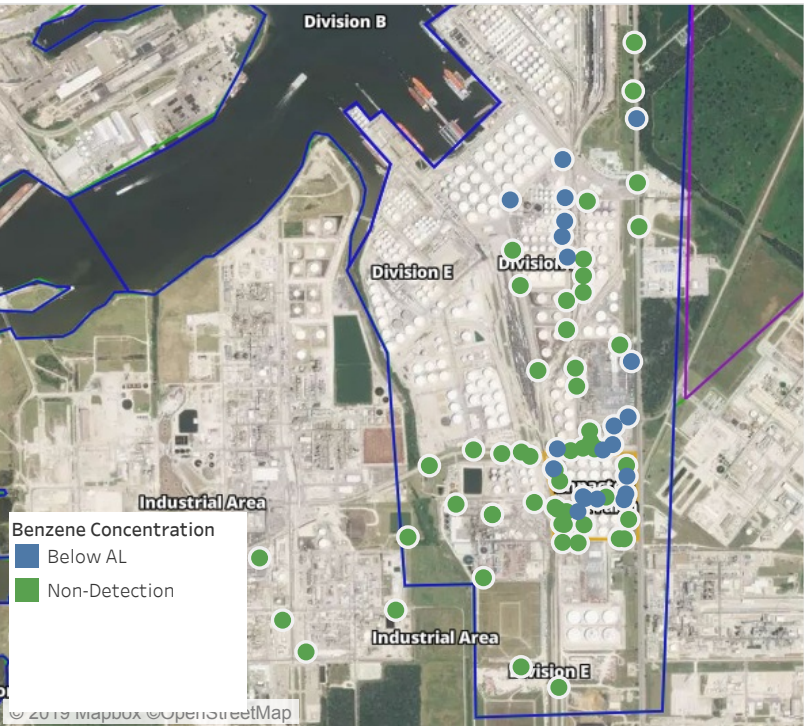

Recent Benzene Detections

Location Category	Reading Date	Range of Detections
Division E	6/1/2019 22:05:20	0.0600 ppm
	6/1/2019 22:02:02	0.1600 ppm
	6/1/2019 22:14:49	0.0500 ppm
	6/1/2019 22:29:16	0.0300 ppm
	6/1/2019 22:36:34	0.0400 ppm
	6/1/2019 22:28:41	0.4000 ppm
	6/1/2019 22:36:01	0.0300 ppm
	6/1/2019 22:47:04	0.0300 ppm
	6/1/2019 22:45:25	0.1200 ppm
	6/1/2019 22:43:47	0.1800 ppm
	6/1/2019 22:40:12	0.2500 ppm
	6/1/2019 22:42:11	0.2500 ppm
	6/1/2019 22:49:27	0.0300 ppm
	6/1/2019 22:26:34	0.2100 ppm
	6/1/2019 22:45:32	0.4400 ppm
Impacted Tank Farm	6/1/2019 22:18:51	0.0300 ppm
	6/1/2019 22:22:26	0.0200 ppm
	6/1/2019 22:25:03	0.0200 ppm
	6/1/2019 22:27:08	0.0300 ppm
	6/1/2019 22:14:08	0.1900 ppm
	6/1/2019 22:19:37	0.1900 ppm
	6/1/2019 22:25:32	0.1400 ppm
	6/1/2019 22:51:24	0.0200 ppm

This data has been provided expeditiously to ITC and regulatory agencies for informational and/or operational purposes only. Data reported within this summary is preliminary in nature and has not undergone complete QA/QC (quality assurance/quality control) process. Until this complete QA/QC process is completed, the locations of each reading are approximate in nature and subject to further refinement. As some readings may represent non-breathing zone measurements, the data reported herein may not be suitable to assess potential occupational exposure. Site Assessment readings are not representative of an individual's breathing zone (e.g., container head space, ground level, directly above product, etc.).