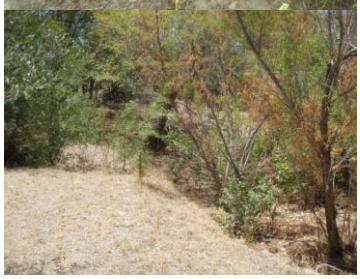

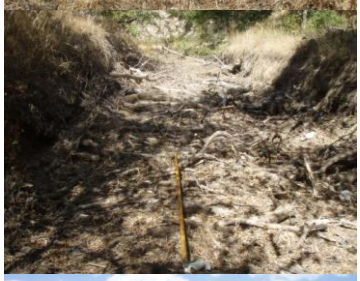

KEYSTONE
LIGHT

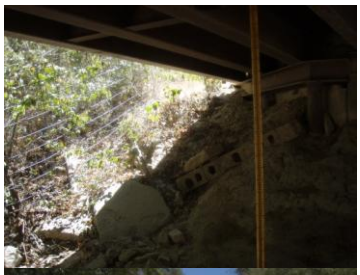

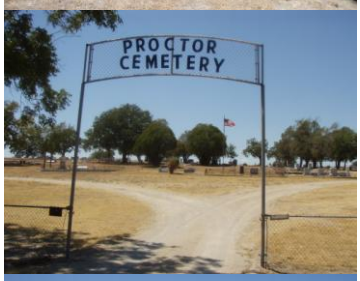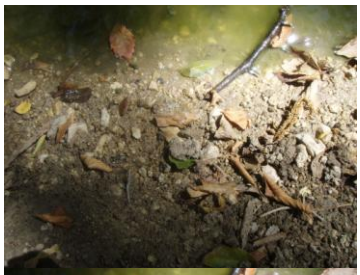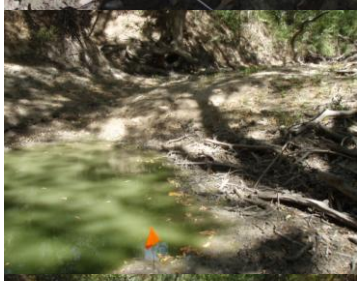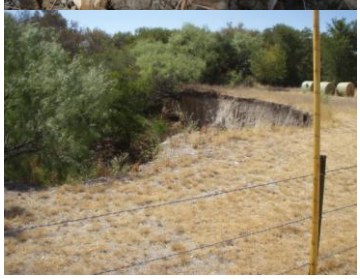
PROCTOR
CEMETERY