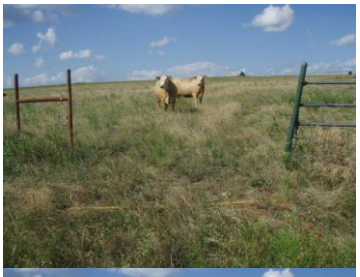

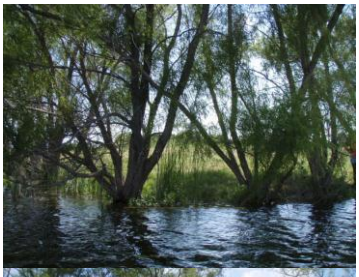

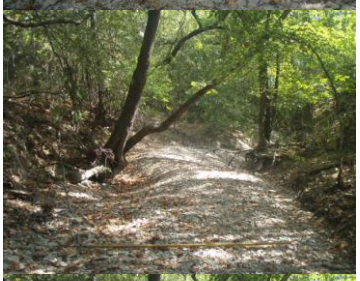

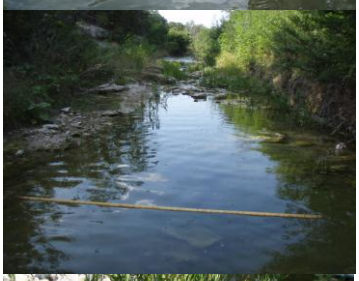

WARNING
PETROLEUM
PIPE LINE
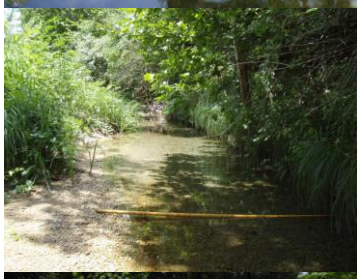
KEEP
GATE
CLOSED