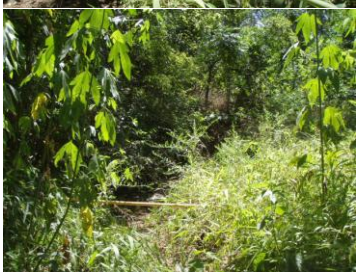

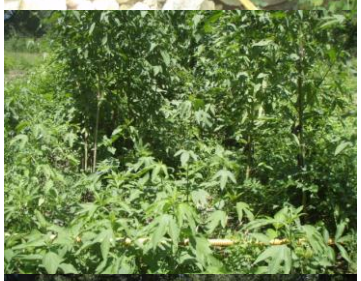

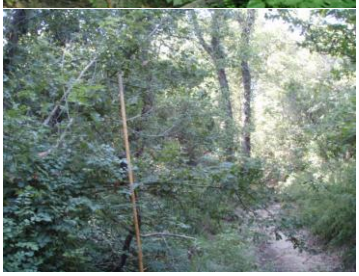

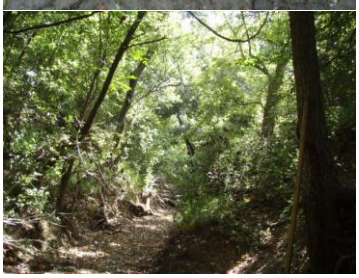

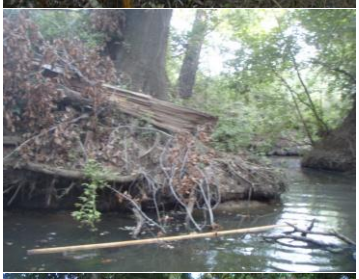

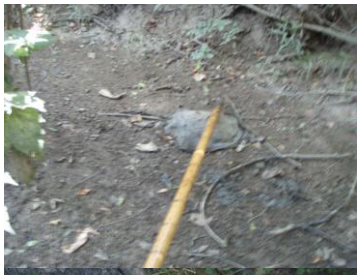

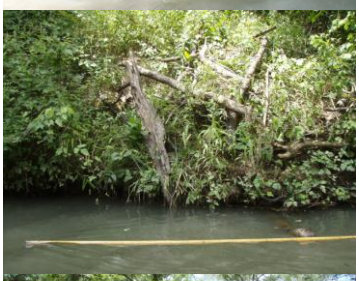

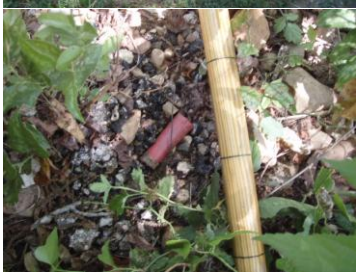

THE MINES

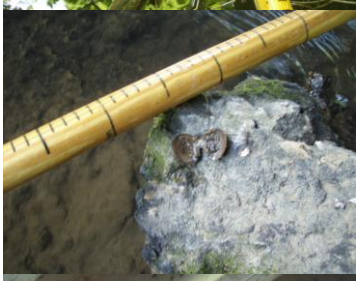

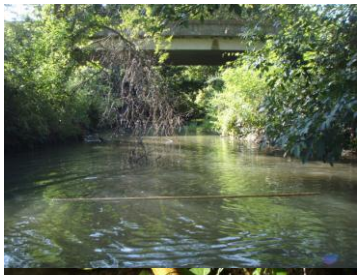

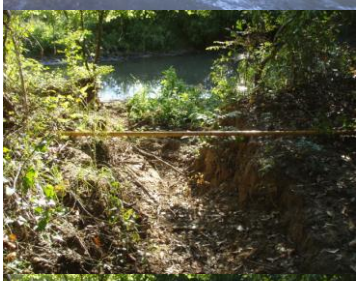

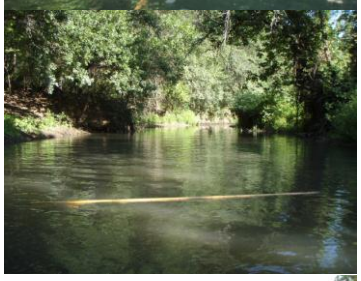

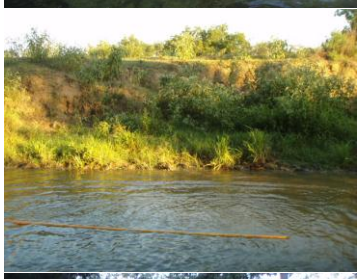

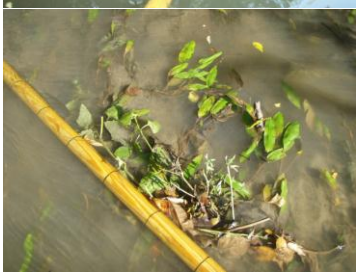

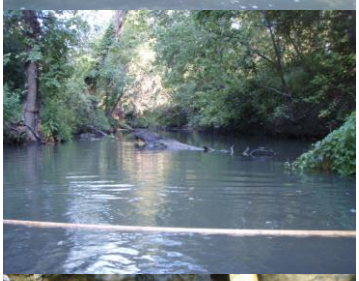

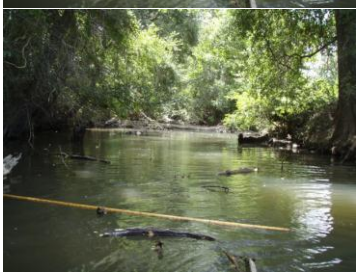

POSTED

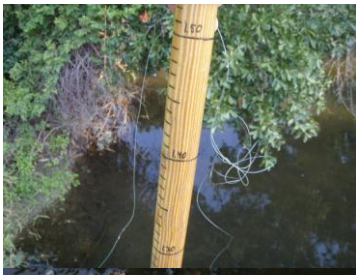

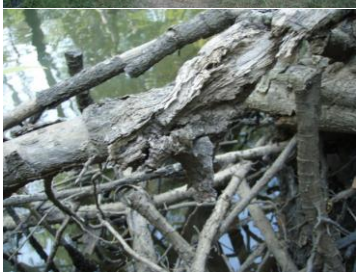

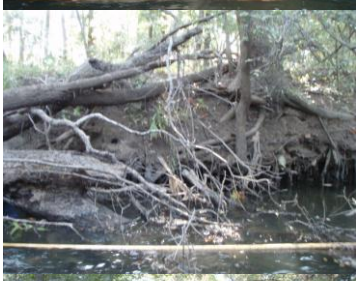

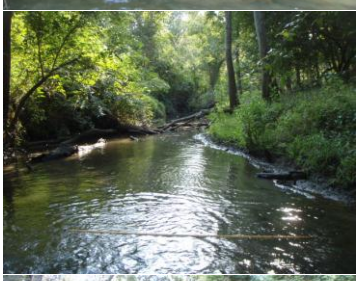

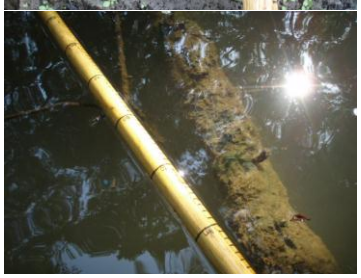

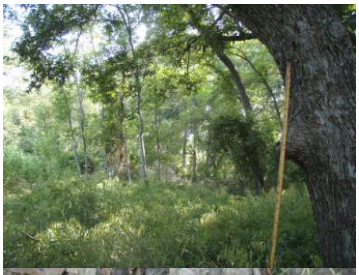

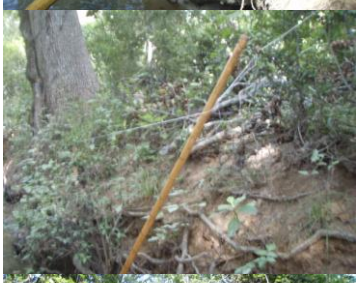

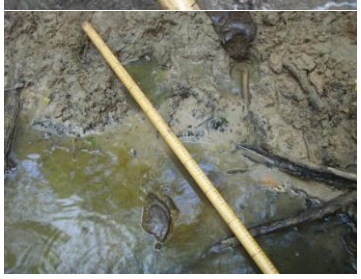

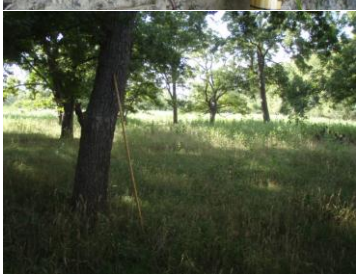

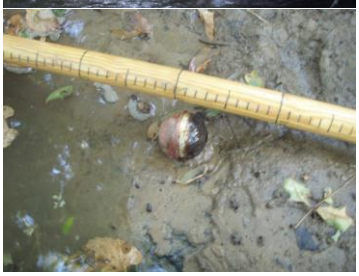

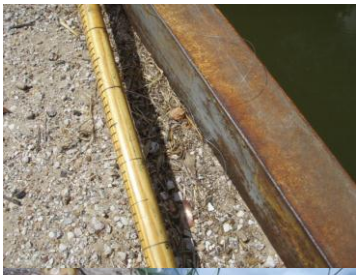

T.V.
BAIT SHRIMP

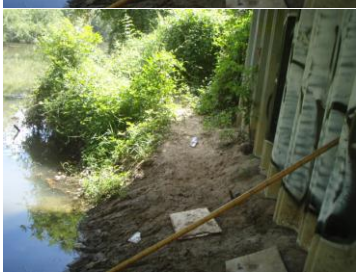
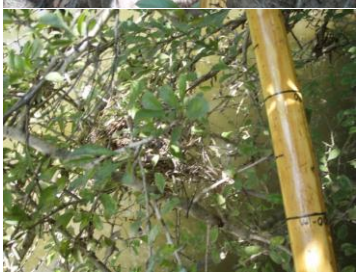

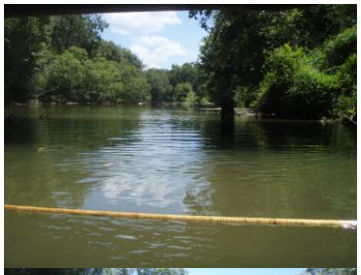

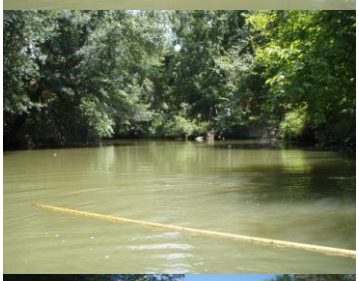
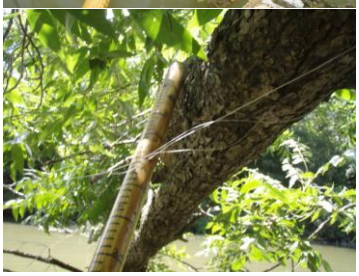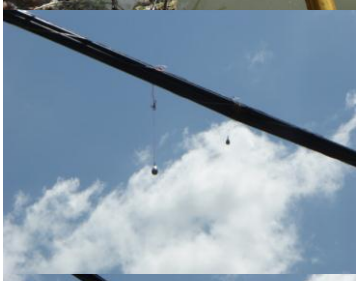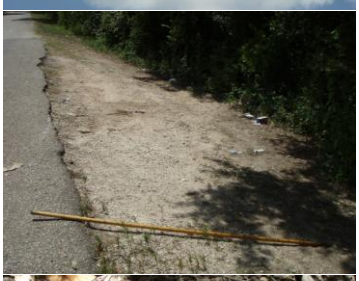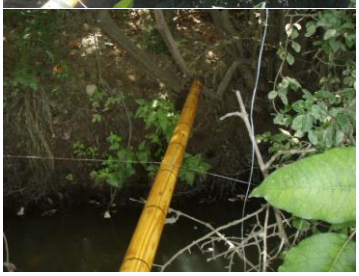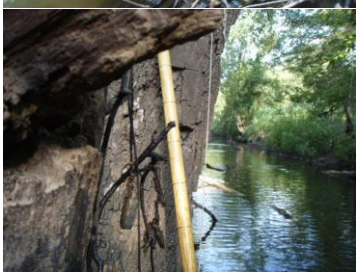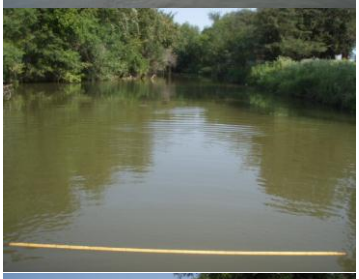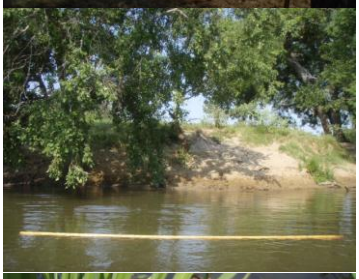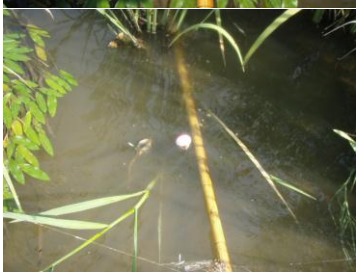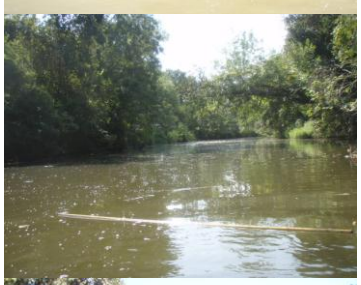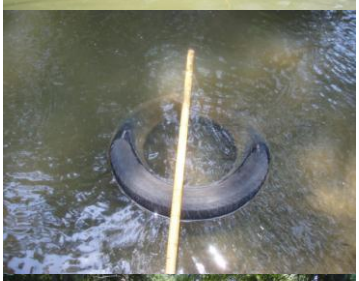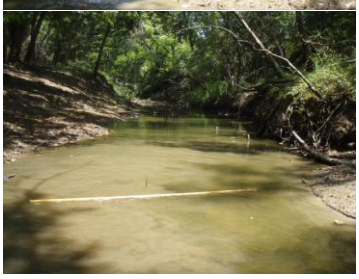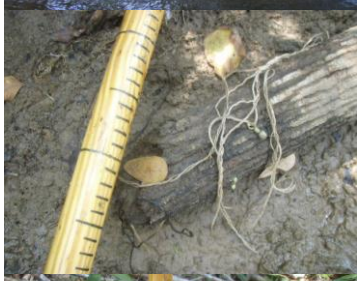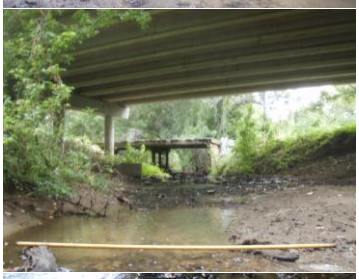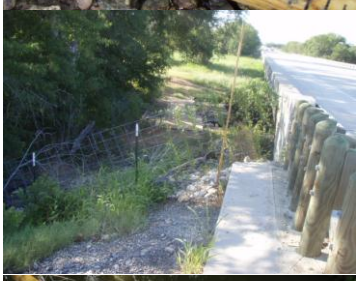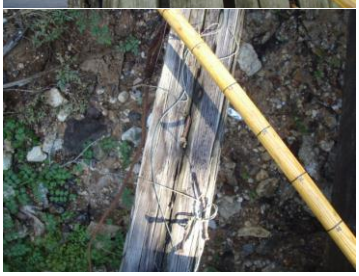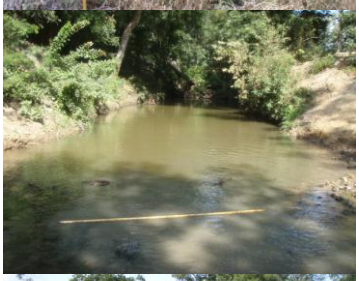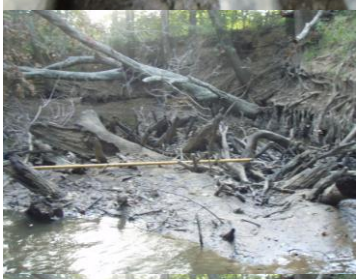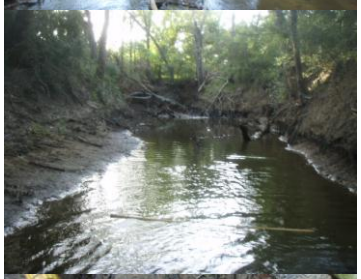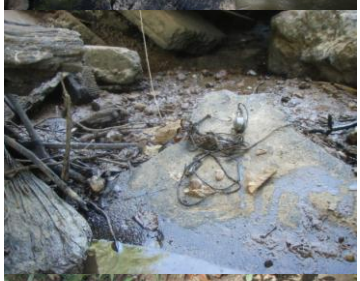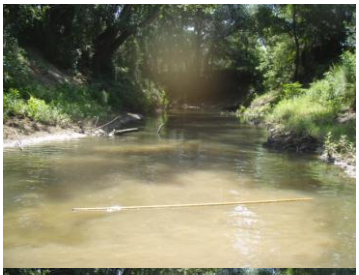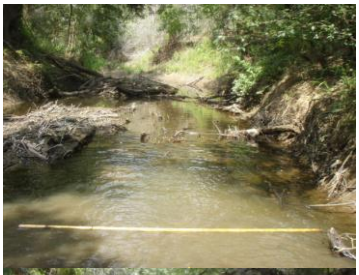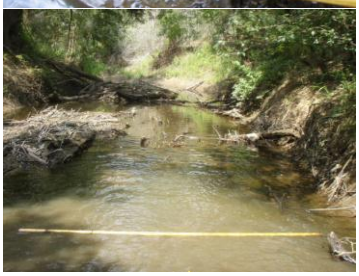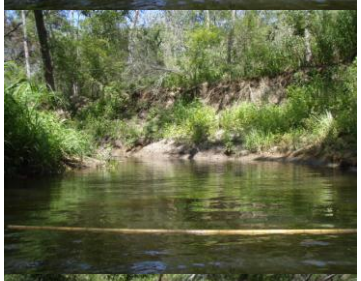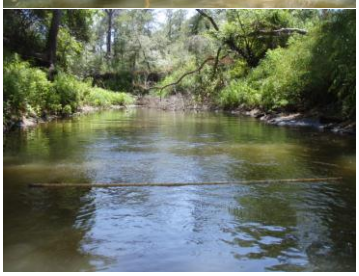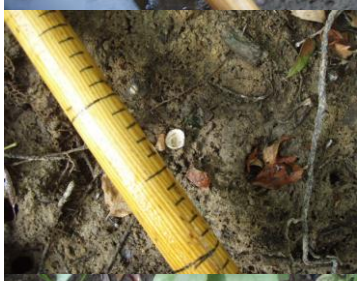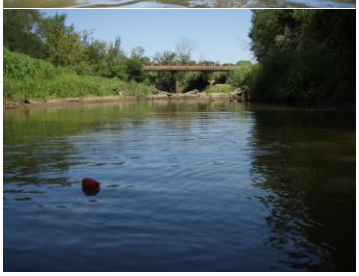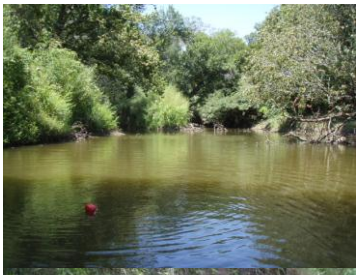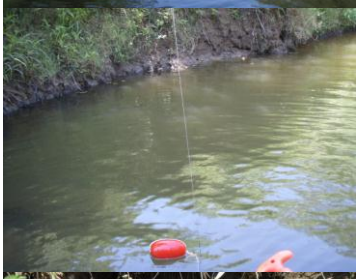
POSTED
PRIVATE PROPERTY