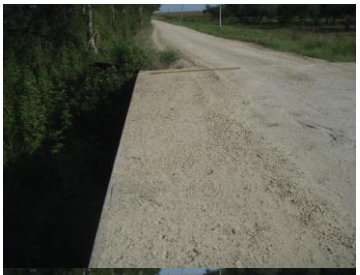
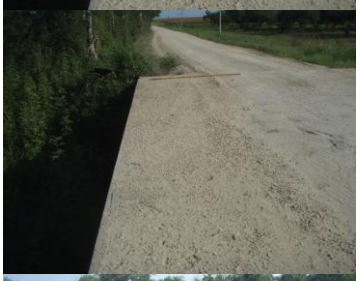

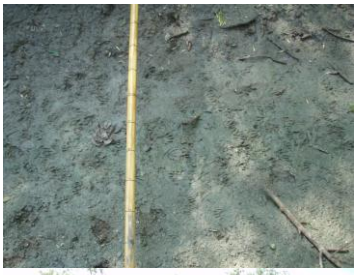

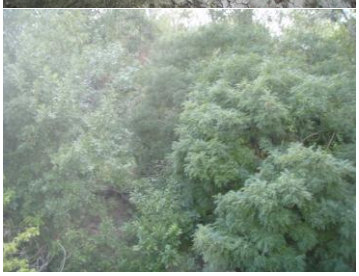

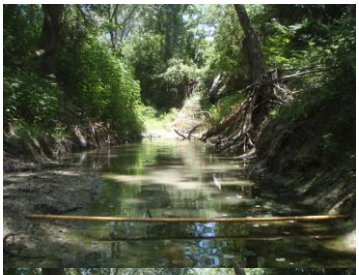

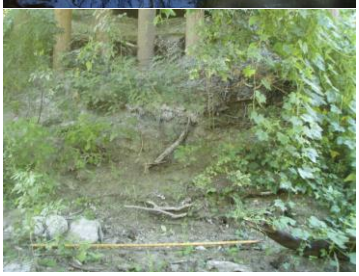

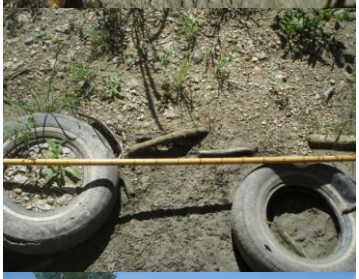

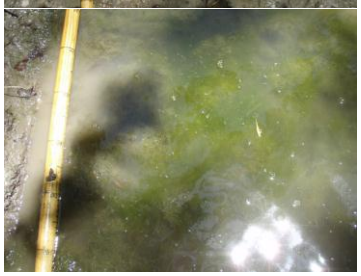

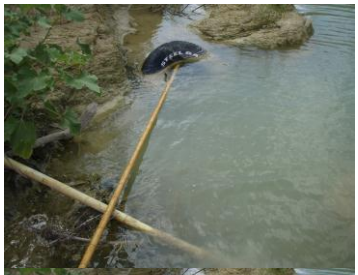

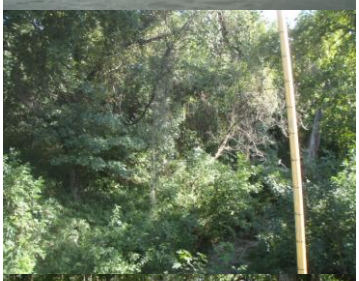

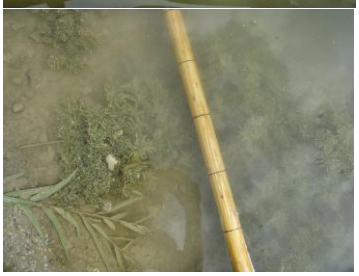

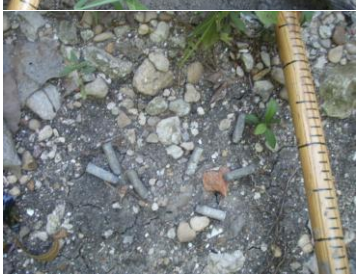
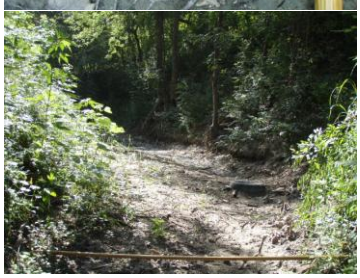

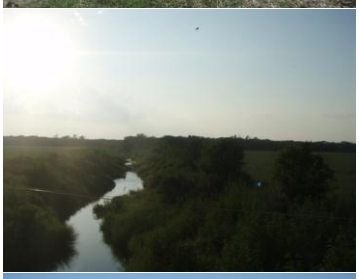

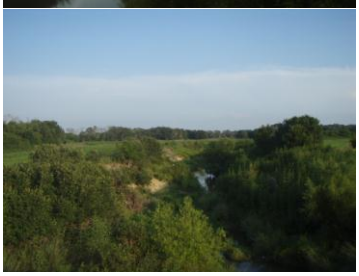

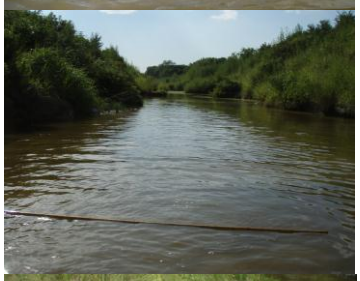

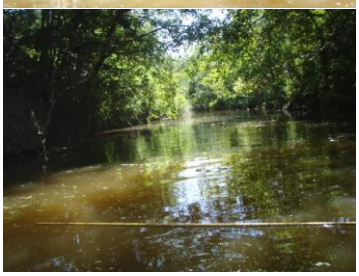

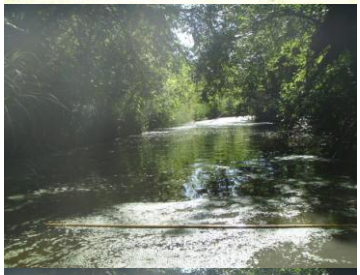

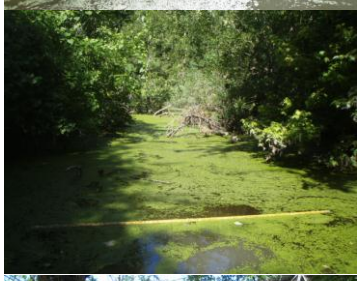

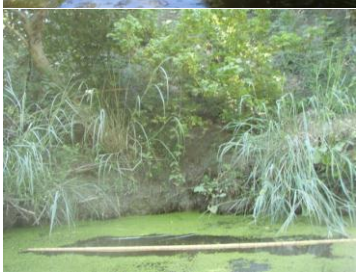

NO
DUMPING
ALLOWED
BY ORDER OF
COMMISSIONERS
COURT