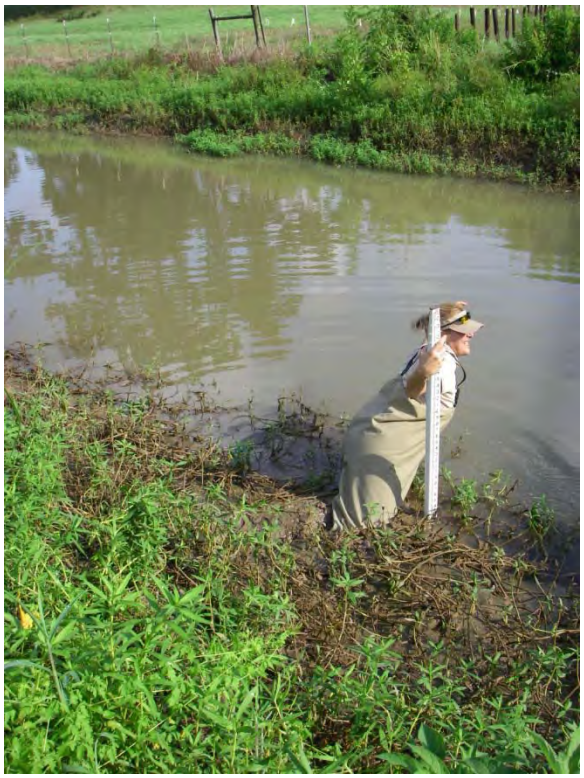

TRESPASSING

DANGER
NO
TRESPASSING

DANGER
NO
TRESPASSING

Shakespeare
MANTIS

NIGHT CRAWLERS
MAGIC BAIT
CATFISH BAIT
Dough Baits, Dip Baits
Chum, Hotlines, Baitholders
Try
Some
Today

Cast Net

ALLIGATOR HABITAT
FEEDING
PROHIBITED by STATE LAW
(Texas Parks and Wildlife Proclamation section 65.374)
PLEASE KEEP PETS ON A LEASH
houston
PARKS
& recreation
department

NOVIEMBRE - MARZO
EL PARQUE ABRE DE 7 AM - 7 PM
PARK REGULATIONS
REGLAMENTO DEL PARQUE
Glass Containers Prohibited
Prohibido Envases de Vidrio
Littering Prohibited. Use Trash Cans
Prohibido Tirar Basura, Use los Basureros o Barriles
Motorized Vehicles Prohibited
Off Roadways & Parking Areas
Prohibido Vehiculos con Motor Fuera
del Camino y Estacionamientos
Improperly Parked Vehicles Will Be Towed
Los Vehiculos Mal Estacionados se Remolcarán
Vending or Sales Prohibited Without Permit
Prohibidas las Ventas sin Permiso
Alcoholic Beverages Prohibited In Park
Prohibidas las Bebidas Alcohólicas en este Parque
No Swimming or Wading
Prohibido Nadar o Caminar por el Agua
Hunting or Use of Firearms Prohibited
Prohibido Cazar o Usar Armas de Fuego
Do Not Tease or Molest Wildlife
No Moleste a la Fauna Silvestre
"DESTROYING PUBLIC PROPERTY IS PROHIBITED BY TITLE 19, CHAPTER 191 OF THE GOVERNMENT CODE OF TEXAS."
PARKS AND RECREATION DEPARTMENT

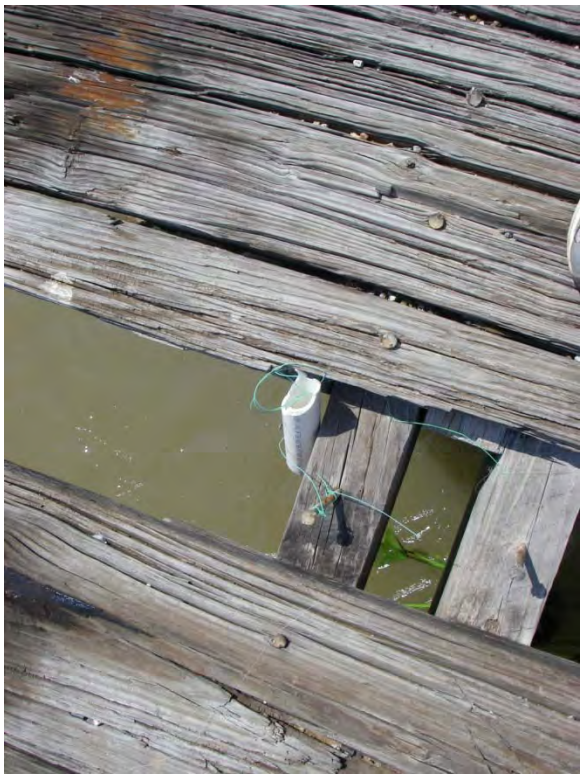

PRIVATE PROPERTY
No Trespassing
No Hunting & Fishing
No Grazing
Boating Or Swimming
Private Road
Authorized Users Only

NO

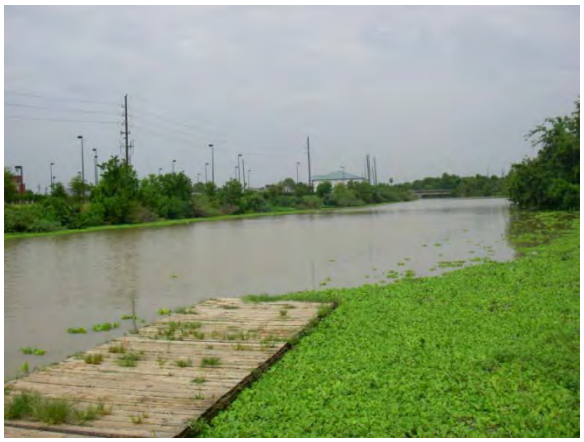

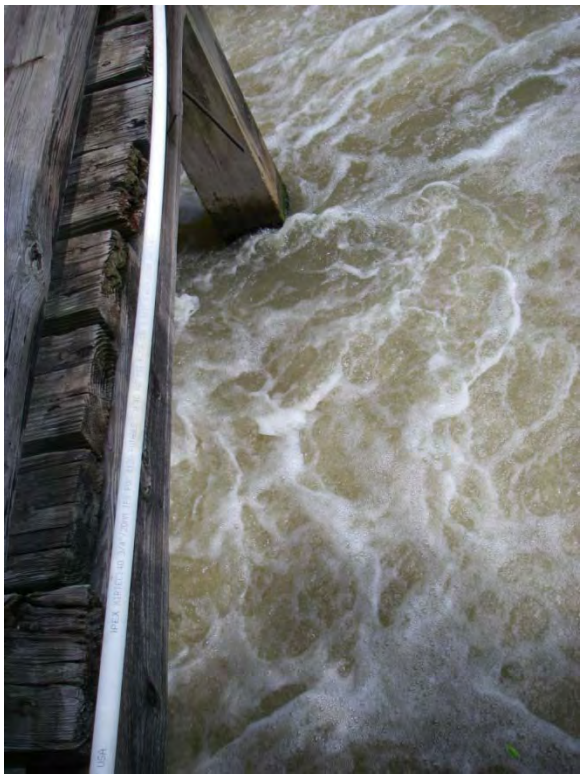

ST. LUKE'S Sugar Land Hospital

PRIVATE
PROPERTY
FISHING
PROHIBITED

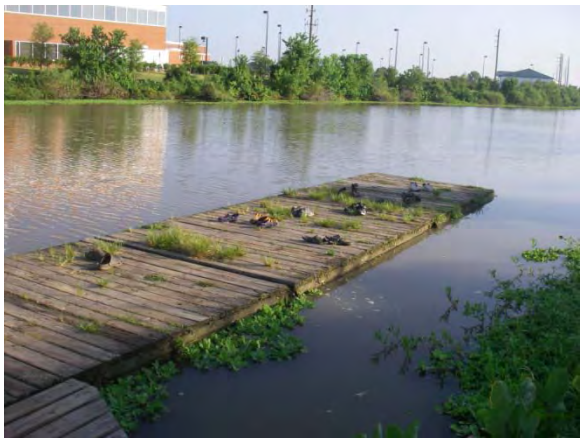

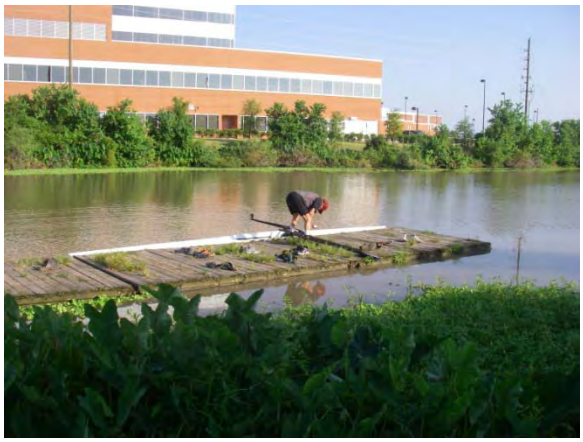

BEWARE OF ALLIGATORS

Oyster Creek
Park and Trail
Park And Trail Hours:
Oyster Creek Trail
April - October 6am - 9pm
November -March 6am - 7pm
Lost Creek Loop 6am -10pm
Water Garden Loop 6am -10pm
Park And Trail Rules:
Alcoholic Beverages Prohibited
Pets Must be on a Leash
No Motorized Vehicles Allowed on Grounds
Dispose of Trash in Proper Receptacles
No Swimming or Wading
Hunting or Use of Firearms Prohibited
No Horses
SUGAR LAND
BEWARE OF ALLIGATORS

LOST CREEK PARK

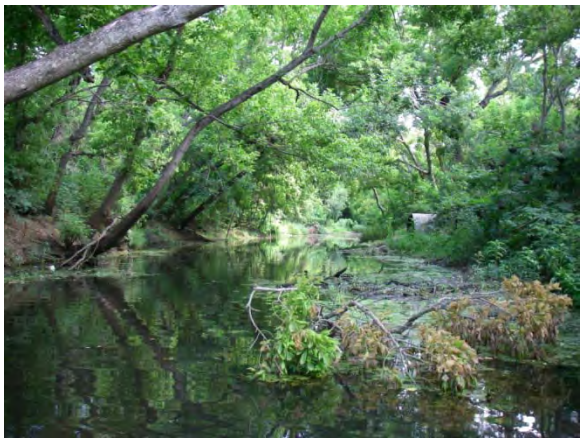

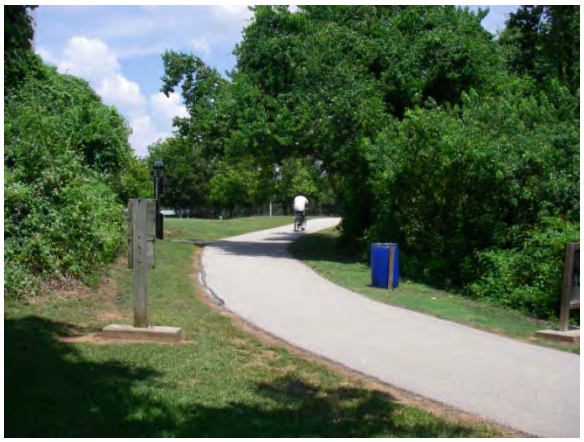

Oyster Creek Trail
1/4 Mile
0.75 of 2.25 miles
CITY OF SUGAR LAND

Oyster Creek Park and Trail
Park And Trail Hours:
Oyster Creek Trail
April - October 6am - 9pm
November - March 6am - 7pm
Lost Creek Loop 6am - 10pm
Water Garden Loop 6am - 10pm
Park And Trail Rules:
Alcoholic Beverages Prohibited
Pets Must be on a Leash
No Motorized Vehicles Allowed on Grounds
Dispose of Trash in Proper Receptacles
No Swimming or Wading
Hunting or Use of Firearms Prohibited
No Horses
SUGAR LAND
PARKS AND RECREATION DEPARTMENT
ALLIGATORS IN PARK
Please do not disturb
It is usually not necessary to report alligator sightings. However, if an alligator is located in a high-traffic area or is showing signs of aggressive behavior, please call the City of Sugar Land Parks and Recreation Department at (281) 275-2885 or Texas Parks and Wildlife Department at (281) 842-8100.
All emergencies should be reported to 9-1-1.

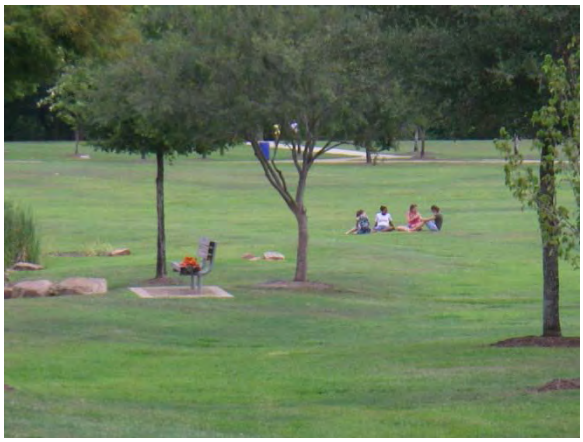

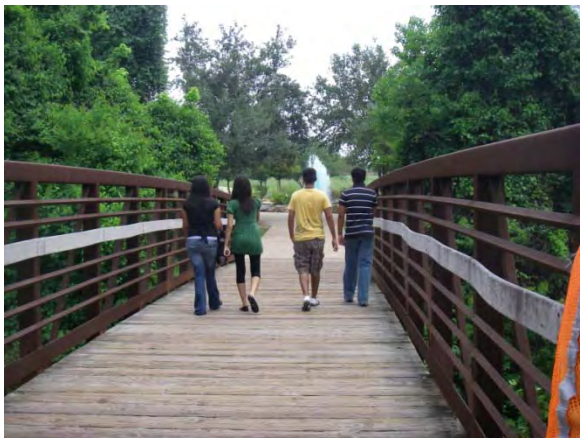

Missouri City Trail System
Oyster Creek Trail Section

Mosley Park
Oyster Creek Trail Section
City of Missouri City